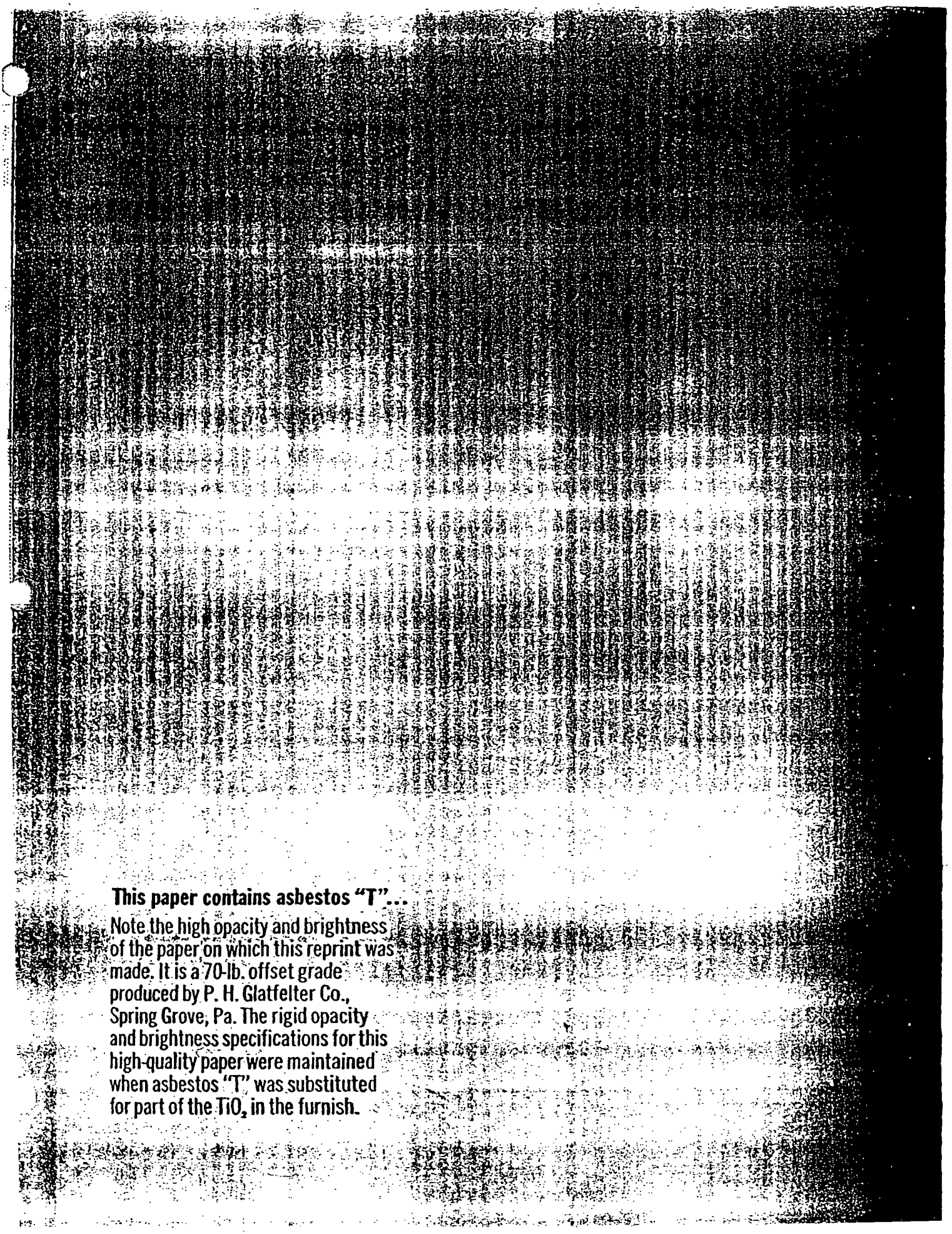

This paper contains asbestos "T"...

Note the high opacity and brightness of the paper on which this reprint was made. It is a 70-lb. offset grade produced by P. H. Glatfelter Co., Spring Grove, Pa. The rigid opacity and brightness specifications for this high-quality paper were maintained when asbestos "T" was substituted for part of the TiO_2 in the furnish.