MONSANTO INDUSTRIAL CHEMICALS COMPANY
ORGANIZATION CHARTS
APRIL 1, 1977

	Page
COMPANY ORGANIZATION	
Managing Director and Staff	1
DETERGENTS & PHOSPHATES AND PLASTICIZERS DIVISIONS ADMINISTRATION	2
DETERGENTS AND PHOSPHATES DIVISION	
Assistant General Manager and Staff	3
Detailed	4
Commercial Development	5
Division Administration	6
Manufacturing	
Staff	7
Augusta	8
Carondelet	9
Columbia	10
Kearny	11
Long Beach	12
Soda Springs	13
Trenton	14
Production	15
Marketing	16
Research and Development	17

0485885

TOWOLDMON0010538

Page

PLASTICIZERS DIVISION

Assistant General Manager and Staff 18
Detailed 19

Flame Retardants and Commercial Development 20

Marketing 21

Research and Development 22

Delaware River 23

Everett 24

RUBBER CHEMICALS DIVISION

General Manager and Staff 25
Detailed 26

Operations 27
Nitro 28

SPECIALTY CHEMICALS DIVISION

General Manager and Staff 29
Detailed 30

FLAVOR/ESSENCE

President and Staff 31

FOOD AND FINE CHEMICALS

Director and Staff 32
Detailed 33
Seattle 34

FUNCTIONAL PRODUCTS

Director and Staff 35
Detailed 36
Camden 37

TOWOLDMON0010539

Page

EUROPE

Director and Staff 38

FIELD SALES

Director and Staff 39

INSTRUMENTS AND EQUIPMENT

Director and Staff 40

MANUFACTURING

Director and Staff 41
Newport 42
Ruabon 43

PLANNING & CONTROL

Manager and Staff 44

PLASTICIZERS AND SPECIALTY CHEMICALS

Director and Staff 45

RUBBER CHEMICALS

Director and Staff 46

ADMINISTRATION

Director and Staff 47
Detailed 48

Advertising and Public Relations 48

Distribution 49

Engineering 50

Law 51

Marketing Services 48

Patent 52

Utilities & Environmental Protection 48

TOWOLDMON0010540

Page

CONTROLLER

Controller and Staff 53
Detailed 54

Accounting Operations Detailed 55

PERSONNEL

Director and Staff 56

TECHNOLOGY PLANNING & EVALUATION

Director and Staff 57
Detailed 58

TOWOLDMON0010541

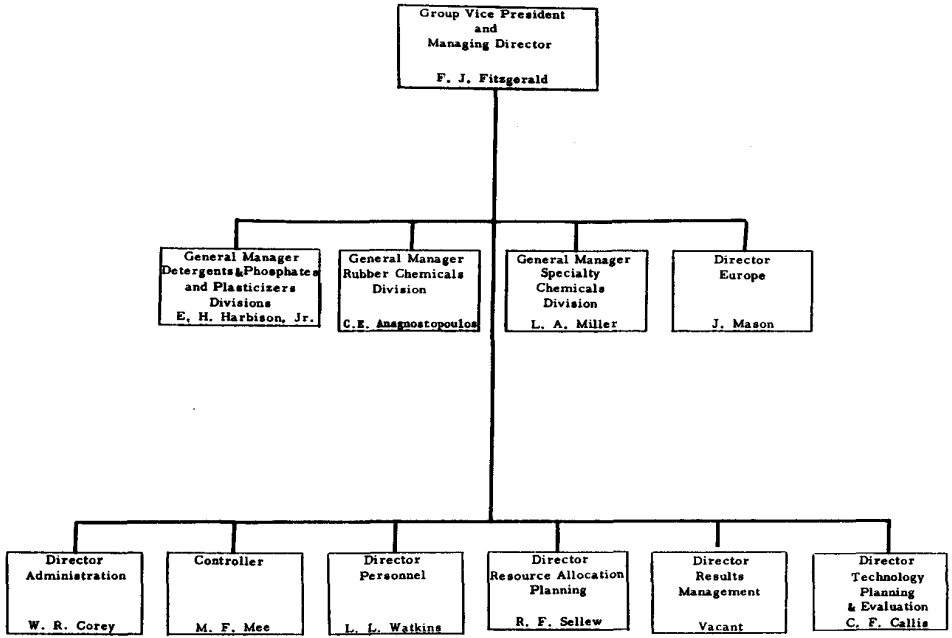

0495889

MONSANTO INDUSTRIAL CHEMICALS COMPANY
April 1, 1977

TOWOLDMON0010542

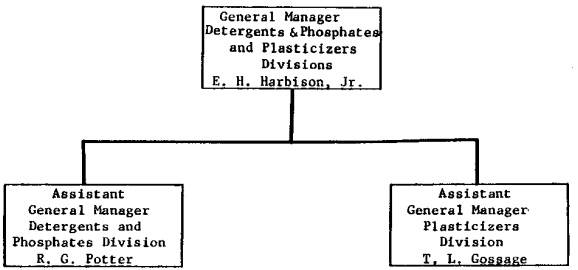

Detergents & Phosphates
and Plasticizers Divisions
Administration
April 1, 1977

0485890

TOWOLDMON0010543

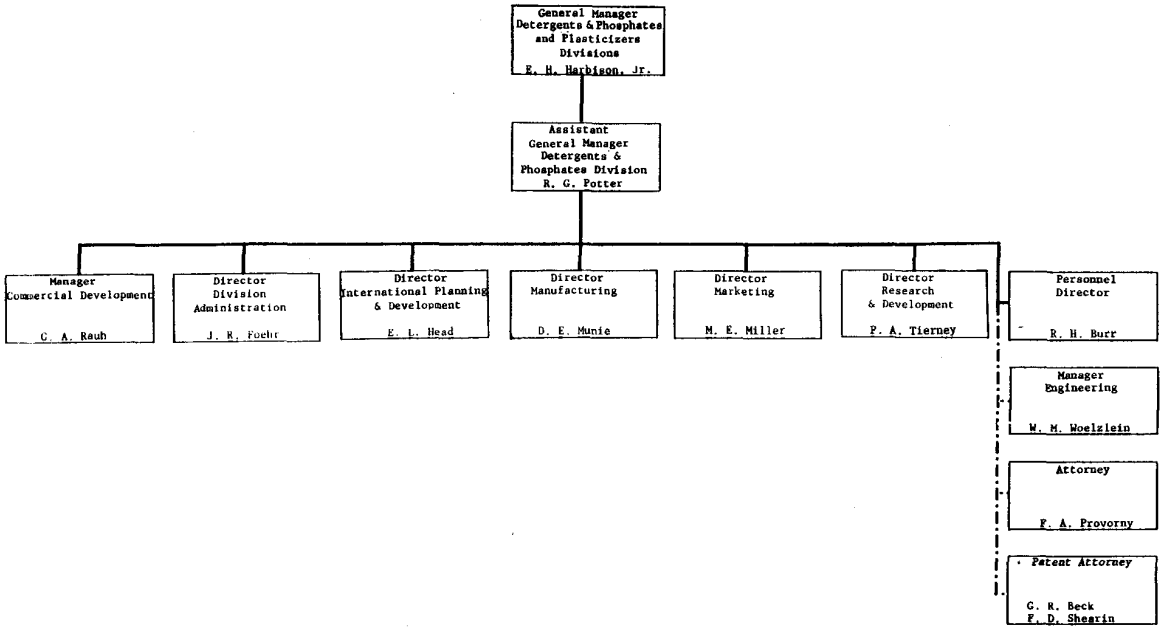

0485891

MONSANTO INDUSTRIAL CHEMICALS COMPANY
Detergents and Phosphates Division
April 1, 1977

TOWOLDMON0010544

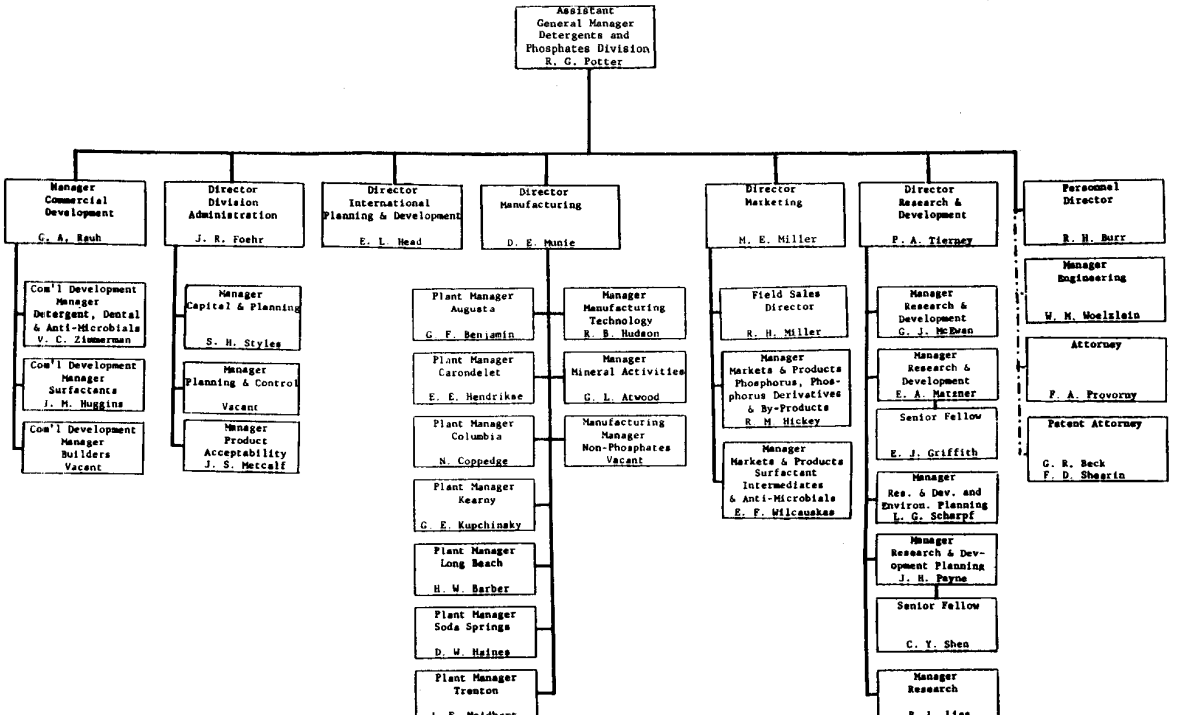

0485892

MONSANTO INDUSTRIAL CHEMICALS COMPANY
Detergents and Phosphates Division
April 1, 1977

TOWOLDMON0010545

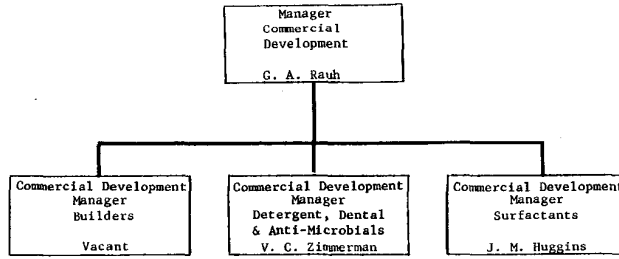

0485893

TOWOLDMON0010546

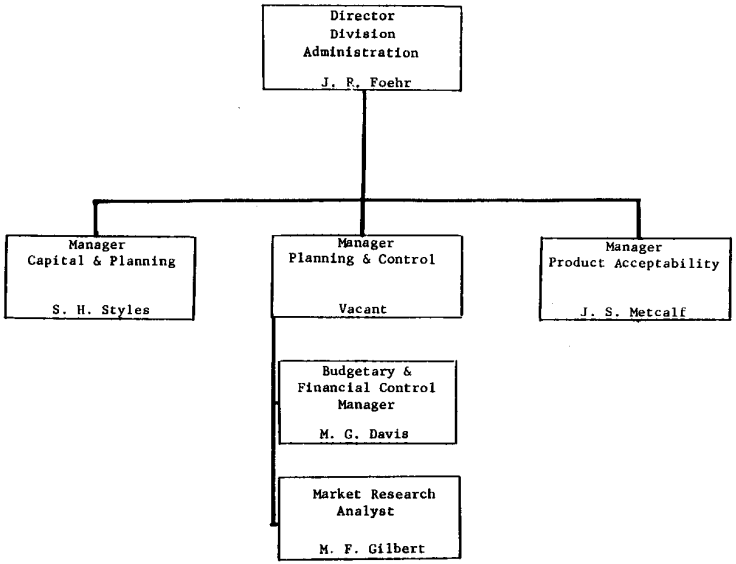

0485894

MONSANTO INDUSTRIAL CHEMICALS COMPANY
Detergents and Phosphates Division
April 1, 1977

TOWOLDMON0010547

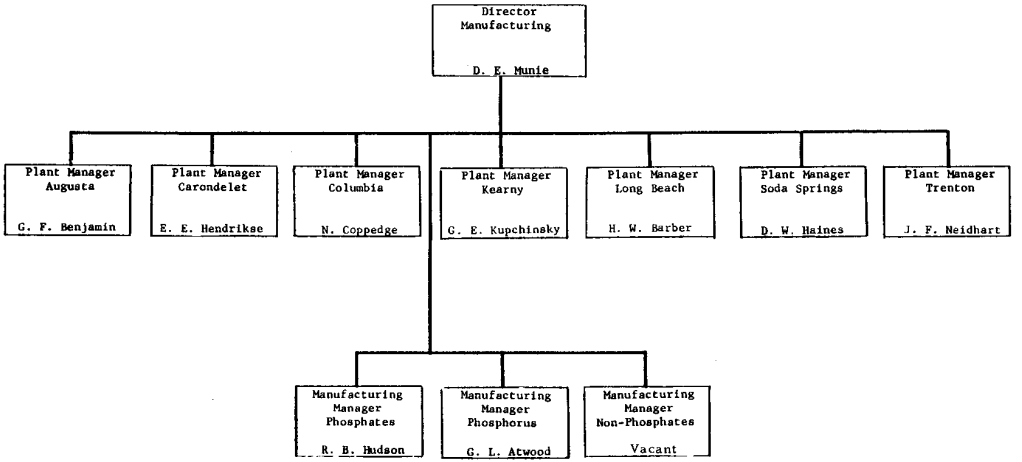

0485895

MONSANTO INDUSTRIAL CHEMICALS COMPANY
Detergents and Phosphates Division
Manufacturing

April 1, 1977

TOWOLDMON0010548

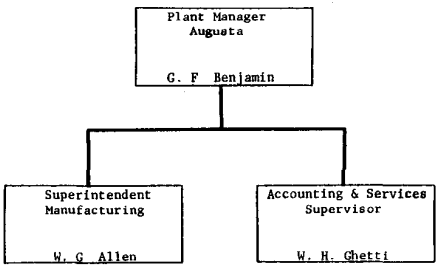

0485866

TOWOLDMON0010549

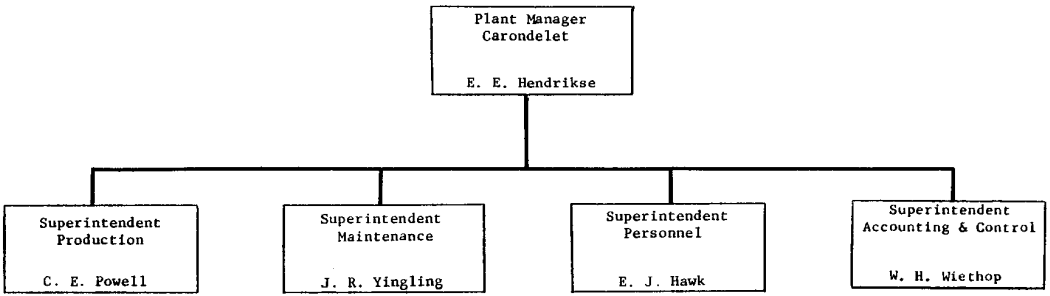

0485897

MONSANTO INDUSTRIAL CHEMICALS COMPANY
Detergents and Phosphates Division
Carondelet, Missouri Plant
April 1, 1977

TOWOLDMON0010550

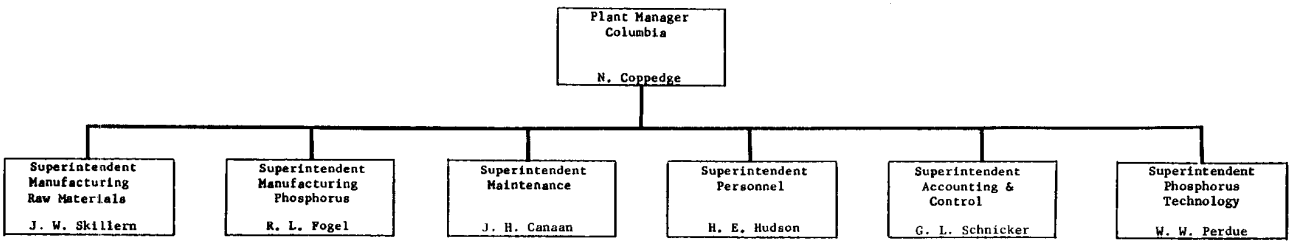

0485898

MONSANTO INDUSTRIAL CHEMICALS COMPANY
Detergents and Phosphates Division
Columbia, Tennessee Plant
April 1, 1977

TOWOLDMON0010551

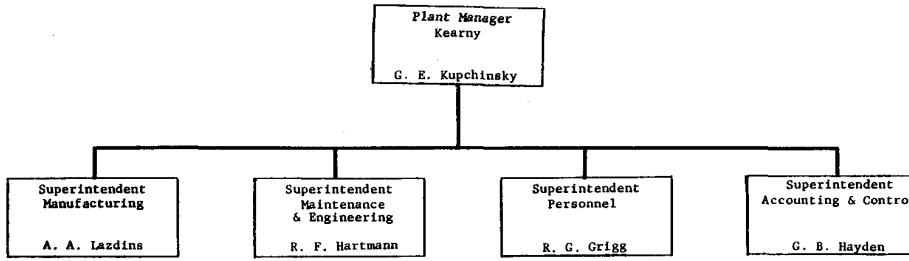

0485899

TOWOLDMON0010552

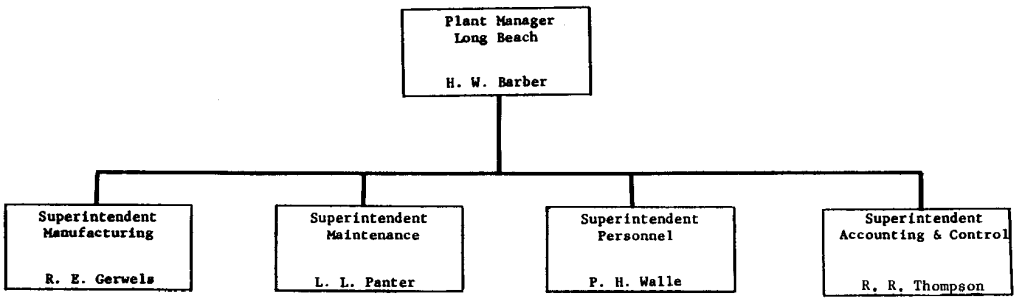

0485900

MONSANTO INDUSTRIAL CHEMICALS COMPANY
Detergents and Phosphates Division
Long Beach, California Plant
April 1, 1977

TOWOLDMON0010553

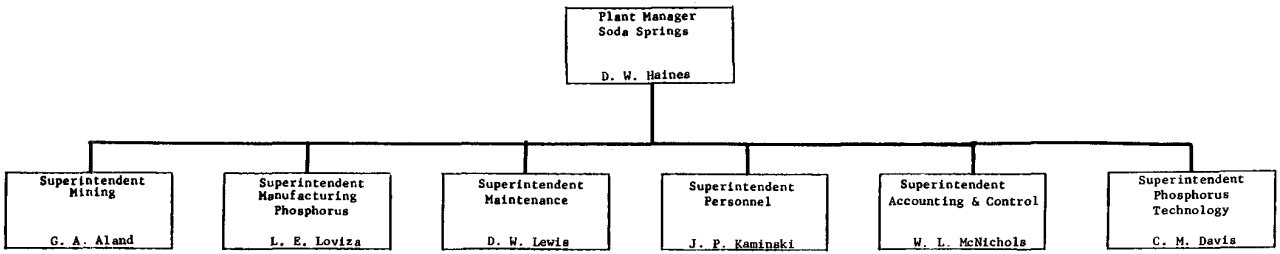

0485901

MONSANTO INDUSTRIAL CHEMICALS COMPANY
Detergents and Phosphates Division
Soda Springs, Idaho Plant
April 1, 1977

TOWOLDMON0010554

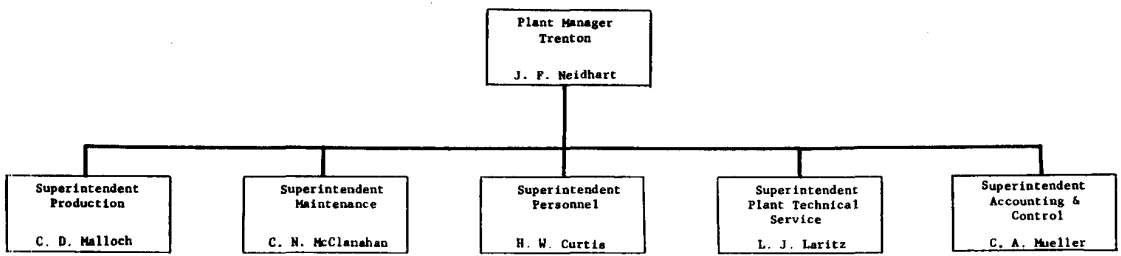

0485602

TOWOLDMON0010555

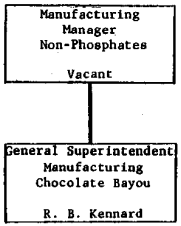

0485903

MONSANTO INDUSTRIAL CHEMICALS COMPANY
Detergents and Phosphates Division
Production
Chocolate Bayou, Texas Plant
April 1, 1977

TOWOLDMON0010556

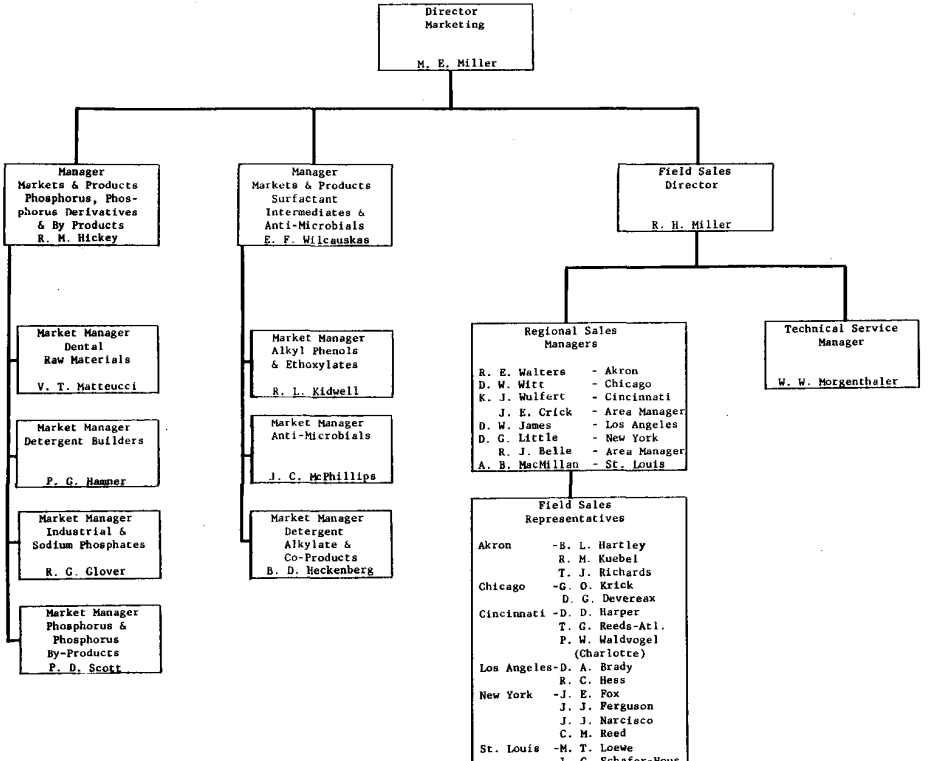

0485904

TOWOLDMON0010557

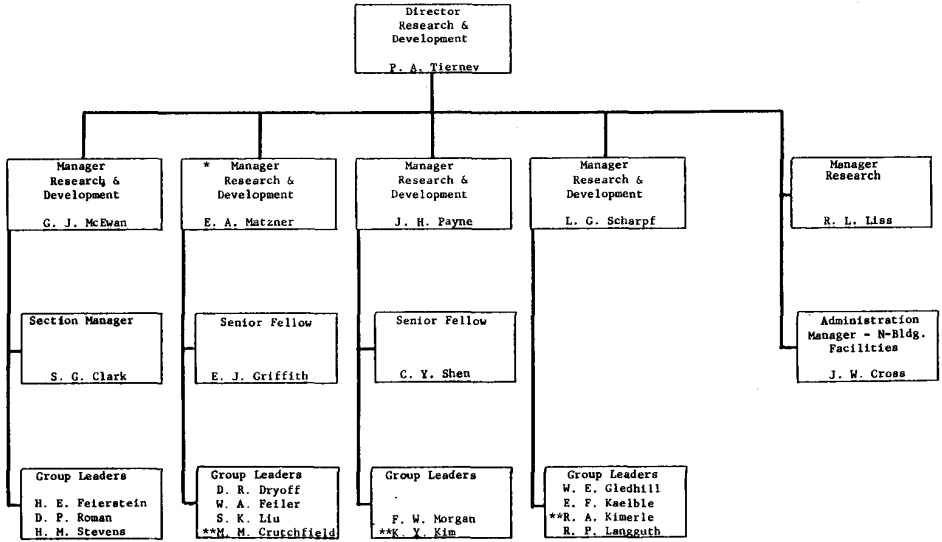

* Section Includes Dr. T. Schiff, Head
Clinical Dentistry

** Fellow

0485905

TOWOLDMON0010558

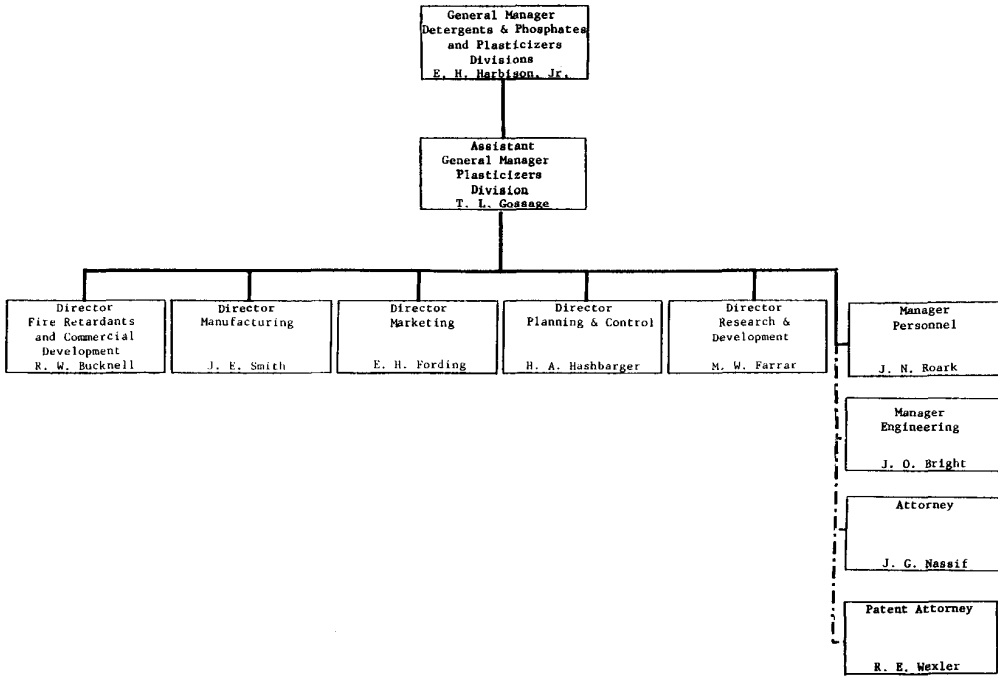

MONSANTO INDUSTRIAL CHEMICALS COMPANY
Plasticizers Division
April 1, 1977

0485906

TOWOLDMON0010559

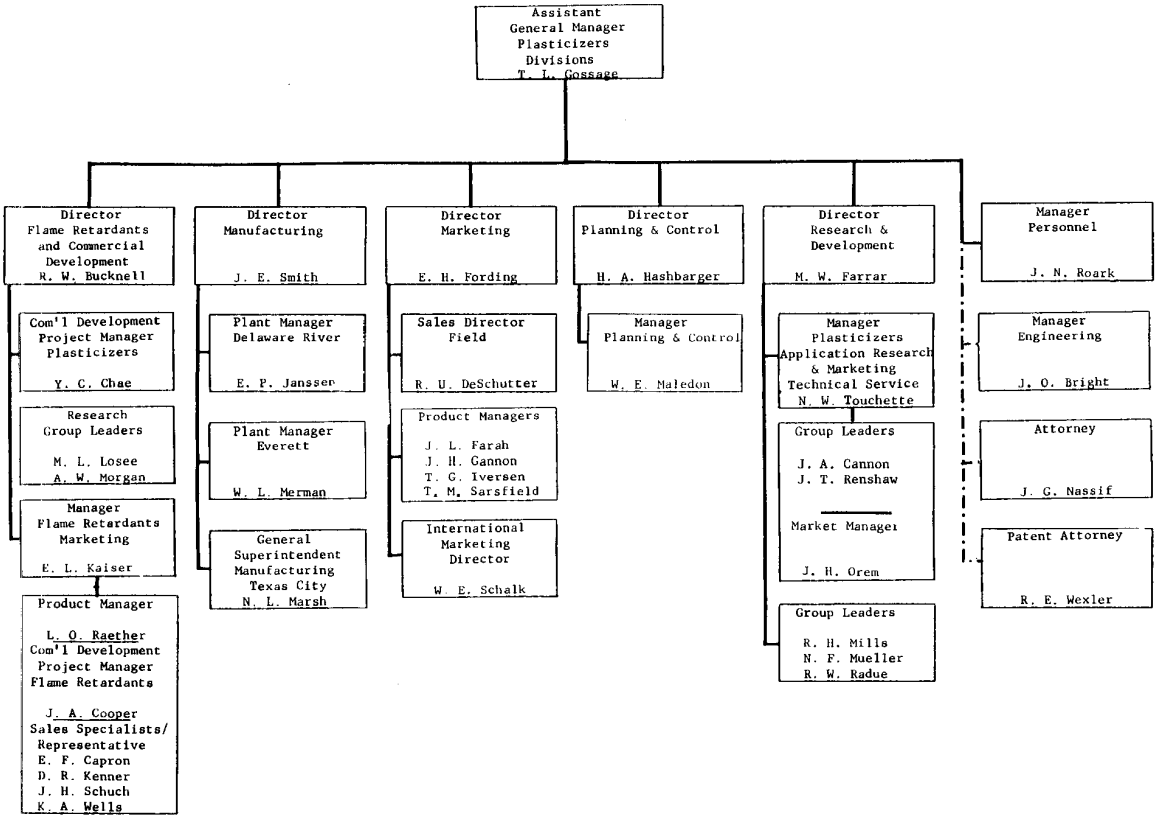

04859O7

MONSANTO INDUSTRIAL CHEMICALS COMPANY
Plasticizers Division
April 1, 1977

TOWOLDMON0010560

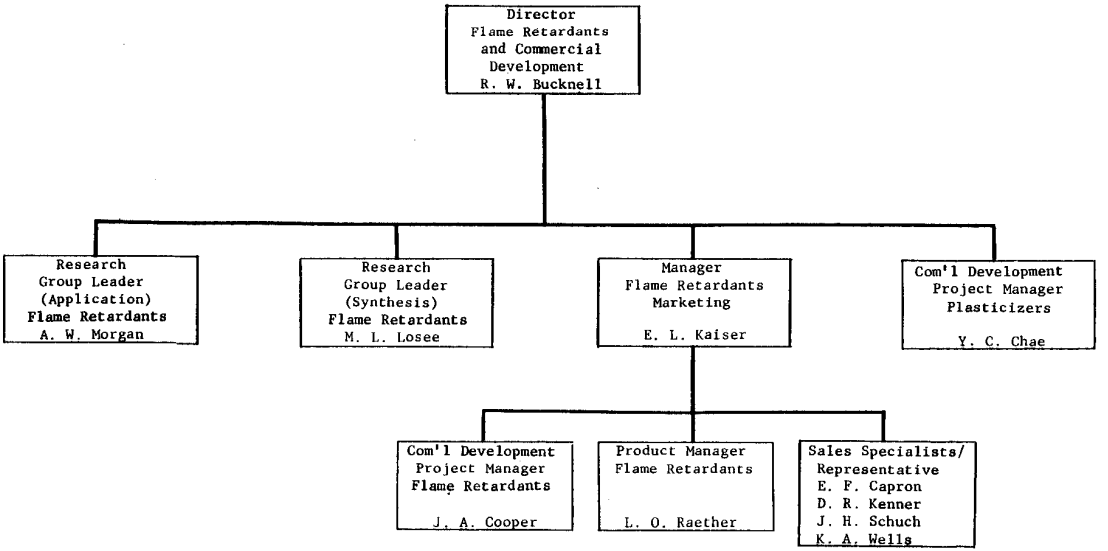

048908

TOWOLDMON0010561

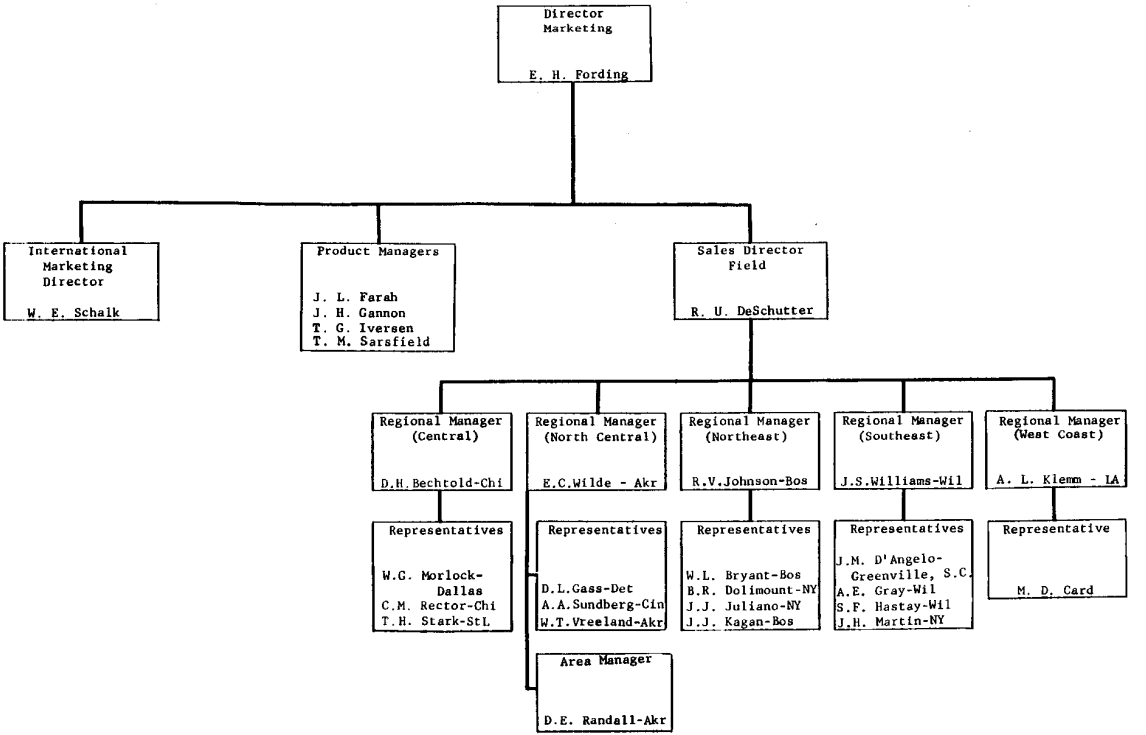

0485909

MONSANTO INDUSTRIAL CHEMICALS COMPANY
Plasticizers Division
Marketing
April 1, 1977

TOWOLDMON0010562

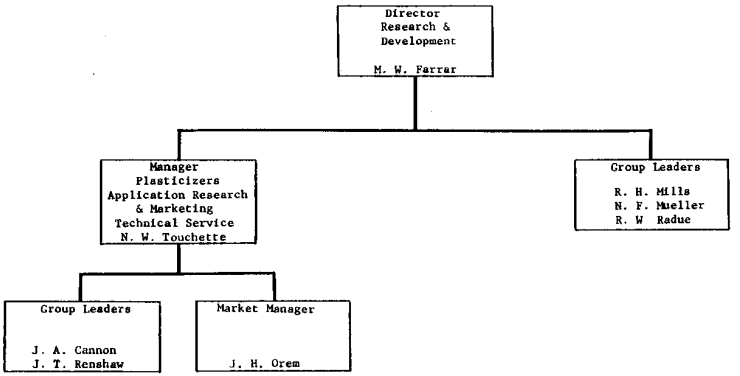

0486910

TOWOLDMON0010563

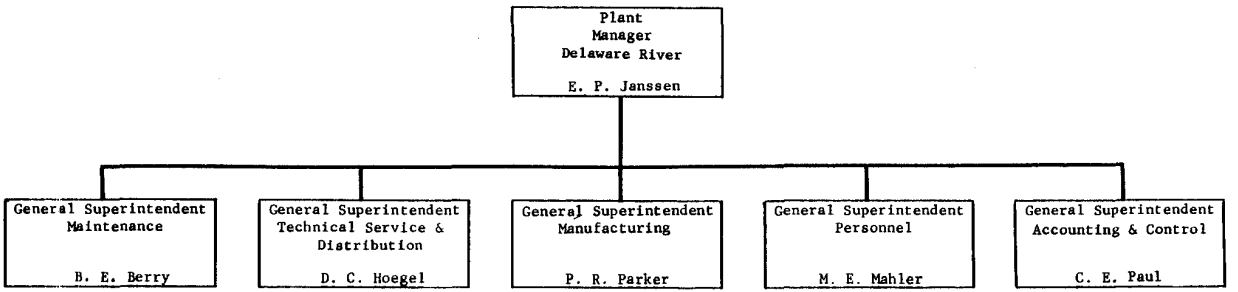

0485911

MONSANTO INDUSTRIAL CHEMICALS COMPANY
Plasticizers Division
Delaware River, New Jersey Plant
April 1, 1977

TOWOLDMON0010564

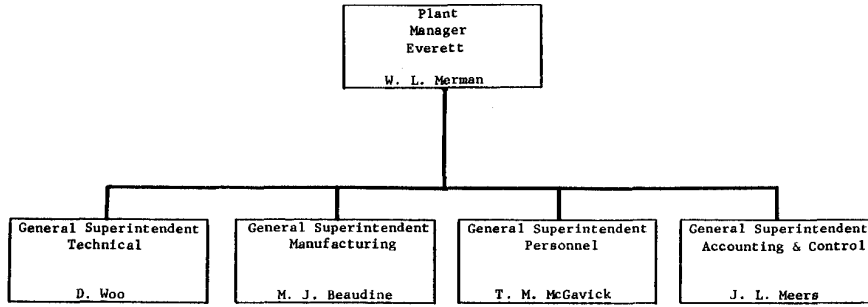

0485912

TOWOLDMON0010565

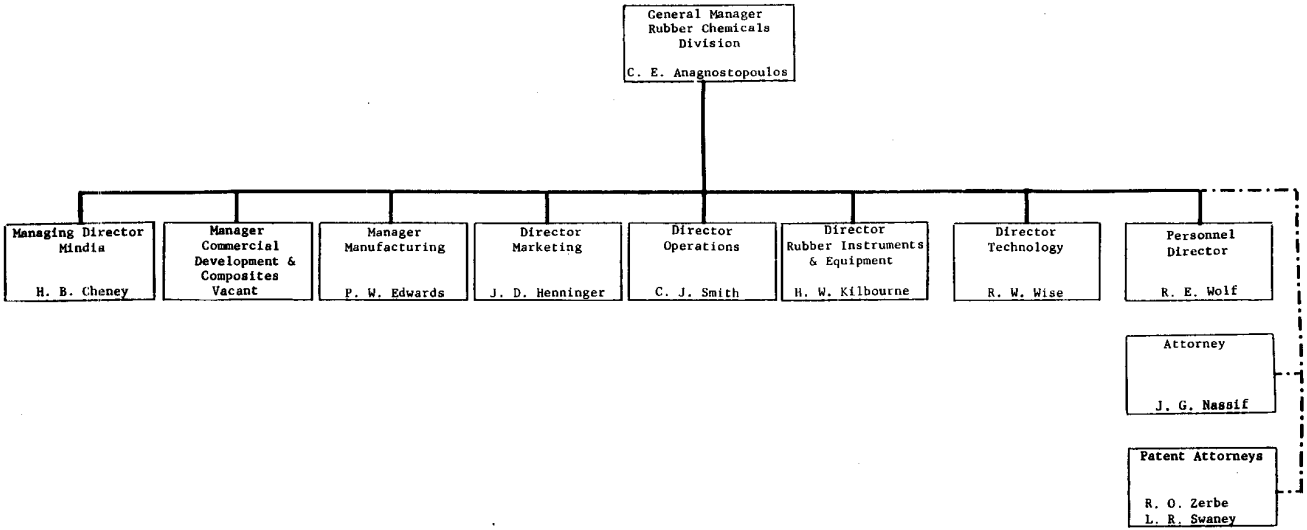

0485913

MONSANTO INDUSTRIAL CHEMICALS COMPANY
Rubber Chemicals Division
April 1, 1977

TOWOLDMON0010566

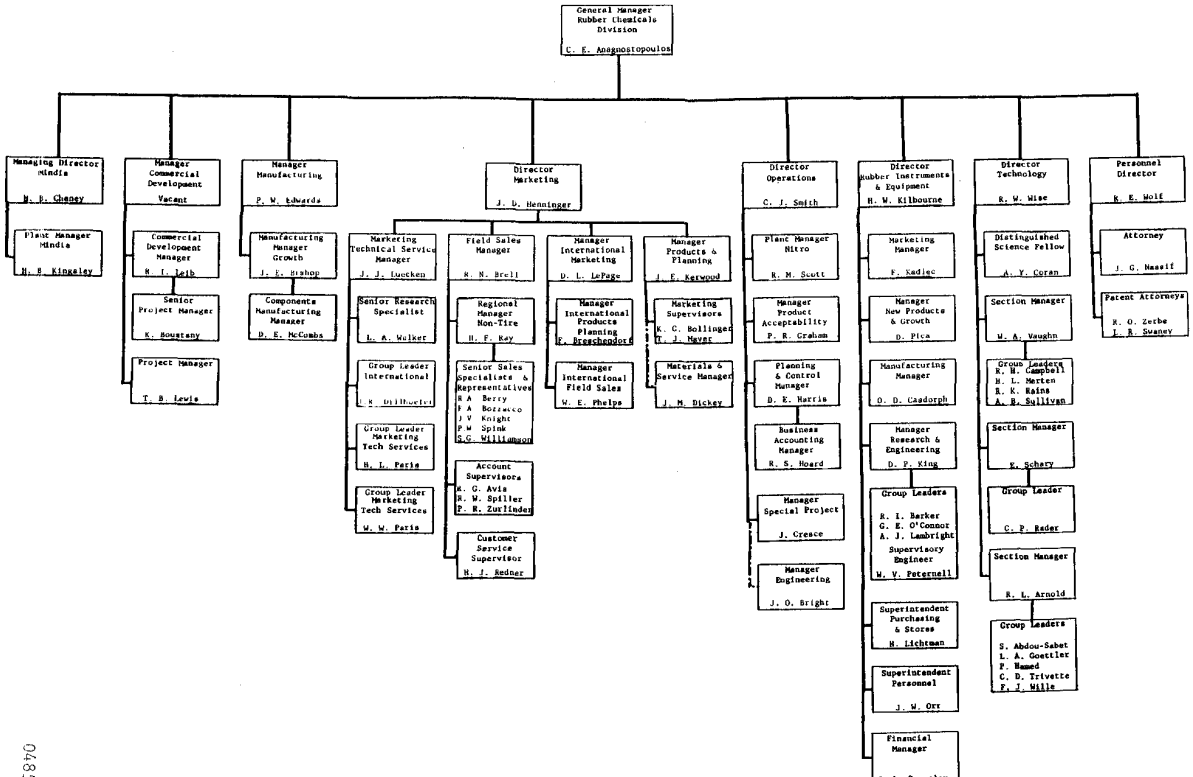

0485914

MONSANTO INDUSTRIAL CHEMICALS COMP.
Rubber Chemicals Division
April 1, 1977

TOWOLDMON0010567

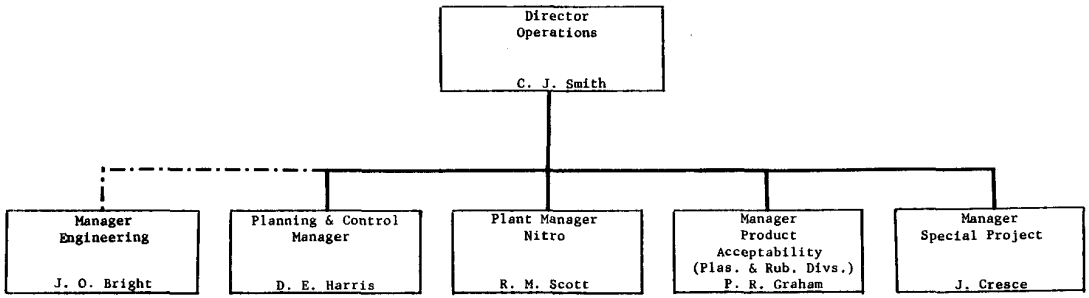

0485915

MONSANTO INDUSTRIAL CHEMICALS COMPANY
Rubber Chemicals Division
Operations
April 1, 1977

TOWOLDMON0010568

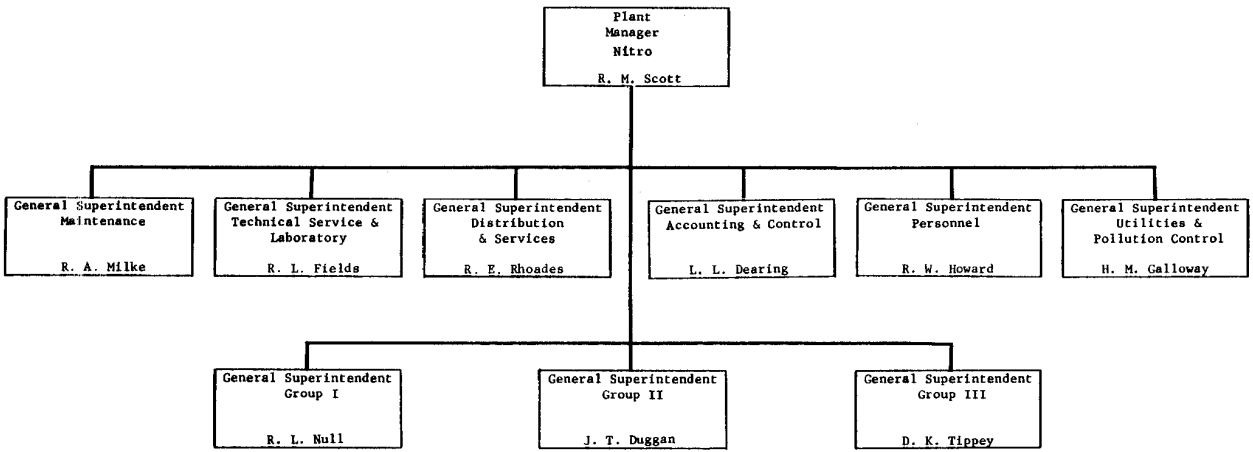

0485916

MONSANTO INDUSTRIAL CHEMICALS COMPANY
Rubber Chemicals Division
Nitro, West Virginia Plant
April 1, 1977

TOWOLDMON0010569

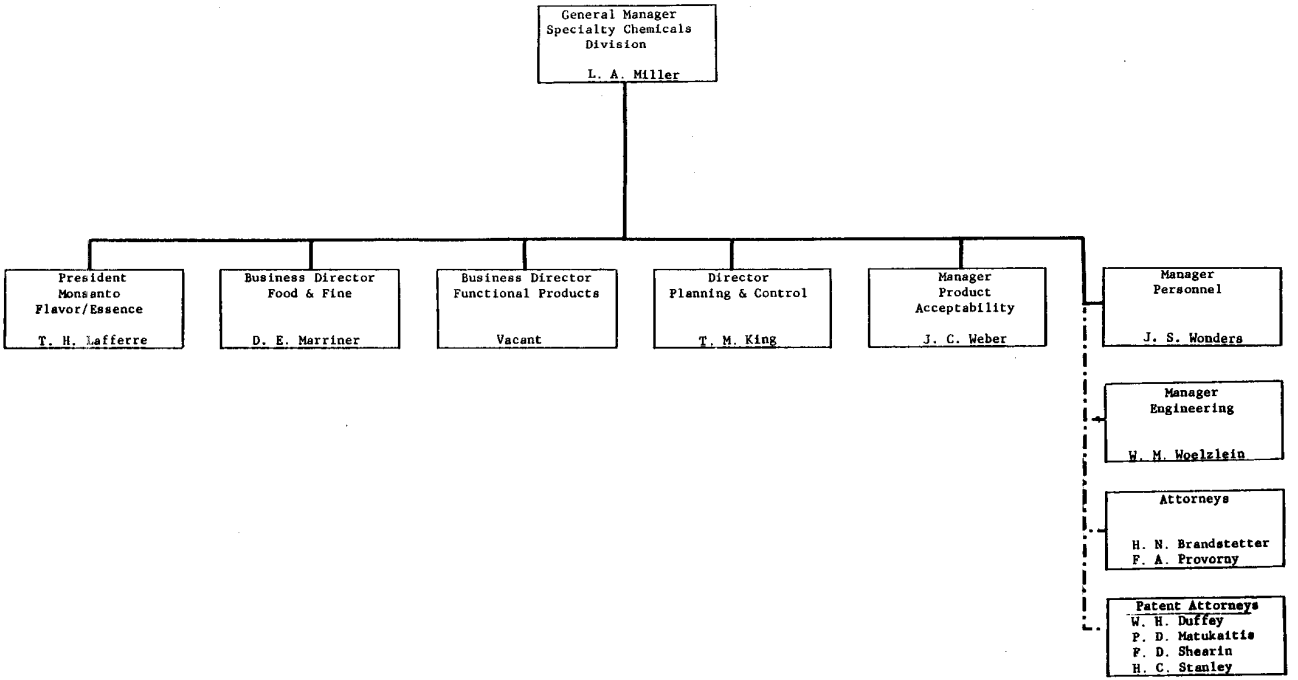

0485917

MONSANTO INDUSTRIAL CHEMICALS COMPANY
Specialty Chemicals Division
April 1, 1977

TOWOLDMON0010570

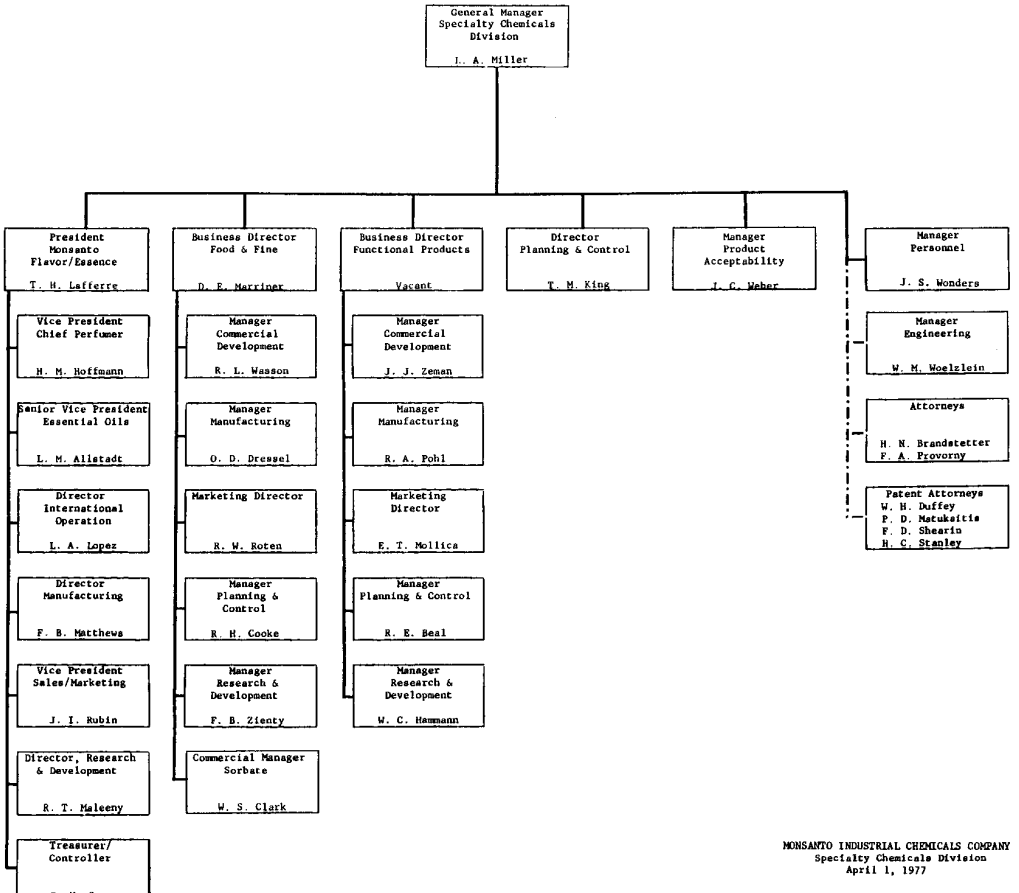

MONSANTO INDUSTRIAL CHEMICALS COMPANY
Specialty Chemicals Division
April 1, 1977

0485918

TOWOLDMON0010571

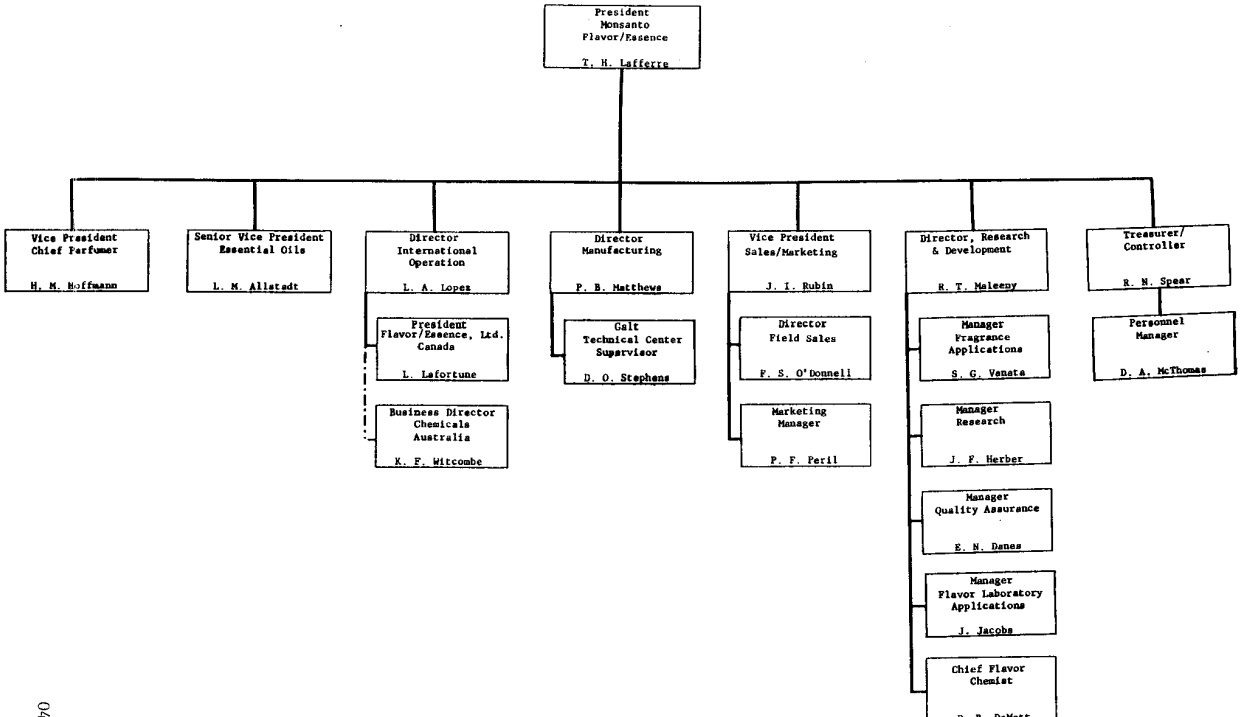

0485919

MONSANTO INDUSTRIAL CHEMICALS COMPANY
Specialty Chemicals Division
Flavor/Essence
April 1, 1977

TOWOLDMON0010572

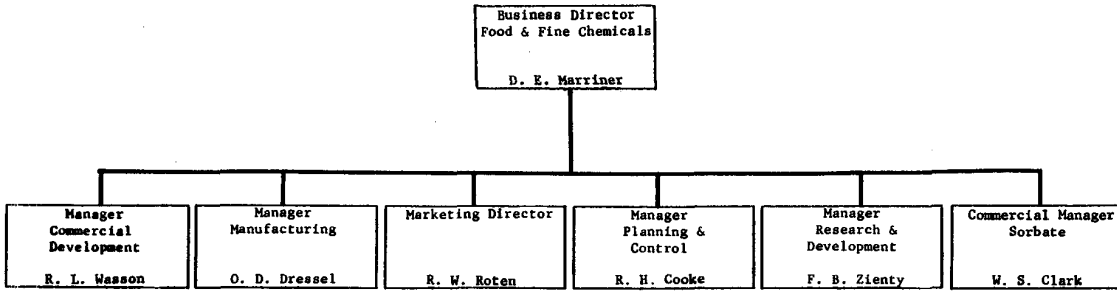

0485920

MONSANTO INDUSTRIAL CHEMICALS COMPANY
Specialty Chemicals Division
Food and Fine Chemicals
April 1, 1977

TOWOLDMON0010573

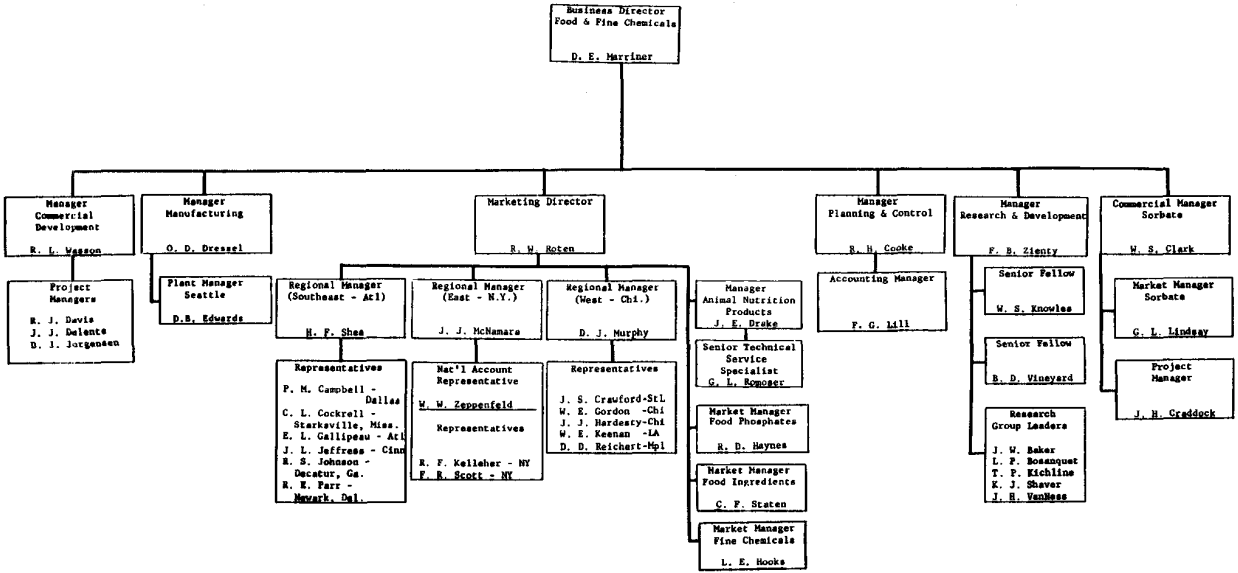

0485921

MONSANTO INDUSTRIAL CHEMICALS COMPANY
Specialty Chemicals Division
Food and Fine Chemicals
April 1, 1977

TOWOLDMON0010574

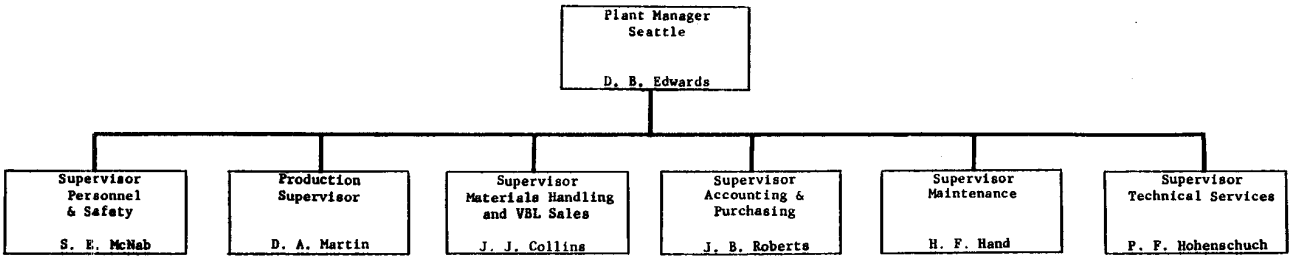

0485922

MONSANTO INDUSTRIAL CHEMICALS COMPANY
Specialty Chemicals Division
Food and Fine Chemicals
Seattle, Washington Plant
April 1, 1977

TOWOLDMON0010575

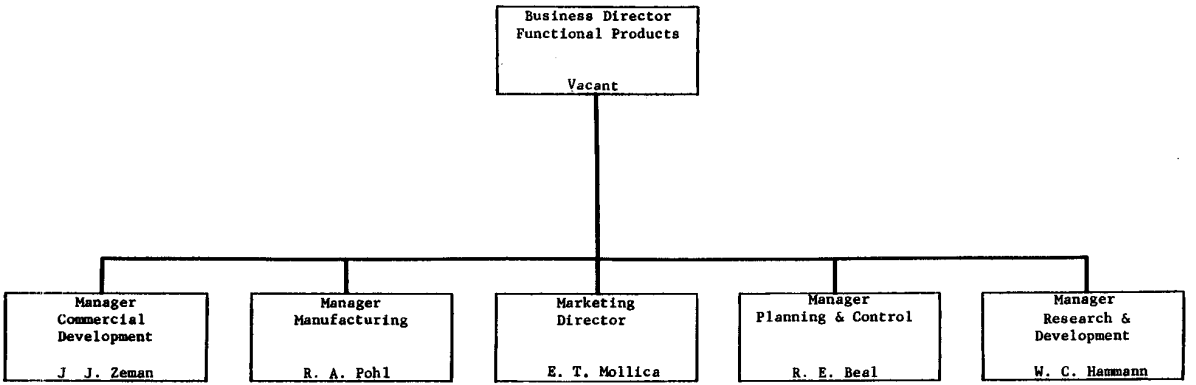

0485923

MONSANTO INDUSTRIAL CHEMICALS COMPANY
Specialty Chemicals Division
Functional Products
April 1, 1977

TOWOLDMON0010576

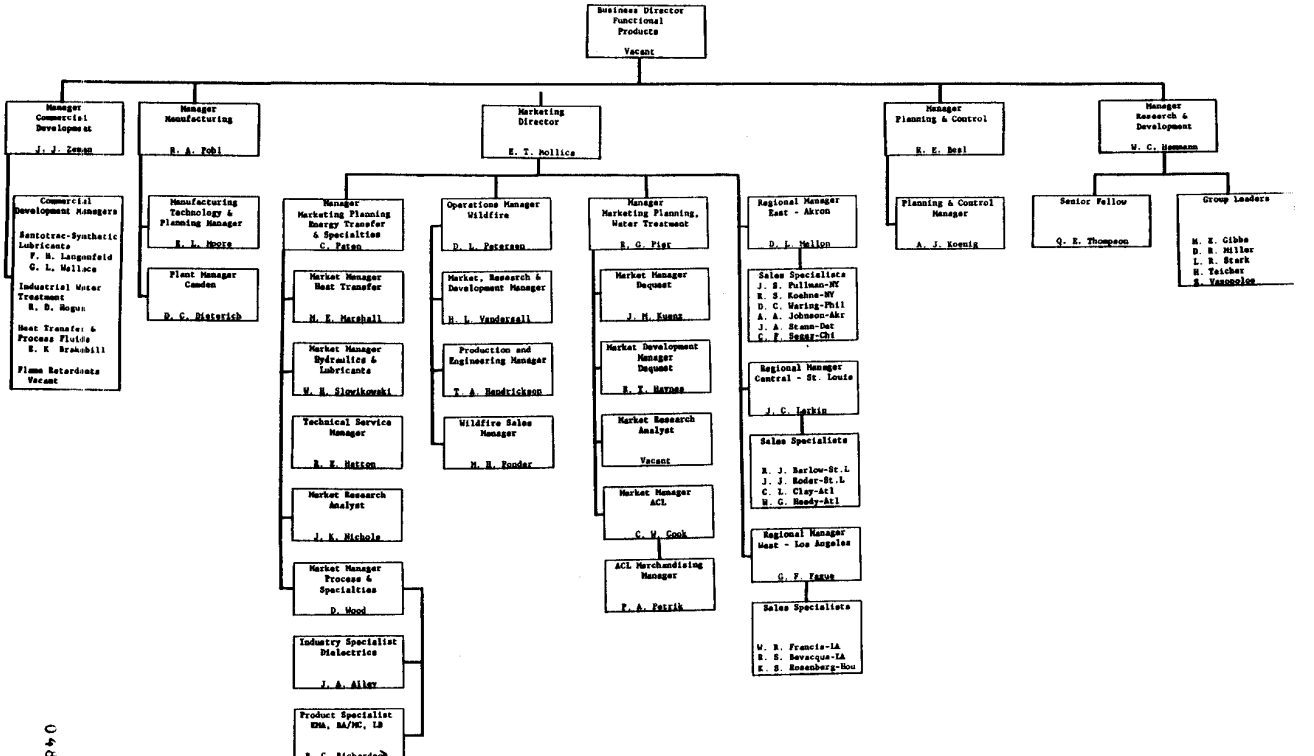

04859924

MONSANTO INDUSTRIAL CHEMICALS COMPANY
Specialty Chemicals Division
Functional Products
April 1, 1977

36

TOWOLDMON0010577

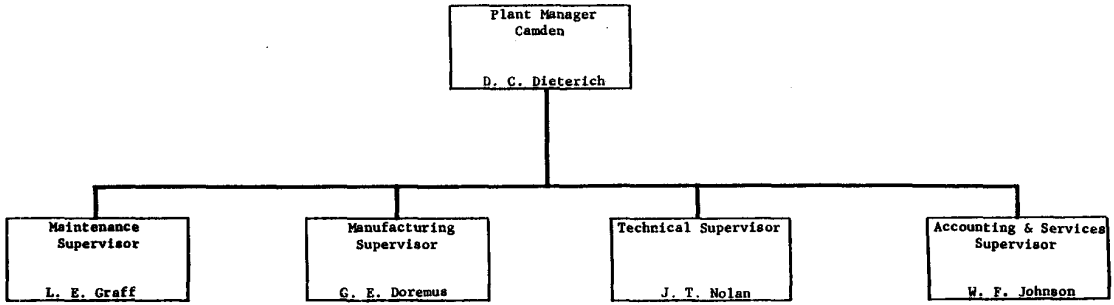

0485925

MONSANTO INDUSTRIAL CHEMICALS COMPANY
Specialty Chemicals Division
Functional Products
Camden, New Jersey Plant
April 1, 1977

TOWOLDMON0010578

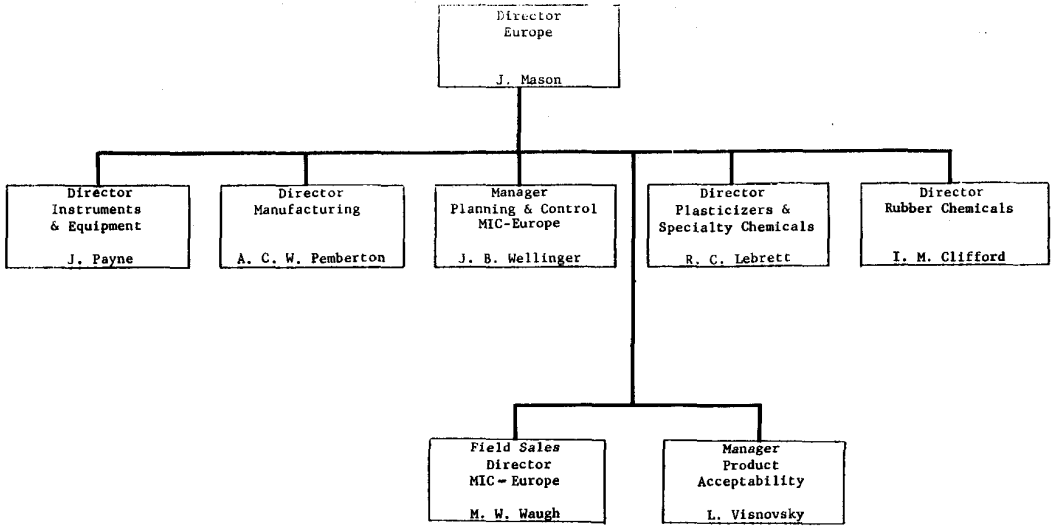

0485926

MONSANTO INDUSTRIAL CHEMICALS COMPANY
Monsanto Europe
Brussels, Belgium
April 1, 1977

TOWOLDMON0010579

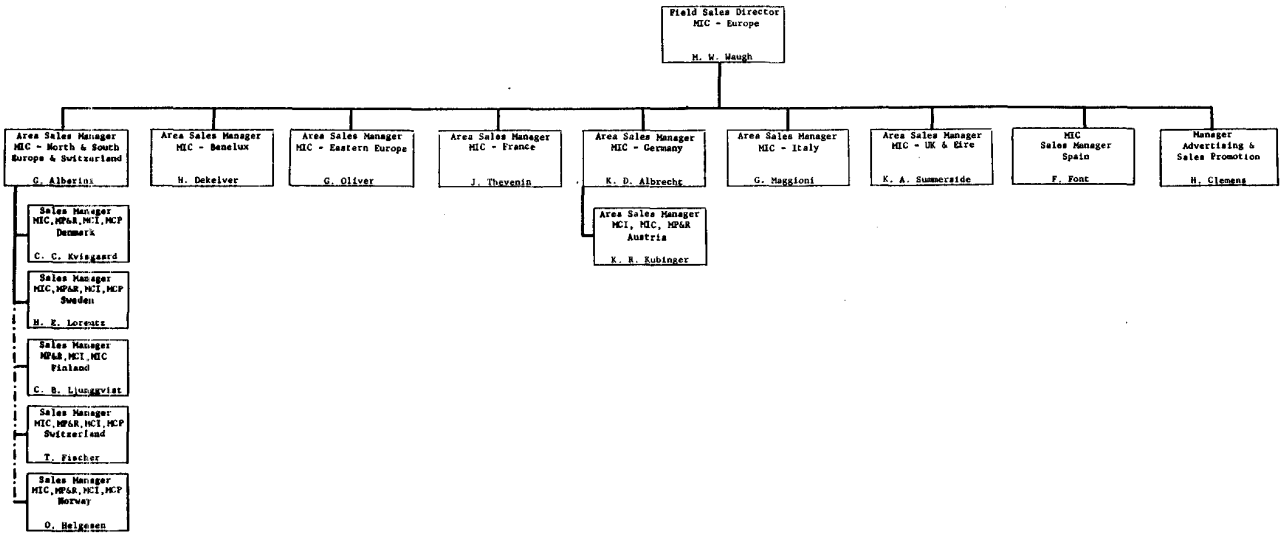

MONSANTO INDUSTRIAL CHEMICALS COMPANY
Monsanto Europe
Brussels, Belgium
April 1, 1977

0485927

TOWOLDMON0010580

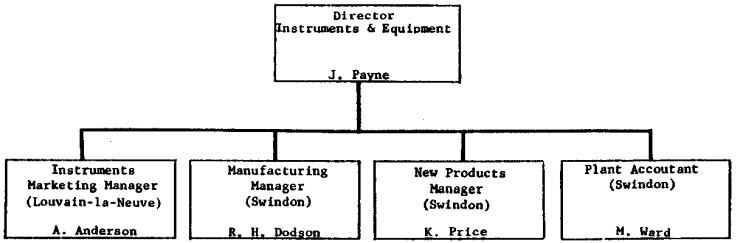

0485928

TOWOLDMON0010581

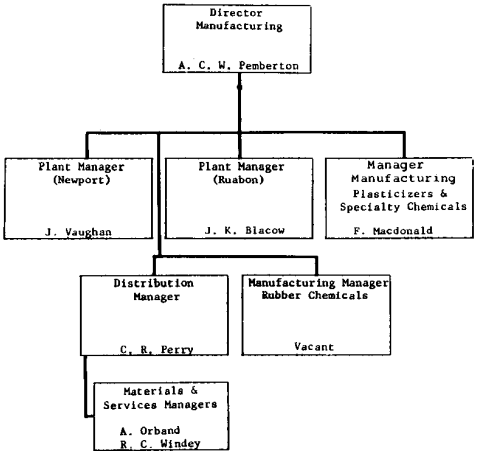

0485929

MONSANTO INDUSTRIAL CHEMICALS COMPANY
Monsanto Europe
Manufacturing
Brussels, Belgium
April 1, 1977

TOWOLDMON0010582

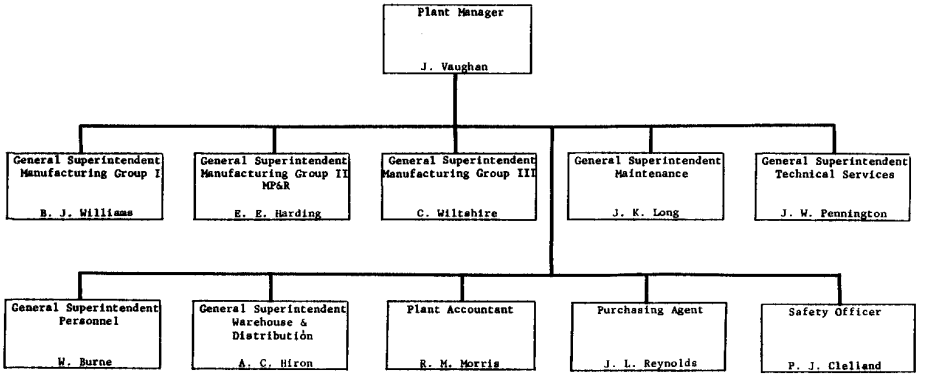

0485930

MONSANTO INDUSTRIAL CHEMICALS COMPANY
Monsanto Europe
Newport, Wales Plant
April 1, 1977

TOWOLDMON0010583

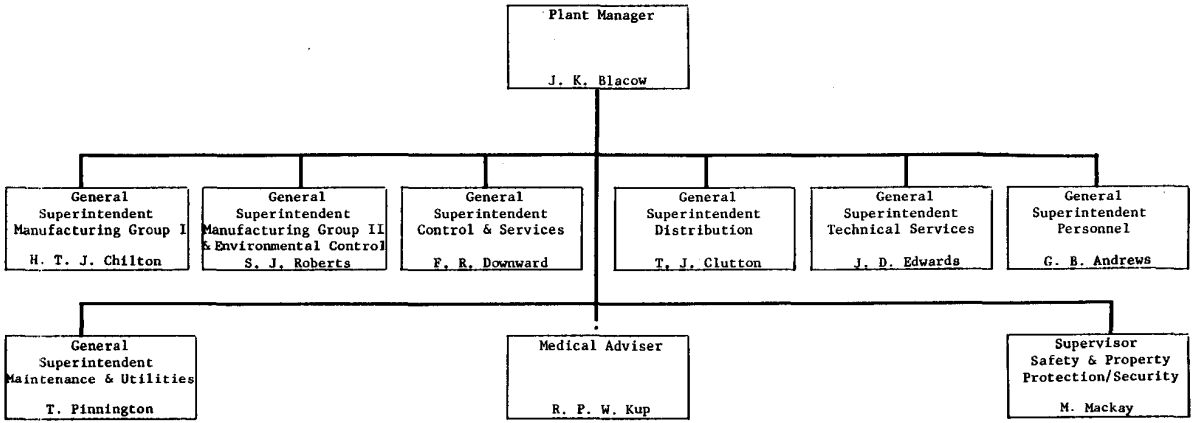

0485931

MONSANTO INDUSTRIAL CHEMICALS COMPANY
Monsanto Europe
Ruabon, Wales Plant
April 1, 1977

TOWOLDMON0010584

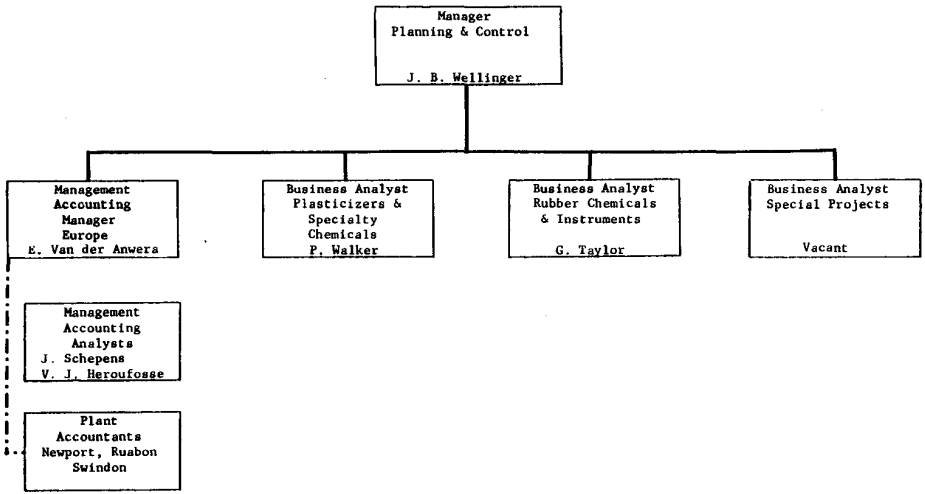

MONSANTO INDUSTRIAL CHEMICALS COMPANY
Monsanto Europe
Planning & Control
Brussels, Belgium
April 1, 1977

0485932

TOWOLDMON0010585

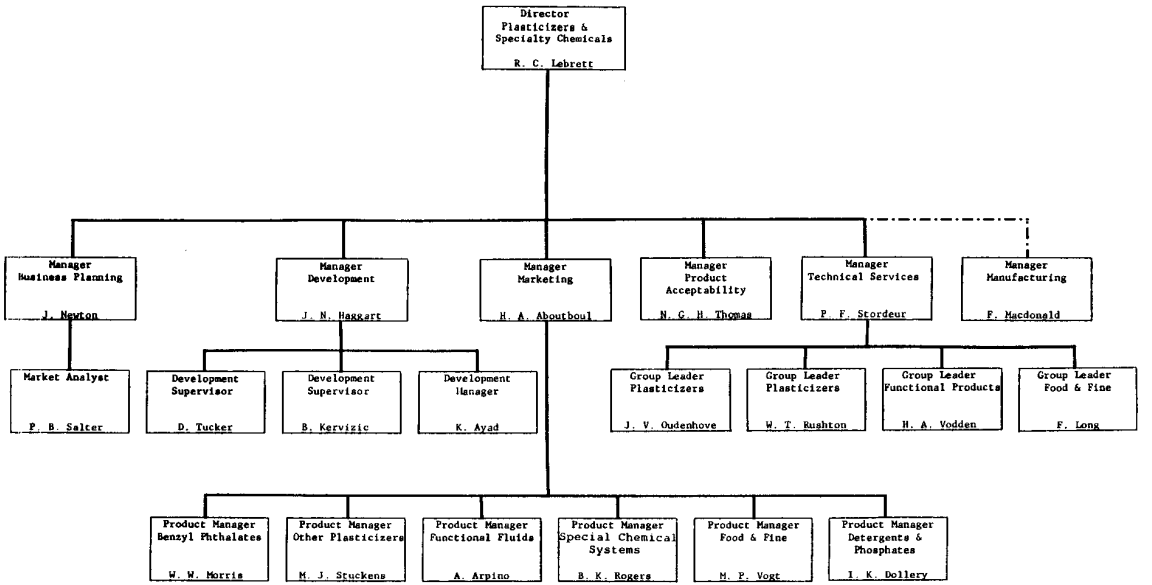

0485933

MONSANTO INDUSTRIAL CHEMICALS COMPANY
Monsanto Europe
Brussels, Belgium
April 1, 1977

TOWOLDMON0010586

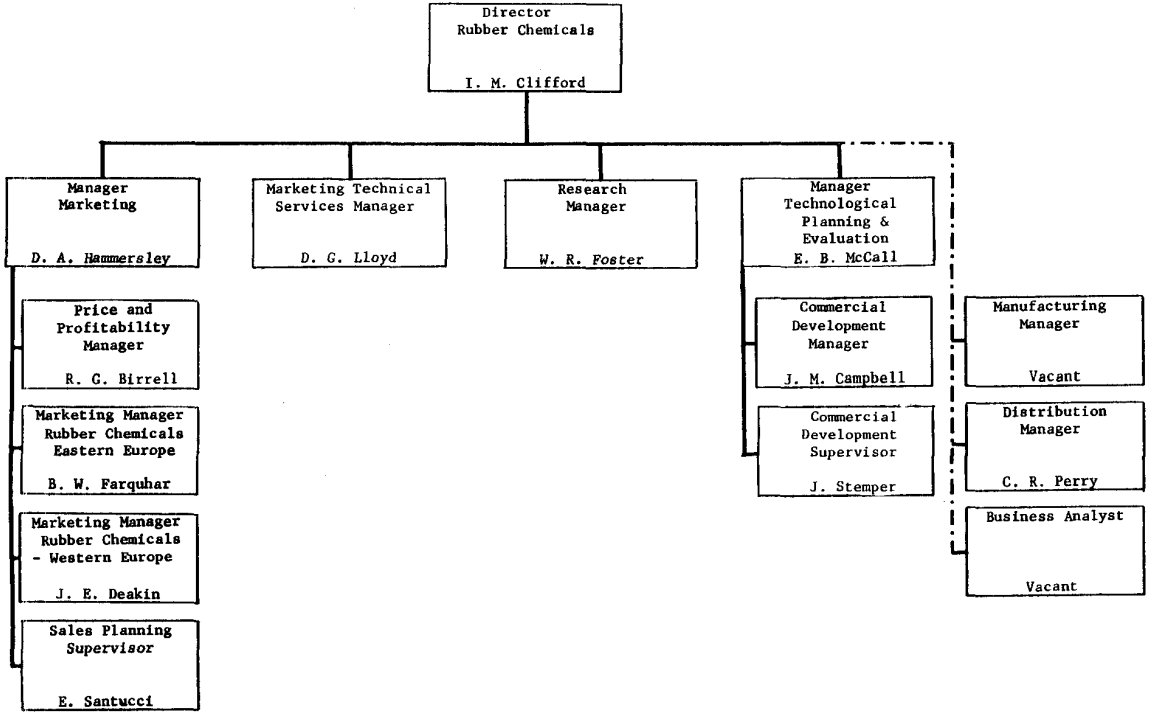

0485934

MONSANTO INDUSTRIAL CHEMICALS COMPANY
Monsanto Europe
Rubber Chemicals
Brussels, Belgium
April 1, 1977

TOWOLDMON0010587

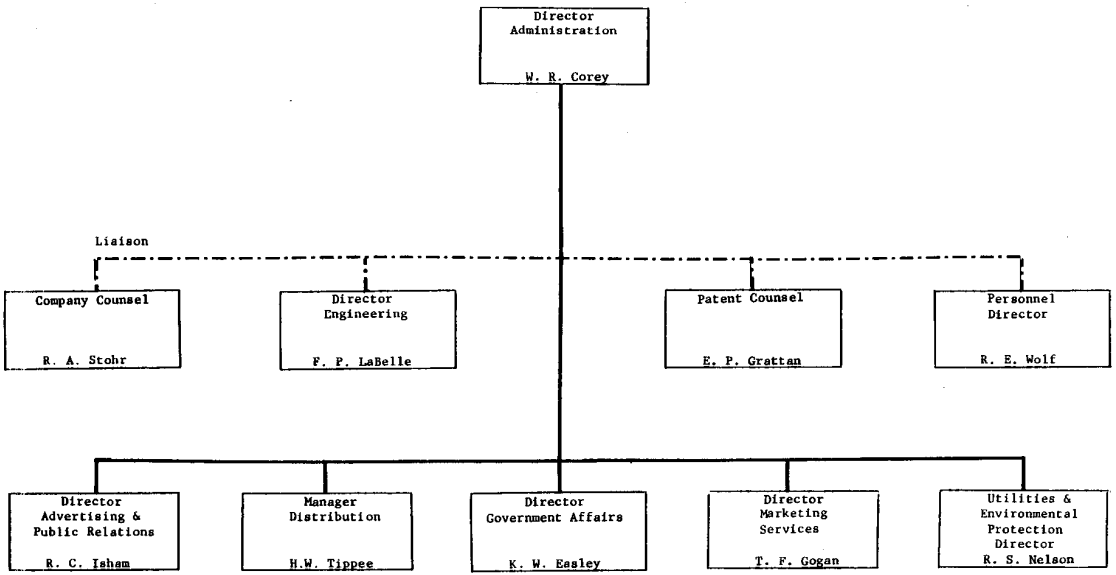

0485935

MONSANTO INDUSTRIAL CHEMICALS COMPANY
Administration
April 1, 1977

TOWOLDMON0010588

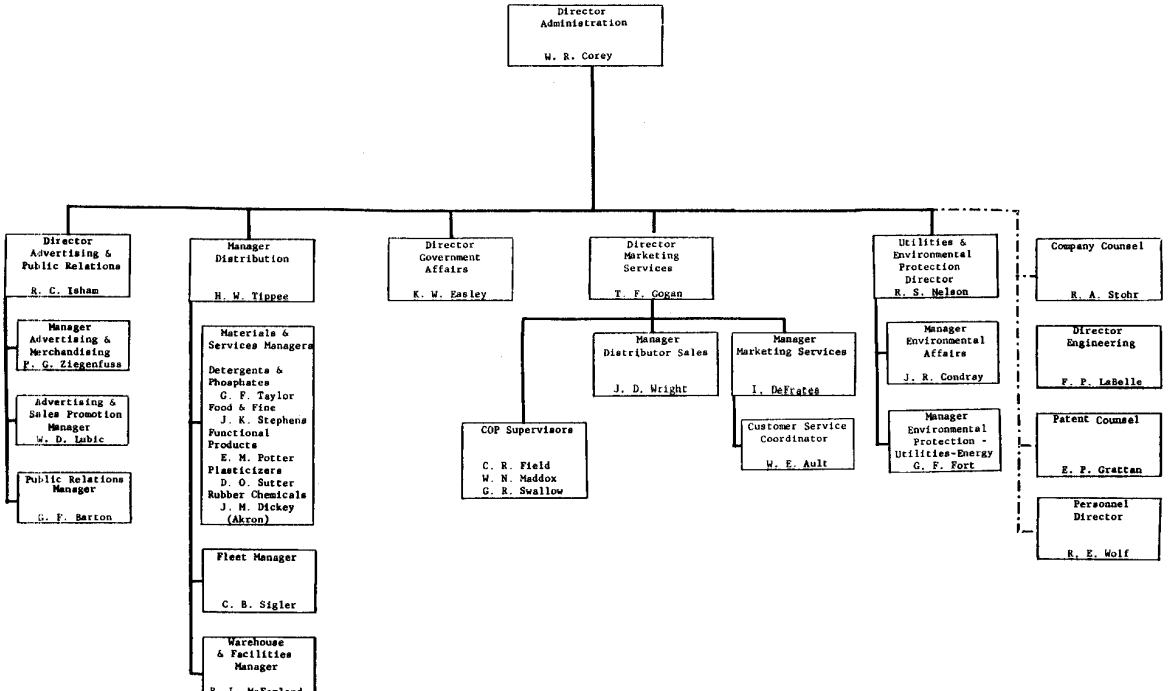

0485926

MONSANTO INDUSTRIAL CHEMICALS COMPANY
Administration
April 1, 1977

TOWOLDMON0010589

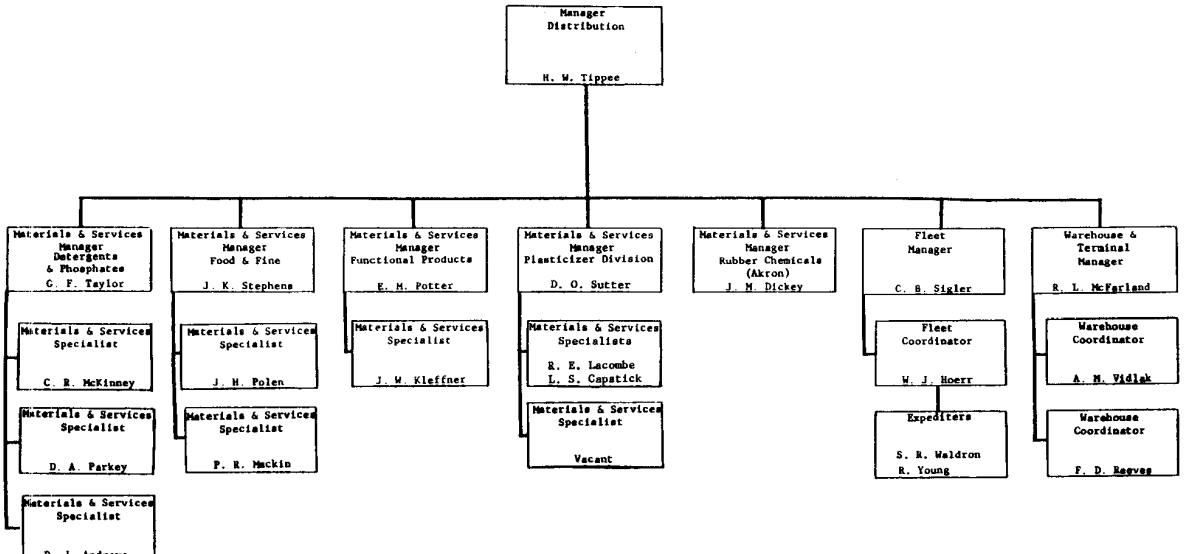

0485937

MONSANTO INDUSTRIAL CHEMICALS COMPANY
Administration
Distribution
April 1, 1977

TOWOLDMON0010590

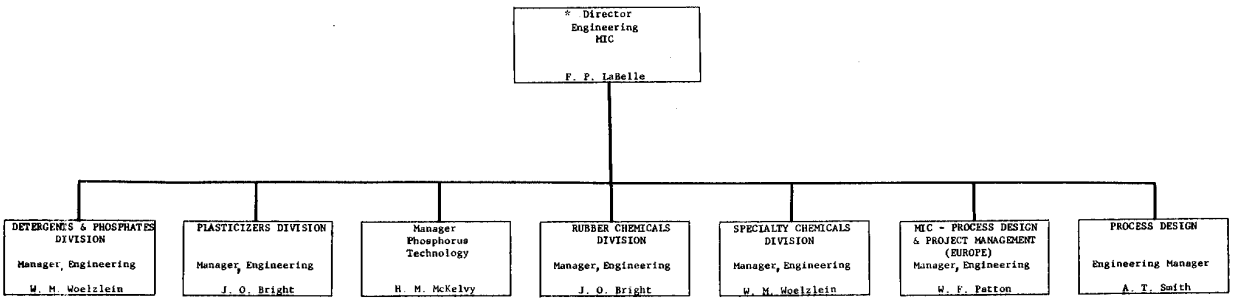

0485938

*Engineering Group reports administratively to Corporate Engineering and functionally to MIC - Administration.

CORPORATE ENGINEERING DEPARTMENT
MONSANTO INDUSTRIAL CHEMICALS COMPANY
Administration
April 1, 1977

TOWOLDMON0010591

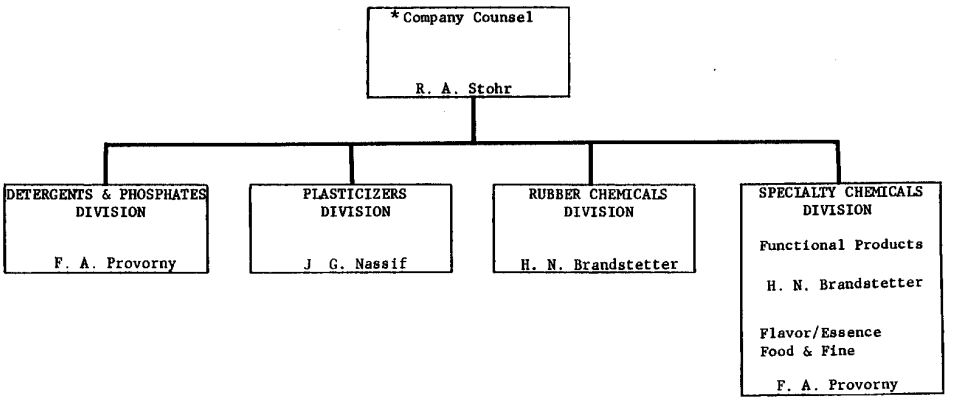

*Law Group reports to Office of General Counsel. Attorneys are assigned to Divisions as shown.

0485939
TOWOLDMON0010592

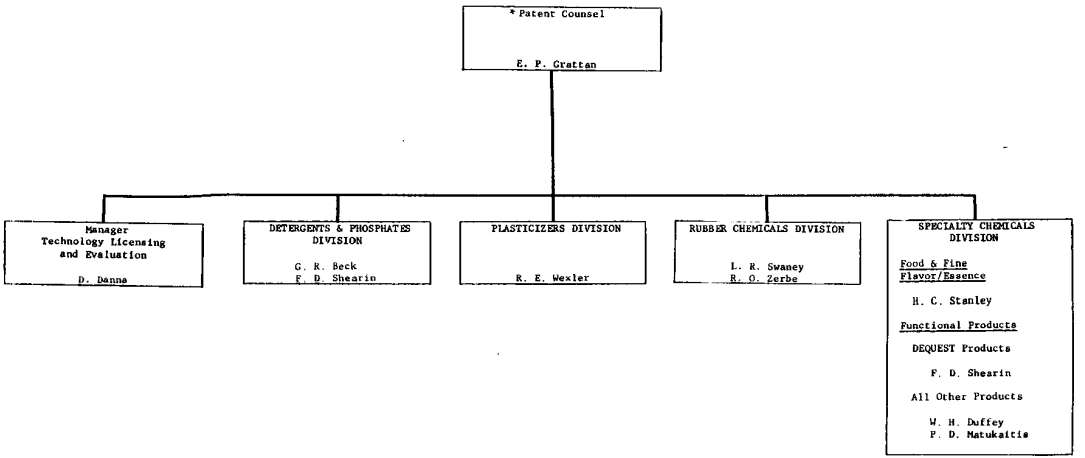

*Patent Group reports administratively to Corporate Patent and functionally to MIC - Administration.

CORPORATE PATENT DEPARTMENT
MONSANTO INDUSTRIAL CHEMICALS COMPANY
April 1, 1977

0485940

TOWOLDMON0010593

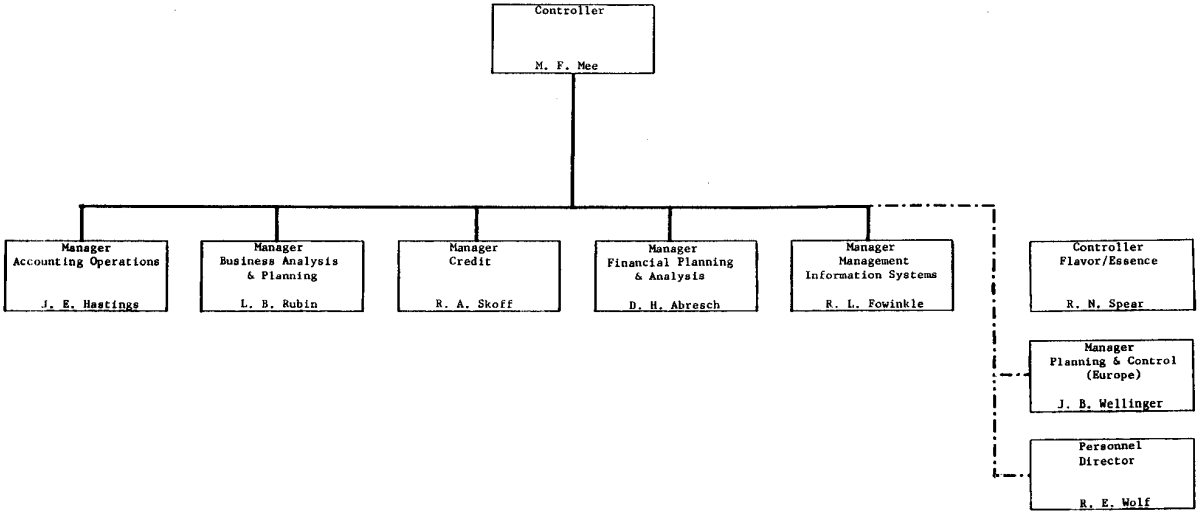

0485941

MONSANTO INDUSTRIAL CHEMICALS COMPANY
Controller's Office
April 1, 1977

TOWOLDMON0010594

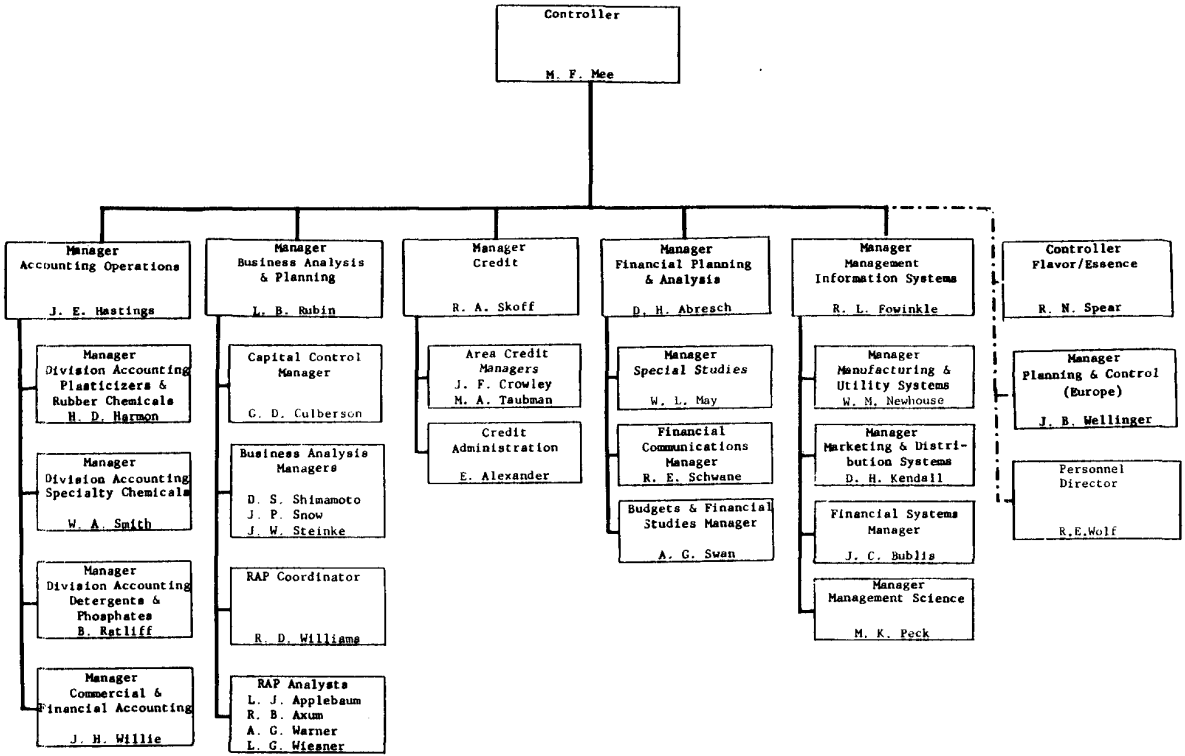

MONSANTO INDUSTRIAL CHEMICALS COMPANY
Controller's Office
April 1, 1977

04859942

TOWOLDMON0010595

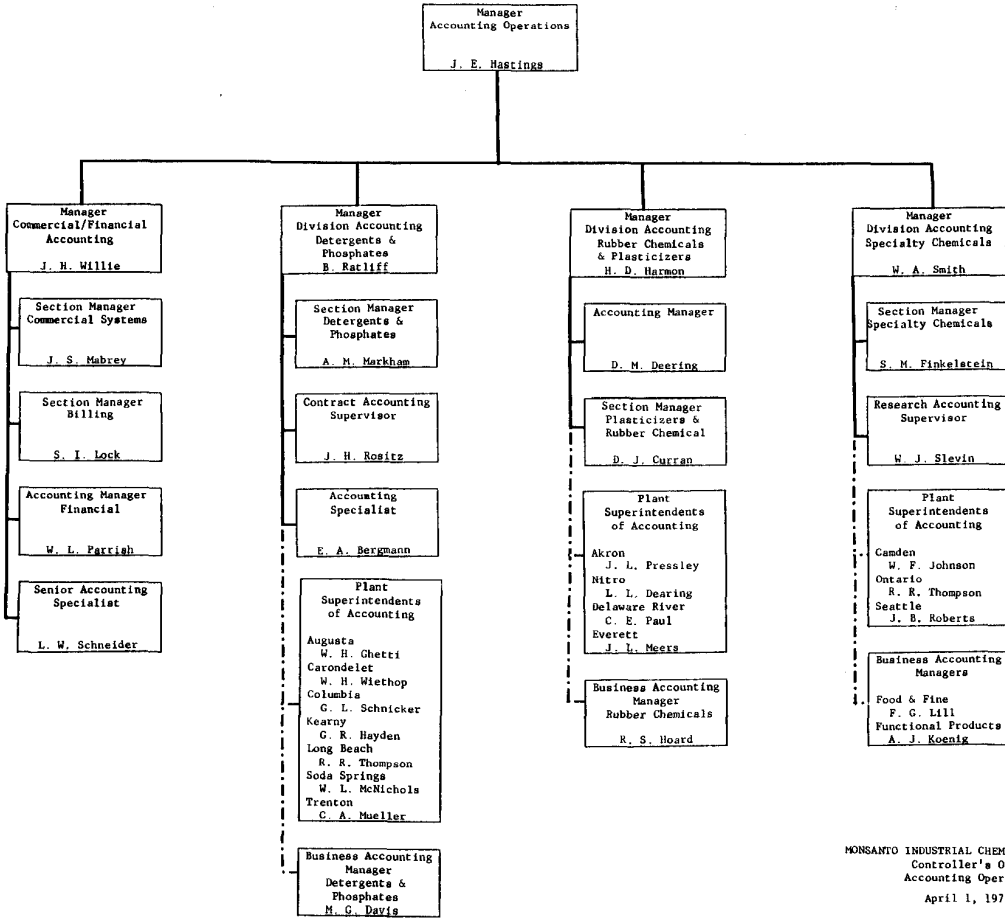

0485943

MONSANTO INDUSTRIAL CHEMICALS COMPANY
Controller's Office
Accounting Operations

April 1, 1977

TOWOLDMON0010596

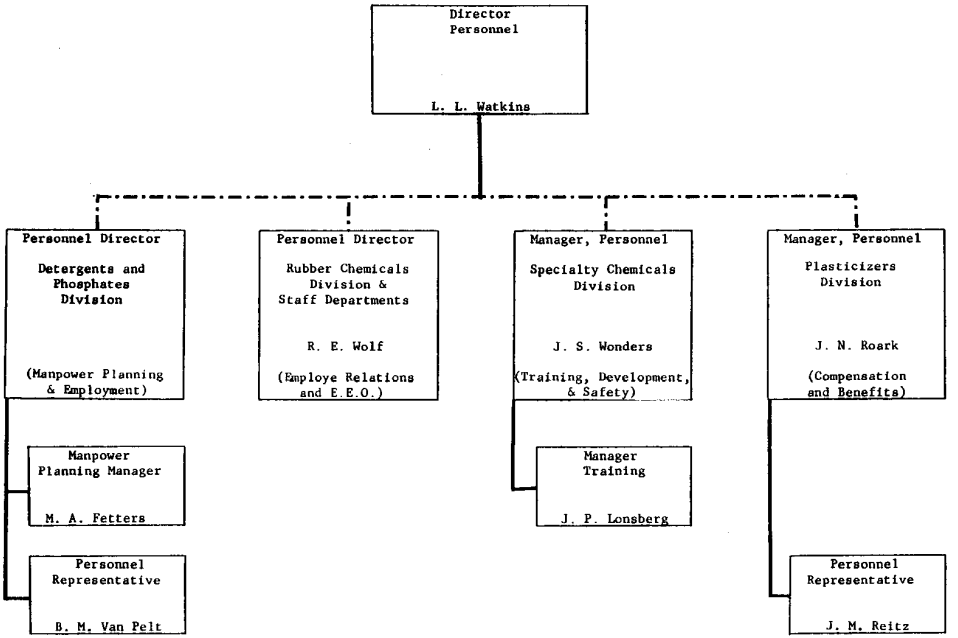

0465944

MONSANTO INDUSTRIAL CHEMICALS COMPANY
Personnel Department
April 1, 1977

TOWOLDMON0010597

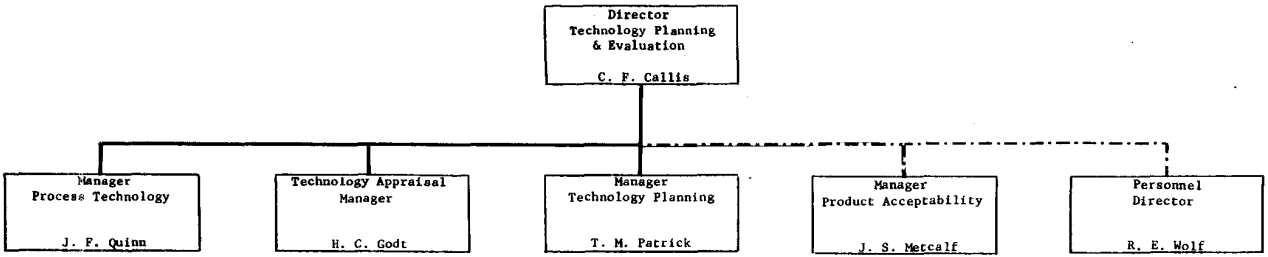

0485945

TOWOLDMON0010598

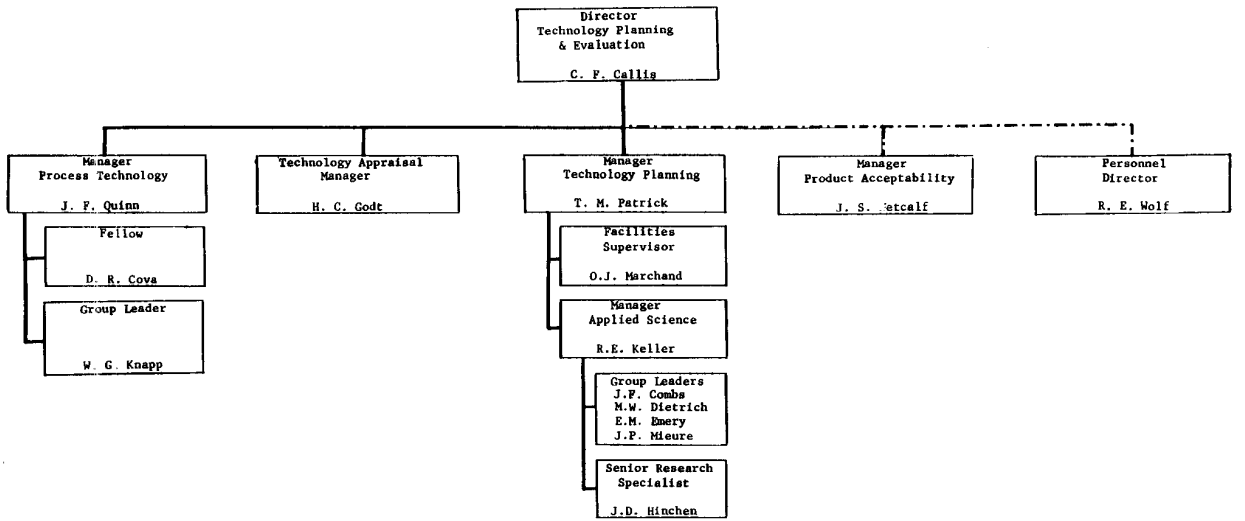

0453946

TOWOLDMON0010599