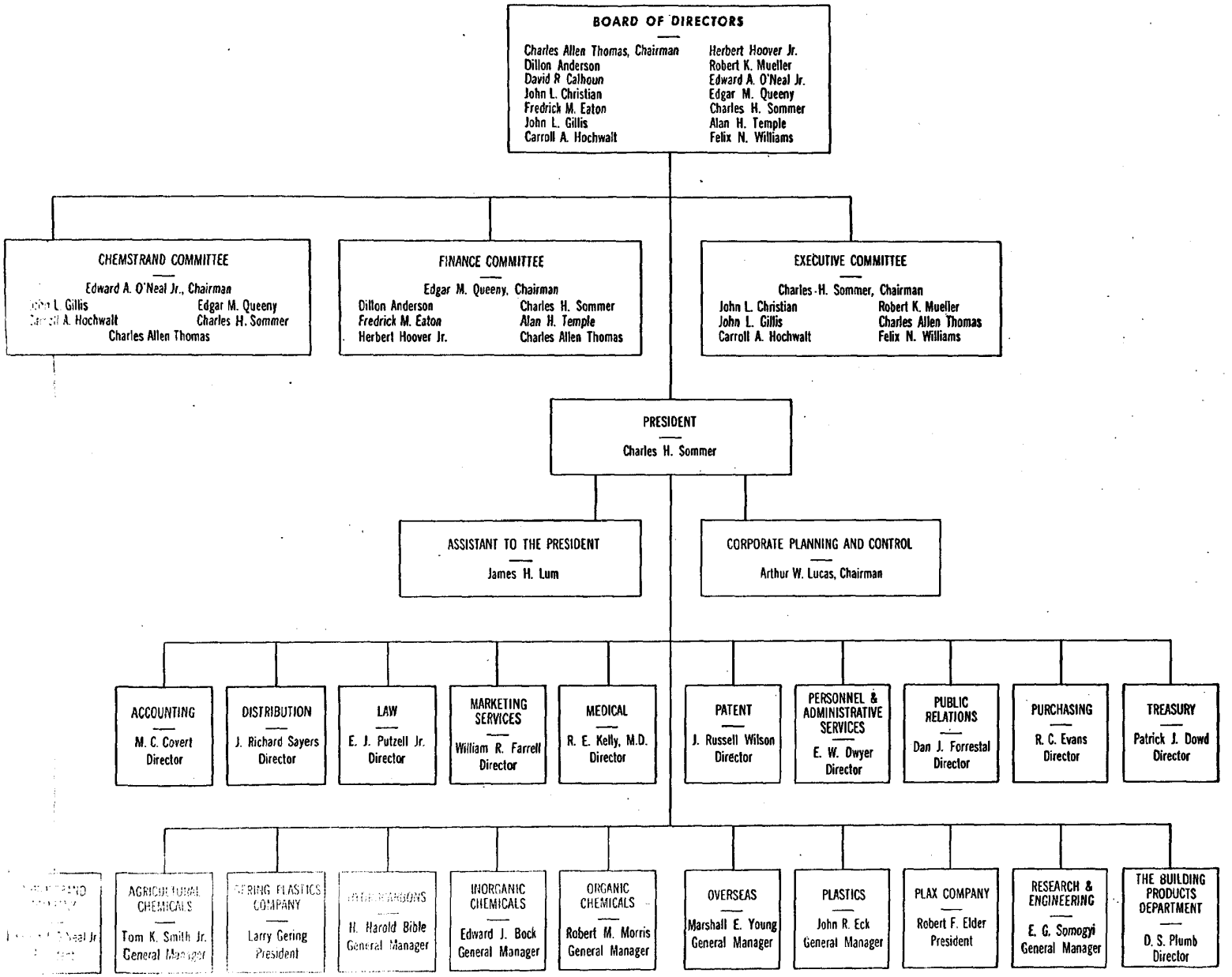

MONSANTO CHEMICAL COMPANY
Company Organization
February, 1963

TOWOLDMON0009307