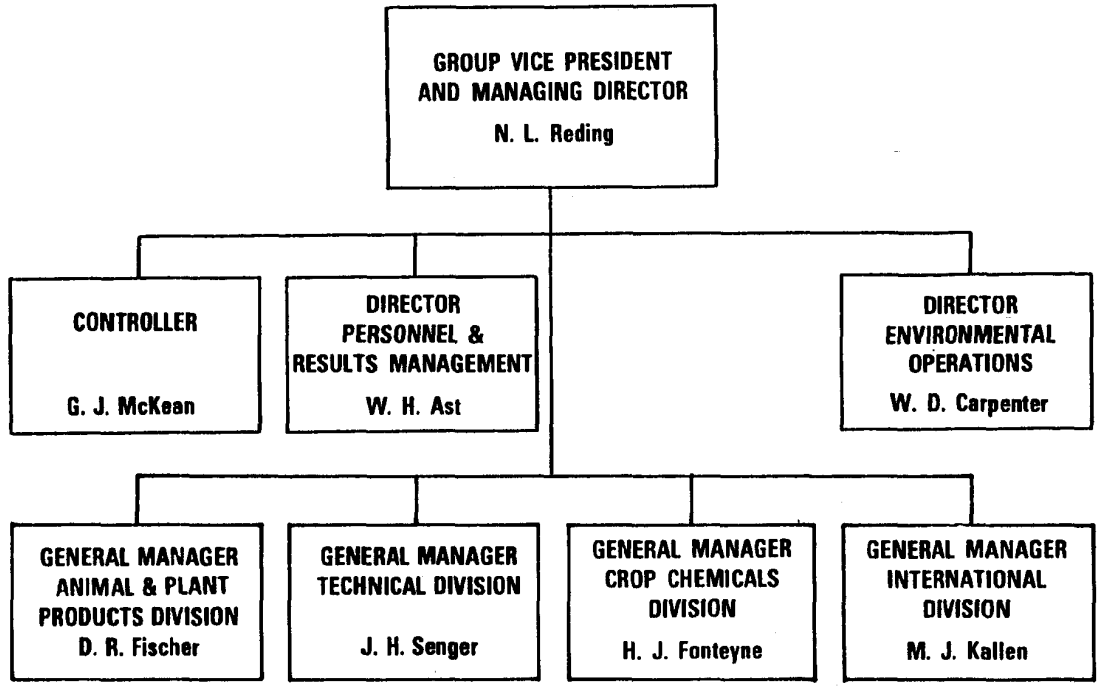


MONSANTO AGRICULTURAL PRODUCTS COMPANY

APRIL 1, 1980

TOWOLDMON0009187