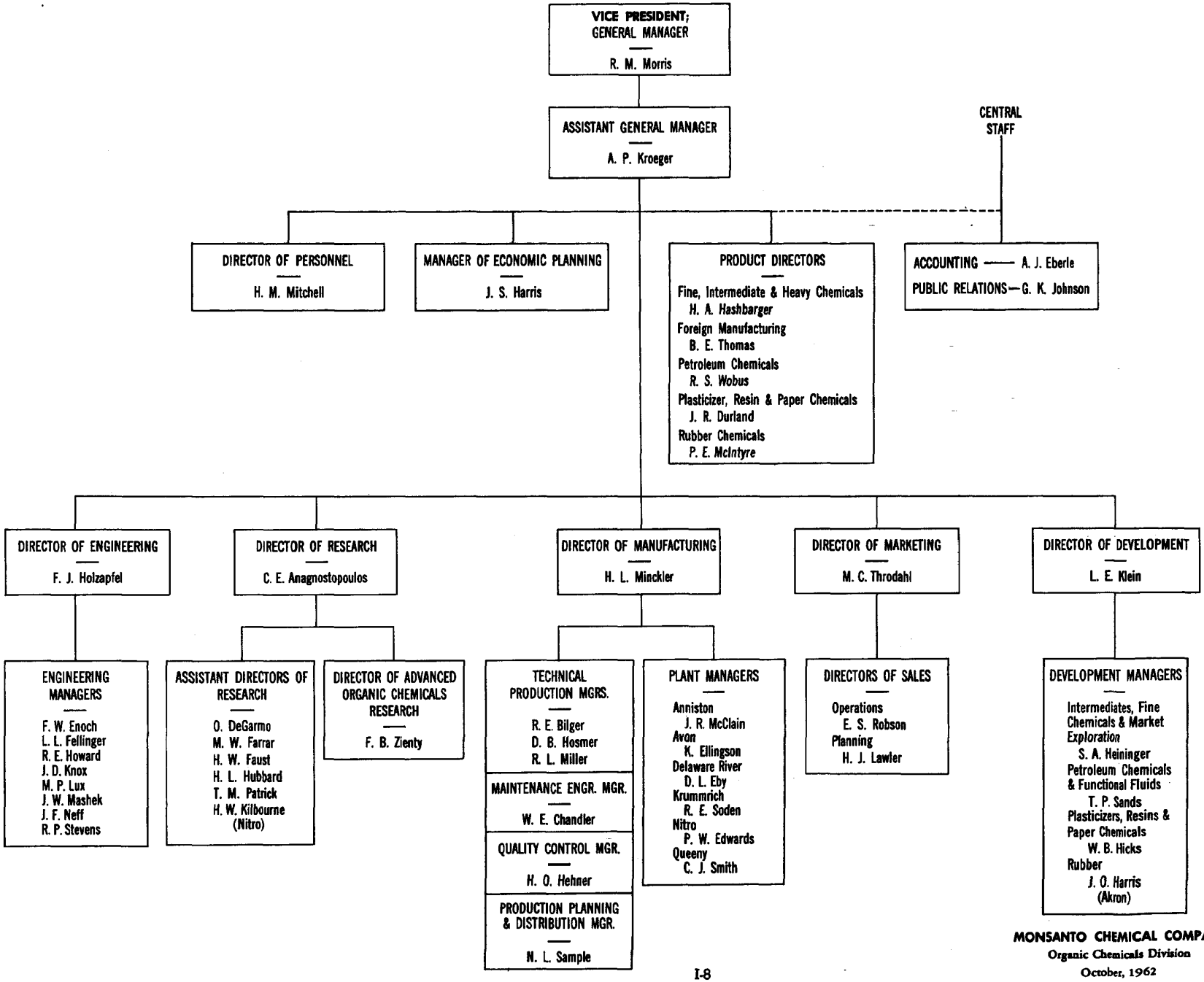

MONSANTO CHEMICAL COMPANY
Organic Chemicals Division
October, 1962

TOWOLDMON009313