"COMPANY PRIVATE"

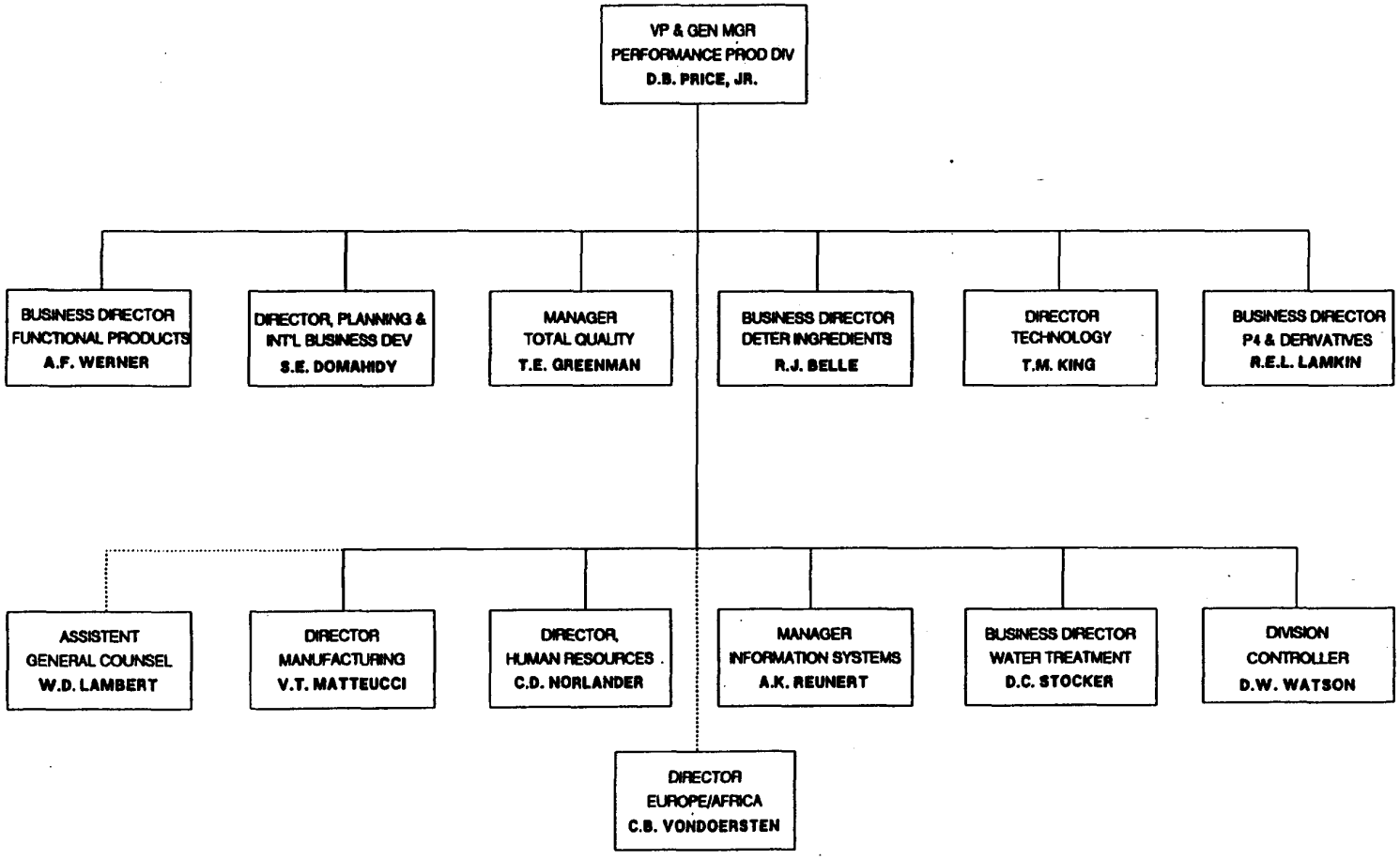

31-NEW

THE CHEMICAL GROUP
PERFORMANCE PRODUCTS DIVISION
SEPTEMBER 1, 1992

TOWOLDMON009541

"COMPANY PRIVATE"

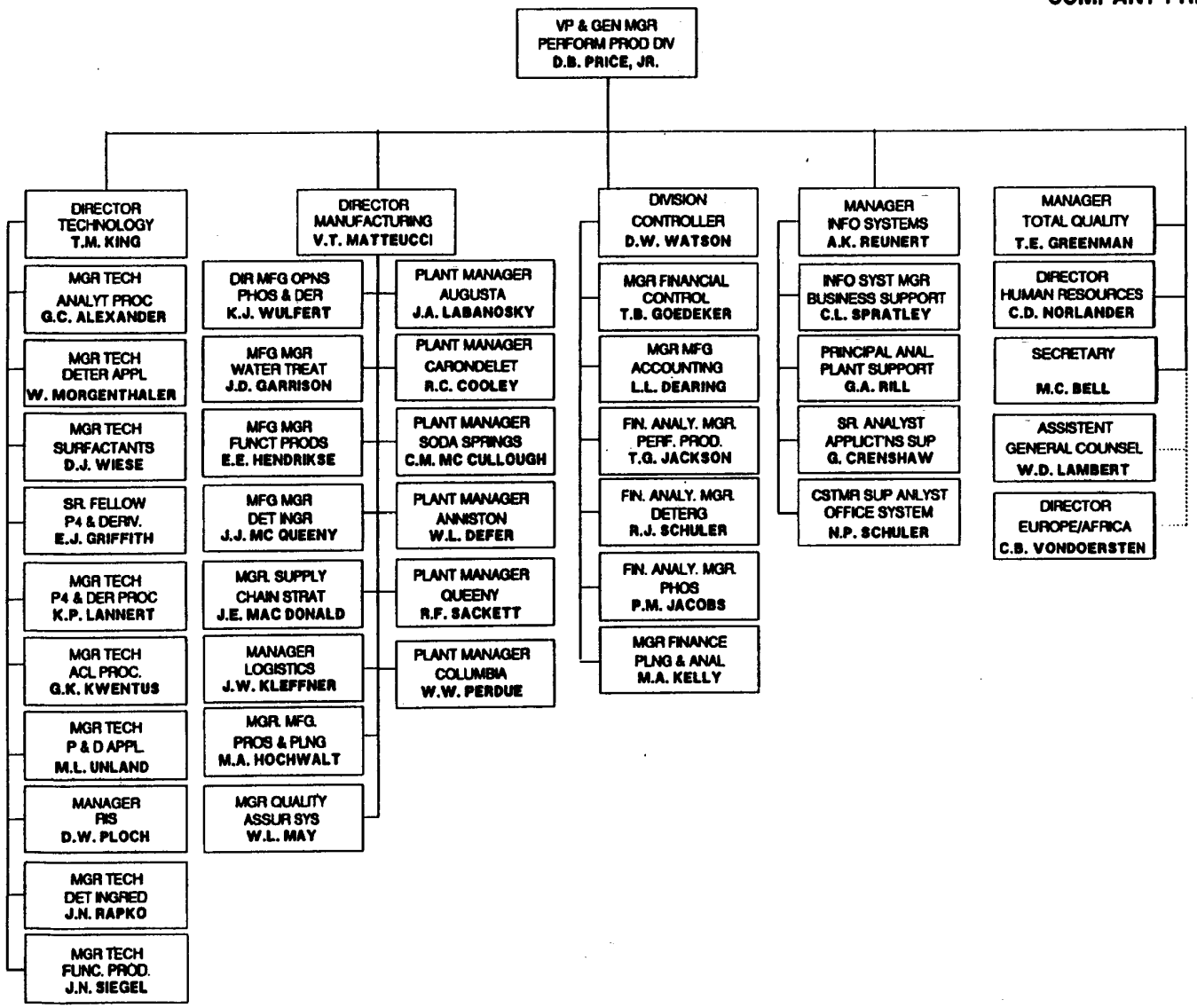

31.0-2

THE CHEMICAL GROUP
PERFORMANCE PRODUCTS DIVISION
SEPTEMBER 1, 1992

TOWOLDMON0009542

"COMPANY PRIVATE"

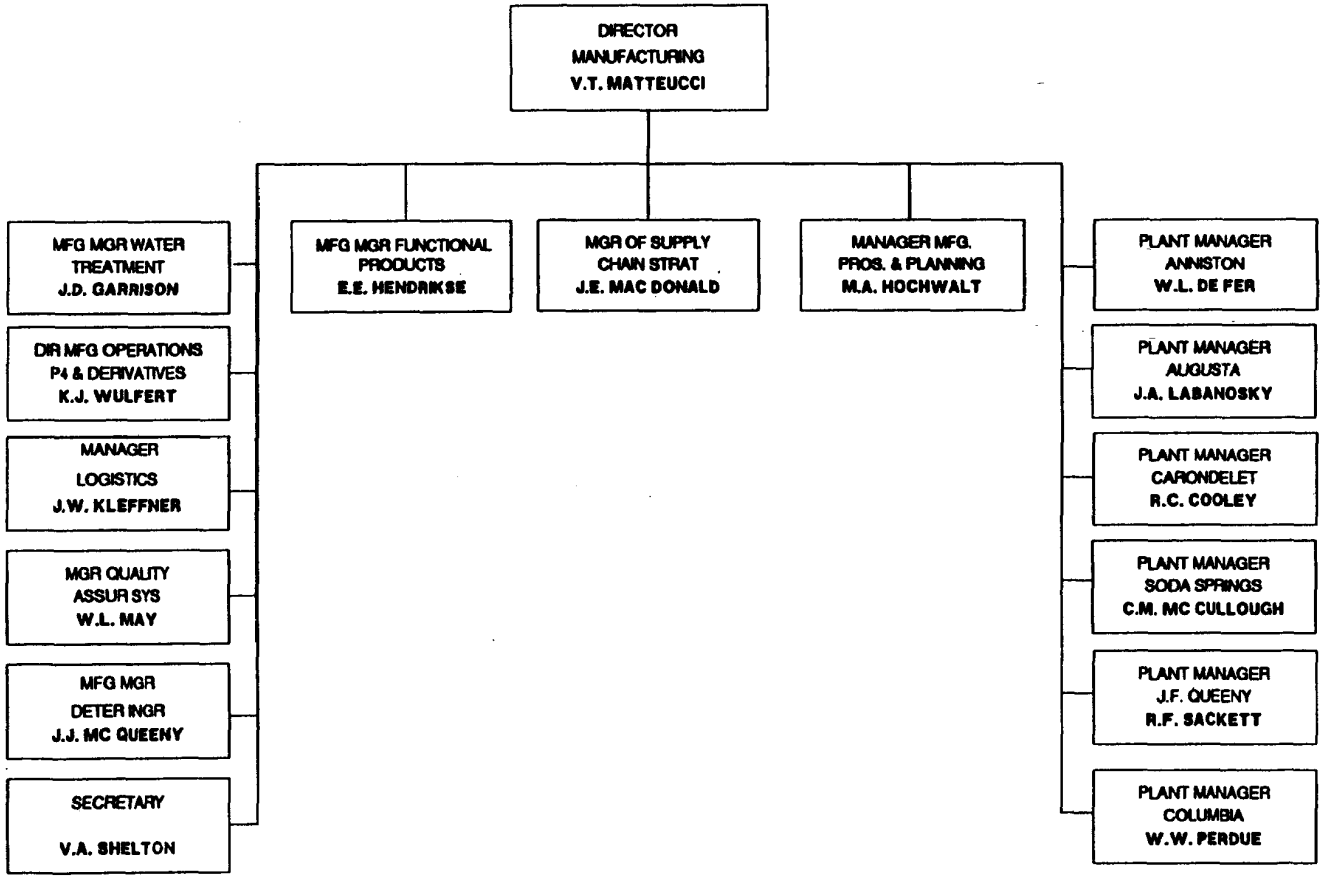

THE CHEMICAL GROUP
PERFORMANCE PRODUCTS DIVISON
SEPTEMBER 1, 1992

TOWOLDMON009543