MD-3-A

PACKAGE TICKET (DRY AND PASTE ONLY)

CODE RT 742 LOT [illegible] A2J67

NET WT/PKG	NO. PKG	PACK. WGT	LOCATION	PO
	7	1086	26	
	STUMP	Lump 1014		

TOTAL NET WT. 1086 PKG. N–CODE

PROD. SPVR.	DATE	WHSE. OPER.
[illegible]	1/20/	213

PRODUCT NAME = MONASTRAL RED B — DATE PRINTED: 12/07/81

CG 16 CODE RT-742-D PKG ___

PROCESSES | APPROVED BY
RT-742-D (J) | BBK 11/13/81
TYPED BY: JMH

1/13/81 (DATE) A2J69 (LOT)

TOTAL EST. WT. 984* LBS.

NOTES:

JOB NAME: 16RT742DPJ

INSTRUCTIONS = PRESSING =	RECORD
VAT 183 ALM	PRESSLOAD / 1ST / 2ND / 3RD / 4TH / 5TH
DATE 1-13-82	STARTED
TIME 2:PM	CAKES USED
RELEASED BY 105	WATER ON
PRESS	HRS. WASHED
NO.OF CAKES	OHMS
PRESS WITH AGITATION	HRS. WASHED
WASH TO OHMS -	OHMS
TEST AFTER HOURS	HRS. WASHED
LOAD ON 15 CARS * SEE NOTE	OHMS
1. AGITATE ALM FOR 1 MIN. JUST PRIOR TO PAN LOADING.	CAKE CONDITION
2. STOP AGITATOR.	NO CARS LOADED 4 4 4 4
3. IMMEDIATELY PAN LOAD TO AN EVEN DEPTH OF 3/4".	EXPLAIN LOSSES
4. IF NECESSARY, ADD MINIMUM AMOUNT WATER TO ALM & AGITATE FOR 1 MIN.	SAMPLED BY
5. WASH DOWN MIXER & BASKET SIDE USING MINIMUM AMOUNT OF WATER.	RELEASED BY
6. START DRYING EACH CAR WITHIN 1 HR AFTER CAR HAS BEEN FILLED.	SAMPLED BY
SAMPLES JAR	RELEASED BY
DELIVER TO	RELEASED BY

= DRYING =	
DRY 10 HOURS AT 220* F	LUMP: - OK - WET - SALTS - CONTAMINATD
LOCK LID	DRYER SECTIONS USED:
	ADDITIONAL DRYING HOURS REQUIRED
	NO DRUMS 17
SAMPLES	NO CARS PULLED — LUMP WGT 1064
DELIVER TO	SAMPLED BY
	RELEASED BY S34

= GRINDING =	
MILL 1 HSP 0.066 RP SCREEN 3480 RPM	SCREEN RPM
MAX.TEMP. 140 DEG F	MAX. TEMP. F
INERT MILL WITH CO2 WHEN GRINDING PER OP #0043	EXPLAIN LOSSES
SAMPLE WITHOUT MIXING	DATE MIXED
SAMPLES 1 ENV & 1 PT CAN	SAMPLED BY
DELIVER TO CTL	RELEASED BY 12/7/81

DUP050109945

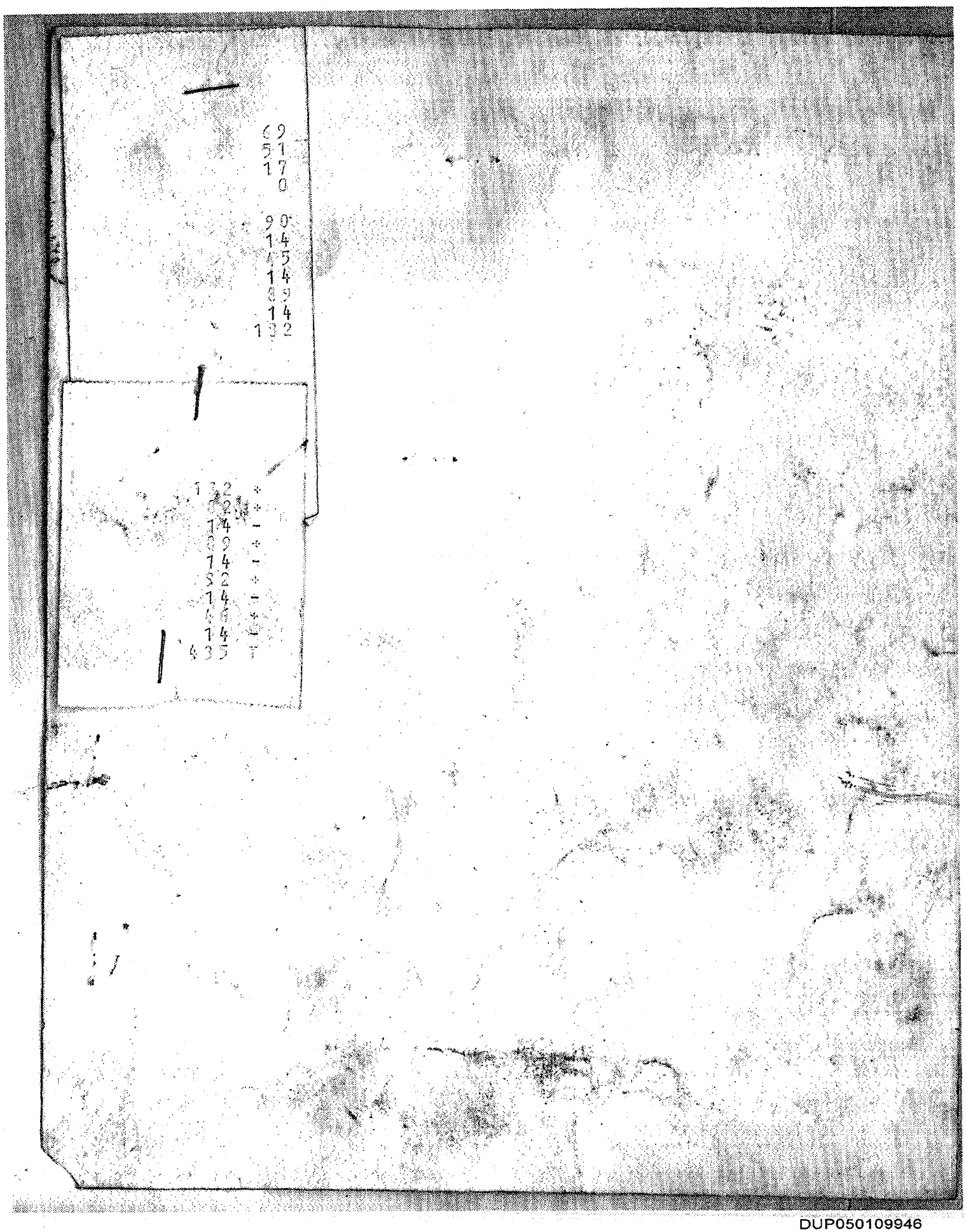

DUP050109946

DUP050109947

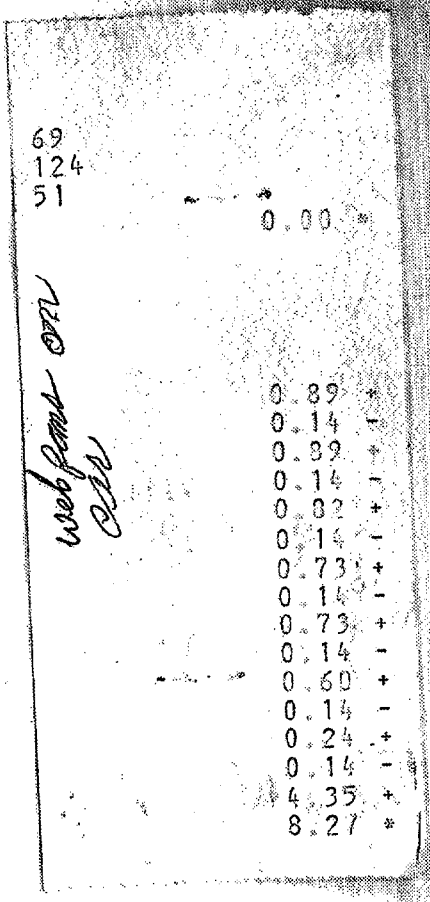

DUP050109948