NIOSH

criteria for a recommended standard . . . .
occupational exposure to

POLYCHLORINATED BIPHENYLS (PCBs

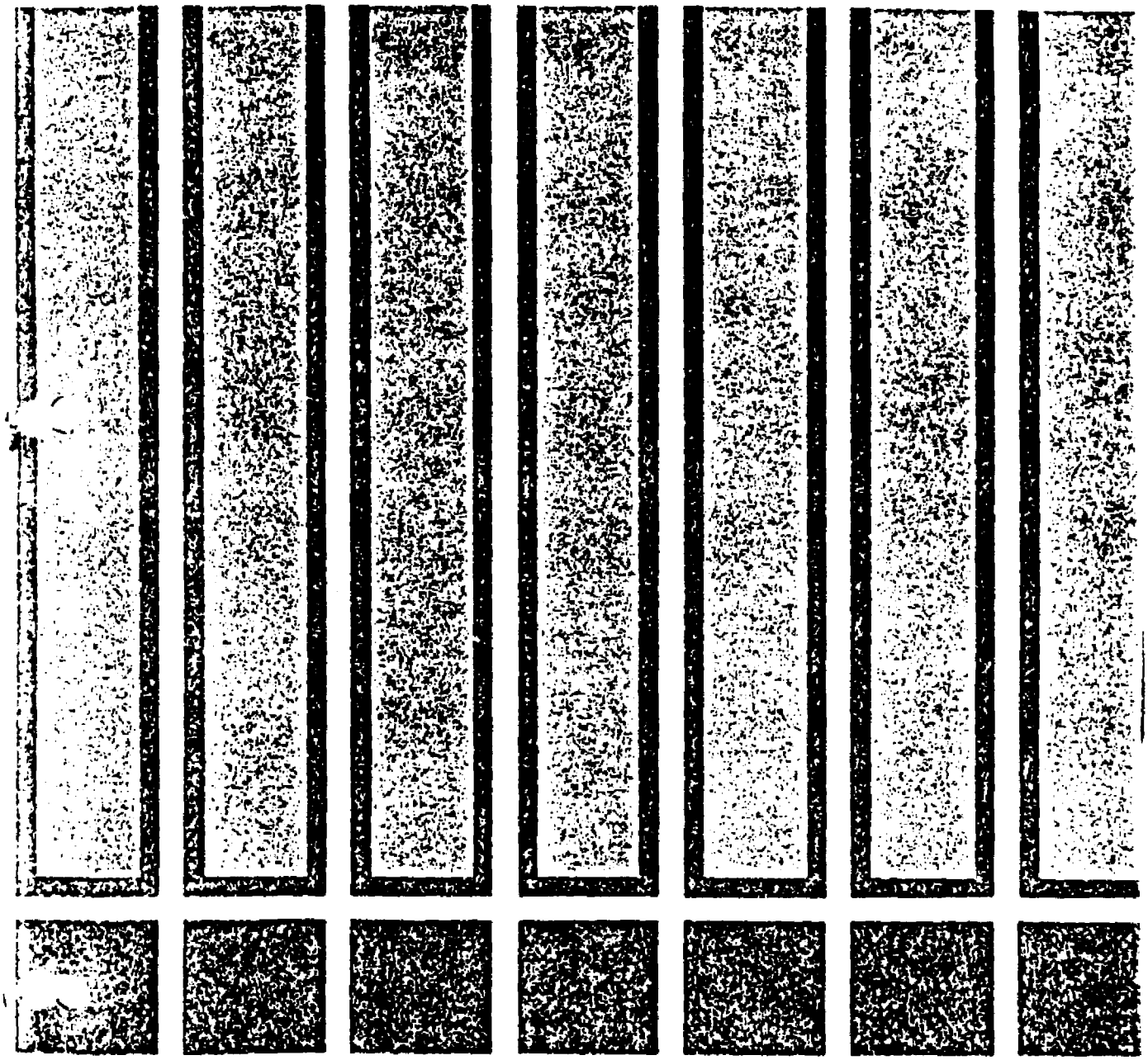

U.S. DEPARTMENT OF HEALTH, EDUCATION, AND WELFARE
Public Health Service Center for Disease Control
National Institute for Occupational Safety and Health

HONS 208634

criteria for a recommended standard....

OCCUPATIONAL EXPOSURE TO POLYCHLORINATED BIPHENYLS (PCBs)

U.S. DEPARTMENT OF HEALTH, EDUCATION, AND WELFARE
Public Health Service
Center for Disease Control
National Institute for Occupational Safety and Health

SEPTEMBER 1977

For sale by the Superintendent of Documents, U.S. Government Printing Office, Washington, D.C. 20402

MONS 208635

DHEW (NIOSH) Publication No. 77-225

MONS 208636

PREFACE

The Occupational Safety and Health Act of 1970 emphasizes the need for standards to protect the health and safety of workers exposed to an ever-increasing number of potential hazards at their workplace. The National Institute for Occupational Safety and Health has projected a formal system of research, with priorities determined on the basis of specified indices, to provide relevant data from which valid criteria for effective standards can be derived. Recommended standards for occupational exposure, which are the result of this work, are based on the health effects of exposure. The Secretary of Labor will weigh these recommendations along with other considerations such as feasibility and means of implementation in developing regulatory standards.

It is intended to present successive reports as research and epidemiologic studies are completed and as sampling and analytical methods are developed. Criteria and standards will be reviewed periodically to ensure continuing protection of the worker.

I am pleased to acknowledge the contributions to this report on polychlorinated biphenyls by members of the NIOSH staff and the valuable, constructive comments by the Review Consultants on polychlorinated biphenyls, by the ad hoc committees of the Society for Occupational and Environmental Health and the American Occupational Medical Association, and

MONS 208637

by Robert B. O'Connor, M.D., NIOSH consultant in occupational madicine. The NIOSH recommendationa for standards are not necessarily a consensus of all the consultants and profeeaional eocieties that reviewed this criteria document on polychlorinated biphenyls. A list of Review Consultants appears on page vi.

John F. Finklaa, M.D.
Director, National Institute for
Occupational Safety and Health

MONS 208638

The Division of Criteria Documentation and Standards Development (DCDSD), National Institute for Occupational Safety and Health, had primary responsibility for the development of the criteria and recommanded standard for polychlorinated biphenyls. From DCDSD, John M. Fajen served as criteria manager and developed the basic information with the assistance of John A. Wass, Ph.D. Personnel from other NIOSH Divisions that assisted in the development of this document were Robert H. Hill Jr., Ph.D., Alan K. Gudeman, and Dennis M. O'Brien (Division of Physical Sciences and Engineering); Mark W. Jones (Division of Surveillance, Hazard Evaluations and Field Studies); and Trent R. Lewis, Ph.D. (Division of Biomedical and Behavioral Science).

The DCDSD review of this document was provided by Richard A. Rhoden, Ph.D., Chairman; J. Henry Wills, Ph.D.; and Howard L. McMartin, M.D., with A. Blair Smith, M.D. (Division of Surveillance, Hazard Evaluations and Field Studies), and James H. Sterner, M.D.

The views expressed in this document, the conclusions reached, and the recommendations for a standard are those of NIOSH after review of the evidence and consideration of the comments of reviewers. These views and conclusions are not necessarily those of the consultants, other federal agencies, and professional societies that reviewed the document.

MONS 208639

NIOSH REVIEW CONSULTANTS ON POLYCHLORINATED BIPHENYLS

Mary Bell, Ph.D.
Department of Environmental Health
University of Cincinnati
Cincinnati, Ohio 45267

Eula Bingham, Ph.D.
Department of Environmental Health
University of Cincinnati
Cincinnati, Ohio 45267

Rudolph J. Jaeger, Ph.D.
Department of Physiology
School of Public Health
Harvard University
Boston, Massachusetts 02115

Carl C. Smith, Ph.D.
Department of Environmental Health
University of Cincinnati
Cincinnati, Ohio 45267

James R. Allen, DVM, Ph.D.
Department of Pathology
University of Wisconsin Medical School
Madison, Wisconsin 53706

Paul E. Brubaker, Ph.D.
Mobil Oil Corporation
Paulsboro, New Jersey 08066

Renate D. Kimbrough, M.D.
Bureau of Laboratories
Center for Disease Control
Atlanta, Georgia 30333

David Kotelchuck, Ph.D.
United Electrical, Radio,
and Machine Workers of America
New York, New York 10007

Charles E. Lawrence, Ph.D.
New York State Department of Health
Albany, New York 12237

William B. Papageorge
Monsanto Industrial Chemicals Company
St. Louis, Missouri 63166

MONS 208640

CRITERIA DOCUMENT: RECOMMENDATIONS FOR AN OCCUPATIONAL EXPOSURE STANDARD FOR POLYCHLORINATED BIPHENYLS

Table of Contents

	Page
PREFACE	iii
NIOSH REVIEW CONSULTANTS	vi
I. RECOMMENDATIONS FOR A POLYCHLORINATED BIPHENYLS (PCBs) STANDARD	1
Section 1 - Environmental (Workplace Air)	3
Section 2 - Medical	3
Section 3 - Labeling and Posting	5
Section 4 - Personal Protective Equipment and Clothing	6
Section 5 - Informing Employees of Hazards from PCBs	8
Section 6 - Work Practices and Engineering Controls	10
Section 7 - Sanitation Practices	14
Section 8 - Monitoring and Recordkeeping Requirements	15
II. INTRODUCTION	19
III. BIOLOGIC EFFECTS OF EXPOSURE	21
Extent of Exposure	21
Metabolism and Mechanism of Action	27
Historical Reports	31
Effects on Humans	33
Epidemiologic Studies	54
Animal Toxicity	66
Correlation of Exposure and Effect	105
Carcinogenicity, Mutagenicity, Teratogenicity, and Effects on Reproduction	116
IV. ENVIRONMENTAL DATA AND BIOLOGIC EVALUATION	126
Environmental Concentrations	126
Control of Exposure	132
Environmental Sampling and Analytical Methods	133
Biologic Evaluation	144
V. WORK PRACTICES	145

MONS 208641

Table of Contents (Continued)

	Page
VI. DEVELOPMENT OF STANDARD	148
Basis for Previous Standards	148
Basis for the Recommended Standard	152
VII. RESEARCH NEEDS	164
VIII. REFERENCES	166
IX. APPENDIX I - Sampling Procedure for Collection of Polychlorinated Biphenyls	191
X. APPENDIX II - Analytical Method for Polychlorinated Biphenyls	196
XI. APPENDIX III - Material Safety Data Sheet	208
XII. TABLES	218

MONS 208642

I. RECOMMENDATIONS FOR A POLYCHLORINATED BIPHENYLS (PCBs) STANDARD

The National Institute for Occupational Safety and Health (NIOSH) recommends that employee exposure to polychlorinated biphenyls (PCBs) in the workplace be controlled by adherance to the following sections. The standard is designed to protect the health and provide for the safety of employees for up to a 10-hour workday, 40-hour workweek, over a normal working lifetime. The standard is measurable by techniques that are valid, reproducible, and available to industry and governmental agencies. Compliance with the standard should substantially reduce any risk of reproductive or tumorigenic effects of PCBs and prevent other adverse effects of exposure in the workplace. Employees should regard the recommended workplace environmental limit as the upper boundary for exposure and make every effort to keep exposure as low as possible.

Evidence indicates adverse reproductive and tumorigenic effects in experimental animals exposed to certain commercial PCB preparations. Currently available information is not adequate to demonstrate that other commercial PCB preparations do not have these effects. Should sufficient information become available to indicate that the standard offers greater or lesser protection from some chlorobiphenyl isomers or commercial preparations than is needed, it will be considered for revision.

The Toxic Substances Control Act of 1976 (Public Law 94-469) required the US Environmental Protection Agency (EPA) to prescribe marking and disposal regulations for PCBs by July 1, 1977 (Federal Register 42:26563-77, May 24, 1977). By this Act, the manufacture, processing, distribution

MONS 208643

in commarce, or use of PCBs in any but totally enclosed systems is to be banned, effective 1 year after the date of its enactment, October 11, 1976. Two years after the enactment date PCB manufacture is to be banned, and processing and distribution in commerce are to be banned 2.5 years from that date. However, the Act allows the Administrator of EPA to rule otherwise if he finds that manufacture, processing, distribution in commerce, or use in other than totally enclosed systems will not present an unreasonable risk of injury to health or to the environment. The Act does not affect use of equipment already containing PCBs in totally enclosed systems, so that a potential for occupational exposure to PCBs will continue to exist for many years as a consequance of their transportation, installation, use, and disposal. The part of the Act specific for PCBs is presented in Figure I-1.

"PCBs" are defined for this recommended standard as commercial preparations of chlorinated biphenyl compounds, including those preparations which may be described as single isomers or classes of isomers, such as Decachlorodiphenyl. Biphenyl and its monochlorinated derivatives occurring in commercial preparations of PCBs shall be measured along with the polychlorinated derivatives, and shall be treated in this standard as the polychlorinated components of the preparations. "Occupational exposure to PCBs," is defined as working with PCBs or with equipment containing PCBs that can become airborne or that can spill or splash on the skin or into the eyes, or the handling of any solid products that may result in exposure to PCBs by skin contact or by inhalation. The term "PCB work area" is defined as an area where there is occupational exposure to PCBs. In areas where no occupational exposure to PCBs occurs,

MONS 208644

but where PCBs are present in equipment in the workplace, adherence is required only to Section 8(a).

Section 1 - Environmental (Workplace Air)

(a) Concentration

Occupational exposure to polychlorinated biphenyls (PCBs) shall be controlled so that no worker is exposed to PCBs at a concentration greater than 1.0 microgram total PCBs per cubic meter of air (1.0 µg/cu m), determined as a time-weighted average (TWA) concentration, for up to a 10-hour workday, 40-hour workweek.

(b) Sampling and Analysis

The recommended TWA occupational exposure limit for PCBs has been determined to be the lowest reliably detectable limit by the sampling and analytical methods recommended in this document. Environmental samples shall be collected and analyzed as described in Appendices I and II, or by any methods shown to be at least equivalent in accuracy, precision, and sensitivity to the methods specified.

Section 2 - Medical

Medical surveillance shall be made available to all employees subject to occupational exposure to PCBs.

(a) Preplacement or initial medical examinations for workers shall include:

(1) Comprehensive medical and work histories with special emphasis on hepatic function, skin condition, and reproductive history.

MONS 208645

(2) Comprehensive physical examination with particular attention to the skin and to hepatic function including determinations of serum glutamic-oxaloacetic transaminase (SGOT) and serum glutamic-pyruvic transaminase (SGPT) activities. The responsible physician may also wish to obtain measurements of serum triglyceride concentrations or of other indices of fat metabolism.

(3) A judgment of the employee's ability to use positive pressure respirators.

(b) During examinations, applicants or employees having medical conditions that could be directly or indirectly aggravated by exposure to polychlorinated biphenyls or formulations containing polychlorinated biphenyls shall be counseled on the increased risk of impairment of their health that might result from working with these substances.

(c) Women in the work force who are of child-bearing age shall be advised of the potential adverse effects of PCBs on the unborn child. Those who bear children while working with PCBs shall be counseled concerning the advisability of nursing their babies.

(d) Initial medical examinations shall be made available to all workers as soon as practicable after promulgation of a standard based on these recommendations.

(e) Periodic examinations shall be made available at least annually and include: (1) interim medical and work histories, and (2) physical examinations as outlined in paragraphs (a)(1) and (a)(2) of this section.

(f) If evidence of adverse effects of exposure to PCBs is suspected or confirmed, appropriate medical care shall be made available to the affected worker(s).

MONS 208646

(g) Pertinent medical records shall be maintained for all employees exposed to PCBs in the workplace. Such medical records shall be maintained for the period of employment plus 30 years. These records shall be made available to the designated medical representatives of the Secretary of Health, Education, and Welfare, of the Secretary of Labor, of the employer, and of the employee or former employee.

Section 3 - Labeling and Posting

All labels and warning signs shall be printed both in English and in the predominant language of non-English-reading workers. Illiterate workers and workers reading languages other than those used on labels and posted signs shall be otherwise informed regarding hazardous areas and shall be informed of the instructions printed on labels and signs.

(a) Labeling

The following warning label shall be affixed in a readily visible location on PCB-processing or other equipment, and on PCB-storage tanks or containers:

POLYCHLORINATED BIPHENYLS
(PCBs)

DANGER! CONTAINS POLYCHLORINATED BIPHENYLS
CANCER SUSPECT AGENT

Use only with adequate ventilation.
Do not get in eyes, or on skin or clothing.

First Aid: In case of skin or eye contact, flush with running water.

MONS 208647

(b) Posting

Warning placards shall be affixed in readily visible locations in or near PCB work areas. The information contained thereon shall be arranged as in the following example.

POLYCHLORINATED BIPHENYLS
(PCBs)

DANGER!

CANCER SUSPECT AGENT

AUTHORIZED PERSONNEL ONLY

Do not enter unless area is adequately ventilated.
Do not get in eyes, or on skin or clothing.

First Aid: In case of skin or eye contact, flush with running water.

Section 4 - Personal Protective Equipment and Clothing

(a) Protective Clothing

In any operation where workers may come into direct contact with PCBs, protective clothing impervious to PCBs shall be worn. Gloves, boots, overshoes, and bib-type aprons that cover boot tops shall be provided when necessary. Protective apparel shall be made of materials which most effectively prevent skin contact with PCBs where it is most likely to occur. Employers shall ensure that all personal protective clothing is inspected regularly for defects and that it is in a clean and satisfactory condition.

(b) Eye Protection

Chemical safety goggles, face shields (8-inch minimum) with goggles, or safety glasses with side shields shall be provided by employers and shall be worn during any operation in which PCBs are present. If liquid or

MONS 208648

solid PCBs contact the eyes, the eyes shall be irrigated immediately with large quantities of water and then examined by a physician or other responsible medical personnel. (A drop of vegetable oil on the eye has been found to reduce the resultant irritation.) Eye protection shall be in accordance with 29 CFR 1910.133 and ANSI Z 87.1-1968.

(c) Respiratory Protection

(1) Engineering controls shall be used when needed to keep concentrations of airborne PCBs at or below the recommended TWA occupational exposure limit. The only conditions under which compliance with the permissible exposure limit may be achieved by the use of respirators are:

(A) During the time necessary to install or test the required engineering controls.

(B) For nonroutine maintenance or repair activities.

(C) During emergencies when concentrations of airborne PCBs may exceed the permissible limit.

(2) When the use of respirators is permitted by paragraph c(1) of this section, respirators shall be selected and used in accordance with the following requirements:

(A) The employer shall establish and enforce a respiratory protection program meeting the requirements of 29 CFR 1910.134.

(B) The employer shall provide respirators in accordance with Table I-1 and shall ensure that employees properly use the respirators provided. The respirators shall be those approved by NIOSH or the Mining Enforcement and Safety Administration. The standard for approval is specified in 30 CFR 11. The employer shall ensure that

respiratore are properly cleaned, maintained, and stored when not in use.

TABLE I-1

RESPIRATOR SELECTION GUIDE

Concentration of PCBs	Respirator Type Approved under Provisions of 30 CFR 11
Greater than 1.0 µg/cu m or Emergency (entry into area of unknown concentration)	(1) Self-contained breathing apparatus with full facepiece operated in pressure-demand or other positive pressure mode. (2) Combination Type C supplied-air respirator with full facepiece operated in pressure-demand or other positive pressure mode and an auxiliary self-contained breathing apparatus operated in pressure demand or other positive pressure mode.

Section 5 - Informing Employees of Hazards from PCBs

(a) All new and present employees in any area in which PCBs are used shall be informed of the hazards, relevant symptoms, and effects of overexposure to PCBs, and the precautions to be observed for safe use and handling of these materials.

(b) All employees involved with the manufacture, use, transport, or storage of PCBs shall be informed that PCBs have been found to induce tumors in experimental animals after repeated oral ingestion and that because of these findings it is concluded that PCBs are potential human carcinogens; employees shall also be informed that adverse reproductive

MONS 208650

effects may result from occupational exposure to PCBs.

(c) The employer shall institute a continuing education program, conducted by instructors qualified by experience or training, to ensure that all employees occupationally exposed to PCBs have current knowledge of job hazards, proper maintenance and cleanup methods, and proper use of protective clothing and equipment, including respirators. The instructions shall include a general description of the medical surveillance program and of the advantages to the employee of participation. Special attention shall be given to women in the workplace. They shall be made aware of the potential adverse effects of PCBs on the unborn child, and of the known transport of PCBs to breast milk. Elements of the program shall also include:

Emergency procedures and drills;
Instruction in handling spills and leaks;
Decontamination procedures;
Firefighting equipment location and use;
First-aid procedures, equipment location, and use;
Rescue procedures;
Confined space entry procedures;
Low warning (odor) properties of PCBs.

(d) The information explaining the hazards of working with PCBs shall be kept on file and be readily accessible to workers at all places of employment where PCBs are manufactured, used, stored, or transported. Required information shall be recorded on the "Material Safety Data Sheet" shown in Appendix III, or similar form approved by the Occupational Safety and Health Administration, US Department of Labor.

Section 6 - Work Practices and Engineering Controls

(a) Regulated Areas

Access to PCB work areas shall be regulated and limited to authorized persons. A daily roster shall be kept of persons entering such areas.

(b) Handling of PCBs and General Work Practices

(1) Operating instructions shall be formulated and posted where PCBs are handled or used.

(2) Transportation and use of PCBs shall comply with all applicable local, state, and federal regulations.

(3) PCBs shall be stored in tightly closed containers in well-ventilated areas.

(4) When PCB storage containers are being moved, or when they are not in use and are disconnected, valve protection covers shall be in place. Containers shall be moved only with the proper equipment and shall be secured to prevent dropping or loss of control during transport.

(5) Storage facilities shall be designed to contain spills completely within surrounding dikes and to prevent contamination of workroom air.

(6) Ventilation switches and emergency respiratory equipment shall be located outside storage areas in readily accessible locations which will remain minimally contaminated with PCBs in an emergency.

(7) Process valves and pumps shall be readily accessible and shall not be located in pits or congested areas.

(8) Containers and systems shall be handled and opened with care. Approved protective clothing as specified in Section 4 shall be worn

MONS 208652

by employees engaged in opening, connecting, and disconnecting PCB containers and systems. Adequate ventilation shall be provided to minimize exposures of such employees to airborne PCBs.

(9) PCB-operating and storage equipment and systems shall be inspected daily for signs of leaks. All equipment, including valves, fittings, and connections shall be checked for leaks immediately after PCBs are introduced therein.

(10) When a leak is found, it shall be repaired or otherwise corrected immediately. Work shall resume normally only after necessary repair or replacement has been completed, the area has been ventilated, and the concentration of PCBs has been determined by monitoring to be at or below the recommended TWA concentration limit.

(c) Control of Airborne PCBs

(1) Suitable engineering controls, designed to maintain exposure to airborne PCBs at or below the limit prescribed in Section 1(a), shall be used. Complete enclosure of processes is the recommended method for control of PCB exposure. Local exhaust ventilation may also be effective, used alone or in combination with process enclosure. When a local exhaust ventilation system is used, it shall be so designed and operated as to prevent accumulation or recirculation of airborne PCBs in the workplace environment and to effectively remove PCBs from the breathing zones of employees. Exhaust ventilation systems discharging to outside air must conform to applicable local, state, and federal regulations and must not constitute a hazard to employees or to the general population. Before maintenance work on control equipment begins, the generation of airborne PCBs shall be eliminated to the extent feasible.

MONS 208653

Enclosures, exhaust hoods, and ductwork shall be kept in good repair so that designed airflows are maintained. Airflow at each hood shall be measured at least semiannually and preferably monthly. Continuous airflow indicators are recommended, such as water or oil manometers properly mounted at the juncture of fume hood and duct throat (marked to indicate acceptable airflow). A log shall be kept showing design airflow and the results of semiannual airflow measurements.

(2) Forced-draft ventilation systems shall be equipped with remote manual controls and shall be designed to shut off automatically in the event of a fire in the PCB work area.

(d) Special Work Areas

(1) PCB Hazard Areas

A hazard area shall be considered as any space having physical characteristics and containing sources of PCBs, such as transformers, that could result in PCB concentrations in excess of the recommended airborne PCB exposure limit. Exits shall be plainly marked, conveniently located, and open outwardly into areas which will remain minimally contaminated in an emergency.

(2) Confined or Enclosed Spaces

Entry into confined or enclosed spaces, such as tanks, pits, process vessels, and tank cars where there is limited egress, shall be controlled by a permit system. Permits shall be signed by an authorized representative of the employer and shall certify that appropriate measures have been taken to prevent adverse effects on the worker's health as a result of his or her entry into such space.

Confined or enclosed spaces which have contained PCBs shall be thoroughly ventilated to assure an adequate supply of oxygen, tested for PCBs and other contaminants, and inspected for compliance with these requirements prior to each entry. Adequate ventilation shall be maintained while workers are in such spaces. Leakage of PCBs into such confined or enclosed spaces while work is in progress shall be prevented by disconnecting and blanking the PCB supply lines. Each individual entering such confined or enclosed space shall be furnished with appropriate personal protective equipment and clothing and be connected by a lifeline harness to a standby worker stationed outside of the space. The standby worker shall also be equipped for entry with approved personal protective equipment and clothing and have contact with a third person. The standby person shall maintain communication (visual, voice, signal line, telephone, radio, or other suitable means) with the employee inside the confined or enclosed space.

(e) Emergency Procedures

For all PCB work areas where there is a potential for the occurrence of emergencies, employers shall take all necessary steps to ensure that employees are instructed in, and follow, the procedures specified below as well as any others appropriate to the specific operation or process.

(1) If PCBs leak or are spilled, the following steps shall be taken:

(A) All nonessential personnel shall be evacuated from the leak or spill area.

(B) The area of the leak of spill shall be adequately ventilated to prevent the accumulation of vapors.

(C) If the PCBs are in liquid form, they shall be collected for reclamation or sorbed in vermiculite, dry sand, earth, or similar nonreactive material.

(2) Personnel entering the spill or leak area shall be furnished with appropriate personal protective equipment and clothing. All other personnel shall be prohibited from entering the area.

(3) Only personnel trained in the emergency procedures and protected against the attendant hazards shall shut off sources of PCBs, clean up spills, control and repair leaks, and fight fires, in areas where PCBs are used.

(4) All wastes and residues containing PCBs shall be collected in PCB-resistant containers and appropriately disposed of (Federal Register 42:26563-77, May 24, 1977).

(5) Safety showers, eyewash fountains, and washroom facilities shall be provided, maintained in working condition, and located so as to be readily accessible to workers in all areas where the occurrence of skin or eye contact with PCBs is likely. If liquid or solid PCBs are splashed or spilled on an employee, contaminated clothing shall be removed promptly and the skin washed thoroughly with soap and water for at least 15 minutes. Eyes shall be irrigated immediately with copious quantities of running water for at least 15 minutes if liquid or solid PCBs get into them. A drop of vegetable oil may be applied to the eye to relieve the irritating effect of PCBs.

Section 7 - Sanitation Practices

(a) Employees occupationally exposed to PCBs shall be provided

MONS 208656

with separate lockers or other storage facilities for street clothes and for work clothes.

(b) Employees occupationally exposed to PCBs shall not wear work clothing away from their place of employment.

(c) Employees occupationally exposed to PCBs shall be provided clean work clothing daily, and cleaning establishments shall be informed as to the hazards of handling PCBs and proper disposal procedures for PCB-contaminated waste water.

(d) Facilities for shower baths shall be provided for employees occupationally exposed to PCBs. Workers should shower before changing into street clothes.

(e) Employees exposed to PCBs shall be advised to wash their hands and exposed skin before eating, drinking, smoking or using toilet facilities during the work shift.

(f) Food, drink, or smoking materials shall not be permitted in areas where PCBs are handled, processed, or stored.

Section 8 - Monitoring and Recordkeeping Requirements

(a) Monitoring

(1) As soon as practicable after the promulgation of a standard based on these recommendations, each employer who manufactures, processes, handles, stores or otherwise uses PCBs shall determine by an industrial hygiene survey whether occupational exposure to PCBs may occur. Surveys shall be repeated at least once every year and within 30 days of any process change likely to result in occupational exposure to PCBs. Records of these surveys, including the basis for any conclusion that there

MONS 208657

may be no occupational exposure to PCBs, shall be retained until the next survey has been completed.

(2) If occupational exposure to PCBs is determined to be possible, a program of personal monitoring shall be instituted to measure or permit calculation of the exposures of all employees.

(A) In all personal monitoring, samples representative of the employees' breathing zones shall be collected.

(B) For each TWA concentration determination, a sufficient number of samples shall be taken to characterize each employee's exposure during each work shift. Variations in work and production schedules and in employees' locations and job functions shall be considered in choosing sampling times, locations, and frequencies.

(C) Each operation in each work area shall be sampled at least once every 3 months.

(3) If an employee is found to be exposed to PCBs in excess of the recommended TWA concentration limit, control measures shall be initiated, the employee shall be notified of the exposure and of the control measures being implemented to correct the situation, and the employee shall be monitored every 30 days. Such monitoring shall continue until two such consecutive determinations indicate that the employee's exposure no longer exceeds the recommended TWA concentration limit. Routine monitoring may then be resumed.

(b) Recordkeeping

Environmental monitoring records shall be maintained for at least 30 years after the employee's last occupational exposure to PCBs. These records shall include the dates and times of measurements, job function and

location of employees within the worksite, methods of sampling and analysis used, types of respiratory protection in use at the time of sampling, TWA concentrations found, and identification of exposed employees. Each employee shall be able to obtain information on his or her own environmental exposures. Daily rosters of authorized persons who enter regulated areas shall be retained for 30 years. Environmental monitoring records and entry rosters shall be made available to designated representatives of the Secretary of Labor and of the Secretary of Health, Education, and Welfare.

Pertinent medical records for each employee shall be retained for 30 years after the employee's last occupational exposure to PCBs. Records of environmental exposures applicable to an employee should be included in that employee's medical records. These medical records shall be made available to the designated medical representatives of the Secretary of Labor, of the Secretary of Health, Education, and Welfare, of the employer, and of the employee or former employee.

MONS 208659

(e) POLYCHLORINATED BIPHENYLS.—(1) Within six months after the effective date of this Act the Administrator shall promulgate rules to— Rules.

(A) prescribe methods for the disposal of polychlorinated biphenyls, and

(B) require polychlorinated biphenyls to be marked with clear and adequate warnings, and instructions with respect to their processing, distribution in commerce, use, or disposal or with respect to any combination of such activities.

Requirements prescribed by rules under this paragraph shall be consistent with the requirements of paragraphs (2) and (3).

(2)(A) Except as provided under subparagraph (B), effective one year after the effective date of this Act no person may manufacture, process, or distribute in commerce or use any polychlorinated biphenyl in any manner other than in a totally enclosed manner.

(B) The Administrator may by rule authorize the manufacture, processing, distribution in commerce or use (or any combination of such activities) of any polychlorinated biphenyl in a manner other than in a totally enclosed manner if the Administrator finds that such manufacture, processing, distribution in commerce, or use (or combination of such activities) will not present an unreasonable risk of injury to health or the environment.

(C) For the purposes of this paragraph, the term "totally enclosed manner" means any manner which will ensure that any exposure of human beings or the environment to a polychlorinated biphenyl will be insignificant as determined by the Administrator by rule. "Totally enclosed manner."

(3)(A) Except as provided in subparagraphs (B) and (C)—

(i) no person may manufacture any polychlorinated biphenyl after two years after the effective date of this Act, and

(ii) no person may process or distribute in commerce any polychlorinated biphenyl after two and one-half years after such date.

(B) Any person may petition the Administrator for an exemption from the requirements of subparagraph (A), and the Administrator may grant by rule such an exemption if the Administrator finds that— Petition for exemption.

(i) an unreasonable risk of injury to health or environment would not result, and

(ii) good faith efforts have been made to develop a chemical substance which does not present an unreasonable risk of injury to health or the environment and which may be substituted for such polychlorinated biphenyl.

An exemption granted under this subparagraph shall be subject to such terms and conditions as the Administrator may prescribe and shall be in effect for such period (but not more than one year from the date it is granted) as the Administrator may prescribe. Terms and conditions.

(C) Subparagraph (A) shall not apply to the distribution in commerce of any polychlorinated biphenyl if such polychlorinated biphenyl was sold for purposes other than resale before two and one half years after the date of enactment of this Act.

(4) Any rule under paragraph (1), (2)(B), or (3)(B) shall be promulgated in accordance with paragraphs (2), (3), and (4) of subsection (c).

(5) This subsection does not limit the authority of the Administrator, under any other provision of this Act or any other Federal law, to take action respecting any polychlorinated biphenyl.

FIGURE I-1. SECTION 6(e) OF THE TOXIC SUBSTANCES CONTROL ACT

MONS 208660

II. INTRODUCTION

This report presents the criteria and the recommended standard based thereon which were prepared to meet the need for preventing occupational disease and injury arising from workplace exposure to PCBs. The criteria document fulfills the responsibility of the Secretary of Health, Education, and Welfare, under Section 20(a)(3) of the Occupational Safety and Health Act of 1970, to "...develop criteria dealing with toxic materials and harmful physical agents and substances which will describe...exposure levels at which no employee will suffer impaired health or functional capacities or diminished life expectancy as a result of his work experience."

The National Institute for Occupational Safety and Health (NIOSH), after a review of data and consultations with others, formalized a system for the development of criteria upon which standards can be established to protect the health and to provide for the safety of employees exposed to hazardous chemical and physical agents. Criteria and recommended standards should enable management and labor to develop better engineering controls resulting in more healthful work environments. Mere compliance with the recommended standard should not be used as a final goal.

These criteria for a standard for PCBs are part of a continuing series of criteria developed by NIOSH. The recommended standard applies to the processing, manufacture, and handling of PCBs as applicable under the Occupational Safety and Health Act of 1970. The standard was not designed for the population-at-large, and any application to situations other than occupational exposures is not warranted. It is intended to (1) protect

MONS 208661

against acute and chronic PCB poisoning, (2) be measurable by techniques that are available to industry and official agencies, and (3) be attainable with existing technology.

The standard is designed to substantially reduce the risk of development of carcinogenic, adverse reproductive, hepatotoxic, and dermatologic effects. Since 1970, PCBs have been one of the more thoroughly investigated environmental and occupational hazards. Nevertheless, there are important gaps in the knowledge of chronic exposure effects in man at low concentrations of PCBs. Important research needs include studies on the reproductive histories of women who have been exposed to PCBs, and quantitation of the dermal and respiratory absorption of different mixtures of PCBs. A better understanding is needed of the contaminants in commercial PCB preparations, particularly studies to determine the extent to which any chlorinated dibenzofurans in tissues of PCB-exposed American workers result from direct absorption or are derived from PCBs in the body. Another need is for an assessment of the hazards associated with the mobilization, during fasting or in other abnormal physiologic states, of PCBs stored in the body.

MONS 208662

III. BIOLOGIC EFFECTS OF EXPOSURE

Extent of Exposure

Biphenyl (C 12H 10), diagrammed in Figure III-1, can be chlorinated by replacing any or all of its hydrogen atoms with chlorine [1].

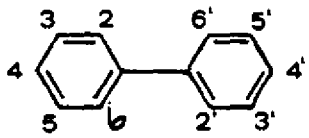

Figure III-1. BIPHENYL MOLECULE AND RING NUMBERING SYSTEM

Specific chlorobiphenyl molecules are designated by reference to the positions of the chlorine atoms according to the numbering scheme depicted in Figure III-1. The lowest possible numbers are assigned, and the phenyl moiety with the fewest chlorine atoms is assigned prime numbers [1,2]. Examples of the nomenclature used here are shown in Figure III-2.

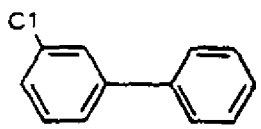

3-chlorobiphenyl

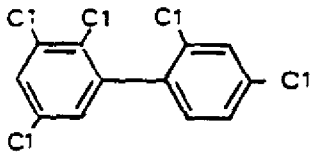

2,2',3,4',5-pentachlorobiphenyl

Figure III-2. EXAMPLES OF NOMENCLATURE SYSTEM OF CHLOROBIPHENYL COMPOUNDS

There are three monochlorobiphenyl compounds, 2-, 3-, and 4-chlorobiphenyl. The 5- and 6-monochlorobiphenyls are identical to 3- and 2-monochlorobiphenyl, respectively. There are 18 dichlorobiphenyl

MONS 208663

compounds. The number of possible chlorobiphenyl isomers and the corresponding weight-percents of chlorine are presented in Table III-1.

TABLE III-1

NUMBER OF ISOMERS AND PERCENT CHLORINE
FOR THE 10 CHLOROBIPHENYL (PCB) CLASSES

Chlorobiphenyl	Empirical Formula	No. of Isomers	Weight % Cl
mono	C 12H9Cl	3	18.79
di	C 12H8Cl 2	12	31.77
tri	C 12H7Cl 3	24	41.30
tetra	C 12H6Cl 4	42	48.56
penta	C 12H5Cl 5	46	54.30
hexa	C 12H4Cl 6	42	58.93
hepta	C 12H3Cl 7	24	62.77
octa	C 12H2Cl 8	12	65.98
nona	C 12HCl 9	3	68.73
deca	C 10Cl 10	1	71.18

Adapted from reference 1

In the commercial synthesis of chlorobiphenyls, biphenyl is catalytically chlorinated with anhydrous chlorine; either iron filings or ferric chloride may be used as the catalyst [1]. The commercial preparations, commonly referred to as "PCBs," are isomeric mixtures. The weight-percent chlorine in commercial mixtures has generally varied between 21 and 68% and has been used to designate grades of commercial products. Commercial PCB products manufactured in the US, Great Britain, and Japan have been marketed under the trade name "Aroclor" [1-3]. Several grades of Aroclor have been designated by numbers such as 1221, 1242, 1254, and 1260, where the last two digits represent the percent by weight of chlorine in

MONS 208664

the mixtures. Another grade of Aroclor, 1016, made primarily of tri- and tetrachlorobiphenyl compounds and containing 41% chlorine by weight, was introduced in 1971 to replace Aroclor 1242 [2,4,5]. Other PCB products manufactured in Japan were marketed as "Santotherm" [1], and "Kanechlors" 300, 400, 500, and 600, containing approximately 42%, 48%, 54%, and 60% chlorine, respectively [6]. In Germany, products marketed as "Clophens" A50 and A60 contained 54 and 60% chlorine, respectively [7]. In France, PCBs were marketed as "Phenoclors" and "Pyralenes;" Phenoclor DP6 contains 60% chlorine [8]. Other countries reported to have produced PCBs are Italy, Spain, Czechoslovakia, Poland, Argentina, Brazil, the USSR, and India [1,9,10].

The chlorobiphenyl constituents of several commercial PCB products have been studied [6-8,11-16]. Some data, both qualitative and quantitative, are presented in Table XII-2. About half the 209 possible chlorobiphenyls do not occur in any of the commercial preparations. Among those compounds which do not occur, or which occur in trace amounts only, are 3-chlorobiphenyl, all of the tri- to pentachloro compounds that are chlorinated in only one ring, the penta-, hexa-, and heptachloro compounds that are completely chlorinated in one ring, and the penta- and hexachloro compounds that are chlorinated in four positions in one ring.

Commercial PCBs are insoluble in water, but are soluble in oil and many organic solvents. Some other physical and chemical properties of certain Aroclor products are presented in Table XII-1 [1].

In addition to chlorinated biphenyls, the commercial mixtures with 20-40% chlorine contained biphenyl from about 11% to traces, respectively, by weight. Many commercial PCB products also contain chlorinated

MONS 208665

dibenzofurans [17-23] and naphthalenes [18,19]. Concentrations of chlorinated dibenzofurans in various commercial PCB products are presented in Table III-2.

TABLE III-2

CHLORODIBENZOFURAN TYPES AND CONCENTRATIONS (μg/g)
IN COMMERICAL PCB PREPARATIONS

	Chlorodibenzofurans							
Mixture*	di	tri	tetra	penta	hexa	hepta	Total	Ref.
(1) 1016	0.5						0.5	**
(1) 1016			<0.001	<0.001	<0.001			21
(1) 1248			0.5	1.2	0.3		2.0	21
(1) 1254			0.1	0.2	1.4		1.7	21
(1) 1254			0.2	0.4	0.9		1.5	21
(1) 1260			0.1	0.4	0.5		1.0	21
(1) 1260			0.2	0.3	0.3		0.8	21
(2) A-60			1.4	5.0	2.2		8.4	21
(3) DP-6			0.7	10.0	2.9		13.6	21
(4) K300			(a)	(a)			1-1.5	20
(4) K400	(c)***	(a)	(e)	(c)			17-18	20
(4) Z500				(a)	(c)	(a)	2.5-4	20
(4) K600			(a)	(a)	(b)	(b)	3-5	20

*(1) Aroclor, (2) Clophen, (3) Phenoclor, (4) Kanechlor
**(I Pomerantz, written communication, January 1977)
*** (a), (b), (c), (d), (e) represent relative amounts in increasing order

Some commercial preparations that were marketed under the trade name Aroclor contained chlorinated terphenyls in addition to chlorinated biphenyls. Aroclors 2565 and 4465 contained 75% and 60% chlorinated biphenyl compounds and 25% and 40% chlorinated terphenyl compounds, respectively. Both mixtures contained 65% chlorine [1].

A broad class of nonflammable synthetic chlorinated hydrocarbon insulating liquids used in electrical capacitors, transformers, nuclear

MONS 208666

reactors, and accessory equipment is designated by the generic term "askarel" [4,5,24,25]. PCBs have been major components of most askarels used in the US since 1932. Two general classes of PCB-containing askarels are "capacitor"-grade and "transformer"-grade [4,5]. Aroclor 1242 was the major capacitor impregnent in the US before 1971; subsequently, Aroclor 1016 has been used mainly for this purpose [4]. Transformer-grade askarels manufactured in the US include those marketed under trade names including "Asbestol," "Chlorextol," "Inerteen," "No-Flamol," "Pyranol," and "Sef-T-Kuhl" [4]. Transformer-grade askarels are usually mixtures of trichlorobenzene and more highly chlorinated (42-60%) biphenyls [5,24]. Some typical compositions are: 100% Aroclor 1242; 70% Aroclor 1254 and 30% trichlorobenzene: 60% hexachlorobiphenyl and 40% trichlorobenzene; 45% hexachlorobiphanyl and 55% trichlorobenzene; and 70% pentachlorobiphenyl and 30% trichlorobenzene. Another type of transformer-grade askarel contains 45% polychlorinated biphenyl (54% chlorine) and 55% of a mixture of tri- and tetrachlorobenzenes. Transformer-grade askarels also contain stabilizers such as glycidyl phenyl ether and 3,4-epoxycyclohexylmethyl-3, 4-epoxycyclohexane carboxylate [24].

Exposure to commercial preparations of PCBs in the work environment may involve many different chlorinated biphenyl compounds, and also substantial amounts of biphenyl, tri- and tetrachlorobenzenes, and small amounts of many different chlorinated dibenzofurans, chlorinated naphthalenes and in special uses, chlorinated terphenyls.

Dr Roberts

Commercial production of PCBs in the US began in 1929 and reached 85 million pounds in 1970 when the major producer began selling PCBs only for use in "closed" systems. Since 1972, only those Aroclors designated 1016,

MONS 208667

1221, 1242, and 1254 have been produced in the US, and total annual production has been around 40 million pounds [26].

Imported PCBs amounted to about a half-million pounds in 1972 and 1973 [26,27]. A decachlorobiphenyl produced in Italy and imported by one company for use in investment casting waxes accounted for 80-90% of the total PCB imports [26]. The other 10-20% was imported from France for use in semiclosed heat transfer applications [27]. Occupational exposure to decachlorobiphenyl could occur in the manufacture of the investment casting waxes as well as in the preparation of the investment casting molds in the 25 US foundries which use the decachlorobiphenyl wax [26].

Most of the PCBs produced in the US since 1971 have been used in electrical capacitors (70%) and transformers (30%). About 95% of the 100 million capacitors produced annually in the US contain PCBs [27]. There is potential occupational exposure to PCBs in the plants of the 17 reported companies that manufacture capacitors in the US. Capacitors are generally classified into two categories for disposal purposes. "Small" capacitors contain less than 2 pounds of PCBs; those incorporated into electrical equipment such as television sets, home air conditioners, and light fixtures contain 2-340 ml of PCBs and have service lives of at least 10 years [25,28]. "Large" capacitors may contain about 25 liters of PCBs [26] and have a service life of 15-20 years [26,27]. Potential occupational exposures exist in the servicing of appliances and in the disposal of used capacitors or equipment.

Transformers that contain PCBs are used mainly in or near inhabited buildings where fire hazards from cheaper oil-filled transformers are greatest. The estimated 135,000 PCB-containing transformers represent

MONS 208668

about 5% of all transformers in the US [27]. Occupational exposure to various askarels used for transformers may occur in their manufacture, servicing, and transportation, or as a result of leaks [29].

Other potential occupational exposures to PCBs exist through losses in storage [30], shipment [29], manufacture and use of heat exchange units [27,31], and in use of previously manufactured items which contain PCBs, such as hydraulic systems, vacuum pumps, and gas transmission turbines [30,31]. The past use of PCBs in carbonless copying papers may result in exposure of workers currently engaged in paper reclamation [30]. Workers in plants that previously used PCBs may have current exposure in their working environments because PCBs have been shown to remain in the workplace air and on surfaces for years after PCB use has been discontinued [32,33]. Several occupations that may have involved exposure to PCBs were tabulated in a 1966 publication [34]. NIOSH estimates that 12,000 workers have potential occupational exposure as a result of current uses of PCBs in their working environments [35].

In addition to their occupational exposures, PCB workers may be exposed to PCBs carried into their homes from the workplace [36], from general contamination of the ambient air [26,37,38] and water [26,37], and to PCBs and their metabolites in their diets [39-46].

Metabolism and Mechanism of Action

A study of the metabolism of 4-chlorobiphenyl was reported in 1959 by Block and Cornish [47]. In this experiment, 1 gram of 4-chlorobiphenyl was fed to rabbits in a single dose and 4'-chloro-4-biphenylol and its

MONS 208669

glucuronisida were recovered from the urine in amounts that accounted for 24 and 50%, respectively, of the administered dose.

Subsequently, a substantial number of metabolic studies of individual chlorobiphenyl compounds [41-43,48-84], mixtures [85,86], and metabolites [48,49,87] were reported, and a comprehensive review was published in 1976 [88]. These reports collectively demonstrate through many study methods that some aspects of metabolism are of special significance to the toxicity of PCBs and that some isomers are more toxic, or have different effects, than others [89-94].

Chlorinated biphenyl compounds are readily absorbed from the digestive tract, regardless of the degree or pattern of chlorine substitution [50,51,95,96]. It seems likely that similar absorptive characteristics apply to the respiratory system since chlorobiphenyl mixtures in air are rapidly absorbed [97], as is decachlorobiphenyl [98,99]. Varying amounts of chlorobiphenyls, depending on degree and pattern of chlorination, are excreted in the feces [42,50,53-56,100], milk [41-44,51,101], and hair [102] of animals, but no more than trace amounts are excreted in the urine [42,51-55,57-62,103-105].

Metabolites of chlorobiphenyl compounds have been found in the urine of mammals including mice [52], rats [48,53-56,58-60,63,64,66,71,85], rabbits [65,67-69], monkeys [51,61,74,75], swine [72], goats [73], and cows [41,73], as well as in feces [48,50-54,56,58-65,76-80], and milk [41]. The metabolites excreted in urine [53,54,58,59,61,63,64,66,67], bile [50,51,53,81], feces [52-54,58,63,76], and milk [41] are, to varying degrees, conjugated with glucuronic or sulfuric acids. Differences in metabolism of PCBs among the aforementioned species are more quantitative

MONS 208670

than qualitative [51,73]; however, metabolism in birds and fish may differ qualitatively from that in mammals [55,77]. Among mammals there are also quantitative differences in PCB metabolism and in effects related to age and sex [50,93,106]. Metabolites identified in mammals include mono- to polyhydroxylated derivatives [41,48,49,51-56,58-81,85], and methoxy [59,60], hydroxymethoxy [64,65,68,70,76,87], dihydrodihydroxy [51,53,54,69,74,75,81], hydroxydihydrodihydroxy [51,74], and dechlorinated derivatives [48,65,70,77].

The lower-chlorinated biphenyl compounds are more readily metabolized than are the more highly chlorinated ones [41,50,51,55,61-64,66,82-84,96,107-109], with no metabolism having been demonstrated for decachlorobiphenyl [66]. As a consequence, some of the more highly chlorinated compounds persist in the tissues for years after intake has been discontinued [51,83,103,110].

The presence of at least two adjacent, unsubstituted hydrogen atoms, particularly in positions 3, 4, and 5, or 3', 4', and 5', is required for rapid metabolism of chlorobiphenyls [79,83,84]. All mono-, di-, and trichlorobiphenyls, and all tetrachlorobiphenyls except 3,3',5,5'-tetrachlorobiphenyl meet this requirement. The latter compound, 3,3',5,5'-tetrachlorobiphenyl, was found to be particularly toxic to monkeys, and it was suggested that the chlorinated dibenzofuran derivative may have been involved [94]. While dibenzofuran derivatives have not been demonstrated to exist as mammalian metabolites, they may have been identified as PCB metabolites in chickens [111] and Curley et al [22] reported the excretion of dibenzofurans in urine of rats. In the latter case, however, dibenzofurans were also identified in the administered PCB [22].

MONS 208671

Dibenzofurans are of concern because they may be many times more toxic than PCBs [19,112].

Metabolites found in urine [48,51,53,56,60,61,64,66-74,85], bile [81], feces [51-53,56,58,60,61,64,66,76,79,80,113], and milk [41] include hydroxy derivatives. Such compounds have been demonstrated to be more toxic than their respective parent chlorobiphenyl [41,114] and their presence in milk [41] is of special concern.

Hydroxylation may be direct through hydroxylating enzyme systems, or through formation of arene oxide intermediates [48,51,53,68,75,81,87,115]. This latter process is of particular concern because of potential carcinogenesis and mutagenesis as a result of covalent binding of arene oxides to nuclear components of the cell [51,68,74,82,86,116]. Such binding has been demonstrated both in vivo [51,86] and in vitro [51,82,86,116,117]. Additional evidence of hydroxylation through arene oxide intermediates included findings of metabolites in which chlorine, deuterium, or tritium were at different molecular locations than in the administered compound [68,115,116,118], and transdihydrodiols as mammalian metabolites [51,69,74,75,81].

Although adjacent unsubstituted hydrogen atoms are necessary for rapid metabolism of chlorinated biphenyls, it has been demonstrated that 2,2',4,4',5,5'-hexachlorobiphenyl, which does not have this characteristic, can be hydroxylated [70,79], and oxidatively dechlorinated [65,70]. It has been proposed that the metabolism of this compound may also involve arene oxide formation [65], and chronic exposure to potential carcinogenic activity of resulting arene oxides [86] may result from the metabolism of this and similar compounds [75].

MONS 208672

Historical Reports

Smyth [119], in a paper read October 28, 1930, presented the results of his studies with biphenyl, 2- and 4-chlorobiphenyl, and two unidentified polychlorobiphenyl mixtures. He reported the oral minimum lethal doses for rabbits and guinea pigs as 4+, 2.5, 3.5, 4+, and 4+ g/kg, respectively.

Health problems associated with the manufacture of PCBs were the subject of a report by Jones and Alden [120] in 1936. The case history was presented of a man whose employment, from April 1930 to the end of 1933, involved the distillation of chlorobiphenyl. In May 1933 he developed chloracne, a specific type of acne known to be caused by some chlorinated hydrocarbon compounds [121,122]. Jones and Alden [120] stated that the manufacturing process was not enclosed, that a different source of benzene (a starting ingredient) had been used from the summer of 1932 through October 1933, and that from March to October 1933, the dielectric qualities of the PCBs produced had been substandard. Of 24 men working in the manufacturing process during the period beginning in the summer of 1932, 23 developed chloracne. The first indication of chloracne in the workers appeared in January 1933. Following another change in the source of benzene, enclosure of the distillation apparatus and installation of ventilation fans, a gradual improvement in the acneiform eruptions was noted.

In 1936, Schwartz [123] reported digestive disturbances, burning of the eyes, and impotence in men working with chlorobiphenyls. He also noted that nonachlorobiphenyl was used as an insulator for automobile electric wires, in capacitors, and as a delusterer of rayon.

MONS 208673

An early use of PCBs was for incorporation along with chloronaphthalenes into synthetic waxes [124-128]. These waxes contained 10-20% PCBs [124-126] and were used to insulate electrical wire and cable. There were several reports that chloracne [125-128] developed in workers involved in the manufacture and use of these waxes, which were associated with at least one fatality in 1936 [125,127].

The fatal case was described by Drinker et al [125] in 1937. The patient, who had been exposed to low concentrations of tetra- and pentachloronaphthalenes (90%) and chlorinated biphenyls (10%) developed chloracne, followed by jaundice. He was hospitalized with abdominal pain and distention. At autopsy, cirrhosis of the liver with superimposed acute yellow atrophy was found. Two other fatal cases were described where the exposures had been to mixtures of penta- and hexachloronaphthalenes [125]. According to the authors, no similar cases had been reported in the literature. As a result of these fatalities, estimates of the airborne concentrations of chlorinated hydrocarbons in 30 different factories were made and animal experiments were performed to study the effects of exposure at such concentrations.

Rats were exposed 16 hours/day, 6 days/week to trichloronaphthalenes at 1.31 mg/cu m, to a mixture of penta- and hexachloronaphthalenes at 1.16 mg/cu m, to a mixture of penta- and hexachloronaphthalenes (90%) and chlorinated biphenyls (10%) at 1.37 mg/cu m, and to a chlorinated biphenyl mixture containing 64% chlorine at 0.57 mg/cu m. The authors [125] stated that higher concentrations had frequently been found in the factories, and that except for trichloronaphthalenes, they did not consider that it would be safe to expose workers to any of the mixtures at the concentrations

MONS 208674

studied [125]. Further details of the animal experiment were reported by Bennett et al [129] in 1938. These investigators [129] found morphologic changes in the livers of two groups of rats exposed at the 0.57-mg/cu m concentration and also at 0.93 mg/cu m for 8 hours/day. These animal experiments reported by Drinker et al [125] and by Bennett et al [129] have continued to be erroneously cited [130,131] even though Drinker [132] reported in 1939 that the "chlorinated biphenyl" was actually a mixture of chlorinated biphenyls and chlorinated terphenyls. Drinker [132] stated that a followup inhalation experiment with chlorinated biphenyls containing 68% chlorine showed them to be of low toxicity and he recommended permissible limits for workroom air of 0.5 mg/cu m for mixtures of chlorinated biphenyls and terphenyls and 10 mg/cu m for chlorinated biphenyls.

The first indication in the literature that PCBs might be embryotoxic or have teratogenic effects was the report by McLaughlin et al [133] in 1963, 5 years prior to the recognition of PCBs as an environmental pollutant. The authors evaluated the toxicity of Aroclor 1242 by injecting it into the yolk sac of fertilized eggs prior to incubation, and then observing the effects on embryonic development. None of the eggs hatched after injection with 25 mg of PCBs/egg; with injection of 10 mg/egg, one chick hatched out of 20 injected eggs, but it died 2 days later. Some of the embryos examined showed beak deformities, edema, and retarded growth.

Effects on Humans

(a) Effects from General Environmental Contamination

In the United States, PCBs are present in ambient air [26,37,38],

MONS 208675

water [26,37], and in many foods [39,45,46]. A common dietary intake of 10-20 μg/day has been estimated for teenage males in the US [46]. PCBs frequently have been found in various tissues and body fluids of the US population, eg, at ppm concentrations in adipose tissue [7,36,134-136], ppb concentrations in blood [137,138,140,141], and in milk [143,144] at ppm or ppb concentrations in the milk fat or whole milk, respectively.

The Environmental Protection Agency's Human Monitoring Survey has analyzed human adipose tissue samples collected since late 1968 for PCB content [134]. According to this 1972 report, 637 samples had been analyzed, and 198 of these contained more than 1 ppm of PCBs. Positive findings were made in tissues from each of the 18 participating states.

A detailed analysis of two samples collected in the Human Monitoring Survey was made by gas-liquid chromatography (GLC) and mass spectrometry (MS) and reported by Biros et al [135] in 1970. The samples contained at least 14 isomers ranging from penta- to decachlorobiphenyls. Price and Welch [36] stated that of more than 4,000 human adipose tissue samples examined by the Michigan State Department of Health Pesticides, none had chromatograms that exactly matched those of standard Aroclor solutions. Their data show relative accumulation in adipose tissue of the more highly chlorinated compounds, and relative dilution or absence of the less highly chlorinated compounds originally present in Aroclors 1254 and 1260. They [36] described the analyses of tissue samples at autopsy of a 77-year-old man in which PCB concentrations of 100-250 ppm (fat basis) were found. The highest PCB concentration was in the liver. The authors [36] found about 55% of adipose tissue samples in the general population contained PCBs at <1.0 ppm, about 36% at 1-2 ppm, and the remainder at more than 2 ppm.

NONS 208676

During July 1972 through June 1974, 2,324 fat samples were analyzed by the Human Monitoring Survey, 1,277 in the first year and 1,047 in the second [136]. In the 2 years, respectively, PCBs were not detected in 24.5 and 9.1%, were present at <1 ppm in 40.2 and 50.6%, were present at >2 ppm in 5.5 and 4.9%, and were present at 1-2 ppm in the remainder of the samples. Penta-, hexa-, and heptachlorobiphenyl were the PCBs most frequently present.

A complete analysis of PCB compounds in a composite sample of adipose tissues from patients at the University Hospital in Lund, Sweden, was reported by Jensen and Sundstrom [7] in 1974. Forty-five compounds, accounting for the total PCB content of the adipose tissues, were found and identified by comparison with known PCB isomers. The biphenyl compounds included three tetrachloro isomers, many penta-, hexa-, hepta-, octa-, and nonachloro isomers, and decachlorobiphenyl. By comparison with Clophens A50 and A60, which had compositions similar to Aroclors 1254 and 1260, respectively, the authors [7] found the relative concentration of several compounds with chlorine substitution in the 4,4' positions of the biphenyl ring to have occurred, as did many compounds without vicinal, unsubstituted positions. Most of the compounds which underwent relative dilution to the greatest extent had either vicinal, unsubstituted 3,4-positions or two pairs of vicinal, unsubstituted positions.

Blood sera of 616 residents of urban and rural areas of South Carolina were analyzed for PCBs and the results were presented by Finklea et al [137] in 1972. Analysis was accomplished by GLC with a Ni-63 electron capture detector after basic dehydrochlorination. The amounts of PCBs present were estimated by integration of five peak areas associated

MONS 208677

with Aroclors 1254 and 1260. PCBs were not present in samples from all individuals in quantities measurable by the technique used (Table III-3). Analysis of the data indicated that measurable serum PCB concentrations were not related to the age (<5 to >60 years) or sex (305 females, 311 males) of the donor, but that the concentrations associated with race and residence (Table III-3) were statistically different.

TABLE III-3

PCB CONCENTRATIONS IN BLOOD SERUM BY RACE AND RESIDENCE

Race and Residence	No. in Sample	PCBs Measureable In		PCB Concentrations	
		No.	%	Ave* ppb	Max ppb
Rural black	107	5	4.67	9.45	20.6
Urban black	151	57	37.75	5.22	29.0
Rural white	192	119	61.98	5.12	16.6
Urban white	166	89	53.61	4.38	22.0

*Average of measureable concentrations

Adapted from reference 137

Maternal and cord blood samples collected in Tokyo, Japan from December 1973 through February 1974 were reported in 1975 by Akiyama et al [136] to contain PCBs at mean concentrations of 2.8 and 1.1 ppb, respectively (on a whole blood basis). The maximum concentrations found were 7.6 ppb in maternal blood and 3.3 ppb in cord blood. Quantitatively, significant correlations of PCB concentrations in 21 pairs of maternal and cord blood samples were not found. Qualitatively, pairs of maternal and cord bloods had identical PCB patterns resembling those of Kanechlors 500

MONS 208678

and 600. The data suggested nonselective in utero transfer of PCB compounds from mother to fetus. Concentrations of PCBs in human embryonic and fetal tissues were reported by Shiota et al [139] in 1973 to not exceed those found in postnatal individuals who died accidentally. The concentrations, found in 19 embryos 5-8 weeks old, were reported as <2 ppb. The concentrations found in 5 second trimester and 2 third trimester fetuses are presented in Table III-4, expressed on the bases of both whole tissue and on the fat content of the tissue.

TABLE III-4

CONCENTRATIONS (ppb) OF PCBs IN TISSUES OF HUMAN FETUSES

Age of Placental Contents	Basis	Tissue Analyzed			
		Cerebrum	Liver	Kidney	Skin
2nd trimester	Whole	2-23	2-33	6-20	17-83
	Fat	150-60	230-800	60-1,900	550-1,300
3rd trimester	Whole	2*	25-90	6-10	48-769
	Fat	270*	1,000-1,300	420-470	880-1,400

*One sample

Adapted from reference 139

PCB concentrations in the venous blood of nine patients hospitalized with severe wasting diseases were reported by Hesselberg and Scherr [140] in 1974. The investigators were concerned with the release of stored organo-halide pesticides and PCBs during mobilization of body fat. They were unable to detect any PCBs in the blood of 15 apparently healthy

MONS 208679

control subjects. PCB concentrations found in the patients' blood (uncorracted for efficiency of recovery) ranged from 10 to 100 ppb. Information was not presented on the patients' occupations etc prior to their having become ill.

PCB concentrations in blood plasma and in adipose tissue samples obtained from 28 people during routine abdominal sections had a correlation coefficient of 0.74 according to Inoue et al [141]. The average concentration of PCBs was 6.1±3.52 ppb in blood plasma, and in the adipose tissue (fat basis) it was 2.6±1.9 ppm. These investigators [141] also evaluated the effect of emaciation on PCB concentrations in blood plasma of these and other patients; they found an average of 8.4±4.26 ppb in 19 emaciated patients and 4.7±2.17 ppb in 30 unemaciated patients.

Hair samples collected from a college barber shop were reported by Matthews et al [102] in 1976 to contain PCBs at 0.34-0.76 ppm. The samples were composites from five or more individuals collected on two occasions, 4 months apart. Hair was collected from the barber shop aprons, and care was taken to avoid possible contamination. Five commercial preparations of hair sprays, shampoos, and hair clipper lubricating oil were negative for PCBs. Blood samples were not collected for comparison.

PCBs were reported in 1976 to have been found in hair samples from three members of a Swedish family [142], but no concentration data were given. It was speculated that one of the family members, a 5-year-old girl, had acquired PCBs from her mother's milk.

A correlation was found between the quantities and compositions of PCBs in samples of adipose tissue collected from four women during Caesarean deliveries and in milk samples collected 3-5 days later [143].

MONS 208680

There were differences in chromatographic patterns between individuals, but for each individual the chromatographic patterns for the adipose tissue and the milk were qualitatively the same. PCBs in all samples contained principally 4-8 chlorine substitutions. Although the basis (fat or whole milk) for expressing the concentration of PCBs in the milk was not stated, comparisons with PCB concentrations found in adipose tissue and milk by other investigators indicate that the whole milk basis was used [136,144] (EP Savage, written communication, February 1977). Concentration data are summarized in Table III-5.

TABLE III-5

PCBS IN MILK AND ADIPOSE TISSUE OF FOUR WOMEN

Subject	PCB Concentrations, ppm	
	Adipose Tissue	Milk
a	0.62	0.008
b	0.75	0.015
c	1.6	0.032
d	3.1	0.036

Adapted from reference 143

Concentrations of PCBs measured in milk samples from 39 women living in two small cities in Colorado were presented by Savage et al [144] in 1973. Two samples contained PCBs at concentrations of 0.05 and 0.1 ppm. Six other samples contained PCBs at 0.04 ppm, the lower limit of detection for the analytical method, or less. The time postpartum at which the samples were collected and the basis (fat or whole milk) for expressing the concentrations were not mentioned. (Comparison with data in the following

MONS 208681

paragraph suggests that the whole milk basis was used.)

Results of analyses of 384 human milk samples from 40 states for PCBs were presented in a written communication by EP Savaga in February 1977. All positive samples that contained PCBs at less than 50 ppb on a whole milk basis were recorded as a "trace." Samples with 50 ppb or more of PCBs were reported as ppm in milk fat on the basis of 2.8% milk fat. Only five samples were not positive for PCBs, and 112 samples from 27 states contained measurable amounts (up to 12.6 ppm on a fat basis). Of the total number of samples, 141 were analyzed during December 1976 and January 1977. The time postpartum when the samples were collected was not stated.

While no adverse effects have been associated with PCBs at the concentrations found in adipose tissue, blood, or milk of individuals whose only known exposures were from general environmental contamination [7,36,102,136-144], knowledge of these concentrations is important to the evaluation of reports on occupational exposures. That is, the data provide a basis for evaluating body burdens of PCBs added by occupational exposure and indicate that workers may have substantial body burdens before the added insult of occupational exposure.

(b) Effects from Consuming PCB Contaminated Rice Bran Oil

An episode of poisoning associated with PCB ingestion occurred in Japan in 1968, and was the subject of a special issue of the journal Fukuoka Acta Medica in June 1969 [145-159]. These reports dealt primarily with the situation in Fukuoka prefecture where 325 poisoning cases had been identified through January 20, 1969. The episode resulted from consumption of a particular brand of rice bran oil [160] and ultimately involved persons in 22 prefectures [161]. About equal numbers of cases

MONS 208682

(approximately 450 each) were registered in Fukuoka and Nagasaki prefectures as of September 1973 [161]. In the prefectures of Hiroshima, Kochi, and Yamaguchi, there were 80, 45, and 40 cases, respectively, at that time. In each of the other 17 prefectures there were 1-25 registered cases. The total number of cases registered by March 1970 was 1,015; by September 1973, the number had increased to 1,200, and by May 1975 to 1,291 [161,162]. The disease became known as "Yusho," or rice oil disease [145,163]. The outstanding signs of the poisoning were acneiform eruptions and eye discharges (a peculiar secretion from the meibomian glands) [146]. Chloracne was suspected [164]. Hyperpigmentation of the skin, nails, and mucous membranes, swelling of the upper eyelids, and hyperemia of the conjunctivae were other common signs [146,165].

Studies of the rice oils consumed by the patients indicated that the oil associated with Yusho was produced mainly during February 1968 [147,148]. The source of the contamination was determined to be a heat exchange unit containing PCBs that leaked through tiny holes when rice bran oil was heated at low pressure to remove odorous constituents [163,165]. By intensive chemical analyses, including infrared spectrophotometry and GLC, the major contaminant in the rice bran oil was found to be Kanechlor 400 [147]. PCB concentrations in the oil varied, depending on the date of production or shipment. The highest concentration of PCBs, based on the chlorine content of the oil, was about 3,000 ppm which was found in canned oil shipped on February 5. GLC data were not quantitated. In oils shipped thereafter, PCB concentrations decreased rapidly, and only traces were found in oils produced after February 19, 1968 [147,148]. Minor contaminants in the rice oil included polychlorinated dibenzofurans at

MONS 208683

about 1/200 of the PCB concentration [20,160], traces of chlorinated naphthalenes, and bromine at about 2% of the chlorine content [147]. Recent analyses of some of the oil samples indicate that there may have been other chlorinated organic contaminants (F Cordle, written communication, November 1976).

In one study [148], the contaminated rice bran oil was found to have been used largely for frying food (which may have altered the constituents). The oil was consumed for various periods during the spring through October 1968 [148]; the first reported clinical examination of a Yusho patient had occurred on June 7, 1968 [163]. Studies through January 1969 of patients in Fukuoka prefecture indicated that onsets of Yusho began as early as February and as late as December 1968, and first involved the eyes [146]. Onset occurred in most patients in June, July, and August [146].

Some attempts were made to estimate the amounts of rice oil and PCBs consumed by the patients [166,167]. Maximum consumption of oil was estimated at 4.4 liters [166]. Isono and Fujiwara [167] estimated that two Yusho cases may have resulted from the ingestion of PCBs at a daily rate of 67 µg/kg body weight for 3 months. For 146 Yusho patients who lived in homes known to have used oil shipped on February 5-6, the estimated average total oil consumption was 800 ml, a volume that contained an estimated 2 g of PCBs [166]. It was estimated that the maximum volume of oil consumed by an individual was 2.7 liters. Of 21 patients who had consumed more than 1,400 ml (3-4 g of PCBs), 18 were considered to have had major signs of Yusho. Among 80 patients estimated to have consumed less than 720 ml of the oil, 31 were thought to have had major signs of Yusho. From the same

MONS 208684

data, the minimum PCB ingestion among the 146 patients was estimated at 0.5 g [165]. Estimates of the amount of contaminated oil consumed by 13 pregnant women during the ingestion period ranged from 300 to 2,600 mg [167], but estimates of their PCB consumption were not made. Of the 13 babies born to these women, 8 had jaundice, 3 had marked dermal chromopexy, and 9 had excess secretion of tears [167].

Several studies of PCBs in the tissues and body fluids of Yusho patients were made at various intervals after ingestion of the contaminated oil [146,147]. The samples taken closest to the time of ingestion were collected in October and November 1968 [146,147]. Samples from discharges of the acneiform eruptions of two patients contained PCBs at 32 and 45 ppm, and samples of subcutaneous fat from the face and abdomen of an 18-year-old man contained PCBs at about 75 and 13 ppm, respectively. PCBs with GLC patterns similar to those of the contaminated oil were found in these samples as well as in placental and fetal tissues [147]. Preserved tissues from a baby that had been stillborn in October 1968 were later analyzed and PCB concentrations of 1.8, 1.2, and 0.1 ppm in fat were found in the liver, skin, and fat, respectively [165]. The baby's mother had been classified as a severe case of Yusho with onset about mid-June, but the amount of oil consumed, the period of pregnancy during which it was consumed, and the body burden of the mother were not reported [149]. PCBs were found in all sputum samples from 13 patients collected between December 1969 and May 1970 [169,170]. PCB concentrations were highest in December and detection was less common by May.

Other data on concentrations of PCBs were obtained from body fat and other tissues taken from five Yusho patients at autopsy [168,171]. The

MONS 208685

dates of death were between July 1969 and May 1972. Cause of death was heart failure in four cases and a ruptured liver in another case [171]. Estimates of contaminated oil consumed by two of the dead patients were about 0.3 g and 1.6 g, respectively [171]. One PCB, probably a hexa- or heptachlorobiphenyl from the contaminated oil, was especially concentrated in the tissues. The peaks associated with tetrachlorobiphenyls were very low by comparison, suggesting that total PCBs in the body had been substantially decreased within a year after the end of exposure. The mesenteric fat contained PCBs at 0.9-15.1 ppm, and the liver contained 1.3-10.4 ppm in its fat. PCB concentrations in fatty tissues obtained during 11 control autopsies averaged 2.6 ppm. Of the organs examined (liver, heart, kidney, brain, and skin), the liver and heart usually contained the highest concentrations of PCBs [168,171].

In an additional case, the subcutaneous fat obtained on autopsy of a woman who died in September 1972 (about 2 years after consuming contaminated oil) contained PCBs at 2.9 ppm [168].

Polychlorinated dibenzofurans (PCDFs), mainly penta- and hexachloro compounds, were found in tissues obtained on autopsy of two Yusho patients who died in 1969 and of one who died in 1972 [160]. No chlorinated dibenzofurans were found in tissues obtained on autopsy of two controls, although PCB concentrations of about 1-1.5 ppm were found in adipose tissue and liver fat. The findings from the Yusho patients are summarized in Table III-6.

MONS 208686

TABLE III-6

PCBs AND PCDFs (ppm) IN FAT FROM THREE YUSHO PATIENTS AT AUTOPSY

Year of Death	PCBs		PCDFs	
	Adipose	Liver	Adipose	Liver
1969	3.4	4.7	0.03	2.3
1969	8.5	5.6	0.04	1.1
1972	2.1	3.5	0.01	0.3

Adapted from reference 160

The ratio of PCBs to PCDFs in the rice bran oil was about 200, as in the adipose tissues obtained at autopsy. However, in the liver, ratios of 2, 5, and 12 indicate that considerable concentration of PCDFs had occurred.

Information on PCBs [146,147,168,171] and PCDFs [160] in tissues indicates some shifts in concentrations during the 3 years after ingestion of the contaminated oil was discontinued. Masuda et al [168] reported that a year after ingestion stopped, the concentrations of tetrachlorobiphenyl components had decreased and were near those found in persons who had not ingested the contaminated oil. The more highly chlorinated PCB compounds were still retained in the fatty tissue 4 years after ingestion had stopped [168].

Blood from Yusho patients was first examined for PCBs 5 years after ingestion of the contaminated oil ceased. Three distinct GLC patterns were found among blood samples from 49 patients [172-175]. Two patterns (A and B) were peculiar to the Yusho patients, and the third pattern (C) was

MONS 208687

similar to that of controls. Patterns A and B were characterized by peaks corresponding to those of certain penta- and hexachlorobiphenyl compounds that were present in the contaminated rice bran oil. Patterns A and B differed, however, as to the relative amounts of these compounds [172,173]. These patterns became diagnostic for Yusho [161]. The average concentrations of PCBs in the blood serum were 9, 4, and 2 ppb for patients with patterns A, B, and C, respectively, and 3 ppb for 27 control subjects [173]. The maximum blood serum PCB concentration found among 72 Yusho patients examined between April 1973 and March 1974 was 26 ppb [174]. Of these patients, 43 had pattern A, 26 had pattern B, and 3 had pattern C.

Similar patterns were reported in 1975 by Abe et al [176] in a 1974 study of 18 female Yusho patients and their 30 children. Concentrations of PCBs in blood samples from mothers ranged from 3 to 33 ppb during 1974; PCBs in samples from their children ranged from 1 to 20 ppb, and in samples from 14 control children, from 1 to 8 ppb. PCB concentrations tended to be higher in the blood samples from children nursed by Yusho mothers. A sample of milk from a Yusho mother was reported in 1974 to contain PCBs with a GLC pattern similar to those in samples of fatty tissue from other Yusho patients [168]. Concentrations of PCBs in the mother's milk were 0.05 ppm on postpartum days 0-2, 0.04 ppm on days 3 and 4, and 0.03 ppm on day 5. The respective concentrations in the milk fat were 4.5, 3.0, and 2.6 ppm.

In addition to the skin and eye conditions manifested by most people who consumed the contaminated rice bran oil [146,151-153,162], there was pigmentation of the nails [146] and of the oral mucosa [154]. A substantial array of clinical and laboratory findings were published on

MONS 208688

patients with Yusho [150,152,155,156,177-180], including slight increases in activity of serum alkaline phosphatase, reduced serum iron concentrations [155], changes in the microanatomy of liver cells that were considered indicative of microsomal enzyme stimulation [156], symptomatic and functional changes indicative of neuropathy [150,177], respiratory involvement [170,178], a decreased concentration of bilirubin in the serum [179], and, in many patients, an elevation of the concentration of triglycerides in the serum [155,157,158,175,179-181].

Babies born to women with Yusho, both during and after the period of ingestion of the contaminated rice bran oil, were the subject of several investigations [149,159,176,182,183]. Babies of mothers who had ingested the contaminated oil became known as "black" or "cola" babies because of the abnormal skin pigmentation that tended to persist for several months after their birth [176,182,183]. Infants born up to 5 years after their mothers' last ingestion of contaminated rice oil were still affected to some extent [182]. In one study of four babies, other clinical and anatomical abnormalities (retarded intrauterine growth in three, edematous face and exophthalmic eyes in three, dentition in two, calcification on skull and wide, open sagital suture of skull in three) were seen at birth [183]. These were not permanent, and postnatal body and mental development appeared normal in these and other Yusho children [160,176,183]. In at least one case, an investigator concluded that a baby had developed Yusho from nursing [182].

The period of ingestion of contaminated rice bran oil was only a few months, but the effects have persisted for several years [160,161,174,175,179,180,184,185]. The skin lesions and hypersecretion

MONS 208689

from meibomian glands remained unchanged for long periods in many patients [174,184,185]; their magnitudes in 1974 appeared to be related to blood PCB concentrations [174]. In addition, complaints of generalized fatigue, and symptoms referable to the peripheral nervous system and to the respiratory system became more prominent. In 1974 these complaints and symptoms were established as part of the diagnostic criteria for Yusho [161]. These additional symptoms were not related to the PCB concentrations in the blood [174].

Elevated serum triglyceride concentrations were found to be related to the concentration of PCBs in the blood serum [175], and inversely related to the bilirubin concentrations in the serum [179]. The average serum triglyceride concentrations measured annually in 14 Yusho males from 1969 through 1974 ranged from 159 mg/100 ml in 1969, to 174 mg/100 ml in 1972, to 160 mg/100 ml in 1974 without any significant changes from year to year. In 29 Yusho females, the concentrations initially (1964) averaged 153-161 mg/100 ml, but decreased in 1973 and 1974 to 129 and 111 mg/100 ml, respectively [180].

The Yusho population of about 1,300 persons has been followed closely and records indicate that as of May 1975, 29 of them had died [162]. Deaths have been due to a variety of causes such as accidents, suicides, cardiac problems, and cancers. Malignant neoplasms were found in at least nine cases [161], from which Kuratsune et al [160] concluded that there was a suggestion of excess deaths but that no more could be said because information essential for analysis was not available.

The relevance of the Yusho episode to occupational PCB exposure is compromised because: (1) the oil was ingested; and (2) it contained large

MONS 208690

concentrations of dibenzofurans compared with those in the PCBs to which workers generally have been exposed in their occupations. Its relevance is further compromised because the effects observed from daily ingestion of 1-15 mg of PCBs [165,167] were peculiar and excessive compared to those observed in workers exposed by inhalation to PCBs at 1-5 mg/cu m [120,125], notwithstanding that the amounts absorbed may have been similar.

Nevertheless, information obtained from the Yusho episode is relevant to the study of PCB toxicology and occupational exposure. The information establishes that PCBs can be transmitted from mother to fetus, and, in the milk, from mother to child. It also establishes that some PCB compounds are eliminated from the body relatively rapidly, and that others may require years for elimination.

(c) Occupational Exposures

Chloracne was among the earliest reported effects associated with worker exposure to PCBs [125-128]. It was not clear in some early reports that PCBs were contributing to the chloracne because PCBs usually constituted 10-20% of mixtures containing 80-90% chloronaphthalenes, a previously known cause of chloracne [121,122]. An early report that associated chloracne with PCBs in the absence of chloronaphthalenes was that of Jones and Alden [120] in 1936. The manufacturing process was largely an open one and the workers were also exposed to benzene, biphenyl, and other compounds incidental to PCB manufacture. Over the years, cases of chloracne associated with occupational exposure to PCBs have continued to appear [186-196].

Other effects associated with PCBs in early reports included digestive disturbances, eye irritation, liver injury, and impotence

MONS 208691

[123,125]. Elkins [130] reported in 1950 that the average concentrations of PCBs in the workroom air of several plants in Massachusetts ranged from 0.1 to 5.8 mg/cu m. Maximum concentrations ranged from 0.2 to 10.5 mg/cu m. No evidence of immediate toxic effects was observed except at PCB concentrations approaching 10 mg/cu m, which the workers found to be unbearably irritating.

Three cases of severe chloracne were described by Puccinelli [186] in 1954. The affected employees worked in a factory that produced capacitors impregnated with Aroclor 1254. The workroom was 24 x 9 x 5 meters. Capacitors were heated to about 100 C in a 3-cu m autoclave to remove moisture, and then impregnated with the Aroclor while in the autoclave. The temperature in the autoclave was reduced about 12 hours later. When the autoclave was opened, the temperature of the Aroclor was 70-80 C. The capacitors were removed and carried to another location for finishing. Originally, one autoclave was used, but eventually eight were in operation, and PCB emissions to the workroom air occurred almost continuously. Concentrations of PCBs in 500-liter samples of air were found to vary from 5.2 mg/cu m in the center of the room, to 6.4 mg/cu m around the finishing operation, to 6.8 mg/cu m near the autoclave during removal of the capacitors. The three chloracne cases were in men, 18-24 years of age. They had worked in the factory for 2-4 years, and developed the first signs of chloracne 4-8 months after their exposures began. Other than chloracne, the men appeared healthy, and all findings, including liver function tests were reported as normal.

Eight other cases of chloracne associated with PCB exposure during the manufacture of radio capacitors were described by Hofmann and Meneghini

MONS 208692

[187] in 1962. In the process, PCB vapors were generated by heat. The cases included one man and seven women, 20-37 years of age, who were exposed to PCBs 2.5-4 months before onset of signs of chloracne. The face was involved in six cases; other involved areas varied, but included the arms, neck, upper torso, pubes, buttocks, and thighs. The case of a 21-year-old woman was described in detail. The first signs of chloracne appeared on her face 4 months after she began work, and she was observed by the authors [187] 4 months later. On the face, a dirty brown coloring appeared. A hyperpigmented spot with shaded areas was present on the forehead. Subsequently, her buttocks and pubes became involved. Exposure concentrations were not mentionad.

Severe chloracne was described by Birmingham [188] in 1964 in 13 of 15 workers exposed to an Aroclor which was a mixture of bi- and terphenyls (65% chlorine content). An enamel containing the Aroclor was painted onto glass and then baked in an oven. Faulty ventilation caused contamination by chlorinated hydrocarbon vapors. Exposure concentrations and duration of exposure were not given.

An additional case history published in 1969 involved a 43-year-old man exposed to PCBs in an electrical component factory [189]. He developed chloracne on the forehead, face, arms, and thighs within 3 months after beginning work handling racks of electrical parts that had been dipped in hot PCBs. Exposure concentrations and actual durations of exposure were not stated, but it was reported that the man had put his hands in the mixture without skin protection for a long time, and that his clothes often became impregnated with the PCBs. On examination 8 months after transfer to another job in the same room, papules, comedones, and pustules were

MONS 208693

found on his forehead, scalp, face, and arms. Although the man had been removed from direct exposure to PCBs, their odor was present in the man's new work area. It was reported that this was the first case of chloracne in the plant, where more than 100 workers had been engaged in the process for more than 20 years.

A company that used PCBs at two manufacturing facilities provided testimony on employee health in 1975 (In the Matter of General Electric Company, File No. 2833, New York State Department of Environmental Conservation). Examination of records submitted as testimony indicated that exposures were to an askarel [25] containing, by weight, about 60% of Aroclor 1254, 40% trichlorobenzene, and 0.0115-0.135% diepoxide scavengers. From the records submitted, it was not possible to determine the precise numbers of male and female workers. The exact occupations of the workers could not be determined either but a substantial number of "crimpers" was indicated.

The records showed that employees had reported to the dispensary complaining of skin rashes and dermatitis on 49 occasions during the previous 15 years. Only the fingers and hands were involved in 21 complaints, only the arms and hands in 5, and only the face and legs in 1. In 7 other complaints the face, neck, and legs were mentioned in 4, 2, and 1 cases, respectivaly, in addition to the upper extremities. Associated with the complaints of skin rashes and dermatitis were some complaints of itching of the face (2), neck (1), eyes (1), arms (2), and hands (1). A generalized skin rash was the basis of 14 additional complaints. One worker developed the generalized rash on exposed parts of his body after only 2 days of working with the askarel.

MONS 208694

The company physicians attributed the rashes to allergic or contact dermatitis caused by exposure to the askarel. Treatment included the use of creams, and temporary or permanent removal from exposure. Of the 49 complaints, 22 were second episodes, and in these cases the workers were removed permanently from exposure to askarels. One female employee who had dermatitis of the fingers was removed from exposure for 12 days. Within 2 days of reexposure she again reacted to the askarel and was permanently removed from such work.

Over the same 15 years, other kinds of complaints were made by the workers on 16 occasions. These complaints included burning sensations of the eyes (7), nose (1), and face (1); dry throat (1); asthmatic bronchitis (3); nausea (1); dizziness (1); and aggravation of acne (1). In most of these cases, the company physicians recommended permanent removal from exposure.

The health status of eight laboratory workers who routinely analyzed dielectric fluids containing PCBs was reported by Levy et al [197] in 1977. The men were 25-49 years of age and had been employed 2.5-18 years. Breathing zone, point source, and general work area air samples were collected on magnesium silicate at 50 ml/minute over the workday on three occasions. The breathing zone samples contained PCBs at 0.014-0.073 mg/cu m. Samples taken near an oven contained 0.042-0.264 mg/cu m, and general room area samples contained PCBs at 0.013-0.15 mg/cu m. The blood PCB concentrations in the workers were 36-286 ppb. The most common complaint of the workers (6 of 8) was dry or sore throat. Other complaints were skin rash (3 of 8), gastrointestinal disturbances (3 of 8), eye irritation and headache (each, 2 of 8). Findings on examination of the eight workers were

MONS 208695

skin rash (1), nasal irritation (2), rales (1), and elevated blood pressure (4). No liver, spleen or neurologic abnormalities were found by physical examination. There were no cases of chloracne. Serum alkaline phosphatase, SGOT, SGPT, and total bilirubin, measured in seven subjects, were all within normal limits. In addition, medical records of 40 other exposed employees were examined, revealing two cases of slightly increased SGOT, two elevated serum triglycerides, and one case each of increased serum alkaline phosphatase (SAP) activity, total serum bilirubin, and serum uric acid.

Epidemiologic Studies

An outbreak of dermatitis among workers in a Connnecticut chemical plant was described in 1954 by Meigs et al [190]. PCBs had been substituted for molten salt in a heat exchange unit without modification of the system. There were slight, but obvious, vapor leaks under certain conditions, and the concentration of PCBs in the workers' breathing zones was determined to be 0.1 mg/cu m. No employee worked regularly at points of leakage, and the operations, as described, continued for 19 months.

Mild to moderate chloracne on the face, forehead, and ears developed in 7 of 14 exposed workers; the mastoid region of one worker also was affected. The duration of exposure before the initial signs occurred ranged upward from 5 months and averaged 14 months. The average length of exposure was 11 months for those who did not develop chloracne, with one worker showing no signs after 19 months. Liver function tests were performed on the seven workers who had developed chloracne. Clinical tests included direct and total serum bilirubins, 24- and 48-hour cephalin

MONS 208696

flocculations, thymol turbidity, and SAP activity. Findings were normal in six workers, and borderline increases in cephalin flocculation and thymol turbidity were found in the seventh worker with chloracne. Thirteen months later, the thymol turbidity test had improved, but cephalin flocculation had not changed. All cases of chloracne were stated to have cleared up after an unspecified treatment. Control of vapor emissions by welding all joints in the heat exchange unit prevented recurrence [190].

Exposures of workers to PCBs in six industrial plants were diecussed by Hasegawa et al [191] in 1972. The concentrations of PCBs found are summarized in Table III-7.

TABLE III-7

RANGE OF PCB CONCENTRATIONS (μg/cu m) IN WORKROOM AIR

Factory	Function	No. Samples	PCB Concentratione Vapors	Particulates
A	PCB manufacture	6	26-163	19-37
B	Capacitor manufacture	3	120-350	20-125
C	Biphenyl recovery	2	13-15	4*
D	Capacitor manufacture	2	350-540	48-6,270**
E	"	3	95-965	73-650

*1 sample
**6,270 due to spillage

Adapted from reference 191

MONS 208697

PCBs were manufactured in one plant and used in manufacturing capacitors in four plants (one had discontinued use of PCBs 1 month earlier). Biphenyl, not chlorobiphenyls, was present in the sixth plant [191]. Air samples were collected in two fractions. A fraction associated with particles >0.1μ was collected on filter paper, and a fraction containing vapors and particles <0.1μ in diameter was collected in two serially-connected midget impingers containing n-hexane. Samples were collected only from places where high concentrations of PCBs were expected and not from the factory where PCB use had been discontinued.

The vapor concentration exceeded the particulate concentration in all except the sample taken after spillage. Particulate matter was characterized by GLC as containing the same chlorobiphenyl composition as the PCB product used in the plant, whereas the vaporized material contained one less chlorine atom/molecule than the PCB used in the plant.

PCBs were measured in the blood of the employees of six plants, including 99 exposed workers and 32 controls [191]. Concentrations of PCBs in the blood sera of exposed workers averaged 370 ppb, whereas those of the controls averaged 20 ppb. The workers exposed to PCBs in the plant that had discontinued PCB use had serum PCB concentrations of 90 to 730 ppb (average 460 ppb). Based on data from three of the plants, no relationship was found between duration of exposure (from <1 to 20 years) and concentration of PCBs in the blood [191].

Complaints of dermal ailments seemed to be unrelated to the blood PCB concentrations and were considered to be due more to direct contact of the skin with PCBs than to generalized intoxication. The principal dermal findings included brown chromodermatosis of the dorsal joints of the hands

MONS 208698

and fingers and of the nail bed, and acneiform exanthema. The latter also involved the jaw, back, and theighs in several cases. The investigators [191] considered that there was a definite effect of PCBs on fat metabolism, as shown by decreases in the concentrations of total, free, and esterified cholesterols in the blood, and by trends in the same direction for neutral fats, total glyterides, phospholipids, and beta-lipoprotein in the blood. There was evidence of mild disturbances of liver function manifested by increased SGOT, SGPT, and SAP activities and decreased activity of serum cholinesterase. These enzyme activity changes were not considered to be clinically significant.

Studies of 38 current and 80 former employees of a capacitor factory in which Kanechlor 500 had been used from 1954 to about 1960 and Kanechlor 300 had been used from about 1960 to 1972, with PCB use having been discontinued in April 1972, were reported by Hara et al in 1973 [192] and again in 1974 [193]. (Presumably, this factory was the one stated by Hasegawa et al [191] to have discontinued use of PCBs.) Current workers included 17 who were engaged in the capacitor immersion process; the remaining 21 workers were engaged in finishing and assembling operations. The study concentrated on the 17 immersion process workers. During exposure to PCBs in March 1972, the concentrations of PCBs in the whole blood of the immersion workers ranged from about 7 to 300 ppb, and were closely related to years of exposure. One year later, blood PCB concentrations had all decreased, but by varying amounts. For example, one of two workers who initially had PCB concentrations in their blood of about 180 ppb had a concentration of <10 ppb 1 year later, while the other one had a concentration >100 ppb. The average PCB blood concentration for the

MONS 208699

17 workers decreased to about 75% of the original value. Based on blood samples collected about 6 and 12 months after use of PCBs was discontinued, the blood PCB half-lives for the immersion workers were calculated. It was found that the greater the duration of exposure, the greater the PCB half-life (1 year of exposure, 3 months half-life; 10-15 years of exposure, 30 months half-life). This indicated to the investigators that blood served as a PCB carrier, whereas fat served as a depot tissue [192].

While working with PCBs, many of the total group of employees had dermal complaints (blackheads, 45%; acneiform eruptions, 37%; skin irritations, 13%) [192]. A year after discontinuance of exposure to PCBs, these conditions had improved noticeably and only one or two blackheads remained. No correlation was apparent when concentrations of PCBs and triglycerides in the sera of a large number of workers were compared graphically. The workers were also studied about 18, 24, and 36 months after use of PCBs had been discontinued [193]. During this period, blood PCB concentrations decreased to about 10-20 ppb in all but two workers who had been exposed to PCBs for 9 and 15 years. The skin disturbances were reduced to vestigial markings on a few individuals. Comparisons with the concentrations of triglycerides and PCBs in the sera of these workers indicated that the proportion of workers with significant increases in triglyceride concentrations increased as the concentrations of PCBs increased. Of nine workers with blood PCB concentrations >50 ppb, five had elevated triglyceride concentrations.

Examinations of 13 workers from an electrical capacitor manufacturing plant for clinical manifestations of PCB toxicity were reported by Kitamura et al [194] in 1973. Examinations were performed when the company

MONS 208700

discontinued the use of PCBs in June 1972, and were performed twice subsequently at 3-month intervals. The average length of worker exposure to PCBs had been about 2.5 years. Immediately after discontinuance of PCB use, the average PCB concentration in the blood of workers was 820 ppb, ranging from 320 to 2,100 ppb [194]. The mean concentration fell to 310 ppb after 3 months, and to 200 ppb after 6 months. From these observations, Kitamura et al [194] estimated the biological half-life of the PCBs in the blood immediately following the cessation of exposure to be about 90 days. No consistent correlation could be found between the concentration of PCBs in the blood and the duration of exposure to PCBs. Nail, hair, and gum color and color of the mucous membranes of the oral cavity all were normal. Ten of the workers had varying degrees of skin disorders on different parts of their bodies. The skin disorders included seborrhea adiposa, acne vulgaris, and follicular papules on parts of the body where direct contact with the PCBs normally did not occur. The authors [194] concluded that PCBs probably had been an important factor in the etiology of the skin disorders and that results of blood tests, hepatic function tests, and urinalyses were normal. Serum triglycerides were not determined.

A study by Inoue et al [195] of the health of workers in family-owned silk-thread glossing factories in which PCBs were used was published in 1975. The study was initiated because PCB concentrations exceeding 100 ppb had been found in the blood of a 73-year-old man who had undergone surgery. His family operated a household thread-glossing factory. The family members and the hired helper were studied. Serum concentrations of PCBs resembling Kanechlor 500 ranged from 130 to 520 ppb. There was a close

MONS 208701

correlation between the PCB concentration in the blood and the degree of involvement in the glossing work. The head of the household had skin lesions and comedones on the face, back, and ears and had blood PCB concentrations of 190-210 ppb. The rest of the people had practically no skin abnormalities, and other findings (not described) were, in general, considered of minor significance. A study of PCB contamination of the premises and the air of the same factory was reported by Fujiwara et al [33]. At the time the samples were taken, use of PCBs had been discontinued. However, PCBs were found in air at 0.25 mg/cu m, in floor boards at 80-130 ppm, in the dirt under the machinery at 10-900 ppm, and in the dust on steel frame beams at 110-180 ppm. The PCBs were similar to those in Kanechlor 500.

Subsequent to the above study, Inoue et al [195] reported on the PCB concentrations in samples of blood obtained from 54 other similarly employed people. PCB concentrations of over 100 ppb, 50-99 ppb, 10-50 ppb, and 0-9 ppb were found in 2, 5, 19, and 28 persons, respectively. Correlative comparisons with the various functions performed in the factories showed that those workers who had direct contact with the glossing machines, those who maintained and repaired the machines, and those who had over 20 years of work experience had the highest concentrations of PCBs in their blood. Skin abnormalities and other findings in these 54 persons were described as relatively mild. One of the persons studied, a woman in her 10th month of pregnancy, had a serum PCB concentration of 24 ppb. Following birth, the mother and daughter were described as healthy with no evidence of abnormalities. The concentration of PCBs in the mothers's milk was found to be 0.25 ppm, and after

MONS 208702

consultation, she stoppad nursing her baby [195].

In 1974, Sato and Hasegawa [32] discussed their findings on PCB residues in the workers and in the air of pressure-sensitive ("carbonless") copying paper manufacturing plants 2 years after PCB use had been discontinuad. A PCB product comparable to Kanechlor 300 was still detected in the workroom air of four of five factories at concentrations ranging from 0.13 to 4.4 μg/cu m; in one factory PCBs comparable to a mixture of Kanechlors 300, 400, and 500 were found at concentrations ranging from 0.15 to 1.2 μg/cu m. Concentrations of PCBs in the blood sera of these workers, as measured by GLC, ranged up to 73 ppb, compared to a maximum of about 20 ppb in controls. The authors [32] concluded that the blood PCB concentrations in the workers were still elevated.

PCB concentrations in the blood of three groups of employees with different PCB exposure histories were presented in 1972 by Karppanen and Kolho [198]. The first group of four men and five women had no known occupational exposure to PCBs. The six women of the second group had been exposed while handling PCBs in an analytical laboratory. The third group of eight men and four women had worked, since 1968, in a plant where Aroclor 1242 was impregnated into capacitors. The authors [198] stated that the workroom air of the capacitor factory met internationally accepted limits (presumably <1 mg/cu m), and that protection of the skin had been given special attention. PCB measurements were made by GLC, using electron capture detection. The unexposed group had blood PCB concentrations of 5.6-12 ppb, the analytical laboratory workers had concentrations of 36-63 ppb, and the capacitor plant workers had concentrations of 74-1,900 ppb. Subcutaneous adipose tissue samples from two of the unexposed workers

HONS 208703

contained PCBs at 1.5 and 2.3 ppm; PCBs in their blood expressed as concentrations in fat of the blood were 6.6 and 9.9 ppm, respectively. In three capacitor plant workers, adipose tissue samples contained PCBs at 160, 285, and 635 ppm; PCBs in their blood, expressed as concentrations in their blood fat, were 400, 305, and 700 ppm, respectively. All persons examined were in good health. The capacitor plant workers had been under special medical observation but the investigators were unable to detect any biologic effect from the PCBs.

An epidemiologic investigation of 37 refuse workers who were potentially exposed to PCBs emitted from incinerated waste was described by Bumgarner et al [199] in 1973. The control group consisted of 36 workers from a lumber yard. Paired samples of scalp hair and blood were collected. PCB residues in the hair and blood plasma were extracted and analyzed by GLC with electron capture (EC) detection; rough quantitation was by evaluation of five peaks associated with Aroclors 1254 and 1260. The lower limit of detection was 1 ppb. Hematocrit, blood cholesterol, and blood pressure also were determined. PCB residues in the blood plasmas of the controls were detected in four workers and the maximum concentration was 4.2 ppb. Measurable concentrations of PCBs were found in the blood samples of 32 of the 37 refuse workers; the average and maximum concentrations were about 4 and 14 ppb, respectively. The concentrations of PCBs in plasma were not related to duration of exposure, age, or race. PCBs were not detected in hair samples (limit of detection, 1 ppb). Hematocrit, blood cholesterol, and blood pressure values did not change at different PCB concentrations.

MONS 208704

A survey of the health of 34 workers exposed to Aroclor 1242 during manufacture of capacitors was discussed by Ouw et al [196] in 1976. The Aroclor was an electrical-grade material that contained "no impurities." Breathing zone samples were collected in impingers containing isopropanol. It is not clear if all samples were collected from the breathing zones. Nineteen workers were assigned to fill capacitors with Aroclor 1242 heated to 70 C. These workers were exposed to PCBs at 1.08-1.44 mg/cu m. The other 15 workers, located in a different room, were assigned to assemble Aroclor-dipped capacitor components. These workers were exposed to PCBs at 0.32 mg/cu m. None of the 34 workers used protective clothing.

PCBs in the blood were separated by GLC and identified by their retention times relative to aldrin. PCBs were not detected in the blood of 30 control subjects. For the two groups of PCB-exposed workers, averages of measurable blood PCB concentrations are presented in Table III-8.

TABLE III-8

AVERAGE OF DETECTABLE BLOOD PCB CONCENTRATIONS (ppb)
OF TWO GROUPS OF WORKERS

Exposure Group	No. Workers	PCB Retention Time Relative to Aldrin 0.69	1.31	1.47	1.96
Fillers	19	602(19)*	314(17)	391(13)	475(4)
Assemblers	15	140(14)	100(14)	899(5)	(0)

*Numbers in parentheses are the numbers of workers in whom more than a trace of the PCB peak was detected.

Adapted from reference 196

MONS 208705

Distribution of PCBs in the blood of workers exposed while filling the capacitors differed from that of workers who assembled the components. The higher boiling components were present more frequently and to a greater extent in the fillers.

Twelve of the workers (5 of 19, and 7 of 15) complained of mild burning and irritation of the face, eyes, and skin, and 5 of these had eczematous rashes on the hands and legs. One filler had chloracne. Although individual abnormalities were found in SGPT, SAP, and bilirubin, the average values for the exposed workers were within normal limits. Bromsulphothalein retention tests were found to be elevated in four of the seven fillers whose blood PCB concentrations were >500 ppb. The investigators [196] reported no evidence of significant adverse responses to PCB exposure in the workers with blood PCB concentrations below 200 ppb.

Subsequently, "more efficient" exhaust ventilation was installed and the workers were advised to wear "suitable impervious gloves" [196]. Air measurements, made after the ventilation change, indicated that the fillers were being exposed to PCBs at 0.18-0.75 mg/cu m and the assemblers at 0.08 mg/cu m. These were substantial reductions. However, blood PCB concentrations that were found in 15 workers reexamined 2 months after the ventilation change did not show any substantial reductions. The investigators [196] speculated that this might have been because the workers did not strictly follow the recommendation to wear protective clothing.

Based on a search of chart records, Bahn (HA Sinclaire, written communication, June 1976) reported a preliminary study of the incidence of cancer in a group of 51 research and development employees and 41 refinery

MONS 208706

plant employees at a New Jersey petrochemical facility who were considered likely to have been exposed to Aroclor 1254 for various periods between 1949 and 1957. The eight cancers observed in the study population through December 31, 1975 were not significantly more than would be expected (5.7) in a similar sample of the US population [200]. However of the eight cancers, the three melanomas and the two cancers of the pancreas were significantly different from calculated expectations. Some findings of this preliminary investigation were described in a letter from Bahn et al [201] to the editor of the New England Journal of Medicine.

In this preliminary study, PCB exposure histories were based on recollections of two company employees. Exposures to other chemicals could not be ascertained. The expected cancer rates were based on US population data rather than on a rate for the locality of the petrochemical facility. To correct these deficiencies in the preliminary study, a more intensive investigation is being conducted (BN Kightlinger, written communication, November 1976). A substantial change has occurred in the cohort since release of the preliminary report by Bahn and her coworkers, and it seems likely that the findings on this new cohort will differ significantly from those of the preliminary study. The final report is not yet available.

In a study of current and former employees engaged in the manufacture of PCBs, no cases of malignant melanoma or pancreatic cancer were found from a review of the case histories of more than 300 employees (G Roush, written communication, September 1976). Seven cases of lung cancer were found from the death certificates of 50 former employees compared to an expected number of 2.7. The data are preliminary and were not corrected for age or smoking habits. The final report is not yet available.

MONS 208707

Animal Toxicity

Although there have been a few reports of dermal and inhalation experiments with animals, most of the information on animal toxicity has involved ingestion of PCBs in the diet or by intubation. Several animal experiments have involved oral administration of PCBs for the lifetime of the animal. These studies have demonstrated chronic changes in the microscopic anatomy of the liver and other organs, effects on reproduction, embryonic and fetal toxicity, effects on offspring from nursing, and carcinogenic and teratogenic responses.

(a) Inhalation and Dermal Application Studies of PCB Mixtures

Absorption and distribution of inhaled PCBs were studied by Benthe et al [97] in 1972. Groups of 4-6 male Wistar rats were exposed to aerosols of a commercial PCB mixture containing 42% chlorine, Pydraul A 200, commonly used in hydraulic fluids. Absorption and distribution of the PCBs were studied through the measurement of PCB concentrations in liver, brain, and adipose tissue. The aerosols were produced in an aerosol generator at 180 C. The aerosols were cooled, the larger particles were separated out, and the airborne PCBs were introduced into a chamber at a concentration of 30.4 ± 3.4 g/cu m. Groups of the rats were exposed for varying periods up to 2 hours. It was found that 15 minutes of exposure was sufficient to attain more than 50% of the PCB concentration of 69.7 μg/g liver wet weight that could be attained with 2 hours of exposure. Consequently, the investigators used an exposure time of 30 minutes to study distribution of PCBs to the tissues.

Immediately after 30 minutes of exposure, PCB concentrations were maximal, at about 52 μg/g liver tissue, whereas they were at low

MONS 208708

concentrations in the other tissues at 14 μg/g in adipose tissue, and 9 μg/g in brain tissue. After 24 hours the PCB level in the brain attained a maximum value of about 18 μg/g and within 36 hours the PCB concentration in the adipose tissue attained a maximum of about 250 μg/g. By 48 hours the concentrations of PCBs in the liver were reduced to about 3 μg/g and in the brain to about 5 μg/g, whereas the adipose tissue concentrations remained above 200 μg/g.

Experiments were reported by Rozanova [202] in 1943 in which rats were exposed to a technical mixture of "tetrachlorodiphenyl" and "pentachlorodiphenyl." The mixture, known as Solvol, was a transparent, colorless, oily, very viscous liquid used for filling capacitors. The "tetrachlorodiphenyl" component of the mixture had a distillation range of 220 to 245 C and the "pentachlorodiphenyl" component had a distillation range of 242 to 260 C. The animals were exposed in a 22-liter chamber through which air was drawn continually at a rate of 1-1.5 liters/minute, after first passing through a glass gooseneck containing the liquid PCBs. Air samples were taken from the chamber from time to time to determine the PCB concentrations. The analytical method was not reported.

Four rats exposed for 3 hours at about 10 mg/liter became uncoordinated and comatose and died within a day [202]. Autopsy findings included liver necrosis and fatty degeneration, cloudy swelling of the epithelial cells of the renal tubules, congestion in the heart and spleen, and necrotic signs in the spleen. Three rats were exposed repeatedly to vapors of Solvol at 0.5 mg/liter. One rat died after eight exposures, and the other two were killed after 11 exposures. Five other rats were repeatedly exposed at 0.25 mg/liter; one was killed after 16 exposures, and

MONS 208709

the others, which appeared to be in satisfactory condition, were killed after 69 exposures. In these chronically exposed rats, gross and microscopic findings were similar to, but less marked than, those found in the acutely exposed animals. In addition, hyperplasia of the Kupffer cells was found in the liver.

Treon et al [203] exposed groups of animals each comprised of 10 rats, 10 mice, 6 guinea pigs, 4 rabbits, and a cat to Aroclor 1242 or Aroclor 1254 vapors 7 hours/day, 5 days/week for up to 31 weeks. Aroclor 1242 exposures at concentrations of 8.6 μg/liter (0.83 ppm) for 3 weeks, 6.83 μg/liter (0.66 ppm) for 17 weeks, or 1.9 μg/liter (0.18 ppm) for 31 weeks. Exposures to Aroclor 1254 were at 1.5 μg/liter (0.11 ppm) for 31 weeks or at 5.40 μg/liter (0.41 ppm) for 17 weeks. No consistent changes in mortality, growth, pathology, organ size, liver function, or hematologic parameters were found in animals exposed to Aroclor 1242. The animals exposed to Aroclor 1254 vapors showed no changes in growth or mortality but microscopic evidence of apparently reversible hepatic cellular injury was found in all species except the cat at both exposure levels. Enlarged livers were found in the animals exposed at 5.40 μg/liter. An appreciable incidence of pneumonia was found among the exposed and control animals, a fact which could have confounded some of the results, but it is important to note that liver changes, including fatty degeneration, were found in exposed animals that were free of pneumonia.

Inhalation experiments with the commercial PCB product "Decachlorodiphenyl" were reported by Berczy et al [98,99] in 1974. The oral toxicity of this PCB product was investigated by Hunter et al [204], who administered it in the diet to Sprague-Dawley rats at 1,000, 2,000,

MONS 208710

5,000, and 10,000 ppm for 4 weeks. All animals fed Decachlorodiphenyl gained more weight than the controls and had greater liver to body weight ratios. Other effects observed at 10,000 ppm included increased spleen, thyroid, and kidney weights relative to body weights, reduced hemoglobin concentrations, and in males reduced rbc counts and hematocrits.

In one inhalation experiment [98], five male and five female rats were exposed for 6 hours to particles of the PCB product at an average concentration of 2.54 mg/liter. Seventy-eight percent of the particles were in the range of 1-5 μm in diameter, 17% in the range of 5-15 μm, and the remaining 5% were >15 μm. During exposure there were repeated episodes of blinking and sneezing. Signs of irritation disappeared after cessation of exposure. During the subsequent 14-day observation period, food and water consumption and growth of the rats were considered by the authors to have been similar to those of the controls. No gross pathological changes were seen when the rats were killed 14 days after removal from exposure [98].

Subsequently [99], three groups of rats, each consisting of 8 males and 8 females, were exposed 6 hours/day, 5 days/week for 4 weeks at average concentrations of 4, 80, and 777 mg/liter. A similar group of rats was used as a control. In this experiment, where 85-90% of the particles were in the 1-5 μm range and 1-3% were >15 μm, no signs of irritation were seen during the exposures at the lower concentrations and growth rates were normal compared to controls. At the highest concentrations, frequent blinking and sneezing were noted during the exposures, and the growth rate of the males was slightly retarded (final body weights of 395 g vs 435 g for controls). The liver weights, relative to body weight, were increased

MONS 208711

in males exposed at the highest concentration, and in females exposed at the medium and high concentrations. Microscopic findings in the livers of the rats exposed at the high concentration included occasional focal aggregations of mononuclear cells with either parenchymal or periportal distribution, and minimal degrees of periportal hepatocytic vacuolation, and decreased centrilobular or periportal glycogen. These findings were not considered by the authors [99] to be of toxicologic significance. A statistically significant decrease in packed cell and mean cell volumes was found in male rats exposed at the high concentration. In this group there was also a low white cell count due to a decrease in the number of lymphocytes, and increased thrombocyte activity. Blood glucose, SGOT, and serum sodium concentrations were decreased.

Von Wedel et al [205] described in 1942 the results of an experiment performed to determine the systemic effects of exposure of mice, guinea pigs, and rabbits, by inhalation, ingestion, and dermal application to an unspecified Aroclor. Concentrations and durations of exposure were not specified for the inhalation and ingestion experiments. However, 0.5, 1.0, or 1.5 ml of solutions containing 0.5 g Aroclor/ml were used for the dermal applications. Within 3 days after the dermal applications, small papules and blisters formed on the exposed skin areas and the external epidermal layers became desquamated. In addition, subacute yellow atrophy of the liver with some fatty infiltration was observed. Similar liver lesions were produced in the inhalation experiment.

In 1944, Miller [206] administered Aroclor 1242 to rats, rabbits, and guinea pigs by subcutaneous (sc) injection, by oral intubation, and by dermal and corneal application. The PCB doses ranged from single doses of

MONS 208712

69 mg to small drops (approximately 17 mg) applied daily to the cornea of rats for 25 days, to 1,380 mg injected daily into rabbits for 10 days. Fatty degeneration and atrophy of the centrilobular cells of the liver were the characteristic signs of toxicity. The greatest amounts of liver damage were seen in guinea pigs, less was seen in rabbits, and the least amount in rats, regardless of the dose, duration of exposure, or route of administration. Necrotic lesions were also seen in the skin of animals that received sc injections; signs of dermal irritation were seen after applications to the skin. The conjunctival tissue presented no gross changes when examined under magnification in the living animals. Since the pathologic changes in internal organs were similar regardless of method of administration, this experiment indirectly demonstrated that PCBs could be absorbed through the skin and the eye.

The effects of Solvol applied to the ears of rabbits were reported by Paribok [207] in 1954. Solvol was applied for 6 hours daily in doses of 0.7 to 3.76 g. A single application caused edema and inflammation of the ear, and one rabbit died 7 days after the application. With multiple doses, the animals died after 6-17 days. The dead animals, including the one that died after the single application, had fatty degeneration of the livers.

Voe and Beems [208] reported in 1971 on the dermal toxicity of PCBs in adult female New Zealand rabbits. Three commercial preparations of PCBs were used: Clophen A60, Phenoclor DP6, and Aroclor 1260. Twenty-seven 1-ml (118 mg) applications of each of these products (in isopropanol), 5 times/week over 38 days, to the clipped and shaved backs of the rabbits resulted in various manifestations of toxicity.

MONS 208713

In general, the toxic signs were most pronounced in the Clophen-treated animals and least pronounced with Aroclor 1260. Dermal findings included thickening of the skin due to hyperplasia and hyperkeratosis of the epidermal epithelium, and dilation and plugging of hair follicles with keratinous material. Microscopic study of liver sections showed a considerable diversity of lesions, including centrilobular degeneration, focal hydropic degeneration, focal necrosis, atrophy of centrilobular parenchymal cells, cytoplasmic hyaline degeneration, pigmentation of Kupffer cells, and, to a lesser extent, pigmentation of parenchymal cells. Renal damage was found in all PCB-treated animals. The most common findings were hydropic degeneration of the convoluted tubules, with nuclear pyknosis, and bursting and lysis of the tubular epithelial cells [208]. Dilation of the renal tubules, filled with casts of necrotic epithelial cells, was found in half the rabbits. These findings indicate that the dermal application of PCB mixtures causes systemic lesions of the liver and kidneys besides the direct effect on the skin. However, in other studies [19,21,23], it was determined that Clophen A60, Phenoclor DP6, and Aroclors 1248 and 1254 were contaminated, to varying degrees [21], with highly toxic tetra- and pentachlorodibenzofurans.

(b) General Effects of Oral Administration of PCB Mixtures

Single-dose oral LD50's of several PCBs reported in rats (JW Cook, written communication, June 1970) generally indicated that as the degree of chlorination increased, the acute toxicity decreased. The more highly chlorinated products (Aroclors 1248-1268) were of approximately equal toxicity (LD50's of about 10 g/kg), whereas the LD50's of the less highly chlorinated products (Aroclors 1221-1242) ranged from about 4 to 9 g/kg.

MONS 208714

The minimum lethal doses of these PCBs applied to the skin of rabbits were generally in the range of 1-2 g except for 1221 which was in the range of 2-3 g and 1268 which was >2.5 g.

The immunosuppressive activity of Aroclor 1260 was described in 1972 by Vos and de Roij [209] who fed three groups of 12 4-week-old female albino guinea pigs the PCB at 0, 10, or 50 ppm in their diets for 8 weeks. Aroclor 1260 was analyzed and found to be free of contamination with chlorinated dibenzofurans, although it appeared to contain a minor acnegenic impurity. In each group, six animals received sc injections of aluminum phosphate-adsorbed tetanus toxoid to stimulate the lymphoid system (antitoxin production). The other six animals in each group served as positive or negative controls. Cellulose acetate electrophoresis was used to determine serum proteins, including gamma-globulins. The gamma-globulin-containing cells in the popliteal lymph nodes were significantly reduced in the stimulated animals fed PCBs. Serum gamma-globulin levels were significantly decreased in the guinea pigs stimulated with tetanus toxoid and fed 10 ppm of Aroclor 1260 in their diet. Increased serum alpha-globulin levels were found in the stimulated guinea pigs fed either 10 or 50 ppm of the PCB, and significantly increased concentrations of albumin were found in the sera of both the stimulated and the unstimulated guinea pigs fed the PCB at 10 ppm. Also, both the absolute and relative weights of the cervical lymph nodes in the unstimulated group fed 10 ppm of Aroclor 1260 were significantly reduced whereas those of the mesenteric lymph nodes in the stimulated guinea pigs fed 10 and 50 ppm of PCB were significantly increased. These findings indicate that some immunosuppressive effect was produced by the feeding of PCBs. However, the

MONS 208715

decreases of the gamma-globulin levels were not found to be dose-related. No evidence of any PCB-induced change was observed in microscopically examined stained sections of liver, kidneys, adrenals, and skin.

Vos and Van Driel-Grootenhuis [210] reported their studies of the effects of PCBs on the humoral and cell-mediated immunities of guinea pigs in 1972. Three experiments were performed with different protocols. In the first experiment, the authors investigated the humoral immune response of guinea pigs fed 0, 10, 50, or 250 ppm of Clophen A60 in their diets and stimulated with a single sc injection of tetanus toxoid 3 weeks after the feeding regimen began. Suppression of humoral immunity was observed at the 50-ppm level. Microscopic examination of the livers revealed centrilobular degeneration, cellular atrophy, cellular necrosis, and nuclear enlargement. At the 250-ppm level, no antitoxin production was observed.

The diets of guinea pigs in a second experiment [210] contained 0, 10, or 50 ppm of Clophen A60 or 50 ppm of Aroclor 1260. Primary and secondary antigenic stimulations with tetanus toxoid were given after 3 and 5 weeks. The experiment lasted 6 weeks. Suppression of the humoral immune response was observed in groups fed 50 ppm of either PCB product. Decreases in the weights of the thymuses and increases in liver weights were observed at the 50-ppm Clophen A60 level and, to a lesser degree, at the 50-ppm Aroclor 1260 level. The residual liver concentrations of PCBs increased as the dose level and the duration of exposure increased.

In their third experiment, Vos and Van Driel-Grootenhuis [210] fed 30 guinea pigs diets containing Clophen A60 at 0, 50, or 250 ppm. After 3 weeks, the animals were challenged with 0.05 ml of Freund's complete adjuvant followed in 47 days by an injection of 0.1 ml of avian tuberculin

MONS 208716

antigen. The animals were killed 2 days later. All animals of the 250-ppm group died during the experiment, exhibiting retarded growth, atrophy and depletion of the lymphoid system, and liver damage. Significantly decreased thymus weights and increased liver weights also were observed, and total white blood cell counts were reduced significantly.

Bruckner et al [211] administered Aroclor 1242 to rats by oral intubation to determine its acute and subacute effects. Two groups of six rats each were given single doses of either 2.5 or 6.0 g/kg of Aroclor 1242. The initial effects observed at both dosages were the same for the first 4 hours, is, diarrhea, decreased spontaneous activity and muscle tone, decreased response to pain stimuli and mild chromodacryorrhea. However, during the next 24 hours the group receiving 6.0 g/kg had profuse diarrhea, edipsia, oliguria, anorexia, erythema of the limbs, lack of response to pain stimuli, and general weakness. Eventually, ataxia, coma, and death followed. The condition of the rats receiving the lower dosage gradually improved after the first 24 hours and was normal at the end of 72 hours.

Another group of rats [211] that received single oral doses of 4 g Aroclor 1242/kg showed weight loss, elevated packed red cell volumes, increased serum polymorphonuclear leukocytes, crenated red blood cells, and increased SGOT activities. All organs appeared normal except the livers and kidneys. The livers exhibited foci of sudanophilic vacuolation. The kidneys showed widely scattered foci of vacuolated tubular epithelial cells.

In the subacute studies conducted by Bruckner et al [211], six rats were given 100 mg of Aroclor 1242/kg orally every other day for 3 weeks;

MONS 208717

three control rats received 100 mg/kg of peanut oil on the same schedule. Changes observed in the treated rats included increased liver weights, decreased packed red blood cell volumes, increased SGOT activities and marked increases in liver microsomal hydroxylating and N-demethylating enzyme activities. Microscopic examinations of the livers and kidneys revealed greater increases in generalized lipid vacuoles than had been found with the acute doses. When single ip doses of 100 mg Aroclor 1242/kg were given to rats, increased N-demethylase and aniline hydroxylase activities were observed after only 24 hours [211].

The effects of lower dietary levels of Aroclor 1242 on rats were reported by Bruckner et al [212], who fed it to groups of six male Sprague-Dawley rats at concentrations of 0, 5, or 25 ppm for 2, 4, or 6 months. Small reductions in hematocrit and hemoglobin levels similar to those found in other studies by Bruckner et al [211,213] were seen. Urinary excretion of coproporphyrin was significantly increased and dose-dependent increases in liver microsomal hydroxylase activity were measured at the time of each sampling. Similar dose-dependent relationships were found in other experiments [213,214]. Proliferation of the hepatic endoplasmic reticulum was seen after 2 months of ingesting a diet containing 25 ppm of Aroclor 1242; after 4-6 months of such ingestion, lipid vacuolization of the liver was evident.

In 1974, Bruckner et al [213] reported reduced weight gain, hepatic and renal damage, and an increase in urinary coproporphyrin excretion in rats injected ip with a total of 1.6 g/kg of Aroclor 1242 during a 10-week period. The hydroxylating and N-demethylating activities of the liver were significantly elevated 24 hours after a single ip injection of 100 mg/kg of

MONS 208718

Aroclor 1242, with hydroxylating activity showing the greater increase. Cytochromes P-450 and b5 and NADPH-cytochrome reductase activities of the liver all were significantly increased 3 days after dosing. A single dose of 50 mg/kg gave similar but less marked effects, whereas 25 mg/kg produced significant increases in only hydroxylating and N-demethylating activities.

Kimbrough et al [215] described in 1972 some effects of chlorobiphenyl mixtures on the livers of rats. Groups of 3- to 4-week-old male and female Sherman strain rats were given Aroclors 1254 and 1260 at 0, 20, 100, 500, and 1,000 ppm in their diets. Each group consisted of 10 males and 10 females. Food consumption was measured periodically. The animals were fed the PCBs for 8 months.

One female fed 100 ppm of Aroclor 1260 died after 6 months and two females fed 500 ppm died after 1 and 2 months. Eight females fed the 1,000 ppm diet died in 2-6 months. The rats fed 500 and 1,000 ppm gained less weight than did the controls. At autopsy, livers of the male rats fed Aroclor 1260 weighed significantly more than did livers of control male rats. Livers of the females were larger than normal but the weight differences were not statistically significant, although at 500 ppm the fractions of body weight represented by the livers increased significantly as a result of the reduced body weight gain. Microscopic findings in the livers included hepatocytic hypertrophy, inclusions in the cytoplasm, brown pigment in the Kupffer cells, lipid accumulations, and, at the higher dietary levels, adenofibrosis. The nodular greyish-white areas that represented extensive foci of adenofibrosis consisted of fibroblasts and collagen that surrounded rosettes of epithelial cells [215].

NONS 208719

Aroclor 1254 produced similar results [215]. One female and two male rats died at 500 ppm, but none died at the lower dietary levels, and the rats fed 500 ppm gained less weight than did controls. Ultrastructural changes in the livers of exposed animals consisted of proliferation of the smooth endoplasmic reticulum (SER) and atypical mitrochondria. Similar changes have been observed in other experiments with PCBs [131,212,216-218]. A major difference between the effects of the two products was the much higher incidence of hepatic adenofibrosis at a lower dietary level of Aroclor 1254 (100 ppm). In general, the effects of Aroclor 1254 on the liver were more pronounced than those of Aroclor 1260.

In 1973, Kimbrough et al [219] reported the results of a study conducted to determine whether morphologic changes produced in the liver would regress after ingestion of PCBs was stopped. Fifty male SPF Sherman strain rats were given Aroclor 1254 at 500 ppm in their diets for 6 months, and then were returned to normal diets. Groups of five rats were killed 0, 1, 2, 3, 4, 6, 8, and 10 months after ingestion of PCBs had been discontinued. The livers and adipose tissues of the 10-month group were analyzed for PCBs. Control animals were used in all evaluations and were fed only laboratory chow.

The livers of exposed animals killed when exposure to Aroclor 1254 was discontinued were enlarged and most of the 40 livers studied microscopically showed enlarged hepatocytes, increased lipid contents, and adenofibrosis. A brown pigment was seen in the Kupffer cells and in other macrophages of 15 livers. Small adenofibrotic lesions consisting of glandular epithelial cells that formed ducts surrounded by slight amounts of fibrotic tissue were seen; larger lesions had more extensive fibrosis

MONS 208720

and contained collagen. Similar findings had been reported earlier by Kimbrough et al [215] and both in the areas of adenofibrosis and in otherwise normal hepatic tissue, Kimbrough [220] later reported finding small clusters of glandular type cells, resembling those of pancreatic tissue in general appearance and staining characteristics, in 15 of 36 rat livers with adenofibrosis. The cells stained red with the stain used for esterase, and developed a blue granular appearance with the stain used for protein bound tryptophan. These staining reactions were suggestive of those of salivary gland tissue to the author. The cells may have been derived from either ductal or vascular epithelium, but there is no evidence to substantiate either suggestion [220].

Signs of regression of the adenofibrotic lesions were not noted except for the disappearances of epithelial cells from the centers of the lesions [219]. Liver weights did regress to normal after 10 months without PCB exposure, but the lipid accumulation and the hypertrophy of the hepatic cells remained unchanged. Analysis of adipose tissues from the final group of rats killed showed that the PCB levels ranged from 924 to 1688 ppm (mean, 1192 ppm). Liver PCB levels ranged from 17.3 ppm to 26.2 ppm (mean, 22.7 ppm). The PCB concentrations in the adipose tissue and livers of the control animals were less than 1.0 ppm. The authors [219] were unable to decide whether contamination of Aroclor 1254 with dibenzofuran was responsible for the observed liver lesions [219].

Kimbrough and Linder [221] reported in 1974 the results of a PCB-feeding experiment which they undertook to induce adenofibrotic lesions in the livers of BALB/cJ inbred male mice, ie, lesions similar to those previously observed in rats fed Aroclors 1254 and 1260. Two hundred mice,

MONS 208721

5-6 weeks old, were distributed randomly into 4 groups of 50 each. Two groups were fed a ground diet containing 300 ppm of Aroclor 1254. At the end of 6 months, one of these exposed groups was placed on a PCB-free diet while the other exposed group continued on the test diet for another 5 months. The other two groups served as controls and were fed the plain ground laboratory diet for the entire 11 months. The average PCB intake was 49.8 mg/kg/day in the mice fed the PCB diet for the entire 11-month period.

Livers of 45 of the 58 surviving control mice were found to be normal. The other 13 had focal round-cell infiltrates and sometimes small areas of necrosis and fibrosis. Skin abscesses, usually near the groin, were identified in all 13 control mice with hepatic round-cell infiltrates. These skin lesions were thought to be abscesses of the preputial glands. In comparison, 10 hepatomas were identified in 9 of the 22 survivors in the group fed the PCB diet for 11 months. These tumors consisted of well-differentiated hepatocytes, relatively uniform in size but usually smaller than the surrounding liver cells. They were well circumscribed and surrounded by compressed hepatic parenchymal cells or strands of fibrous tissue. In the larger tumors, there were areas in which the sinuses were dilated and filled with a pink-staining amorphous material. No metastases were seen on gross inspection of the organs, although no detailed screening, such as serial sectioning of the lungs, was undertaken. Only one small hepatoma, composed of well-differentiated hepatocytes, was identified among the 24 survivors fed the PCB diet for only 6 months. The authors [221] noted that the mouse strain used in this study rarely develops hepatomas spontaneously.

MONS 208722

Adenofibrosis was identified in the livers of the mice subjected to the 11-month PCB diet. These lesions, according to the authors [221], may or may not be precursors of malignant lesions. They were seen in several areas of each liver as fibrosis and as glandular formations of proliferated epithelial cells replacing parenchymal cells. They formed ducts which produced mucus and which were surrounded by connective tissue of varying abundance.

Allen and Abrahamson [216] reported on morphologic and biochemical changes in the livers of rats given Aroclors 1248, 1254, and 1260 at 1,000 ppm in their diets for 6 weeks. A control group was fed unsupplemented chow. Each group contained 24 rats. Four rats were killed after 1,3,7,14,21, 28, and 42 days of exposure. White blood cells, hemoglobin (Hb), hematocrit (Hct), differential white cell count, total serum proteins, and blood urea nitrogen (BUN) were measured at each interval. Selected tissues were prepared for microscopic examination and the livers were homogenized and analyzed for cytoplasmic protein, DNA, and RNA. Liver microsomes were examined for aryl hydrocarbon hydroxylase, nitroreductase, N-demethylase, and nitrophenylacetate hydroxylase activities, and for cholesterol content.

All of the PCB-dosed rats failed to gain weight. The most severe effects were noted with Aroclor 1248, followed by Aroclors 1254 and 1262. All blood samples showed increases in Hb and Hct, with no changes in the white blood cell counts. Neutrophils were increased in the sera of all treatment groups. There were no changes in BUN or in total serum protein levels. Organ weights in all of the experimental rats constituted higher percentages of total body weights than in controls; the livers showed four-

MONS 208723

fold increases in weight in all PCB-dosed groups. The increased liver weights were discernible after only 1 day of exposure. Liver hypertrophy was attributed to proliferation of SER, development of large concentric arrays of membranes, and increases in lipid droplets within the cytoplasms of the affected cells. Aroclor 1248 was the most, and 1262 the least, toxic PCB product as judged by changes in liver histology. Liver homogenates contained increased concentrations of protein and RNA, and decreased concentrations of DNA. These changes were seen within 2 weeks after initiation of feeding Aroclors 1248 and 1254; the protein and nucleic acid concentrations then either leveled off or decreased after 4-6 weeks. Aroclor 1262, however, did not induce these effects until 4 weeks after the beginning of feeding; the initial changes were followed by reversals [216].

Liver microsomal fractions had increased protein and phospholipid concentrations. These changes occurred earlier in the rats fed Aroclor 1248 and 1254 than in the Aroclor 1262-fed animals. Microsomal nitroreductase activity, expressed on the basis of microsomal protein, was variable in the animals fed Aroclors 1248 and 1254; however, all animals fed Aroclor 1262 had progressive increases in nitroreductase activity. N-demethylase activity increased early in the experimental period and increased progressively in all treatment groups as the exposures continued. Aryl hydrocarbon hydroxylase, glucose-6-phosphatase, and other esterase activities increased initially, followed by continuous declines in activity in the groups fed Aroclors 1248 and 1254. The rats fed Aroclor 1262 had similar, but less marked, changes. When enzyme activities were expressed as activity per total liver, all showed marked increases. After 6 weeks, other degenerative changes in the liver occurred, such as dissolution of

MONS 208724

the concentric arrays of membranes, vesiculation of the endoplasmic reticulum, and accumulation within the cytoplasm of lipid droplets that had developed during the hypertrophic phase of the intoxication [216].

Allen et al [222] administered PCBs (Aroclor 1248) and polychlorinated terphenyls (Aroclor 5460) to rhesus monkeys. Sixteen male monkeys were distributed into three groups. Group 1 consisted of six animals and was fed a basal diet supplemented with 300 ppm of Aroclor 1248. Group 2 consisted of six animals fed a basal diet containing 5,000 ppm of Aroclor 5460. The remaining four monkeys constituted the control group and were fed the standard colony diet. Each animal had access to 400 g of diet daily. The physical status of the animals was evaluated daily and "complete" blood studies were performed biweekly. Approximately 10 g of liver tissue were removed from each animal during the 6th week (via laparotomy) and during the 12th week (at necropsy) for biochemical and microscopic evaluation.

Animals fed Aroclor 1248 lost an average of 26% of body weight; those receiving Aroclor 5460 lost an average of 19% of body weight. Gross changes seen in the animals fed Aroclor 1248 included loss of hair from head, neck, and back, puffy faces, edematous lips, and swollen eyelids with purulent exudates around the eyes. These changes were seen within 1 month; similar, but less marked changes were seen in the animals fed Aroclor 5460 [222].

Hematologic changes developed gradually. After 3 months, hemoglobins had decreased by about 2 g/100 ml, and hematocrits had diminished from about 40% to 33%. Total white blood cell counts did not change; however,

MONS 208725

there was a shift to the left in the differential count. Total serum proteins decreased by about 1.5-2 g/100 ml, and there was a gradual shift in the albumin/globulin ratio of the serum protein. No changes were seen in SGOT or BUN. Both experimental groups had similar patterns of changes [222].

At necropsy, both groups of animals showed extensive alopecia, acneiform lesions of the skin, subcutaneous edema, liver hypertrophy with fatty infiltration, and gastric mucosal hypertrophy and hyperplasia. Liver hypertrophy was attributed mainly to proliferation of the hepatocytic SER. Gastric hypertrophy was characterized by thickened gastric mucosa, numerous large cystic areas filled with mucin, and hyperplasia. Ulceration was seen, as was invasion of the underlying mucosa by glandular-type epithelial cells [222].

The authors [222] noted that, biochemically, the decreases observed in the DNA concentrations of the livers of both experimental groups reflected the hypertrophic cells observed microscopically, and the increases in protein and RNA were said to be compatible with the proliferated SER. Levels of microsomal protein per gram of protein were not markedly altered, but decreases in the specific activities of esterase, aniline hydroxylase, nitroreductase, and glucose-6-phosphatase became apparent within 6 weeks, and persisted. N-demethylase activity was increased at each examination.

The results of a toxicity study conducted on four young male rhesus monkeys fed Aroclor 1242 at concentrations of 3, 10, 30, or 100 ppm were reported by Bell [223], McNulty [94], and in a communication written in

NONS 208726

March 1977 by WP McNulty. All four monkeys on these diets died within 9 months. The monkeys had facial swelling, red and swollen eyelids, conversion of all secretory-type cells of the stomach to mucous cells, growth of mucous glands into the muscular walls of the stomach, multiple ulcers in the stomach, atrophy of the thymus gland, and either disappearance of sebaceous glands or conversion of these glands to keratin cysts, particularly in the eyelids.

Allen et al [104] and Allen and Norback [224] found gastric hypertrophy and hyperplasia and focal ulceration of the stomach lining in adult male rhesus monkeys fed single doses of 1.5 or 3.0 g of Aroclor 1248.

(c) Studies Involving Individual PCB Isomers

In 1972, Vos and Notenboom-Ram [225] discussed the comparative toxicities of dermally applied 120-mg doses of 2,2',4,4',5,5'-hexachlorobiphenyl and Aroclor 1260. The PCBs, dissolved in isopropanol, were applied 20 times to the clipped and shaved backs of three groups of four rabbits each, 5 times/week for 4 weeks. The control group received only isopropanol. The Aroclor 1260 sample was found to be "free" of chlorinated dibenzofurans (limit of detection, 1 ppm), and because of the nature of the chemical reactions utilized in the synthesis of 2,2',4,4',5,5'-hexachlorobiphenyl. Dermal applications of these PCBs resulted in early macroscopic skin lesions and morbid liver changes similar to those found by Vos and Beems [208]. These liver lesions included centrilobular degeneration and liver cell atrophy, focal cytoplasmic hyaline degeneration of the hepatocytes, enlarged nuclei, loss of glycogen and proliferation of SER. The authors [225] concluded that, although the

MONS 208727

major acnegenic action of crude PCB mixtures results from the presence of chlorinated dibenzofurans, PCBs have acnegenic actions of their own.

Hansell and Ecobichon [217] described the effects of a series of chemically pure chlorobiphenyls on rat liver morphology. Biphenyl and a series of isomerically pure mono-, di-, tetra-, hexa-, and octachlorobiphenyls of known composition were administered intraperitoneal (ip) injections in daily doses of 50 mg/kg to groups of seven young male Woodlyn strain Wistar rats for 3 consecutive days. The rats were killed 4 days after the final injections had been made and sleeping times after phenobarbital administration had been determined. The major microscopic alterations observed were proliferation of the hepatocytic SER, changes in the rough endoplasmic reticulum, and increased numbers of lipid droplets and microbodies. However, in the rats administered isomerically pure hexa- and octachlorobiphenyls, there were additional changes in hepatic morphology, including large numbers of hepatocytes with cytoplasmic vacuoles and small foci of necrosis involving five or six cells. Biphenyl and 2,2'-dichlorobiphenyl appeared not to induce extensive proliferation of the SER, but with the other compounds the SER proliferation appeared to be related to the degree of chlorination, especially to the presence of a chlorine in the 4 and/or 4' positions.

The investigators [217] also injected groups of seven rats ip with daily doses of 100 mg/kg of either 4-mono-, 4,4'-di-, or 2,5,2',5'-tetrachlorobiphenyl for 7 days; all rats from each group were killed 24 hours after the last injections. This regimen caused more pronounced alterations in hepatocytic ultrastructure than those observed after the 3-day experiments. Marked proliferation of SER and increased numbers of

NONS 208728

microbodies and lipid droplets were noted, as were a large number of necrotic foci, centrilobular necrosis, and proliferation of biliary ductules. The most severe lesions were seen in the group receiving 4,4'-dichlorobiphenyl. There was not the increase in hepatic weight and cell size noted by other authors [219,226]. Hansell and Ecobichon [217] observed that this apparent anomaly may have been due to the duration of PCB administration, only 3-7 days, and to the relatively low dosages.

Allen et al [226], in a series of experiments, studied the toxicity of 2,2',5,5'-tetrachlorobiphenyl in rats and rhesus monkeys. In the first experiment, 5-week-old rats were separated into five groups consisting of five males and five females each. After being fasted overnight, each of these groups was administered by gavage a single dose of one of the following amounts of the compound dissolved in corn oil: 0, 0.5, 1.0, 1.5, or 2.0 g/kg. Each dose had a total volume of 1 ml. After the dose had been given, blood was taken for complete blood counts. Eighteen of the 40 PCB-dosed rats died within 3 days. The dead animals included all those given 2.0 g/kg, 7 rats from the group given 1.5 g/kg, and 1 rat from the 1.0 g/kg group. The rats were observed for 21 days after which complete blood counts were performed and the surviving animals were killed and necropsied. The major pathologic changes observed in the animals that died were marked regressions of lymphocytes in the spleen and lymph nodes and of cortical thymocytes. With the exception of hemorrhage and atrophy of the thymus, which were related to the decrease in the cortical thymocytes, and enlargement of the liver and kidneys, all tissue samples were normal when compared with those from the nonexposed group.

MONS 208729

The second experiment was conducted to determine the effects of hepatic microsomal enzyme activity on the responses of male Sprague-Dawley rats to 2,2',5,5'-tetrachlorobiphenyl [226]. The rats were separated into 6 groups of 10 animals each. Group 1 was a positive control given four ip injections of 75 mg/kg of the microsomal enzyme inhibitor, SKF 525A, at 8-hour intervals. Group 2 was given four daily sc injections of 75 mg/kg of phenobarbital. Group 3 was the general control. Groups 4, 5, and 6 received 1.25 g/kg of the chlorobiphenyl in 1 ml of corn oil by gastric intubation; group 5 was dosed with the chlorobiphenyl 24 hours after 4 days with daily sc doses of 75 mg/kg of phenobarbital. Group 6 received 75 mg/kg of SKF 525A ip 2 hours prior to administration of 2,2',5,5'-tetrachlorobiphenyl, and every 8 hours thereafter for 24 hours. Within 4 days, all the rats in group 5 and 50% in group 4 had died whereas none had died in group 5, which was pretreated with phenobarbital. The findings that pretreatment with phenobarbital allowed complete survival of rats after an LD50 dose of the PCB, whereas pretreatment with SKF 525A caused 100% mortality, indicated to the investigators that metabolic transformation by endoplasmic reticulum enzymes resulted in deterification [226].

The third experiment was performed to compare the differences between the responses of rats to 2,2',5,5'-tetrachlorobiphenyl and Aroclor 1248 [226]. Twelve male rats were placed in three groups of four animals each; group 1 was fed 100 ppm of Aroclor 1248 in its diet, group 2 was given 100 ppm of the 2,2',5,5' isomer in its diet, and group 3 (control) was fed the staple ground meal diet. After 4 weeks of these feeding regimens, the rats were fasted for 24 hours, killed, and necropsied; blood was also collected

MONS 208730

at this time. There were no detectable differences in general appearance, food consumption, activity, growth rate, or blood chemistries between the two experimental groups and the control group. The only significant difference at autopsy was an increase in liver weight as a percentage of body weight of the animals fed Aroclor 1248: 4.46 ± 0.11%, compared with 3.38 ± 0.13% for those fed 2,2',5,5'-tetrachlorobiphanyl and 3.0 ± 0.12% for the controls. Proliferation of the endoplasmic reticulum within the hepatic cells was observed in the Aroclor 1248-fed animals. The N-demethylase activity and the cytochrome P-450 content of the microsomal fraction of homogenized liver from the Aroclor 1248-fed rats were increased whereas the activity of aniline hydroxylase and glucose-6-phosphatase in this fraction had decreased. There were increases in the concentrations of protein and RNA and a decrease in the DNA content of the liver homogenates from the Aroclor-fed animals. The livers of rats fed the isomer had similar but less marked changes in concentrations of protein, RNA, and DNA. The mean concentration of microsomal protein in liver was identical with that of the controls but was more variable. A significant increase in the mean activity of N-demethylase was found.

The fourth experiment [226] was performed to determine the effects of 2,2',5,5'-tetrachlorobiphenyl on non-human primates. Seven adult male rhesus monkeys were given 18 mg/kg of the PCB isomer dissolved in 2.5 ml of corn oil and three controls were given 2.5 ml of corn oil, all by gavage after a 24-hour fast. Complete blood counts had been done on each animal prior to intubation. Immediately after treatment, the animals were placed in metabolism cages and their urine and feces analyzed for 2,2',5,5'-

MONS 208731

tetrachlorobiphenyl by GLC. On the 14th day of the experiment the animals were fasted for 24 hours, killed, and necropsied. Tissues were taken for light and electron microscopy and GLC. No overt clinical effects were seen in the treated monkeys. Over 12% of the PCB was recovered unmodified in the feces but only minute amounts were present in the urine. Only the adipose tissue and adrenals had high PCB assays, and microscopically, except for a moderate proliferation of hepatocytic SER, all tissues were normal. DNA was slightly decreased in liver homogenates of exposed animals and hepatic microsomal cytochrome P-450 was increased.

Torok [227], in 1976, reported a study of pregnancy in NMRI mice treated with 2,2'-dichlorobiphenyl. The mice were separated into three groups, with group 1 (37 mice) serving as the control; group 2 (18 mice) received the PCB in oral doses of 375 mg/kg/day on days 1-3 of gestation, and group 3 (37 mice) received 750 mg/kg/day on the same schedule. Administration of the PCB at either level resulted in longer intervals from breeding to parturition: 18.2 days for controls, 19.4 days for mice treated with the PCB at 375 mg/kg/day, and 21.8 days in mice treated at 750 mg/kg/day. There also were reductions in the numbers of dams with litters and in the mean litter size. Reductions were greatest in group 3. The authors [227] concluded that the effects were due to delayed implantation.

(d) Reproductive and Teratogenic Effects of PCB Mixtures

Curley et al [101] studied the transplacental movement of PCBs in rats. Three groups of 90-day-old female rats were paired with male rats of the same age. All were fed standard laboratory chow by the authors, who designated the day of insemination as day 0. Aroclor 1254 was given in

MONS 208732

doses of 0, 10, and 50 mg/kg in peanut oil (presumably by oral intubation) once a day on days 7 through 15 of pregnancy to groups 1, 2, and 3, respectively.

On the 20th day after insemination, fetuses were taken by Caesarean section from three rats of each PCB-exposed group and from two control rats. The fetuses from each experimental group were divided into two lots and analyzed as duplicate samples for PCBs. Ten rats from each of the three experimental groups were allowed to deliver spontaneously. When the offspring were 5 days old, six mothers from each exposed group and two from the control group were separated from their litters for several hours and then returned for 1 hour of nursing. The contents (milk) of the pups' stomachs were analyzed for PCBs. Litters from three rats in each experimental group were allowed to survive until weaning at 21 days of age. These baby rats then were killed and their tissues analyzed for PCBs by GLC with EC detection [101].

The rats subjected to Caesarean section had normal fetal complements, in both size and number, and in the rats allowed to deliver spontaneously there were no significant differences in average litter size and weight among the three groups. However, the three groups, with 0, 10, or 50-mg/kg doses of Aroclor 1254, had 0, 1, and 4 stillbirths on the average, respectively [101].

Analyses of the tissues of the Caesarean-delivered pups showed measurable levels of PCB-derived components in the exposed groups only. The mean PCB concentrations were <0.12, 0.63 ± 0.06, and 1.38 ± 0.06 $\mu g/g$, respectively, for groups 1, 2, and 3. Although the PCB dose for group 3 was five times that of group 2 (50 vs 10 mg/kg Aroclor 1254), the average

MONS 208733

amount of PCB-derived components measured in the fetuses from these two groups differed by only two-fold. The authors suggested that the PCB distribution between the mothers and their fetuses may not have been uniform and that a partial (unspecified) barrier may have existed [101].

Livers were increased in size and had enlarged hepatocytes in 15 of 21, and 15 of 20 weanling rats from groups 2 and 3, respectively. Some rats from group 3 showed vacuolization of the hepatocytic cytoplasm (10 of 20), and 5 of 20 exhibited bile duct proliferation. Morphologic changes in the liver were more pronounced at the higher dose [101].

PCB-derived components were detected in litter-pooled milk at mean concentrations of <0.75, 20.60 ± 1.59, and 66.34 ± 8.36 μg/g in groups 1, 2, and 3, respectively. The authors [101] concluded that the morphologic changes identified in the livers of exposed weanling rats were probably caused by PCBs transmitted to the pups in the milk from the dams [101].

Reproductive effects of feeding Aroclors 1254 and 1260 to Sherman strain rats for two generations were reported by Linder et al [228] in 1974. In preliminary experiments, the two mixtures were fed to groups of 10 females at 100 and 500 ppm in the diet. Two similar groups served as controls. The diets, fed for 67 days before the first mating, were continued through gestation and lactation. After weaning of the first litters, the parents continued to be fed the diets. After being fed PCBs for a total of 166 days, they were again mated and the diets fed through the second gestation and lactation. Feeding Aroclor 1254 at 500 ppm resulted in only 4 first litters being born (2 alive), with no survivors to weaning. Consequently, feeding Aroclor 1254 at 500 ppm was discontinued. With Aroclor 1254 at 100 ppm, there was little indication from either the

MONS 208734

first or second mating of reduced fertility, or increased death in utero or during the nursing period. Aroclor 1260 fed at 100 ppm for 67 days had no apparent effect on reproduction, litter size, or survival of the first litters; however after being fed for 186 days, only 5 second litters were born from 9 mated females, compared to 9 out of 10 in the controls. At 500 ppm, Aroclor 1260 resulted in more pups dead at birth in first litters, reduced second litter size, and fewer litters being weaned (3 of 8 first litters; 2 of 6 second littars).

Subsequently, Linder et al [228] fed groups of 20 female Sherman rats Aroclor 1254 at 1, 5, 20, and 100 ppm and Aroclor 1260 at 5, 20, and 100 ppm. Appropriate control groups with similar numbers of rats were used. The experimental plan was similar to that described above except that the F1 generation pups continued to be fed the F2 generation diet until they reproduced the F2 generation. The first matings of the F1 generation were after they were exposed to PCBs in utero, in milk, and in the diet for 125-129 days. The F1 generation rats fed Aroclor 1254 at 20 and 100 ppm were mated a second time after a total of 274 days of PCB exposure.

Rats exposed to Aroclor 1254 at dietary levels of 20 ppm or more had fewer pups in their litters than the controls [228]. There were also fewer F2 generation pups than controls. Second litters born from rats fed 100 ppm of Aroclor 1254 had increased mortality and markedly decreased mating performance. Dietary levels of 5 ppm Aroclor 1254 and 100 ppm Aroclor 1260 had no effect on reproduction in rats exposed through two generations. Liver weights were increased in 21-day-old F1 male weanlings at 1 ppm of Aroclor 1254 and in either sex of F1 and F2 weanlings at 5 ppm or higher of both Aroclors 1254 and 1260.

MONS 208735

Villeneuve et al [229], in 1971, wrote about fetotoxic effects of Aroclors 1221 and 1254 in rabbits. Twenty-four mature female rabbits were divided into six groups each comprised of two control and four experimental does. Experimental animals were given the Aroclors orally at 1.0 and 10 mg/kg/day beginning after mating and continuing through gestation.z They were killed 28 days after mating. Neither Aroclor had a fetotoxic effect at either dose level. Liver weights expressed as percentages of body weight were significantly heavier in the does fed 10 mg/kg Aroclor 1254 than in controls (4.29 vs 2.79%). Liver weights of the other experimental does and of all fetuses were not significantly different from controls.

In another experiment reported by Villeneuve et al [230], 16 mature female rabbits were separated into four groups and, after mating, were dosed orally with 0, 12.5, 25, or 50 mg/kg of Aroclor 1254 daily for the first 28 days of gestation. The 50-mg/kg group had three pregnancies.z One pregnant female died on the 11th day and contained nine fetuses. A second one died on the 17th day and contained six resorption sites. The third female aborted three dead fetuses on the 28th day. Two rabbits in the 25-mg/kg group had normal fetuses. A third rabbit aborted her litter on the 28th day and died. The four animals in this group showed an average weight loss of 26 g and liver weights found at autopsy 29 days after mating averaged 5.11% of their body weights. Autopsies were performed on the fetuses of the two rabbits which had conceived in the 12.5-mg/kg group; the first rabbit had two normal fetuses, with six resorption sites, while the second aborted two fetuses on the 27th day and was found on autopsy to contain one partially resorbed and two dead fetuses. The two dead fetuses obtained on autopsy showed subcutaneous cephalic hemorrhages and had

MONS 208736

asymmetric skulls. Average weight gain of the females during pregnancy was 265 g, and their liver weights averaged 6.03% of their body weights. Controls gained 654 g during pregnancy, and their livers averaged 2.66% of their body weights.

In their third experiment, Villeneuve et al [230] gave each animal in three groups of six female rabbits 25 mg/kg Aroclor 1254 in corn oil (orally). Controls received corn oil alone. A control group and one exposure group were dosed from day 1 through day 28, and another control and an exposure group were dosed from day 7 through day 28. Administration of Aroclor 1254 at 25 mg/kg/day from day 1 through day 28 resulted in abortions in two of four rabbits. Their average weight gain was 245 g and liver weights averaged 6.03% of their body weights (controls, 531 g weight gain; liver weights, 2.65% of body weight). In the second group administered PCBs, one of four rabbits aborted. Average weight gain was 156 g and the liver weights averaged 4.82% of the body weights.

PCB concentrations in various tissues of six rabbits and their fetuses, chosen at random from the above groups, were determined by Grent et al [231]. Concentrations of PCBs were higher in the livers of the fetuses than in their mothers: 5.4 vs 2.1 ppm at a dose of 1 mg/kg; 78.1 vs 69.5 ppm at 12.5 mg/kg; and 375.3 vs 124.2 at 25 mg/kg. In other tissues, PCB concentrations were generally less in the fetuses than in the dams.

Allen et al [232] in 1974 presented evidence of possible fetotoxicity in a short term PCB feeding experiment with 12 adult female rhesus monkeys. The monkeys ranged in age from 7 to 10 years and had an average weight of 5.6 kg. Each previously had delivered at least one infant and the menstrual cycle of each had been recorded for at least 2 years. Six of the

MONS 208737

monkeys were fed an unspecified diet containing 25 ppm of Aroclor 1248 for 2 months. The other six monkeys were controls. After 2 months, the PCB-exposed animals were placed on PCB-free diets of commercial monkey chow.

The monkey which had consumed the largest amount of PCBs died on the 128th day of the experiment [232]. At the beginning of the 5th month, ie, 3 months after the test animals had been removed from the PCB-containing diet, the remaining five test monkeys and the six controls were mated again. Three PCB-exposed monkeys were thought to have conceived since each showed the characteristic post-conceptual bleeding, lack of the subsequent menstrual period, and an enlarged uterus. Two either aborted or reabsorbed their fetuses during the 2nd month of pregnancy and the third monkey delivered a well-developed but smaller-than-normal (375 g ± 1 g vs 544 g ± 101 g) infant. High concentrations of PCBs were found in the adipose tissues and adrenals of this infant with means of 27.7 and 24.4 μg/g, respectively, as compared to a range from 0.01 to 0.98 μg/g in the other infant tissues analyzed. The PCB levels in the placenta averaged 0.9 μg/g, and 50 μg/g in the mother's adipose tissue. Two additional attempts were made to breed the nonpregnant females during the next 5 months. Only the controls became pregnant and all delivered normal infants. Six of the monkeys were fed an unspecified diet containing 25 ppm of Aroclor 1248 for 2 months. The other six monkeys were used as controls. After 2 months, the PCB-exposed animals were placed on PCB-free diets of commercial monkey chow.

In 1976, Barsotti et al [233] and Allen and Barsotti [234] reported their findings on reproductive dysfunction in female and male adult rhesus monkeys fed Aroclor 1248 in their diets. One test group of female monkeys

MONS 208738

received 2.5 ppm and the other group received 5.0 ppm of Aroclor 1248 in a commercial diet. The control group, containing 12 females and 6 males, was fed the commercial diet alone. Females received 200 g, and the males received 300 g of their respective diets daily. Food left in the feeding cups at the end of the day was removed and weighed to determine the daily intake. After the end of the first 6 months, the average PCB intakes were 180 and 364 mg for females fed the 2.5- and 5.0-ppm diets, respectively [233].

Some of the exposed females began to exhibit the characteristic skin and blood chemistry signs of PCB intoxication within 2 months. At 6 months, all exhibited these signs in varying degrees. Menstrual cycles were irregular and menstrual bleeding was excessive and prolonged [233].

The conception rates for the control females and for those fed the 2.5-ppm Aroclor diet were 12 of 12 and 8 of 8, respectively, whereas 6 of 8 females fed the 5.0-ppm Aroclor diet conceived [233]. All 12 of the control group pregnancies resulted in normal births, compared to 5 and 1, respectively, for the exposed females fed the 2.5- and 5.0-ppm diets. Three of the eight fetuses of monkeys fed the 2.5-ppm Aroclor diet were resorbed shortly after conception. Profuse uterine hemorrhaging was observed rather than the implantation bleeding which usually occurred 17 days after conception, according to the authors [233]. The two females from the group fed the 5.0-ppm diet who did not conceive initially were bred five times without success. Of the six females of this group that did become pregnant, three aborted at 46, 67, and 107 days of gestation; one fetus was resorbed, one was stillborn, and one delivered normally. The six live infants born to PCB-fed mothers had body weights that were less than

MONS 208739

normal for the colony by one to two standard deviations. These infants began showing signs of PCB toxicity (acne, swollen eye lids, increased skin pigmentation) after nursing their mothers for less than 2 months [234]. In samples obtained from three of their mothers after the infants developed the poisoning signs, the milk contained PCBs at 0.154-0.397 ppm, and the milk fat from a fourth mother contained 16.44 ppm. Three of the infants died 44-112 days after birth.

The effects of Aroclor 1254 on reproductive performance and fetal integrity were evaluated in beagle dogs and Hormel miniature swine by FL Earl et al (written communication, 1976). Aroclor 1254 was administered orally in capsules as a solution in corn oil to 46 purebred beagle bitches once daily after the 1st day of gestation. Ten bitches were given 0.25 mg/kg/day, 16 were given 1 mg/kg/day, and 20 were given 5 mg/kg/day. Sixteen untreated bitches served as controls.

The data presented show that Aroclor 1254 at 5 mg/kg/day significantly interfered with reproductive performance and was teratogenic in the beagle. When Aroclor 1254 was administered at 0.25 and 1.0 mg/kg/day, no effects on reproduction were observed but the incidence of patent fontanelles in the offspring of the 1.0-mg/kg/day group was increased sharply. Dosage at 5.0 mg/kg/day resulted in 45.5% resorptions (4-fold increase over the control rate) and an average of only two live pups per litter. Patent fontanelles were present in 50% of the offspring.

Earl and his coworkers fed Aroclor 1254 to Hormel miniature swine in doses of 1.0 (4 sows), 10.0 (6 sows), and 30.0 (7 sows) mg/kg/day for 21 days before breeding and throughout gestation. Five sows served as controls. The 1-mg/kg/day dose produced a statistically significant

MONS 208740

percentage of fetal rasorptions (23%). Increasing the dose to 10 mg/kg/day lowered the fertility rate to 50% (80% in controls) and increasing the dose to 30 mg/kg/day lowered the fertility rate to 43%. Cleft palate and syndactyly in three feet were observed in one fetus from the group fed 10 mg/kg/day. At this dose level, there was also a significant decrease in survivability with only 71% of the offspring alive after 5 days. At the 30-mg/kg/day dose, 14 of the 15 implantations were resorbed and teratogenic abnormalities were present in 100% of the observed fetuses. Cleft palates, syndactyly, and patent fontanelles were the teratogenic effects observed. The fact that pigs are normally born with closed fontanelles increases the signficance of the teratogenic findings.

(e) Studies on Mutagenicity and Cytotoxicity

To evaluate the effects of PCBs on the testes of rats, Dikshith et al [235] administered, by oral intubation, 50 mg/kg/day of Aroclor 1254 dissolved in corn oil to a group of 18 adult male Sprague-Dawley rats for 7 consecutive days. A control group of 18 rats received corn oil without PCBs. Three rats from each group were killed 1, 7, 15, and 30 days after the last PCB administration. The testes and epididymises were separated and weighed, as were the livers. Microscopic, histochemical (acid phosphatase), and cytogenetic examinations were performed. Rats used for cytogenetic examination were injected ip with colchicine 2 hours before being killed and the chromosomes in testicular tissues were examined.

No effects on weight or gross appearance of either the testes or epididymis were noted, nor was there evidence of atrophy or hypertrophy of the testes. The only structural changes noted in the testes of the exposed group was a proliferation of interstitial tissue cells. These cells showed

MONS 208741

an increase in acid phosphatase activity, which, according to the authors [235], denoted a change from particulate enzyme localization in testicular interstitial cells of the controls to a disseminated, diffuse localization in the testes of the exposed group.

Cytogenetic analyses showed similar chromosomal configurations in both the control and the exposed groups. In the PCB-treated rats, some apparently sporadic abnormal chromosomes were seen in a few of the metaphase figures; chromosomal abnormalities also included breaks, exchange figures, chromatin bridges at anaphase, and chromosome fragments. The significance of these findings was unclear to the authors [235].

Green et al [236] looked for mutagenic effects in the bone marrow and spermatogonial cells of male Osborne-Mendel rats fed various doses of PCBs. Rats were given Aroclor 1242 either in single oral doses of 1,250, 2,500, or 5,000 mg/kg or in multiple oral doses of 500 mg/kg/day for 4 days. Aroclor 1254 was administered orally in daily doses of 75, 150, or 300 mg/kg for 5 days. The Aroclors were mixed with corn oil, except the 5,000-mg/kg dose of Aroclor 1242, which was given undiluted. Controls were fed uncontaminated corn oil. The animals were given Colecinid (a colechicine derivative) at 4 mg/kg 24 hours after PCB dosing was completed and they were killed 3 hours later.

Aroclor 1242 produced no statistically demonstrable evidence of chromosomal damage in bone marrow cells at doses of 1,250 or 2,500 mg/kg, or at the 500-mg/kg dose level [236]. At 5,000 mg/kg, there appeared to be an increase in the number of chromosomal abnormalities. However, since most of the changes occurred in one animal, the findings were not considered to be significant. Aroclor 1254 did not produce statistically

MONS 208742

significant numbers of chromosomal abnormalities in bone marrow cells at any dose level tested. A statistically significant number of chromosomal abnormalities was not identified in spermatogonial cells from rats fed Aroclor 1242. Spermatogonial cells from rats given Aroclor 1254 were not examined since the results with the more acutely toxic Aroclor 1242 were negative. All observed chromosomal lesions were single chromatids. The authors [236] did not exclude the possibility of point mutations since the procedures used in this experiment would not have detected such damage.

Green et al [237] also investigated the possible induction of dominant lethality in rats given Aroclor 1242 or Aroclor 1254 by oral intubation. Except for the positive controls, results showed nonreproducible positive effects that were not related to dose or stage sensitivity. The authors concluded that the two Aroclors did not appear to be mutagenic.

Wyndham et al [116] performed the "Ames" bacterial test for mutagenicity on a variety of PCBs, using Salmonella typhimurium mutant strain TA1538. A comparison was made of the mutagenic potentials of Aroclor 1254, 2,2',5,5'-tetrachlorobiphenyl, Arcolor 1268, Aroclor 1221, and 4-chlorobiphenyl. The results showed clearly that as the degree of chlorination decreased, the mutagenic potential increased. A concentration of 100 µg of 4-chlorobiphenyl in the test medium gave over 2,000 revertant colonies/plate. The more highly chlorinated biphenyls showed very little activity as mutagens.

Hoopingarner et al [238] studied the toxicities of various Aroclors at 50 ppm in the culture medium of Chinese hamster cells, and found increasing toxicity (measured by cell population survival) with decreasing

MONS 208743

chlorination. Aroclor 1016 appeared to be disproportionately cytotoxic, on the basis of its chlorine content, suggesting to the authors that this product contained certain toxic components in higher proportions than either Aroclor 1232 or Aroclor 1242, which it resembled chromatographically. Aroclor 1254 at 100 ppm showed no apparent effect on the chromosomal integrity of human lymphocytes in vitro.

Popper et al [239] atudied the affect of hepatic microsomal biotransformation systems from control mice and from mice treated with PCBs on the mutagenic potentials of the primary carcinogen N-methyl-N'-nitro-N-nitrosoguanidine (MNNG), and the secondary carcinogen dimethylnitrosamine (DMN). Hepatic microsomes were isolated from male Swiss-Webster mice that had been given 500 mg/kg of Aroclor 1254 4 daya earlier, and from untreated control mice. The mutagenicities of MNNG and DMN were assayed by a bacterial auxotroph reversion test using Bacillus subtilis.

Microsomes prepared from the livers of the PCB-treated mice had 2-3 times as much cytochrome P-450 activity as the controls [239]. DMN added directly to the cultures was not mutagenic at concentrations as high as 300 mM. However DMN was converted to a mutagen when exposed to such microsomes in the presence of an NADPH-generating system. When MNNG was incubated with isolated microsomes, its mutagenic activity was reduced. The authors concluded that isolated hepatic microsomes can modify the biologic activities of mutagens and that the hepatic microsomal biotransformation system could play a key role in chemical mutagenesis.

(f) Studies on Tumorigenesis

Kimbrough et al [218] distributed 400, 21- to 26-day-old weanling, Sherman strain, "CORS" female rats randomly into two equal-size groups.

MONS 208744

Half of the rats were fed a plain commercial laboratory chow. The other 200 were fed laboratory chow containing 100 ppm of Aroclor 1260. The dosad group of rats was fed the PCB diet until 6 weeks before they were killed at the age of 23 months. Autopsies were performed on these rats as well as those that died before the exposures ended.

Microscopic examination was completed on 184 dosed animals and 173 controls. From a few to multiple elevated tan nodules were found on the liver surfaces of 170 PCB-fed rats. The nodules veried from 0.1 to several cm in diameter. Only one such abnormality waa found in the controls. Of the tumors, 26 of those in exposed animals and the 1 from the control animal were hepatocarcinomic; the other 144 experimental animals had hepatocellular nodules that were described as characteristic of neoplastic nodules or synomously, hyperplastic nodules. The authors [218] said "neoplastic nodulea are part of the spectrum of response to hepatocarcinogens and must be included in the evaluation of tumorigenesis." Tumors identified and analyzed from other organs had no unusual features; no apparent differences in incidence were obsarved between the experimental and control groups [218].

Evidence of PCB-induced hepatocarcinomas was reported by a group of Japanese investigators in 1972 [240] and in 1973 [241]. Nine groups of 12 male dd mice were fed a commercial stock diet supplemented with 100, 250, or 500 ppm of Kanechlors 300, 400, or 500. A control group of eight mice was fed the stock diet. All mice were given water ad libitum. After 32 weeks, the animals were starved for 18 hours, killed, and examined macroscopically for tumors. Seven of the 12 mice fed Kanechlor 500 at 500 ppm developed hyperplastic liver nodules and five had well-developed

MONS 208745

hepatocellular carcinomas. None of the mice fed Kanechlor 500 at lower concentrations or Kanechlor 400 or 300 at any concentration developed hepatocarcinomas.

In 1973, Kimura and Baba [242] described neoplastic changes in the livers of rats exposed to Kanechlor 400. Thirty 10-week-old rats were separated into an experimental group of 10 males and 10 females and a control group of 5 males and 5 females. The experimental group was fed a diet supplemented with olive oil containing various concentrations of Kanechlor 400. The control group received an olive oil-supplemented diet. The diet of the experimental group of rats contained 38.5 ppm of Kanechlor 400 for the first 4 weeks, followed by 77 ppm for 8 weeks, 154 ppm for 3 weeks, 308 ppm for 3 weeks, and 616 ppm for 8 weeks. Body weights were checked weekly and showed rapid decreases during the 616-ppm feeding period; for this reason the Kanechlor 400 content of the diet was reduced to 462 ppm for the next 32 weeks. The total feeding period for the experimental and control animals was about 58 weeks (400 days).

All rats that ingested total doses of more than 700 mg of Kanechlor 400 developed hypertrophy of the liver [242]. Pale brown nodules were present on the parietal and cut surfaces of the livers of female rats that had ingested more than 1,200 mg of PCBs. However, none of the male rats had such hepatic nodules, despite having ingested equal or greater amounts of Kanechlor 400. On microscopic examination, the livers of female rats were observed to have fatty degeneration and multiple adenomatous nodules that appeared to be benign neoplastic lesions. Males did not develop such neoplastic lesions; however, their livers did exhibit fatty degeneration. Lung abscesses, pneumonia, splenic atrophy, and intracranial abscesses were

MONS 208746

found frequently in the experimental group. The authors [242] thought that resistance to infection was lowered in the rats fed Kanechlor 400.

A formal rulemaking hearing was convened August 20, 1976 by the US Environmental Protection Agency on its proposed toxic pollutant water effluent standards for PCBs (Federal Register 42:6532-55, February 2, 1977). Part of the testimony concerned comparative studies in which groups of 100 male and female Charles River rats were fed 1, 10, and 100 ppm of Aroclors 1242, 1254, or 1260 for 24 months. The survival of the rats was poor and the experiment was said to have been inconsistently reported. A reevaluation of the pathology slides revealed the occurrence of liver tumors (hepatomas and cholangiohepatomas) in the rats fed any one of the three Aroclor products. The incidence of liver tumors in the rats dosed at 100 ppm was 3/20 for Aroclor 1242, 6/27 for Aroclor 1254, and 7/27 for Aroclor 1260, compared with 0/20 for the controls. In addition to the tumors there was a high frequency of nodular hyperplasia. The incidence of nodular hyperplasia at 100 ppm was 8/20 for Aroclor 1242, 13/27 for Aroclor 1254, and 7/27 for Aroclor 1260, compared with 1/23 for the controls. Nodular hyperplasia in the rats dosed at 10 ppm occurred in 2/10 for Aroclor 1242, 3/26 for Aroclor 1254, and 9/23 for Aroclor 1260, and 1/23 for the controls. The incidence of tumors of the pituitary gland also was elevated in each treated group.

Correlation of Exposure and Effect

(a) Absorption, Metabolism, Excretion, and Body Burdens

It has been demonstrated in experimental animals that PCBs can be absorbed into the blood from inhaled air [97] and from the digestive tract

MONS 208747

[50,51,95,96]. Qualitatively, the effects in experimental animals from absorption by either route were similar [98,99,202-206]. When PCBs were applied to the skin, certain affects, such as those on the liver, were similar to those obtained when PCBs were ingested or inhaled [205-208]. Thus, it appears that PCBs were also absorbed by this route.

In experimental animals, most PCB isomers were metabolized in varying degrees to more polar compounds such as hydroxylated derivatives [41,48,49,51-56,58-81,85,87]. The more highly chlorinated isomers were metabolized slowly and accumulate in the tissues [41,50,51,55,61-64,66,82-84,96,103,107-110]. The hydroxylated derivatives were excreted in the bile, urine, and milk [41,48,50-56,58-61,63-66,69,71-80,85]. Unmetabolized compounds were excreted in feces, milk, and hair [41-44,50,51,53-56,100-102], and traces were found in urine [42,51-55,57-62,103-105].

In man, the metabolism of PCBs has not been studied. However, finding that PCB isomers that are difficult to metabolize become concentrated in residual PCBs of tissues from the general population, from persons who have ingested PCBs, and from those with occupational exposure suggests that man metabolizes, eliminates, and stores the compounds in ways similar to those of animals [7,35,135,169,171-173]. Determinations of PCBs or their metabolites in urine or feces of humans have not been reported. PCBs have been found in human hair [102,142]. Excretion in human milk of PCBs with compositions similar to those in blood, has been reported in association with general environmental exposures and following ingestion and occupational exposures [143,144,168,192]. These findings of PCBs in human hair and milk also suggest metabolism and excretion similar to those of animals.

MONS 208748

Because PCBs are widespread in the environment, detectable concentrations have been found in tissues and body fluids of a substantial portion of the US population [36,102,134,135,137,140,144]. Detectable concentrations have been found in up to 62% of blood serum samples, with concentrations ranging up to 30 ppb [137]. In emaciated patients, blood PCB concentrations as high as 100 ppb have been found [140]. PCB concentrations in about three-fourths of adipose tissue samples from the general population were <1 ppm, and the remainder were mostly in the range of 1-2 ppm [36,136]. Usually the PCB isomers found in blood and adipose tissue have been penta-, hexa-, and heptachlorobiphenyls [7,135,136], and a high correlation was found between the concentrations in these two tissues [141]. PCB isomers in cord blood were qualitatively identical to those in maternal blood [138]. PCB isomers excreted in human milk were similar or identical to those in blood [168], and the concentrations in milk were positively correlated with adipose tissue concentrations [143]. In human milk samples from the general US population, PCB concentrations up to 13 ppm (fat basis) have been reported (EP Savage, written communication, February 1977).

These concentrations of PCBs in blood, adipose tissue, and milk of the general US population arise from dietary intakes estimated to be of the order of 10-20 μg/day [46] and from inhalation of air that may contain up to 100 ng/cu m [26,38].

(b) Irritation Effects and Chloracne

The first reports of adverse effects of PCBs on workers included chloracne [120,123,130], digestive disturbances [123], irritation of mucous membranes [120,123,130], and impotence [123]. The exposures associated

MONS 208749

with these effects were not well-defined either qualitatively or quantitatively. When PCBs were first being manufactured, (in mostly open systems) the exposures were to benzene and unidentified intermediates in addition to PCBs [120]. Jones and Alden [120] and Schwartz [123] did not report exposure concentrations in their studies. However, Drinker et al [125] indicated that average concentrations of PCBs ranged from about 0.5 to 1.5 mg/cu m in 30 factories, which may have included the factories studied by Schwartz [123]. On the basis of these reports [120,123,125], it would appear that chloracne and some other systemic effects occurred with early PCB preparations when their average concentrations in workroom air were below 1.5 mg/cu m. Elkins [130] found that airborne PCB concentrations approaching 10 mg/cu m in capacitor-impregnating operations in Massachusetts were "unbearably" irritating to the workers, but there were no apparent toxic effects with concentrations that averaged up to 5.8 mg/cu m. Elkins [130] did not describe the processes or the PCBs used.

Puccinelli [186] found that when capacitors were filled with Aroclor 1254 heated to 70-80 C, PCB concentrations of about 5-7 mg/cu m resulted. The workers studied by Puccinelli [186] developed chloracne after 4-8 months of exposure. In studying similar processes, Hofmann and Meneghini [187] found that chloracne developed after 2.5-4 months of exposure. These investigators [187] also described the development of areas of brown skin on the foreheads of workers. They did not describe the PCBs used or the exposure concentrations. Reports of the development of chloracne in Americans, who worked in operations which used heated PCBs, appeared in 1964 and 1969 [188,189]. In one of the processes [188], an Aroclor with a chlorine content of 65% and containing both PCBs and polychlorinated

MONS 208750

terphenyls was used; the PCB used in the other process [189] was not described, but extensive skin exposure from wearing PCB-soiled clothing and from immersion of unprotected hands into the PCB mixture was described.

A case of chloracne that developed in an Australian worker after exposure to Aroclor 1242 at concentrations of 1-2 mg/cu m was reported by Ouw et al [196]. The PCB preparation was heated during a capacitor-filling process. Complaints of process workers included irritation of the face, eyes, and skin. Eczematous rashes were also found on their hands and legs.

In the reports of chloracne development in occupations involving PCBs (where environmental concentrations of PCBs were measured) [125,130,186-189,196], the sampling and analytical methods did not distinguish between vapor and particulate forms of the PCBs. However, a common factor in many of these reports [186-189,196] was the use of heat in the process which would tend to generate PCB vapors.

In their study of capacitor and PCB manufacturing plants in Japan, Hasegawa et al [191] found that concentrations of PCB vapors (or particles <0.1 μm in diameter) exceeded the concentrations of PCBs in particles >0.1 μm in diameter. The compositions of PCBs in the particulate were similar to those in the PCB preparations in use, but the less highly chlorinated compounds were concentrated in the vapors. In this study, where PCB vapors ranged from 0.026 to 0.965 mg/cu m and PCBs in the larger airborne particulates ranged from 0.19 to 0.650 mg/cu m (maximum total PCBs of 1.6 mg/cu m), dermal ailments included a brown chromodermatosis of the hands and chloracne. The workers had been exposed to PCBs from <1 to 20 years.

Meigs et al [190] described a process in which chloracne developed where the exposures had to have been to PCB vapors. The PCB which was used

MONS 208751

as a heat-exchange medium was not described, but PCB concentrations were reported to be about 0.1 mg/cu m in the workroom air where the workers were exposed. Under these conditions, chloracne developed after a minimum of 5 months of exposure.

Chloracne has also been studied in connection with determinations of PCB concentrations in blood. Hara et al [192,193] found whole blood PCB concentrations of 7 to 300 ppb in Japanese workers engaged in capacitor filling. About 40% of these workers had chloracne and 13% had irritation of the skin. Kitamura et al [194] found PCBs at 320-820 ppb in blood samples from Japanese workers engaged in capacitor manufacture. Skin ailments, including chloracne, were found in 10 of 13 workers studied. Inoue et al [195] found chloracne in a man exposed to PCBs in a silk-glossing factory who had a concentration of about 200 ppb of PCBs in his blood, but they [195] found what were described as relatively mild skin abnormalities in 28 other workers engaged in similar processes who had blood PCB concentrations mostly under 100 ppb (2 had concentrations >100 ppb). Ouw et al [196] concluded from their study of capacitor workers that no adverse effects were found in workers with blood PCB concentrations <200 ppb.

Studies of PCB-exposed workers where chloracne has not been found include those of Levy et al [197], Karppanen and Kolho [198], and Bumgarner et al [199]. In the study by Karppanen and Kolho [198], workers who had been exposed to PCBs for 4 years in a capacitor-impregnating operation had PCB concentrations of 74-1,000 ppb in samples of their blood. The environmental exposure concentrations of PCBs were reported to meet "internationally accepted standards." Other factors of the work situation,

MONS 208752

such as the skin protection used, were not reported. In the study by Levy et al [197], workers who had been exposed to PCBs for 2.5-18 years had concentrations of PCBs in samples of their blood ranging from 36 to 286 ppb. PCB exposure concentrations at the time of the study were 0.013-0.264 mg/cu m. Although some of the workers complained of throat or eye irritation, and some skin rashes were found, no cases of chloracne were seen. From the description of the work situation, it is unlikely that skin exposure to liquid or solid PCBs was an important factor in the total exposure of these workers. In their study of refuse workers, Bumgarner et al [199] found blood PCB concentrations to be 4-14 ppb. One possible source of exposure of these workers was airborne incinerator effluents, and it is unlikely that additional exposure from skin contact occurred.

Although skin exposure was unlikely in these two reports [197,199] where chloracne was not found, skin exposure is not necessary for chloracne to develop. Chloracne has been observed in Japanese people estimated to have ingested total PCB doses of 0.3-4 g [146,151-157], and chloracne-like lesions have been produced in experimental rhesus monkeys fed PCBs at 3 ppm in their diets [222].

Thus, although eliminating exposure of the skin through engineering controls and using appropriate protective clothing and work practices will reduce the total absorption of PCBs, these practices will not necessarily eliminate chloracne. The data indicate that chloracne may occur with exposures to PCB vapor concentrations as low as 0.1 mg/cu m for several months, and with PCB concentrations in the blood of about 200 ppb.

MONS 208753

(c) Effects Referable to the Liver

Some clinical and autopay findings in Yusho, the disease that occurred after ingestion of PCB-contaminated rice oil by humans, were indicative of liver injury [155-158,179-181]. These findings included changes in liver cell anatomy considered consistent with microsomal enzyme stimulation and increased SAP activity. Effects that persisted for several years included decreased concentrations of iron and bilirubin in the serum [155,179] and increased serum concentrations of triglycerides. The latter were found to increase with residual concentrations of PCBs in the serum [180].

The maximum amounts of PCBs consumed by individuals manifesting these effects were estimated to have been of the order of 3-4 g total intake over several months [165]. For two Yusho patients a daily PCB consumption of 67 μg/kg for 3 months was estimated [157]. The maximum intake would have been of the order of 50 ppm in the diet or 0.5-1 mg/kg/day. For comparative purposes, absorption of PCBs from inhalation during maximum occupational exposures that have been reported (10 mg/cu m) probably did not exceed 0.15 mg/kg/day.

The extent to which PCB consumption was responsible for the effects on the liver is not known since the contaminated oil also contained PCDFs [20,160] in quantities that could have resulted in a maximum PCDF consumption of 20-50 mg. Autopsy findings 1-3 years after the poisonings indicated unusually high concentrations of PCDFs (0.3-2.5 μg/g) relative to PCBs (3.5-5.6 μg/g) in liver fat [160].

Although most animal feeding experiments have been conducted with dietary levels of PCBs that are much higher than those ingested by Yusho

NONS 208754

patients, others have been conducted with dietary PCB levels that seem to confirm the Yusho findings. Experiments have been reported with various commercial PCB mixtures (Aroclors 1242, 1254, 1260, and Clophen A60) added to the diet at 1-10 ppm [101,209-212,215,228,233]. These experiments demonstrated increased liver weights at all concentrations, dose dependant stimulation of microsomal enzyme activities, detectable proliferation of the SER at concentrations of 10-100 ppm, and other microscopic changes including enlarged hepatocytes, hepatocytic vacuolization, and, with prolonged exposures, development of adenofibrosis.

At high PCB concentrations (>1.5 mg/cu m), inhalation experiments with animals have demonstrated increased liver weights [98,99,202,203]. Microscopic changes similar to those seen from PCB ingestion were found in livers of rats after inhalation of Aroclor 1254 at 1.5 mg/cu m or more [203], and from other commercial preparations (Decachlorodiphenyl and Solvol) at much higher concentrations (>4 mg/cu m) [99,202].

These data from the Yusho poisonings and from animal experiments indicate that hepatic effects seen in human are similar to those seen in animals. They also indicate that some commercial preparations may be less severe liver poisons than others, but the data are not definitive in this regard. The ingestion experiments demonstrated increased liver weights from feeding PCBs at 1 ppm, and increasing evidence of liver injury as dietary PCB levels were increased. A dietary level of 1 ppm may be considered roughly equivalent to a daily intake of the order of 0.01-0.02 mg/kg, which would be somewhat similar to the intake from inhaling PCBs at 1 mg/cu m.

MONS 208755

Several reports of occupational exposures to PCBs have involved the liver in various ways [123,125,127,186,190,191,197,198,200].

In the earliest reports of PCB toxicity [123,135,127], the PCBs were mixed with chlorinated naphthalenes. The mixtures caused many cases of chloracne and, in some cases, jaundice. Liver cirrhosis with superimposed yellow atrophy was found in at least one fatality [125]. Similar findings have not been reported where exposures were to only PCBs in the absence of chlorinated naphthalenes.

Mention of nausea and digestive disturbances in some reports [123,197] may have indicated liver injury. In the study by Schwartz [123], neither liver function test findings nor exposure concentrations were reported. In the Levy et al report [197], liver function tests (SAP, SGOT, SGPT, total bilirubin) performed at the time of the study did not indicate current liver injury. The workers had been exposed to unidentified PCBs at 0.013-0.264 mg/cu m, and blood PCB concentrations were 36-286 ppb. Even though there were no findings of current liver injury, these investigators' [197] examination of past medical records showed occasional findings indicative of slight liver injury (elevated serum enzymes, triglycerides, and uric acid). A report of a worker who was removed from further exposure after experiencing nausea on exposure to an askarel containing Aroclor 1254 was not accompanied by liver function test results or exposure concentration data (In the Matter of General Electric Company, File No. 2833, New York State Department of Environmental Conservation, 1975).

More conclusive studies of liver function were reported by Meigs et al [190], Hasegawa et al [191], Hara et al [192,193], and Ouw et al [196]. Of the workers exposed to vapors of an undefined PCB at 0.1 mg/cu m in the

MONS 208756

study by Meigs et al [190], liver function tests were performed on seven. Findings in six of the workers were normal and, in the other one, cephalin flocculation and thymol turbidity tests were on the borderline of abnormality. Hasegawa et al [191] found some changes in liver function tests (increased SGOT, SGPT, and SAP, and decreased serum cholinesterase and lipids) of 99 workers exposed to Kanechlors but the investigators considered that only the decreased serum lipids were significant. PCB exposure concentrations at the time of the study were 0.045-1.6 mg/cu m. The workers had exposure histories of <1 to 20 years. PCB concentrations in blood samples of the workers averaged 370 ppb.

Hara et al [192] did not find evidence of a correlation of serum triglyceride concentrations with blood PCB concentrations during the first year after the work with PCBs was discontinued. However, when the same workers were studied 2 years after stopping work with PCBs, the proportion of workers with elevated serum triglycerides increased as residual blood PCB levels increased [193]. The effect was particularly prominent in workers with residual blood PCB concentrations >50 ppb. In a study of 34 workers exposed to Aroclor 1242 in capacitor manufacture, Ouw et al [196] found individual abnormalities in SGPT, SAP, and serum bilirubin, but average values for the group were normal. Bromsulphalein retention tests were elevated in four workers. Ouw et al [196] considered that there were no adverse responses in workers with blood PCB concentrations below 200 ppb. The PCB exposure concentrations were 0.32-1.44 mg/cu m.

No evidence of impaired liver function was found in other studies [186,194,195,198] where PCB exposures were reported as: Aroclor 1254 at 5-7 mg/cu m for 3-4 years [186]; Kanechlors at >0.25 mg/cu m [195]; and

MONS 208757

unidentified PCBs at <1 mg/cu m for 4 years [198].

Evidence relating to impaired liver function from occupational exposures to PCBs is generally consistent with findings in Yusho patients and in animal studies that indicated some effects could be expected from PCB intakes equivalent to PCB inhalation at about 1 mg/cu m. The occupational exposure studies show occasional evidence of liver injury in workers exposed at concentrations of 0.013-0.264 mg/cu m [197], 0.1 mg/cu m [190], 0.045-1.6 mg/cu m [191], and 0.32-1.44 mg/cu m [196]. Whether the observed effects occurred with exposures at the lower end of all these ranges is not known.

The occupational exposure studies also showed delayed recovery of normal serum triglycerides after exposures to PCBs stopped [193]. The elevated serum triglycerides were related to the higher residual blood PCB concentrations, and these in turn were related to the years of exposure. Residual PCBs have repeatedly been shown to be the more highly chlorinated isomers and those metabolized with greater difficulty [7,25,51,63,103,110,135,136].

Summaries of effects of PCBs on humans and animals are presented in Tables III-9 and III-10, respectively.

Carcinogenicity, Mutagenicity, Teratogenicity, and Effects on Reproduction

(a) Carcinogenicity

There is extensive evidence for formation of arene oxide intermediates during the metabolism of PCBs by several species including rhesus monkeys [51,68,69,74,75,91,115,116,118]. Arene oxide formation was also proposed as a plausible intermediate in the metabolism of the slowly

MONS 208758

metabolized 2,2',4,4',5,5'-hexachlorobiphenyl [70,79]. Binding PCB metabolites to nuclear components of liver cells has been demonstrated on administration of PCBs to monkeys [51], and to rats [81], and by in vitro experiments [51,82,86,116,117]. This information is sufficient to arouse suspicions that PCBs could have carcinogenic potential in humans.

Hepatomas were produced in 170 of 184 examined female rats fed Aroclor 1260 at 100 ppm from 3-4 to 23 months of age [218], and in 9 of 22 BALB/cj male mice fed Aroclor 1254 at 300 ppm for 11 months [221]. The tumors found in the rats included 26 hepatocarcinomas and 144 neoplastic nodules. Only one liver tumor, a hepatocarcinoma, was found in 173 control rats.

In another report (Federal Register 42:6532-55, February 2, 1977), dose-related incidences of liver tumors were reported in rats fed Aroclors 1242, 1254, or 1260 at 1, 10, and 100 ppm in the diet for 24 months. No liver tumors were reported in rats fed the diets containing PCBs at 1 ppm. Only one tumor, a hyperplastic nodule (neoplastic nodule), was found in 23 controls. Neoplastic nodules were found in the livers of rats fed the diet containing 10 ppm of PCBs (2/10, 3/26, and 9/23 for Aroclor 1242, 1254, and 1260, respectively). Higher tumor incidences were found when diets containing PCBs at 100 ppm were fed (11/20, 19/27, and 14/27 for Aroclors 1242, 1254, and 1260, respectively) and the tumors included hepatomas and cholangiohepatomas (3, 6, and 7 for Aroclors 1242, 1254 and 1260, respectively). In this experiment the incidance of pituitary tumors was high in PCB-fed rats.

In a study sponsored by the National Cancer Institute, Aroclor 1254 was fed to groups of 24 rats at 25, 50, and 100 ppm in the diet. No liver

MONS 208759

tumors were found in the controls, in the experimental females at any dose level, or in experimental males fed PCBs at 25 ppm. However, hepatocellular carcinomas were found in a male rat fed Aroclor 1254 at 50 ppm and in two males fed the PCB at 100 ppm. The data also indicated that the incidence of leukemias in males was dose-related (3/24 in controls; 8/24 in rats fed 100 ppm).

Kanechlors have also been found to produce liver tumors when fed to mice and rats [240,241,242]. Of 12 mice fed Kanechlor 500 at 500 ppm for 32 weeks, 7 developed neoplastic liver nodules and 5 had well-developed hepatocellular carcinomas [240,241]. In this experiment which had only 12 mice/group and continued for only 32 weeks, liver tumors were not found with Kanechlors 300 and 400 or with lower dose levels of Kanechlor 500. However in another experiment [242], Kanechlor 400 fed to 10 male and 10 female rats for 58 weeks did produce liver tumors in the females. In this experiment the amounts fed (38-616 ppm) varied from time to time, but were in the 308-616 ppm range for the last 43 weeks.

These findings from animal studies indicated to NIOSH that PCBs have potential carcinogenic activity in humans. They indicate, but do not conclusively demonstrate, with the dietary levels used, that the less highly chlorinated mixtures (Aroclor 1242 and Kanechlors 300 and 400) have less carcinogenic potential than the more highly chlorinated mixtures (Aroclors 1254 and 1260 and Kanechlor 500). However, all PCB mixtures adequately tested in rats and mice have shown carcinogenic activity. The intakes of PCBs at the lowest dietary level that has produced tumors in rats (10 ppm) would be somewhat comparable to intakes from occupational exposures at 5-10 mg/cu m. However PCBs are slowly eliminated from the

MONS 208760

body and the higher chlorinated compounds may accumulate in the body for years. Thus animal experiments that are limited to 2 years by the life span of the animals may not be informative relative to workers exposed for up to 45 years.

In humans, there are no adequate studies to confirm or deny carcinogenicity although preliminary data suggest that among Yusho patients, deaths due to cancers exceed expectations [160,161] and preliminary studies of two occupationally exposed groups in the US indicate that the occurrence of certain cancers may be excessive (HA Sinclaire, written communication, June 1976; G Roush, written communication, September 1976). However, the two reports are not consistent as to the types of cancers found to occur more frequently than expected.

(b) Mutagenicity

Several PCBs and PCB mixtures, including the 4- and the 2,2',5,5'-isomers and Aroclors 1221, 1254, and 1260, were subjected to the "Ames" test for mutagenicity [116]. Although 4-chlorobiphenyl had mutagenic activity in this test, the more highly chlorinated PCBs showed very little activity. Aroclor 1254 did not cause significant chromosomal changes in the testes of rats after it was administered for 7 days at 50 mg/kg/day [235]. In another experiment [236], neither Aroclor 1254 administered at 300 mg/kg/day for 5 days nor Aroclor 1242 administered at 500 mg/kg/day for 4 days produced chromosomal aberrations in spermatagonial or bone marrow cells of rats. These mixtures also did not produce any evidence of dominant lethal mutations in rats [237]. Although PCBs have little mutagenic potential, they may alter the mutagenicity and carcinogenicity of other compounds by stimulating microsomal enzyme activities [239].

MONS 208761

(c) Teratogenicity

PCBs have been found in embryonic and fetal tissues of humans [139,168] and experimental animals [101] after introduction of PCBs into the maternal body, demonstrating that the potential for direct teratogenic effects exists. Several experiments have been conducted with rats [101,228], rabbits [229], monkeys [232], and dogs and pigs (FL Earl et al, written communication, 1976) that are relevent to a discussion of PCB teratogenicity. In some of these experiments, the PCBs were administered by gavage and doses were reported in mg/kg; in other experiments, the PCBs were reported as ppm fed in the diet. For purposes of relative comparison, 50 ppm in the diet can be equated to 1 mg/kg/day. This is the order of magnitude of the maximum rate of PCB intake by Yusho patients. Animal experiments have used PCBs in dietary-equivalent amounts of 1-2,500 ppm. In most experiments with PCBs administered in amounts equivalent to dietary levels of 100 ppm or more, fetotoxicity (resorptions, abortions) has been such that teratogenic effects may have been masked [101,228,229]. In the two-generation feeding study of rats by Linder et al [228], no terata were reported. This study covered Aroclor 1254 in the concentration range of 1-100 ppm and Aroclor 1260 in the range of 5-100 ppm. Although terata were not reported, Aroclor 1254 concentrations of 20-100 ppm resulted in reduced litter sizes. In rhesus monkeys [232], feeding Aroclor 1248 at 2.5 and 5 ppm caused abortions in some cases and lower than normal birth weights, but no terata were reported. In dogs, terata were not found in pups born from dams fed the equivalent of 12 ppm in the diet, but were present when 48- or 200-ppm equivalents were fed. Sows fed the equivalent of 50 ppm in the same experiment had high rates of resorptions and, at 10-30 times this

MONS 208762

level, terata were definitely present in the piglets (FL Earl et al, written communication, 1976).

Although there were retarded intrauterine growth and signs of PCB toxicity in Yusho babies at birth, no terata were reported [149,159,176,182,183]. A normal baby was born to a woman exposed to PCBs in her work. The PCB exposure concentrations were not reported but the PCB concentration in her blood was 25 ppb at the time the baby was born.

These studies indicate that PCBs have teratogenic potential for humans. However, the terata observed in animals occurred at levels at or above doses equivalent to the maximum doses of the Yusho patients and at intake rates 3-4 times greater than intakes expected from inhalation at maximum reported occupational exposures.

(d) Other Effects on Reproduction

Feeding rats Aroclor 1254 at 5 ppm or Aroclor 1260 at 100 ppm had no effects on reproduction over two generations [225]. At higher dietary levels, reproductive effects included poor mating performances, fewer litters, reduced litter size, and high postnatal death rates in the litters. In rabbits, Aroclors 1221 and 1254 were not fetotoxic when administered only during gestation in amounts equivalent to dietary levels of about 50-500 ppm [229]. However, when administered during gestation at higher levels (600-2,500 ppm dietary equivalent), Aroclor 1254 caused resorptions, abortions, maternal death, and, in two fetuses, asymmetric skulls [230]. Delaying administration of PCBs until after the first week of pregnancy did not eliminate the effects.

Feeding rhesus monkeys Aroclor 1248 at 25 ppm for 2 months resulted in a high degree of infertility that persisted for at least 8 months after

MONS 208763

the last ingestion of PCBs [232]. In another experiment, rhesus monkeys fed Aroclor 1248 at 2.5 and 5 ppm for 6 months had irregular menstrual cycles with excessive and prolonged bleeding [233]. Even though these monkeys conceived well on mating, resorptions and abortions were frequent, and infertility was common in subsequent matings [233]. Nursing infants developed chloracne-like signs within 2 months and infants frequently died during the nursing period. The milk contained PCBs at 0.154-0.397 ppm [234].

There are no reports of infertility or abortions attributed to human PCB consumption or exposure. There are reports of undesirable effects in children born to mothers exposed to PCBs in the diet and of undesirable effects developing from nursing such mothers.

Babies born from mothers with Yusho were often dark colored and developed signs of Yusho after nursing [176,182,183]. In at least one case, Yusho developed in a baby who was only exposed to PCBs by nursing [181]. Concentrations of PCBs in milk were not determined at the time of the Yusho poisoning. A milk sample obtained after birth of a normal baby from a woman exposed to PCBs at work contained PCBs at 0.25 ppm, and nursing was discontinued [183]. The woman's exposure history and time of last exposure were not given, but PCBs were present in her blood at 24 ppb. Based on the findings in monkeys [234] the decision to not nurse the baby seems entirely justified.

MONS 208764

TABLE III-9

EFFECTS OF PCBs ON HUMANS

PCB Intake		Exposure Index			
Source	Duration	Environmental, Amount/kind	Blood (ppb)	Effects	Ref.
Ingestion	Up to 8 mon	0.3-4g Kanechlor 400	>50	Yusho	145-185
Occupational	Not known	10 mg/cu m	-	Unbearable irritation	130
"	4-8 mon	5-7 mg/cu m Aroclor 1254	-	Chloracne, no liver injury	186
"	2.5-4 mon	Not reported	-	Chloracne, hyperpig-mentation	187
"	<1-20 yr	0.2-1.6 mg/cu m Kanechlors	370, ave.	Chloracne, hyperpig-mentation, liver injury	191
"	2.5 yr ave.	Not reported Kanechlors	820, ave.	Chloracne, no liver injury	194
"	Not reported	>0.23 mg/cu m Not reported	130-520	Chloracne, liver injury	195
"	2.5-15 yr	0.013-0.27 mg/cu m Not reported	36-286	Irritation, liver injury	197
"	14 mon ave.	0.1 mg/cu m Not reported	-	Chloracne, liver injury	190
"	"	Not reported refuse workers	<1-14	No effects	199

MONS 208765

TABLE III-9 (CONTINUED)

EFFECTS OF PCBs ON HUMANS

PCB Intake		Exposure Index			
Source	Duration	Environmental, Amount/kind	Blood (ppb)	Effects	Ref.
Occupational	2-23 yr	0.32-1.44 mg/cu m Aroclor 1242	>200	Chloracne, liver injury	196
"	1-23 yr	0.32-1.44 mg/cu m Aroclor 1242	<200	No effects	196
"	Up to 15 yr	Not raported Kanechlors	7-300	Chloracne, elevated triglyceridee	192, 193
"	Not reported	Not reported Kanechlors	24 10-100	Normal baby Mild chlor-acne	195
"	4 years	(>1 mg/cu m) Aroclor 1242	74-1,900	No effects	198
General environment	Continuous	Air, 1-100 Food, 10-30 µg/d	>1-30	No effects	137-141

MONS 208766

TABLE III-10

EFFECTS OF PCB INHALATION ON ANIMALS

Material	Exposure Conditions mg/cu m	Duration	Species	Effects	Ref.
Pydraul A 200	30,000	2 hr	Rats	PCB in liver, 70 ppm	97
Solvol	10,000	3 hr	"	100% mortality, liver necrosis	202
"	250-500	8-69 3-hr exposures	"	Liver necrosis, hyperplasia of Kupffer cells	202
Decachlorodiphenyl	2,500	6 hr	"	Irritation, no gross effects	98
"	800	6 hr/d, 5 d/wk, 4 wk	"	Irritation, increased liver weights, microscopic liver changes blood cell changes	99
"	4 and 80	"	"	No irritation, increased liver weights in females	99
Aroclor 1242	5.6	7 hr/d, 5 d/wk, 3 wk	Mouse, rat, cat, guinea pig, rabbit	None	203
"	6.8	7 hr/d, 5 d/wk, 17 wk	"	"	203
"	1.9	7 hr/d, 5 d/wk, 31 wk	"	"	203
Aroclor 1254	5.4	7 hr/d, 5 d/wk, 17 wk	"	Microscopic liver changes	203
"	1.5	7 hr/d, 5 d/wk, 31 wk	"	Microscopic liver changes: reversible	203

MONS 208767

Environmental Concentrations

Two reports of workroom air concentrations of PCBs appeared in 1954 [186,190]. Puccinelli [186] studied the concentrations in air of a capacitor factory in Italy, using the methods of Elkins [130], and found concentrations in 500-liter air samples of 5.2-6.4 mg/cu m. Miegs et al [190] did not report on the analytical methods they used to determine concentrations of PCBs in the breathing zones of workers exposed when a heat exchange unit in a Connecticut factory leaked. From the description of the factory, it is likely that the exposures were largely to vapors; the concentration found was 0.1 mg/cu m.

In 1959, Elkins [130] reported that over a number of years, PCBs in some Massachusetts plants ranged up to 10.5 mg/cu m of air (Table IV-1).

TABLE IV-1

PCB CONCENTRATIONS MEASURED IN MASSACHUSETTS FACTORIES

Process	PCB Concentrations (mg/cu m)	
	Maximum	Average
Capacitor impregnating	10.5	5.8
"	5.5	4.5
"	0.3	0.2
Capacitor soldering	0.9	0.8
Oil mixing	1.1	0.6
Regulator filling	0.2	0.1

Adapted from reference 130

MONS 208768

Of 21 air samples collected in capacitor impregnating operations, Elkins considered that hazardous concentrations (>1 ppm for Aroclor 1242; >0.5 ppm for Aroclor 1254) existed in 15. While the sampling and analytical methods used were not documented, Elkins [130] recommended sampling with either a fritted bubbler or two impingers in series, both containing amyl acetate, and analyzing by the sulfur lamp method.

Occupational environmental studies were conducted in five Japanese plants by Hasegawa et al [191]. Kanechlors 200 (predominantly dichlorobiphenyls), 300 (mostly trichlorobiphenyls), and 400 (mostly tetrachlorobiphenyls) were used or manufactured in the plants. Air samples were drawn through filter paper to collect particulate matter and normal hexane to collect vapors and analyzed by GLC. The data are summarized in Table III-7. In the paired samples, the vapor concentrations exceeded the particulate concentrations. One of the plants was a biphenyl recovery plant where PCBs were not used. In this plant, PCB concentrations were <0.02 mg/cu m. In the PCB manufacturing plant, PCB vapor concentrations were 0.026-0.163 mg/cu m, and particulate PCB concentrations were 0.019-0.037 mg/cu m. Higher PCB concentrations were found in the capacitor plants: 0.095-0.965 mg/cu m of vapors, and 0.20-0.65 mg/cu m of particulates. In one particulate sample collected in a capacitor plant after a spill, the PCB concentration was 6.2 mg/cu m.

Steiff et al [243] in a 1974 report were concerned about emissions from burned-out PCB-containing ballasts in fluorescent fixtures in their laboratory. The investigators collected samples in two midget impingers, containing ethylene glycol and connected in series. The samples were analyzed by GLC. PCB concentrations in the air ranged from 0.012 to 0.166

MONS 208769

mg/cu m when the ballasts burned out and were 0.002 mg/cu m 3 days later.

In a 1976 report of a survey of Australian workers exposed to Aroclor 1242, Ouw et al [196] listed breathing zone concentrations ranging from 0.32 to 2.22 mg/cu m before corrective measures were taken, and from 0.08 to 0.75 mg/cu m after installing improved ventilation. Breathing zone samples were collected at 30 litres/minute using Greenburg-Smith impingers containing 75 ml of isopropanol. The concentrations found are shown in Table IV-2.

TABLE IV-2

PCB CONCENTRATIONS IN THE AIR INSIDE A CAPACITOR PLANT BEFORE AND AFTER IMPROVEMENT OF EXHAUST VENTILATION SYSTEM

Areas in the Impregnation Room	PCB Concentrations mg/cu m	
	Before	After
Area in the unloading tank in front of exhaust register from operator's breathing zone	1.44	0.75
Area in the unloading tank not in front of exhaust register	2.22	0.7
General atmosphere near tank	1.08	0.18
Soldering area	0.32	0.08

Adapted from reference 196

Exposures of electrical and materials technicians during 1976 to PCBs contained in materials they tested were evaluated by Levy et al [197]. Air samples were collected on magnesium silicate "Florisil" at 50 ml/minute for

MONS 208770

4-8 houre and analyzed by GLC utilizing electron captura detection. Breathing zone samples were collected on a eingle day from nine employees for 8 houre. The concentrations in the nine breathing zone aamplee, which would represent TWA exposure concentrations for the dey, ranged from 0.014 to 0.073 mg/cu m. Concentratione of PCBs in nine point eource eamplee collected over 4-8 houre on each of 3 days ranged from 0.013 to 0.264 mg/cu m, and in 19 room air samples collected over 4 hours on each of 3 daye, from 0.08 to 0.16 mg/cu m.

A plant manufacturing PCBs in the US was surveyad for worker axposure in July 1976 [244]. Three Aroclors (1016, 1242, and 1254) were made in the PCB production area. To begin the procass, biphenyl and chlorine were piped into a chlorinator with a catalyst and allowad to react. Two separate groups of chlorinators were used for Aroclors 1242 and 1254. The product resulting from the reaction passed through a purifying operation, or to a distillation column as in the case of converting Aroclor 1242 to Aroclor 1016, and then on to the storage tanks. Mixing tanks were used to give the desired properties to the final product.

Although the operation was outdoors and theoretically a closed system, potential for employee exposure existed when samples were drawn or leaks occurred. Local exhaust ventilation was used in two operations: (1) while filling 55-gallon drums, hoses were placed near the openinga, and (2) when employaas testad samples drawn from tha chlorinators, their work station was equipped with an exhaust fan and hood.

Eleven personal and seven area air samples were taken in the PCB production area for 6-8 hours at a flow rate of 200 cc/minute [244]. PCBs were collected on Florisil, desorbed with hexane, and analyzed by GLC with

MONS 208771

EC detection. Aroclor 1016 was the PCB produced on the sampling dates, and it was used as the standard for quantitating airborne PCBs. Personel air sample concentrations of PCBs reported as Aroclor 1016 ranged from 20 to 86 μg/cu m, while PCBs in area samples ranged from 16 to 55 μg/cu m. The data are presented in Table IV-3.

TABLE IV-3

PCB CONCENTRATIONS FOUND IN A PLANT MANUFACTURING PCBs ON 2 CONSECUTIVE DAYS (μg/cu m)*

Personal Air Samples Job Title	7/21/75	7/22/76
Premium operator	47	20
Second operator	46	43
Column operator	64	51
Still operator	40	86
Standard operator	-	61
Distribution operator	34	36
Area Air Samples		
Location	7/21/76	2/22/76
Drumming	43	51
Temperature testing	23	52
Chlorinators	55	36
Incinerator burner	16	-

*Local sampling time varied from 409 to 435 minutes and sample volumes varied from 67.6 to 201.6 liters.

Adapted from reference 244

MONS 208772

Sato and Hasegawa [32] studied concentrations of PCBs in factories that had discontinued their use in production of pressure-sensitive copying paper 2 years earlier. PCB concentrations in the factories had not been determined when PCBs were being used, but were considered [3] to have been similar to those found by Hasagawa et al [196] in capacitor manufacturing plants. The concentrations found by Sato and Haswgawa [32] at the time of sampling ranged from 0.13 to 4.4 μg/cu m. The PCB concentrations in the outdoor air around the factories were 0.043-0.09 μg/cu m [3].

Another study of contamination in factories after PCB use had been discontinued was reported by Fujiwara et al [33]. These investigators found 0.25 mg/cu m in air of a factory that had previously used PCBs in silk glossing. In addition to air contamination, PCBs were found in the dust around machinary and in the floor boards.

PCB concentrations found in the air of some other factories and their surrounding environments in Japan were summarized in 1976 by Tatsukawa [245]. Concentrations found before 1937 in a factory producing transformers and capacitors ranged from 0.39 to 4.5 ng/cu m. The factory was said to have been old-fashioned with bad ventilation [245]. Concentrations found in warehouses for carbonless copying paper in 1972 ranged from 2 to 70 μg/cu m. In the same year, concentrations of 0.04-0.05 μg/cu m were found in a university laboratory where PCBs were used, and concentrations of 0.006-0.12 μg/cu m were found in areas of mills that recycled paper. Background concentrations found in urban areas of Tokyo, Osaka, and Matsuyama City were <0.002-0.04 μg/cu m.

Background concentrations of PCBs in ambient air over the US have been reported in ng/cu m quantities [26,38]. Average concentrations of

MONS 208773

about 100 ng/cu m were found in Florida and Colorado in 1975 [38].

Control of Exposure

The present primary use of PCBs is as dielectric or insulating fluids for electrical capacitors and transformers. Potential hazards of PCBs in these industries result from inhalation and dermal exposures. It is here that engineering controls, such as local exhaust systems, are necessary.

Local exhaust systems should be designed and operated in conformance with American National Standard Z9.2-1971 Fundamentals Governing the Design and Operation of Local Exhaust Systems [246]. Guidelines for handling capacitor and transformer askarels include the following recommendations from the American National Standards Institute (ANSI) [4]: (1) Enclosed systems of sealed piping, properly gasketed joints, valves, containers, and processing chambers should be used for any portion of the operation where askarel temperatures may exceed 55 C; (2) Enclosure should preferably extend to all other portions of the system insofar as practicable; (3) Operations utilizing PCBs should be isolated from other manufacturing areas to avoid cross contamination; (4) Provision should be made for adequate ventilation and regulation of manufacturing operations to avoid open exposure to askarels; (5) When askarels are used at elevated temperatures (especially 55 C or higher), engineering controls must be applied, either by the use of closed systems or by effective local exhaust ventilation with general workroom exhaust.

Durfee et al [247] cited the following potential sources of air emissions of PCBs in transformer and capacitor manufacturing operations: (1) vapor exhaust from steam jet ejectors; (2) evaporation from accidental

MONS 208774

spills: (3) evaporation from hot surfaces as part of flood-filling, inspection, or holding operations; (4) vacuum pump exhausts; (5) evaporation from plant waste water.

There are currently no commercially available fluids which can be considered as totally acceptable substitutes for PCBs in the broad range of AC capacitors, nor are there substitute dielectric systems which would satisfy reliability and safety requirements in most applications [28]. Transformers containing PCBs represent only about 5% of the US transformer market, and are used only where safety and reliability are of prime importance. For new installations, building and installation design provisions could be made to accommodate the use of filled, open dry-type, or sealed dry-type transformers. Major construction changes would be required to compensate for the fire resistance of askarel-filled units if existing askarel-filled transformers are to be replaced with oil-filled units of equivalent electrical ratings [4].

Environmental Sampling and Analytical Methods

(a) Air Sampling

Before discussing the various methods available for sampling airborne PCBs, it is pertinent to discuss the criteria for an ideal sampling device. NIOSH evaluated an industrial worker's exposure and found that sampling in the breathing zone gives a truer picture of actual exposure than does area sampling. The first criterion for an ideal air sampling device then is that it be amenable to personal sampling. In addition, it should be light, compact, and small enough so that workers can pursue their daily activities without being aware of its presence. The second criterion is that the

MONS 208775

sampling device have a sufficient capacity for PCBs to enable the collection of an air sample representative of a typical workday. Thirdly, recovery of PCBs from the sampling device should be quantitative or, at the least, reproducible. Finally, the sample must be stable in or on the sampling device between the time of sampling and the time of analysis. This latter criterion is hardly of concern here due to the general stability of PCBs.

An air sampling procedure using fritted bubblers or impingers filled with toluene was published by ANSI in 1974 [4]. Neither the sampler capacity nor the sampling efficiency had been experimentally evaluated. Where high sampling flow rates or high capacities were required, additional bubblers or impingers in series were recommended.

Bidleman and Olney [248] used porous polyurethane foam for collecting samples of atmospheric PCBs. They found that the polyurethane foam showed excellent collection efficiency (99% or better) for tri-, tetra-, and pentachlorobiphenyls. The authors [248] did not address the matter of sample recovery from the sorbent.

In an environment where carbonless copy paper was being used, Nishiyama et al [249] collected PCBs by drawing the air through a cooled column filled with Shimalite, a gas chromatographic solid support similar to Chromosorb W. The collection efficiency of the device was 95% and the PCBs were eluted from the column with hexane. Other investigators used 5% glycerol-coated Florisil for collecting organochlorine pesticides and PCBs from air [250]. Collection efficiencies were 90-100% for PCBs.

Harvey and Steinhauer [251] collected ambient air samples of PCBs using 0.75% OV-17 silicone oil coated on ceramic saddles (distillation

NONS 208776

column packing). The collection efficiency of this device was 70%. More recently, Giam et al [252] found that sorbent tubes packed with deactivated Florisil could be used for collecting PCBs and phthalates from air [252]. These compounds were found to be effectively retained by Florisil. The authors did not discuss efficiency of recovery.

In 1976, Laveskog and Lindskog [253] described a stack sampling device for chlorinated hydrocarbons which they used for PCB collection. This device utilized glass wool for the collection of particulates followed by a sorbent, 25-40% Apiezon M on Chromosorb W, to collect vapors. The collection efficiency of the column was 99%, and desorption efficiency with absolute ethanol was 87%. The authors investigated charcoal as a sorbent, but found it unsuitable for their purposes since the PCBs could only be recovered by extraction in a soxhlet apparatus with chloroform which in turn could not be used with electron capture detection.

Occupational Safety and Health Administration (OSHA) workers have used charcoal tubes for personal air sampling for PCBs (RG Kupel, written communication, 1976). While the sampling device would be expected to have good capacity for PCBs, recovery from charcoal is not quantitative. Little other information is known about this method.

A NIOSH Standards Completion Program Report [254] indicated that PCBs with 54% chlorine content were effectively trapped on a fibrous glass filter. However, the presence of PCB vapor either apparently was not addressed or was assumed to be negligible. This may not be a valid assumption, particularly since another report from the same program [255] showed that PCBs with 42% chlorine content have appreciable vapor pressure.

MONS 208777

NIOSH has also investigated the method of Giam et al [252], using Florisil as a sampling medium, in industrial environments. Florisil (30/48 mesh) was placed in a tube similar to that used in the charcoal tube method for solvents, 100 mg in the front section and 50 mg in the back. The retention capacity of this sampling device for PCBs was evaluated under laboratory and field conditions, using various vapor generation techniques. In laboratory experiments, PCBs at 10 µg/liter and 75% relative humidity were sampled through a 100-mg Florisil bed at 0.2 liter/minute with no evidence of breakthrough after 4 hours (48 liters). Of 21 samples collected on Florisil in a capacitor plant, only 6 had PCBs on the backup section and all 6 backup sections contained 1% or less of the total PCBs in the tube. The volumes of air sampled ranged up to 61 liters, and PCB concentrations in air as high as 1.5 µg/liter were measured. Other laboratory experiments showed that PCBs could be desorbed quantitatively from Florisil with hexane. Results from Florisil tube and impinger samples taken side by side in the capacitor plant and analyzed with a single commercial PCB product as a standard were statistically similar.

Impingers are not suitable for personal sampling and are inconvenient to use because they must be recharged with the sampling solvent frequently and must be used in series. The handling of absorber solutions is difficult because of the potential for spillage and leakage of the solvent and samples during transport to and from the sampling site. Solid sorbent sampling devices are well suited for personal sampling since they are relatively small, and personnel wearing the devices quickly become unaware of their presence, enabling more representative sampling. Shipment of these devices is relatively simple.

MONS 208778

Of the solid sorbent sampling devices discussed, Florisil-filled tubes are deemed the most advantageous because Florisil has a high capacity for PCBs and can be quantitatively desorbed; field evaluations have shown that Florisil-filled tubes are easier to handle and more convenient than impingers. Therefore, the Florisil-filled tube method is recommended for collection of PCBs from air, as detailed in Appendix I.

(b) Analytical

The chemistry of PCBs was extensively reviewed by Hutzinger et al [1], and PCB analytical chemistry has been reviewed by several authors [256-264] but only references pertinent to selection of an analytical method for determination of PCBs in industrial air samples will be discussed here. Of the analytical techniques available, the one most widely used for determining PCBs is GLC with EC detection. This technique is rapid, precise, and very sensitive. The far greater sensitivity of EC detection compared with that of the flame ionization detector (FID) is demonstrated by comparison of their relative responses to various PCB isomers, shown in Table IV-4 [1].

MONS 208779

TABLE IV-4

RELATIVE MOLAR RESPONSES OF ELECTRON-CAPTURE AND FLAME-IONIZATION DETECTORS TO SOME PCBs

PCB	Relative Molar Response	
	Electron Capture	Flame Ionization
2-chloro	1.00	1.00
3-chloro	0.20	0.92
4-chloro	1.10	0.87
2,2'-dichloro	5.16	0.99
2,4-dichloro	17.7	0.86
2,6-dichloro	32.0	0.91
3,3'-dichloro	6.10	0.94
3,4-dichloro	15.2	0.86
4,4'-dichloro	5.97	0.81
2,4,4'-trichloro	135	0.78
2,2'4,4'-tetrachloro	106	0.87
2,2'6,6'-tetrachloro	20.6	0.90
3,3'4,4'-tetrachloro	396	0.87
3,3'5,5'-tetrachloro	320	0.85
2,3,4,5-tetrachloro	367	0.87
2,3,5,6-tetrachloro	259	0.71
2,2'4,4'6,6'-hexachloro	247	
3,3'4,4'5,5'-hexachloro	726	
2,2'3,4'5,5'6,6'-octachloro	1,180	
2,2'3,3'5,5'6,6'-octachloro	1,150	
decachloro	1,410	

Adapted from reference 1

During the GLC-EC detection analysis of PCBs, multicomponent mixtures of various PCBs are almost always encountered. The samples analyzed may or may not resemble a commercial PCB mixture. If so, the appropriate commercial PCB mixture can be used as a standard for quantitation: if not, a commercial mixture should not be used. Quantitation cannot be accurate since it is based on incomplete resolution of PCB isomers. Even if complete resolution were possible, all PCB isomers are not available for standards and the specific EC detection response of each isomer would need

MONS 208780

to be known.

Many different methods have been used to "quantitate" or estimate PCBs. Heights or areas of one [263], two [264], three [265], or more [266,267], or of all chromatographic peaks [268-270] of a given sample have been used for comparison with standard commercial PCB mixtures. The chief disadvantage of such methods is that when the chromatogram of the sample does not closely resemble that of the standard the estimates are neither precise nor accurate. An improvement upon these methods is the use of mixed PCB standards, as described by Beerhold and Stout [271]. This procedure involves mixing various proportions of different PCB commercial mixtures, such as Aroclor 1242 and Aroclor 1254, and obtaining sets of chromatograms. The chromatogram most closely resembling the sample is selected and the corresponding mixture is used as the standard.

Sawyer [269], in a collaborative study, evaluated the quantitation of PCBs in chicken fat. He found that the use of the total peak area or the sum total of all peak heights gave better results than did the use of selected peaks. The use of mixed standards gave good results when the composition which best duplicated the response pattern of the sample was used. This was adopted as an official method by the Association of Official Analytical Chemists [272].

Using a different approach to standardization, Rote and Murphy [273] produced a standard response curve using Aroclors 1232, 1242, 1248, 1254, 1260, and 1262. This plot was of the total area responses on the GLC trace divided by the weights of the Aroclors injected versus the average number of chlorine atoms in the molecule. The peaks in each chromatogram were identified as to chlorine content per chlorobiphenyl molecule, and

MONS 208781

each sample could then be quantitated using the response curve. The accuracy of this method is not greater than that of the methods previously mentioned, since it has been shown that the response of EC detection varies greatly with the degree of chlorine substitution and also with the relative position of the chlorine substitution [1].

Risebrough et al [274] and Collins et al [268] used dichlorodiphenyldichloroethylene (p,p'-DDE) as a standard and assumed that the response of each chlorobiphenyl isomer was equal to that of p,p'-DDE. This method can only be grossly approximate, since the response of EC detection to individual PCB isomers varies greatly [1].

Risebrough et al [274] also reported the use of microcoulometric detection to determine total chlorine content, using a commercial PCB mixture as a standard. Sawyer [269] compared the EC detection with the microcoulmetric and electrolytic conductivity detectors and found that the latter two detectors are subject to more operational problems than is the EC detection.

An analytical method utilizing a computer for the quantitation of PCBs was described by Zobel [278]. This method would not be of value for routine sample analysis in industrial hygiene laboratories because of the expense or unavailability of a computer.

The method of Webb and McCall [276] involves standardization of an Aroclor mixture whose peak-by-peak composition has been determined as weight percentages of the total. Since the response-to-weight factor is known for each peak, the actual weight equivalent of each peak in the sample can be calculated despite vast differences of overall GLC patterns. To utilize this method as a standard procedure, it is necessary that some

MONS 208782

agency serve as a central repository for distribution of the reference materials. Presently, standards for Aroclors 1242, 1254, and 1260 as dilute solutions in iso-octane are available from Webb and McCall [276]. However, a fully characterized standard for the widely used Aroclor 1016 is not available. Potential future sources for these types of standards may be either the Association of Official Analytical Chemists or the US Food and Drug Administration. These organizations currently are interested in this method [277] and are planning to test it collaboratively.

The US Environmental Protection Agency has adopted the method of Webb and McCall [276] as a recommended procedure for quantitation of PCBs in industrial effluents [278]. Other investigators have also concluded that this method is the best available method of quantitation [279].

Berg et al [280] investigated the quantitation of PCBs in terms of derivatives. PCBs could be quantitatively converted by catalytic dechlorination to bicyclohexyl. However the authors [280] found that the relatively low level of sensitivity, because bicyclohexyl had to be determined by GLC with FID, was a marked disadvantage. They [280] found that treatment of PCBs with antimony pentachloride under elevated temperatures and anhydrous conditions gave good yields (85%) of decachlorobiphenyl which could be determined by GLC with EC detection.

Armour [281] evaluated the perchlorination procedure of Berg et al [280] to determine its utility as a routine method for the confirmatory quantitation of PCBs. It was found necessary to modify that procedure because of observed inconsistencies in the efficiency of conversion of Aroclors 1254 (90-100%) and 1242 (30-70%) to decachlorobiphenyl. Armour [281] attributed this to volatilization of the lower molecular weight PCB

MONS 208783

components during solvent evaporation before their reaction with antimony pentachloride. The remedy selected was to end evaporation while a small amount (0.1 ml) of solvent still remained, but this rendered the choice of solvents a more critical matter because of possible interferences during the perchlorination step. Chloroform was the solvent chosen because it minimized volatility and reacted favorably at the selected conditions. The increased pressure produced as a result of this substitution of chloroform required discontinuing use of flame-sealed Carius tubes as recommended by Berg et al [280] for containing the elevated temperature-pressure perchlorination reaction. The recommended substitute was a vacuum hydrolysis tube having the same volume specifications (10 mm O.D. X 150 mm), a tight Teflon sealing valve, and a side venting arm [281].

Other modifications devised by Armour [281] included the addition of methanol to the reaction mixture's extract to produce an azeotrope with the residual chloroform which could then be evaporated to a small volume before dilution, preparatory to determination of decachlorobiphenyl. To determine the feasibility of a shortened reaction time, Armour et al tested iron as a catalyst, but decided that although a reaction time of 6 hours with iron catalyst resulted in quantitative (99% average conversion for six Aroclors) and reproducible (83-110%) conversions, the catalytic modification offered little advantage over the overnight procedure.

Perchlorination has been used for the quantitation of PCBs by others [282,283]. While the sole perchlorination product was usually decachlorobiphenyl, there have been reports of undesired byproducts resulting from contamination of the antimony pentachloride with bromide ions [284,285]. Results of NIOSH investigations indicate that this

MONS 208784

contamination problem can be eliminated by vacuum distillation of the antimony pentachloride. Factors for converting decachlorobiphenyl to Aroclors are presented in Table IV-5.

TABLE IV-5

FACTORS TO CONVERT DECACHLOROBIPHENYL TO AN EQUIVALENT AMOUNT OF AROCLOR

Aroclor	Average Molecular Weight	Q*
1221	188.5	0.38
1232	223	0.45
1242	257.5	0.52
1016	257.5	0.52
1248	292	0.59
1254	326.4	0.65
1260	361	0.72
1262	395.3	0.79

*Calculated by dividing the average molecular weight by 499, the molecular weight of decachlorobiphenyl

Adapted from reference 281

From a review of the literature, NIOSH concludes that the simplest method of PCB quantitation involves standardization of samples with single commercial mixtures of PCBs. Should the composition of a sample not closely resemble that of a single commercial PCB mixture, the most accurate and precise method of quantitation available would be that of

MONS 208785

perchlorination, which seems to offer the best approach for determining total PCB content in samples when the initial concentrations of individual PCBs are of little or no concern.

NIOSH recommends desorption of PCBs from Florisil with hexane, analysis by GLC, and quantitation of the sample by comparison with a standard PCB mixture of similar composition (Appendix II). If a PCB mixture with a composition similar to that of the sample is not available as a standard, NIOSH recommends converting the sample PCBs to decachlorobiphenyl for quantitation.

The methodology presented in Appendices I and II has been tested with Aroclor 1016 in the laboratory and in practice. Operating parameters found by NIOSH are presented in the Appendices.

Biologic Evaluation

While there is presently no adequate method for biologically monitoring industrial workers for exposure to PCBs, additional research may make feasible the routine measurement of residues of these compounds in blood or other body fluids.

MONS 208786

V. WORK PRACTICES

The employment of good work practices is required if hazardous occupational exposures to PCBs are to be prevented. The carcinogenic, teratogenic, dermatologic, and fetotoxic effects of PCBs largely determine the nature of necessary work practices.

(a) All locations where occupational exposure to PCBs occurs should be established as regulated areas and posted with signs warning persons of the procedures necessary upon entering or leaving.

When an otherwise closed PCB system is opened, eg, during the loading and unloading of storage tanks, the following work practices are desirable:

(1) Only authorized personnel should be permitted in the area;

(2) Adequate ventilation should be provided and the exhaust air should not be discharged into any environment until it has been adequately decontaminated;

(3) To prevent skin contact with PCBs, workers should be required to wear and use PCB-resistant protective clothing and equipment, including respirators.

(4) Upon leaving regulated areas, workers should be required to remove such protective clothing and equipment and place it in impervious containers pending either decontamination or disposal;

(5) After removing such protective clothing and equipment, workers should be required to wash their hands, forearms, and faces, and to shower after the last exposure of the day.

MONS 208787

Whanever a worker must come into direct contact with PCBs, eg, during cleanup of spills or maintenance of vessels, PCB-resistant protective clothing and an appropriate respirator must be worn.

(b) Leakage and Spill Procedures

PCB spills are to be cleaned up promptly, either by the use of sorbent materials, such as sawdust, or by trapping and removal through pumping or other suitable means. In case of spillage of PCBs on clothing, the contaminated clothing should be removed as soon as practical, the skin should be thoroughly washed, and the clothing should be laundered or disposed of properly. Facilities and procedures for such cleanup must be provided at manufacturing facilities producing capacitors and transformers, because spills of PCBs are quite likely to occur during the filling and handling of such devices. Users of PCB-filled transformers should inspect them periodically for leakage. If leakage is found, the cause should be corrected and the spillage should be soaked up with sawdust or other absorbent material. The leak area should be cleaned finally with rags soaked with an appropriate safe solvent. Leaky transformer gaskets can be sealed temporarily by painting over the leaky area with epoxy cement. Refer to Transformer Askarel Inspection and Maintenance Guide [25], and Guidelines for Handling and Disposal of Capacitor and Transformer Grade Askarels Containing Polychlorinated Biphenyls [4] for further maintenance procedures.

(c) Emergencies

In emergencies, immediate measures must be teken to eliminate hazardous conditions. Non-essential workers must be evacuated until the emergency no longer exists. Any worker having visible contamination of the

MONS 208788

skin with PCBs must shower immediately unless other action is warranted.

(d) Respiratory Protection

To ensure against inadvertent exposure to PCBs, workers' respirators must be properly selected, fitted, and maintained. A guide to industrial respiratory protection [286] has been developed which contains sufficient information to enable the establishment and maintenance of a respirator program that meets the requirements outlined in 29 CFR 1910.134. The guide [286] includes information on respirator selection, use, maintenance, and inspection, as well as a complete description of various types of respirators and their advantages and limitations, respirator fitting procedures, wearer training instructions, and physiologic and psychologic constraints on respirator use.

Several NIOSH studies [287-289] have shown that respiratory protection may be inadequate in many occupational situations, eg, abrasive blasting, coal mining, and paint spraying. For this reason, respirators are generally regarded by NIOSH as a type of control to be used only where engineering controls cannot be used, made adequate, or provided.

MONS 208789

VI. DEVELOPMENT OF STANDARD

Basis for Previous Standards

In 1942, the Subcommittee on Threshold Limits of the National Conference of Governmental Industrial Hygienists compiled a list of maximum permissible concentrations of atmospheric contaminants recommended by various state industrial hygiene units [290]. The eight states that made recommendations for PCBs (chlorodiphenyls) were unanimous in recommending 1 mg/cu m. No basis for the recommendations was given.

Cook [291], in his 1945 listing of Maximum Allowable Concentrations of Industrial Atmospheric Contaminants, cited PCB standards for California and Utah of 1 mg/cu m and Oregon of 0.3 mg/cu m. He [291] also cited unofficial guidelines for Massachusetts of 5 mg/cu m and for New York of 1 mg/cu m and he recommended 1 mg/cu m, based on the report of Drinker [132].

The American Conference of Governmental Industrial Hygienists (ACGIH) began listing PCBs (chloro di phenyl) with "toxic dusts, fumes and mists" in its recommendations of maximum allowable concentrations of air contaminants for 1946 [292]. It compiled its 1946 list from its 1942 list [290] and from Cook's [291] list, and continued to recommend 1 mg/cu m for PCBs.

The ACGIH continued to recommend 1 mg/cu m for PCBs (chlorodiphenyl) until 1956 when it specified 1 mg/cu m as the limit for PCBs with 42% chlorine and proposed a limit of 0.5 mg/cu m for PCBs with 54% chlorine [293]. Each recommendation was clearly defined as a threshold limit value (TLV) for an 8-hour TWA concentration to which it was "felt" workers could be repeatedly exposed without adverse effect on their health.

MONS 208790

In 1961, the ACGIH added the notation "skin" to the TLV of those substances, including PCBs, which in liquid form can penetrate the skin to cause systemic effects [294,295].

In 1962, the ACGIH published documentation of its TLV recommendations [296]. Based on information in the reports of Schwartz [123], Drinker et al [125], Meigs et al [190], and Treon et al [203], the ACGIH [296] concluded that for PCBs chlorinated to 42%, 1 mg/cu m would seem to offer reasonably good protection against severe systemic toxicity but may not guarantee complete freedom from chloracne. They also cited the information [207] that PCBs could be absorbed through the skin, causing fatty degeneration of the liver. In documenting its recommendation for PCBs containing 54% chlorine, the ACGIH [296] cited Drinker et al [125], Drinker [132], and Treon et al [203], and on the basis of these reports it [296] considered that 0.5 mg/cu m appeared to be reasonable for repeated occupational exposures.

The American Industrial Hygiene Association's Hygienic Guide "Chlorodiphenyls (containing 42% and 54% chlorine)" [297], published in 1965, adopted the ACGIH recommendations for time-weighted average exposures and suggested a short-exposure tolerance for PCBs of 10 mg/cu m to prevent unbearable irritation, based on the report of Elkins [130]. The Hygienic Guide [297] provided information that minimum lethal doses applied to the skin of rabbits for 24 hours were 1 g/kg for PCBs containing 42% and 1.5 g/kg for PCBs containing 54% chlorine. It also recommended avoiding prolonged or repeated skin contact, and it recommended laundering of contaminated clothing before reuse, protecting the eyes from liquid splashes, treatment of the eyes if PCBs were splashed into them, and

MONS 208791

periodic examinations to detect early evidence of skin irritation or liver damage.

In 1970, the International Labour Office published permissible levels of toxic substances for several nations [298]. The PCB standards for six nations are given in Table VI-1.

TABLE VI-1

PERMISSIBLE LEVELS OF PCBs FOR SIX NATIONS

Country	Standard (mg/cu m)	Type of Standard
Czechoslovakia		
42% Chlorine	1.0	MAC
54% Chlorine	0.5	"
Finland		
42% Chlorine	1.0	MAC 8-hour
54% Chlorine	0.5	"
Poland	0.1	MAC
Romania		
42% Chlorine	1.0	"
54% Chlorine	0.5	"
USSR	1.0	"
Yugoslavia		
42% Chlorine	0.5	"
54% Chlorine	0.5	"

Adapted from reference 298

In 1975, Winell [299] compiled a list of international occupational hygienic standards for chemicals, including "chlorodiphenyl." She listed values for Sweden of 0.5 mg/cu m and for the German Democratic Republic of 1.0 mg/cu m. In both countries the standards were the same for PCBs containing 42% and 54% chlorine. The standards listed for the Federal Republic of Germany were 1.0 mg/cu m for PCBs containing 42% chlorine and

MONS 208792

0.5 mg/cu m for those with 54% chlorine, respectively.

The TLV documentations for PCBs published by the ACGIH in 1976 [300] did not differ significantly from the original documentations [296]. However, the ACGIH [300] recalled, citing von Wedel et al [205], that several deaths due to liver atrophy occurred among workers exposed to fumes of chlorobiphenyls and chloronaphthalenes, but pointed out that relatively few, if any reports had appeared of sytemic poisoning of workers exposed only to fumes of PCBs.

The ACGIH has retained a TWA of 1 mg/cu m as the TLV for PCBs with 42% chlorine content and a TWA of 0.5 mg/cu m as the TLV for those with 54% chlorine content (through 1976) [301]. However, a tentative short-term exposure limit (TLV-STEL) was added to the recommendations in 1976. STEL is defined by ACGIH [299] as the maximum concentration to which workers can be exposed for up to 15 minutes continuously without suffering from irritation, chronic or irreversible tissue change, or narcosis of sufficient degree to increase accident proneness, impair self-rescue, or materially reduce work efficiency. According to the ACGIH [301], the STEL is to be considered a maximum allowable concentration, or absolute ceiling not to be exceeded at any time during the 15-minute excursion period; such excursions are not to occur more than 4 times a day and there must be at least 60 minutes between them. The STEL recommended for PCBs was 1 mg/cu m regardless of the degree of chlorination. This recommendation was made on the basis that the TLV documentation for PCBs [300] suggested that the values should be ceilings never to be exceeded, rather than TWA values for 8 hours of exposure [301].

MONS 208793

The 1968 ACGIH recommendations [302], adopted as the federal standards for PCBs (29 CFR 1910.1000, Table G-1) are TWA 8-hour exposure concentrations of 1.0 mg/cu m for mixtures containing 42% chlorine and 0.5 mg/cu m for mixtures containing 54% chlorine.

Basis for the Recommended Standard

(a) Permissible Environmental Limit

The major effects that have been found in workers exposed to PCBs are chloracne [186-191,195,196], liver injury [190-193,196], and irritation of skin and mucous membranes [192,196,197]. Exposures at peak PCB concentrations of 5-10 mg/cu m have been reported as "unbearably" irritating [130].

Chloracne has been reported after occupational exposure to Aroclors 1242 [196] and 1254 [156], and to various Kanechlors [191,192,194,195], as well as after ingestion of Kanechlor 400 [146,153]. Chloracne has frequently been associated with processes where the PCBs were heated [186-189,196]. The methodology in most of the exposure studies did not differentiate between vapor and particulate forms of the PCBs [186,189,196]. In one study of Kanechlors in capacitor manufacturing plants where chloracne was common, vapor (or small particulate) concentrations (0.095-0.95 mg/cu m) exceeded particulate concentrations (0.02-0.65 mg/cu m) [191]. In another capacitor plant where heated Aroclor 1254 was used, exposure concentrations were 5-7 mg/cu m, but the vapor components were not seperately determined [186]. In this plant, chloracne developed among workers after 4-5 months of exposure. A study of workers, in a plant where the work situation indicated the exposures were to PCB

MONS 208794

vapors, showed that chloracne developed after a minimum of 5 months and an average of 14 months of exposure [190]. In this study, exposure concentrations of an undefined PCB were reported as 0.1 mg/cu m. In other studies where PCB concentrations were not measured, chloracne developed after 3-8 months of exposure [187,189].

These data show that chloracne can develop after prolonged exposures to PCBs in concentrations as low as 0.1 mg/cu m, and that as the PCB exposure concentrations increase, the duration of exposure required for the development of chloracne decreases. The data also indicate that PCBs in the vapor phase may contribute substantially to development of chloracne. However, they do not prove that only PCB vapors cause chloracne. Particulate PCBs have been shown to be absorbed from inhaled air by experimental animals [97], and ingested PCBs have caused chloracne [146,153]. Occupational exposure to a variety of PCB mixtures (Aroclors 1242, and 1254, various Kanechlors, and others) has caused chloracne, and no commercial PCB mixture has been shown to have more or less chloracnegenic properties than others.

There are some studies of PCB workers in which chloracne was not found [197-199]. In one of these studies, the Aroclor 1242 concentrations were imprecisely reported [198] and in the others the PCB mixtures were undefined [199]. The report by Levy et al [197] gave possible PCB exposure concentrations of 0.013-0.264 mg/cu m and breathing zone concentrations of 0.014-0.073 mg/cu m. Thus the data indicate that chloracne may be prevented by keeping PCB exposures below 0.1 mg/cu m (100 μg/cu m).

In some of the studies where chloracne developed, signs of liver injury were not found [186,194,195], but in the majority of studies where

MONS 208795

chloracne was found, there were also indications of liver injury [190-193,196]. Evidence of impaired liver function was found by other investigators [197] in a study where workers had not developed chloracne. Meigs et al [190] found evidence of slight liver injury in workers exposed to PCBs at 0.1 mg/cu m, and Levy et al [197] found historical evidence of liver injury in the medical records of workers in the plant where they found exposures were <0.25 mg/cu m. Among the findings in these medical records were elevated serum triglycerides [197]. Abnormal serum triglycerides have been found in exposed workers by others [191-193], and in the Japanese people who accidentally consumed PCBs [155,157,158,175,179-181]. The effect on serum triglycerides in workers was related to duration of exposure [193] and, in the workers and in the Yusho patients, to residual PCBs in the blood [175,180,193]. In the Japanese workers who were removed from exposure, the effect remained for at least 2 years [193].

Other indications of liver injury in exposed workers included occasional findings of elevated serum enzyme activities, and abnormalities in various other liver function tests [190,191,196,197]. A level of exposure at which liver injury will not occur is not indicated by the occupational exposure studies, since evidence of liver injury has been found in the occupational studies with the lowest PCB concentrations. It is not possible to determine whether liver injury occurred with exposures at the lower levels of all the occupational exposure ranges reported, but to protect workers from any liver injury it seems that exposures should be maintained below 0.01 mg/cu m (10 µg/cu m).

Animal experiments do not demonstrate a safe exposure level either. Although Treon et al [203] found no evidence of liver injury in

MONS 208796

experimental animals (rabbits, guinea pigs, cats, rats, and mice) exposed to Aroclor 1242 at concentrations of 1.9-8.6 mg/cu m for up to 31 weeks, Ouw et al [196] found evidence of liver injury in workers exposed to Aroclor 1242 at 0.32-1.44 mg/cu m. In their experiments with Aroclor 1254, Treon et al [203] found microscopic evidence of liver injury in animals exposed at 1.5 mg/cu for 31 weeks. Linder et al [228] found increased liver weights in rats fed Aroclor 1254 at 1 ppm for two generations. The intake of PCBs at this dietary level can be compared to the intake from inhalation exposure at about 0.1-0.2 mg/cu m; thus, the animal experiments appear to confirm indications of liver injury in workers exposed to PCBs in this range. The combined studies of Levy et al [197], Meigs et al [190], Hasegawa et al [191], and Ouw et al [196], and the animal studies [203,228], provide further support to the conclusion that PCB exposures must be maintained at lower levels to prevent liver injury than to prevent chloracne.

Since indications of liver injury can be found in reports of both occupational studies [190,191,196] and animal experiments [203,228] with the lowest PCB exposure, there is no proof of an exposure level that is adequately low to prevent liver injury.

The prevention of liver injury is of particular concern because there is substantial evidence that arene oxides are formed during the metabolism of PCBs by animals [51,68,69,74,75,81,115,116,118], and the data offer no reason to suspect that humans metabolize PCBs differently from animals. PCB metabolites have been demonstrated to bind to nuclear components of hepatic cells of rhesus monkeys [51] and rats [81] and this is sufficient evidence to arouse suspicions that PCBs could be potential carcinogens in

MONS 208797

the workplace. Commercial PCB preparations that have been adequately tested in rats [218,242] (Federal Register 42:6532-55, February 2, 1977) and mice [221,240,241] have been demonstrated to cause liver tumors. No liver tumors were found in rats fed Aroclors 1242, 1254, and 1260 at 1 ppm in the diet, but each of these mixtures produced tumors at 10 ppm (Federal Register 42:6532-55, February 2, 1977). In this same experiment a high incidence of pituitary tumors was found in PCB-fed rats. In Yusho patients [160,161], and in American workers (written communications, HA Sinclaire, June 1976; G Rousch, September 1976), preliminary studies only indicate that the occurrence of certain cancers may be excessive. However, the findings in rats and mice demonstrate reproducible production of liver tumors after ingestion of various PCB mixtures, and NIOSH concludes that PCBs in workplace air are potential carcinogens.

Additional concerns for the health of workers and their families are adverse reproductive effects [228,230,232,233], including terata in animals fed various PCBs (FL Earl et al, written communication, 1976), and adverse effects in human and animal infants nursed by PCB-exposed mothers [181,182,233]. PCBs resembling those in maternal blood both qualitatively and quantitatively have been found in human cord blood and in tissues of newborn humans and animals [131,133,139,168]. Fetal resorptions were common, and dose related incidences of terata were found in pups and piglets when bitches and sows were fed Aroclor 1254 at 1 mg/kg/day or more. Terata were not found in babies of Yusho patients (maximum consumption of PCBs of about 0.15 mg/kg/day); however, many undesirable effects including low birth weights and chloracne-like lesions at birth and after nursing were found [176,182,183].

MONS 208798

Based on the findings of adverse reproductive effects, on its conclusion that PCBs are potential carcinogens in humans and on its conclusion that occupational and animal studies have not demonstrated a level of exposure that will not subject the worker to possible liver injury, NIOSH recommends that the TWA concentrations of PCBs in the breathing zone of workers be maintained at or below the minimally detectable TWA concentration for up to a 10-hour workday, 40-hour workweek. NIOSH considers the minimally detectable concentration of PCBs for the monitoring of occupational exposures to be 1 µg/cu m, based on its review of the literature and the methodology presented in Appendices I and II.

Maintenance of exposures to PCBs at or below this concentration should reduce risks of reproductive and carcinogenic effects, and protect the employees from metabolic dysfunction, hepatic injury, and dermal effects due to PCB exposures during their working lifetimes.

It is recognized that employees handling PCBs may have skin contact with these substances, potentially resulting in dermatologic and systemic effects. Consequently, appropriate work practices, training programs, and other measures should be required, regardless of the concentrations of airborne PCBs. Therefore, occupational exposure to PCBs has been defined as working with PCBs or with equipment containing PCBs that can become airborne or that can spill or splash on the skin or into the eyes, or the handling of any solid products that may result in exposure to PCBs by skin contact or by inhalation.

(b) Sampling and Analysis

Based on an evaluation of the literature and on its own studies, NIOSH recommends sampling and analysis for PCBs as detailed in Appendices I

MONS 208799

and II. Florisil has been selected as the solid sorbent for PCBs because it will collect vapors as well as particulates and PCBs can be quantitativaly recovered from it. The recommended Florisil sampling tubes have been shown to have an adequate sorption capacity (at least 100 µg) for monitoring occupational exposures at the recommended limit for up to a 10-hour workday. NIOSH has used the sampling method for monitoring TWA occupational exposures at 10-250 µg/cu m [197,244] by sampling at about 200 ml/minute for the entire workday. Total sample volumes of up to 100 liters were collected. At 1 µg/cu m, 100 liters of air would contain 100 ng of PCBs. The lower limit of PCB detection by GLC with EC detection was found to be 32 pg/4-µl injection. Since the contents of the Florisil tubes are dissolved in 5 ml of solvent, this represents a total of 40 ng of adsorbed PCBs. Although NIOSH recommends sampling at 200 ml/minute, it may be feasible to use pumps that sample at faster rates if there are analytical difficulties with samples of about 100 liters due to low concentrations of PCBs.

(c) Medical Surveillance

Occupational exposure to PCBs has been shown to cause signs of liver injury and impaired liver function. Ouw et al [196], Hasegawa et al [191], and Levy et al [197] all found occasional incidents of elevated serum enzymes; exposure conditions under which these will not occur are not known. Therefore, NIOSH recommends determination of SGOT and SGPT initially and at annual intervals. The responsible physician may also wish to determine serum triglyceride concentrations since these have been found to be abnormal in some workers chronically exposed to PCBs [191-193,197]. Especially, elevated serum triglyceride concentrations have been found to

MONS 208800

be related to duration of exposure and to the concentration of residual PCBs in the blood [193].

Although the data indicate that the recommended standard will prevent chloracne, it is not known that it will prevent other skin ailments. NIOSH recommends that in comprehensive physical examinations, special emphasis be given to the condition of the skin.

PCBs fed to bitches and sows have been found to be teratogenic (FL Earl et al, written communication, 1976). Although terata have not been observed in human babies whose mothers had been exposed to PCBs [176,182,183], PCBs have been found in human embryos and fetuses [138,139,168], and undesirable effects (abnormal skin color and low birth weights) have been observed in neonates [176,182,183] born after their mothers had ingested PCBs. A woman who was occupationally exposed to PCBs had a blood PCB concentration of 25 ppb when her normal baby was born [193]. NIOSH considers that its recommended standard will protect unborn babies but recommends that women exposed to PCBs at work be advised of the potential hazards of PCB exposure to unborn children.

PCBs have been found in milk of women who have been exposed to PCBs [168,193] and babies have been adversely affected after being nursed by PCB-exposed mothers [168]. A safe level of PCBs in the milk of mothers occupationally exposed to PCBs is not known. Human milk samples in the general US population usually contain detectable amounts of PCBs, and about one-third of the whole milk samples have been found to contain >50 ppb and up to about 350 ppb (EP Savage, written communication, February 1977). It is not known if all the mothers from whom these samples were taken nursed their babies without effect. Infant monkeys who were nursed by mothers

MONS 208801

in their milk at 150-350 ppb became sick and developed chloracne [234]. After consultation, the woman who was occupationally exposed to PCBs and who had PCBs in her milk at about 250 ppb, stopped nursing her baby out of concern for its health [195]. Based on these considerations, NIOSH recommends that women working with PCBs be counseled concerning the advisability of nursing their babies.

(d) Personal Protective Equipment and Clothing

PCBs applied to the skin or cornea of experimental animals have been shown to cause local lesions and liver and kidney injuries [205-208,225]. One worker who developed chloracne after 3 months of exposure to PCBs was described as having frequently immersed his hands in the PCB mixture and his clothes were described as often being impregnated with PCBs [189]. Employees working with an askarel containing 60% Aroclor 1254 frequently developed skin rashes which were considered by the company physician to be allergic or contact dermatitis from the askarel (In the Matter of General Electric Company, File No. 2933, New York State Department of Environmental Conservation, 1975). Other complaints of these workers that were ascribed to the askarel included irritation of the eyes, nose and throat. Levy et al [197] and Ouw et al [196] found that employees exposed to PCBs at 0.013-0.24 mg/cu m and 0.32-1.44 mg/cu m, respectively, complained of similar irritations and, on examination, there were findings of skin rashes and nasal irritation. Ouw et al [196] considered that one reason the blood PCB concentrations in workers they studied did not decline (after improvements in the ventilation system had reduced the environmental concentrations of PCBs) was because the workers did not comply with the recommendations for protecting their skin from PCB contact.

MONS 208802

Based on these reports [189,196,197,205-208,225], NIOSH recommends that employees working in situations where skin contact may occur be provided with clothing that is impervious to PCBs and that will cover all body surfaces where contact may occur. To prevent splashing PCBs into the eyes, NIOSH recommends that employees wear appropriate goggles or safety glasses in accordance with 29 CFR 1910.133 and ANSI Z87.1-1968. Since NIOSH has found PCBs to be potential carcinogens and recommends that exposures be maintained at or below 1 µg/cu m, it considers that only a self-contained breathing apparatus with a full facepiece operated in the positive-pressure mode will provide adequate protection when workers are in areas where higher concentrations exist. Based on NIOSH studies [287-289], other respiratory protective devices are not considered adequate to provide the needed protection.

(e) Other Considerations

Engineering controls are recommended to maintain PCBs in closed systems to reduce exposures to the extent feasible. Such a recommendation is consistent with the Toxic Substances Control Act (Public Law 94-469) and with the need to protect employees from exposure to PCBs. However, there are situations, such as in accidental leakage from closed systems and in repair of equipment, when PCBs may not be confined. The recommended standard prescribes general work practices for PCBs as well as emergency work practices. Employees should be informed of the hazards of working with PCBs, and trained in the recommended general work practices and the procedures to follow in emergencies. The advantages to their health of complying with the work practices and medical monitoring requirements of the recommended standard should be explained to the employees. As Ouw et

MONS 208803

al [196] pointed out, improving air quality does not go far in alleviating the workers' body burdens of PCBs without their cooperation in implementing the recommendations for protecting their skin from PCB contact.

NIOSH also recommends certain sanitation practices to minimize intake of PCBs by employees. Among these practices is the requirement that employees be provided with clean work clothing daily and that they change clothing before leaving work. The importance of this measure to the employee and the employee's family is exemplified in finding up to 180 ppm of PCBs in the dust of PCB-workers' homes [36]. PCBs may remain in contaminated premises for years [33]. Partly for the same reason, and because PCBs in contact with the skin can be irritating [196,197] and also because they have caused systemic effects in exparimental animals [205-208,225], NIOSH recommends that workers shower before leaving work.

Toxic effects from ingestion of PCBs have been well documented in humans [145-185] and experimental animals [101,209-224,226-237,240-248]. Workers may have an intake of PCBs from their normal diet of 10-20 μg/day [46], and the maximum additional intake expected from NIOSH's recommended allowable work exposures might be of the order of 10 μg. NIOSH recommends that workers wash their hands before eating and that food, drinks, and smoking materials not be permitted in PCB work areas. The importance of this recommendation may be evaluated by considering that one drop of PCBs spilled on food, in drinks, or otherwise conveyed into the mouth may contain about 50 μg of PCBs, compared to a total intake of 20-30 μg from other sources, including allowable occupational exposures.

Because the consequences of working with PCBs may be substantial, NIOSH recommends that entry into PCB work areas be restricted to authorized

MONS 208804

employees whose entry is logged daily, and whose exposures are monitored at least annually to ensure that airborne exposures are at or below the recommended TWA limit.

MONS 208805

VII. RESEARCH NEEDS

There is a clear need for information in the following areas:

(a) The effects of chronic exposure of animals and humans to PCBs at low concentrations require investigation. Epidemiologic studies of occupational groups and information on concentrations of PCBs in workroom air and any related clinical findings would be useful.

(b) Chronic exposures of animals to PCBs at concentrations in the range of the recommended environmental limit.

(c) Studies of the reproductive histories of women who have been exposed to PCBs in their occupational environments, including studies of status and development of infants born to these women.

(d) The absorption efficiencies of various PCB mixtures by the dermal and respiratory routes.

(e) The method of transport of PCBs in the blood and the partition between blood on the one hand, and fat stores and milk on the other.

(f) A problem that confounds our understanding of the toxicity of PCBs is that of the toxic activity of contaminants associated with PCBs. The contaminants found in commercially important PCB products should be identified, prepared in pure form and studied toxicologically both as individual substances and as mixtures with other, related compounds.

(g) Studies regarding methods of removing PCBs from the skin (cleansing).

(h) Studies on the use of various barrier creams as a means of minimizing dermal exposure to PCBs.

MONS 208806

(i) There is uncertainty regarding baseline values for PCBs in the blood of humans; research should be conducted to determine baseline values for the general population and for non-exposed industrial populations.

MONS 208807

VIII. REFERENCES

1. Hutzinger O, Safe S, Zitko V: The Chemistry of PCBs. Cleveland, The Chemical Rubber Co Press, 1974, pp 3,4,7-9,22,23,197-220,243-48

2. Nicure JP, Hicks O, Kaley RG, Saeger VW: Characterization of Polychlorinated Biphenyls, in Proceedings of the National Conference on Polychlorinated Biphenyls, November 19-21, 1975, Chicago, EPA-560/6-75-004, US Environmental Protection Agency, Office of Toxic Substances, 1976, pp 84-93

3. Kuratsune M (ed): Environmental Health Criteria for Polychlorinated Bi- and Terphenyls--WHO Environmental Health Criteria Programme (Japanese document to World Health Organization). Fukuoka, Japan, Public Health Association, Japan Environmental Agency, 1974, 159 pp

4. American National Standard: Guidelines for Handling and Disposal of Capacitor- and Transformer-Grade Askarels Containing Polychlorinated Biphenyls, ANSI C107.1-1974. New York, American National Standards Institute Inc, 1974, 35 pp

5. Leardini T: The properties of askarels and recommendations for their use in electrical equipment. Study Committee No 15, Working Group 02, Cigre' No. 33:11-31, 1974

6. Ogawa M, Nakamura A, Hashimoto T: Studies on a calculation method for polychlorinated biphenyl isomers' (PCBs), in New Methods in Environmental Chemistry and Toxicology--A Collection of Papers Presented at the Research Conference on New Methodology in Ecological Chemistry, Susono, Japan, November 23, 24, 25, 1973. Tokyo, International Academic Printing Co Ltd, 1973, pp 253-57

7. Jensen S, Sundstrom G: Structures and levels of most chlorobiphenyls in two technical PCB products and in human adipose tissue. Ambio 3:70-76, 1974

8. Tas AC, de Vos RH: Characterization of four major components in a technical polychlorinated biphenyl mixture. Environ Sci Tech 5:1216-18, 1971

9. OECD recommends restricted use of polychlorinated biphenyls. Eur Chem News, March 2, 1973, p 21

10. PCB family of chemicals found presenting a threat to man: law proposed to limit use, impact. Commerce Today, May 15, 1972, pp 29,30

11. Tas AC, Kleipool RJC: Characterization of the components of technically polychlorinated biphenyl mixtures--II. Bull Environ Contam Toxicol 8:32-37, 1972

MONS 208808

12. Hirwe SN, Borchard RE, Hansen LG, Metcalf RL: Gas-liquid chromatography--Mass spectometric characterization of Aroclor 1242 and 1254 components. Bull Environ Contam Toxicol 12:138-44, 1974

13. Saeki S, Tsutsui K, Oguri H, Yoshimura H, Hamana M: [The isolation and structure elucidation of the main components of Kanechlor-400 (chlorobiphenyls).] Fukuoka Acta Med 62:20-24, 1971 (Jap)

14. Sissons D, Welti D: Structural identification of polychlorinated biphenyls in commercial mixtures by gas-liquid chromatography, nuclear magnetic resonance and mass spectrometry. J Chromatogr 60:15-32, 1971

15. Webb RG, McCall AC: Identities of polychlorinated biphenyl isomers in Aroclors. J Assoc Off Anal Chem 55:746-52, 1972

16. Willis DE, Addison RF: Identification and estimation of the major components of a commercial polychlorinated biphenyl mixture, Aroclor 1221. J Fish Res Board Can 29:592-95, 1972

17. Nagayama J, Kuratsune M, Masuda Y: Determination of chlorinated dibenzofurans in Kanechlors and "Yusho Oil." Bull Environ Contam Toxicol 15:9-13, 1976

18. Roach JAG, Pomerantz IH: The findings of chlorinated dibenzofurans in a Japanese polychlorinated biphenyl sample. Bull Environ Contam Toxicol 12:338-42, 1974

19. Vos JG, Koeman JH, Van Der Maas HL, Ten Noever De Brauw MC, De Vos RH: Identification and toxicological evaluation of chlorinated dibenzofuren and chlorinated naphthalene in two commercial polychlorinated biphenyls. Fd Cosmet Toxicol 8:625-33, 1970

20. Nagayama J, Masuda Y, Kuratsune M: Chlorinated dibenzofurans in Kanechlors and rice oils used by patients with Yusho. Fukuoka Acta Med 66:503-09, 1975

21. Bowes GW, Mulvihill MJ, Simoneit BRT, Burlingame AL, Risebrough RW: Identification of chlorinated dibenzofurans in American polychlorinated biphenyls. Nature 256:305-07, 1975

22. Curley A, Burse VW, Jennings RW, Villanueva EC, Kimbrough RD: Evidence of tetrachlorodibenzofuran (TCDF) in Aroclor 1254, and the urine of rats following dietary exposure to Aroclor 1254. Bull Environ Contam Toxicol 14:133-38, 1975

23. Bowes GW, Simoneit BR, Burlingame AL, de Lappe BW, Risebrough RW: The search for chlorinated dibenzofurans and chlorinated dibenzodioxins in wildlife populations showing elevated levels of embryonic death. Environ Health Perspect, Experimental Issue No. 5, September 1973, pp 191-93

MONS 208809

24. American Society for Zesting and Materials: Standard specification for chlorinated aromatic hydrocarbons (Askarels) for transformers, ASTM D 2283-75, 1975, pp 493-95

25. Transformer Askarel Inspection and Maintenance Guide, Bulletin IC/FF-3SR. St Louis, Monsanto Industrial Chemicals Co, March 1975, 25 pp

26. Fuller B, Gordon J, Kornreich M: Environmental Assessment of PCBs in the Atmosphere, rev, MTR-7210. McLean, Va, Mitre Corporation, pp 2-6,2-7,4-1 to 4-23,5-2 to 5-14,5-23, 1976

27. Durfee RL: Production and Usage of PCBs in the United States, in Proceedings of the National Conference on Polychlorinated Biphenyls, November 19-21, 1975, Chicago, EPA-560/6-75-004. US Environmental Protection Agency, Office of Toxic Substances, 1976, pp 103-07

28. Rollins RL: PCBs in Capacitor Applications, in Proceedings of the National Conference on Polychlorinated Biphenyls, November 19-21, 1975, Chicago, EPA-560/6-75-004. US Environmental Protection Agency, Office of Toxic Substances, 1976, pp 306-08

29. Kopp TE: PCB Disposal, Reclaiming, and Treatment, in Proceedings of the National Conference on Polychlorinated Biphenyls, November 19-21, 1975, Chicago, EPA-560/6-75-004. US Environmental Protection Agency, Office of Toxic Substances, 1976, pp 108-23

30. Kleinert SJ: Sources of Polychlorinated Biphenyls in Wisconsin, in Proceedings of the National Conference on Polychlorinated Biphenyls, November 19-21, 1975, Chicago, EPA-560/6-75-004. US Environmental Protection Agency, Office of Toxic Substances, 1976, pp 124-26

31. Hesse JL: Polychlorinated Biphenyl Usage and Sources of Loss to the Environment in Michigan, in Proceedings of the National Conference on Polychlorinated Biphenyls, November 19-21, 1975, Chicago, EPA-560/6-75-004, US Environmental Protection Agency, Office of Toxic Substances, 1976, pp 117-

32. Sato M, Hasegawa H: [Amount of PCB in blood of laborers.] Jpn J Ind Health 16:265, 1974 (Jap)

33. Fujiwara K et al: [Discovery of PCB pollution at textile factory--II. Follow-up study on causes of environmental pollution.] Jpn J Public Health 22:461, 1975 (Jap)

34. Chlorinated Diphenyls and Naphthalenes, in Gafafer WM (ed): Occupational Diseases--A Guide to Their Recognition, PHS Publication No. 1097. US Dept of Health, Education, and Welfare, Public Health Service, 1965, pp 117-18

35. Lloyd JW, Moore RM, Woolf BS, Stein HP: Polychlorinated biphenyls. J Occup Med 18:109-13, 1976

MONS 208810

36. Price HA, Welch RL: Occurrence of polychlorinated biphenyls in humans. Environ Health Perspect, Experimental issue No. 1, April 1972, pp 73-78

37. Nisbet ICT, Sarofim AF: Rates and routes of transport of PCBs in the environment. Environ Health Perspect, Experimental issue No. 1, April 1972, pp 21-38

38. Kutz FW, Yang HSC: A Note on Polychlorinated Biphenyls in Air, in Proceedings of the National Conference on Polychlorinated Biphenyls, November 19-21, 1975, Chicago, EPA-560/6-75-004. US Environmental Protection Agency, Office of Toxic Substances, 1976, p 182

39. Bush B, Tumasonis CF, Baker FD: Toxicity and persistence of PCB homologs and isomers in the avian system. Arch Environ Contam Toxicol 2:195-212, 1974

40. Melancon MJ, Lech JJ: Isolation and identification of a polar metabolite of tetrachlorobiphenyl from bile of rainbow trout exposed to C-14-tetrachlorobiphenyl. Bull Environ Contam Toxicol 15:181-88, 1976

41. Gardner AM, Righter HF, Roach JAC: Excretion of hydroxylated polychlorinated biphenyl metabolites in cow's milk. J Assoc Off Anal Chem 59:273-77, 1976

42. Platonow NS, Meads EB: Distribution and excretion of two chlorinated biphenyl isomers--4-chlorobiphenyl and decachlorobiphenyl in lactating bovine. Can J Comp Med 39:104-06, 1975

43. Jan J, Komar M, Milchnoja M: Excretion of some pure PCB isomers in milk of cows. Bull Environ Contam Toxicol 13:313-15, 1975

44. Fries GF: Polychlorinated biphenyl residues in milk of environmentally and experimentally contaminated cows. Environ Health Perspect, Environmental issue No. 1, April 1972, pp 55-59

45. Platonow NS, Funnell FS, Bullock DH, Arnott DR, Saschenbrecker PW, Grieve DG: Fate of polychlorinated biphenyls in dairy products processed from milk of exposed cows. J Dairy Sci 54:1305-08, 1971

46. Jelinek CF, Corneliussen PE: Levels of PCB's in the US Food Supply, in Proceedings of the National Conference on Polychlorinated Biphenyls, November 19-21, 1975, Chicago, EPA-560/6-75-004. US Environmental Protection Agency, Office of Toxic Substances, 1976, pp 147-54

47. Block WD, Cornish HH: Metabolism of biphenyl and 4-chlorobiphenyl in the rabbit. J Biol Chem 234:3301-02, 1959

48. Tulp MThM, Sundstrom G, Hutzinger O: The metabolism of 4,4'-dichlorobiphenyl in rats and frogs. Chemosphere 5:425-32, 1976

MONS 208811

49. Yamamoto H, Yoshimura H: Metabolic studies on polychlorinated biphenyls--III. Complete structure and acute toxicity of the metabolites of 2,4,3',4'-tetrachlorobiphenyl. Chem Pharm Bull (Tokyo) 21:2237-42, 1973

50. Peterson RE, Seymour JL, Allen JR: Distribution and biliary excretion of polychlorinated biphenyls in rats. Toxicol Appl Pharmacol 38:609-19, 1976

51. Allen JR, Norback DH: Pathobiological Responses of Primates to Polychlorinated Biphenyl Exposure, in Proceedings of the National Conference on Polychlorinated Biphenyls, November 19-21, 1975, Chicago, EPA-560/6-75-004. US Environmental Protection Agency, Office of Toxic Substances, 1976, pp 43-49

52. Berlin M, Gage J, Holm S: Distribution and metabolism of 2,4,5,2',5'-pentachlorobiphenyl. Arch Environ Health 30:141-47, 1975

53. Chen PR, McKinney JD, Matthews HB: Metabolism of 2,4,5,2',5'-pentachlorobiphenyl in the rat. Drug Metab Dispos 4:362-67, 1976

54. Matthews HB, Anderson MW: The distribution and excretion of 2,4,5,2',5'-pentachlorobiphenyl in the rat. Drug Metabol Dispos 3:211-19, 1975

55. Kutzinger O, Nash DM, Safe S, DeFreitas ASW, Norstrom RJ, Wildish DJ, Zitko V: Polychlorinated biphenyls—Metabolic behavior of pure isomers in pigeons, rats, and brook trout. Science 178:312-14, 1972

56. Van Miller JP, Hsu IC, Allen JR: Distribution and metabolism of 3H-2,5,2',5'-tetrachlorobiphenyl in rats (33610). Proc Soc Exp Biol Med 148:690-87, 1975

57. Berlin M, Gage JC, Holm S: The Metabolism and Distribution of 2,4,5,2',5'-Pentachlorobiphenyl in the Mouse, in PCB Conference II, Stockholm, 1972. Solna, Sweden, National Swedish Environmental Protection Board/Publications 1973: 4F, pp 101-05

58. Gotz M, Sugiura K, Hatteri M, Miyagawa T, Okamura M: Hydroxylation of Dichlorobiphenyls in Rats, in New Collection of Papers Presented at the Research Conference on New Methodology in Ecological Chemistry, Susono, Japan, November 23, 24, 25, 1973. Tokyo, International Academic Printing Co Ltd, 1973, pp 299-302

59. Lay JP, Klein W, Korte F: [Excretion, storage and metabolism of 2,4,6,2',4'-pentachlorobiphenyl-14-C after a long-term feeding experiment on rats.] Chemosphere 4:161-68, 1975 (Ger)

60. Kamal M, Klein W, Korte F: [Isolation and identification of metabolites after long-term feeding of 2,2'-dichlorobiphenyl-C-14 to rats.] Chemosphere 5:349-56, 1976 (Ger)

MONS 208812

61. Greb W, Klein W, Coulston F, Golberg L, Korte F: Metabolism of lower polychlorinated biphenyls-C-14 in the rhesus monkey. Bull Environ Contam Toxicol 13:471-76, 1975

62. Yoshimura H, Yamamoto H, Saeki S: Metabolic studies on polychlorinated biphenyls--II. Metabolic fate of 2,4,3',4'-tetrachlorobiphenyl in rats. Chem Pharm Bull (Tokyo) 21:2231-36, 1973

63. Yoshimura H, Yamamoto H, Kinoshita H: Metabolic Fate of PCBs and Their Toxicological Evaluations, in Research Conference on New Methodology in Ecological Chemistry, Susono, Japan, November 23, 24, 25, 1973. Tokyo, International Academic Printing Co Ltd, 1973, pp 291-97

64. Goto M, Sugiura K, Hattori M, Miyegawa T, Okamura M: Metabolism of 2,3-dichlorobiphenyl-14-C and 2,4,6-trichlorobiphenyl-14-C in the rat. Chemosphere 3:227-32, 1974

65. Sundstrom G, Hutzinger O, Safe S: The metabolism of 2,2',4,4',5,5'-hexachlorobiphenyl by rabbits, rats and mice. Chemosphere 5:249-53, 1976

66. Goto M, Hattori M, Sugiura K: Metabolism of pentachloro- and hexachloro- biphenyls in the rat. Chemosphere 4:177-80, 1975

67. Safe S, Jones D, Hutzinger O: The metabolism of 4,4'-dihalogenobiphenyls. J Chem Soc [Perkin I] 4:357-59, 1976

68. Safe S, Hutzinger O, Jones D: The mechanism of chlorobiphenyl metabolism. J Agric Food Chem 23:551-53, 1975

69. Gardner AM, Chen JT, Roach JAG, Ragelis EP: Polychlorinated biphenyls--Hydroxylated urinary metabolites of 2,5,2',5'-tetrachlorobiphenyl identified in rabbits. Biochem Biophys Res Commun 55:1377-84, 1973

70. Hutzinger O, Jamieson WD, Safe S, Paulmann L, Ammon R: Identification of metabolic dechlorination of highly chlorinated biphenyl in rabbit. Nature 252:699-99, 1974

71. Safe S, Hutzinger O, Ecobichon D: Identification of 4-chloro-4'-hydroxybiphenyl and 4-4'-dichloro-3-hydroxybiphenyl as metabolites of 4-chloro- and 4,4'-dichlorobiphenyl fed to rats. Experientia 30:720-21, 1974

72. Safe S, Ruzo LO, Jones D, Platonow NS, Hutzinger O: The metabolism of 4-chlorobiphenyl in the pig. Can J Physiol Pharmacol 53:392-96, 1975

73. Safe S, Platonow N, Hutzinger O: Metabolism of chlorobiphenyls in the goat and cow. J Agric Food Chem 23:259-61, 1975

MONS 208813

74. Hsu IC, Van Miller JP, Seymour JL, Allen JR: Urinary metabolites of 2,5,2',5'-tetrachlorobiphenyl in the nonhuman primate. Proc Soc Exper Biol Med 150:185-88, 1975

75. Hsu IC, Van Miller JP, Allen JR: Metabolic fate of 3H 2,5,2',5'-tetrachlorobiphenyl in infant nonhuman primates. Bull Environ Contam Toxicol 14:233-40, 1975

76. Goto M, Sugiura K, Hattori M, Miyagawa T, Okamura M: Metabolism of 2,3,5,6-tetrachlorobiphenyl 14-C and 2,3,4,5,6-pentachlorobiphenyl 14-C in the rat. Chemosphere 3:233-38, 1974

77. Sundstrom G, Jansson B: The metabolism of 2,2',3,5',6-pentachlorobiphenyl in rats, mice and quails. Chemosphere 4:361-70, 1975

78. Yoshimura H, Yamamoto H: Metabolic studies on polychlorinated biphenyls--I. Metabolic fate of 3,4,3',4'-tetrachlorobiphenyl in rats. Chem Pharm Bull (Tokyo) 21:1168-69, 1973

79. Jensen S, Sundstrom G: Metabolic hydroxylation of a chlorobiphenyl containing only isolated unsubstituted positions--2,2',4,4',5,5' hexachlorobiphenyl. Nature 251:219-20, 1974

80. Sundstrom G, Wachtmeister CA: Structure of a major metabolite of 2,2',4,5,5'-pentachlorobiphenyl in mice. Chemosphere 4:7-11, 1975

81. Norback DH, Seymour JL, Knieriem KM, Peterson RE, Allen JR: Biliary metabolites of 2,5,2',5'-tetrachlorobiphenyl in the rat. Res Commun Chem Pathol Pharmacol 14:527-33, 1976

82. Chiasuddin SM, Menzer RE, Nelson JO: Metabolism of 2,5,2'-trichloro-, 2,5,2',5'-tetrachloro-, and 2,4,5,2',5'-pentachlorobiphenyl in rat hepatic microsomal systems. Toxicol Appl Pharmacol 36:187-94, 1976

83. Matthews HB, Andersen M: PCB Chlorination versus PCB Distribution and Excretion, in Proceedings of the National Conference on Polychlorinated Biphenyls, November 19-21, 1975, Chicago, EPA-560/6-75-004. US Environmental Protection Agency, Office of Toxic Substances, 1976, pp 30-38

84. Berlin M, Gage JC, Holm S: Distribution and Metabolism of Polychlorobiphenyls, in International Symposium Proceedings--Recent Advances in the Assessment of the Health Effects of Environmental Pollution, Paris, June 24-26, 1974, Vol 2. Luxembourg, Commission of the European Communities, 1975, pp 895-902

85. Burse VW, Moseman RF, Savocool GW, Villanueva EC: PCB metabolism in rats following prolonged exposure to Aroclor 1242 and Aroclor 1016. Bull Environ Contam Toxicol 15:122-28, 1976

MONS 208814

86. Shimada T: Metabolic activation of C-14-polychlorinated biphenyl mixtures by rat liver microsomes. Bull Environ Contam Toxicol 16:25-32, 1976

87. Safe S, Hutzinger O, Ecobichon DJ, Grey AA: The metabolism of 4'-chloro-4-biphenylol in the rat. Can J Biochem 53:415-20, 1975

88. Sundstrom G, Hutzinger O, Safe S: The metabolism of chlorobiphenyls--A review. Chemosphere 5:267-98, 1976

89. Biocca M, Moore JA, Gupta BN, McKinney JD: Toxicology of selected symmetrical hexachlorobiphenyl isomers--I. Biological responses in chicks and mice. In Proceedings of the National Conference on Polychlorinated Biphenyls, November 19-21, 1975, Chicago, EPA-560/6-75-004. US Environmental Protection Agency, Office of Toxic Substances, 1976, pp 67-72

90. Ecobichon DJ: Enzymatic and Other Biochemical Responses to Selected PCBs, in Proceedings of the National Conference on Polychlorinated Biphenyls, November 19-21, 1975, Chicago, EPA-560/6-75-004, US Environmental Protection Agency, Office of Toxic Substances, 1976, pp 57-66

91. Ecobichon DJ, Comeau AM: Isomerically pure chlorobiphenyl congeners and hepatic function in the rat--Influence of position and degree of chlorination. Toxicol Appl Pharmacol 33:94-105, 1975

92. Johnstone GJ, Ecobichon DJ, Hutzinger O: The influence of pure polychlorinated biphenyl compounds on hepatic function in the rat. Toxicol Appl Pharmacol 28:66-81, 1974

93. Chen PR, Mehendale HM, Fishbein L: Effects of two isomeric tetrachlorobiphenyls on rats and their hepatic enzymes. Arch Environ Contam Toxicol 1:36-47, 1973

94. McNulty WP: Primate Study, in Proceedings of the National Conference on Polychlorinated Biphenyls, November 19-21, 1975, Chicago, EPA 560/6-75-004. US Environmental Protection Agency, Office of Toxic Substances, 1976, pp 347-50

95. Albro PW, Fishbein L: Intestinal absorption of polychlorinated biphenyls in rats. Bull Environ Contam Toxicol 8:26-31, 1972

96. Sugiura K, Hattori M, Baba M, Goto M: Accumulation and excretion of PCBs in the mouse. Chemosphere 4:181-87, 1975

97. Benthe HF, Knop J, Schmeldt A: Uptake and distribution of inhaled polychlorinated biphenyls (PCB) after inhalatory application. Arch Toxicol 29:85-95, 1972

MONS 208815

98. Berczy ZS, Cobb LM, Cherry CP: Acute inhalation toxicity to the rat of decachlorodiphenyl. Huntingdon, England, Huntingdon Research Centre, March 1974, 11 pp

99. Berczy ZS, Cobb LM, Heywood R, Street AE, Cherry CP: Subacute inhalation toxicity to the rat of decachlorodiphenyl. Huntingdon, England, Huntingdon Research Centre, August 1974, 44 pp

100. Yoshimura H, Yamamoto H: A novel route of excretion of 2,4,3',4'-tetrachlorobiphenyl in rats. Bull Environ Contam Toxicol 13:681-88, 1975

101. Curley A, Burse VW, Grim ME: Polychlorinated biphenyls--Evidence of transplacental passage in the Sherman rat. Fd Cosmet Toxicol 11:471-476, 1973

102. Matthews HB, Domanski JJ, Guthrie FE: Hair and its associated lipids as an excretory pathway for chlorinated hydrocarbons. Xenobiotica 6:425-29, 1976

103. Burse VW, Kimbrough RD, Villanueva EC, Jennings RW, Linder RE, Sovocool GW: Polychlorinated biphenyls. Storage, distribution, excretion, and recovery--Liver morphology after prolonged dietary ingestion. Arch Environ Health 29:301-07, 1974

104. Allen JR, Norback DH, Hsu IC: Tissue modifications in monkeys as related to absorption, distribution, and excretion of polychlorinated biphenyls. Arch Environ Contam Toxicol 2:86-95, 1974

105. Curley A, Burse VW, Grim ME, Jennings RW, Linder RE: Polychlorinated biphenyls--Distribution and storage in body fluids and tissues of Sherman rats. Environ Res 4:481-95, 1971

106. Abrahamson LJ, Allen JR: The biological response of infant nonhuman primates to a polychlorinated biphenyl. Environ Health Perspect, Experimental Issue No. 1, June 1972, pp 81-86

107. Greb W, Klein W, Coulston F, Golberg L, Korte F: Excretion rates of pure di- and trichlorobiphenyl-14-C in the rhesus monkey. Chemosphere 2:143-46, 1973

108. Matthews HB, Anderson MW: Effect of chlorination on the distribution and excretion of polychlorinated biphenyls. Drug Metab Dispos 3:371-80, 1975

109. Greb W, Klein W, Coulston F, Golberg L, Korte F: In vitro metabolism of polychlorinated biphenyls-C-14. Bull Environ Contam Toxicol 13:424-32, 1975

110. Renthe HF, Schmoldt A: [Persistence of polychlorinated biphenyls (PCB) in rats.] Arch Toxicol (Berl) 30:207-14, 1973 (Ger)

MONS 208816

111. McKinney JD: Toxicology of Selected Symmetrical Hexachlorobiphenyl Isomers--Correlating Biological Effects with Chemical Structure, in Proceedings of the National Conference on Polychlorinated Biphenyls, November 19-21, 1975, Chicago, EPA-560/6-75-004. US Environmental Protection Agency, Office of Toxic Substances, 1976, pp 73-76

112. Moore JA, Gupta BN, Vos JG: Toxicity of 2,3,7,8,-Tetrachlorodibenzofuran--Preliminary Results, in Proceedings of the National Conference on Polychlorinated Biphenyls, November 19-21, 1975, Chicago, EPA-560/6-75-004. US Environmental Protection Agency, Office of Toxic Substances, 1976, pp 77-80

113. Melvas B, Brandt I: The Distribution and Metabolism of Labelled Polychlorinated Biphenyls in Mice and Quails, in PCB Conference II, Stockholm, 1972. National Swedish Environmental Protection Board/Publications 1973: 4E, pp 87-100

114. Diechmann WB, Kitzmiller KV, Dierker M, Witherup S: Observations on the effects of diphenyl, o and p-aminodiphenyl, o and p-nitrodiphenyl and dihydroxyoctachlorodiphenyl upon experimental animals. J Ind Hyg Toxicol 29:1-13, 1947

115. Jerina DM, Daly JW: Arene oxides--A new aspect of drug metabolism. Metabolic formation of arene oxides explains many toxic and carcinogenic properties of aromatic hydrocarbons. Science 185:573-82, 1974

116. Wyndham C, Devenish J, Safe S: The in vitro metabolism, macromolecular binding and bacterial mutagenicity of 4-chlorobiphenyl, a model PCB substrate. Res Commun Chem Pathol Pharmacol 15:563-70, 1976

117. Seymour JL, Schmidt SP, Allen JR: In vitro generation of a chemically reactive metabolite of 2,5,2',5'-tetrachlorobiphenyl by rhesus monkey liver microsomes. Proc Soc Exper Biol Med 152:621-25, 1976

118. Daly J, Jerina D, Witkop B: Migration of deuterium during hydroxylation of aromatic substrates by liver microsomes--I. Influences of ring substituents. Arch Biochem Biophys 178:517-27, 1965

119. Smyth HF: The toxicity of certain benzene derivatives and related compounds. J Ind Hyg [illegible], 1931

120. Jones JW, Alden HS: An acneiform dermatergosis. Arch Dermatol Syphilol 33:1032-34, 1936

121. Crow KD: Chloracne--A critical review including a comparison of two series of cases of acne from chloronaphthalene and pitch fumes. Trans St John's Hosp Dermatol Soc 56:79-99, 1970

MONS 208817

122. Schulz KH: [Treatment and etiology of chloracne.] Arbeitsmedizin, Sozialmedizin, Arbeitshygiene 3:25-29, 1968 (Ger)

123. Schwartz L: Dermatitis from synthetic resins and waxes. Am J Public Health 26:586-92, 1936

124. Yaglou CP, Sands FW, Drinker P: Ventilation of wire impregnating tanks using chlorinated hydrocarbons. J Ind Hyg Toxicol 20:401-18, 1938

125. Drinker CK, Warren MF, Bennett GA: The problem of possible systemic effects from certain chlorinated hydrocarbons. J Ind Hyg Toxicol 19:283-99, 1937

126. Good CK, Pensky N: Halowax acne ("cable rash")--A cutaneous eruption in marine electricians due to certain chlorinated naphthalenes and diphenyls. Arch Dermatol Syphilol 48:251-57, 1943

127. Fulton WB, Matthews JL: A Preliminary Report of the Dermatological and Systemic Effects of Exposure to Hexachloro-naphthalene and Chloro-diphenyl, Bulletin 43, Harrisburg, Pa, Commonwealth of Pennsylvania, Dept of Labor and Industry, 1936, 15 pp

128. Schwartz L, Peck SM: Occupational acne. NY State J Med 43:1711-18, 1943

129. Bennett GA, Drinker CK, Warren MF: Morphological changes in the livers of rats resulting from exposure to certain chlorinated hydrocarbons. J Ind Hyg Toxicol 20:97-123, 1938

130. Elkins HB: The Chemistry of Industrial Toxicology, ed 1. New York, John Wiley & Sons Inc, 1959, pp 148-57,219-21

131. Kimbrough RD: The toxicity of polychlorinated polycyclic compounds and related chemicals. CRC Crit Rev Toxicol 2:445-498, 1974

132. Drinker CK: Further observations on possible systemic toxicity of certain of the chlorinated hydrocarbons with suggestions for permissible concentrations in the air of workrooms. J Ind Hyg Toxicol 21:153-59, 1939

133. McLaughlin J Jr, Marliac JP, Verrett MJ, Mutchler MK, Fitzhugh OG: The injection of chemicals into the yolk sac of fertile eggs prior to incubation as a toxicity test. Toxicol Appl Pharmacol 5:760-71, 1963

134. Yobs AR: Levels of polychlorinated biphenyls in adipose tissue of the general population of the nation. Environ Health Perspect, Experimental Issue No. 1, April 1972, pp 79-81

135. Biros FJ, Walker AC, Medbery A: Polychlorinated biphenyl in human adipose tissue. Bull Environ Contam Toxicol 5:317-23, 1970

MONS 208818

136. Kutz FW, Strassman SC: Residues of Polychlorinated Biphenyls in the General Population of the United States, in Proceedings of the National Conference on Polychlorinated Biphenyls, November 19-21, 1975, Chicago, EPA-560/6-75-004. US Environmental Protection Agency, Office of Toxic Substances, 1976, pp 139-43

137. Finklea J, Priester LE, Cresson JP, Hauser T, Hinners T, Hammer DI: Polychlorinated biphenyl residues in human plasma expose a major urban pollution problem. Am J Public Health 62:645-51, 1972

138. Akiyama K, Ohi G, Fujitani K, Yagyu H, Ogino M, Kawana T: Polychlorinated biphenyl residues in maternal and cord blood in Tokyo metropolitan area. Bull Environ Contam Toxicol 14:588-92, 1975

139. Shiota K, Tanimura T, Nishimura H, Mizutani T, Matsumoto M: Polychlorinated biphenyls and DDE in human fetal tissues--A preliminary report. Teratology 8:105, 1973

140. Hesselberg RJ, Scherr DD: PCBs and p,p'DDE in the blood of cachectic patients. Bull Environ Contam Toxicol 11:202-05, 1974

141. Inoue Y, Abe S, Takamatsu M, Aoki N, Miki S, Fujiwara K: [PCB, DDT and BHC levels in human plasma as a measurement of tissue residue.] Fukuoka Acta Med 66:610-16, 1975 (Jap)

142. Report of a new chemical hazard. New Sci 32:612, 1966

143. Takeshita R, Suzuki M, Hayashi M: [The transfer of polychlorinated biphenyls from human adipose tissue to milk.] J Hyg Chem 20:256-60, 1974 (Jap)

144. Savage EP, Tessari JD, Malberg JW, Wheeler HW, Bagby JR: A search for polychlorinated biphenyls in human milk in rural Colorado. Bull Environ Contam Toxicol 9:222-26, 1973

145. Katsuki S: Foreword, Reports of the study group for "Yusho" (chlorobiphenyls poisoning). Fukuoka Acta Med 60:407, 1969

146. Goto M, Higuchi K: [The symptomatology of Yusho (chlorobiphenyls poisoning) in dermatology.] Fukuoka Acta Med 60:409-31, 1969 (Jap)

147. Tsukamoto H, Makisumi S, Hirose H, Kojima T, Fukumoto H, Fukumoto K, Kuratsune M, Nishizumi M, Tatsumi K, Oguri K, Shimeno H, Ueno K, Kobayashi H, Yano T, Ito A, Okada T, Inagami K, Koga T, Tomita Y, Koga T, Yamada Y, Miyaguchi M, Sugano M, Hori K, Takeshita K, Manako K, Nakamura Y, Shigemori N: [The chemical studies on detection of toxic compounds in the rice bran oils used by the patients of Yusho.] Fukuoka Acta Med 60:496-512, 1969 (Jap)

MONS 208819

148. Kuratsune M, Morikawa Y, Hiroheta T, Nishizumi M, Kohchi S, Yoshimura T, Matsuzaka J, Yamaguchi A, Saruta N, Ishinishi N, Kunitake E, Shimono O, Takigawa K, Oki K, Sonoda M, Ueda T, Ogata M: [An epidemiologic study on "Yusho" or chlorobiphenyls poisoning.] Fukuoka Acta Med 60:513-32, 1969 (Jap)

149. Kikuchi M, Hashimoto M, Hozumi M, Koga K, Oyoshi S, Nagakawa M: [An autopsy case of a stillborn with chlorobiphenyls poisoning.] Fukuoka Acta Med 60:489-95, 1969 (Jap)

150. Kuroiwa Y, Murai Y, Santa T: [Neurological and nerve conduction velocity studies on 23 patients with chlorobiphenyls poisoning.] Fukuoka Acta Med 60:462-63, 1969 (Jap)

151. Ikui H, Sugi K, Uga S: [Ocular signs of chronic chlorobiphenyls poisoning ("Yusho").] Fukuoka Acta Med 60:432-39, 1969 (Jap)

152. Morimitsu T, Harada Y, Ikeda Y, Yasuda K, Nakashima M, Nagashima H, Makishima K, Takei O: [Otorhinolaryngological findings of Yusho (chlorobiphenyls poisoning).] Fukuoka Acta Med 60:464-67, 1969 (Jap)

153. Kikuchi M, Hashimoto M: [Histological studies of skin lesions of patients with chlorobiphenyl poisoning.] Fukuoka Acta Med 60:484-88, 1969 (Jap)

154. Aono M, Okada H: [Oral findings in Yusho.] Fukuoka Acta Med 60:468-70, 1969 (Jap)

155. Okumura M, Katsuki S: [Clinical observation on Yusho (chlorobiphenyls poisoning.] Fukuoka Acta Med 60:440-46, 1969 (Jap)

156. Hirayama C, Irisa T, Yamamoto T: [Fine structural changes of the liver in a patient with chlorobiphenyls intoxication.] Fukuoka Acta Med 60:455-56, 1969 (Jap)

157. Nagai J, Furukawa M, Yae Y, Ikeda Y: [Clinico-chemical investigation of chlorobiphenyls patients.] Fukuoka Acta Med 60:475-83, 1969 (Jap)

158. Ozawa H, Ito Y, Notomi A, Katsuki S: [Hyperglyceridemia resulting from intake of rice oil contaminated with chlorinated biphenyls.] Fukuoka Acta Med 60:449-54, 1969 (Jap)

159. Taki I, Hisanaga S, Amagase Y: [Report on Yusho (chorobiphenyls poisoning) pregnant women and their fetuses.] Fukuoka Acta Med 60:471-74, 1969 (Jap)

160. Kuratsune M, Masuda Y, Nagayama J: Some of the Recent Findings Concerning Yusho, in Proceedings of the National Conference on Polychlorinated Biphenyls, November 19-21, 1975, Chicago, EPA-560/6-75-004. US Environmental Protection Agency, Office of Toxic Substances, 1976, pp 14-29

NONS 208820

161. Urabe H: [Foreward, The fourth reports of the study of "Yusho" and PCB.] Fukuoka Acta Med 65:1-4, 1974 (Jap)

162. Omae T: [Foreword, The fifth reports of the study on "Yusho" and PCB.] Fukuoka Acta Med 66:547-48, 1975 (Jap)

163. Higuchi K: Outline, in Higuchi K (ed): PCB Poisoning and Pollution. New York, Academic Press, 1976, pp 3-7

164. Kuratsune M, Yoshimura T, Matsuzaka J, Yamaguchi A: Yusho, a poisoning caused by rice oil contaminated with polychlorinated biphenyls. HSMHA Health Rep 86:1083-91, 1971

165. Kuratsune M, Yoshimura T, Matsuzaka J, Yamaguchi A: Epidemiologic study on Yusho, a poisoning caused by ingestion of rice oil contaminated with a commercial brand of polychlorinated biphenyls, Environ Health Perspect, Experimental issue No. 1, April 1972, pp 119-28

166. Yoshimura T: [Epidemiolcgical analysis of "Yusho" patients with special reference to sex, age, clinical grades and oil consumption.] Fukuoka Acta Med 62:104-08, 1971 (Jap)

167. Isono N, Fujiwara K: [Environmental pollution by PCB--II. Toxicity in the living body.] Kagaku (Tokyo) 42:397-402, 1972 (Jap)

168. Masuda Y, Kagawa R, Kuratsune M: [Polychlorinated biphenyls in Yusho patients and ordinary persons.] Fukuoka Acta Med 65:17-24, 1974 (Jap)

169. Kojima T: [Chlorobiphenyls in the sputum and tissues.] Fukuoka Acta Med 62:25-29, 1971 (Jap)

170. Shigematsu N, Norimatsu Y, Ishibashi T, Yoshida M, Suetsugu S, Kawatsu T, Ikeda T, Saito R, Ishimaru S, Shirakusa T, Kido M, Emori N, Toshimitsu H: [Clinical and experimental studies on respiratory involvement in chlorobiphenyl poisoning.] Fukuoka Acta Med 62:150-56, 1971 (Jap)

171. Kikuchi M, Masuda Y: The pathology of Yusho, in Higuchi K (ed): PCB Poisoning and Pollution. New York, Academic Press, 1976, pp 69-86

172. Takamatsu M, Inoue Y, Abe S: [Diagnostic meaning of the blood PCB.] Fukuoka Acta Med 65: 28-31, 1974 (Jap)

173. Masuda Y, Kagawa R, Shimamura K, Takada M, Kuratsune M: [Polychlorinated biphenyls in the blood of Yusho patients and ordinary persons.] Fukuoka Acta Med 65:25-27, 1974 (Jap)

174. Koda H, Masuda Y: [Relation between PCB level in the blood and clinical symptoms of Yusho patients.] Fukuoka Acta Med 66:624-28, 1975 (Jap)

MONS 208821

175. Okumura M, Masuda Y, Nakamuta S: [Correlation between blood PCB and serum triglyceride levels in patients with PCB poisoning.] Fukuoka Acta Med 65:84-87, 1974 (Jap)

176. Abe S, Inoue Y, Takamatsu M: [Polychlorinated biphenyl residues in plasma of Yusho children born to mothers who had consumed oil contaminated by PCB.] Fukuoka Acta Med 66:605-09, 1975 (Jap)

177. Murai Y, Kuroiwa Y: Peripheral neuropathy in chlorobiphenyl poisoning. Neurology 21:1173-76, 1971

178. Shigematsu N, Ishimaru S, Hirose T, Ikeda T, Emori K, Miyazaki N: [Clinical and experimental studies on respiratory involvement in PCB poisoning--II.] Fukuoka Acta Med 65:88-95, 1974 (Jap)

179. Hirayama C, Okumura M, Nagai J, Masuda Y: Hypobilirubin in patients with polychlorinated biphenyls poisoning. Clin Chim Acta 55:97-100, 1974

180. Okumura M, Yamanaka M, Nakamuta S, Uzawa H: [Consecutive six year follow-up study on serum triglyceride levels in patients with PCB poisoning.] Fukuoka Acta Med 66:620-23, 1975 (Jap)

181. Uzawa H, Ito Y, Notomi A, Mori S, Ikeura Y, Katsuki S: [Clinical and experimental studies on the hyperglyceridemia induced by oral ingestion of chlorinated biphenyls.] Fukuoka Acta Med 62:66-73, 1971 (Jap)

182. Yoshimura T: [Epidemiological study on Yusho babies born to mothers who had consumed oil contaminated by PCB.] Fukuoka Acta Med 65:74-80, 1974 (Jap)

183. Funatsu I, Yamashita F, Ito Y, Tsugawa S, Funatsu T, Yoshikane T, Hayashi M, Kato T, Yakushiji M, Okamoto G, Yamasaki S, Arima T, Kuno T, Ide H, Ide I: Polychlorbiphenyls (PCB) induced fetopathy--I. Clinical Observation. Kurume Med J 19:43-51, 1972

184. Ohnishi Y, Inui H, Kurimoto S, Kawashima K: [Further ophthalmic studies on patients of chronic chlorobiphenyls poisoning ("Yusho").] Fukuoka Acta Med 66:640-41, 1975

185. Kohda H, Asahi S, Toshitani S: [Dermatological findings of the patients with Yusho (PCB poisoning) in general examination in 1972.] Fukuoka Acta Med 65:81-83, 1974 (Jap)

186. Puccinelli V: [On chloracne]. Med d Lavoro 45:131-45, 1954 (Ita)

187. Hofmann MF, Meneghini CL: [Concerning folliculosis caused by chlorosubstituted hydrocarbons.] G Ital Dermatol Sifilol 103:427-50, 1962 (Ita)

MONS 208822

188. Birmingham DJ: Occupational dermatology--Current problems. Skin 3:38-42, 1964

189. Oliver NE: Chloracne. Arch Dermatol 99:127-28, 1969

190. Meigs JW, Albom JJ, Kartin BL: Chloracne from an unusual exposure to Arochlor. JAMA 154:1417-18, 1954

191. Hasegawa H, Sato M, Tsuruta H: [Report on survey of work area environment where PCB is handled and of the health of workers handling PCB, in Special Research Report on Prevention of Environmental Pollution by PCB-like Substances.] Japan, Research Coordination Bureau, Science and Technology Agency, 1972, pp 141-99 (Jap)

192. Hara I, Harada A, Kimura S, Endo T, Kawano K: [Follow-up study of condenser factory after use of PCB discontinued (Part I).] Jpn J Ind Health 16:365,366, 1974 (Jap)

193. Hara I et al: [Follow-up study of condenser factory after use of PCB discontinued (Part III).] Jpn J Ind Health 17:371,372, 1975 (Jap)

194. Kitamura M, Tsukamoto T, Sumino K, Hayakawa K, Shibata T, Hirano I: [PCB in blood of workers employed in an electrical parts manufacturing plant.] Jpn J Ind Health 15:539, 1973 (Jap)

195. Inoue Y et al: [Discovery of PCB pollution in a textile factory--I. PCB level in blood serum of laborers and results of physical examination.] Jpn J Public Health 22:461-63, 1975 (Jap)

196. Cox HS, Simpson GR, Siyali DS: The use and health effects of Aroclor 1242, a polychlorinated biphenyls in an electrical industry. Arch Environ Health 31:189-94, 1976

197. Levy BSB, Meyer CR, Lowry L, Smallwood A: Health Hazard Evaluation Determination Report No. 76-53-336, Hazard Evaluation Services Branch, Division of Technical Services, Westinghouse Electric Corporation, Bloomington, Indiana. Cincinnati, US Dept Health, Education, and Welfare, Center for Disease Control, National Institute for Occupational Safety and Health, April 1977, 17 pp

198. Karppanen E, Kolho L: The concentration of PCB in human blood and adipose tissue in three different research groups, in PCB Conference II, Stockholm, 1972. Solna, Sweden, National Swedish Environment Protection Board/Publications 1973:4E, pp 124-28

199. Bumgarner JE, Hammer DI, Colucci AV, Creason JP, Finklea JF: Polychlorinated biphenyl residues in refuse workers. Research Triangle Park, NC, US Dept Health, Education, and Welfare, Public Health Service, National Institute of Environmental Health Sciences, June 1973, 10 pp

MONS 208823

200. Cutler SJ, Young JL Jr: Third National Cancer Survey--Incidence Data, Monograph 41. US Dept Health, Education, Welfare, Public Health Service, National Institutes of Health, National Cancer Institute, March 1975, pp 10-24

201. Bahn AK, Rosenwaike I, Herrmann N, Grover P, Stellman J, O'Leary K: Melanoma after exposure to PCBs. N Engl J Med 295:450, 1976

202. Rozanova LF: [Toxicity of some chlorinated aromatic hydrocarbons.] Farmakol Toksikol 6(6):48-53, 1943 (Rus)

203. Treon JF, Cleveland FP, Cappel JW, Atchley RW: The toxicity of the vapors of Aroclor 1242 and Aroclor 1254. Am Ind Hyg Q 17:204-13, 1956

204. Hunter B, Batham P, Heywood R, Street AE, Cherry CP: Decachlorodiphenyl toxicity to rats--Dietary administration for 4 weeks. Huntingdon, England, Huntingdon Research Centre, May 1974, 53 pp

205. Von Wedal H, Holla WA, Denton J: Observations on the toxic effects resulting from exposures to chlorinated naphthalene and chlorinated phenyls with suggestions for prevention. Rubber Age 54:419-26, 1943

206. Miller JW: Pathologic changes in animals exposed to a commercial chlorinated diphenyl. Public Health Rep 59:1085-93, 1944

207. Paribok VP: [Effects of chlorinated diphenyl (sovol) on the skin and its resorption.] Farmakol Toksikol 17:51-54, 1954 (Rus)

208. Vos JG, Beems RB: Dermal toxicity studies of technical polychlorinated biphenyls and fractions thereof in rabbits. Toxicol Appl Pharmacol 19:617-33, 1971

209. Vos JG, De Roij T: Immunosuppressive activity of a polychlorinated biphenyl preparation on the humoral immune response in guinea pigs. Toxicol Appl Pharmacol 21:549-55, 1972

210. Vos JG, Van Driel-Grootenhuis L: PCB-induced suppression of the humoral and cell-mediated immunity in guinea pigs. Sci Total Environ 1:289-302, 1972

211. Bruckner JV, Khanna KL, Cornish HH: Biological responses of the rat to polychlorinated biphenyls. Toxicol Appl Pharmacol 24:434-48, 1973

212. Bruckner JV, Khanna KL, Cornish HH: Effect of prolonged ingestion of polychlorinated biphenyls on the rat. Fd Cosmet Toxicol 12:323-30, 1974

213. Bruckner JV, Khanna KL, Cornish HH: Polychlorinated biphenyl-induced alteration of biologic parameters in the rat. Toxicol Appl Pharmacol 29:189-99, 1974

MONS 208824

214. Litterst CL, Ferber TM, Baker AM, Van Loon EJ: Effect of polychlorinated biphenyls on hepatic microsomal enzymes in the rat. Toxicol Appl Pharmacol 23:112-22, 1972

215. Kimbrough RD, Linder RE, Gaines TB: Morphological changes in livers of rats fed polychlorinated biphenyls. Arch Environ Health 25:354-64, 1972

216. Allen JR, Abrahamson LJ: Morphological and biochemical changes in the liver of rats fed polychlorinated biphenyls. Arch Environ Contam Toxicol 1:265-80, 1973

217. Hansell NM, Ecobichon DJ: Effects of chemically pure chlorobiphenyls on the morphology of rat liver. Toxicol Appl Pharmacol 28:418-27, 1974

218. Kimbrough RD, Squire RA, Linder RE, Strandberg JD, Montali RJ, Burse VW: Induction of liver tumors in Sherman strain female rats by polychlorinated biphenyl Aroclor 1260. J Natl Cancer Inst 55:1453-59, 1975

219. Kimbrough RD, Linder RE, Burse VW, Jennings RW: Adenofibrosis in the rat liver--With persistance of polychlorinated biphenyls in adipose tissue. Arch Environ Health 27:390-95, 1973

220. Kimbrough RD: Brief communication: Pancreatic-type tissue in livers of rats fed polychlorinated biphenyls. J Natl Cancer Inst 51:679-81, 1973

221. Kimbrough RD, Linder RE: Induction of adenofibrosis and hepatomas of the liver in BALB/cJ mice by polychlorinated biphenyls (Aroclor 1254). J Natl Cancer Inst 53:547-52, 1974

222. Allen JR, Abrahamson LJ, Norback DH: Biological effects of polychlorinated biphenyls and triphenyls on the subhuman primate. Environ Res 6:344-51, 1973

223. Bell M: Ultrastructural Features of Gastric Mucosa and Sebaceous Glands After Ingestion of Aroclor 1242 by Rhesus Monkeys, in Proceedings of the National Conference on Polychlorinated Biphenyls, November 19-21, 1975, Chicago, EPA 560/6-75-004. US Environmental Protection Agency, Office of Toxic Substances, 1976, pp 350-58

224. Allen JR, Norback DH: Polychlorinated biphenyl-and triphenyl-induced gastric mucosal hyperplasia in primates. Science 179:498-99, 1973

225. Vos JG, Notenboom-Ram E: Comparative toxicity study of 2,4,5,2',4',5'-hexachlorobiphenyl and a p lychlorinated biphenyl mixture in rabbits. Toxicol Appl Pharmacol 23:563-78, 1972

MONS 208825

226. Allen JR, Cartens LA, Abrahamson LJ, Marlar RJ: Responses of rats and nonhuman primates to 2,5,2',5'-tetrachlorobiphenyl. Environ Res 9:265-73, 1975

227. Torok P: Delayed pregnancy in NMRI mice treated with PCB--2,2'-dichlorobiphenyl. Bull Environ Contam Toxicol 16:33-36, 1976

228. Linder RE, Gaines TB, Kimbrough RD: The effect of polychlorinated biphenyls on rat reproduction. Fd Cosmet Toxicol 12:63-77, 1974

229. Villeneuve DC, Grant DL, Phillips WEJ, Clark MI., Clegg DJ: Effects of PCB administration on microsomal enzyme activity in pregnant rabbits. Bull Environ Contam Toxicol 6:120-28, 1971

230. Villeneuve DC, Grant DL, Khera K, Clegg DJ, Baer H, Phillips WEJ: The fatotoxicity of a polychlorinated biphenyl mixture (Aroclor 1254) in the rabbit and in the rat. Environ Phys 1:67-71, 1971

231. Grant DL, Villeneuve DC, McCully KA, Phillips WEJ: Placental transfer of polychlorinated biphenyls in the rabbit. Environ Physiol 1:61-66, 1971

232. Allen JR, Carstens LA, Barsotti DA: Residual effects of short-term, low-level exposure of nonhuman primates to polychlorinated biphenyls. Toxicol Appl Pharmacol 30:440-51, 1974

233. Barsotti DA, Marlar RJ, Allen JR: Reproductive dysfunction in Rhesus monkeys exposed to low levels of polychlorinated biphenyls (Aroclor 1248). Fd Cosmet Toxicol 14:99-103, 1976

234. Allen JR, Barsotti DA: The effects of transplacental and mammary movement of PCBs on infant rhesus monkeys. Toxicology 6:331-40, 1976

235. Dikshith TSS, Rockwood M, Abraham R, Coulston F: Effects of a polychlorinated biphenyl (Aroclor 1254) on rat testis. Exp Mol Pathol 22:376-85, 1975

236. Green S, Carr JV, Palmer KA, Oswald EJ: Lack of cytogenetic effects in bone marrow and spermatogonial cells in rats treated with polychlorinated biphenyls (Aroclor 1242 and 1254). Bull Environ Contam Toxicol 13:14-22, 1975

237. Green S, Sauro FM, Friedman L: Lack of dominant lethality in rats treated with polychlorinated biphenyls (Aroclors 1242 and 1254). Fd Cosmet Toxicol 13:507-10, 1975

238. Hoopingarner R, Samuel A, Krause D: Polychlorinated biphenyl interactions with tissue culture cells. Environ Health Perspect, Experimental Issue No. 1, April 1972, pp 155-58

MONS 208826

239. Popper H, Czygan P, Greim H, Schaffner F, Garro AJ: Mutagenicity of primary and secondary carcinogens altered by normal and induced hepatic microsomes (37103). Proc Soc Exp Biol Med 142:727-29 1973

240. Nagasaki H, Tomii S, Mega T, Marugami M, Ito N: Hepatocarcinogenicity of polychlorinated biphenyls in mice. Gann 63:805, 1972

241. Ito N, Nagasaki H, Arai M, Makiura S, Sugihara S, Hirao K: Histopathologic studies on liver tumorigenesis induced in mice by technical polychlorinated biphenyls and its promoting effect on liver tumors induced by benzene hexachloride. J Natl Cancer Inst 51:1637-46, 1973

242. Kimura NT, Baba T: Neoplastic changes in the rat liver induced by polychlorinated biphenyl. Gann 64:105-08, 1973

243. Staiff DC, Quinby GE, Spencer DL, Starr HG Jr: Polychlorinated biphenyl emission from fluorescent lamp ballasts. Bull Environ Contam and Toxicol 12:455-63, 1974

244. Jones M, Becker J: Industrial Hygiene Survey of the Polychlorinated Biphenyl Production Operation, Monsanto Industrial Chemicals Company, Sauget, Illinois, Cincinnati, Dept of Health, Education, and Welfare, Public Health Service, Center for Disease Control, National Institute for Occupational Safety and Health, May 1977, 10 pp

245. Tatsukawa R: PCB pollution of the Japanese environment, in Higuchi K (ed): PCB Poisoning and Pollution. New York Academic Press, 1976, pp 147-79

246. American National Standard: Fundamentals Governing the Design and Operation of Local Exhaust Systems, ANSI Z9.2-1971. New York, American National Standards Institute, 1972, 63 pp

247. Durfee RL, Contos G, Whitmore FC, Barden JD, Hackman EE III, Westin EA: PCBs in the United States--Industrial Use and Environmental Distribution, EPA 560/6-76-005. US Environmental Protection Agency, Office of Toxic Substances (PB-252 012) 1976, pp 10,15,16,18,19, 74,75,88,147

248. Sidleman TF, Olney CE: High-volume collection of atmospheric polychlorinated biphenyls. Bull Environ Contam Toxicol 11:442-50, 1974

249. Nishiyama K, Yano H, Kawano M: [Determination of polychlorobiphenyl in air and its vaporization from noncarbon copy paper.] Shikoku Acta Med 29:305-10, 1974 (Jap) (Abst.)

MONS 208827

250. Wakimoto T, Tatsukawa R, Ogawa T, Watanabe I: Determination of organochlorine pesticides and PCB (polychlorinated biphenyl) in air by the dry column collection method. Bunseki Kagaku 23: 790-93, 1974 (Abst.)

251. Harvey GR, Steinhauer WG: Atmospheric transport of polychlorobiphenyls to the North Atlantic. Atmos Environ 8:777-82, 1974

252. Giam CS, Chan HS, Neff GS: Rapid and inexpensive method for detection of polychlorinated biphenyls and phthalates in air. Anal Chem 47:2319-20, 1975

253. Laveskog A, Lindskog A: Chlorinated hydrocarbons in the atmosphere. Chem Ing Tech 48:65, 1976 (Synopsis)

254. NIOSH Standards Completion Program: Chlorodiphenyl (54% Chlorine), Method No. S121. Cincinnati, US Dept Health, Education, and Welfare, Public Health Service, Center for Disease Control, National Institute for Occupational Safety and Health, 1976, 15 pp

255. NIOSH Standards Completion Program: Chlorodiphenyl (42% Chlorine), Method No. S120, Failure Report. Cincinnati, US Dept Health, Education, and Welfare, Public Health Service, Center for Disease Control, National Institute for Occupational Safety and Health, 1976, 7 pp

256. Fishbein L: Chromatographic and biological aspects of polychlorinated biphenyls. J Chromatogr 68:345-426, 1972

257. Fishbein L: Chromatography of Environmental Hazards, Vol II. New York, Elsevier Scientific Publishing Co, pp 529-77, 1973

258. Interdepartmental Task Force on PCBs: Polychlorinated Biphenyls and the Environment, Report No. ITF-PCB-72-1. Springfield, Va, US Dept of Commerce, National Technical Information Service, COM-72-10419, 1972, pp 23-40

259. Oswald EO, Albro PW, McKinney JD: Utilization of gas-liquid chromatography coupled with chemical ionization and electron impact mass spectrometry for the investigation of potentially hazardous environmental agents and their metabolites. J Chromatogr 98:363-448, 1974

260. Cook JW: Some chemical aspects of polychlorinated biphenyls (PCBs). Environ Health Perspect, Experimental issue No. 1, April 1972, pp 3-13

261. Sarofim AF: PCBs--Environmental Impact--Analytical Methods. Environ Res 5:338-62, 1972

MONS 208828

262. Sherma J: Gas-chromatography analysis of polychlorinated biphenyls and other nonpesticide organic pollutants. Adv Chromatogr 12:141-76, 1975

263. Koeman JH, Ten Noever De Brauw MC, De Vos RH: Chlorinated biphenyls in fish, mussels and birds from the river Rhine and the Netherlands coastal area. Nature 221:1126-28, 1969

264. Skrentny RF, Hemken RW, Dorough HW: Silo sealants as a source of polychlorobiphenyl (PCB) contamination of animal feed. Bull Environ Contam Toxicol 6:409-16, 1971

265. Zitko V: Polychlorinated biphenyls and organochlorine pesticides in some freshwater and marine fishes. Bull Environ Contam Toxicol 6:464-70, 1971

266. Keil JE, Priester LE, Sandifer SH: Polychlorinated biphenyl (Aroclor 1242)--Effect of uptake on growth, nucleic acids, and chlorophyll of a marine diatom. Bull Environ Contam Toxicol 6:156-59, 1971

267. Hansen DJ, Parrish PR, Lowe JI, Wilson AJ Jr, Wilson PD: Chronic toxicity, uptake, and retention of Aroclor 1254 in two estuarine fishes. Bull Environ Contam Toxicol 6:113-19, 1971

268. Collins GB, Holmes DC, Jackson FJ: The estimation of polychlorobiphenyls. J Chromatogr 71:443-49, 1972

269. Sawyer LD: Collaborative study of the recovery and gas chromatographic quantitation of biphenyl-DDT combinations in fish. J Assoc Off Anal Chem 56:1015-23, 1973

270. Finsterwalder CE: Collaborative study of the determination of polychlorinated biphenyls in paperboard. J Assoc Off Anal Chem 57:518-21, 1974

271. Beezhold FL, Stout VF: The use and effect of mixed standards on the quantitation of polychlorinated biphenyls. Bull Environ Contam Toxicol 10:10-15, 1973

272. Pesticide Residues, in Horwitz W, Senzel A, Reynolds H, Park DL (eds): Official Methods of Analysis of the Association of Analytical Chemists, ed 12. Association of Official Analytical Chemists, 1975, pp 518-28

273. Rote JW, Murphy PG: A method for the quantitation of polychlorinated biphenyl (PCB) isomers. Bull Environ Contam Toxicol 6:377-84, 1971

274. Risebrough RW, Reiche P, Olcott HS: Current progress in the determination of polychlorinated biphenyls. Bull Environ Contam Toxicol 4:192-201, 1969

MONS 208829

275. Zobel MGR: Quantitative determination of polychlorinated biphenyls--A computer approach. J Assoc Off Anal Chem 57:791-95, 1974

276. Webb RG, McCall AC: Quantitative PCB standards for electron capture gas chromatography. J Chromatogr Sci 11:366-73, 1973

277. Burke JA: Report on chlorinated pesticides. J Assoc Off Anal Chem 59:338-40, 1976

278. Method for Polychlorinated Biphenyls (PCBs) in Industrial Effluents, Cincinnati, Environmental Protection Agency, Environmental Monitoring Support Laboratory, 1976, 40 pp

279. Chau ASY, Sampson RCJ: Electron capture chromatographic methodology for the quantitation of polychlorinated biphenyls--Survey and compromise. Environ Lett 8:89-101, 1975

280. Berg OW, Diosady PL, Rees GAV: Column chromatographic separation of polychlorinated biphenyls from chlorinated hydrocarbon pesticides, and their subsequent gas chromatographic quantitation in terms of derivatives. Bull Environ Contam Toxicol 7:338-47, 1972

281. Armour JA: Quantitative perchlorination of polychlorinated biphenyls as a method for confirmatory residue measurement and identification. J Assoc Off Anal Chem 56:937-93, 1973

282. Hutzinger O, Safe S, Zitko V: Analysis of chlorinated aromatic hydrocarbons by exhaustive chlorination--Qualitative and structural aspects of the perchloro-derivatives of biphenyl, naphthalene, terphenyl, dibenzofuran, dibenzodioxin and DDE. Int J Environ Anal Chem 2:95-106, 1972

283. Mizutani T, Matsumoto M: Determination of polychlorinated biphenyls by an exhaustive chlorination method. Shokuhin Eiseigaku Zasshi 13:398-404, 1972 (Abst.)

284. Huckins JN, Swanson JE, Stalling DL: Perchlorination of polychlorinated biphenyls. J Assoc Off Anal Chem 57: 416-17, 1974

285. Trotter WJ, Young SJV: Limitation on the use of antimony pentachloride for perchlorination of polychlorinated biphenyls. J Assoc Off Anal Chem 58:466-68, 1975

286. Pritchard JA: A Guide to Industrial Respiratory Protection, No. NIOSH 76-189. Cincinnati, US Dept Health, Education, and Welfare, Public Health Service, Center for Disease Control, National Institute for Occupational Safety and Health, 1976, 150 pp

MONS 208830

287. Blair A: Abrasive Blasting Respiratory Protective Practices, No. NIOSH 74-104. Cincinnati, US Dept Health, Education, and Welfare, Public Health Service, Center for Disease Control, National Institute for Occupational Safety and Health, 1974, 116 pp

288. Harris HE: Coal Mine Dust Respiratory Protective Devices, Final Report Prepared by the Eastern Associated Coal Corporation for NIOSH Contract No. CPE 70-127. Cincinnati, US Dept Health, Education, and Welfare, Public Health Service, Center for Disease Control, National Institute for Occupational Safety and Health, 1974, 221 pp

289. Toney CR, Bernhart WL: Performance Evaluation of Respiratory Protective Equipment Used in Paint Spraying Operations, NIOSH No. 76-177. Cincinnati, US Dept Health, Education, and Welfare, Public Health Service, Center for Disease Control, National Institute for Occupational Safety and Health, 1976, 110 pp

290. National Conference of Governmental Industrial Hygienists: Report of the Subcommittee on Threshold Limits, in Transactions of the 5th Annual Meeting, NCGIH, Washington, April 9, 10, 1942, pp 163,164

291. Cook WA: Maximum allowable concentrations of industrial atmospheric contaminants. Ind Med 14:936-46, 1945

292. American Conference of Governmental Industrial Hygienists: Report of the Sub Committee on Threshold Limits, in Proceedings of the 8th Annual Meeting, ACGIH, Chicago, April 7-13, 1946, pp 54-56

293. American Conference of Governmental Industrial Hygienists: Report of the Committee on Threshold Limits, in Transactions of the 18th Annual Meeting, ACGIH, Philadelphia, April 21-24, 1956, pp 70,72,73,76,78

294. American Conference of Governmental Industrial Hygienists: Report of Committee on Threshold Limits, in Transactions of the 23rd Annual Meeting, ACGIH, Detroit, April 9-12, 1961, pp 120-22

295. American Conference of Governmental Industrial Hygienists: Threshold Limit Values for 1961, Adopted at the 23rd Annual Meeting, ACGIH, Detroit, April 9-12, 1961. Cincinnati, ACGIH, 1961, p 8

296. American Conference of Governmental Industrial Hygienists, Committee on Threshold Limit Values: Documentation of Threshold Limit Values, ed 1. Cincinnati, ACGIH, 1962, pp 26,27

297. Chlorodiphenyls (containing 42% and 54% chlorine), in Hygienic Guide Series. Am Ind Hyg Assoc J 26:92-94, 1965

298. Permissible levels of Toxic Substances in the Working Environment--6th Session of the Joint ILO/WHO Committee on Occupational Health, Geneva, June 4-10, 1968, Occupational Safety and Health Series No. 20. Geneva, International Labour Office, 1970, pp 182-87, 197,204,223,231,331,346

MONS 208831

299. Winell M: An international comparison of hygienic standards for chemicals in the work environment. Ambio 4:34-36, 1975

300. American Conference of Governmental Industrial Hygienists: Documentation of the Threshold Limits of Substances in Workroom Air, ed 3. Cincinnati, ACGIH, 3rd printing 1976, pp 51,52

301. American Conference of Governmental Industrial Hygienists: Report of the ACGIH Committee on Threshold Limits for the Air of Workplaces, in Transactions of the 38th Annual Meeting, ACGIH, Atlanta, May 17-21, 1976, pp 27,28,30-36,158-60,164,184

302. American Conference of Governmental Industrial Hygienists: Threshold Limit Values for 1968--Recommended and Intended Values, Adopted at the 30th Annual Meeting, ACGIH, St. Louis, May 13, 1968, pp 1,3,5,7

NONS 208832

IX. APPENDIX I

SAMPLING PROCEDURE FOR COLLECTION OF POLYCHLORINATED BIPHENYLS

General Requirements

(a) Air samples representative of the breathing zones of workers must be collected to determine the exposure from each job or from the specific operation in each work area.

(b) Suggested records:

(1) Date and time of sample collection;

(2) Pump model and serial number;

(3) Sample tube type and number;

(4) Sampling duration;

(5) Total sample volume;

(6) Location of sampling;

(7) Temperature, pressure, and relative humidity at time of sampling;

(8) Other pertinent information.

Calibration

Since the accuracy of environmental sampling can be no greater than the accuracy of the air volume measurement, the accurate calibration of the sampling pump is essential to the correct estimation of the volume of the sample that is collected. The required frequency of calibration is dependent on the use, care, and handling to which the pump is subjected. Pumps should be calibrated initially and recalibrated if misused or

MONS 208833

repaired. If pumps receive hard usage, more frequent calibration may be necessary. Regerdless of use, maintenence end calibration should be performed on a regular schedule and records of these should be kept.

The accuracy of calibration depends on the type of instrument used as a reference. The choice of calibration inetrument will depend largely upon whera the calibration is to be performed. Ordinarily, pumps should be calibrated in the laboratory. For laboratory testing, primary standards, such as a spirometer or e soepbubble meter, are recommended, although other standard calibration instruments, such as a wet-test meter or dry gas meter, can be used. The calibretion setups will be similar for all instruments.

Instructions for calibration with the soapbubble meter follow. If another calibration device is selected, equivalent procedures should be used. Since thezflowrate of a pump depends on the pressure drop across the sampling device, in this case a "Florisil" tube, the pump must be calibrated while operating with a representative tube in line. The calibration system should be assembled in series following this order: soapbubble meter, water manometer, Florisil tube, and pump.

(a) Check the voltage of the pump battery with a voltmeter to ensure adequate voltage for calibration, and change or charge the battery if necessary.

(b) Turn on the pump and moisten the inside of the soapbubble meter by immersing the buret in the soap solution and drawing bubbles up the inside until they travel the entire buret length without bursting.

(c) Adjust the pump rotameter to provide the desired flowrate.

MONS 208834

(d) Check the water manometer to ensure that the pressure drop across the sampling train does not exceed 2.5 inches of water at 0.2 liter/minute.

(e) Start a soapbubble up the buret and measure with a stopwatch the time required for it to move between calibration marks.

(f) Repeat procedure (e) at least twice, average the results, and calculate the flowrate from the volume between the preselected marks divided by the time required for the soapbubble to traverse the distance.

(g) Record the volume measured, elapsed time, pressure drop, air temperature, atmospheric pressure, serial number of pump, date, time, and name of person performing the calibration.

(h) The rotameter reading should be corrected for temperature and pressure, if necessary.

Sampling

(a) Samples should be collected as near as practicable to the faces of workers without interfering with freedom of movement.

(b) Samples should be collected to permit determination of TWA exposures for every job involving exposure to PCBs and in sufficient numbers to express the variability of the exposures in the work situation.

(c) Apparatus for Breathing Zone Sampling

(1) Pump, battery-operated, with clip for attachment to the worker's clothing. Airflow through the pump should be controlled within 5% of the desired rate during the entire sampling period.

(2) Sorbent Tubes

Glass tubes at least 7 cm long with 4 mm I.D. and containing

MONS 208835

two sections of 30/48 mesh deactivated Florisil. (Florisil, 30/60 mesh, is sieved to the proper mesh size.) The front section, preceded by a glass wool plug, contains 100 mg adsorbent, and the backup section contains 50 mg. A urethane foam plug is placed between these sections and also behind the backup section. The ends of the tube are flame-sealed to prevent contamination before use.

Deactivate the Florisil before packing the tubes by drying a weighed amount at 105 C for 45 minutes. After cooling to room temperature, add the Florisil to a round bottom flask which can be attached to a rotary evaporator. Add water at 3 ml/100 g of Florisil (ie, 3% W/W water) and turn the mixture in the rotary evaporator for 1 hour or until it is uniformly mixed (free-flowing).

(d) Collection and Shipping of Samples

(1) Immediately before sampling, break each end of the sorbent tube to provide an opening at least one-half the internal diameter of the tube (2 mm).

(2) The smaller, or backup, section of Florisil should be positioned nearest the sampling pump.

(3) The sorbent tube must be vertical during sampling. Tubes should not be placed in a horizontal position since this may lead to "channeling" of the sorbent bed.

(4) Do not pass air being sampled through any hose or tubing before it enters the tube.

(5) Collect the air sample at a flow rate of 200 cc/minute or less to obtain the total sample volume required. The recommended maximum sampling volume for this method is 50 liters.

MONS 208836

(6) Cap the sorbent tubes with inert plastic caps immediately after sampling. Under no circumstances are rubber caps to be used. Label tubes and note precise location assignments.

(7) Handle one additional tube in the same manner as the sample tubes except that no air is to be drawn through it. Label this tube as a blank.

(8) If the tubes are to be shipped, pack them tightly to minimize breakage in transit.

(9) Do not subject the tubes to extremes of temperatures or to low pressures.

(10) Provide bulk samples of the PCB preparation whose presence in the environment is suspected to the analytical laboratory. Do not transport these bulk materials in the same container as the samples or blank tubes. If possible, also provide a bulk air sample to use for qualitative identification.

MONS 208837

X. APPENDIX II

ANALYTICAL METHOD FOR POLYCHLORINATED BIPHENYLS

Principle of the Method

A known volume of air is drawn through a tube containing Florisil to adsorb the PCBs present in the air sample. The collected PCBs are desorbed with hexane, and the resulting solutions are analyzed using gas-liquid chromatography with electron capture detection. The concentration of PCBs relative to a standard PCB preparation is read from a standard curve. If the air sample is found to differ significantly in composition from available PCB standards, then use the alternate procedure of perchlorination described in paragraph (b)7 of Procedure.

Range and Sensitivity of the Standard Analysis

NIOSH has found with Aroclor 1016, that the minimum detectable amount of PCB is 32 pg/4 µl. With a total desorption volume were 5 ml, this would represent a total sample of 40 ng of Aroclor 1016. Thus the method is capable of detecting a concentration of 40 ng in a 1 cu m air sample, or a concentration of about 1 µg/cu m in an air sample of 50 liters. The upper range of the analytical method is apparently limitless depending only upon the degree of dilution needed to maintain the concentration of the sample within the linear range of the electron capture detector (32 pg to 3 ng/injection). In practice, concentrations in workplace air have been found to be as high as 1.5 mg/cu m.

MONS 208838

Interferences

(a) Strict measures to avoid contamination are required when using the electron capture detector. Foremost, the syringe must be thoroughly cleaned after each injection. Hexane to be used in the analytical procedure should be periodically analyzed by GLC for purity. It should show no chromatographic peaks later than 45 seconds, if less than 5 µl have been injected.

(b) Any compound which has nearly the same retention time on the GLC column as one of the PCBs is an interferent. This type of interference can often be overcome by changing the GLC operating conditions or by selecting another column. Retention time data on a single column, or even on a number of columns, cannot be considered as proof of chemical identity. It is important, therefore, that a sample of the bulk mixture of PCBs be analyzed at the same time as the contents of the sample tubes so that chemical identification of possible interferences can be made.

(c) The interferences which have been reported in the literature in the GLC analysis of PCBs are not expected to be important for this method. Chlorinated pesticides, such as DDT, DDE, etc, have been reported as interferences due to coextraction with PCBs during workup of samples such as water, tissue, soil, or biologic fluids. In the case of personal air sampling in an industrial environment, these interferences would not be present in amounts that would significantly interfere unless they were manufactured in the same area. Thus, unless these chlorinated pesticides are specifically known as potential interferents, extra cleanup or separation steps for these materials are not necessary.

NONS 208839

(d) Sulfur-containing compounds in petroleum products have been reported as interferences.

(e) If present in the PCB mixture, biphenyl will be an interference when samples are analyzed by perchlorination; however, PCBs for the purpose of this recommended standard include biphenyl.

(f) Brominated impurities in antimony pentachloride have also been found to lead to interferences in perchlorination procedures. Results from NIOSH laboratories indicate, however, that these brominated impurities may be removed by vacuum distillation of the antimony pentachloride.

Precision and Accuracy

The performance characteristics of the method as found by NIOSH are presented below.

(a) The volume of air sampled can be measured to ±1% if a pump with a calibrated volume indicator is used. Volumes calculated from initial flow rate settings may be less accurate (±5%) because of changes in flow rate during sampling.

(b) At airborne PCB concentrations of up to 10 mg/cu m, the front section of the Florisil tube has a 100% collection efficiency for 50-liter air samples.

(c) Recovery of known amounts of PCBs adsorbed on Florisil is quantitative (100%).

(d) Sealed tubes or desorbed sample solutions can be stored for 2 months without PCB loss.

(e) The precision of the analysis is dependent upon the precision and sensitivity of the technique used to quantitate the GLC peaks of the

MONS 208840

samples and standards. The precision of the standard analytical procedure has a relative standard deviation of 4.4%.

(f) The average conversion of PCBs to decachlorobiphenyl is about 100% with a relative standard deviation of about 2%.

(g) Recovery of decachlorobiphenyl subjected to the decachlorination procedure is >99% with a relative standard deviation of 1.8%.

(h) The accuracy of these procedures is not known; accuracy depends on the ability to separate and identify each compound in the PCB mixture and to compare each with a known standard. Many of the isomers in commercial PCB mixtures have not been separated or identified, and standards for many of the isomers are not available.

Advantages of the Sampling and Analytical Methods

(a) The sampling device is small, portable, and involves no liquids.

(b) The capacity of the solid sorbent sampling device for PCBs is large and recovery of PCBs from the sorbent is quantitative.

(c) The contents of the sample collection tubes are analyzed by means of a rapid instrumental method.

(d) Interferences are minimal, and most of those which do occur can be eliminated by altering chromatographic conditions.

(e) The perchlorination procedure provides qualitative confirmation and quantitative measure of PCBs, since it is based on measurement of the single GLC-EC detection response of decachlorobiphenyl.

MONS 208841

Disadvantages of the Sampling and Analytical Methods

(a) The precision of the sampling method is limited by the reproducibility of the pressure drop across the tubes. Pressure drop changes will result in variability in the flow rate and cause the sampling volume to be imprecisely known because the pump is usually calibrated for only one tube.

(b) A substantial difference between the composition of PCBs in the air sample and that of the commercial PCB mixture being used as a standard will result in a large error in accuracy when the standard analytical procedure is used, since estimation of the PCB content of the sample is based on comparison with such a PCB mixture.

Apparatus

(a) Gas liquid chromatograph equipped with an electron capture detector capable of maintaining a detector temperature of 350 C.

(b) Glass column (6 feet x 2 mm I.D.) packed with 1.5% OV-17/1.95% QF-1 on 80/100 mesh Supelcoport.

(c) Vials (25-ml), with aluminum-lined caps.

(d) Microliter syringe (10-µl).

(e) Volumetric flasks (10-ml for standards) with glass stoppers.

(f) Method for determining peak areas.

(g) Culture tubes, 13 x 100 mm, with unlined screw top caps.

(h) Oven, capable of maintaining 160 C ± 5 C.

(i) Sand bath.

(j) Vortex mixer.

MONS 208842

Reagents

(a) Hexane, pesticide-grade quality.

(b) Nitrogen carrier gas, prepurified.

(c) PCB mixture under study.

(d) Antimony pentachloride, distilled under vacuum.

(e) Decachlorobiphenyl.

(f) Sodium sulfate, anhydrous.

(g) Hydrochloric acid, 20% aqueous.

Calibration and Standards

(a) Standardization Procedure

Use the particular PCB mixture as the standard that was being used in the work area in which air samples were taken. Prepare standards in hexane at concentrations ranging from 8 to 500 ng/ml. Calibration curves should be established daily since the electron capture detector response may vary from day to day. Plot the standard curve in terms of concentration (ng/ml) versus area. Since the injection volumes of the standard and the sample are identical, the concentration of the sample can be read directly from the standard curve.

(b) Alternate Standardization Procedure (Perchlorination)

The product of the perchlorination of the PCB mixture with antimony pentachloride is decachlorobiphenyl. Standards of decachlorobiphenyl are prepared in hexane at concentrations ranging from 70 to 440 ng/µl. Calibration curves are established daily since the electron capture detector response may vary from day to day. The standard curve is plotted in terms of concentration (ng/ml) versus peak area. Since the injection

MONS 208843

volume of the standard and the sample are identical, the concentration of the sample can be read directly from this curve.

Procedure

(a) Cleaning of Equipment

All glassware used for the laboratory analysis should be washed with a detergent, throughly rinsed with tap water, distilled water, pesticide-grade acetone, and finally pesticide-grade hexane and then dried.

(b) Analysis of Samples

(1) Preparation of Samples

Score each tube with a file and place the glass wool and front section in a clean, dry vial. Place the separating urethane foam plug, the back section of the sorbent, and the retaining urethane foam plug in a second clean, dry vial. The front and back sections are analyzed separately.

(2) Desorption of Samples

Prior to analysis, pipet 5.0 ml of hexane into each vial. Florisil particles should not be allowed to cling to the glass above the solvent. A minimum desorption time of 10 minutes is required before analysis.

(3) Gas-liquid chromatographic conditions for PCB determination by this procedure are:

(A) Nitrogen carrier gas flow rate, 60 ml/minute.

(B) Injector temperature, 300 C.

(C) Interface and detector temperatures, both 325 C.

(D) Column temperature, 180 C.

MONS 208844

(4) Sample Injection

The solvent-flush technique is recommended for injection of materials into the GLC apparatus. With this method, the following procedure would be used to inject 4 μl of sample. Three microliters of hexane would be drawn into the syringe, followed by 1 μl of air, followed by 4 μl of sample solution. After the needle is removed from the sample solution, 1 additional μl of air is drawn into the syringe to minimize evaporation at the tip of the needle. The plunger now rests at the 9-μl mark. Inject at least 7 μl of the syringe contents into the gas chromatogram. Not less than 1 μl of flush-solvent should be used. Larger volumes of flush may give a solvent peak which interferes with sample component peaks. The syringe must be cleaned with hexane after each injection.

(5) Preliminary Analysis

Using the solvent-flush method of subsection b(4), inject 1 μl of sample and 1 μl of flush-solvent at the conditions specified under subsection b(3). If the sample is too concentrated, further dilutions will be necessary to bring the concentration of the sample solution into the linear range of the electron capture detector. Once the concentration of the sample is appropriately adjusted, its chromatogram should be compared to that of a standard to determine if the air sample is qualitatively different in composition from the standard. If there is little difference between the two chromatograms, then proceed with the standard analysis using the PCB mixture for standardization, subsection b(6). On the other hand, should there be a significant difference between the two chromatograms (such that comparison with the PCB mixture could result in

MONS 208845

gross error), then use the alternate procedure for standardization, subsection b(7).

(6) Standard Analysis

Select at least five prominent peaks in the sample chromatogram and compare their heights or areas with those of the standard. Calculate the concentration of PCBs by comparing the heights or areas of the selected peaks in the sample chromatogram of those in the standard chromatograms of known amounts of material.

(7) Alternate Standardization Procedure

A 200-µl aliquot of the sample is placed in a 13-mm x 100-mm culture tube and the hexane is slowly evaporated with dry nitrogen until 10 µl or less remain. Do not allow hexane to climb the tube during evaporation and do not allow the sample to evaporate to dryness. Immediately add 0.2-0.5 ml of distilled antimony pentachloride with a disposable pipet as rapidly as possible (antimony pentachloride decomposes rapidly in air) and cap the tube. The sample should remain light yellow after this addition, but if the sample turns dark brown or black, it must be discarded and another aliquot of that sample must be used. All samples are placed together in a sand bath. There should be no liner in the cap of the tube, since most liners are attacked by antimony pentachloride. A sample of decachlorobiphenyl is treated in a manner similar to the samples. The sand bath containing all of the treated samples is placed in a preheated oven at 160 C for at least 3 hours. Samples may also be treated overnight. After perchlorination, the sand bath is removed from the oven and the samples are removed from the sand and allowed to cool to room temperature. To each sample is added dropwise 0.5 ml of 20% hydrochloric acid. This mixture is

MONS 208846

then extractad four timee with 1-2 ml of hexane each time. Each extract is pasaed through a funnel containing approximately 0.5 g of anhydrous sodium sulfate (retained by a glass wool plug) into a 10-ml volumetric flask. The volume of the sample is brought to 10 ml by rinsing the pipet, sodium sulfate, and funnel tip with hexane. The funnel should not rest on thezlip of the flask during filtration. The glass wool plug and sodium sulfate in the funnal are replaced after each sample. An aliquot of the sample solution is injected under the GLC conditions describad above. The solvents flush techniqua is recommended using 2 µl of solvent back flush and 6 µl of standard or sample solution. The syringe must be cleaned with hexane after each injection. The height or area of the decachlorobiphenyl peak is compared to that of the decachlorobiphenyl standard and the weight of decachlorobiphenyl present is calculated.

(8) Gas-liquid chromatographic conditions for decachlorobiphenyl determination:

(A) Nitrogen carrier gas flow rate, 90 ml/minute.

(B) Injector temperature, 300 C.

(C) Interface and detector temperature, 325 C.

(D) Column temperature, 220 C.

(c) Determination of Desorption Efficiency

NIOSH has found average desorption efficiency is >99.3%, thus, results of sample analyses need not be corrected for desorption efficiency.

Calculations

(a) Standard Analytical Procedure

The following are the steps in the calculation of concentrations of

MONS 208847

PCBs in air when determined with a PCB mixture as the standard.

(1) Add the heights or areas of several selected prominent peaks (at least five) in the chromatogram, compare with the total heights or areas of those same peaks in the standard, and read the concentration of the sample solution (ng/ml) from the standard curve.

(2) Multiply the concentration, in ng/ml, of the sample solution by the total volume, in ml, of the sample solution and calculate the weight of PCBs in the sample. Make corrections for the blanks if necessary.

(3) Add the weights found on the front and the back sections of the tube to find the total weight of PCBs in the air sample.

(4) Divide the total weight of the PCBs in the air sample by the volume, in liters, of air sampled and report the PCB concentration in ng/liter or its equivalent in µg/cu m.

(b) Alternate Standardization Procedure

The following are the steps in the calculation of concentrations of PCBs in air using the perchlorination method.

(1) The height or area of the decachlorobiphenyl peak in the chromatogram of the sample aliquot is compared to the height or area of the decachlorobiphenyl peak in the chromatograms of the standard. The concentration of decachlorobiphenyl in the sample aliquot is read from the standard curve.

(2) The concentration of decachlorobiphenyl in this aliquot (ng/ml) is multiplied by the total volume (ml) of the sample solution to give the total weight of PCBs in the sample as decachlorobiphenyl.

MONS 208848

(3) The weights of PCBs, as decachlorobiphenyl, found on the front and back sections of the tube are summed, corrections for blanks are made, and the total weight of PCB, as decachlorobiphenyl, in the air sample is calculated.

(4) The total weight of PCB is divided by the volume of air sampled and the air concentration is reported in ng/liter or its equivalent in µg/cu m.

MONS 208849

XI. APPENDIX III

MATERIAL SAFETY DATA SHEET

General instructions for preparing a Material Safety Data Sheet (MSDS) are presented in this chapter. The examplee used in the text are for illustrative purposes and are not intended to apply to any specific compound or product. Applicable information about a specific product or material shall be supplied in the appropriate block of the MSDS.

The product designation is inserted in the block in the upper left corner of the first page to facilitate filing and retrieval. Print in upper case letters as large as possible. It should be printed to read upright with the sheet turned sideways. The product designation is that name or code designation which appears on the label, or by which the product is sold or known by employees. The relative numerical hazard ratings and key statements are those determined by the guidelines in Chapter V, Part B, of the NIOSH publication, An Identification System for Occupationally Hazardous Materials. The company identification may be printed in the upper right corner if desired.

(a) Section I. Product Identification

The manufacturer's name, address, and regular and emergency telephone numbers (including area code) are inserted in the appropriate blocks of Section I. The company listed should be a source of detailed backup information on the hazards of the material(s) covered by the MSDS. The listing of suppliers or wholesale distributors is discouraged. The trade name should be the product designation or common name associated with the material. The synonyms are those commonly used for the product, especially

MONS 208850

formal chemical nomenclature. Every known chemical designation or competitor's trade name need not be listed.

(b) Section II. Hazardous Ingredients

The "materials" listed in Section II shall be those substances which are part of the hazardous product covered by the MSDS and individually meet any of the criteria defining a hazardous material. Thus, one component of a multicomponent product might be listed because of its toxicity, another component because of its flammability, while a third component could be included both for its toxicity and its reactivity. Note that a MSDS for a single component product must have the name of the material repeated in this section to avoid giving the impression that there are no hazardous ingredients.

Chemical substances should be listed according to their complete name derived from a recognized system of nomenclature. Where possible, avoid using common names and general class names such as "aromatic amine," "safety solvent," or "aliphatic hydrocarbon" when the specific name is known.

The "%" may be the approximate percentage by weight or volume (indicate basis) which each hazardous ingredient of the mixture bears to the whole mixture. This may be indicated as a range or maximum amount, ie, "10-40% vol" or "10% max wt" to avoid disclosure of trade secrets.

Toxic hazard data shall be stated in terms of concentration, mode of exposure or test, and animal used, eg, "100 ppm LC50-rat," "25 mg/kg LD50-skin-rabbit," "75 ppm LC man," or "permissible exposure from 29 CFR 1910.1000," or, if not available, from other sources of publications such as the American Conference of Governmental Industrial Hygienists or the

MONS 208851

American National Standards Institute Inc. Flashpoint, shock sensitivity or similar descriptive data may be used to indicate flammability, reactivity, or similar hazardous properties of the material.

(c) Section III. Physical Data

The data in Section III should be for the total mixture and should include the boiling point and melting point in degrees Fahrenheit (Celsius in parentheses); vapor pressure, in conventional millimeters of mercury (mm Hg); vapor density of gas or vapor (air = 1); solubility in water, in parts/hundred parts of water by weight; specific gravity (water = 1); percent volatiles (indicate if by weight or volume) at 70 degrees Fahrenheit (21.1 degrees Celsius); evaporation rate for liquids or sublimable solids, relative to butyl acetate; and appearance and odor. These data are useful for the control of toxic substances. Boiling point, vapor density, percent volatiles, vapor pressure, and evaporation are useful for designing proper ventilation equipment. This information is also useful for design and deployment of adequate fire and spill containment equipment. The appearance and odor may facilitate identification of substances stored in improperly marked containers, or when spilled.

(d) Section IV. Fire and Explosion Data

Section IV should contain complete fire and explosion data for the product, including flashpoint and autoignition temperature in degrees Fahrenheit (Celsius in parentheses); flammable limits, in percent by volume in air; suitable extinguishing media or materials; special firefighting procedures; and unusual fire and explosion hazard information. If the product presents no fire hazard, insert "NO FIRE HAZARD" on the line

MONS 208852

labeled "Extinguishing Media."

(e) Section V. Health Hazard Information

The "Health Hazard Data" should be a combined estimate of the hazard of the total product. This can be expressed as a TWA concentration, as a permissible exposure, or by some other indication of an acceptable limit. Other data are acceptable, such as lowest LD50, if multiple components are involved.

Under "Routes of Exposure," comments in each category should reflect the potential hazard from absorption by the route in question. Comments should indicate the severity of the effect and the basis for the statement, if possible. The basis might be animal studies, analogy with similar products, or human experiences. Comments such as "yes" or "possible" are not helpful. Typical comments might be:

> Skin Contact--single short contact, no adverse effects likely; prolonged or repeated contact, irritation, and cracking. Readily absorbed through the skin with severe systemic effects.
>
> Eye Contact--some pain and mild transient irritation: no corneal scarring.

"Emergency and First Aid Procedures" should be written in lay language and should primarily represent first-aid treatment that could be provided by paramedical personnel or individuals trained in first aid.

Information in the "Notes to Physician" section should include any special medical information which would be of assistance to an attending physician including required or recommended preplacement and periodic medical examinations, diagnostic procedures, and medical management of overexposed workers.

MONS 208853

(f) Section VI. Reactivity Data

The comments in Section VI relate to safe storage and handling of hazardous, unstable substances. It is particularly important to highlight instability or incompatibility to common substances or circumstances such as water, direct sunlight, steel or copper piping, acids, alkalies, etc. "Hazardous Decomposition Products" shall include those products released under fire conditions. It must also include dangerous products produced by aging, such as peroxides in the case of some ethers. Where applicable, shelf life should also be indicated.

(g) Section VII. Spill or Leak Procedures

Detailed procedures for cleanup and disposal should be listed with emphasis on precautions to be taken to protect workers assigned to cleanup detail. Specific neutralizing chemicals or procedures should be described in detail. Disposal methods should be explicit including proper labeling of containers holding residues and ultimate disposal methods such as "sanitary landfill," or "incineration." Warnings such as "comply with local, state, and federal antipollution ordinances" are proper but not sufficient. Specific procedures should be identified.

(h) Section VIII. Special Protection Information

Section VIII requires specific information. Statements such as "Yes," "No," or "If Necessary" are not informative. Ventilation requirements should be specific as to type and preferred methods. Specify respirators as to type and NIOSH or US Bureau of Mines approval class, ie, "Supplied air," "Organic vapor canister," "Suitable for dusts not more toxic than lead," etc. Protective equipment must be specified as to type and materials of construction.

MONS 208854

(i) Section IX. Special Precautions

"Precautionary Statements" shall consist of the label statements selected for use on the container or placard. Additional information on any aspect of safety or health not covered in other sections should be inserted in Section IX. The lower block can contain references to published guides or in-house procedures for handling and storage. Department of Transportation markings and classifications and other freight, handling, or storage requirements and environmental controls can be noted.

(j) Signature and Filing

Finally, the name and address of the responsible person who completed the MSDS and the date of completion are entered. This will facilitate correction of errors and identify a source of additional information.

The MSDS shall be filed in a location readily accessible to workers potentially exposed to the hazardous material. The MSDS can be used as a training aid and basis for discussion during safety meetings and training of new employees. It should assist management by directing attention to the need for specific control engineering, work practices, and protective measures to ensure safe handling and use of the material. It will aid the safety and health staff in planning a safe and healthful work environment and in suggesting appropriate emergency procedures and sources of help in the event of harmful exposure of employees.

MONS 208855

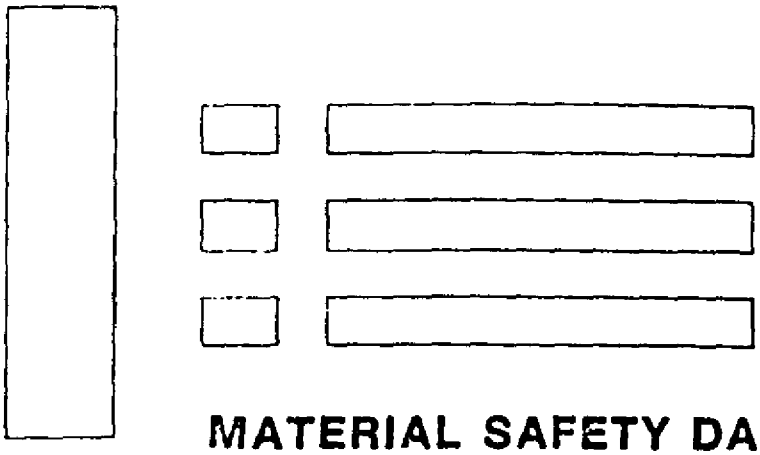

MATERIAL SAFETY DATA SHEET

I PRODUCT IDENTIFICATION	
MANUFACTURER'S NAME	REGULAR TELEPHONE NO EMERGENCY TELEPHONE NO
ADDRESS	
TRADE NAME	
SYNONYMS	

II HAZARDOUS INGREDIENTS

MATERIAL OR COMPONENT	%	HAZARD DATA

III PHYSICAL DATA

BOILING POINT, 760 MM HG		MELTING POINT
SPECIFIC GRAVITY (H_2O=1)		VAPOR PRESSURE
VAPOR DENSITY (AIR=1)		SOLUBILITY IN H_2O, % BY WT
% VOLATILES BY VOL		EVAPORATION RATE (BUTYL ACETATE=1)
APPEARANCE AND ODOR		

MONS 208856

IV FIRE AND EXPLOSION DATA

FLASH POINT (TEST METHOD)		AUTOIGNITION TEMPERATURE	
FLAMMABLE LIMITS IN AIR, % BY VOL	LOWER		UPPER
EXTINGUISHING MEDIA			
SPECIAL FIRE FIGHTING PROCEDURES			
UNUSUAL FIRE AND EXPLOSION HAZARD			

V HEALTH HAZARD INFORMATION

HEALTH HAZARD DATA

ROUTES OF EXPOSURE

- INHALATION
- SKIN CONTACT
- SKIN ABSORPTION
- EYE CONTACT
- INGESTION

EFFECTS OF OVEREXPOSURE

- ACUTE OVEREXPOSURE
- CHRONIC OVEREXPOSURE

EMERGENCY AND FIRST AID PROCEDURES

- EYES
- SKIN
- INHALATION
- INGESTION

NOTES TO PHYSICIAN

MONS 208857

VI REACTIVITY DATA

CONDITIONS CONTRIBUTING TO INSTABILITY

INCOMPATIBILITY

HAZARDOUS DECOMPOSITION PRODUCTS

CONDITIONS CONTRIBUTING TO HAZARDOUS POLYMERIZATION

VII SPILL OR LEAK PROCEDURES

STEPS TO BE TAKEN IF MATERIAL IS RELEASED OR SPILLED

NEUTRALIZING CHEMICALS

WASTE DISPOSAL METHOD

VIII SPECIAL PROTECTION INFORMATION

VENTILATION REQUIREMENTS

SPECIFIC PERSONAL PROTECTIVE EQUIPMENT

RESPIRATORY (SPECIFY IN DETAIL)

EYE

GLOVES

OTHER CLOTHING AND EQUIPMENT

MONS 208858

IX SPECIAL PRECAUTIONS

PRECAUTIONARY STATEMENTS

OTHER HANDLING AND STORAGE REQUIREMENTS

PREPARED BY _____

ADDRESS _____

DATE _____

MONS 208859

TABLE XII-1

CHEMICAL AND PHYSICAL PROPERTIES OF SOME AROCLORS

Aroclor	Chlorine, % w/w	Distillation Range, C (corrected)	Density g/ml 25 C	Flash-point* F	Fire-Point* F	Appearance
1221	20.5-21.5	275-320	1.18	286-302	349	Clear, mobile oil
1232	31.4-32.5	290-325	1.26	305-310	460	"
1242	42	325-366	1.38	384-356	none**	"
1248	48	340-375	1.44	379-384	"	"
1254	54	365-390	1.54	none**	"	Light-yellow visous liquid
1260	60	385-420	1.62	"	"	Light-yellow soft, sticky resin
1262	62	390-425	1.64	"	"	Light-yellow sticky, viscous resin
1268	68	435-450	1.82	"	"	White to off-white powder

*Cleveland Open Cup
**None to boiling point

Adapted from reference 1

MONS 208860

TABLE XII-2

QUALITATIVE AND PERCENT CHLOROBIPHENYL AND BIPHENYL COMPOSITIONS OF COMMERCIAL PCB PREPARATIONS

(Qualitatively major peaks = M, minor peaks = m, ambiguous identities = ?; quantitatively, percentages rounded)

Cl.-Substituted Positions	Commercial Preparation Designations (trade names omitted)																				
	1221	1221	1221	1221	1232	1016	1242	1242	1242	1248	1248	1254	1254	1254	A50	1260	1260	1260	A60	A60	DPE
0	13	16	m	16	m	0.5	m		m	m				m							
2	20	32	m	35	m	1	m	0.8	m	m				m			m				
3		3	m	3																	
4	19	19	m	20	m	2								m			m				
2,3						0.4															
2,4	4	3		7		1		<0.7	m	<0.1				m			m				
2,5		0.2		tr				m	m												
2,6		0.1		0.4		tr		m													
2,2'	9	5	m	5	m	7	m	<1.0	M	m				m			m				
2,3'		3	m	2	m	3	m	m	M	m				m			m				
2,4'	14	10	m	11	m	11	m	<5	M	m	0.5			m			m				
3,4		1		m				m													
3,5						tr															
3,3'																					
3,4'				1				m			<3										
4,4'	6	4	m	4	m	2		1	M		<3			m			m				
2,3,4																					
2,3,5																					
2,3,6																					
2,2',3					m	5	m		M?	m											
2,3,3'		0.1				tr			M?												
2,3,4'						tr															
2,4,5																					
2,4,6																					
2,2',4		0.3	m	m	m	4	m	11	M	m	0			m			m				
2,3',4				m	m	4	m	<15	M	m	<13			m			m				
2,4,4'		0.2		m	m	4	m	7	M?	m	3										
2,2',5		0.6		0.6	m	12	m	2	M	m	0.1			m			m				
2,3',5		0.2				9		m	M	m	<13										
2,4',5		0.2		m	m	10	m		m	m				m			m				
2,2',6					m	1	m		m	m				m			m				
2,3',6						0.3			M?												
2,4',6						2			M					m			m				
3,4,5																					
2,3,4		0.1				tr	m	16	M	m	21		0.3	m			m				
3,3',4									m												
3,4,4'						2			m												

MONS 208861

TABLE XII-2 (Continued)

QUALITATIVE AND PERCENT CHLOROBIPHENYL AND BIPHENYL COMPOSITIONS OF COMMERICAL PCB PREPARATIONS

(Qualitatively major peaks = M, minor peaks = m, ambiguous identities = ?; quantitatively, percentages rounded)

Cl-Substituted Positions	Commercial Preparation Designations (trade names omitted)																			
	1221	1221	1221	1221	1232	1016	1242	1242	1242	1248	1248	1254	1254	1254	A50	1260	1260	1260	A60	A60	DPE
2',3,5						m															
3,3',5																					
3,4',5						tr															
2,3,4,5																					
2,3,4,6																					
2,3,5,6																					
2,2',3,4						3									1				0.7		
2,3,3',4						0.4			M		7		m								
2,3,4,4'									m		m		m								
2,2',3,5									M?												
2,3,3',5																					
2,3,4',5						0.2															
2,2',3,6						< 7															
2,3,3',6								6	M?		m										
2,3,4',6															2				1		
2,2',4,5						tr			M?												
2,3',4,5																					
2,4,4',5																					
2,2',4,6														m			m				
2,3',4,6						< 2			M?		m										
2,4,4',6						tr															
2',3,4,5									M?												
3,3',4,5																					
3,4,4',5																					
2,2',3,3'						?								m							
2,2',3,4'						tr															
2,2',3,5'						t	m			m		m	4	M	2	<0.4			1		
2,2',3,6'						t															
2,3,3',4'								4	m												
2,3,3',5'																					
2,2',4,4'				m		?	m			m											
2,2',4,5'						3	m	12	M?	m	16	m			1						
2,2',4,6'						0.1															
2,3',4,4'						tr	m	m		m											
2,3',4,5'																					
2,3',5,5'									M?												
2,2',5,5'		0.14				2	m	tr	M?	m		m	8	M	5		m				

220

MONS 208862

	1221	1221	1271	1721	1232	1016	1242	1242	1242	1248	1248	1254	1254	1254	A50	1250	1250	1250	A60	A60	DP6
2.2'.5.6'						7															
2.2'.6.6'						3															
3.3'.4.4'								1													
3.3'.4.5'																					
3.3'.5.5'																					
2'.3'.5'.6																					
2'.3.4.5'						0.5	m	9	M	m	24			M	4	<0.4	m				
2.3'.4'.6														m							
2.3.4.5.6																					
2.2'.3.4.5																					
2.3.3'.4.5																					
2.3.4.4'.5																					
2.2'.3.4.6																					
2.3.3'.4.6																					
2.3.4.4'.6																					
2.2'.3.5.6																					
2.3.3'.5.6																					
2.3.4'.5.6																					
2.2'.3.3'.4															1						
2.2'.3.4.4'																<16					
2.2'.3.4.5'									m		2		23.7	M	m	m	1				
2.2'.3.4.6'																					
2.3.3'.4.4'													m	M	4	<4					
2.3.3'.4.5'																					
2.2'.3.3'.5																					
2.2'.3.4'.5																5					
2.2'.3.5.5'														M	2		m		1		
2.2'.3.5.6'																					
2.3.3'.4'.5																					
2.3.3'.5.5'																					
2.2'.3.3'.6										m		m	m	M	3		0.3				
2.2'.3.4'.6												m	12								
2.2'.3.5'.6			m						M?			m	14	M	4	2	M		3		
2.2'.3.6.6'							m			m		m	m								
2.3.3'.4'.6			m							m		m		M	0		m		3		
2.3.3'.5'.6	m																				
2.2'.3'.4.5										m		m		M	1	m					
2.2'.4.4'.5			m					m	m	m	2	m		M	2	m			tr		
2.2'.4.5.5'		0.1	m							m	1	m	m	M	7		M		6		
2.2'.4.5.6'																					
2.3'.4.4'.5			m							m	1	m	14	M	5	<16	m		2		
2.3'.4.5.5'																					
2.2'.3'.4.6						tr															
2.2'.4.4'.6								8	M?												

MONS 208863

TABLE XII-2 (Continued)

QUALITATIVE AND PERCENT CHLOROBIPHENYL AND DIPHENYL COMPOSITIONS OF COMMERCIAL PCB PREPARATIONS

(Qualitatively major peaks — M, minor peaks — m, ambiguous identities = ?; quantitatively, percentages rounded)

Cl-Substituted Positions	Commercial Preparation Designations (trade names omitted)																					
	1221	1221	1221	1221	1232	1016	1242	1242	1242	1248	1248	1254	1254	1254	850	1260	1260	1260	460	460	DPE
2,2',4,5',6																						
2,2',4,6,6'																						
2,3',4,4',6																						
2,3',4,5',6																						
2,3,3',4',5'																						
2,3',4,4',5'																						
2,3',4',5,5'																						
2,3',4',5',6																						
3,3',4,4',5																						
3,3',4,5,5'																						
2,2',3,4,5,6																						
2,3,3',4,5,6																						
2,3,4,4',5,6																						
2,2',3,3',4,5																						
2,2',3,4,4',5																						
2,2',3,4,5,5'																						
2,2',3,4,5,6'																						
2,3,3',4,4',5														m	88	<9	m		2			
2,3,3',4,5,5'																						
2,2',3,3',4,6																						
2,2',3,4,4',6																						
2,2',3,4,5',6																						
2,2',3,4,6,6'																						
2,3,3',4,4',6		m															m					
2,3,3',4,5,6																						
2,2',3,3',5,6																						
2,2',3,4',5,6																						
2,2',3,5,5',6			m												1				3			
2,2',3,5,6,6'																						
2,3,3',4',5,6																						
2,3,3',5,5',6																						
2,2',3,3',4,4'													2	m	1		M		2			
2,2',3,3',4,5'															<1				2			
2,2',3,4,4',5'			m										12	M	5		M	m	11	m	m	
2,3,3',4,4',5'	m																					
2,2',3,3',4,6'			m											M	2		M		3			
2,2',3,4,4',6																						

MONS 208864

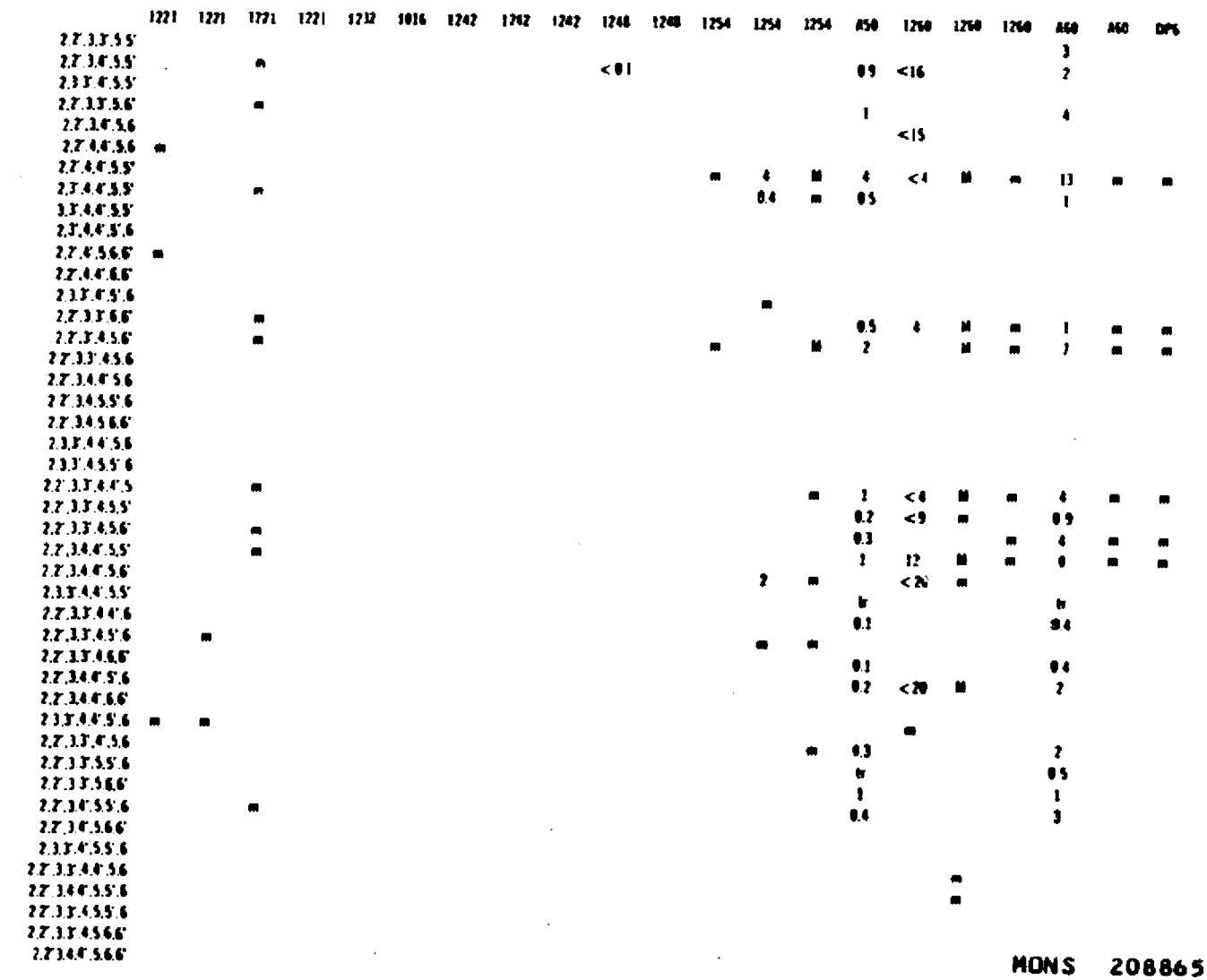

	1221	1221	1771	1221	1232	1016	1242	1742	1242	1248	1248	1254	1254	1254	A50	1260	1260	1260	A60	A60	DPS
2,2',3,3',5,5'																			3		
2,2',3,4',5,5'			m							< 0.1					0.9	<16			2		
2,3,3',4',5,5'																					
2,2',3,3',5,6'			m												1				4		
2,2',3,4',5,6																<15					
2,2',4,4',5,6	m																				
2,2',4,4',5,5'												m	4	M	4	<4	M	m	13	m	m
2,3',4,4',5,5'			m										0.4	m	0.5				1		
3,3',4,4',5,5'																					
2,3',4,4',5',6																					
2,2',4',5,6,6'	m																				
2,2',4,4',6,6'																					
2,3,3',4',5',6													m								
2,2',3,3',6,6'			m												0.5	4	M	m	1	m	m
2,2',3,4,5,6'			m									m		M	2		M	m	7	m	m
2,2',3,3',4,5,6																					
2,2',3,4,4',5,6																					
2,2',3,4,5,5',6																					
2,2',3,4,5,6,6'																					
2,3,3',4,4',5,6																					
2,3,3',4,5,5',6																					
2,2',3,3',4,4',5			m											m	1	<4	M	m	4	m	m
2,2',3,3',4,5,5'															0.2	<9	m		0.9		
2,2',3,3',4,5,6'			m												0.3			m	4	m	m
2,2',3,4,4',5,5'			m												1	12	M	m	8	m	m
2,2',3,4,4',5,6'													2	m		<20	m				
2,3,3',4,4',5,5'															br				br		
2,2',3,3',4,4',6															0.1				0.4		
2,2',3,3',4,5',6		m											m	m							
2,2',3,3',4,6,6'															0.1				0.4		
2,2',3,4,4',5',6															0.2	<20	M		2		
2,2',3,4,4',6,6'																					
2,3,3',4,4',5',6	m	m														m					
2,2',3,3',4',5,6														m	0.3				2		
2,2',3,3',5,5',6															br				0.5		
2,2',3,3',5,6,6'															1				1		
2,2',3,4',5,5',6			m												0.4				3		
2,2',3,4',5,6,6'																					
2,3,3',4',5,5',6																					
2,2',3,3',4,4',5,6																	m				
2,2',3,4,4',5,5',6																	m				
2,2',3,3',4,5,5',6																					
2,2',3,3',4,5,6,6'																					
2,2',3,4,4',5,6,6'																					

MONS 208865

TABLE XII-2 (Continued)

QUALITATIVE AND PERCENT CHLORODIPHENYL AND DIPHENYL COMPOSITIONS OF COMMERCIAL PCB PREPARATIONS

((Qualitatively minor peaks M, minor peaks m, ambiguous identities ? Quantitatively, percentages rounded)

C1-Substituted Positions	Commercial Preparation Designations (trade names omitted)																				
	1221	1221	1221	1221	1232	1016	1242	1242	1242	1248	1248	1254	1254	1254	A50	1260	1260	1260	A60	A60	DP6
2 3 3' 4 4' 5 5' 6																					
2 2' 3 3' 4 4' 5 5'															0 4	2	m		0 7		
2 2' 3 3' 4 4' 5 6'		m															m				
2 2' 3 3' 4 5 5' 6															0 1	5	m		0 7		
2 2' 3 3' 4 4' 6 6'															tr	m					
2 2' 3 3' 4 5' 6 6'															tr		m				
2 2' 3 3' 5 5' 6 6'															tr		M				
2 2' 3 3' 4 4' 5 6 6'																0 4	m		tr		
2 2' 3 3' 4 5 5' 6 6'		m															m				
2 2' 3 3' 4 4' 5 5' 6																m	m				
2 2' 3 3' 4 4' 5 5' 6 6'																	m				
Reference No	37	*	16	*	16	*	16	*	34	16	*	16	*	14	7	*	14	8	7	16	8

* P W Allen, written communication, November 1976

U S GOVERNMENT PRINTING OFFICE 1977-757-057/6748 Region No 5-11

MONS 208866

DEPARTMENT OF
HEALTH, EDUCATION, AND WELFARE
PUBLIC HEALTH SERVICE
CENTER FOR DISEASE CONTROL
NATIONAL INSTITUTE FOR OCCUPATIONAL SAFETY AND HEALTH
ROBERT A. TAFT LABORATORIES
4676 COLUMBIA PARKWAY, CINCINNATI, OHIO 45226

OFFICIAL BUSINESS
PENALTY FOR PRIVATE USE, $300

U.S.MAIL
POSTAGE AND FEES PAID
U.S. DEPARTMENT OF H.E.W.
HEW 396

KAREN SULENES
1701 Bank of California Center
Seattle, Washington 98164

DHEW (NIOSH) Publication No. 77-225

MONS 208867