MD-3-A

PACKAGE TICKET

CODE Ky-781 LOT L2H49

PO	NET WT/PKG.	NO. PKG.	PACK WT.	LOCATION
03	50	90	4500	

STUMP

TOTAL NET WT. 4500

LUMP WT. 4407# PKG. N-CODE 1,000

PROD. SUPV. [illegible] DATE 11-2-82 OPERATOR

DATE PRINTED: 10/19/82

PRODUCT NAME: KROLOR YELLOW LIGHT NON-BLEEDING

CG 03 CODE KY-781-D PKG ____

LOT L2H49 OCT 26 1982

EST. WT. 4248* LBS.

PROCESSES: KY-781-D (M,N) APPROVED BY: FWP 06/25/82

COMTYP JOB NAME: 03KY781DPN

MAKING NOTES: _____

= PRESSING =

INSTRUCTIONS						RECORD					
VAT				244		PRESSLOAD STARTED	1ST 8-30 PM	2ND	3RD	4TH	5TH
DATE				10-28		CAKES USED	52				
TIME				515		WATER ON	5AM				
RELEASED BY				84		HRS. WASHED	6				
PRESS	2	22	23	24	95/96	M MHOS	192				
NO. OF CAKES	46	46	46	52	40	HRS. WASHED					
PRESS WITH AGITATION						M MHOS					
WASH TO 200 M MHOS WITH 35-75* WATER						HRS. WASHED					
TEST AFTER 4 HOURS						M MHOS					
LOAD ON 6 CARS						CAKE CONDITION					
						NO CARS LOADED	6				
						EXPLAIN LOSSES					

SAMPLES
DELIVER TO

SAMPLED BY
RELEASED BY MP

= DRYING =

DRY 16 HOURS AT 220* F

LUMP: - OK - WET - SALTS - CONTAMINATD
cakes appeared dry

ADDITIONAL DRYING HOURS REQUIRED

SAMPLES
DELIVER TO

NO CARS PULLED
SAMPLED BY
RELEASED BY A.K

NO DRUMS 17
LUMP WGT 4427

= GRINDING =

MILL 939HSP 3/32" RP SCREEN 3500 RPM
MAX. TEMP 210 DEG F

SCREEN RPM
MAX. TEMP. F

EXPLAIN LOSSES

SAMPLE W/O MIXING 1 ENV & 2 PT CANS
IF PACKED IN BAGS SAMPLE AS FOLLOWS:
FIRST BAG: 1 ENV.
40TH BAG: 1 ENV. & 2 PINT CANS
LAST BAG: 1 ENV.
DELIVER TO CTL

DATE MIXED

SAMPLED BY
RELEASED BY

DUP050059827

796.7 min

13.3 hr.

N-41 = 20015 # N10

1000

~~36000~~ N10

100 # ye-4211

~~100.74 # N41~~

~~37.35~~ # N10

~~36.00~~

$= \frac{100,000\#}{3}$

$12000 \left(\frac{100}{37.35}\right) = 32,128$ 96385 # 421

DUP050059828

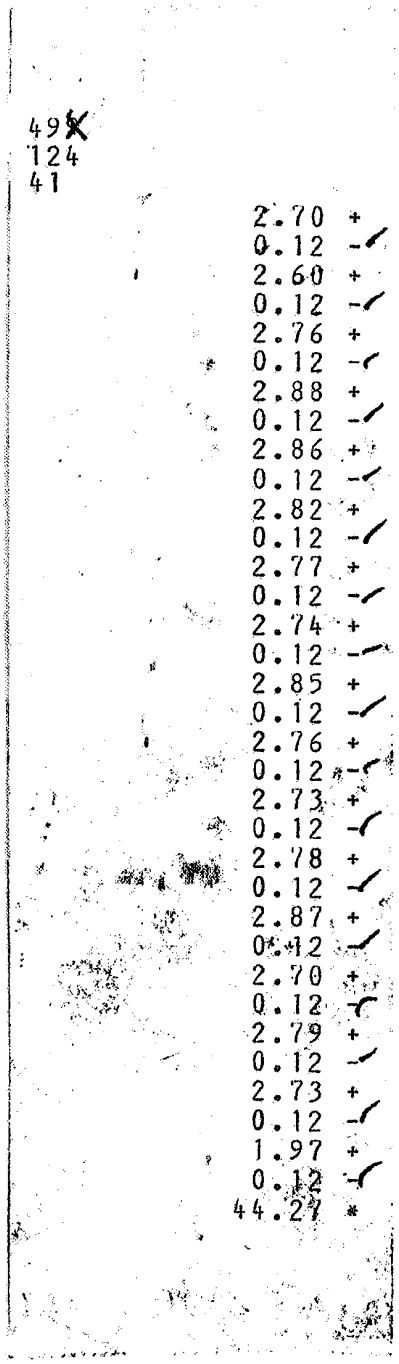

DUP050059829