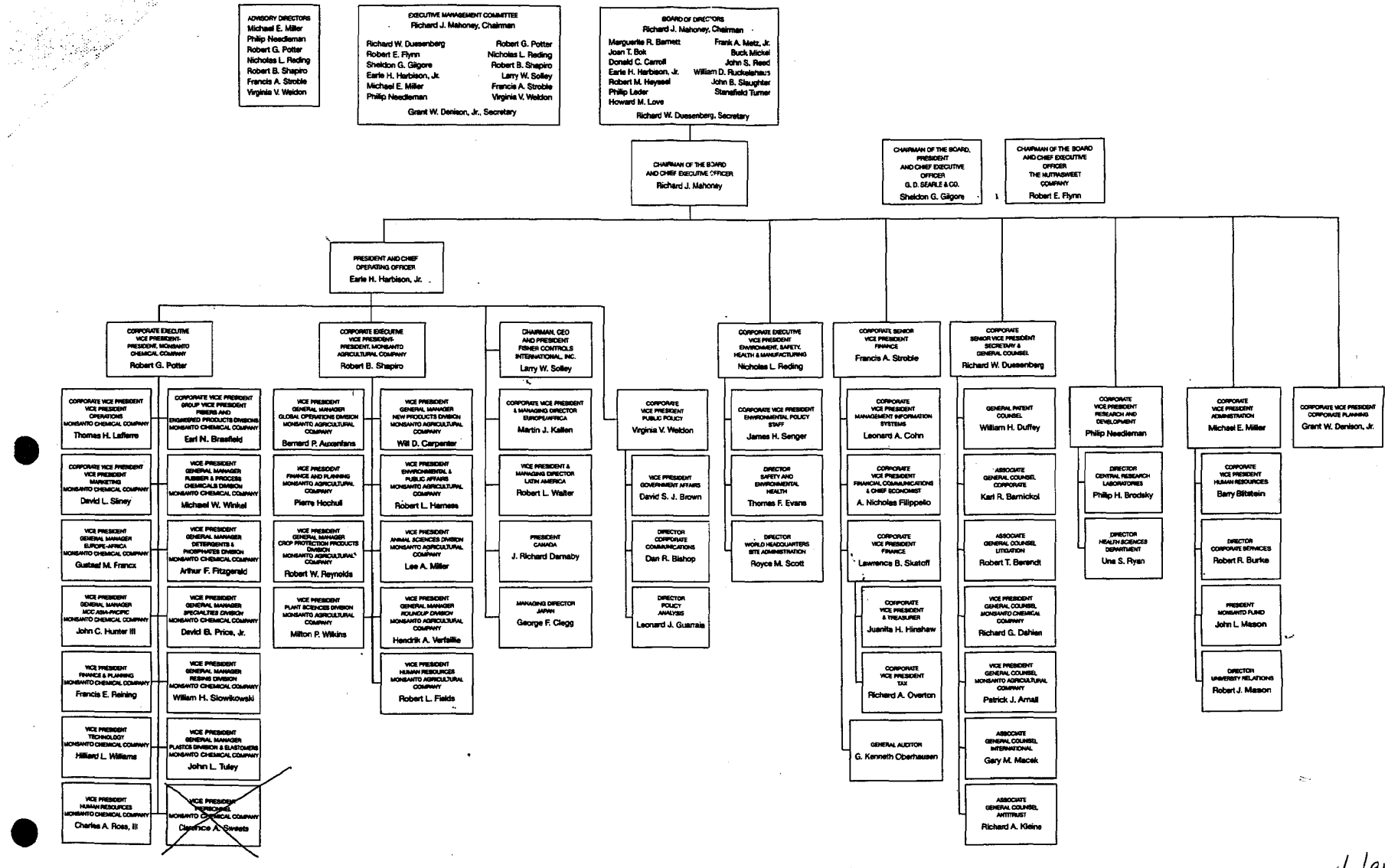

4/1/91

TOWOLDMON000060