PLAINTIFF'S
EXHIBIT
GVH- 30

Asbestos WORKER

THE OFFICIAL JOURNAL OF THE INTERNATIONAL ASSOCIATION OF HEAT AND FROST INSULATORS AND ASBESTOS WORKERS

AFFILIATED WITH THE AFL-CIO, BUILDING AND CONSTRUCTION TRADES DEPARTMENT AND METAL TRADES DEPARTMENT

C. W. SICKLES, Editor

ADDRESS ALL COMMUNICATIONS TO
EDITOR
THE ASBESTOS WORKER
ROOM 505, MACHINISTS BLDG., 1300 CONNECTICUT AVE., N. W.
WASHINGTON, D. C. 20036

TO INSURE PUBLICATION, COPY SHOULD BE AT THE OFFICE NOT LATER THAN THE 15TH DAY OF JANUARY, APRIL, JULY, OCTOBER

VOL. XVI AUGUST 1964 NO. 8

FROM THE GENERAL PRESIDENT 1

U.S.S. SAMUEL GOMPERS TAKES SHAPE IN BREMERTON, WASHINGTON 2

DAVIS-BACON REVISIONS SIGNED INTO LAW 8

FOUR HUNDRED ATTEND CRAFTSMANSHIP AWARDS DINNER 9

LOCAL WAGE RATES 11

BUSINESS REPORT 13

LOCAL 5 HOLDS APPRENTICESHIP COMPLETION CEREMONY 16

IN MEMORIAM 18

CORRESPONDENCE 19

MINUTES OF CONFERENCE MEETINGS 20

Your Cover Story

Our feature story this month is dedicated to the hundreds of workers who are presently constructing the new Navy destroyer tender, the *U.S.S. Samuel Gompers*. Named in honor of the man who played such an invaluable part in preparing the foundation of the American labor movement, the vessel is due for completion in early 1966.

Pictured on the cover is an artists' conception of the ship. On July 9, officials of government, the Navy, and labor—including our President C. W. Sickles—gathered at the Puget Sound Naval Shipyard to see AFL-CIO President George Meany stamp his initials into the steel plate of the keel and then watched as the great structure was lowered into place. Shown witnessing the keel-laying are (from left) President Hunter P. Wharton, Operating Engineers; President Russell M. Stephens, Technical Engineers; President Russell K. Berg, Boiler Makers; President B. A. Gritta, Metal Trades Department (AFL-CIO); President James A. Suffridge, Retail Clerks; Secretary of Labor W. Willard Wirtz; AFL-CIO President George Meany; Senator Henry M. Jackson; General President C. W. Sickles; and President Peter T. Schoemann, United Association of Plumbers and Pipe Fitters.

In his address, President Meany acknowledged the great and lasting efforts of Samuel Gompers, who worked from his youth until his death in 1924 to see that the rights of laborers both in our country and throughout the world were secured for them. He strived not only for lasting world peace but for the benefits which are in evidence in American labor today—fair wages, reasonable working hours, and acceptable on-the-job conditions. His memory lives on in the hearts of workers everywhere, and it will be further perpetuated in the vessel that will sail the seas bearing his name.

Published quarterly at Headquarters, 505 Machinists Building, Washington, D. C. 20036, by the International Association of Heat and Frost Insulators and Asbestos Workers. Second class postage paid at Washington, D. C. Printed in U.S.A.

POSTMASTERS ATTENTION: Change of address cards on Form 3578P should be sent to THE ASBESTOS WORKER, 505 Machinists Building, 1300 Connecticut Avenue, N.W., Washington, D. C. 20036.

MERKLE PRESS INC. UNION MADE PAPER



from the General President

To All Members of our International Association

Dear Sir and Brother:

Since it was first celebrated, Labor Day has been set aside to honor the skill and industry of the American workingman. But, with the growth of automobile traffic, Labor Day holidays in recent years have been marred by reckless and needless death, injury and damage on our streets and highways.

According to the National Safety Council, off-the-job accidents, alone, take more than twice as many lives—every year—as on-the-job accidents. We must all recognize that safety is a way of life, both on and off the job.

Organized labor has always encouraged and worked for safety. During this Labor Day weekend, we ask every union member as well as everyone else to drive with caution, courtesy, and common sense. Great records have been achieved for safety on the job. Let's take those safe working habits out onto the highway, too. It pays.

Fraternally yours,

C. W. Sickles

C. W. Sickles
General President



In Honor of Labor's First President

U.S.S. Samuel Gompers Takes Shape in Bremerton, Washington



THE first new destroyer tender to be built in the United States since 1945 is now under construction in the Puget Sound Naval Shipyard in Bremerton, Washington. At ceremonies held on July 9, 1964, General President Carl W. Sickles joined other labor officials in witnessing the laying of the keel of the great vessel, which has been officially named the *U.S.S. Samuel Gompers*.

With the sun shining brightly on the snow-topped Rocky Mountains in the background, AFL-CIO President George Meany, accompanied by Secretary of Labor W. Willard Wirtz and President Paul Warner of the Bremerton Metal Trades Council, stamped his initials into the steel plate of the keel. Looking on were a number of political, Naval and labor officials, as well as some 600 shipyard workers.

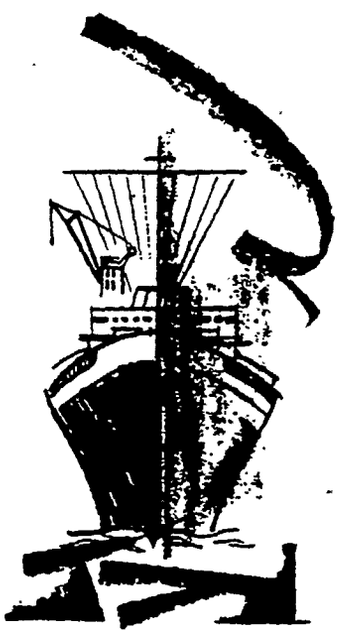



Senator Henry M. Jackson (Dem., Washington) was on hand at the keel-laying ceremony to express his pride in the new *U.S.S. Samuel Gompers*, under construction in his home state.

In his address preceding the actual keel-laying, President Meany said:

"We in the AFL-CIO are deeply proud that this ship will bear the name of the first leader, and to a very great extent, the creator, of the modern American labor movement.

"Samuel Gompers was a man of peace; but he never lost sight of the fact that the preservation of peace —and the security of American freedom—could only be assured by America's strength.

"This knowledge is a part of his heritage to those who have followed him in the American labor movement."

The labor leader continued by warning the assembled audience that we live today in a "much more perilous world" where peace has become more important than even Samuel Gompers could have realized. But he also reminded that peace remains basically dependent on America's strength in every area —social, economic, and military.

"During the next two years," Mr. Meany said, "a ship will rise on this keel, and will become an integral part of this country's defense establishment. . . .

"But let us also hope that during those same two years, the strength of the nation will be building up in other ways." Examples of this increasing strength will be seen in the terms of the new civil rights bill, which hopefully will become "a part of the fabric of American life;" in the successful war on poverty, with its unemployment and low wages; and with the elimination of barriers against educational opportunity.

The naming of the ship in honor of Mr. Gompers is fitting in that he was a man dedicated "to the cause of social and economic justice." During his years as founder and leader of the trade union movement, he fought diligently for the high standards which prevail today—better wages, shorter working hours, improved job conditions. And his fight did not stop there, for he also advanced the causes which would benefit all Americans and strived unceasingly toward the eventual creation of a "true spirit of brotherhood among men of all nations," a goal which remains to be realized.

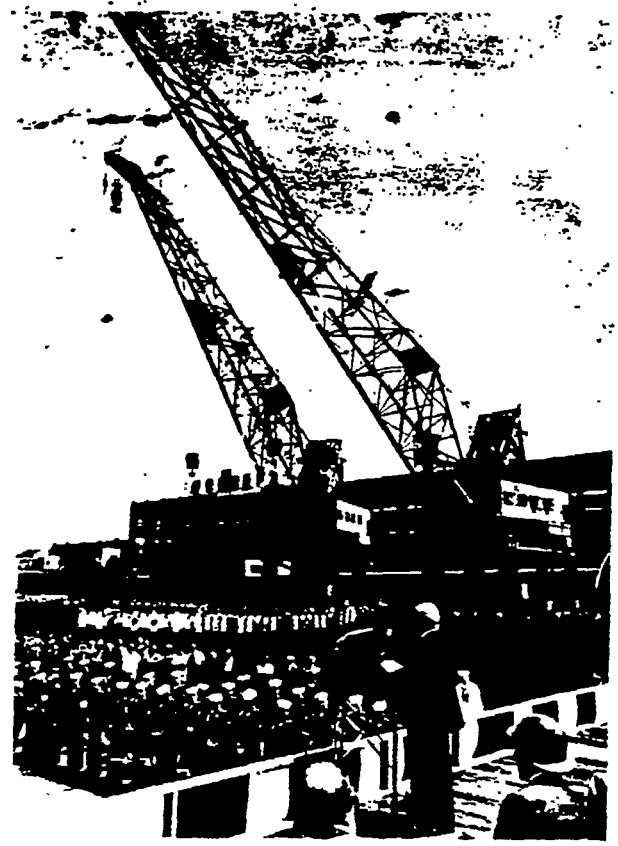

AFL-CIO President George Meany delivered the main address at the ceremony. He proclaimed Gompers "a man who believed in and worked for peace" but who "knew its best guarantee is the power of self-protection."



Two workers of the Puget Sound Naval Shipyard greeted President Meany and Assistant Secretary of Labor James J. Reynolds during the proceedings of the keel-laying ceremony. These men will continue to work on the *U. S. S. Samuel Gompers* until its completion in 1966.



Concluding, President Meany noted that, in reality, the new destroyer tender will be a ship of war in the great tradition of the U.S. Navy, where ships have "symbolized American good will and friendship. . . .

"Thus the *U.S.S. Samuel Gompers*, like the man for whom it is named, will symbolize both the nation's determination to safeguard human liberty and its dedication to the cause of human brotherhood."

Preceding President Meany's address, Rear Admiral Floyd B. Schultz, Commander of the Puget Sound Shipyard, introduced Rear Admiral W. A. Brockett, Chief of the Bureau of Ships, Lieutenant Governor John A. Cherberg, and Senator Henry M. Jackson, all of whom made short statements concerning the occasion.

Following Mr. Meany, the Honorable Victor M. Longstreet, Assistant Secretary of the Navy, presented Honorable W. Willard Wirtz, Secretary of Labor, who conveyed his own and the message of President Lyndon B. Johnson. The Sec-

retary referred to Mr. Gompers as the "principal architect of the free labor movement in America—President of the AFL for 37 years—coworker with Woodrow Wilson for peace at Versailles—champion for over half a century of the simple ideal that it is only people that matter."

He concluded by delivering the first entry on the new vessel's log, the message from the President of the United States. Mr. Johnson proclaimed that the ship will bear a proud name and that she will "take to the oceans of the world the reminder that progress is possible only when each free man respects the dignity and the rights of others."

The destroyer tender, scheduled for launching in early 1966, has been designed by the Puget Sound Naval Shipyard to be capable of providing supplies, repairs, and support facilities for all types of destroyers, including support of missile systems and anti-submarine weapons and equipment, advanced communications and electronics systems, and nuclear propulsion plants.

Upon completion, the *Gompers* will have a full-load displacement of 20,500 tons, a length of 644 feet, and a beam of 85 feet. She will travel at speeds in excess of 18 knots and will be powered by engines producing 20,000 shaft horsepower.

One five-inch .38 caliber gun and six .50 caliber machine guns for limited self defense will be mounted on the ship. She will carry a crew of 135 officers and 1668 enlisted men.

Destroyer tenders have long been an integral part of the great defense systems of this nation's Navy. The tenders have been called "floating miniature navy yards," since destroyers depend upon them for maintenance, repair, and supplies after they leave the ground shipyard. The *Gompers*, being the first new tender to be built in 20 years, reflects the overwhelming advancements that have been made in the modern missile-firing destroyers. She will have one crew to operate her and one which will perform repair, supply and medical functions for as many as six guided missile destroyers along side at one time. Her specialty shops will number 52 for repairs in metal, wood, hulls, machinery, canvas, and other areas of ship maintenance. Cranes will be capable of lifting 30 tons; she will



Several workers of the Naval Shipyard proceed past the massive *U.S.S. Samuel Gompers* keel before the ceremony. The keel was lowered into place at the conclusion of the proceedings.

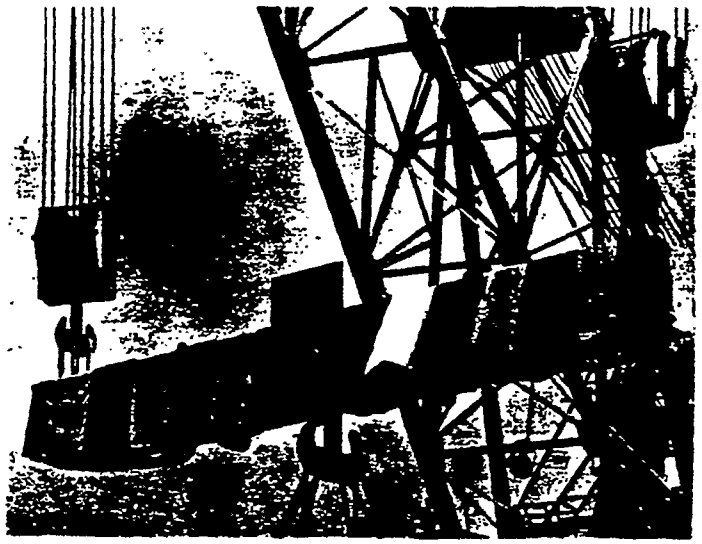

Draped with colored bunting and bearing the portrait of Samuel Gompers, the keel hung suspended before it was put in place following the ceremony.

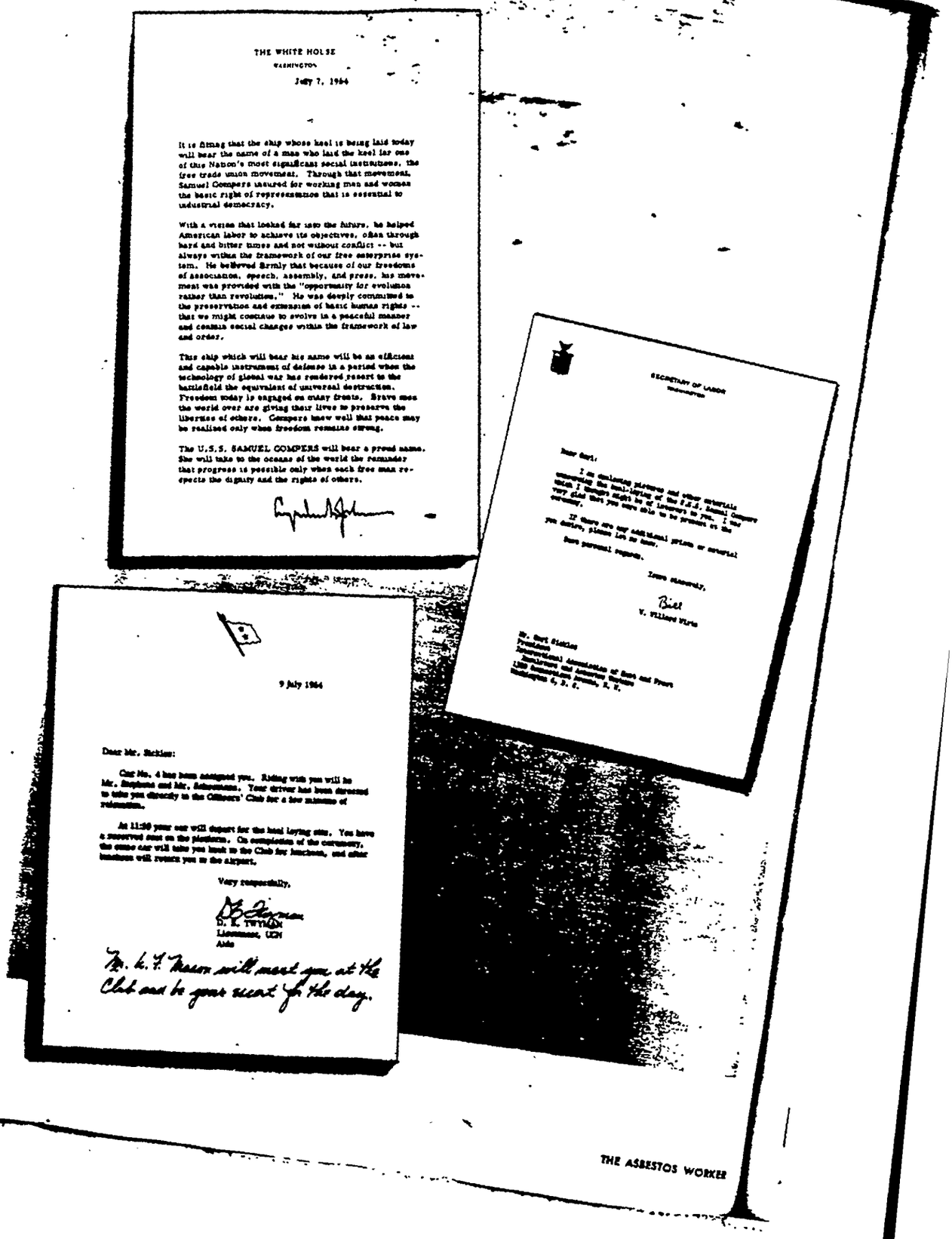

THE WHITE HOUSE

WASHINGTON

July 7, 1964

It is fitting that the ship whose keel is being laid today will bear the name of a man who laid the keel for one of this Nation's most significant social institutions, the free trade union movement. Through that movement, Samuel Gompers assured for working men and women the basic right of representation that is essential to industrial democracy.

With a vision that looked far into the future, he helped American labor to achieve its objectives, often through hard and bitter times and not without conflict -- but always within the framework of our free enterprise system. He believed firmly that because of our freedoms of association, speech, assembly, and press, his movement was provided with the "opportunity for evolution rather than revolution." He was deeply committed to the preservation and extension of basic human rights -- that we might continue to evolve in a peaceful manner and examine social changes within the framework of law and order.

This ship which will bear his name will be an efficient and capable instrument of defense in a period when the technology of global war has rendered resort to the battlefield the equivalent of universal destruction. Freedom today is engaged on many fronts. Brave men the world over are giving their lives to preserve the liberties of others. Gompers knew well that peace may be realized only when freedom remains strong.

The U.S.S. SAMUEL GOMPERS will bear a proud name. She will take to the oceans of the world the reminder that progress is possible only when each free man respects the dignity and the rights of others.

SECRETARY OF LABOR
Washington

Dear Mark:

I am enclosing Programs and other materials regarding the keel-laying of the U.S.S. Samuel Gompers which I thought might be of interest to you. I am very glad that you were able to be present on the occasion.

If there are any additional prints or material you desire, please let me know.

Best personal regards.

Sincerely,

Bill

W. Willard Wirtz

Mr. Mark Stadden
Executive
International Association of Bolt and Nut and Large Rivet Makers
Old Colonial and Commerce Building
Washington 6, D. C.

9 July 1964

Dear Mr. Stadden:

Car No. 4 has been assigned you. Riding with you will be Mr. Stephens and Mr. Schoonmaker. Your driver has been directed to take you directly to the Officers' Club for a few minutes of relaxation.

At 11:30 your car will depart for the keel laying site. You have a reserved seat on the platform. On completion of the ceremony, the same car will take you back to the Club for luncheon, and after luncheon will return you to the airport.

Very respectfully,

D. L. TWYMAN
Lieutenant, USN
Aide

Mr. L. T. Mason will meet you at the Club and be your escort for the day.

have divers on call; and two distilling plants on board will furnish up to 100,000 gallons of fresh water each day. And finally, she will be a "home" for personnel, for medical and dental facilities, for mail, educational, and religious guidance.

In addition to those officials previously mentioned, the following government and labor representatives were in attendance at the keel-laying ceremony: Assistant Secretary of Labor James J. Reynolds, Deputy Assistant Secretary of Defense Stephen N. Schulman, Deputy Assistant Secretary of Labor John W. Leslie, General President of the United Association of Journeymen and Apprentices of the Plumbing and Pipefitting Industry Peter T. Schoemann, President of the American Federation of Technical Engineers Russel M. Stephens, President of the Retail Clerks International Association James A. Suffridge, President of the International Union of Operating Engineers Hunter P. Wharton, President of the Washington State Labor Council Joseph Davis, and Chief of Navy Industrial Relations Rear Admiral R. L. Moore, Jr.

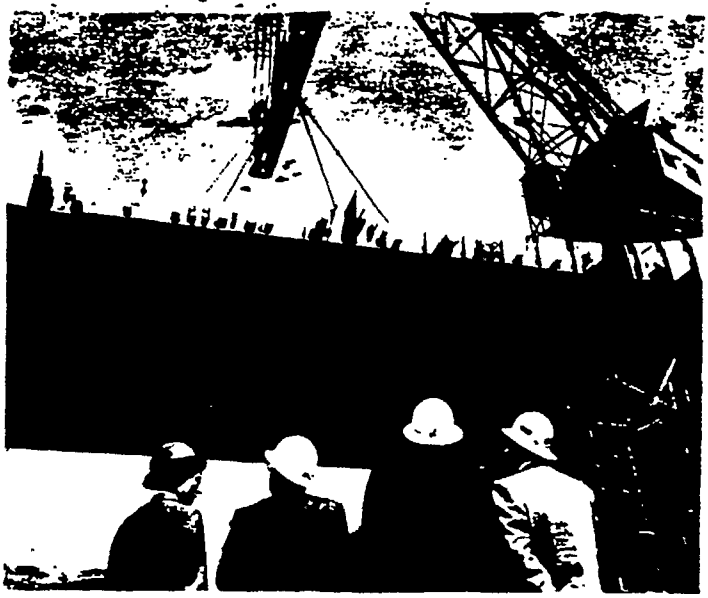

Helmet-covered heads were raised as the heavy keel structure was lowered into position by a huge crane. When completed, the *Gompers* will be one of the most equipped repair tenders in existence today.

From left, Gene Tennyson, Labor Secretary Wirtz, President Meany, and Paul G. Warner watch intently the lowering procedure. The *Gompers* will be 644 feet long and will be manned by 135 officers and 1,668 enlisted personnel.



Davis-Bacon Revisions Signed into Law at White House



Members of Congress and labor leaders pictured at the White House during the signing of Bill H. R. 6041 (an Act to amend the prevailing wage section of the Davis-Bacon Act).

A long-awaited improvement to the original Davis-Bacon Act of 1931 was signed into law on July 2 by President Lyndon B. Johnson. General President Carl W. Sickles was among those invited guests who witnessed the signing at the White House, and he received a pen used by the President in affixing his signature.

The revisions, a feature of modernization which has taken top priority in the legislative recommendations of the Building and Construction Trades Department, will substantially strengthen the bill of 30 years ago. The new law calls for such items as health, welfare and pension provisions in collective bargaining agreements to be considered in computing wages in the Labor Department's predeterminations. It will apply to Federally-financed construction projects, but not to building which is strictly intrastate.

Senators Hubert H. Humphrey (Dem., Minn.) and Thomas A. Kuchel (Rep., Calif.) led the push for Senate adoption. The amendments had previously passed the House last January by a 357-50 vote, backed by Representative James Roosevelt (Dem., Calif.). The favorable Senate voice vote came shortly after passage of the civil rights bill.

AFL-CIO President George Meany had written a strong personal plea to the Senate before passage, asking for favorable action by that body to destroy the injustice of the former Act, saying that the employer who does not pay fringe benefits has an obvious and unfair advantage in bidding on Federal construction jobs.

Following passage, Building and Construction Trades Department President C. J. Haggerty praised the action, saying that the new bill represents a great victory for the building trades.

"The new amendments," he said, "are entirely in keeping with the spirit and purpose of the original Davis-Bacon Act."

Section 4 of the new bill provides that amendments take effect 90 days following enactment. This does not apply to contracts which are already in existence or to those made pursuant to bids outstanding.



President Lyndon B. Johnson presented General President Sickles and other officials present with pens used during the signing of the new Davis-Bacon Act.

Four Hundred Attend Eighth Annual Craftsmanship Awards Dinner of Washington Building Congress in July

MORE than 400 people attended the eighth annual Craftsmanship Awards dinner of the Washington Building Congress at the Mayflower Hotel on July 13, 1964. Twenty individual tradesmen and one team composed of three men received certificates of exceptional craftsmanship for outstanding work on buildings in the metropolitan Washington area.

President Sickles, Secretary-Treasurer Hutchinson and Vice President Haas, together with Local No. 24, Washington, D. C., President Sonnefeld and Business Agent Hoyle attended this dinner at which two Local No. 24 members, Brothers Charles P. Hawk and Roland E. Thomas, Jr., received awards for exceptional craftsmanship.

William R. Lockhart, President of the Washington Building Congress, presided at the dinner. Roger E. Allard, Chairman of the Craftsmanship Awards Committee, read the citations as each winner was escorted to the platform by his employer to receive his award. J. C. Turner, President of the Greater Washington Central Labor Council, presented the certificates and gold lapel pins at the dinner. Karel Yasko, Assistant Commissioner for Design and Construction, General Services Administration, was the speaker.

Awards are given to men who have displayed unusual interest, ingenuity and skill in working out commendable solutions left to their discretion in field and shop and/or executed work requiring exceptional skill.

The Washington Building Congress believes that recognition of fine craftsmanship is a very real service to the entire local construction industry. Public recognition of superior craftsmanship is deeply satisfying to a mechanic doing outstanding work at the regular pay rate. The encouragement of fine workmanship improves labor-management and public relations and benefits everyone in the industry.



Charles P. Hawk (center) receives his award from J. C. Turner. The citation was read by Roger Allard (in background), as Mr. Arthur M. Gibbons, of Walter E. Campbell Company, looks on.



J. C. Turner, President of the Greater Washington Central Labor Council (left) congratulates Roland E. Thomas, Jr., on his superior craftsmanship, as Harry L. Thomas, of General Insulation Company, looks on.

Award-Winning Installations by Our Craftsmen

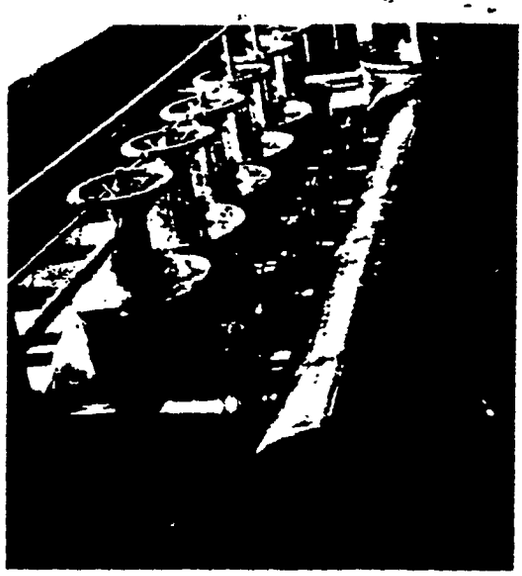

Part of the outstanding piping project in the Pepco Generating Station "E" at Chalk Point, Maryland, insulated with .016 aluminum material by Brother Charles P. Hawk. Awards were given for outstanding skill and ingenuity in each man's field.



A portion of the pipe, duct and equipment insulation installed by Brother Roland E. Thomas at the Georgetown University Research Center. The citation to Mr. Thomas reads, "For a degree of expertness and finesse seldom seen on an asbestos installation."

Citations from Committee on Political Education

HONOR award signed by President Meany and Secretary-Treasurer Schnitzler has been issued to one of our Local Unions for raising individual contributions to COPE totaling the equivalent of one dollar per member.

Local No. 11, Baltimore, Md. is the local so honored.

How many more of our locals can and will do the same this year and be so recorded in our next JOURNAL issue?

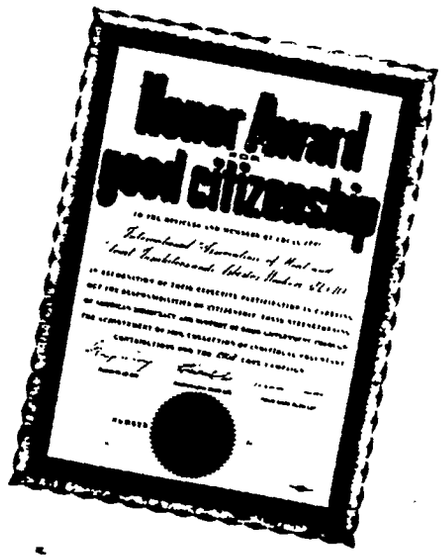

Local Wage Rates

These rates are published as reported to the General Office and are subject to change. Contact Local Union Business Agent for verification and any further information desired.

The rates listed for each Local Union include wages, welfare, pension, vacation and any and all other fringe benefits, exclusive of board and transportation and paid holidays.

Local	City	Per Hour
No. 1,	St. Louis, Mo.	$5.00
	Effective 10/11/64	*5.20*
	Effective 10/11/65	*5.40*
No. 2,	Pittsburgh, Pa.	5.24
	Effective 2/1/65	*5.34*
	Effective 8/1/65	*5.44*
	Effective 2/1/66	*5.56½*
	Effective 8/1/66	*5.69*
	Effective 2/1/67	*5.81½*
No. 3,	Cleveland, Ohio	4.81
	Effective 11/1/64	*4.86*
	Effective 5/1/65	*5.16*
	Effective 5/1/66	*5.51*
No. 4,	Buffalo, N. Y.	4.70
	Effective 1/1/65	*4.80*
	Effective 6/1/65	*5.00*
No. 5,	Los Angeles, Calif.	5.96
	Effective 8/1/65	*6.26*
No. 6,	Boston, Mass.	5.06
*No. 7,	Seattle, Wash.	5.13
	Effective 8/1/65	*5.33*
No. 8,	Cincinnati, Ohio	4.60
No. 9,	Norfolk, Va., Navy Yard	3.14
No. 10,	Little Rock, Ark.	4.25
	Effective 1/1/65	*4.40*
No. 11,	Baltimore, Md.	4.70
	Effective 4/1/65	*4.85*
	Effective 4/1/66	*5.00*
No. 12,	New York City, N. Y.	6.12
	Effective 1/1/65	*6.32*
	Effective 7/1/65	*6.71*
No. 13,	Jacksonville, Fla.	4.21½
	Effective 1/1/65	*4.29*
	Effective 7/1/65	*4.37*
	Effective 1/1/66	*4.43*
No. 14,	Philadelphia, Pa.	4.90
No. 15,	Wichita, Kans.	4.47½
*No. 16,	San Francisco, Calif.	6.10
	Effective 2/1/65	*6.27*
	Effective 8/1/65	*6.40*
	Effective 2/1/66	*6.57*
No. 17,	Chicago, Ill.	5.09
No. 18,	Indianapolis, Ind.	4.55
	Effective 6/1/65	*4.70*
	Effective 1/1/66	*4.80*
No. 19,	Milwaukee and Madison, Wis.	4.73
	Effective 12/1/64	*4.88*
	Effective 6/1/65	*5.23*
No. 20,	Long Beach, Calif., Navy Yard	3.45
*No. 21,	Dallas, Tex.	4.47½
*No. 22,	Houston, Tex.	4.67½
No. 23,	Harrisburg, Pa.	4.45
	Effective 7/1/65	*4.62½*
No. 24,	Washington, D. C.	$5.02½
	Effective 7/1/65	*5.15*
	Effective 7/1/66	*5.30*
No. 25,	Detroit, Mich.	5.19
No. 26,	Rochester, N. Y.	4.64
	Effective 5/65	*4.84*
No. 27,	Kansas City, Mo.	4.57
*No. 28,	Denver, Colo.	4.74
*No. 29,	San Francisco, Calif., Shipyard	3.41
No. 30,	Syracuse, N. Y.	4.75
	Effective 7/1/65	*4.95*
	Effective 7/1/66	*5.15*
No. 31,	Providence, R. I.	4.79
No. 32,	Newark, N. J.	5.37
	Effective 1/1/65	*5.63*
No. 33,	Connecticut	4.80
	Effective 5/1/65	*4.90*
	Effective 5/1/66	*5.20*
*No. 34,	Minneapolis, Minn.	4.62
	Effective 9/1/64	*4.66*
	Effective 6/1/65	*4.81*
	Effective 11/1/65	*4.87*
No. 35,	Youngstown, Ohio	4.72½
	Effective 6/1/65	*4.87½*
No. 36,	Portland, Oreg.	4.98
No. 37,	Evansville, Ind.	4.35
	Effective 10/1/64	*4.45*
	Effective 4/1/65	*4.65*
	Effective 4/1/66	*4.90*
*No. 38,	Wilkes-Barre, Pa.	4.30
	Effective 6/30/65	*4.50*
	Effective 7/1/66	*4.70*
No. 39,	Omaha, Nebr.	4.59
	Effective 6/1/65	*4.75*
	Effective 6/1/66	*4.90*
No. 40,	Albany, N. Y.	4.66
No. 41,	Fort Wayne, Ind.	4.50
	Effective 7/1/65	*4.65*
	Effective 1/1/66	*4.75*
	Effective 7/1/66	*4.90*
No. 42,	Wilmington, Del.	5.02
	Effective 12/31/64	*5.04½*
	Effective 7/14/65	*5.19½*
	Effective 7/14/66	*5.34½*
No. 43,	Springfield, Mass.	4.69
No. 44,	Columbus, Ohio	4.36½
No. 45,	Toledo, Ohio	4.67
*No. 46,	Knoxville, Tenn.	4.25
*No. 47,	Grand Rapids, Mich.	4.95
No. 48,	Atlanta, Ga.	4.11
No. 49,	Duluth, Minn.	4.40½
	Effective 6/1/65	*4.50½*
No. 51,	Louisville, Ky.	4.37½
	Effective 11/1/64	*4.50*

* Denotes incomplete title of local. See Official Directory for complete listing.

Local	City	Per Hour
*No. 52,	Oak Ridge, Tenn. (Maintenance)	$3.35
*No. 53,	New Orleans, La.	4.40
	Effective 6/10/65	*4.55*
*No. 54,	Lawrenceburg, Ind. (Distillery)	3.38
	Effective 10/1/64	*3.45*
	Effective 10/1/65	*3.54*
*No. 55,	Mobile, Ala.	4.53
*No. 56,	Wood River, Ill. (Refinery)	3.32
No. 57,	Sioux City, Iowa	4.22
No. 58,	Montreal, Que., Can.	3.15
No. 60,	Miami, Fla.	4.40
No. 61,	Charlotte, N. C.	3.70
*No. 62,	Bremerton, Wash., Shipyard	3.30
No. 63,	Springfield, Mo.	4.15
	Effective 11/1/64	*4.25*
No. 64,	Tulsa, Okla.	4.42½
*No. 66,	Amarillo, Tex.	4.46
No. 67,	Tampa, Fla.	4.38½
	Effective 1/1/65	*4.45½*
	Effective 7/1/65	*4.53½*
	Effective 1/1/66	*4.61½*
No. 68,	Charleston, S. C., Navy Yard	3.18
*No. 69,	Salt Lake City, Utah	4.76
	Effective 10/1/64	*4.93*
*No. 70,	Vallejo, Calif., Shipyard	3.41
No. 72,	Greensboro, N. C.	3.70
*No. 73,	Phoenix, Ariz.	5.22
	Effective 8/1/65	*5.39*
No. 74,	Des Moines, Iowa	4.60
No. 75,	South Bend, Ind.	4.52½
*No. 76,	Albuquerque, N. Mex.	4.46
*No. 77,	Charleston, S. C.	3.70
No. 78,	Birmingham, Ala.	4.32½
No. 79,	Dayton, Ohio	4.57
	Effective 2/1/65	*4.67*
	Effective 8/1/65	*4.77*
	Effective 2/1/66	*4.82*
*No. 80,	Charleston, W. Va.	4.60
No. 81,	Cedar Rapids, Iowa	4.55
*No. 82,	Spokane, Wash.	5.04
	Effective 8/1/65	*5.24*
*No. 83,	Norfolk, Va.	3.97½
No. 84,	Akron, Ohio	4.57½
No. 85,	Atlantic City, N. J.	4.90
No. 86,	Nashville, Tenn.	4.25
*No. 87,	San Antonio, Tex.	4.50
No. 88,	Richmond, Va.	3.98
No. 89,	Trenton, N. J.	5.15
No. 90,	Memphis, Tenn.	4.37½
No. 91,	White Plains, N. Y.	6.01
	Effective 7/1/65	*6.30*
	Effective 7/1/66	*6.60*
No. 92,	Columbia, S. C.	3.87½
	Effective 1/1/65	*3.92½*
	Effective 7/1/65	*3.97½*
	Effective 1/1/66	*4.05*
No. 93,	Philadelphia, Pa., Navy Yard	3.26
No. 94,	Oklahoma City, Okla.	4.50
*No. 95,	Toronto, Ont., Can.	$3.79
No. 96,	Savannah, Ga.	4.15
	Effective 1/1/65	*4.21½*
	Effective 7/4/65	*4.27½*
	Effective 1/1/66	*4.33½*
No. 97,	Anchorage, Alaska	6.45
	Effective 12/1/64	*6.80*
	Effective 12/1/65	*7.21*
No. 98,	Boston Naval Shipyard	3.20
No. 99,	Winnipeg, Man., Can.	2.50
No. 100,	Roanoke, Va.	3.98½
*No. 102,	Freeport, Tex. (Maintenance)	3.59
	Effective 6/7/65	*3.65*
*No. 104,	New York Shipyard	3.38
*No. 105,	Texas City, Tex. (Maintenance)	3.60
No. 107,	Greenville, S. C.	3.70
*No. 109,	Los Alamos, N. Mex. (Maint.)	4.07½
	Effective 7/1/65	*4.22½*
No. 110,	Edmonton, Alta., Can.	2.75
*No. 111,	Texas City, Tex. (Maintenance)	3.61
*No. 112,	Lake Charles, La.	4.45
	Effective 7/1/65	*4.57½*
*No. 113,	Corpus Christi, Tex.	4.35
No. 114,	Jackson, Miss.	4.25
	Effective 1/1/65	*4.42½*
No. 116,	Halifax, N. S., Can.	2.43
	Effective 6/1/65	*2.56*
No. 118,	Vancouver, B. C., Can.	3.56
	Effective 10/1/64	*3.66*
	Effective 4/1/65	*3.76*
	Effective 10/1/65	*3.85*
	Effective 4/1/66	*4.06*
	Effective 4/1/67	*4.28*
	Effective 4/1/68	*4.50*
No. 119,	Regina, Sask., Can.	2.76
*No. 120,	Richland, Wash. (Maintenance)	3.62½
*No. 122,	Arco, Idaho (Maintenance)	3.66
No. 123,	Worcester County, Mass.	4.59
No. 126,	Calgary, Alta., Can.	2.80
*No. 127,	Appleton, Wis.	4.05
*No. 129,	Hopewell, Va. (Maintenance)	3.21
	Effective 4/16/65	*3.29*
*No. 130,	Baton Rouge, La. (Maintenance)	3.59
No. 131,	St. John, N. B., Can.	2.04
No. 132,	Honolulu, Hawaii	3.75
	Effective 8/31/64	*3.85*
	Effective 3/1/65	*4.00*
	Effective 8/30/65	*4.15*
	Effective 2/28/66	*4.30*
	Effective 9/5/66	*4.45*
	Effective 2/27/67	*4.60*
*No. 133,	Fargo, N. Dak.	4.29
*No. 134,	Portsmouth, N. H. Shipyard	3.02
No. 135,	Las Vegas, Nev.	5.81
	Effective 10/1/64	*6.26*
	Effective 10/1/65	*6.66*

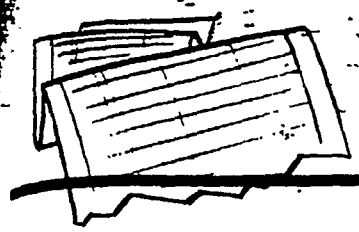

Business Report

New Members

Reg. No.	Name	Local No.
30035	Garry L. Fox	135
30036	William R. Davis	48
30037	Judson B. Robinson	48
30038	Larry G. Briley	79
30039	Philip R. Gribble	25
30040	W. J. Matteson, III	25
30041	James E. Stewart	24
30042	Walter L. Jones	16
30043	Clifford L. Crooks	16
30044	Robert W. Mingram	16
30045	Rodney C. Schmidt	16
30046	John T. Severson	16
30047	Patrick T. Woods	16
30048	P. D. Epperson	21
30049	Charles Nicol	118
30050	Albert Irwin	95
30051	Frederick T. Berry	95
30052	Ernest E. Fry	5
30053	M. M. Conway	3
30054	Garry W. Callahan	126
30055	David Sentes	126
30056	William L. Cochran	22
30057	Clarence H. Jones	22
30058	C. L. Sykes, Jr.	22
30059	Real Briere	58
30060	Francis Duguay	58
30061	Robert Gallant	58
30062	N. Massicotte	58
30063	Paul Paradis	58
30064	Robert Primeau	58
30065	Normand Roy	58
30066	Serge Therrien	58
30067	John M. Crowley	81
30068	Roger D. Davis	81
30069	Donald C. Debler	81
30070	Rollin H. Tucker	37
30071	Jerry L. Snyder	37
30072	Kerry K. Kinsman	7
30073	Randall R. Kunkle	7
30074	B. C. Depperschmidt	28
30075	Willard E. Mark	28
30076	Roger B. Mitchell	28
30077	R. G. Schneider	28
30078	S. J. Abruzzo	14
30079	Charles J. Asman	14
30080	J. L. Dailey, Jr.	14
30081	Robert E. Eiding	14
30082	Arthur F. McAteer	14
30083	Joseph J. Pfrommer	14
30084	Arthur F. Schwenk	14
30085	Charles H. Salt	119
30086	Walter Antonyk	119
30087	J. D. McCormack	78
30088	L. D. Overton, Jr.	78
30089	Ancel S. Kugler	78
30090	Isaiah F. Glover	9
30091	Taft T. Marks	20
30092	Dennis W. Fink	18
30093	Charles Rice	18
30094	Emory P. Holley	135
30095	R. M. Buttgereit	104
30096	Russell E. Walls	95
30097	Philip J. McNamara	25
30098	Donald M. Jones	83
30099	John B. Butherus	36
30100	Ronald E. Stone	36
30101	Richard L. Collins	16
30102	Kenneth M. Hooks	16
30103	Robert C. Keven	16
30104	John J. Pollock	16
30105	Thomas A. Hill	22
30106	Kenneth Andersen	118
30107	Edward J. Fradin	118
30108	Adriaan J. Blok	69
30109	Roger R. Jackson	69
30110	Donald P. Turner	69
30111	Don S. Crosland	69
30112	Scott E. Hunter	69
30113	Drald H. Marshall	69
30114	Eugene K. Overby	69
30115	Ronald P. Sartori	69
30116	W. N. Schwoob	82
30117	D. F. Persechini	6
30118	Stanley J. Higgins	93
30119	W. H. Keith, III	91
30120	C. F. Moynihan	91
30121	W. F. Smallwood	78
30122	Thomas H. Lawlor	60
30123	Barry E. Ruberg	12
30124	Fred C. Hysler	40
30125	Fred W. McDonald	28
30126	J. A. Massarotti	28
30127	Francis X. Meehan	28
30128	E. J. Martin, Jr.	53
30129	Donald G. Morgan	45
30130	Kenneth J. Murphy	45
30131	Ben E. Swisher, Jr.	45
30132	Buck Sharp	114
30133	Paul M. Hudson	114
30134	Donald L. Bass	16
30135	Henry L. Freeman	16
30136	Robert N. Cave	7
30137	Jose F. DeSousa	95
30138	Vernon L. Daniels	82
30139	Edward G. Nicholas	82
30140	George E. Hurray	2
30141	Michael J. Compton	2
30142	Charles L. Pruitt	2
30143	N. P. Vietmeier	2
30144	Joseph Ierfino	58
30145	Guiseppe Bruzzese	58
30146	Robert Gionet	58
30147	Guy Lampron	58
30148	Maurice Le Blond	58
30149	John J. Guilfoyle	91
30150	Richard W. Johnson	91
30151	Robert Cueto	73
30152	William J. Farris	73
30153	Shirley R. Grimmett	73
30154	Robert J. Payne	73
30155	J. F. Cumberland, Jr.	24
30156	Arthur I. Anderson	24
30157	D. A. Burroughs	24
30158	Allen R. Dent	24
30159	Robert G. Jarboe	24
30160	Paul A. Miller	24
30161	Larry B. Murdza	24
30162	Douglas H. Powell	24
30163	Robert H. Wallace	24
30164	Ernesto Parra	60
30165	R. N. Piscitella	28
30166	Stanley H. Noal	28
30167	Thomas P. O'Neill	28
30168	Joseph A. Cardone	32
30169	Frederick P. Genthe	32
30170	Attila Satmary	32
30171	Gordon Wilde	126
30172	Ivor Wilde	126
30173	Elmer Bethune	126
30174	Dave Dell	126
30175	Fred Gilkes	126
30176	Keith Gilkes	126

Withdrawal Cards Returned

Reg. No.	Name	Local No.
16539	Thomas J. Reddy	3
8600	George Johnson	5
16332	Paul J. Porter	5
27780	Thomas L. Scott	5
2410	Raymond Kues	11
3715	Charles Moore	11
10467	John H. Meyers	11
10660	Wilmer Kerber	11
28513	George T. Alfano	12
28524	Frederick Gebhardt	12
5924	Daniel O'Connor	12
28077	James G. Segrich	12
20761	M. H. Guenther, Jr.	14
11420	Jack S. Friend	16
20600	Robert E. Perry	16
13243	Robert A. Wadley	16
25822	Irvin Campbell	17
23153	P. G. De Marco	17
25850	Edward Gedmin	17

9179	G. S. Hunsinger	17
28876	Robert Mauer	17
23251	Daniel J. Russell	17
14020	Leon G. Dunn	21
24364	Derald C. Lusk	21
18613	W. G. McCormack, Jr.	21
14842	Joseph W. Wall	21
20695	Ernest L. Hunter	21
26141	George H. Genthe	32
22744	Peter R. Gorchski	32
26263	Edward F. Madsen	32
8032	Carl Suppicich	33
28401	Alan H. Crepeau	34
15292	Wilmer Willis	53
22782	Joseph Lima	58
19484	Marcel Cadorette	58
16138	Henry Z. Mashburn	60
15482	Eli P. Leonard	61
29175	J. W. Allison, Jr.	66
27225	Martis E. Turley	67
16868	Floyd Daley	69
24822	F. L. Alexander	73
28668	Richard L. Furrey	73
15609	Joe A. Gonzales	73
24131	Donald K. Walgren	75
17212	Robert E. Slaughter	76
26317	Frederick O. Goff	78
26812	Frank T. Henderson	78
24570	Warren L. Sayre	79
20324	Glenn G. Burgess	80
12214	William A. Crosby	82
11366	Michael D. Morrey	82
19343	Troy A. Linton	94
23597	Victor Blanchard	95
28409	Kenneth L. Coles	95
24935	Reginald C. Denny	95
17979	Robert M. Drover	95
27287	W. W. Mulvaney	97
11392	George D. Morgan	113
19573	Stanley J. Pierce	126
26410	R. M. Tuminello	130

Suspended Members Reinstated

Reg. No.	Name	Local No.
20176	L. F. Mavilla	2
16576	Joseph S. Golonka	5
26091	Richard G. Glisson	14
17069	John Collins, Jr.	14
24742	Jack Warner	18
26018	Thomas S. Redmon	19
21798	Donald E. Victory	25
26926	H. W. Colbjornsen	34
23519	William J. Shierts	34
21920	G. P. Sparks, Jr.	34
29549	O. H. Standal, Jr.	34
28739	F. Gieske, Jr.	47
18688	Clarence Hayes	47
13844	George V. Jackson	47
29829	James J. Bordeaux	47
19225	R. C. Johnson, Jr.	53
29429	Meral Compton	60
13721	Hans C. Buehler	60
28768	Anthony Buggica	67
26169	John L. Gordon	67
27178	George Leto	67
26173	Hubert F. Edwards	67
28672	Michael K. Moore	79
24521	Charles Till	118
29328	Rodney F. Wiroll	127

Withdrawal Cards Issued

Reg No	Name	Local No.
18911	William J. Conroy	1
20852	Marvin L. Stewart	1
13142	P. C. Von Seelen	1
10160	Thomas G. Howell	2
15703	Donald W. Burger	3
18783	John T. Busher	3
4709	Earl W. Spicer	4
29530	Robert G. Wistner	4
16379	Laverne B. Scriven	4
28360	Alfred C. Lewis, Jr.	5
23440	Roy L. Smith	5
20497	W. E. Butler, III	5
18813	Dante G. Crovella	5
28464	Ronald W. Hren	7
30034	Louis Rodriguez	7
28282	Rayner D. Eure	11
28568	John F. Van Daniker	11
20037	John J. Cain, Jr.	11
29286	Thomas M. Neal	11
28443	Glenn W. Racich	12
28516	B. H. Blankenburg	12
18617	Vincent N. Evelich	12
20929	Aloysius W. Kenny	12
16299	Jerry Rogich	12
29247	Neil Young	12
28525	Richard J. Giulini	12
24642	Charles Gould	14
8421	Lambert Bartlett	16
24536	Robert A. Cantley	16
26545	Robert C. Grist	16
19697	W. H. Munson, Jr.	16
13743	Joseph V. Bates	17
23129	William J. Burns	17
28848	James E. Glynn	17
5806	Tim McCarthy	17
1810	John Myland	17
23245	John Radamacher	17
25952	R. R. Winikates	17
27512	Leslie A. Dunn	18
20256	Maurice A. Snead	18
22323	R. R. Dortschmidt	19
29396	Phillip H. Johnson	19
16036	George F. Roy, Jr.	20
10752	Emmett H. Williams	21
6393	R. J. Needham	24
29458	Russell A. Tarbox	24
26998	Joseph F. Branzell	24
16966	Dean Templeton	25
29801	G. R. Van Loenen	28
24093	Carson E. Bunch	28
25008	Donald J. Wilson	28
19752	Fred C. Wilson	28
29209	Jon B. Blumenfeld	32
25194	Dermot J. Conway	33
12200	O. L. Conaway	34
28791	Robert W. Moynagh	34
29550	James A. Vojta	34
10482	Donald W. Maxwell	37
18592	Gerald A. Schmidt	37
20358	Arthur H. Druhot	41
14727	W. Ray Lewis	44
15356	George Leonard	47
13105	Allan J. Walters	47
20018	E. Aiavolasiti, Jr.	53
14039	Charles C. Cochran	55
14925	L. L. Baumgartner	55
21525	Martin G. Dunston	55
19789	Jean-Marie Gosselin	58
19801	Robert Tousignant	58
24390	George U. Williams	62
14613	Merland G. Morgan	64
10823	W. B. Thompson	64
19879	Arnold G. Petty	66
26172	Nelson R. Schaub	67
16003	Robert L. Powell	67
16139	Donald E. Lytle	69
25123	Charles R. Paul	69
9321	Edward O. Borgeson	70
14220	John G. West	70
17788	Richard S. Wilson	73
11258	Stanley H. Lutz	75
19948	Henry J. Branton, Jr.	78
15176	William T. Bradshaw	80
25030	Thomas R. Stevens	80
29769	Richard J. Buchanan	82
30116	William N. Schwoob	82
18908	James W. Creech	83
11237	Robert E. Darling	84
23323	William C. Bushong	84
20786	Martin J. Rauschuber	87
17556	Clifton W. Scott	90
13938	Homer F. Walton	90
21880	John L. Hatter	93
17793	Alexander S. Meloni	93
29688	Kenneth R. Griffin	94
18100	Gaetan Belanger	95
22179	Allan E. Doucette	95
23604	John Friedt	95
14110	Sheldon J. Myers	95
12325	Vance Buie	96
16172	Lee M. Collins	96
12030	Oneal S. Latzak	96
26973	John W. Moore	96
12199	M. W. Bartholomy	97
25623	Ralph D. Cornette	98
24368	Adolf Luetke	99
24736	Albert J. Scuderi	104
20394	Louie Kumpe	105
16603	Milton T. Cox	107
27827	William A. Smoke	107
28405	Murray D. Griffin	110
26288	Oddur V. Gislason	110
24075	James B. Thrash	111
25376	Max V. Baker	114
26449	Len Therrien	118
22101	Stanley Watt	118
27203	David J. Flaman	119
28980	Edward W. Hrycuik	119
26405	Earl J. Kelleher	130
27783	W. G. White, Jr.	130
28735	Frank Butler	132
28373	Edwin S. Robertson	132

Members Suspended

Reg. No.	Name	Local No.
20176	Lawrence F. Mavilla	2

19830	Clarence E. Lowery	11
17069	John Collius, Jr.	14
26091	Richard G. Glisson	14
26018	Thomas S. Redmon	19
21798	Donald E. Victory	25
29859	Richard O. Busse	34
26930	Leroy L. Modrow	34
29549	Odber H. Standal, Jr.	34
21464	Dennis J. McHugh	40
19594	Frank J. Pannitti	40
18688	Clarence Hayes	47
13844	George V. Jackson	47
29829	James J. Bordeaux	47
23851	James H. Hall	49
19225	R. C. Johnson, Jr.	53
29428	Benjamin F. Scovel	55
29253	Bobby H. Smith	55
26801	Donald W. Scoggins	56
29429	Meral Compton	60
13721	Hans C. Buehler	60
28768	Anthony Buggica	67
26173	Hubert F. Edwards	67
26169	John L. Gordon	67
27178	George Leto	67
28672	Michael K. Moore	79
24521	Charles Till	118
29328	Rodney F. Wiroll	127

Members Lapsed

Reg. No.	Name	Local No.
26526	Frederick C. Boden	2
25045	Donald F. Flesher	5
27874	S. W. Barrow	9
10678	John J. Neary	11
28350	Olaf W. Beeson	16
26630	R. L. Breitenbach	19
26702	Andrew Banks	20
22588	Carl T. McWilliams	21
29245	Wayne L. Pierce	24
29455	James R. Russell	24
27108	John M. Conder	25
17952	Everett L. Behr	28
27267	Walter O. Mickel	40
14626	John F. Hughes	43
27622	C. E. McCorkendale	47
27834	George T. Lunsford	55
27233	Marlin C. Tillman	55
26762	Gerald Burton	58
24818	Jean-Louis Lamer	58
19647	Leopold Laforce	58
27490	Osias Lafrance	58
28769	Jimmy Johnson	67
29068	Ralph Lopez, Jr.	67
18604	Alvin E. Davis	70
29736	Noel W. Hammonds	86
23327	Lucian C. Clark	96
16998	Edward Picardi	98
29768	Jason H. Garland	107
29695	Roy N. Lanier	107
21820	Lorne D. Christensen	118
27411	Robert W. Sangret	119
27575	Donald L. Oulton	126
27576	Donald Petley	126
29532	Michael Artiaga	132

Members Expelled

Reg. No.	Name	Local No.
14503	John W. Booth	6
20031	Paul Demers	58
27908	Junus W. Foster	66
23328	Bernard D. Cook	96

Employers Wage, Expense, Welfare And Payment Bond

The following contractors, who operate on a national or regional basis, have on deposit with the General Office a Wage, Expense, Welfare and Payment Bond, guaranteeing wages and fringe benefits with a $10,000 limit obligation to any one local of the International.

JOHNS-MANVILLE SALES CORPORATION
ARMSTRONG CONTACTING & SUPPLY CORPORATION
OWENS-CORNING FIBERGLAS CORPORATION
MUNDET CORK CORPORATION and BALDWIN-EHRET-HILL, INC.
THE ABER COMPANY, INC.
FULLER-AUSTIN INSULATION COMPANY
INDUSTRIAL INSULATORS, INC.
B & B ENGINEERING & SUPPLY COMPANY
TRANSCO, INC. (UNIVERSAL FABRICATED PRODUCTS)
RILEY STOKER CORPORATION
ROBERT A. KEASBEY COMPANY

In addition to the above, many of our local unions have negotiated for and obtained more or less similar bonds from their employers, through collective bargaining, guaranteeing payment of wages and fringe conditions to our membership. This, of course, eliminates the necessity of any of these contractors having to post a local bond where the local agreements calls for same.

This issue developed as a consequence of several bad experiences on the part of our membership in various localities, where the employers were unable to meet their financial obligations.

Local 5 Holds Appr



Members of Local 5, Los Angeles, Californ
Auditorium during the fir

ompletion Ceremony

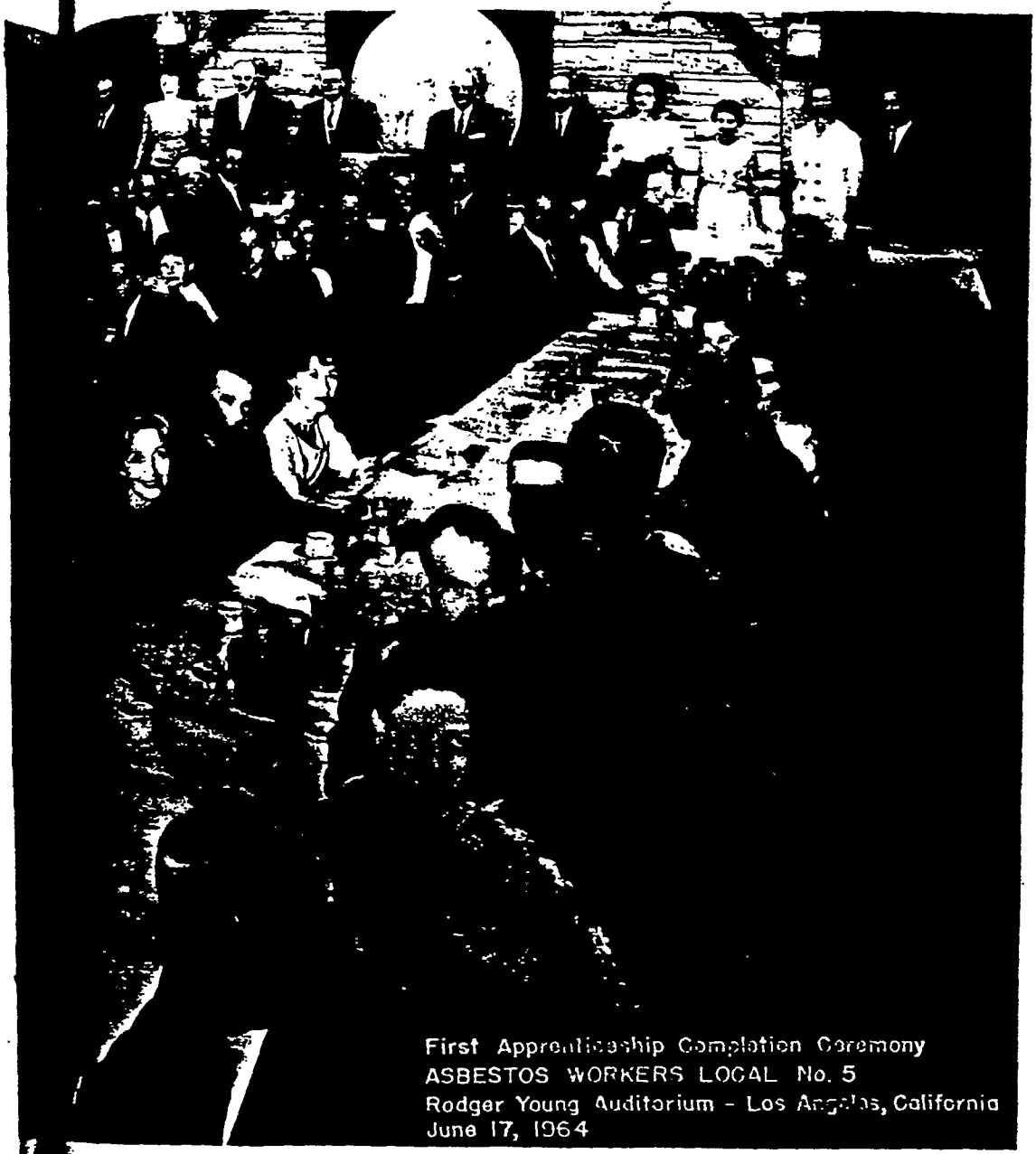

First Apprenticeship Completion Ceremony
ASBESTOS WORKERS LOCAL No. 5
Rodger Young Auditorium - Los Angeles, California
June 17, 1964

and guests at a dinner at the Roger Young
Completion Ceremony.

In Memoriam

Bro. John H. Fitzgerald, Registration No. 3427, Local No. 1, St. Louis, Mo.
Bro. Raymond W. Steiger, Registration No. 20850, Local No. 1, St. Louis, Mo.
Bro. Peter Corrigan, Registration No. 6648, Local No. 3, Cleveland, Ohio
Bro. Norman L. Coyle, Registration No. 9914, Local No. 4, Buffalo, N. Y.
Bro. Bert R. Long, Registration No. 24543, Local No. 5, Los Angeles, Calif.
Bro. Harry Hanson, Registration No. 1716, Local No. 6, Boston, Mass.
Bro. Fred Sandstrum, Registration No. 7843, Local No. 6, Boston, Mass.
Bro. Sigwald Nordbo, Registration No. 303, Local No. 6, Boston, Mass.
Bro. Edward F. Teehan, Registration No. 21705, Local No. 6, Boston, Mass.
Bro. Oliver H. Gagner, Registration No. 2150, Local No. 7, Seattle and Tacoma, Wash.
Bro. Harold O. Sangesand, Registration No. 21201, Local No. 7, Seattle and Tacoma, Wash.
Bro. Russell P. Joyner, Registration No. 14236, Local No. 9, Norfolk, Va., Navy Yard
Bro. Carey W. Wilmoth, Registration No. 17762, Local No. 9, Norfolk, Va., Navy Yard
Bro. James Quinn, Registration No. 6333, Local No. 12, New York City, N. Y.
Bro. Michael J. Rocovich, Registration No. 14006, Local No. 12, New York City, N. Y.
Bro. George Becker, Registration No. 5626, Local No. 12, New York City, N. Y.
Bro. John Sullivan, Jr., Registration No. 6579, Local No. 12, New York City, N. Y.
Bro. Joseph Renda, Registration No. 3995, Local No. 12, New York City, N. Y.
Bro. Benjamin Murphy, Registration No. 763, Local No. 14, Philadelphia, Pa.
Bro. Emmett Cockrum, Registration No. 16572, Local No. 15, Wichita, Kansas
Bro. Earl Barrington, Registration No. 8550, Local No. 16, San Francisco, Sacramento and Fresno, Calif.
Bro. Walter J. Kracht, Registration No. 7932, Local No. 16, San Francisco, Sacramento and Fresno, Calif.
Bro. Leonard Jorgensen, Registration No. 11424, Local No. 16, San Francisco, Sacramento and Fresno, Calif.
Bro. Patrick J. Eder, Jr., Registration No. 25844, Local No. 17, Chicago, Ill.
Bro. Charles Reiser, Registration No. 2534, Local No. 17, Chicago, Ill.
Bro. Henry Rosenkranz, Registration No. 1747, Local No. 17, Chicago, Ill.
Bro. James Lillge, Registration No. 5507, Local No. 19, Milwaukee and Madison, Wis.
Bro. Frank Brusewitz, Registration No. 7802, Local No. 19, Milwaukee and Madison, Wis.
Bro. Norbert Hoffman, Registration No. 27161, Local No. 19, Milwaukee and Madison, Wis.
Bro. Elston T. Bradford, Registration No. 14076, Local No. 21, Dallas, Fort Worth, Tex. and Shreveport, La.
Bro. Edward Henning, Registration No. 12973, Local No. 25, Detroit, Mich.
Bro. Joseph Fante, Registration No. 6276, Local No. 25, Detroit, Mich.
Bro. John W. Shields, Registration No. 18881, Local No. 25, Detroit, Mich.
Bro. George Victory, Registration No. 5761, Local No. 25, Detroit, Mich.
Bro. W. M. Anderson, Registration No. 5271, Local No. 28, Denver, Colo. and Laramie, Wyo.
Bro. Harry Hathorn, Registration No. 105, Local No. 37, Evansville, Ind.
Bro. Harry Schroeder, Registration No. 22119, Local No. 42, Wilmington, Del.
Bro. Howard S. Ratcliff, Registration No. 11224, Local No. 44, Columbus, Ohio
Bro. Mathew Wilson, Registration No. 26335, Local No. 45, Toledo, Ohio
Bro. Frederick Gieske, Jr., Registration No. 28739, Local No. 47, Grand Rapids, Lansing, Jackson, Kalamazoo and Saginaw, Mich.
Bro. H. B. Martin, Registration No. 8078, Local No. 51, Louisville, Ky.
Bro. Herman L. O'Brien, Registration No. 24234, Local No. 53, New Orleans and Baton Rouge, La.
Bro. Victor M. Lingoni, Registration No. 8387, Local No. 53, New Orleans and Baton Rouge, La.
Bro. Charles L. Bradley, Registration No. 18629, Local No. 61, Charlotte, N. C.
Bro. Elbert K. Vineyard, Registration No. 14697, Local No. 70, Mare Island Naval Shipyard, Vallejo, Calif.
Bro. Joel E. Pegram, Registration No. 17419, Local No. 72, Greensboro, N. C.
Bro. Doyle Hilliard, Registration No. 9052, Local No. 72, Greensboro, N. C.
Bro. Maxel L. Bearden, Registration No. 26810, Local No. 78, Birmingham, Ala.
Bro. Ronell R. Hughes, Registration No. 8485, Local No. 83, Norfolk, Portsmouth and Newport News, Va. (Except Navy Yard)
Bro. Paul D. Bennett, Registration No. 6561, Local No. 84, Akron, Ohio
Bro. Robert E. Darling, Registration No. 11237, Local No. 84, Akron, Ohio
Bro. William L. Quattlebaum, Registration No. 15544, Local No. 92, Columbia, S. C.
Bro. Billie G. McLain, Registration No. 14048, Local No. 94, Oklahoma City, Okla.
Bro. Emery Lalonde, Registration No. 24140, Local No. 95, Toronto and Port Arthur, Ont., Can.
Bro. Willie Krebs, Registration No. 28931, Local No. 110, Edmonton, Alta., Can.
Bro. William M. Innes, Registration No. 21550, Local No. 118, Vancouver, B. C., Can.
Bro. Lloyd Cormier, Registration No. 6633, Local No. 123, Worcester County, Mass.

Correspondence

July 1, 1964

International Association of Heat
and Frost Insulators and
Asbestos Workers
Room 505, Machinists Bldg.
1300 Connecticut Ave., N.W.
Washington, D. C. 20036
ATTENTION: MR. C. W. SICKLES,
President

DEAR SIR AND BROTHER:

I want to express our appreciation to you and Brother Hutchinson for attending the first Apprenticeship Completion Ceremony held at the Roger Young Auditorium in Los Angeles on June 17, 1964.

This banquet was sponsored by the Joint Apprenticeship Committee in behalf of our Apprentices who have received their Mechanic classifications.

To our knowledge this is the first ceremony of this nature ever to be held in our Trade.

A photo of the banquet has been mailed to you directly by our photographer. If space is available, we would appreciate having the photo published in THE ASBESTOS WORKER.

Featured at the head table are honored guests: (left to right) Mr. Roger Bean, Technical Coordinator of Compton College; Mr. Ted Timpone, Area Supervisor for the California Division of Apprenticeship Standards; Mrs. Ted Timpone; Mr. Charles Hanna, Chief of the Division of Apprenticeship Standards of the State of California; John W. Suitor, Coordinator for the Asbestos Workers Joint Apprenticeship Committee; President C. W. Sickles; General Secretary-Treasurer, Albert E. Hutchinson; Mrs. John Suitor; Mrs. A. E. Hutchinson; Mrs. Leland Sweetser and Mr. Leland Sweetser, President of the Southern California Insulation Contractors Association.

We are very proud of our Apprenticeship Training Program here in Los Angeles. We sincerely hope that the other Local Unions will see fit to adopt a program such as ours.

With best regards, I remain,
Fraternally yours,
John W. Suitor
Apprenticeship Coordinator
Joint Apprenticeship Fund

Editor
THE ASBESTOS WORKER
1300 Conn. Ave., N. W.
Washington, D. C.

DEAR SIR AND BROTHER:

On May 29th the Business Agent of our Local No. 104, Patrick Fagan, was given the honor of unveiling a Memorial to our Late President John F. Kennedy. The Memorial was dedicated at the New York Naval Shipyard from donations collected at that installation.

We would appreciate it if you would print the enclosed picture in the next JOURNAL issue.

Fraternally yours,
Chester T. Gajda
Corresponding Secretary
Local 104

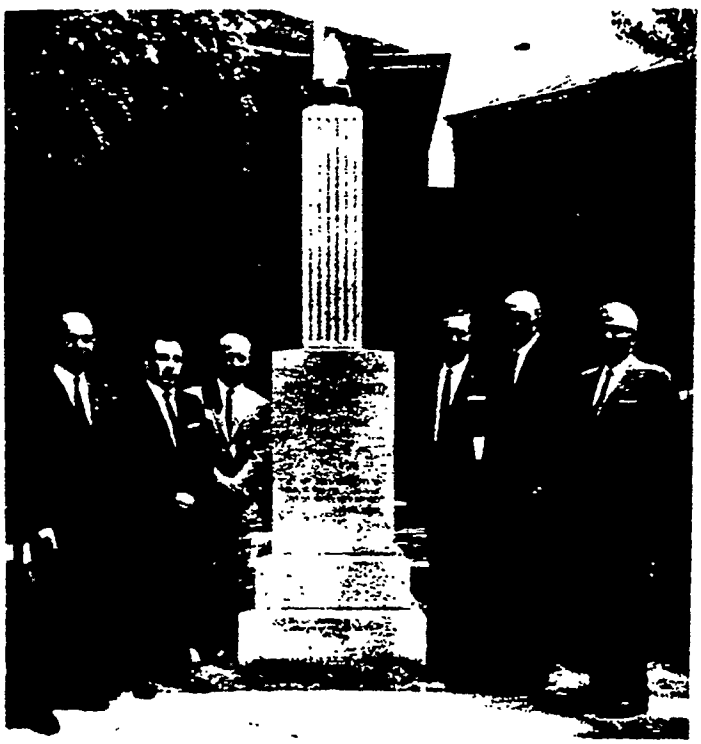

Officers and members of Local No. 104, Brooklyn Naval Shipyard, shown at the John F. Kennedy Memorial during the unveiling of same. Reading left to right are: Louis Dardani; Anthony Maddaloni; William Bennett; William Raney, President Local No. 104; Patrick Fagan, Business Agent Local No. 104; and Frank McFarland. (See Article Under Correspondence)

This is an

IMPORTANT YEAR

to

REGISTER

and

VOTE



Minutes of Conference Meetings

New York—New England States

Hartford, Conn.
May 9, 1964

The regular meeting of the New York-New England States Conference was held on May 9, 1964 at the Statler Hilton Hotel in Hartford, Conn.

Acting President William Kelly called the meeting to order at 9 a.m. and the following delegates responded to roll call: Local No. 4 Buffalo, N. Y., James Hawley; Local No. 6 Boston, Mass., Russell Bowers; Local No. 12 New York City, N. Y., Nicholas Buratovich and Nicholas Lucich; Local No. 26 Rochester, N. Y., Joseph Carter; Local No. 30 Syracuse, N. Y., William Dwyer and F. W. Lowber; Local No. 31 Providence, R. I., John G. Johnson and Richard Dyer; Local No. 33 Connecticut, Lance T. Gaspic and William Kelly; Local No. 40 Albany, N. Y., E. J. Rossworm and C. W. Hamilton; Local No 43 Springfield, Mass., Donald Taddia and Paul Guertin; Local No. 91 White Plains, N. Y., Charles Lent; Local No. 123 Worcester County, Mass., Edward Whiterell.

Also in attendance was General President C. W. Sickles and International Vice President George Rider.

Minutes of the previous meeting were accepted as read. A letter of resignation as President of the New York-New England States Conference was read from Brother Robert Dotterer.

A financial report was read and accepted by the delegates.

The delegates gave their reports and were given counsel by General President Sickles whenever necessary on procedures to be followed.

Trade employment of the locals was discussed. With the exception of Locals 4, 6, 31, 33 (presently on strike) 43, 26 (all building trades out), the other locals had no immediate problems as employment was good. These locals took the opportunity in thanking Local No. 12 and Local No. 40 for easing this acute unemployment problem.

The Anthrax (hoof and mouth disease) death of a pipecoverer was brought to the attention of the delegates. He had been working with hairfelt. President Sickles had referred the matter to Dr. Irving Selikoff. The U.S. Department of Health is checking into this matter also.

Election for the unexpired term of Conference Vice President was held. Brothers Herbert Anderson and James Hawley were nominated. After balloting Brother Herbert Anderson was declared the winner having received 12 votes and Brother Hawley receiving 6.

Brothers William Kelly and Herbert Anderson were duly sworn in by President C. W. Sickles as Conference President and Vice President respectively.

Some questions were raised as to territorial boundaries and President Sickles advised maps would be available in the near future.

Brother Buratovich made a motion that the next Conference meeting be held in New York City. Motion was accepted and approved. The delegates would be informed of time and place.

With no further business to discuss the meeting was adjourned at 1 p.m. after which the delegates were tendered a luncheon as guests of Local No. 33.

Respectfully submitted,
Nicholas Buratovich
Secretary

Middle Atlantic States

Harrisburg, Pa.
July 18, 1964

The regular quarterly meeting of the Middle Atlantic States Conference of Asbestos Workers was held on the above date in the Governors Room of the Hotel Penn Harris and was called to order by President Andrew T. Haas at 10:15 a.m. with the following delegates responding to roll call: Local 2, Pittsburgh, Pa., Fred E. Rust, Jr.; Local 11, Baltimore, Md., Joseph P. Zinser and Roger Carnes; Local 14, Philadelphia, Pa., Philip Ackler and Charles I. Seeberger; Local 23, Harrisburg, Pa., Carol Crandy and Lavern G. Reichard; Local 24, Washington, D.C., Norman L. Hoyle and Bernard C. Sonnefeld; Local 32, Newark, N.J., James F. Mulhern and James F. Dwyer, Jr.; Local 38, Wilkes-Barre, Pa., Edward G. Skuchas and David M. Powell; Local 42, Wilmington, Del., Alfonso V. Walker and Colwell T. Gibbons; Local 83, Norfolk, Va., Thomas G. Bunting and Alexander Roberts, Jr.; Local 85, Atlantic City, N.J., Thomas A. Dailey and Joseph E. Crilley; Local 88, Richmond, Va., Joseph F. Parker and Robert L. Anderson; Local 89, Trenton, N.J., Stephen J. Kopp and Paul J. Reszler, Jr.; Local 100, Roanoke, Va., Edward C. Dalton and Richard C. Booker; representing the General Office were General President Carl W. Sickles and Vice President Andrew T. Haas.

President Haas, due to his assignment to the General Office, vacated the chair to Vice President James F. Mulhern.

Credentials were read for Brother Charles I. Seeberger, Local 14, Philadelphia, Pa., accepted and the delegate seated.

Minutes of the last meeting were

accepted as published in the May issue of the ASBESTOS WORKER.

The delegates then made their business reports and it was noted that seven Locals were still on strike with the controversial Article XI the main issue in all negotiations. Three locals have recently settled, one with the original Article XI and two with Article XI as amended.

Delegate Mulhern reported that an X-ray machine has been installed in the office of Local 32, Newark, N.J., by Dr. Selikoff for the purpose of continuing his research on the health hazards of our industry.

During the delegates' reports President Sickles gave advice and instructions whenever necessary. He also gave a report on the negotiations with the IDCNA from start to finish, on Article XI, original and as amended.

He also reported on his attendance at the keel-laying of the USS Sam Gompers at Puget Sound which when placed in service will be a maintenance and repair mother ship for the fleet at sea.

President Sickles concluded his report remarking that the bane of the Construction industry—the jurisdictional dispute—is still one of the most controversial issues that must be resolved by organized labor. This has become recognized to the extent that two full days of the summer Executive Council meeting of the Building and Construction Trades Department will be devoted to meetings of the General Presidents with one, if not the most important subject being "JURISDICTION" and an effort to amend the present or create new procedures to be used—its aim—to correct this cancerous condition within the industry.

Delegate Kopp reported that all preparations for the next meeting are complete and that the same will be held at the EASTERNER Motor Lodge, Exit 7 on the New Jersey Turnpike, on Saturday, October 3, 1964 at 10 a.m.

With all business transacted, adjournment was voted at 1 p.m.

Respectfully submitted,
Stephen J. Kopp
Secretary.

P.S. All delegates and ladies are appreciative to the Committee on Arrangements of host Local 23, Harrisburg, Pa., in making our visit an enjoyable one. We are indeed happy to have participated in the festivities on the occasion of your first Anniversary Dinner and Dance, and sincerely trust that you have many more. Reference must be made to the renewing of old memories with the Rev. Alfred K. Gotwalt, E.U.B., former member, business agent and delegate to the Conference from Local 65 now together with Local 71, the new Local 23, who gave the invocation and also recalled some of his well remembered "doozies." An appropriate address by President Sickles and his presentation of twenty year membership buttons to Brothers Heller and Kuntz, on behalf of Local 23.

S. J. K.



Delegates of the Central States Conference, their wives and guests attending dinner tendered by host Local No. 84.

Central States

Akron, Ohio
May 16, 1964

The semi-annual meeting of the Central States Conference was held on the above date in the Sheraton Hotel, Akron, Ohio.

The meeting was called to order by President Robert Scott at 10 a.m.

Roll call found the following delegates present: Local 3, Cleveland, Ohio, James Reilly and Jack Kilbane; Local 8, Cincinnati, Ohio, Vincent Eby and Ralph Carle; Local 18, Indianapolis, Ind., Robert Scott and Kenneth Ray; Local 25, Detroit, Mich., Malcolm Detlefs and Ralph Drinkard; Local 35, Youngstown, Ohio, William Roth and Ernest Lytle; Local 37, Evansville, Ind., Lester Clark and George Bonenberger; Local 41, Fort Wayne, Ind., Raymond Miller and Donald Beaty; Local 44, Columbus, Ohio, Robert Chandler and Olie Dotson; Local 45, Toledo, Ohio, Roy Steinfurth and Floyd Coon; Local 46, Knoxville, Tenn., Marion Hatfield; Local 47, Grand Rapids, Mich., William Wood and James White, Jr.; Local 51, Louisville, Ky., Herbert Elmore, Jr. and Charles Fleischer; Local 75, South Bend, Ind., Donald Calkins and Donald Morey; Local 79, Dayton, Ohio, Thomas Hutchinson and Roscoe Goddard; Local 80, Charleston, W. Va., James Wilks and Elmer Robertson; Local 84, Akron, Ohio, Robert McNeal; General President Sickles was also in attendance representing the General Office.

Moved and supported the minutes of the previous meeting as reported in the Asbestos Worker be accepted. Motion carried.

Moved and supported the financial report be accepted. Motion carried.

Moved and supported the letter relative to Brother John Grob be received and communications in regard to adjustments of Local Union territorial boundaries be turned over to President Sickles. Motion carried.

General President Sickles gave advice on various matters of concern to our membership as they were brought to his attention during the delegates report of conditions and problems in their territories.

Following the reports of delegates, the meeting was opened for general discussion of matters of interest to our craft in general.

Delegate Eby informed the delegates of the death of one of the members from the disease of Anthrax, reportedly contracted from working with hair felt which contained goat hair imported from Asia and Africa. According to the information received, the imported goat hair was contaminated with Anthrax spores, which can remain dormant for up to 50 years. Members should wear respirators, gloves, and long sleeved shirts when working with hair felt unless first analyzed and found to be free of the Anthrax spores. Should the skin become irritated and a pimple or abcess form, be sure to advise the doctor to check for Anthrax as the cause of the condition.

Delegate Wood stated that four recent deaths and two disabled members of Local 47 were due to Asbestosis. He also informed the delegates that the T. B. Society had agreed to alert their x-ray technicians to look for signs of asbestosis in checking chest x-rays.

President Sickles gave a report on craft conditions as he found them in his travels. He stressed the need for the delegates to follow as closely as possible the recommended form of agreement and to get the advice of the General Office before including any changes of language suggested by the employers. He furthered his remarks by outlining the history of the much disputed Article XI.

Local 46, Knoxville, Tenn., requested that the next Conference meeting be held in Knoxville. Moved and supported that the request be accepted. Motion carried.

Local 41, Fort Wayne, Ind., requested that the Conference meeting being held in the Spring of 1965 be held in Fort Wayne, Indiana. Moved and supported that the request be accepted. Motion carried.

There being no further business, the meeting adjourned.

The delegates and their wives were guests of Local 84 at a dinner-dance the same evening at which President Sickles was the principal speaker.

On behalf of the officers and delegates to the Central States Conference, I wish to thank the members of Local 84 for a very enjoyable evening.

Respectfully submitted,
Malcolm Detlefs,
Secretary

Western States

Salt Lake City, Utah
June 20 and 21, 1964

The annual meeting of the Western States Conference was called to order at 9:15 a.m. by Conference President Frank Calegory at the Ramada Inn, Salt Lake City, Utah, June 20 and 21, 1964.

The delegates were led by Conference President Calegory in pledging their allegiance to the Flag of the United States.

President Calegory appointed Brother Floyd Greenway of Local No. 69 as Sergeant at Arms for this Conference meeting.

The Credential Committee reported the following delegates present: Local No. 5, Los Angeles, Calif., George Hunt, Ben Harvey, Lloyd Fossen, Ed Smith, Thomas Paul and Orville Jackson; Local No. 7, Seattle, Wash., Ted Dana, Edward Lontz and Charles Luck; Local 16, San Francisco, Calif., Edward Geiger, Richard Holmes, Edward Pfleghaar, J. Wayne Kelly and Penny Christiansen; Local No. 20, Long Beach, Calif., Navy Yard, Webster Ay and Charles Scherer; Local No. 28, Denver, Colo., Patton Gilmore and Stanley Kellogg; Local No. 29, San Francisco, Calif., Naval Shipyard, Ralph Morse; Local No. 36, Portland, Oregon, Earl Kirkland and Robert Kramer. Local No. 69, Salt Lake City, Utah, Frank Calegory, Floyd Greenway and Thomas McArthur, Local No. 70, Vallejo, Calif., Naval Shipyard, Howard Snyder and Evan Williams; Local No. 73, Phoenix, Ariz., John Burns and Howard McCorkle; Local No. 76, Albuquerque, N. Mex., Melvin Lane and Charles Liesse; Local No. 82, Spokane, Wash., Darrell Grant, William Kendricks and M. Leroy Nicolls; Local No. 97, Anchorage, Alaska, Bill Anderson and Jack Endsley; Local No. 135, Las Vegas,

Nevada, George Layman and Robert Ryerson.

General President C. W. Sickles and General Secretary-Treasurer Albert E. Hutchinson were in attendance at this meeting and were introduced by President Calegory, both of whom said they were glad to be in attendance at this Conference meeting.

A motion was made, seconded and passed that the minutes as printed and received by all local unions, be approved as presented.

President Calegory appointed Brothers Stanley Kellogg and Thomas McArthur as the Credential Committee and Brothers Ted Dana and M. Leroy Nicolls as the Audit Committee.

After a discussion on health hazards, the meeting was adjourned for lunch at 12 noon.

Upon reconvening at 1:50 p.m. President Calegory introduced our guests: Mr. Ben Bullough, President of the Bullough Asbestos and Supply Co. of Salt Lake City, Utah, Mr. Tom Breach, Manager of the Salt Lake City, Utah branch of the Fiberglas Engineering and Supply Co., Inc. and Mr. Kenneth McCaffree, Executive Secretary of the Associated Insulation Contractors of the Western States. Mr. Bullough, being one of the "mainstays" in the insulation industry in the West, gave this Conference some of his wise advice which he has collected over the years. The keen attention and the applause given Mr. Bullough showed the respect this man well deserves. Mr. Breach has many friends in this Conference, as he has worked with some of our Brothers in one capacity or another for some years. Mr. Breach is being transferred to San Francisco as manager. Mr. McCaffree expressed his opinion on several matters confronting this industry. In Mr. McCaffree's remarks it was indicated that there is some doubt, from reports he has received, as to the direct relationship between what we call health hazards because of the materials we use in our work each day and the respiratory and cancerous ailments which we feel are directly connected to these materials. Mr. McCaffree concluded however, that there is need for more research on these points.

General President Sickles in a direct rebuttal to Mr. McCaffree's remarks said that evidence beyond a doubt has been established by years of research and study by renowned specialists in this field that our people's life expectancy is greatly reduced because of the materials with which we work. The vast research being done in our industry

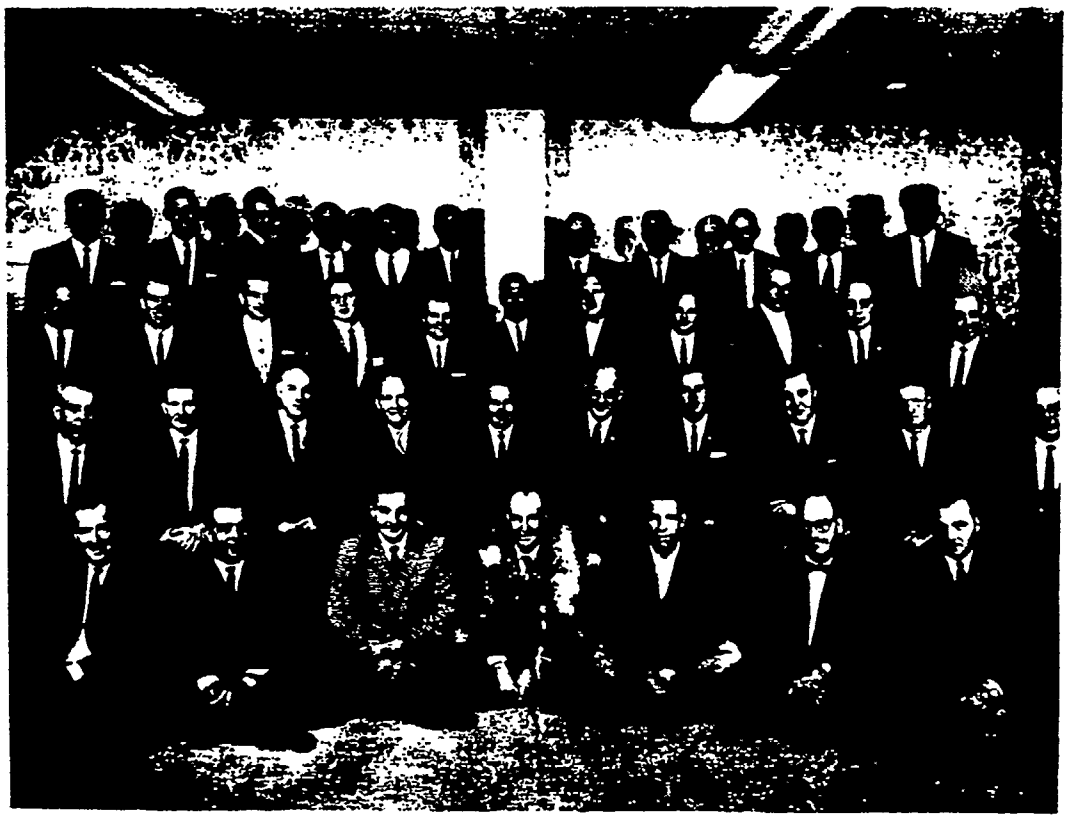

Delegates attending the Western States Conference meeting in Salt Lake City, Utah.

and case histories turned over to Dr. Selikoff and his staff, have clearly shown our fears to be justified: The need for further study is mutually agreed upon—but recognition of these hazards by the employer and manufacturer should also be forthcoming.

Communications were read relating to the acceptance of Local No. 135, Las Vegas, Nevada into this Conference. A motion was made, seconded and passed that Local No. 135 be seated with full voice and vote in the Western States Conference.

A Communication from Brother Ed Novak, covering his resignation as Vice President of this Conference was read. It was pointed out that Brother George Hunt, Business Manager of Local No. 5 had been filling in for Brother Novak who has been sick. A motion was made, seconded and passed that Brother Hunt fulfill the unexpired term of Brother Novak. The Secretary was instructed to write Brother Ed Novak a letter of appreciation for past services.

A communication from Local No. 76 was placed before the members of this Conference for consideration. Business Agent Liesse and Brother Love of Local No. 76 were called on to present their reasons why Local No. 76 should be affiliated with the Western States Conference. After some discussion, a motion was made and seconded that Local No. 76 be accepted in the Western States Conference. The vote was cast and counted. The results are 19 yes, 13 no, 1 abstention. Local No. 76 is now a member of the Western States Conference. The ballot committee was Brothers Howard Snyder, Ralph Morse and Charles Scherer.

The need for a full time International Representative for the Western States Conference was discussed. President Sickles said that this Conference should submit a petition to the General Office, requesting a full time International Representative for the Western States Conference. President Sickles assured this Conference that a petition of this kind would be considered but what the results would be, he could not guarantee. A motion was made, seconded and passed that the Western States Conference petition our International for a full time International Representative for the Western States Conference. The man to be selected



Delegates, their wives and guests of the Midwest States Conference attending the 50th Anniversary Banquet of Local No. 39, Omaha, Nebraska.

States
nittee
Ralph

erna-
West-
ssed.
Con-
on to
full
ative
nce.
Con-
kind
the
uar-
ided
ates
ion-
tep-
ates
ted

is to be from the [illegible] Conference. This motion passed unanimously. The Secretary was instructed to draft a petition relating to the previous motion and forward it to our International's General Office.

A motion was made, seconded and passed that the President of the Western States Conference be present at the next regular meeting of our International's General Executive Board, to present our case in relation to the need for a full time Representative of the International in the Western States Conference.

A question was asked through the Chairman of General President Sickles about the dissension that exists between several of the International officers and General President Sickles. After some discussion on this point, General President Sickles said this matter will be resolved by the official family.

The health hazards of our trade was discussed at length. The lung X-rays on an annual basis was considered. A motion was made, seconded and passed that the officers of this Conference discuss ways and means of setting up an annual examination for the purpose of detecting occupational diseases.

A discussion was held on the freezing of the Superintendent's past time in the trade in relation to his pension credits. It was pointed out that the Superintendents are covered in general by Article V, Section 3; thus their time is frozen as of the time they left the trade.

A clarification of the problems surrounding Article XI of our International Constitution and By-Laws was given by President Sickles. President Sickles said that the Chairman of IDCNA Labor Relations Committee, Granville Drowns had signed and accepted Article XI. This Article was also signed by President Sickles, thus making this Article the accepted Article of record. President Sickles reported that some locals are signing agreements with the International Article XI incorporated in them, so the ice is being broken.

The Credential Committee reported 14 locals in this Conference. 13 reported for this meeting. The combined delegates represent 38 allowable for one Conference. There were 35 delegates present. The Conference President dismissed the Committee with thanks.

The Audit Committee reported that the books of Treasurer Ay are in order and was also dismissed with thanks.

Local No. 20, Long Beach, Calif., asked the Conference for the privilege of hosting the next meeting. Without opposition, Local No. 20 was granted their request.

Conference President Calegory announced that a banquet is to be held starting at 7:30 p.m. in the hall above our meeting room.

The second day of the Conference was devoted to reports and discussions on the Western States Conference Pension Plan.

All of the delegates to this Conference meeting expressed their feelings regarding the very fine Conference meeting, and especially the fine time shown by the host Local No. 69 to delegates and families.

A motion was made, seconded and passed, that this Conference meeting adjourned at 12:05 p.m., Sunday, June 21.

Respectfully submitted,
J. Wayne Kelly,
Secretary

JUST 1 VOTE

In 1960, John F. Kennedy's national plurality was less than one vote per precinct. He defeated Vice President Nixon by less than 120,000 votes out of almost 69 million votes cast.

In the 1962 elections:

- The Governor of North Dakota was elected by only 2,007 votes
- The Governor of Vermont was elected by only 1,348 votes
- The Governor of Maine was elected by 483 votes
- The Governor of Rhode Island was elected by 398 votes
- The Governor of Minnesota was elected by 91 votes

Less than half of the eligible voters in the United States voted in the 1962 election.

In 1948, President Truman won Ohio by 7,107 votes and California by 17,865. If one Truman voter in each precinct in these states had stayed away from the polls, Governor Dewey would have captured 50 more electoral votes, President Truman would have lost 50, and the election would have been thrown into the House of Representatives!



REGISTER AND VOTE

OFFICIAL DIRECTORY

HEADQUARTERS

Room 505, Machinists Building • 1300 Connecticut Avenue, N. W. • Washington, D. C. 20036

Office Phone: Hudson 3-6288

GENERAL PRESIDENT

C. W. SICKLES
Office Phone: Hudson 3-6288

GENERAL SECRETARY-TREASURER

ALBERT E. HUTCHINSON
Rt. 1, Box 176 Springfield, Va. Phone: 455-9089

INTERNATIONAL VICE PRESIDENTS

HUGH E. MULLIGAN
Rm. 922, Engineering Bldg.
205 W. Wacker Dr.
Chicago 6, Ill.
Dearborn 2-3631

MALCOLM DETLEFS
15712 Vaughan Ave.
Detroit 23, Mich.
Kenwood 1-4132

BROOKS BAKER
P. O. Box 666
Deer Park, Tex.
Phone: Houston, Tex., Walnut 6-7421

GEORGE RIDER
4827 Francis Lewis Blvd.
Bayside, N. Y.
Ba. 4-8382

ANDREW T. HAAS
70 New Street
Willow Grove, Pa.
Oldfield 9-0785

J. WAYNE KELLY
4027 Lyman Rd.
Oakland, Calif.
Kellogg 6-2394

MICHAEL H. NICOLS
56 Craydon Ave.
Toronto 15, Ont., Can.
Roger 2-8479

INTERNATIONAL ORGANIZERS

A. L. HULLINGHORST
903 Jefferson Ave.
New Orleans, La. 70115
Phone: 899-5843

WILLIAM HOWELL
2304 Jacobs Rd.
Birmingham, Ala. 35216
Phone 822-4884

THOMAS M. WALSH
1123 Avant Dr.
St. Louis, Mo. 63137
Underhill 7-5652

NEW YORK-NEW ENGLAND STATES CONFERENCE

WILLIAM F. KELLY, President
800 Winchester Ave.
New Haven, Conn.

NICHOLAS BURATOVICH, Secretary
19-49th St.
Weehawken, N. J.

Affiliated Cities

Buffalo, N. Y.
Boston, Mass.
New York, N. Y.
Rochester, N. Y.
Springfield, Mass.
Syracuse, N. Y.
Providence, R. I.
White Plains, N. Y.
Connecticut
Albany, N. Y.
Worcester County, Mass.

MIDDLE ATLANTIC STATES CONFERENCE

ANDREW T. HAAS, President
70 New St.
Willow Grove, Pa.

STEPHEN J. KOPP, Secretary
1816 Chestnut Avenue
Trenton, N. J. 08611

Affiliated Cities

Pittsburgh, Pa.
Baltimore, Md.
Philadelphia, Pa.
Harrisburg, Pa.
Washington, D. C.
Newark, N. J.
Wilkes-Barre, Pa.
Wilmington, Del.
Norfolk, Va.
Atlantic City, N. J.
Richmond, Va.
Trenton, N. J.
Roanoke, Va.

SOUTHEAST STATES CONFERENCE

CHARLES F. WHITE, President
3762 Philsdale
Memphis, Tenn.

WALTER E. HEAPE, Secretary
3467 Columbus Avenue
Jacksonville, Fla.

Affiliated Cities

Jacksonville, Fla.	Charlotte, N. C.	Charleston, S. C.	Memphis, Tenn.
Atlanta, Ga.	Tampa, Fla.	Birmingham, Ala.	Columbia, S. C.
Miami, Fla.	Greensboro, N. C.	Nashville, Tenn.	Savannah, Ga.
	Greenville, S. C.		

20036

SOUTHWEST STATES CONFERENCE

BROOKS BAKER, President
P. O. Box 666
Deer Park, Tex.

GERALD W. O'BRIEN, Secretary
6730 Louisville St.
New Orleans 24, La.

Affiliated Cities

Little Rock, Ark.	New Orleans, La.	Amarillo, Tex.	Lake Charles, La.
Dallas, Tex.	Mobile, Ala.	San Antonio, Tex.	Corpus Christi, Tex.
Houston, Tex.	Tulsa, Okla.	Oklahoma City, Okla.	Jackson, Miss.

CENTRAL STATES CONFERENCE

ROBERT J. SCOTT, President
946 No. Highland Ave.
Indianapolis 2, Ind.

MALCOLM DETLEFS, Secretary
15712 Vaughan Ave.
Detroit 23, Mich.

'421

Affiliated Cities

Cleveland, Ohio	Youngstown, Ohio	Toledo, Ohio	South Bend, Ind.
Cincinnati, Ohio	Evansville, Ind.	Knoxville, Tenn.	Dayton, Ohio
Indianapolis, Ind.	Ft. Wayne, Ind.	Grand Rapids, Mich.	Charleston, W. Va
Detroit, Mich.	Columbus, Ohio	Louisville, Ky.	Akron, Ohio

MIDWEST STATES CONFERENCE

DON C. CHRISMAN, President
6727 N. 24th St.
Omaha 12, Nebr.

CLAY W. THOMPSON, Secretary
7801 Cottontail Lane
Wichita, Kans.

Affiliated Cities

Wichita, Kans.	Minneapolis, Minn.	Duluth, Minn.	Des Moines, Iowa
Kansas City, Mo.	Omaha, Nebr.	Sioux City, Iowa	Cedar Rapids, Iowa
	Fargo, N. Dak.	Springfield, Mo.	

WESTERN STATES CONFERENCE

FRANK CALEGORY, President
3944 S. 3120 East
Salt Lake City 17, Utah

J. W. KELLY, Secretary
4027 Lyman Rd.
Oakland, Calif.

Affiliated Cities

Los Angeles, Calif.	San Francisco, Calif.	Salt Lake City, Utah	Spokane, Wash.
Seattle, Wash.	Denver, Colo.	Phoenix, Ariz.	Anchorage, Alaska
	Portland, Ore.	Albuquerque, N. Mex.	Las Vegas, Nev.
	Long Beach, Vallejo, San Francisco, Calif. & Bremerton, Wash. (Naval Shipyard Locals)		

EASTERN CANADIAN CONFERENCE

M. H. NICOLS, President
86 Crayden Ave.
Toronto 9, Ont., Can.

MAURICE BLEAU, Secretary
2569 Rosemont Blvd.
Montreal 34, Que., Can.

Affiliated Cities

Montreal, Que.	Toronto and Port Arthur, Ont.	Halifax, N. S.	St. John, N. B.

WESTERN CANADIAN CONFERENCE

ANDREW T. SKOGLUND, President
4634 Ross St.
Vancouver 10, B. C., Can.

NORMAN PON, Secretary
10707—96th Street
Edmonton, Alta., Can.

Affiliated Cities

Winnipeg, Man.	Edmonton, Alta.		Vancouver, B. C.
Regina, Sask.		Calgary, Alta.	

Affiliated Local Unions

No. 1—ST. LOUIS, MO.—Meets 1st Friday at Painter's Hall, 2501 69th St.
Office—921 Holland Bldg., 211 No. 7th St., 63101. Chestnut 1-7323.
President—Kenneth Roach, 4104 DeTonty St. 63110 Fr. 2-7665.
Corresponding Secretary—William G. Bernard. 5113 Rockingham Ave. 63121 Ja. 1-4208.
Financial Secretary—William G. Bernard. 5113 Rockingham Ave. 63121 Ja. 1-4208.
Business Agent—Orville R. Keith. 6217 Minnesota Ave., 63111. Vernon 2-2624.

No. 2—PITTSBURGH, PA.—Meets 1st Wednesday at Hotel Sherwyn.
Office—Hotel Sherwyn, Rm. 600, 212 Wood St., Zone 22. Atlantic 1-2581.
President—Edwin E. Glass, Jr., 115 Maywood St., Zone 14. Fairfax 1-7772.
Corresponding Secretary—John W. Kane. 36 Perry Lane, Zone 29. Wellington 1-6990.
Financial Secretary—John W. Kane. 36 Perry Lane, Zone 29. Wellington 1-6990.
Business Agent—Fred E. Rust, Jr., 2352 James Dr., Zone 37. Forest 6-0575.

No. 3—CLEVELAND, OHIO—Meets 1st Tuesday at 1280 West 3rd St.
Office—1280 West 3rd St., Zone 13. Maine 1-3522.
President—Jack Kilbane. 14041 Heatherwood, Zone 30. Tu 4-8612.
Corresponding Secretary—Walter Greene, 10401 Bernard Ave., Zone 11. Winton 1-8420.
Financial Secretary—Robert Krueger, 16717 Ernadale, Zone 11.
Business Agent—James Reilly, 3239 West Blvd., Zone 11. Woodbine 1-1654.

No. 4—BUFFALO, N. Y.—Meets 1st Friday at Cheektowaga Veterans of Foreign Wars Post, 2655 Genesee St., Zone 15.
President—John Kelleher, 432 Mosell St., Zone 15. Tx. 5-0794.
Corresponding Secretary—Ray J. Murphy, 187 Southgate Ave., Zone 15. Tf. 4-4277.
Financial Secretary—William A. Holdren, 217 Fancher Ave., Kenmore, N. Y. 14223 Tf. 4-4256.
Business Agent—James Hawley, 264 Schuele Ave., Zone 15. Tx. 5-5664.

No. 5—LOS ANGELES, CALIF.—Meets 3rd Friday at 10022 So. Broadway, Zone 3.
Office—(Open 8 a. m. to 4:30 p. m.) 10022 So. Broadway, 90003 Plymouth 6-1469.
President—Ben Harvey, P.O. Box 1298, Atascadero, Calif. 93422 Phone: 466-9157.
Corresponding Secretary — George Hunt, 10022 So. Broadway, 90003 Plymouth 6-1469.
Financial Secretary—George Hunt, 10022 So. Broadway, 90003 Plymouth 6-1469.
Business Manager—George Hunt, 10022 So. Broadway, 90003 Plymouth 6-1469.
Business Agent—Orville S. Jackson, 5819 Premier Ave., Lakewood, Calif. Torrey 7-7862.
Business Agent—William Glenwinkle, Rt. 2, Box 750, Escondido, Calif. Phone: Los Angeles, Calif. Plymouth 6-1469.

No. 6—BOSTON, MASS.—Meets 1st Wednesday at 8 p. m. at 718 Huntington Ave.
Office—718 Huntington Ave., Zone 15. Aspinwall 7-8500.
President—Russell W. Bowers, 119 French St., Tewksbury, Mass. Glenview 3-2223.
Corresponding Secretary—Herbert G. Anderson. 492 Lynn St., Malden Mass. Davenport 4-7672.
Financial Secretary—Edward Dahlberg, 15 Fairfield St., Needham, Mass. 02192. Hillcrest 4-4524.
Business Agent—Herbert G. Anderson, 492 Lynn St., Malden, Mass. Davenport 4-7672.

No. 7—SEATTLE AND TACOMA, WASH.—Meets 1st Friday at 8 p. m. at Seattle Labor Temple.
Office—2800 1st Ave., Room 254, Seattle, Wash. 98121. Mutual 2-5792.
President—Charles Lock, 10601 148th S. E., Renton, Wash. Alpine 5-8362
Corresponding Secretary—Theodore Dana, 22223-96 West, Edmonds, Wash. Prospect 5-6813.
Financial Secretary—Theodore Dana, 22223-96 West, Edmonds, Wash. Prospect 5-6813.
Business Agent—Theodore Dana, 22223-96 West, Edmonds, Wash. Prospect 5-6813.

No. 8—CINCINNATI, OHIO—Meets 1st Tuesday at Room 311, 1916 Vine St.
Office—1616 Vine St. 45202 Phone: 721-1866.
President—Ralph Carle, 7064 Hearne Rd. 45211. Phone: 481-8797.
Corresponding Secretary—Vincent V. Eby, 917 Woodlawn Ave., 45205. Phone: 471-8854.
Financial Secretary—Alfred Kaiser, Jr., 1159 Rulison Ave., 45238. Phone: 471-4681.
Business Agent—Vincent V. Eby, 917 Woodlawn Ave., 45205. Phone 471-8854.

No. 9—NORFOLK, VA., NAVY YARD—Meets 3rd Friday at Gompers Hall, County and Middle Sts., Portsmouth, Va.
President—David C. Durham, 1181 Melvin Dr., Portsmouth, Va. Hu. 8-2898.
Corresponding Secretary—Edward D. Fortik, 1940 Prentis Ave., Portsmouth, Va.
Financial Secretary—Alvin J. Callis, 2202 Brighton St., Portsmouth, Va. 23707. Export 9-6412.
Business Agent—Alvin J. Callis, 2202 Brighton St., Portsmouth, Va. 23707. Export 9-6412.

No. 10—LITTLE ROCK, ARK.—Meets 3rd Friday, at Labor Temple, 2nd and Scott Sts., at 8 p. m.
President—F. G. Greenlee, 7822 Ascension, Locust 5-4295.
Corresponding Secretary—W. F. Burris, 1601 N. Fillmore, Mohawk 6-1976.
Financial Secretary—W. F. Burris, 1601 N. Fillmore, Mohawk 6-1976.
Business Agent—Albert M. Greenlee, 10 Centenary Drive, Locust 5-6986.

No. 11—BALTIMORE, MD. — Meets last Wednesday at 2022 E. Madison St. at 8 p. m.
Office—(Open 8 to 9 a. m. and 3:30 to 5 p. m.) 607-609 N. Duncan St. 21205. Phone: 732-5473.
President—Frank Cain, 12 McCormick Ave., 21206. Northfield 5-4083.
Corresponding Secretary—Edward W. Binnix, 1439 Roland Heights Ave. 21211.
Financial Secretary—Edward W. Binnix, 1439 Roland Heights Ave. 21211.
Business Agent—Joseph P. Zinser, 486 N. Lakewood Ave. 21224. Phone: 276-5806.

No. 12—NEW YORK CITY, N. Y.—Meets 1st Thursday at 305 East 23rd St.
Office—305 East 23rd St., Zone 10. Lexington 2-8461.
President—Nicholas Lucich, 40-46 Ithaca St., Elmhurst 73, L. I., N. Y. Illinois 8-1221. Office, Murray Hill 5-1788.
Corresponding Secretary—Edward Kellner, 305 E. 23rd St., Zone 10. Lexington 2-8461.
Financial Secretary—Edward Kellner, 305 E. 23rd St., Zone 10. Lexington 2-8461.
Business Agent—William Shannon, 52 Lehigh St., Williston Park, N. Y. Pl. 2-2714.
Business Agent—Jacob J. Novak, 62 Old Nook Rd., Closter, N. J. Po. 8-2527.

No. 13—JACKSONVILLE, FLA.—Meets 3rd Friday at 8 p. m., at Flager Room, Seminole Hotel.
President—Murry H. Lanier, 1225 N. Market St. Elgin 5-4812.
Corresponding Secretary—Coy F. Bush, 2775 Myra St., 32205. Evergreen 7-5794.
Financial Secretary—Coy F. Bush, 2775 Myra St., 32205. Evergreen 7-5794.
Business Agent—Walter E. Heape, 3467 Columbus Ave. Evergreen 9-5434.

No. 14—PHILADELPHIA, PA.—Meets 1st Wednesday at Yearsley Post V.F.W., 189 E. Chelton Ave.
Office—1349 E. Hunting Park Ave., Zone 24. Cumberland 9-4303.
President—Philip J. Ackler, 606 Edgewood Ave., Riverside, N. J. Ho. 1-2817.
Corresponding Secretary—Acting Corresponding Secretary Charles I. Seeberger, 402 Wesleyan Rd., Audubon, N. J. Lincoln 7-7935.
Financial Secretary—Charles I. Seeberger, 402 Wesleyan Rd., Audubon, N. J. Lincoln 7-7935.
Business Manager—Acting Business Manager Philip J. Ackler, 606 Edgewood Ave., Riverside, N. J. HO 1-2817.
Business Agent—Charles I. Seeberger, 402 Wesleyan Rd., Audubon, N. J. Lincoln 7-7935.
Business Agent—Joseph Turner, 416 Prospect Ave., Prospect Park, Pa. Lehigh 4-0555.

No. 15—WICHITA, KANS.—Meets 1st Friday at Labor Temple, 417 E. English St.
President—Bob Greer, Rt. 1, El Dorado, Kans. Davis 1-3094.
Corresponding Secretary—Charles C. Harding, 1701 Meadowlake Dr., Augusta, Kans. Federal 4-3439.
Financial Secretary—Vernon E. Tucker, Jr., 214 Turkle, Haysville, Kans. Jackson 4-8954.
Business Agent—Charles C. Harding, 1701 Meadowlake Dr., Augusta, Kans. Federal 4-3439.

No. 16—SAN FRANCISCO, SACRAMENTO AND FRESNO, CALIF.—Meets 2nd Monday at 8 p. m. at Central Labor Council Bldg., 2940 16th St., Rm. 104, San Francisco, Calif.
Office—(Open 7:30 a. m. to 3:30 p. m.) Room 104, Central Labor Council Bldg., 2940 16th St., San Francisco, Calif. Underhill 1-5727.
President—Edward L. Pfleghaar, 141 Monterey St., Brisbane, Calif. Juniper 4-2410.
Corresponding Secretary—J. W. Kelly, 4027 Lyman Rd., Oakland, Calif. Kellogg 6-2894.
Financial Secretary—Edward C. Geiger, Room 104, Central Labor Council Bldg., 2940 16th St., San Francisco, Calif. Underhill 1-5727.
Business Manager—J. W. Kelly, 4027 Lyman Rd., Oakland, Calif. Kellogg 6-2894.
Business Agent—B. N. Hochstrasser, 2940 16th St., San Francisco, Calif. Underhill 1-5727.

No. 17—CHICAGO, ILL.—Meets 1st Thursday at Engineering Bldg., 205 West Wacker Drive, Zone 6, at 8:00 p. m.
Office—Room 922, Engineering Bldg., 205 West Wacker Drive, Zone 6. Dearborn 2-3631.
President—Al Burns, 8646 So. Marquette Ave. Regent 1173.
Corresponding Secretary—John Quinn, Room 922, Engineering Bldg., 205 West Wacker Dr., Zone 6, Dearborn 2-3631.
Financial Secretary—John Quinn, Room 922, Engineering Bldg., 205 West Wacker Dr., Zone 6, Dearborn 2-3631.
Business Agent—Hugh E. Mulligan, Room 922, Engineering Bldg., 205 West Wacker Dr., Zone 6, Dearborn 2-3631.

No. 18—INDIANAPOLIS, IND.—Meets 2nd Friday at Plumbers Hall, 542 E. 11th St.
President—Kenneth Ray, R.R. No. 2, Box 294-29, 46231. Temple 9-0770.
Corresponding Secretary—Robert J. Scott, 946 North Highland Ave., Zone 2. Melrose 8-4284.
Financial Secretary—Robert Alford, R.R. No. 1 Box 470, Fortville, Ind. Phone: 485-4574.
Business Agent—Robert J. Scott, 946 North Highland Ave., Zone 2. Melrose 8-4284.

No. 19—MILWAUKEE AND MADISON, WIS. Meets 2nd Friday at Stanton's Hall, 5218 W. Blue Mound Rd., Milwaukee, Wis. at 8:15 p. m.
President—John Kasun, 4330 N. 133rd St., Brookfield, Wis. Sunset 1-8623.
Corresponding Secretary—Richard Scheible, 4528 W. Wells St., Milwaukee, Wis. Spring 4-7452.
Financial Secretary—William Globig, 4562 S. 61st St., Milwaukee 20, Wis. At. 2-6876.
Business Agent—Al A. Lemminger, 4727 W. County Line Rd., Milwaukee 23, Wis. Flagstone 8-5035.

No. 20—LONG BEACH, CALIF., NAVY YARD—Meets 4th Friday at Long Beach Central Labor Temple, 1236 Locust Ave.
President—Charles R. Scherer, 1715 W. 244th St., Lomita, Calif. Da. 6-3299.
Corresponding Secretary—Webster F. Ay, 4602 Knoxville Ave., Lakewood, Calif. Harrison 9-3102.
Financial Secretary—Webster F. Ay, 4602 Knoxville Ave., Lakewood, Calif. Harrison 9-3102.
Business Agent—Webster F. Ay, 4602 Knoxville Ave., Lakewood, Calif. Harrison 9-3102.

No. 21—DALLAS, FORT WORTH, TEX., AND SHREVEPORT LA.—Meets 4th Tuesday at Labor Temple, 1727 Young St., Dallas, Tex. 75201 at 7:30 p.m.
Office (Open daily: Saturday until noon)—1727 Young St., Dallas, Tex. 75201. Riverside 8-3266.
President—Harold F. Webster, 2811 Bridal Wreath Lane, Dallas, Tex. Federal 7-7190.
Corresponding Secretary—O. K. Click, 1727 Young St., Dallas, Tex. 75201. Riverside 8-3266. Home Phone: Franklin 6-9646.
Financial Secretary—O. K. Click, 1727 Young St., Dallas, Tex. 75201. Riverside 8-3266. Home Phone: Franklin 6-9646.
Business Agent—O. K. Click, 1727 Young St., Dallas, Tex. 75201. Riverside 8-3266. Home Phone: Franklin 6-9646.

No. 22—HOUSTON, BEAUMONT, PORT ARTHUR, GALVESTON, TEX.—Meets 3rd

Friday at 8:15 p. m. at Electricians Hall, 2501½ Crawford St., Houston, Tex. Office—4717 Gulf Freeway, Houston 23, Tex. Walnut 6-7421.
President—E. B. Herring, 1116 E. Austin, Pasadena, Texas. Grand 3-8255.
Corresponding Secretary — Brooks Baker, 4717 Gulf Freeway, Houston 23, Tex. Walnut 6-7421.
Financial Secretary—Brooks Baker, 4717 Gulf Freeway, Houston 23, Tex. Walnut 6-7421.
Business Agent—Joseph B. Shrode, 4717 Gulf Freeway, Houston 23, Tex. Walnut 6-7421, Home—2220 Camille, Pasadena, Tex. Grand 2-0155.

No. 23—HARRISBURG, PA.—Meets 2nd Friday at Steelworkers Hall, 124 Cumberland St. Lebanon, Pa.
President—Lavern G. Reichard, 2028 Woodmont Ave., Bethlehem, Pa. Phone: 867-8288.
Corresponding Secretary—Carol Crandy, Box 204-B St., Summerdale, Pa. Office Phone: 732-0762 Home Phone: Pe. 2-1935.
Financial Secretary—George DeLallo, 1514 Catherine St., New Cumberland, Pa. 17070. Cedar 3-4858.
Business Agent—Carol Crandy, Box 204-B St., Summerdale, Pa., Office Phone: 732-0762 Home Phone: Pe. 2-1935.

No. 24—WASHINGTON, D. C.—Meets 3rd Monday at Union Hall, 1012 9th St., N.W. Office—(Open 8:30 a. m. to 4 p. m.) Room 402, 900 F St., N.W., Zone 4. National 8-0158.
President—Bernard Sonnefeld, 4602 Coachway Dr., Randolph Hills, Rockville, Md. Whitehall 6-6539.
Corresponding Secretary—Norman L. Hoyle, 8100 15th Ave., Hyattsville, Md. Phone: 439-3362.
Financial Secretary—Norman L. Hoyle, 8100 15th Ave., Hyattsville, Md. Phone: 439-3362.
Business Agent—Norman L. Hoyle, 8100 15th Ave., Hyattsville, Md. Phone: 439-3362.

No. 25—DETROIT, MICH.—Meets 2nd Thursday at 2928 E. Grand Blvd. at Brush. A. F. L. Tradesman Bldg.
Office—(Open 8 to 10:30 a. m.) 2928 E. Grand Blvd., Zone 2. Trinity 1-6341.
President—Ralph Drinkard, 1501 W. Guan Rd., Rochester, Mich. Phone: 651-4656.
Corresponding Secretary—Malcolm Detlefs, 15712 Vaughan Ave., Zone 23. Kenwood 1-4122.
Financial Secretary—Richard L. Bondy, 12854 Backus, South Gate, Mich. Av. 2-5968.
Business Agent — Malcolm Detlefs, 15712 Vaughan Ave., Zone 23. Kenwood 1-4122.

No. 26—ROCHESTER, N. Y.—Meets 2nd Friday at Ukrainian Hall, 881 Joseph Ave.
President—Gerald T. Conford, 72 Tyson Park, Zone 21. Hu. 2-3547.
Corresponding Secretary—Joseph Carter, 76 Alexander St., Zone 20. Baker 5-1125.
Financial Secretary—Roger G. Case, 277 Kenwood Ave.
Business Agent—Joseph Carter, 76 Alexander St., Zone 20. Baker 5-1125.

No. 27—KANSAS CITY, MO.—Meets 3rd Monday at 3247-A Main St. at Pipefitters Hall.
Office—(Open 8 to 11 a. m.)—3247-A Main St., Zone 11. Jefferson 1-0207.
President—Ernest B. Demarah, 4828 Flora Ave. Wabash 4-5618.
Corresponding Secretary—Richard Maupin, R.F.D. #1, Lee's Summit, Mo. Phone: Lonejack, Mo. Jordan 6-2962.
Financial Secretary—Frank M. Sorrentino, 2508 Hickory Lane, R.R. 26 Zone 61. Sherwood 1-2821.
Business Agent—Richard Maupin, R.F.D. #1, Lee's Summit, Mo. Phone: Lonejack, Mo. Jordan 6-2962.

No. 28—DENVER, COLO., AND LARAMIE, WYO.—Meets 4th Friday at Hall 2, Denver Labor Center, 360 Acoma St., Denver, Colo.
President—Patton B. Gilmore, 11215 W. Center, Denver 34, Colo. Phone: 238-2258.
Corresponding Secretary—Stanley M. Kolker, Room 301, Labor Temple, 360, Acoma St., Denver 23, Colo. Office Phone: 722-1268 Home Phone: 222-0124.
Financial Secretary—James Markley, Room 301, Labor Temple, 360 Acoma St., Denver 23, Colo. Phone: 722-1268.
Business Agent—Stanley M. Kellogg, Room 301, Labor Temple, 360 Acoma St., Denver 23 Colo. Office Phone: 722-1268 Home Phone: 222-0124.

No. 29—SAN FRANCISCO, CALIF., NAVAL SHIPYARD—Meets 3rd Friday at Masonic Temple, 3rd and Newcomb St.
President—Rene Sora, 634 Paris St.
Corresponding Secretary—Ralph L. Morse, 2800 Parker Rd., Richmond, Calif. Phone: 223-7019.
Financial Secretary—Ralph L. Morse, 2800 Parker Rd., Richmond, Calif. Phone: 223-7019.
Business Agent—Ralph L. Morse, 2800 Parker Rd., Richmond, Calif. Phone: 223-7019.

No. 30—SYRACUSE, N. Y.—Meets 1st Friday, 8 p. m., at Salt City Post VFW Hall.
President—F. William Lowber, 12 Fairfield St., Fayetteville, N. Y. Phone: 637-5237.
Corresponding Secretary—William M. Dwyer, 106 Boston Rd., Mattydale, N. Y. 13211 Glenwood 4-3318.
Financial Secretary—Leo J. McInerney, 318 Fay Rd. 13219 Ho. 8-5372.
Business Agent—William M. Dwyer, 106 Boston Rd., Mattydale, N. Y. 13211 Glenwood 4-3318.

No. 31—PROVIDENCE, R. I.—Meets 3rd Friday, 8 p.m., Carpenters' Hall, 943 Eddy St.
President—Richard Dyer, Plainfield Pike, Foster Center, R. I. Phone: 397-7371.
Corresponding Secretary—William Hebert, 10 Garfield Ave., No. Providence, R. I. Pa. 3-2814.
Financial Secretary—Francis McHugh, 13 Wisdom Ave., Zone 8. Ja. 1-4484.
Business Agent—John G. Johnson, 11 Whipple Ct., North Providence, R. I. Centerdale 1-7667.

No. 32—NEWARK, N. J.—Meets 3rd Friday at 186 Brookside Ave., Irvington, N. J. at 8 p.m.
Office—(Open 8 a.m. to 4:30 p.m.) 870 Broadway, 07104. Humbolt 5-3628 and 5-3627.
President—James F. Dwyer, Jr., 229 Freeborn St., Midland Beach 6, S. I., N. Y. Yukon 7-0681
Corresponding Secretary—Edward G. Sanborn, 6 Broadway, Point Pleasant Beach, N. J. Twinbrook 2-5218.
Financial Secretary—Terence McConnell, 870 Broadway, 07104. Humboldt 5-3628 and 5-3627.
Business Manager—James Mulhern, 49 Highland Ave., Leonardo, N. J. Phone: 291-1097.
Business Agent—Harry Roche, 46 Brookside Ave., Livingston, N. J. Wyman 2-9591

No. 33—CONNECTICUT—Meets 1st Friday at Hotel and Restaurant Employes Hall, 72½ E. Main St., Meriden, Conn.
President—William F. Kelly, 300 Winchester Ave., New Haven, Conn. Spruce 6-6680.
Corresponding Secretary—Joseph W. Murphy, 16 Bradford Rd., Hamden 14, Conn. Phone: New Haven, Conn., Fulton 7-7062.
Financial Secretary—Edward A. Roback, 75 Madison St., Hartford, Conn. 06106. Phone: 525-6880.
Business Agent—Lance T. Gaspic, 68 Glenbrook Rd., West Hartford, Conn. 06107. Phone: 521-4040.

No. 34—MINNEAPOLIS AND ST. PAUL, MINN.—Meets 3rd Wednesday at 2618 Territorial Rd., St. Paul, Minn. 55114.
Office—2618 Territorial Rd., St. Paul, Minn. 55114 Midway 5-5246.
President—William Madigan, 1800 City Heights Dr., St. Paul, Minn. 55117 Humboldt 9-7949.
Corresponding Secretary—Thomas Sylvester, R.R. 2, Prior Lake, Minn. Hickory 7-2215.
Financial Secretary—Leonard J. Pietruszewski, 1248 Ottawa Ave., West St. Paul, Minn. 55118 Capital 4-4505.
Business Agent—Leonard Blenias, 2922 3rd St. No., Minneapolis, Minn. 55111 Jackson 1-5922.

No. 35—YOUNGSTOWN, OHIO—Meets 4th Friday at 60 W. Indianola Ave.
President—John DeZee, R.D. #1, Western Reserve Rd., Canfield, Ohio. Le. 2-5297.
Corresponding Secretary—John C. Reamer, 315 Jones St., New Castle, Pa. Phone: 652-2035.
Financial Secretary—John C. Reamer, 315 Jones St., New Castle, Pa. Phone: 652-2035.
Business Agent—John C. Reamer, 315 Jones St., New Castle, Pa. Phone: 652-2035.

No. 36—PORTLAND, OREG.—Meets 2nd Friday at Steamfitter Bldg. Hall B.
President—Robert J. Kramer, 1444 S. Marylhurst Dr., Lake Oswego, Oregon. No. 6-5293.
Corresponding Secretary—Earl B. Kirkland, 1419 S. W. 3rd Ave., Zone 1. Office: Capitol 2-6125. Home: Vancouver, Wash., Oxford 5-7739.
Financial Secretary—Earl B. Kirkland, 1419 S. W. 3rd Ave., Zone 1. Office: Capitol 2-6125. Home: Vancouver, Wash., Oxford 5-7739.
Business Agent—Earl B. Kirkland, 1419 S.W. 3rd Ave., Zone 1. Office: Capitol 2-6125. Home: Vancouver, Wash., Oxford 5-7739.

No. 37—EVANSVILLE, IND.—Meets 2nd Friday at Central Labor Union Building, 210 N. Fulton Ave., 7 p. m.
President—George D. Boenberger, 704 E. Delaware, He. 5-1848.
Corresponding Secretary—Lester N. Clark, 426 W. Main St., Box 487, Newburgh, Ind. 47630 Ulster 3-8915.
Financial Secretary — David Conkwright, R.R. 7, Saddle and Spur Trailer Ct., Paducah, Ky. Phone: 443-6662.
Business Agent—Lester N. Clark, 426 W. Main St., Box 487, Newburgh, Ind. 47630 Ulster 3-8915.

No. 38—WILKES-BARRE AND SCRANTON, PA.—Meets last Saturday at 7 p. m., at G. A. R. Labor Temple Bldg., 146 So. Main St., Wilkes-Barre, Pa.
President—David M. Powell, 248 Garden Lane, Vestal, N. Y. Pionier 8-9113.
Corresponding Secretary—Edward G. Skuchas, 164 Main St., Kingston, Pa. 18704. Butler 8-0846.
Financial Secretary—Edward G. Skuchas, 164 Main St., Kingston, Pa. 18704. Butler 8-0846.
Business Agent—Edward G. Skuchas, 164 Main St., Kingston, Pa. 18704. Butler 8-0846.

No. 39—OMAHA, NEBR.—Meets 2nd Friday at 8 p. m. at Bricklayers Hall, 21st and Cuming Streets.
President—Robert J. Danze, 11929 Woolworth St. 68144 Phone: 333-7116.
Corresponding Secretary—Don C. Chrisman, 6727 N. 24th St. 68112 Phone: 455-4343.
Financial Secretary—Duane E. Fox, R.R. 1, Box 198, 68114 Phone: 292-2068.
Business Agent—Don C. Chrisman, 6727 N. 24th St., 68112 Phone: 455-4243.

No. 40—ALBANY, N. Y.—Meets 1st Friday at Labor Temple.
President—Charles Hamilton, New Baltimore, N. Y. Phone: 756-3441.
Corresponding Secretary—Robert J. McCaffrey, 113 Benson St., Zone 6. Ivanhoe 9-1025.
Financial Secretary—Robert J. McCaffrey, 113 Benson St., Zone 6. Ivanhoe 9-1025.
Business Agent—E. J. Rossworm, 459 2nd St. Phone: 465-8097.

No. 41—FORT WAYNE, IND.—Meets 1st Friday at 2329 Winter St.
President—Donald L. Beaty, 724 Kinsmoor St. Phone: 745-2528.
Corresponding Secretary—Raymond J. Miller, 2901 Poinsette Dr. Phone: 483-6774.
Financial Secretary—Donald C. Schnelker, 1621 Florida Dr. Phone: 424-8604.
Business Agent—Raymond J. Miller, 2901 Poinsette Dr. Phone: 483-6774.

No. 42—WILMINGTON, DEL. — Meets 1st Monday at Fitters Hall, 3320 Old Capitol Trail.
Office—(Open 8 to 10 a.m.) 3320 Old Capitol Trail, Zone 8. Wyman 8-8827.
President—Colwell Gibbons, 409 9th St., Holloway Terrace, New Castle, Del. Ol. 4-3926.
Corresponding Secretary — Theodore W. Ryan, 2411 Greenleaf Dr., Naamans Gardens, Zone 8. Phone: 475-4340.
Financial Secretary—John V. Ryan, Jr., 201 Hillview Ave., Mayview Manor, New Castle, Del. Ol. 6-6354.
Business Agent—Alfonso V. Walker, 12 Jefferson Rd., Pennsville, N. J. Oriole 8-5878.

No. 43—SPRINGFIELD, MASS. — Meets 3rd Friday at Rm. 28, Labor Lycum Hall, 26 Willow St.
President—Paul Guertin, 141 Beauchamp Terrace, Chicopee Falls, Mass. Lycoum 2-2875.
Corresponding Secretary—Donald Taddia, 51 Columbus St., Agawam, Mass. Republic 9-7066.
Financial Secretary—Leonard Johnson, 100 Elm St., Agawam, Mass. Republic 4-7120.
Business Agent—Donald Taddia, 51 Columbus St., Agawam, Mass. Republic 9-7066.

No. 44—COLUMBUS, OHIO—Meets 1st Friday at U.A.W. Local 30, 1000 E. Hudson St. 43211.
President—Paul G. Vonville, 3015 College Ave., Westerville, Ohio. Tu. 2-3292.
Corresponding Secretary—Robert W. Chandler, 4288 Wetmore Rd., East. 43224 Amherst 2-2649.
Financial Secretary—Harold R. Grote, Jr., 3040 Grasmere Ave. 43224. Amherst 2-6115.
Business Agent—Robert W. Chandler, 4288 Wetmore Rd., East. 43224. Amherst 2-2649.

No. 45—TOLEDO, OHIO—Meets 3rd Friday at Labor Temple, Adams at 10th St.
President—Floyd Coon, R.R. #4, Box 59-B, Swanton, Ohio. Phone: 4166.
Corresponding Secretary—Roy Steinfurth, 1026 Malacca Rd. 43615. Phone: 385-1586.
Financial Secretary—Leonard Neitzel, 911

Randralee Drive, 43612. Phone: 475-5201.
Business Agent—Roy Steinfurth, 1089 Malcom Rd. 43615. Phone: 385-1584.

No. 46—KNOXVILLE AND CHATTANOOGA, TENN.—Meets 4th Friday at Labor Temple, Knoxville, Tenn.
President—H. W. Woody, Jr., 5905 Tiller Rd. Knoxville, Tenn. Phone: 689-5492.
Corresponding Secretary—Robert Loudy, Jr., Rt. 2, Persia, Tenn. Phone: Rogersville, Tenn. 8959.
Financial Secretary—John Starnes, 1202 Glynridge Ave., Johnson City, Tenn. Walnut 8-4079.
Business Agent—Marion E. Hatfield, Rt. 3, Cruze Dr., Powell, Tenn. Phone: 947-7402.

No. 47—GRAND RAPIDS, LANSING, JACKSON, KALAMAZOO AND SAGINAW, MICH.—Meets 1st Friday at New Labor Temple, 601 No. Grand Ave., Lansing, Mich.
President—James E. White, Rt. 3, Shepherd, Mich. Phone: 828-5811.
Corresponding Secretary—William P. Wood, 402 W. Center St., St. Louis, Mich. Phone: 681-2043.
Financial Secretary—Robert J. Davenport, 28 Pelton Ave., Coldwater, Mich. 49036. Brockway 8-6929.
Business Agent—William P. Wood, 402 W. Center St., St. Louis, Mich. Phone: 681-2043.

No. 48—ATLANTA, GA.—Meets 2nd Friday at 7:30 p.m. at Labor Temple, 250 10th St., N. E.
President—Grover C. White, 385 Lynnhaven Dr., S. W. Plaza 8-2296.
Corresponding Secretary—J. W. Harper, 2776 Lancaster Dr., East Point, Ga. 30044 Phone: 761-7558.
Financial Secretary—J. W. Harper, 2776 Lancaster Dr., East Point, Ga. 30044 Phone: 761-7558.
Business Agent—Roy Richardson, Rt. 1, Box 359, Stockbridge, Ga. 30281 Phone: Conyers, Ga. 483-8802.

No. 49—DULUTH, MINN.—Meets 2nd Friday at Labor Temple, 320 W. 1st St.
President—George A. Lee, 329 Gilead St. Phone: 722-8228.
Corresponding Secretary—Leslie Johander, 132 N. 65th Ave., W. Zone 7.
Financial Secretary—George R. Graff, 4911 Avondale St., Zone 4. Ja. 5-8884.
Business Agent—George Morterud, 5104 Rice Lake Rd. Randolph 4-7716.

No. 51—LOUISVILLE, KY.—Meets 4th Friday at 8 p. m. at Cement Finishers Hall, 20th and Market St.
President—Charles R. Fleischer, 640 S. 44th St. 40211. Phone: 776-7367.
Corresponding Secretary—Harry E. Oliver, 3552 Romona Ave. 40214.
Financial Secretary—James Jones, 8247 Poplarview Dr. 40216 Phone 447-2668.
Business Agent—Herbert P. Elmore, Jr., 746 Loretto Ave. 40211 Phone: 772-8949.

No. 52—OAK RIDGE, TENN.—(Clinton Engineer Works, Maintenance only)—Meets 2nd Friday at Garry Hall, A. F. of L. Headquarters
President—Robert W. Miller, 4500 Nicholas Dr., Knoxville, Tenn. 37912. Phone: 687-2200.
Corresponding Secretary—Raymond O. Davis, Rt. 4, Box 423A, Harriman, Tenn. 37748. Phone: 882-2703.
Financial Secretary—Carl W. Relordan, 104 E. Judd Lane, 37830. Phone: 483-9557.
Business Agent—Raymond O. Davis, Rt. 4, Box 423A, Harriman, Tenn. 37748. Phone: 882-2703.

No. 53—NEW ORLEANS AND BATON ROUGE, LA.—Meets 4th Friday, 8:30 p.m., at B. K. of A. Hall, 2222 Banks St., New Orleans, La.
Office—421 Godchaux Bldg., New Orleans 16, La. Phone: 522-6272.
President—William F. [illegible]llinghorst, 4222 Dreaux Ave., New Orleans, La. Phone: 288-2590.
Corresponding Secretary—Gerald W. O'Brien, 6732 Louisville St., New Orleans 24, La. Hunter 8-8563.
Financial Secretary—Gerald W. O'Brien, 6720 Louisville St., New Orleans 24, La. Hunter 8-8563.
Business Agent—Gerald W. O'Brien, 6720 Louisville St., New Orleans 24, La. Hunter 8-8563.
Assistant Business Agent—Baton Rouge Area—Joseph V. Micell, Jr., 4927 Capital Heights Ave., Baton Rouge, La. Phone: 921-1865.

No. 54—LAWRENCEBURG, IND. (Distillery Plant Workers only)—Meets 2nd Friday at 238 Walnut St.
President—Cletus Engler, 111 3rd St.
Financial Secretary—Harvey Cook, 291 4th St.

No. 55—MOBILE, ALA., PASCAGOULA, MISS. AND PENSACOLA, FLA.—Meets 4th Saturday at 10 a.m. at Cawthon Hotel, Mobile, Ala.
Office—1875 Airport Blvd., Mobile, Ala. Phone: 479-1882.
President—G. R. Pope, 762 Parham St., Mobile, Ala. Phone: 432-9546.
Corresponding Secretary—Walter D. Oden, 2553 Morningside Dr., Mobile, Ala. Phone: 479-5085.
Financial Secretary—Walter D. Oden, 2553 Morningside Dr., Mobile, Ala. Phone: 479-5085.
Business Agent — Walter D. Oden, 2553 Morningside Dr., Mobile, Ala. Phone: 479-5085.

No. 56—WOOD RIVER, ILL. (Oil Refinery, Maintenance Only)—Meets 4th Friday at 117 E. Ferguson Ave.
President—A. M. Tiburzi, R #4, Sawyerville, Ill. Phone: Benld, Ill. Vernon 5-4517.
Corresponding Secretary — James E. Cochran, R.R. 1, Box 841, Granite City, Ill. Triangle 6-8937.
Financial Secretary — James E. Cochran, R.R. 1, Box 841, Granite City, Ill. Triangle 6-8937.
Business Agent—Charles C. Berry, R.R. 1, Jerseyville, Ill. Phone: 498-4260.

No. 57—SIOUX CITY, IOWA—Meets last Friday at 8 p. m. at Labor Temple.
President—Gordon C. Torne, 6833 Correctionville Rd. Phone: 5-0852.
Corresponding Secretary—William D. Gibson, Box 332, Everly, Iowa. Phone: 834-2341.
Financial Secretary—Frank J. Gibbons, "F" College Ct. 51105 Phone: 6-4182.
Business Agent—William D. Gibson, Box 332, Everly, Iowa. Phone: 834-2341.

No. 58—MONTREAL, QUE., CAN.—Meets 4th Wednesday at 8 p. m. at 3560 St. Laurent Blvd.
Office—305 Carpenters Hall, 3560 St. Laurent Blvd. Phone: 842-3576.
President—Edward Kane, 876 Wiseman Ave., Outremont, Que., Can. Phone: 271-7359.
Corresponding Secretary—Charles Laforce, 6679 Des Monts, V. Emard, Zone 20. Phone: 767-6787.
Financial Secretary — Maurice Bleau, 2569 Rosemont Blvd., Zone 36. Phone: 721-3191.
Business Manager—Barney Makin, 1158 Hope St., Apt. #2. Phone: 935-1435.
Business Agent—Charles Laforce, 6679 Des Monts, V. Emard, Zone 20. Phone: 767-6787.
Business Agent, Ottawa District — John Kearns, R.R. No. 1, Pointe-Gatineau, Que. Montcalm 3-2297.

No. 60—MIAMI, FLA.—Meets 2nd Friday at 8 p.m. at C.W.A. Hall, 2936 N. W. 17th Ave.
President—Patrick McNulty, 1085 N. W. 144th St. 33168 Mu. 1-4348.
Corresponding Secretary—Richard D. Dobson, 166 N. E. 82nd St. 33138 Pl. 4-2258.
Financial Secretary—Herman A. Hubert, 290 N. W. 32nd Place, 33125. Highland 5-5145.
Business Agent—Steve Chaykovsky, 3821 N. W. 12th Terrace, 33126 Phone: 634-2155.

No. 61—CHARLOTTE, N. C.—Meets 2nd Saturday at AFL-CIO Bldg., 2121 Commonwealth Ave.
President—Paul Painter, Rt. 1, Maiden, N. C. Phone: 428-8809.
Corresponding Secretary—James A. Fisher, 2703 Penn. Ave., Kannapolis, N. C., Phone: 933-0839.
Financial Secretary—James A. Fisher, 2703 Penn. Ave., Kannapolis, N. C. Phone: 933-0839.
Business Agent—Boyd M. Plummer, 5464 Paulmo Dr. Express 9-3908.

No. 62 — PUGET SOUND NAVAL SHIPYARD, BREMERTON, WASH. — Meets 2nd Monday at Labor Temple, 850 Burwell St.
President—Ronald Cox, 229 A. Oak St. Essex 7-5468.
Corresponding Secretary—Merle A. Arnold, 4217 Arsenal Way. Essex 2-7487.
Financial Secretary—Merle A. Arnold, 4217 Arsenal Way. Essex 2-7487.
Business Agent—Merle A. Arnold, 4217 Arsenal Way. Essex 2-7487.

No. 63—SPRINGFIELD, MO.—Meets 1st Friday at Electricians Hall, 408½ W. Walnut St.
President—Loren E. Thomas, Jr., 1922 Edgewood St. Tu. 1-5129.
Corresponding Secretary — D. L. Crocker, Rt. 10, Box 1225.
Financial Secretary—D. L. Crocker, Rt. 10, Box 1225.
Business Agent—L. E. Thomas, Sr., Rt. 1, Box 510, Re. 7-1940.

No. 64—TULSA, OKLA.—Meets 1st Sunday at Iron Workers Hall, 422 No. Boston at 10 a. m.
President—Ray Wood, 616 S. 107th E. Ave. Temple 8-0086.
Corresponding Secretary—W. H. (Bill) Little, 330 S. 7th, Broken Arrow, Okla. Phone: 748-4005, and Tulsa, Okla. Na. 7-5795.
Financial Secretary—W. H. (Bill) Little, 330 S. 7th, Broken Arrow, Okla. Phone: 748-4005 and Tulsa, Okla. Na. 7-5795.
Business Agent—W. H. (Bill) Little, 330 S. 7th, Broken Arrow, Okla. Phone: 748-4005, and Tulsa, Okla. Na. 7-5795.

No. 66—AMARILLO, BORGER AND LUBBOCK, TEX.—Meets 1st Saturday at Labor Temple, 114 W. Adams, Borger, Tex., at 9 a.m.
Office—(Open 8 a.m. to 5 p.m.) 413½ Roosevelt St., Borger, Tex. 79007. Broadway 3-2392.
President—Frank H. Turbett, Jr., 800 Rider Lane, Box 626, Fritch, Tex. Fritch 2131.
Corresponding Secretary—Donald G. Schaffer, 413½ Roosevelt St., Borger, Tex. 79007.
Broadway 3-2392.
Financial Secretary—Donald G. Schaffer, 413½ Roosevelt St., Borger, Tex. 79007. Broadway 3-2392.
Business Agent—Donald G. Schaffer, 413½ Roosevelt St., Borger, Tex. 79007. Broadway 3-2392.

No. 67—TAMPA, FLA.—Meets 1st Friday at 7:30 p. m. at Electrical Workers Hall, 1702 N. Franklin St.
President—Roy Meredith, 1715 S. 48th St. 33619 Phone: 244-7774.
Corresponding Secretary—Harley Martin, 2518 Chapel Way, 33612. Phone: 932-9800.
Financial Secretary—Earl R. Amiero, 4204 Beachway Dr. 33609. Phone: 877-3011.
Business Agent—Harley Martin, 2518 Chapel Way, 33612. Phone: 932-9800.

No. 68—CHARLESTON, S. C., NAVY YARD—Meets 2nd Friday at 8 p. m., Park Circle, North Charleston.
President—H. C. Matthews, 40 Ranger Dr., Charleston Heights, S. C. Phone: 4-5487.
Corresponding Secretary—Wallace Crawford, Rt. 6, Box 315, North Charleston, S. C. Sherwood 4-3591.
Financial Secretary—Wallace Crawford, Rt. 6, Box 315, North Charleston, S. C. Sherwood 4-3591.
Business Agent—Wallace Crawford, Rt. 6, Box 315, North Charleston, S. C. Sherwood 4-3591.

No. 69—SALT LAKE CITY, UTAH AND BOISE, IDAHO—Meets 2nd Tuesday at Labor Temple, 151 South 2nd St., East, Salt Lake City, Utah.
Office—151 South 2nd St., East, Salt Lake City 17, Utah. Empire 4-9126.
President—Thomas R. McArthur, 76 Cottage Ave., Sandy, Utah.
Corresponding Secretary — Frank Calegory, 3944 South 3120 East, Salt Lake City 17, Utah. Crestwood 7-3425.
Financial Secretary—Frank Calegory, 3944 South 3120 East, Salt Lake City 17, Utah. Crestwood 7-3425.
Business Agent—Frank Calegory, 3944 South 3120 East, Salt Lake City 17, Utah. Crestwood 7-3425.

No. 70—MARE ISLAND NAVAL SHIPYARD, VALLEJO, CALIF.—Meets 3rd Saturday at Labor Temple at 11 a.m.
President—Alvin S. Silva, 248 Cardinal Lane, Phone: 642-1133.
Corresponding Secretary—Marvin McFadden, 200 Howard Ave. Phone 644-0809.
Financial Secretary—Marvin McFadden, 200 Howard Ave. Phone 644-0809.
Business Agent—Howard K. Snyder, 1446 Delwood St. Phone: 644-0795.

No. 73—GREENSBORO, N. C.—Meets 1st Saturday at Union Labor Bldg. Corn., 120½ North Davie St., 7:30 p. m.
President—Jack J. Ramsey, Rt. 4, Box 511, Gr. 4-5304.
Corresponding Secretary—Walter D. Summers, 2701 Chantilly Pl. Phone: 299-5766.
Financial Secretary—Walter D. Summers, 2701 Chantilly Pl. Phone: 299-5766.
Business Agent—Robert B. Barber, 4226 Sylvia St., Winston-Salem, N. C. Phone: 785-2160.

No. 75—PHOENIX AND TUCSON, ARIZ.—Meets 2nd Friday at Phoenix Labor Temple, 1637 W. Jefferson St., Phoenix, Ariz. at 8 p. m.
President—Howard E. McCorkle, 3113 E. Cherry Lynn Rd., Phoenix 16, Ariz. Cr. 9-3070.
Corresponding Secretary—John K. Burns, 1610 Avenida Sirio, Tucson, Ariz. Axtel 8-1590.
Financial Secretary—John K. Burns, 1610 Avenida Sirio, Tucson, Ariz. Axtel 8-1590.
Business Agent—John K. Burns, 1610 Avenida Sirio, Tucson, Ariz. Axtel 8-1590.

No. 74—DES MOINES, IOWA — Meets 2nd Saturday at Plumbers Hall, 124 Washington at 10 a. m.
President—Walter Hunt, R.R. 4, Osceola, Iowa. 50213 Fireside 2-2270.
Corresponding Secretary—Clifford O. Benton, 4012 65th St. Zone 22. Phone: 276-5730.
Financial Secretary—H. M. Petty, 421 E. 28th St. Zone 17. Phone: 266-3345.
Business Agent—Clifford O. Benton, 4012 65th St. Zone 22. Phone: 276-5730.

No. 75—SOUTH BEND, IND.—Meets 1st Friday at Building Trades Bldg., 1345 Northside Blvd., at 8 p. m.
Office—Building Trades Bldg., 1345 Northside Blvd.
President—Donald Morey, 1312 Woodbine Way. Phone: 233-5435.
Corresponding Secretary—Richard Ball, 61650 Meadowlark Lane. 46614 Phone: 291-2207.
Financial Secretary—James Lindsey, 26582 Edison Rd., Zone 28. Phone: 234-1083.
Business Agent—Donald Calkins, 737 So. Ironwood Dr.. Phone: 288-8606.

No. 76—ALBUQUERQUE, N. MEX. AND EL PASO, TEX.—Meets last Sunday at 10 a. m. at Hod Carriers and Common Laborers Hall, 604 3rd St., S. W. Albuquerque, N. Mex.
Office—108 Yale Blvd., S. E., Albuquerque, N. Mex. Phone: 243-5091.
President—Charles E. Ross, Jr., 610 Valencia Drive, S.E. Albuquerque, N. Mex. Phone: 255-0486.
Corresponding Secretary—Charles J. Liesse, 4112 Douglas MacArthur, N. E., Albuquerque, N. Mex. Phone: 345-1336.
Financial Secretary—Charles J. Liesse, 4112 Douglas MacArthur, N. E., Albuquerque, N. Mex. Phone: 345-1336.
Business Agent—Charles J. Liesse, 4112 Douglas MacArthur, N. E., Albuquerque, N. Mex. Phone: 345-1336.

No. 77—CHARLESTON, S. C. (Except Navy Yard)—Meets 3rd Friday at 7 p.m. at Carpenters Hall, 1001 King St.
President—Eddie W. Driggers, Post Office, Osborn, S. C. Phone: Hollywood, S. C. 889-4117.
Corresponding Secretary—Joseph P. Byrd, 2311 Peace St., Rt. 3, Box 26-D, Charleston Hgts., S. C. 29405 Phone: 747-4806.
Financial Secretary—Joseph P. Byrd, 2311 Peace St., Rt. 3, Box 26-D, Charleston Hgts., S. C. 29405 Phone: 747-4806
Business Agent—Joseph P. Byrd, 2311 Peace St., Rt. 3, Box 26-D, Charleston Hgts., S. C. 29405 Phone: 747-4806

No. 78—BIRMINGHAM, ALA. — Meets 3rd Sunday at the Engineers Bldg., 2520 7th Ave. North.
President—Donell O. Crowder, 1285 Hiawatha Dr., N. E., Huffman, Birmingham, Ala. 35215. Phone: 853-2304.
Corresponding Secretary—James O. Goff, 221 96th St., No., 35206. Phone: 833-1239.
Financial Secretary—A. R. Sartore, 400 St. Charles St., Homewood, Birmingham, Ala. 35209. Tremont 9-8445.
Business Agent—James O. Goff, 221 96th St., No. 35206. Phone: 833-1239.

No. 79—DAYTON, OHIO—Meets 2nd Thursday at 1407 E. 3rd St. at 7:30 p.m.
President—Roscoe Goddard, 1930 Hickorydale Dr. Cr. 5-7373.
Corresponding Secretary—Thomas Hutchinson, 2313 Sherman Ave., Middletown, Ohio. Phone: 423-9062.
Financial Secretary—Robert C. Hartley, 4179 Dayton Pike, Bellbrook, Ohio. VI. 8-3361.
Business Agent—Thomas Hutchinson, 2313 Sherman Ave., Middletown, Ohio. Phone: 423-9062.

No. 80—CHARLESTON AND HUNTINGTON, W. VA.—Meets 2nd Saturday at 606 Tennessee Ave., Charleston, W. Va.
President—Elmer L. Robertson, 229 Overby Rd., Huntington, W. Va. Phone: 522-2624.
Corresponding Secretary—James F. Wilks, R.F.D. No. 2, Milton, W. Va. Sherwood 3-7261.
Financial Secretary—James F. Wilks, R.F.D. No. 2, Milton, W. Va. Sherwood 3-7261.
Business Agent—James F. Wilks, R.F.D. No. 2, Milton, W. Va. Sherwood 3-7261.

No. 81—CEDAR RAPIDS, IOWA—Meets 2nd Saturday at Teamsters Bldg., 6110 J St., S. W., at 1 p. m.
President—Earl J. Farley, 268 Highland Dr., N. W. Empire 2-0869.
Corresponding Secretary—Pressley F. Ward, 349 19th St., S. E. Phone: 364-5224.
Financial Secretary—Edward D. Jennings, 649 23th St. Court, S. E. Empire 5-5684.
Business Agent—Pressley F. Ward, 349 19th St., S. E. Phone: 364-5224.

No. 82—SPOKANE, WASH. AND BILLINGS, MONT.—Meets 3rd Friday at 8:30 p. m., at Fitters' Hall, West 10 Second Ave. Spokane, Wash.
President—Darrel Grant, 2019 George Washington Way, Richland, Wash. Phone: 947-9849.
Corresponding Secretary—William Kendrick, 4912 E. 2nd Ave., Spokane, Wash. 99206. Office Phone: Keystone 5-2721. Home Phone: Keystone 4-1773.
Financial Secretary—William Kendrick, 4912 E. 2nd Ave., Spokane, Wash. 99206. Office Phone: Keystone 5-2721. Home Phone: Keystone 4-1773.
Business Agent—William Kendrick, 4912 E. 2nd Ave., Spokane, Wash. 99206. Office Phone: Keystone 5-2721. Home Phone: Keystone 4-1773.

No. 83—NORFOLK, PORTSMOUTH AND NEWPORT NEWS, VA. (Except Navy Yard)—Meets 3rd Friday at 2509½ Granby St., Norfolk, Va., at 8 p. m.
President—Alexander Roberts, Jr., 2104 Rodgers St., So. Norfolk, Va. Ki. 5-6754.
Corresponding Secretary—Thomas G. Bunting, 6432 Cabot Ave., Norfolk 2, Va. Gypsy 7-7962.
Financial Secretary—Thomas G. Bunting, 6432 Cabot Ave., Norfolk 2, Va. Gypsy 7-7962.
Business Agent—Thomas G. Bunting 6432 Cabot Ave., Norfolk 2, Va. Gypsy 7-7962

No. 84—AKRON, OHIO—Meets 1st Friday at Painters and Glaziers Hall, 67 S. Maple St.
President—Lanford L. Crosley, 3432 Hammond Blvd., Copley, Ohio. 44321. Mohawk 6-5141.
Corresponding Secretary—Robert D. McNeal, 1818 Sheffield Dr. 44320. Phone: 864-7256.
Financial Secretary—Peter Thompson, 1162 Dietz Ave. 44301. Pa. 6503.
Business Agent—Robert D. McNeal, 1818 Sheffield Dr. 44320. Phone: 864-7256.

No. 85—ATLANTIC CITY, N. J.—Meets 2nd Friday at Bricklayers Hall, 32 S. Tennessee Ave. at 8 p. m.
President—Joseph Crilley, 314 15th St., So., Brigantine, N. J. Phone: 266-7603.
Corresponding Secretary—Thomas A. Dailey, 182 9th St. So., Brigantine, N. J. Phone: 266-7974.
Financial Secretary—James E. Crilley, 210 29th St., So., Brigantine, N. J. Phone: 266-7956.
Business Agent—Thomas A. Dailey, 182 9th St., So., Brigantine, N. J. Phone: 266-7974.

No. 86—NASHVILLE, TENN.—Meets 4th Friday at Labor Temple at 8 p. m.
President—E. B. Pugh, Rt. 1, Hermitage, Tenn. Tucker 8-1913.
Corresponding Secretary—James W. Adkisson, 362 Leo Lane, Zone 11. Vernon 2-5189.
Financial Secretary—James W. Adkisson, 362 Leo Lane, Zone 11. Vernon 2-5189.
Business Agent—Granville P. Childress, 1033 Chicamauga Ave., Zone 6. Canal 7-9138.

No. 87—SAN ANTONIO AND AUSTIN, TEX. Meets 3rd Friday at Labor Temple, 126 North St., San Antonio, Tex. at 8:30 p.m.
Office—128 North St., San Antonio, Tex. 78205. Capitol 6-1622.
President—Doyle H. Moore, 803 Westlake Dr., Austin, Tex. Gr. 6-2862.
Corresponding Secretary—Felix W. Whipple, 730 Porter St., San Antonio, Tex. Le. 4-7690.
Financial Secretary—Felix W. Whipple, 730 Porter St., San Antonio, Tex. Le. 4-7690.
Business Agent—Felix W. Whipple, 730 Porter St., San Antonio, Tex. Le. 4-7690.

No. 88—RICHMOND, VA.—Meets 1st Monday at Steamfitters and Plumbers Hall, 801 West Broad St.
President—R. L. Anderson, 1516 Skipwith Rd.
Corresponding Secretary—Walter E. Fuller, 1414 Fort Hill Dr., Zone 28. Atlantic 2-0643.
Financial Secretary—Joseph F. Parker, 406 Pulaski Ave., Zone 22. Milton 8-4117.
Business Agent—Joseph F. Parker, 406 Pulaski Ave., Zone 22. Milton 8-4117.

No. 89—TRENTON, N. J.—Meets 1st Thursday at Sokol Hall, 497 Centre St.
President—Paul J. Ressler, Jr., 4 Cardinal Rd. 08619. Phone: 586-6278.
Corresponding Secretary—Conrad G. Imhof, 1457 Stuckert Rd., Warrington, Pa. Phone: 343-1282.
Financial Secretary—Stephen J. Kopp, 1816 Chestnut Ave., 08611. Phone: 695-6659.
Business Agent—Stephen J. Kopp, 1816 Chestnut Ave., 08611. Phone: 695-6659.

No. 90—MEMPHIS, TENN.—Meets 1st Friday at Labor Temple.
President—B. R. Allen, Rt. 1, Box 609, Marion, Ark. Phone: 735-5708.
Corresponding Secretary—J. Clark Reeves, 3053 Carrington. Phone: 452-2759.
Financial Secretary—J. Clark Reeves, 3053 Carrington. Phone: 452-2759.
Business Agent—John W. Riddick, 3815 Winderest Rd., Zone 16. Phone: 397-9029.

No. 91—WHITE PLAINS, N. Y.—Meets 2nd Wednesday at Union Hall, 208 Hamilton Ave.
President—George R. Boylan, 320 S. Broadway, 59, Tarrytown, N.Y. Medford 1-7466.
Corresponding Secretary—William Leary, Jr., 18 Tamarack Rd., Port Chester, N. Y. Westmore 9-1010.
Financial Secretary—James C. Novak, 32 W. Glen Ave., Port Chester, N. Y. 10573. Westmore 9-2941.
Business Agent—Charles Lent, R.F.D. No. 2, Box 244, Putnam Valley, N. Y. Phone: 8 to 10 a. m., Lakeland 8-2945.

No. 92—COLUMBIA, S. C.—Meets 2nd Saturday at 10 a. m., at Electricians Hall, 2006 Sumter St.
President—Marion L. Ruff, Rt. 2, Pomaria, S. C. Phone: 276-4243.
Corresponding Secretary—Robert J. Derrick, 245 LaTonea Dr. Alpine 3-7835.
Financial Secretary—Robert J. Derrick, 245 LaTonea Dr. Alpine 3-7835.
Business Agent—R. W. Quattlebaum, 3715 Margrave Rd. Alpine 2-2991.

No. 93—PHILADELPHIA, PA., NAVY YARD.—Meets 1st Friday at P.S.F.S. Bldg., Room 432, 12th and Market Sts.
President—John W. Thomas, 551 Larkspur St. Zone 16. Ho. 4-8792.
Corresponding Secretary—William J. Donahue, 2819 Buelha St., Collingdale 48, Pa. Fu. 9-0625.
Financial Secretary—Thomas E. Mills, 622 Royden St., Camden 3, N. J. Wo. 3-5552.
Business Agent—William J. Donahue, 2819 Buelha St., Collingdale 48, Pa. Fu. 9-0625.

No. 94—OKLAHOMA CITY, OKLA.—Meets 1st Friday, Cement Masons Hall, 1441 S. W. 25th St. at 8 p. m.
President—Gene Dowling, 6408 S. W. Rockwood. Mutual 1-1118
Corresponding Secretary—M. A. Ridenour, 1619 S. W. 41st St. 73119. Mutual 5-6160
Financial Secretary—M. A. Ridenour, 1619 S. W. 41st St. 73119. Mutual 5-6160.
Business Agent—M. A. Ridenour, 1619 S. W. 41st St. 73119. Mutual 5-6160.

No. 95—TORONTO AND PORT ARTHUR, ONT., CAN.—Meets 2nd Saturday at Trinity Truck Drivers Club, Trinity and Eastern Ave., Toronto, Ont. at 10:30 a.m.
Office—(Open 9 a. m. to 4 p. m.) Rm. 1, 67 Harbord St. Toronto 4, Ont. Walnut 3-8562.
President—William Murdock, R.R. #6, Kingston, Ont. Phone: 542-8393.
Corresponding Secretary—Michael H. Nicols, Rm. 1, 67 Harbord St., Toronto 4, Ont. Office Phone: Walnut 3-8562. Home Phone: Roger 2-8479.
Financial Secretary—Michael H. Nicols, Rm. 1, 67 Harbord St., Toronto 4, Ont. Office Phone: Walnut 3-8562. Home Phone: Roger 2-8479.
Business Manager—Michael H. Nicols, Rm. 1, 67 Harbord St., Toronto 4, Ont. Office Phone: Walnut 3-8562 Home Phone: Roger 2-8479.
Business Agent—Alfred Kirton, 13 Waltonice Rd., Scarboro, Ont. Amherst 7-7778. Office Phone: Walnut 3-8562.

No. 96—SAVANNAH, GA.—Meets 2nd Friday at 8 p. m., at Electrical Workers Hall, Bull at 39th St.
President—Eugene Hendrix, 2042 Brodgon St. Elgin 4-1419.
Corresponding Secretary—L. J. Todd, 207 Forrest Ave. Adams 3-4518.
Financial Secretary—L. J. Todd, 207 Forrest Ave. Adams 3-4518.
Business Agent—C. W. Hendricks, 705 E. 61st St. Elgin 4-4828.

No. 97—ANCHORAGE, ALASKA—Meets 2nd Monday at 7:30 p. m., at Room 8, Trades Bldg., 825 E. 8th Ave.
Office—(Open 9 a. m. to 5 p. m.) Room 8, Trades Bldg., 825 E. 8th Ave. 99501. Broadway 6-1922.
President—Bill C. Anderson, 1220 F St. Phone: 7-8014.
Corresponding Secretary—Jack M. Endsley, 118 10th Ave. Fairfax 2-1304.
Financial Secretary—Jack M. Endsley, 118 10th Ave. Fairfax 2-1304.
Business Agent—Jack M. Endsley, 118 10th Ave. Fairfax 2-1304.

No. 98—BOSTON NAVAL SHIPYARD—Meets 2nd Tuesday at Conference Hall, Bldg. 195, Boston Naval Shipyard.
President—James F. Crean, 46 Pleasant Park Rd., Winthrop, Mass. Vi. 6-3735.
Corresponding Secretary—Arthur Bedrosian, 153 W. Boylston St., Watertown, Mass. Wa. 4-9670.
Financial Secretary—Harry Di Cesare, 229 South St., Quincy, Mass. Gr. 9-7430.
Business Agent—Frank E. Cowan, 17 Greenhalge Ave., Everett, Mass. Du. 7-6955.

No. 99—WINNIPEG, MAN., CAN.—Meets 1st Tuesday at Labor Temple, 166 James Ave. at 8 p.m.
President—Maurice Ewanek, Box 93, Stonewall, Man., Can. Phone: 92 Ring 13.
Corresponding Secretary—Frank Smerch, 132 McFadden Ave., Zone 25. Phone: 222-6169.
Financial Secretary—Frank Smerch, 132 McFadden Ave., Zone 25. Phone: 222-6169.
Business Agent—Frank Smerch, 132 McFadden Ave., Zone 25. Phone: 222-6169.

No. 100—ROANOKE, VA.—Meets 2nd Saturday at Carpenters' Hall, 24 Wells Ave., N. E.
President—Richard C. Booker, 117 Seminole Ave., Collinsville, Va. Phone: 647-2554.
Corresponding Secretary—Joseph S. Naylor, 6353 No. Barrens Rd. Empire 6-0594.
Financial Secretary—Joseph S. Naylor, 6353 No Barrens Rd. Empire 6-0594.
Business Agent—Edward C. Dalton, P.O. Box 464, Martinsville, Va. Phone: 638-8086.

No. 102—FREEPORT, TEX. (Dow Chemical Co., Maintenance only.)—Meets 4th Tuesday at Lake Jackson State Bank Annex, 102 Parking Way, Lake Jackson, Tex.
President—Raymond H. Shanks, 1822 Angleton Dr., Lake Jackson, Tex. An. 6-4186.
Corresponding Secretary—V. C. Canady, Rt. 1, Be. 3-2780.
Financial Secretary—D. E. Johnston, 412 Southern Oaks Drive, Lake Jackson, Tex. 77566. An. 5-5505.
Business Agent—V. C. Canady, Rt. 1, Be. 3-2780.

No. 104—NEW YORK NAVAL SHIPYARD—Meets 1st Friday at Knights of Columbus Institute, 81 Hanson Place, Brooklyn, N. Y., at 5:30 p. m.
President—William F. Raney, 675 Lincoln St., Baldwin, L. I., N. Y. Ba. 3-8717.
Corresponding Secretary—Andrew R. Semenza, 817 10th St., Union City, N. J.
Financial Secretary—Joseph Caraccia, 152-05 79th Ave., Flushing 67, N. Y.
Business Agent—Patrick J. Fagan, 536 15th St., West Babylon, L. I., N. Y. Turner 8-1115.

No. 105—TEXAS CITY, TEX. (Carbide and Carbon Chemicals Corp., Maintenance only)—Meets 4th Thursday at Carpenters Hall at 7:30 p.m.
President—William J. Murff, Rt. 1, Alta Loma, Tex.
Corresponding Secretary—William C. Cunningham, 1205 13th St., No. 77590, Wi. 5-7109.
Financial Secretary—William C. Cunningham, 1205 13th St., No. 77590, Wi. 5-7109.
Business Agent—Lawrence B. Guy, 502 So. Iowa St., La Porte, Tex. Ga. 1-0453.

No. 107—GREENVILLE, S. C.—Meets 3rd Saturday at 10 a. m. at the Labor Temple, 307 Townes St.
President—Roy B. Ghent, 615 Brooklyn Ave., Hendersonville, N. C. Phone: 692-2507.
Corresponding Secretary—Lewis R. Johnson, 208 Lions Club Rd. Phone: 229-5441.
Financial Secretary—Lewis R. Johnson, 208 Lions Club Rd. Phone: 229-5441.
Business Agent—Franklin D. Fowler, 6 Butternut Dr. Co. 9-2577.

No. 109—LOS ALAMOS, N. MEX. (Municipal Operations, Maintenance only).—Meets 1st Wednesday at 7 p. m. at 1558 A Peach St.
President—Ruben Quintana, Rt. 1, Box 216, Santa Fe, N. Mex.
Corresponding Secretary—Mercer L. Whitson, 984 Canyon Rd.
Financial Secretary—Calvin E. Stewart, 1858 A Peach St. Phone: 2-4678.
Business Agent—Mercer L. Whitson, 984 Canyon Rd.

No. 110—EDMONTON, ALTA., CAN.—Meets 3rd Wednesday at Rm. 10, Union Center, 10319-100 Ave., at 7:30 p.m.
Office—Rm. 111, Union Center, 10319-100 Ave. GArden 4-4708.
President—Charles A. Reichhold, 9161-81 Ave. Phone: 469-6028.
Corresponding Secretary — Norman Pon, 10707—96th St. Garden 2-2351.
Financial Secretary—Norman Pon, 10707 96th St. Garden 2-2351.
Business Agent—Norman Pon, 10707 96th St. Garden 2-2351.

No. 111—TEXAS CITY, TEX. (Monsanto Chemical Co., Maintenance Only.)—Meets 3rd Thursday at Carpenters Hall, 817-9th Ave., No.
President—E. L. Smith, 810 21st Ave., No. Wi. 5-7200.
Corresponding Secretary—W. R. Merrill, 15 7th Ave., No. Wi. 5-7527.
Financial Secretary—W. R. Merrill, 15 7th Ave., No. Wi. 5-7527.
Business Agent—W. R. Merrill, 15 7th Ave., No. Wi. 5-7527.

No. 113—LAKE CHARLES, LA., AND ORANGE, TEX.—Meets 2nd Friday at Painters Hall, 535 11th St., Lake Charles La.
Office—535 11th St., Lake Charles, La. Phone: 436-5874.
President—Nick Tramonte, 823 Country Club Rd., Lake Charles, La. Greenfield 7-1942.
Corresponding Secretary—David R. Parker, 580 Ann Terrace, Westlake, La. Hemlock 6-8067.
Financial Secretary—David R. Parker, 580 Ann Terrace, Westlake, La. Hemlock 6-8067.
Business Agent—David R. Parker, 580 Ann Terrace, Westlake, La. Hemlock 6-8067.

No. 113—CORPUS CHRISTI, LAREDO AND HARLINGEN, TEX.—Meets 1st Saturday at Sizer Bldg., 621 Oliver Cts., Corpus Christi, Tex. at 10 a.m.
Office—Sizer Bldg., 621 Oliver Cts., P.O. Box 1112, Corpus Christi, Texas. Tulip 4-1372.
President—Jack M. Hoover, 3918 Petty Dr., Corpus Christi, Tex. Ul. 2-2140.
Corresponding Secretary—James R. Eaton, 4525 Garfield Dr., Corpus Christi, Tex. Tulip 3-7083.
Financial Secretary—James R. Eaton, 4525 Garfield Dr., Corpus Christi, Tex. Tulip 3-7083.
Business Agent—James R. Eaton, 4525 Garfield Dr., Corpus Christi, Tex. Tulip 3-7083.

No. 114—JACKSON, MISS.—Meets last Friday at Carpenters Hall, 228 South State St.
President—Jimmy R. Moore, 2325 E. Madison St., Brastrop, La.
Corresponding Secretary—M. V. Sills, 594 Sykes Rd. Drake 2-4844.
Financial Secretary—M. V. Sills, 594 Sykes Rd. Drake 2-4844.
Business Agent—Rayford Heard, 3802 Gammill St. Em. 6-7876.

No. 116—HALIFAX, N. S., CAN.—Meets 2nd Tuesday at Labour Temple, 2 Cogwell St. at 8 p. m.
Office—Labour Temple, Cogwell St. Phone: 423-7526.
President—Jasper Harnish, Herring Cove P. O., Halifax Co., N.S., Can. Phone: 477-1958.
Corresponding Secretary—Burton Smith, 58 Hawthorne St., Dartmouth, N. S., Can. Phone: 469-3376.
Financial Secretary—Don Miller, 10-5-43 Spryfield, Halifax County, N. S., Can.
Business Agent—Arthur Rafuse, Bedford, Halifax Co., N.S., Can. Phone: 835-7151.

No. 118—VANCOUVER, B. C., CAN.—Meets 3rd Friday at Labour Temple, 307 W. Broadway, at 8 p. m.
Office—(Open 9 to 11 a. m. and 3 to 5 p. m.) Rm. 112, Labour Temple, 307 W. Broadway, Zone 10. Trinity 6-6814.
President—Lorne R. O'Bray, 1998 Dawes Rd., New Westminster, B. C., Can.
Corresponding Secretary—Andrew T. Skoglund, 4634 Ross St. Zone 10. Phone: 874-8994.
Financial Secretary—Andrew T. Skoglund, 4634 Ross St. Zone 10. Phone: 874-8994.
Business Agent—Andrew T. Skoglund, 4634 Ross St. Zone 10. Phone: 874-8994.

No. 119—REGINA, SASK., CAN.—Meets 4th Friday at Labor Temple, 1915 Osler St.
Office—Rm. 2, Labor Temple, 1915 Osler St. Phone: 527-6482.
President—Henry Vanderveen, 281 Cornwall St. Phone: 548-2397.
Corresponding Secretary—Alvin Dancy, C32 Glen Elm Trailer Ct. Phone: 523-7280.
Financial Secretary—Alvin Dancy, C32 Glen Elm Trailer Ct. Phone: 523-7240.
Business Agent—Alvin Dancy, C32 Glen Elm Trailer Ct. Phone 523-7280.

No. 120—RICHLAND, WASH. (Hanford Ordnance Works)—Meets last Tuesday at Labor Temple.
President—Lloyd O. Moore, 1907 Dupertail. Phone: 947-5172.
Corresponding Secretary—John W. Dean, 1428 McPherson.
Financial Secretary—John W. Dean, 1428 McPherson.
Business Agent—John W. Dean, 1428 McPherson.

No. 122—ARCO, IDAHO (Naval Reactor Facility, Maintenance Only)—Meets 2nd Monday at Labor Temple, Auxiliary Room, Idaho Falls, Idaho.
President—Charles A. Gray, 28 Johnson St., Blackfoot, Idaho.
Corresponding Secretary—James A. Hill, 946 York Circle, Blackfoot, Idaho.
Financial Secretary—James A. Hill, 946 York Circle, Blackfoot, Idaho.
Business Agent—James R. Nelson, 636 So. Cleveland, Blackfoot, Idaho. Phone: 785-2266.

No. 123—WORCESTER COUNTY, MASS.—Meets 1st Friday at 7 p. m., at Bancroft Hotel, 50 Franklin St.
Office—46 N. Main St., North Grafton, Mass. Ve. 9-4605.
President—Alfred Bergeron, 37 Cove St., Riverside 15, R. I. Phone: 433-3464.
Corresponding Secretary—Louis A. Styler, 2 Crescent St., Grafton, Mass. Ve. 9-3469.
Financial Secretary—Louis A. Styler, 2 Crescent St., Grafton, Mass. Ve. 9-3469.
Business Agent—Edward S. Whiterell, 224 Brigham Hill Rd., North Grafton, Mass. Ve. 9-2292.

No. 126—CALGARY, ALTA., CAN.—Meets 2nd Sunday at 1:30 p.m. at Calgary Labor Temple, 229 - 11th Ave., S.E.
Office—(Open 9 a.m. to 12 noon and 3 to 5 p.m.) Rm. 305 Calgary Labor Temple, 229 - 11th Ave., S.E. Phone: 262-3594.
President—James Bartuccio, 4311 Bowness Rd., Montgomery, Alta., Can. Phone: 288-5620.
Corresponding Secretary—Frank Wright, 604 - 14th Ave., S.E.
Financial Secretary—Frank Wright, 604 - 14th Ave., S.E.
Business Agent—Frank Wright, Rm. 305, Calgary Labor Temple, 229 - 11th Ave., S.E. Phone: 262-3594.

No. 127—APPLETON, MANITOWOC AND WAUSAU, WIS.—Meets 4th Saturday at Bilmay Hotel, Shawano, Wis. at 10 a.m.
President—William Curtainger, 805 Forest Circle, Manitowoc, Wis. Murray 4-4648.
Corresponding Secretary—Cletus R. Bartelt, R.R. 1, Box 539, Menasha, Wis. Regent 3-4670.
Financial Secretary—Cletus R. Bartelt, R.R. 1, Box 539, Menasha, Wis. Regent 3-4670.
Business Agent—Harry Lumaye, 1045 St. Paul St., Green Bay, Wis. Hemlock 2-1229.

No. 129—NATIONAL ANILINE PLANT, HOPEWELL, VA.—Meets 1st Monday at Carpenter's Hall at 8 p. m.
President—Clifton A. Davenport, Rt. 2, Chester, Va. Phone: Hopewell, Va. Gl. 8-2294.
Corresponding Secretary—Harry E. Field, 3217 Trenton Ave., Gl. 8-6772.
Financial Secretary—Harry E. Field, 3217 Trenton Ave. Gl. 8-6772.
Business Agent—James E. Smith, 3407 Oaklawn Blvd. Gl. 8-6923.

No. 130—BATON ROUGE, LA. (Standard Oil Co., Maintenance only). Meets 1st Wednesday at 7:30 p. m. at 2122 Evangeline St
President—Joseph L. Hidalgo, 1105 Ferdinand, Plaquemine, La. Mu. 7-3618.
Corresponding Secretary—Lenes J. Hulin, Jr., 4965 Sycamore Dr. El. 5-4726.
Financial Secretary—Louis D. Michel, Jr., 11244 Catalpa Dr. Wa. 1-0998.
Business Agent—Lenes J. Hulin, Jr., 4965 Sycamore Dr. El. 5-4726.

No. 131—ST. JOHN, N. B., CAN.—Meets 4th Saturday at Royal Hotel, King St. at 7 p.m.
President—Carson Mason, 171 St. James St. Phone: 692-0541.
Corresponding Secretary—Kenneth Rumley, 479 Main St.
Financial Secretary—David Gregg, R.R. #4, Golden Grove Rd. Phone: 693-0567.
Business Agent—David Gregg, R.R. #4, Golden Grove Rd. Phone: 693-0567.

No. 132—HONOLULU, HAWAII—Meets 1st Thursday at Labor Temple, 333 N. King St.
President—Manual Tacub, 1739 Kamohoalii St. 96817. Phone: 851-659.
Corresponding Secretary—Edward Manasnas, 2089 10th Ave. Phone: 775-685.
Financial Secretary—Larry Lippi, 333 N. King St. 96817. Phone: 507-535.
Business Agent—Larry Lippi, 333 N. King St. 96817. Phone: 507-535.

No. 133—FARGO, GRAND FORKS, NORTH DAKOTA AND MOORHEAD, MINNESOTA—Meets 2nd Saturday at Labor Temple, Fargo, N. Dak.
President—James Matthews, North Star Trailer Ct., Minot, N. Dak. Temple 8-1204.
Corresponding Secretary—Arthur Olerud, 1641 10th St., No., Fargo, N. Dak. Adams 5-7409.
Financial Secretary—William E. Korum, 815 2nd St. No., Fargo, N. Dak. Adams 5-0644.
Business Agent—Arthur Olerud, 1641 10th St. No., Fargo, N. Dak. Adams 5-7409.

No. 134—PORTSMOUTH, NEW HAMPSHIRE, NAVAL SHIPYARD—Meets 1st Saturday at 10 a. m. at American Legion, Booma Post, Islington St.
President—George W. Steinhilber, R.F.D. #1, Parson's Rd. Phone: 436-5128 or Geneva 6-3128.

Corresponding Secretary—Richard A. Morgan, 14 Oak Hill Dr., Dover, N. H. 03820. Phone: 742-2789.
Financial Secretary—Osmond R. Paradis, 191 High St., Somersworth, N. H. Phone: 692-4613.
Business Agent—Agnilles J. Bacon, P. O. Box 34, Wilmot Flat, N. H. Phone: New London, N. H. 526-7291.

No. 135—LAS VEGAS, NEVADA—Meets 3rd Friday at Laborer's Hall, 212 W. Utah Ave.
President—Robert Ryerson, 216 Baltimore. Phone: 384-6125.
Corresponding Secretary—Robert V. Oelrich, 1112 Timberweed Ave. Phone: 878-2720.
Financial Secretary—Robert V. Oelrich, 1112 Tumbleweed Ave. Phone: 878-2720.
Business Agent—George R. Layman, 2439 Spring Mt. Rd.

INSULATION PRODUCTION WORKERS LOCAL UNIONS

No. 1—KANSAS CITY, MO., AND VICINITY. Meets 4th Wednesday at 7 p.m. at Building and Construction Trades Council Bldg., 101 E. Armour Blvd. 64111.
President—Harry D. Hutton, Jr., 7617 Woodland, Kansas City, Kans. Co. 24499.
Corresponding Secretary—Leon Stoup, 10316 Palmer, 64134. Wa. 6-1382.
Financial Secretary—Hal S. Medlin, 701 E. Armour Blvd. 64111. Jefferson 1-4750.
Business Agent—R. H. Rausch, 701 E. Armour Blvd. 64111. Phone: Office Jefferson 1-4750. Home—Wa. 6-[illegible].

No. 2—BARBERTON, OHIO—Meets 4th Tuesday at 8 p.m. at Barberton Central Labor Union Hall, 477 W. Tuscarawas St. Ave. Presidents James Moran, 1007 Kodak Rd. Valley 3-[illegible].
Corresponding Secretary, Robert L. Reinhart, 45 Brown St. Zone 3. Phone: 745-[illegible].
Financial Secretary—Robert L. Reinhart, 45 Brown St., Zone 3. Phone: 745-[illegible].
Business Agent—Frank A. Bapp, 4[illegible] Granger Rd., Akron 13, Ohio. Phone: 6-[illegible].

Have a Check-up Today!

IMPORTANT NOTICE

The Federal Post Office Department requires extra postal charges when they notify the General Office of any change in address of members on the JOURNAL mailing list.

These notices are literally coming in by the hundreds and the expense is a considerable item. This expense can be avoided if all members use the form below to notify us of change of address. Just fill out the form and send it to 505 Machinists Bldg., 1300 Conn. Ave., N. W., Washington, D. C. 20036, immediately upon change of residence.

No member will receive the JOURNAL if he moves and fails to notify the General Office direct or through his local union of his new address.

CHANGE OF ADDRESS NOTICE

Editor, ASBESTOS WORKER
505 Machinists Bldg.
1300 Conn. Ave., N. W.
Washington, D. C. 20036

Please change my address as follows:

PLEASE PRINT

(Please Check)
☐ I have been receiving.
or
☐ I have not been receiving the JOURNAL at my former address.

Name ..... Reg. No. ..... Union .....

Present address .....

City ..... Zone No. ..... State .....

Former address .....

City ..... State .....

SERIALS DEPT GEN LIBRY
UNIV OF CALIFORNIA
BERKELEY 4 CAL
05 0642 AS COMP L S



"my toughest job -
is telling the family"

Think—

this **LABOR DAY HOLIDAY!**