PLAINTIFF'S EXHIBIT

ACS-334

Asbestos

JOHNSON-HUMPHREY ELECTED

ENDORSED BY AFL-CIO EXECUTIVE COUNCIL

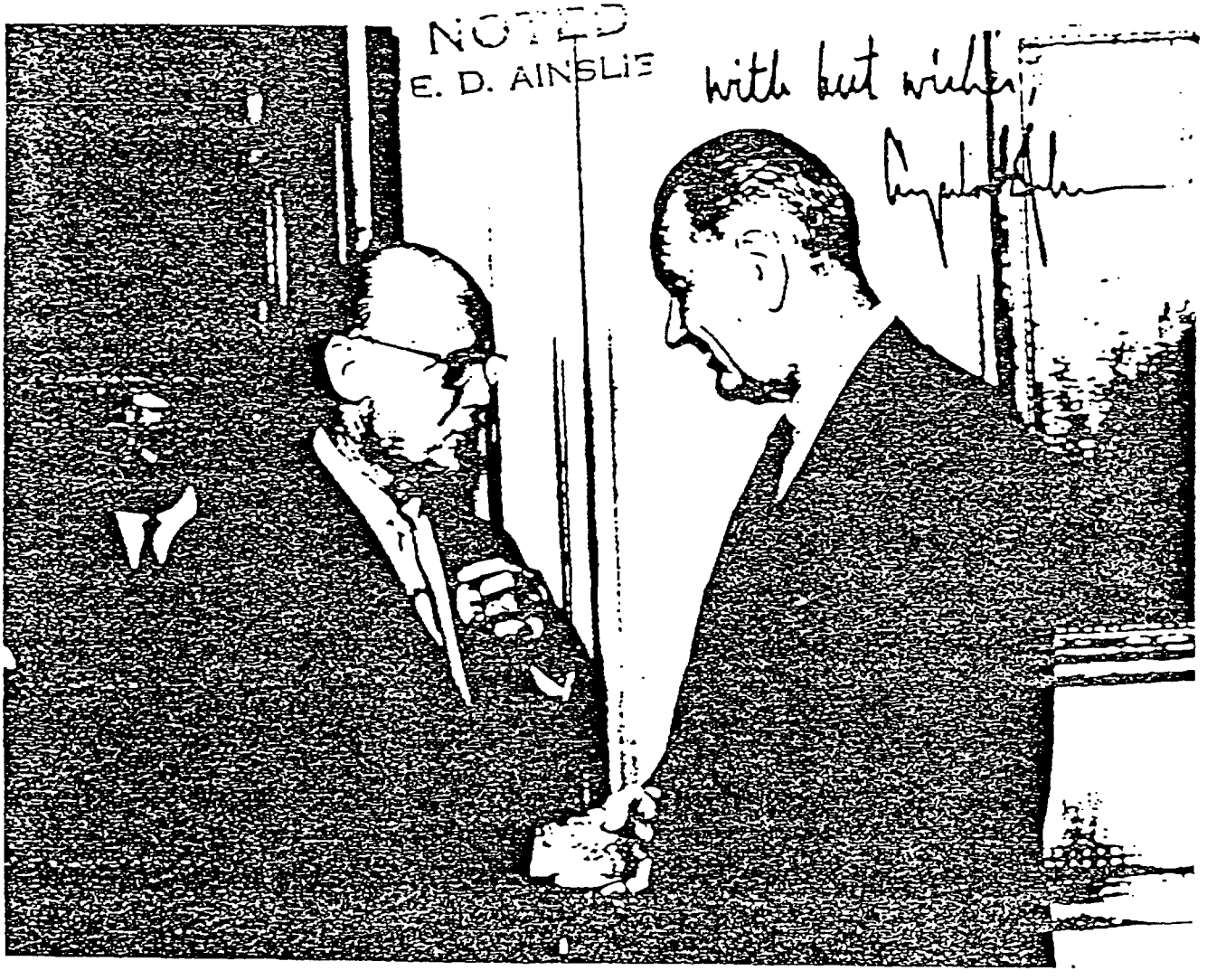

President Sickles attended the meeting at the White House with other International Union Officials when AFL-CIO President George Meany presented the Executive Council Resolution which set forth the endorsement of Lyndon B. Johnson and Hubert H. Humphrey.

212983

Asbestos

THE OFFICIAL JOURNAL OF THE INTERNATIONAL ASSOCIATION OF HEAT AND FROST INSULATORS AND ASBESTOS WORKERS

AFFILIATED WITH THE AFL-CIO, BUILDING AND CONSTRUCTION TRADES DEPARTMENT AND METAL TRADES DEPARTMENT

C. W. SICKLES, Editor

ADDRESS ALL COMMUNICATIONS TO
EDITOR
THE ASBESTOS WORKER
ROOM 505, MACHINISTS BLDG., 1300 CONNECTICUT AVE., N. W.
WASHINGTON, D. C. 20036

TO INSURE PUBLICATION, COPY SHOULD BE AT THE OFFICE NOT LATER THAN THE 15TH DAY OF JANUARY, APRIL, JULY, OCTOBER

VOL. XVI NOVEMBER 1964 NO. 9

Contents

FROM THE GENERAL PRESIDENT 1
FIFTH NAVAL DISTRICT METAL TRADES COUNCIL 2
PRESIDENT JOHNSON SWEEPS ELECTION, CONGRESSMAN SICKLES REELECTED 3
ASBESTOS EXPOSURE AND NEOPLASIA 5
LOCAL WAGE RATES 10
CORRESPONDENCE 12
BUSINESS REPORT 13
A SALUTE TO OUR BUSINESS AGENTS 16
ASBESTOS WORKER LOCAL 40 CELEBRATES 50TH ANNIVERSARY 17
IN MEMORIAM 18
MINUTES OF CONFERENCE MEETINGS 19
DIRECTORY 26

Your Cover Story

Our cover this month shows General President C. W. Sickles greeting President Lyndon B. Johnson at the White House. The picture was taken during a reception for the AFL-CIO Executive Council and General Board. Just prior to the picture taking, AFL-CIO President George Meany had conveyed to President Johnson a resolution stating organized labor's support for the Johnson-Humphrey team. The resolution stated: "That Lyndon B. Johnson and Hubert H. Humphrey are hereby endorsed by the AFL-CIO for President and Vice President, respectively, of the United States."

Following the ceremonies, President Sickles and other union leaders joined the President in the Red Room for light refreshments and an informal reception. At this time President Sickles chatted with President Johnson and the cover picture was made. The President inscribed the picture later to President Sickles "With best wishes." In expressing the basis for the support of the Johnson-Humphrey ticket, the AFL-CIO Executive Council in its report to the General Board, said that it had given "careful consideration to the issues at stake in the 1964 Presidential election, and to the platforms, records and candidates for President and Vice President. On the basis of this consideration . . . the Executive Council concluded, first, that it was in the best interests of the thirteen and a half million members of the AFL-CIO to take a forthright stand in the coming election; and second, that the Council should recommend to the General Board the endorsement of Lyndon B. Johnson and Hubert H. Humphrey for election as President and Vice President of the United States."

Published quarterly at Headquarters, 505 Machinists Building, Washington, D. C. 20036, by the International Association of Heat and Frost Insulators and Asbestos Workers. Second class postage paid at Washington, D. C. Printed in U.S.A.

POSTMASTERS ATTENTION: Change of address cards on Form 3578P should be sent to THE ASBESTOS WORKER, 505 Machinists Building, 1300 Connecticut Avenue, N.W., Washington, D. C. 20036.

MERKLE PRESS INC. UNION MADE PAPER

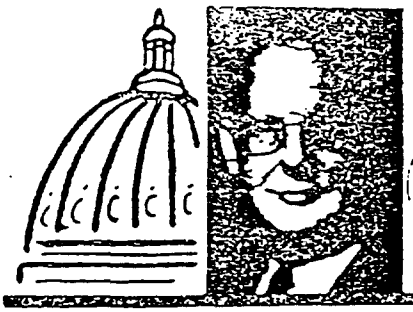

from the General President

To All Members of our International Association

Dear Sir and Brother:

The election of President Lyndon B. Johnson and Senator Hubert H. Humphrey is now a fact . . . an overwhelming fact. I am proud to acknowledge that this union was a staunch supporter of these candidates, along with other unions of the AFL-CIO. Both Johnson and Humphrey, by their record, merited the AFL-CIO Executive Council's and General Board's resolution of endorsement which we tendered to these candidates prior to the final weeks of the election.

Evidently, our union and the entire labor movement was in step with the wishes of a vast majority of the American people. Their decision at the polls was an outpouring of hope for President Johnsan's plan for the "Great Society," for fair wages, hours and conditions for the American workingman, for government aid to the impoverished, for Medical Care for the Aged, and for other humane programs outlined by President Johnson as his goals of the future.

This International Association will work for these programs hand in hand with the new Administration. We will support all efforts to secure a richer, fuller life for our membership. By so doing, I believe we will be contributing to a better America.

Fraternally yours,

C. W. Sickles

C. W. SICKLES
General President

Fifth Naval District Metal Trades Council

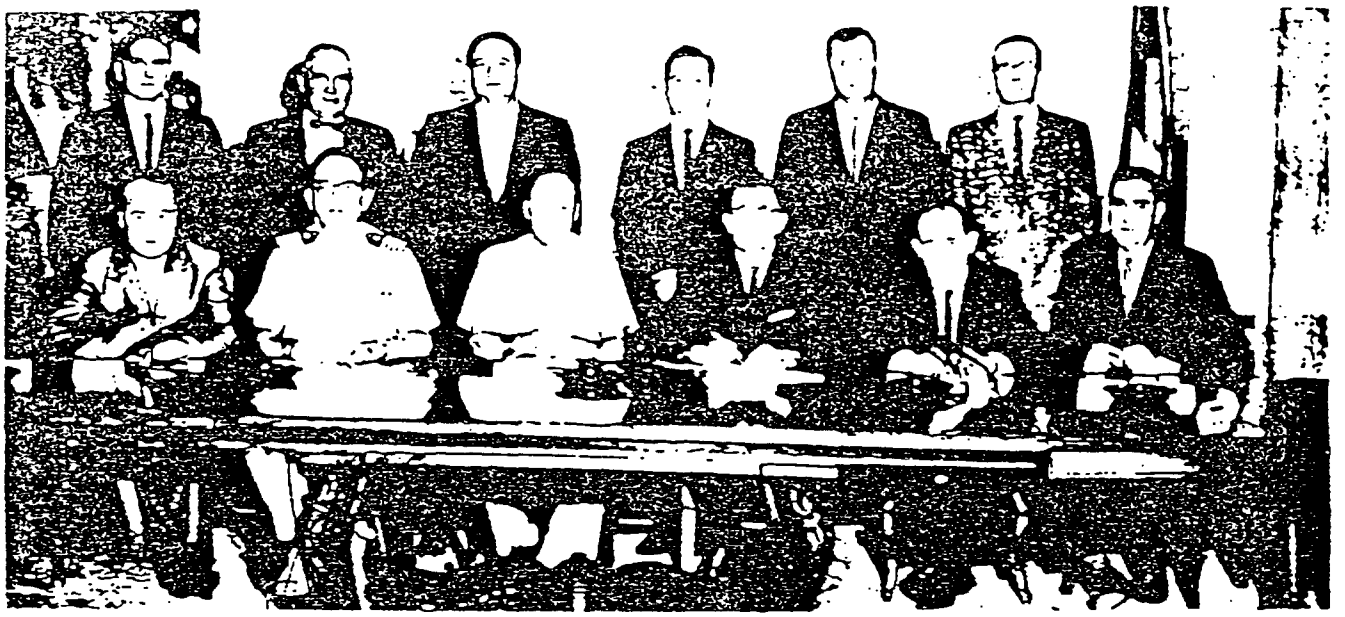

METAL TRADES AGREEMENT SIGNED—After 29 negotiating sessions extending over a period of six months, Rear Adm. James M. Farrin, Shipyard Commander (seated, third from left), and George P. Knecht, president of the Fifth Naval District Metal Trades Council (seated, third from right), with members of the negotiating team signed last Friday an agreement under the provisions of Executive Order 10988 of Jan. 17, 1962, Employee Management Cooperation in the Federal Service. Seated: Eugene T. Underwood; Capt. Richard E. Foster, shipyard chief negotiator; Adm. Farrin; Knecht; Y. Kirk Burch, chief negotiator for the Council; and James H. Hall. Standing: Joseph G. Angel, shipyard recorder; Walter T. Tyler, C. R. Warren, Wesley W. Price, James M. Porter; and Max H. Isenhower, Council recorder.

The council, which was granted exclusive recognition by the shipyard in Sept. 1963, represents in its unit about 7,200 non-supervisory employees. The unit includes most of the ungraded or blue collar workers of the yard. Also included are the firefighters and a few non-supervisory office workers.

The initial agreement is for a one-year period from the date of signing but may be extended an additional year. Industrial Relations Office is in process of preparing a booklet containing a copy of the agreement. It is expected that it will be released in about four weeks to each employee in the union; Adm. Farrin termed the signing "a momentous occasion" and said it "is going to be a good working agreement."

Negotiations

By Wesley W. Price

(Ed. Note: Price, Shop 57 pipecoverer and insulator, and a member of the Metal Trades Council negotiating team, during the six months of negotiating sessions which ended last week, occasionally composed a verse during a lull in the proceedings. By end of the sessions, the full poem emerged.)

We negotiated diligently,
Our Contract is a dandy.
We don't know what we would have done
Without Bubber's horehound candy.

Isenhower worked real hard
And so did poor old Moe,
But the guy that we felt sorry for
Was the one that they called Joe.

The Captain illustrated well,
And used up all the chalk.
He finally had to take time off
So Underwood could talk.

We used poor English, misspelled words
And all those things you see,
But one word we really understood
Was that word "normally".

We said they would, they said they wouldn't,
We said they could, they said they couldn't.
The words they used that caused delay
Were never binding, they just said "may".

Everyone seemed anxious
To see the Contract finished.
They didn't know that when it did
Their basic rights diminished.

We have the Executive Order
And all are wondering why
When everything we negotiated
Is covered by N.C.P.I.

The negotiations were finished
For Captain Foster and Kirk.
We had to stop the dickering
And all return to work.

We couldn't satisfy some folks
But hope we appeased the rest.
We say with all sincerity
That we all have done our best.

Admiral Farrin and George Knecht
Finally signed it off, by heck,
And passed it right on down the line
For us poor peons to sign.
So with dignity we all must act
For now we have our first contract.

President Johnson Wins Smashing Victory

Labor Supported LBJ "All The Way"



President Lyndon B. Johnson and Vice-President-Elect Hubert H. Humphrey.

LYNDON Baines Johnson, with labor's help, rode a torrent of Democratic and anti-Goldwater votes into the greatest presidential victory in history—and carried with him an overwhelmingly Democratic Congress which promised support for his programs.

In winning in his own right the office he inherited from the slain John F. Kennedy just a year ago, Johnson buried the hopes of Senator Goldwater that Americans were ready for his call to conservatism.

It was an election which shattered established voting patterns despite the lop-sided outcome. Goldwater won only six states, all in the traditionally Democratic Deep South, and in his native Arizona.

Johnson's sweep began in Vermont, which never before had voted Democratic, extended through the industrial East and into the farm belt and then stretched on to the Mountain states and the West Coast.

The 56-year-old Chief Executive, who had campaigned on a promise to develop a "Great Society" at home and strengthen the U. S. position abroad, called his victory a "mandate for unity." He also called it a tribute to the murdered Kennedy.

In his victory statement, President Johnson said: "Now, tonight, our purpose must be to bind up our wounds, to heal our history and to make this nation whole." He told 4,500 cheering people, "I know that this is more a victory of party than of persons. It is a tribute to the program that was begun by our beloved President John F. Kennedy—a program that he carried on until he was taken from us." Movingly, he declared: "It is a mandate for unity, for a government that serves no special interest, no business government, no labor government, no farm government, no one faction, no one group, but a government that is a servant of all the people."

Sickles Wins Re-Election As Congressman At Large

Victory Message

Rep. Carlton R. Sickles

"During my two years in office, I have tried to represent the best interests of the people of our diversified state. I campaigned on my record and on my positions on what I considered to be our principal issues . . . a flexible yet firm foreign policy which is considered and constant, along with increased educational and economic opportunities here at home. It is gratifying to know that the people of Maryland are sufficiently pleased with my performance to give me the very welcome opportunity to continue as Maryland's Congressman-At-Large."



Carlton R. Sickles, son of President C. W. Sickles of the Asbestos Workers, has won re-election to a second term as Maryland's Congressman At Large. Rep. Sickles defeated Republican candidate David Scull by a vote of 681,176 to 296,396 (unofficial totals). Pictured above with Congressman Sickles (hand raised) and his wife and daughter (foreground) is newly elected Democratic Senator Joseph D. Tydings and Mrs. Tydings.

The Mount Sinai Hospital

100th STREET AND FIFTH AVENUE • NEW YORK 29, N. Y.

Mr. Carl W. Sickles, General President
International Association of Heat & Frost
Insulators and Asbestos Workers
505 Machinists' Building
1300 Connecticut Avenue, N.W.
Washington, D.C., 20036

Dear Mr. Sickles:

For your records (The Asbestos Worker), the following were at the head table on October 20, 1964 at the dinner at the New York Academy of Sciences in association with the Conference on the Biological Effects of Asbestos.

Dr. John Higginson, Professor of Pathology, University of Kansas and Chairman, Geographical Pathology Section, International Union Against Cancer

Dr. Raimo Kiviluoto, Finland

Dr. Heinz Bohlig, Ludenscheid, Germany

Dr. Harry Heimann, Chief, Division of Occupational Health, U.S. Public Health Service

Dr. Enrico C. Vigliana, Director, Institute of Industrial Health, University of Milan, Italy

Dr. Harold Stewart, Chief, Laboratory of Pathology, National Cancer Institute

Dr. Richard Gaze, Director, Cape Asbestos Company, London.

Dr. John C. Gilson, Director, Pneumoconiosis Research Unit, Medical Research Council, Great Britain

Dr. Irving J. Selikoff, Chairman, Conference on Biological Effects of Asbestos, and Head, Section on Environmental Health, The Mt. Sinai Hospital, New York

Dr. E. Cuyler Hammond, Director, Statistical Research Division, American Cancer Society

After I opened the meeting, Dr. Stewart served as Chairman and the audience of over 100 famous scientists from all over the world were addressed by yourself, Dr. Heimann, Dr. Higginson, Dr. Gaze and Dr. Gilson.

With best regards,

Sincerely yours,

Irving J. Selikoff, M.D.

IJS/rl

[Additional information in connection with this meeting will be published in a future Journal issue.]

Editor's Note: Your President in addressing this gathering expressed the appreciation of this International Association for the interest now being shown by these noted scientists in their study of "Asbestosis" and assured them that their efforts in this connection with this issue had insured this subject matter no longer being pushed under the rug but is now being brought out in the open where it can and will be thoroughly explored and the findings will be made available to all.

Reprinted From The Journal of The American Medical Association
April 6 1964 Vol 188 pp 22-26
Copyright 1964, by American Medical Association

Asbestos Exposure and Neoplasia

Irving J. Selikoff, MD, Jacob Churg, MD, and E. Cuyler Hammond, DSc, New York

Building trades insulation workers have relatively light, intermittent, exposure to asbestos. Of 632 insulation workers, who entered the trade before 1943 and were traced through 1962, forty-five died of cancer of the lung or pleura, whereas only 6.6 such deaths were expected. Three of the pleural tumors were mesothliomas; there was also one peritonal mesothelioma. Four mesotheliomas in a total of 255 deaths is an exceedingly high incidence for such a rare tumor. In addition, an unexpectedly large number of men died of cancer of the stomach, colon, or rectum (29 compared with 9.4 expected). Other cancers were not increased; 20.5 were expected, 21 occurred. Twelve men died of asbestosis.

ALTHOUGH PULMONARY CARCINOMA had been observed in the earliest studies of asbestosis, association between the two conditions was first suggested by Lynch and Smith in 1935.[1] Additional reports of such association followed. Perhaps the most striking data was presented in the annual report of the Chief Inspector of Factories of Great Britain for 1955.[2] Every death with asbestosis in the files of the Factory Department, from the first recognition of asbestosis as a disease entity, was studied. Altogether 365 such deaths were recorded (1924-1955). Sixty-five or 17.8% were found to be accompanied by cancer of the lung or pleura. Doll,[3] after reviewing the problem and adding data of his own, concluded that lung cancer was a specific industrial hazard of heavily exposed asbestos workers.

Nevertheless, some investigators have held that, while these observations might be suggestive, they did not establish an increased incidence of carcinoma of the lung in pulmonary asbestosis, and further, that the association was unproved.

The factor of selection was considered a potential weakness in evaluating reports of autopsy series. It was noted that complicated and unusual cases would be more likely to come to autopsy, thus raising the apparent frequency of associated lung neoplasms.[4] Further, it was argued that autopsy statistics, which dealt with particular groups of those who died, do not reflect total populations of asbestos workers.[5]

From the Division of Thoracic Disease, Department of Medicine, and the Department of Pathology, Mount Sinai Hospital.
Read before a joint meeting of the sections on radiology and diseases of the chest and the American College of Chest Physicians at the 112th Annual Meeting of the American Medical Association, Atlantic City, N.J., June 17, 1963



Irving J. Selikoff, MD.

Additional reservations were based on the frequent absence of data regarding exposure, smoking habits, and personal history, on the size of series, and on inadequate histological verification in some cases.

Within the last few years a number of additional problems connected with asbestos exposure have appeared, making clarification and resolution of the foregoing statistical uncertainty a matter of considerable concern. First, there has been greatly increased use of the various types of asbestos (a five-fold increase in world utilization of this group of minerals, from 500,000 tons to 2,500,000 tons per year in the last 30 years), as well as a greatly increased number and variety of industrial applications of asbestos (over 3,000 such uses now recorded). Second, suspicion has been growing that malignancy associated with asbestos exposure may include neoplasms other than carcinoma of the lung. Thus, a significant relationship has been claimed between diffuse mesothelioma of the pleura and peritoneum and asbestos exposure.[6]

This communication is concerned with investigations undertaken to study the following factors: (1) the incidence of deaths due to pulmonary carcinoma among a group of workers exposed to asbestos under United States industrial conditions in the past several decades, (2) whether or not such individuals would also be found to have an increased risk of other neoplasms, and (3) whether such risks would be present in an

industry other than the asbestos-producing or asbestos-products industries, with which most reports in the past have been concerned but which would not necessarily represent the most important areas of asbestos exposure at this time. Further, it was hoped that study of an industry with asbestos exposure of limited extent and intensity would throw some light on the potential problems associated with minimal exposure to asbestos.

Materials and Methods

Our investigations have been concerned with 1,522 members of the Asbestos Workers Union in the New York metropolitan area, members of New York Local 12 and Newark, NJ, Local 32 of the International Association of Heat and Frost Insulators and Asbestos Workers. As the full title implies, these men are insulation workers. Although the union is considered one of the building-trades unions, its members do insulation work in a variety of industries, including shipbuilding. Called "laggers" in Great Britain, they are often designated "pipe coverers," "insulators," or "asbestos workers" in this country.

The union is one of the oldest in the country. The New York local, as the "Salamander Association of Boiler and Pipe Felters," was the first union of insulation workers in the United States. It amalgamated with other locals as the current Asbestos Workers Union in 1912. The stability of this union has been reflected in the stability of its membership rolls. "Once a pipecoverer, always a pipecoverer" has been of epidemiological importance to us and has made this group of men particularly suitable for the study of long-term effects of asbestos inhalation. Unlike unskilled workers exposed to asbestos inhalation in poorly paid industries, there is little labor turnover among insulation workers. Accurate employment records are maintained by the union, which has also been concerned with health problems in the industry.

The trade was badly hit during the depression; some men had to drop out and very few were added during the 1930's. By the end of 1942 the union rolls consisted mainly of men with considerable experience, plus a few who joined in 1940, 1941, and 1942. Between 1946 and 1962 union membership increased substantially.

Source of Data.—From union records, a list was prepared of every individual who was a member of either of the metropolitan locals on Dec. 31, 1942, or who joined between that date and Dec. 31, 1962. No one was omitted, whatever his subsequent work history. The 1942 list included 632 men; 890 men joined after 1942.

Personal data were obtained from union records, and the work history of each man was detailed, including withdrawal from employment (war service, other employment, retirement, illness). These data gave the baseline for calculation of the onset and duration of exposure. For members who had died, records of the Health and Welfare Fund provided date and place of death. Copies of death certificates were obtained on all but one of them. Autopsy protocols, histological specimens, and hospital records were obtained and reviewed in those deaths, approximately one half, in which the terminal illness had occurred in a hospital.

Statistical Analysis.—Previous studies have suggested that neoplasia associated with asbestosis seldom occurs until 20 years after first exposure to asbestos dust. Therefore, we decided to limit the present analysis to men with such an exposure history. Our complete records cover all members of the union (including active and retired members, both dead and alive) during the 20-year period from Jan. 1, 1943, through Dec. 31, 1962. However, with few exceptions, the only men with a history of 20 years or longer since first exposure to asbestos were the 632 men on the union rolls as of Jan. 1, 1943. (The exceptions were a few men who joined the union after Jan. 1, 1943, but who had been employed previously as asbestos workers elsewhere.) Of these 632 men, 255 died before Jan. 1, 1963.

Table 1.—Man-Years of Experience of 632 Asbestos Workers Exposed to Asbestos Dust 20 Years or Longer

Age	Years 1943-1947	1948-1952	1953-1957	1958-1962
35-39	85.0	185.0	7.0	11.0
40-44	230.5	486.5	291.5	70.0
45-49	339.5	324.0	530.0	314.5
50-54	391.5	364.0	308.0	502.5
55-59	382.0	390.0	316.0	268.5
60-64	221.0	341.5	344.0	255.0
65-69	139.0	181.0	286.0	280.0
70-74	83.0	115.5	137.0	197.5
75-79	31.5	70.0	70.5	75.0
80-84	5.5	16.5	38.5	23.5
85+	3.5	2.0	8.0	13.5
Totals	1,912.0	2,478.0	2,336.5	2,011.0

Of these 632 men, 339 had been exposed to asbestos dust prior to 1924. In other words, as of Jan. 1, 1943, 20 years or longer had elapsed since these 339 men were first exposed. The remaining 293 men reached the 20-years-since-first-exposure point at some time after Jan. 1, 1943, and before the end of 1962. The 339 men who were first exposed prior to 1924 were counted in each of the 20 years (or up to the time of death of those who died). The 293 who were first exposed in 1924 or later were counted only after they reached the 20-years-since-first-exposure point (those who died being dropped at the time of death). When the statistics were completed, we found that we had records covering a total of 8,737.5 man-years of experience of men with a history of 20 years or longer since first exposure to asbestos dust.

Of the 8,737.5 man-years, 1912.0 were in the five-year period 1943-1947; 2,478.0 were in the period 1948-1952; 2,336.5 were in the period 1953-1957; and 2,011.0 were in the period 1958-1962. Table 1 shows the age distribution of the man-years in each of these five-year periods. Table 2 shows (1) the average age-specific death rates of all US white males during each of these periods, and (2) the average age-specific

Table 2.—Total Deaths and Deaths From Cancer of the Lung, Bronchus, Pleura, Mediastinum, and Trachea per 10,000 White Males per Year*

Age	1943-1947		1948-1952		1953-1957		1958-1962	
	Total	Lung Cancer†	Total	Lung Cancer†	Total	Lung Cancer†		Lung Cancer†
35-39	36	....	30	...	26	....	25	1
40-44	55	1	48	1	43	1	42	1
45-49	85	2	78	3	72	3	70	3
50-54	133	4	124	5	115	6	116	7
55-59	196	5	189	8	178	10	178	11
60-64	295	7	281	10	276	14	272	17
65-69	435	7	417	11	416	17	418	21
70-74	634	6	605	11	586	16	607	21
75-79	977	6	915	10	878	14	866	17
80-84	1,453	5	1,353	8	1,346	12	1,363	15
85+	2,422	3	2,162	7	2,017	9	2,148	11

* Death rates as reported annually by the US National Office of Vital Statistics. A five-year average is given here for each period. Average for 1958-1962 is a projection of 1958-1960, since 1961-1962 rates are not yet available.

† Death rates include cancer of the lung, bronchus, pleura, mediastinum, and trachea, assigned to international list code No. 47b-f prior to 1949 and to No. 160-164 thereafter.

death rates from cancer of the lung, pleura, mediastinum, and trachea among US white males during each period, as reported by the US National Office of Vital Statistics.

The man-years were then multipled by the corresponding reported US death rates to ascertain the *expected* number of deaths under the null hypothesis that the death rates of asbestos workers do not differ from death rates of all US white males (both age and date being taken into consideration). The results are summarized in Table 3.

Results

Total Deaths.—During the first five years (1943-1947) only 28 deaths occurred among the asbestos workers, whereas 39.7 deaths would have occurred had their age-specific death rates been the same as for all US white males during those years (Table 3). In other words, at the start of the study, the asbestos workers had below average death rates. This is by no means surprising. Indeed, such is almost always found in the first few years of a prospective epidemiological study of this type. The explanation is almost certainly as follows: The 632 men in this analysis were actively employed as asbestos workers in 1942. Since disability from illness or other causes precludes employment in a trade of this type, these men were presumably well (or at least not disabled) at the start of the study period. Almost any group so selected as to exclude the ill and disabled has a lower death rate during the ensuing few years than does the general population, since ill and disabled persons have extremely high death rates. A selective effect of this type gradually wears off with time and largely disappears within five to ten years from the time of initial selection.

During the second five-year period (1948-1952) the death rate of the asbestos workers was slightly higher than the death rate of all US white males, ie, 54 observed deaths compared with 50.8 expected deaths. In later periods, the death rate of the asbestos workers was proportionately higher. For the period 1953-1957, there were 85 observed deaths compared with 56.6 expected deaths, and for the period 1958-1962, there were 88 observed deaths compared with only 54.4 expected deaths.

Table 3.—Observed and Expected Number of Deaths Among 632 Asbestos Workers Exposed to Asbestos Dust 20 Years or Longer

Cause of Death	Years				Total, 1943-1962
	1943-1947	1948-1952	1953-1957	1958-1962	
Total, all causes					
Observed (asbestos workers)	28	54	85	88	255
Expected (US white males)	39.7	50.8	56.6	54.4	203.5
Total cancer, all sites					
Observed (asbestos workers)	13	17	26	39	95
Expected (US white males)	5.7	8.1	13.0	9.7	36.5
Cancer of lung and pleura					
Observed (asbestos workers)	6	8	13	18	45
Expected (US white males)	0.8	1.4	2.0	2.4	6.6
Cancer of stomach, colon, and rectum					
Observed (asbestos workers)	4	4	7	14	29
Expected (US white males)	2.0	2.5	2.6	2.3	9.4
Cancer of all other sites combined					
Observed (asbestos workers)	3	5	6	7	21
Expected (US white males)	2.9	4.2	8.4	5.0	20.5
Asbestosis					
Observed (asbestos workers)	0	1	4	7	12

Cancer of the Lung, Pleura, and Trachea.—In each of the four five-year periods, far more deaths from cancer of the lung and pleura occurred among the asbestos workers than would have occurred had their death rates from these diseases been the same as for all US white males (Table 3). Altogether 45 of the 632 asbestos workers died of cancer of these sites, whereas only 6.6 such deaths would be expected from general US experience. Of these 45 deaths, 42 were recorded as due to bronchogenic carcinoma and 3 to neoplasms of the pleura. The pleural neoplasms were all recorded as mesotheliomas.

Thus it was found that the death rate from cancer of the bronchus and pleura was 6.8 times as high among these asbestos workers as in the general US white male population (both age and date being taken into consideration).

It may be asked whether the high rate of lung cancer among these asbestos workers could possibly be attributed to an unusually large proportion of cigarette smokers among them. We cannot answer this question directly, since we have not yet been able to ascertain the smoking habits of the men who died. However, the following pieces of evidence indicate that unusual smoking habits cannot account for the high death rate from lung cancer among these workers:

We have interviewed 320 of the 377 surviving members of the 1942 group. Table 4 gives a summary of the smoking habits in this group compared with a sample of men drawn from the general population of 1,121 counties in 25 states.[5] The union sample is somewhat inadequate since it does not include the men who died and does not include all of the present living members of the union. Nevertheless, it shows that a substantial proportion of asbestos workers never smoked cigarettes regularly. Certainly the 632 men in our analysis of death rates were not all heavy cigarette smokers.

In the general male population, lung-cancer death rates are about ten times as high among cigarette smokers as among nonsmokers; and the death rate from lung cancer increases greatly with the amount of cigarette smoking.[6] However, a large proportion of all men in the United States have a history of regular cigarette smoking. From data in a prospective study on smoking,[6] it may be estimated that if all men smoked a pack or more of cigarettes a day (ie, if all the nonsmokers, cigar smokers, pipe smokers, and light cigarette smokers had, instead, been heavy cigarette smokers) the lung-cancer death rate would be approximately 3.4 times as high as it is at this time.

From this we may conclude that even if *all* our asbestos workers had smoked a pack or more of cigarettes a day (and, indeed, from our sample we know they did not), and if exposure to asbestos were of no significance, then their lung cancer death rate would have been about 3.4 times as high as the rate in the general US male population. Clearly, the smoking habits of the asbestos workers cannot account for the fact that their lung-cancer death rate was 6.8 times as high as that of white males in the general population.

Gastrointestinal Cancer.—Rather to our surprise, the death rate from cancer of the stomach and the death rate from cancer of the colon and rectum were higher among the asbestos workers than would be expected from the rates reported for the US white male population, calculated in the same way as for lung cancer. Twelve deaths from gastric cancer occurred among the asbestos workers, as compared with only 4.3 expected. Seventeen deaths from cancer of the colon and rectum occurred among the asbestos workers, as compared with 5.2 expected.

Cancer of All Other Sites.—The combined death rate from cancer of all sites other than lung and pleura, and stomach, colon, and rectum was not increased. Twenty-one such details occurred among asbestos workers, as compared with 20.5 expected.

Asbestosis.—Of the 255 deaths, 12 were due to asbestosis (pulmonary insufficiency, cor pulmonale). The lapsed time from first asbestos exposure to death from asbestosis averaged 45.8 years, with a range of 32 to 59 years.

Comment

Carcinoma of the Lung.—The results with regard to carcinoma of the lung are clear. Industrial exposure to asbestos by insulation workers, as studied here, results in a marked increase in the incidence of cancer of the lung, approximately six to seven times the expected incidence. Altogether, 45 (17.6%) of 255 men with more than 20 years elapsed since the onset of exposure died of cancer of the lung or pleura.

These data do not give the "incidence of cancer of the lung in asbestosis." They relate to the specific conditions of our investigation: to a group of men with only intermittent exposure to materials containing limited amounts (often 2% to 20%) of asbestos under working conditions varying from very dusty, as in extracting old insulation in closed quarters, to those with little dust exposure, as in building construction in open air. Moreover, they relate to the relatively recent past, in a trade with the shorter work week of the strong building trades unions, in an era when industry has been aware of potential asbestos hazard and the working population has had some consciousness of potential risk associated with dust exposure. These data would not necessarily apply to asbestos exposure in other industries, such as the factory production of asbestos products, the asbestos textile industry, etc, where conditions of employment might be quite different. Our results do not contradict the even higher incidence of lung cancer suggested in other studies [3]; they are merely a shade less striking.

Table 4.—Smoking Habits of 320 Asbestos Workers Exposed to Asbestos Dust 20 Years or Longer Compared With Sample of Men From the General Population*

	Never Smoked Regularly		Smoked Pipe, Cigar, Never Cigarettes		History of Cigarette Smoking	
Age	Asbestos Workers, %	General Population, %	Asbestos Workers, %	General Population, %	Asbestos Workers, %	General Population, %
40-49	9.3	18.8	4.4	7.5	86.1	73.7
50-59	14.3	19.9	6.1	9.9	79.6	70.2
60-69	20.3	23.6	10.1	14.2	69.7	60.2
70+	23.5	37.1	11.8	23.9	62.7	39.0

* Sample of men from general population as reported by Hammond and Garfinkel.[5]

Diffuse Pleural and Peritoneal Malignancy—Mesothelioma.—Determining the incidence of diffuse pleural mesothelioma is complicated by the insecurity of its histological verification. While some pathologists will so categorize a high proportion of diffuse pleural tumors, in the experience of others it is a very rare tumor and may be mimicked by anaplastic peripheral carcinoma of the lung and diffuse fibrosarcoma of the pleura. It is difficult to evaluate completely the published reports of diffuse pleural mesothelioma in asbestosis in the absence of complete details of each case.

To the present time, there has been no information concerning the *incidence* of diffuse pleural mesothelioma in asbestosis, since the published cases are reported without reference to a total population in which they occur. Nevertheless, the growing number of reports of individual cases suggests that these tumors are perhaps becoming relatively frequent complications of asbestos exposure.

Our observations in this series are similarly suggestive. In three of the 255 deaths among the men who had worked for 20 years or more, the examining pathologist considered the death due to diffuse pleural mesothelioma, and in the two cases in which we have been able to review the histological material, the histological appearance was that often so categorized, and asbestos bodies were present. This incidence of more than 1% of deaths from pleural mesothelioma is strikingly high for a tumor which is generally considered to be extremely rare. In one case in our series pathological examination suggested diffuse peritoneal mesothelioma. This single experience is too fragmentary for evaluation.

Gastrointestinal Carcinoma.—Isolated instances of gastrointestinal carcinoma in the presence of asbestosis have been known, but there have been no data to indicate that these were more than coincidental findings. Among the asbestos workers studied here, cancer of the stomach, colon, and rectum was three times as frequent as expected. These data suggest that there may perhaps be an etiological relationship between industrial asbestos exposure and carcinoma of the gastrointestinal tract.

Environmental Asbestos Exposure.—The recent demonstration, by South African [6] and British [7] investigators of pleural and peritoneal neoplasms among individuals who had chance environmental exposure to asbestos many years before raises the very important question of possible widespread carcinogenic air pollution. The possibility of environmental exposure has long been known. Soon after the initial clarification of asbestosis as a clinic entity, Haddow [10] demonstrated asbestos bodies in a man not employed in the industry but living next door to an asbestos factory. This finding was later mirrored in the finding of chronic beryllium disease among residents of a community near a beryllium factory.[11] What is new, however, is an appreciation of the potential extent of the problem. Thomson and associates [12] have reported the frequent findings of asbestos bodies in the lungs of urban dwellers. Among 6,312 individuals x-rayed in an area about an asbestos mine in Finland, Kiviluoto [13] found 499 cases of pleural calcification of the type characteristically seen among asbestos workers, without obvious cause. In a comparable area without any asbestos mine, no cases were found among 7,101 persons x-rayed. It should be noted that these were not people who worked in the mine—none did—but, rather, were farmers, housewives, and others who lived in the general location. In one subject who came to autopsy, polarized-light microscopy demonstrated asbestos fibers in the lung. Similarly, the lung of a cow grazing near the mine also showed the presence of asbestos.

A particular variety of environmental exposure may be of even greater concern. Asbestos exposure in industry will not be limited to the particular craft that utilizes the material. The floating fibers do not respect job classifications. Thus, for example, insulation workers undoubtedly share their exposure with their workmates in other trades; intimate contact with asbestos is possible for electricians, plumbers, sheet-metal workers, steamfitters, laborers, carpenters, boiler makers, and foremen; perhaps even the supervising architect should be included.

1 E 100th St, New York 10029 (Dr. Selikoff).

This study was supported by the Health Research Council of the City of New York.

Cooperating in this investigation were the executive officers of the International Association of Heat and Frost Insulators and Asbestos Workers, Washington, DC, and the officers and membership of the New York and Newark, NJ, locals of this Union.

References

1. Lynch, K.M., and Smith, W.A.: Pulmonary Asbestosis: Carcinoma of Lung in Asbestos-Silicosis, *Amer J Cancer* 24:56-64 (May) 1935.

2. Annual Report of Chief Inspector of Factories for Year 1955, London: Her Majesty's Stationery Office, 1956, cmnd 8, p. 206.

3. Doll, R.: Mortality From Lung Cancer in Asbestos Workers, *Brit J Industr Med* 12:81-86, 1955.

4. Bohlig, H., and Jacob, G.: Neue Gesichtspunkte über den Lungenkrebs der Asbestarbeiter, *Deutsch Med Wschr* 81:231-233 (Feb 17) 1956.

5. Braun, D.C., and Truan, T.D.: Epidemiological Study of Lung Cancer in Asbestos Miners, *AMA Arch Industr Health* 17:634-653 (June) 1958.

6. Wagner, J.C.; Sleggs, C.A.; and Marchand, P.: Diffuse Pleural Mesothelioma and Asbestos Exposure in North Western Cape Province, *Brit J Industr Med* 17:260-271, 1960.

7. Hammond, E.C., and Garfinkel, L.: Smoking Habits of Men and Women, *J Nat Cancer Inst* 27:419-442 (Aug) 1961.

8. Hammond, E.C., and Horn, D.: Smoking and Death Rates: Report on Forty-Four Months of Follow-up of 187,783 Men. I. Total Mortality; II. Death Rates by Cause, *JAMA* 166:1159-1172 (March 8); 1294-1308 (March 15) 1958.

9. McCaughey, W.T.E.; Wade, O.L.; and Elmes, P.C.: Exposure to Asbestos Dust and Diffuse Pleural Mesotheliomas, *Brit Med J* 2:1397 (Nov 24) 1962.

10. Haddow, A.C., in Report of Annual Meeting of British Medical Association, Manchester, 1929, *Lancet* 2:230-231 (Aug 3) 1929.

11. Chesner, C.: Chronic Pulmonary Granulomatosis in Residents of Community Near Beryllium Plant: Three Autopsied Cases, *Ann Intern Med* 32:1028-1048 (June) 1950.

12. Thomson, J.G.; Kaschula, R.O.C.; and MacDonald, R.R.: Asbestos as Modern Urban Hazard, *S Afr Med J* 37:77-81 (Jan 19) 1963.

13. Kiviluoto, R.: Pleural Calcification as Roentgenologic Sign of Non-Occupational Endemic Anthophyllite-Asbestosis, *Acta Radiol* Suppl 194, pp 1-67, 1960.

Local Wage Rates

These rates are published as reported to the General Office and are subject to change. Contact Local Union Business Agent for verification and any further information desired.

The rates listed for each Local Union include wages, welfare, pension, vacation and any and all other fringe benefits, exclusive of board and transportation and paid holidays.

Local	City	Per Hour
No. 1,	St. Louis, Mo.	$5.20
	Effective 10/11/65	*5.40*
No. 2,	Pittsburgh, Pa.	5.24
	Effective 2/1/65	*5.35*
	Effective 8/1/65	*5.45*
	Effective 2/1/66	*5.56*
	Effective 8/1/66	*5.69*
	Effective 2/1/67	*5.81½*
No. 3,	Cleveland, Ohio	4.86
	Effective 5/1/65	*5.16*
	Effective 5/1/66	*5.51*
No. 4,	Buffalo, N. Y.	4.70
	Effective 1/1/65	*4.80*
	Effective 6/1/65	*5.00*
No. 5,	Los Angeles, Calif.	5.96
	Effective 8/1/65	*6.26*
No. 6,	Boston, Mass.	5.36
	Effective 9/1/65	*5.66*
*No. 7,	Seattle, Wash.	5.13
	Effective 8/1/65	*5.33*
No. 8,	Cincinnati, Ohio	4.60
No. 9,	Norfolk, Va., Navy Yard	3.22
No. 10,	Little Rock, Ark.	4.15
	Effective 1/1/65	*4.30*
No. 11,	Baltimore, Md.	4.70
	Effective 4/1/65	*4.85*
	Effective 4/1/66	*5.00*
No. 12,	New York City, N. Y.	6.12
	Effective 1/1/65	*6.32*
	Effective 7/1/65	*6.71*
No. 13,	Jacksonville, Fla.	4.21½
	Effective 1/1/65	*4.29*
	Effective 7/1/65	*4.37*
	Effective 1/1/66	*4.43*
No. 14,	Philadelphia, Pa.	5.10
	Effective 7/15/65	*5.30*
	Effective 7/15/66	*5.50*
No. 15,	Wichita, Kans.	4.47½
*No. 16,	San Francisco, Calif.	6.08
	Effective 2/1/65	*6.25*
	Effective 8/1/65	*6.38*
	Effective 2/1/66	*6.55*
No. 17,	Chicago, Ill.	5.09
No. 18,	Indianapolis, Ind.	4.55
	Effective 6/1/65	*4.70*
	Effective 1/1/66	*4.80*
No. 19,	Milwaukee and Madison, Wis.	4.73
	Effective 12/1/64	*4.88*
	Effective 6/1/65	*5.23*
No. 20,	Long Beach, Calif., Navy Yard	3.45
*No. 21,	Dallas, Tex.	4.47½
*No. 22,	Houston, Tex.	4.67½
No. 23,	Harrisburg, Pa.	4.45
	Effective 7/1/65	*4.62½*
No. 24,	Washington, D. C.	5.02½
	Effective 7/1/65	*5.15*
	Effective 7/1/66	*5.30*
No. 25,	Detroit, Mich.	$5.21
No. 26,	Rochester, N. Y.	4.64
	Effective 5/1/65	*4.84*
No. 27,	Kansas City, Mo.	4.74
	Effective 10/13/65	*4.95*
	Effective 10/13/66	*5.21*
*No. 28,	Denver, Colo.	4.89
*No. 29,	San Francisco, Calif., Shipyard	3.41
No. 30,	Syracuse, N. Y.	4.75
	Effective 7/1/65	*4.95*
	Effective 7/1/66	*5.15*
No. 31,	Providence, R. I.	4.79
No. 32,	Newark, N. J.	5.37
	Effective 1/1/65	*5.63*
No. 33,	Connecticut	4.80
	Effective 5/1/65	*4.90*
	Effective 5/1/66	*5.20*
*No. 34,	Minneapolis, Minn.	4.66
	Effective 6/1/65	*4.81*
	Effective 11/1/65	*4.87*
No. 35,	Youngstown, Ohio	4.72½
	Effective 6/1/65	*4.87½*
No. 36,	Portland, Oreg.	5.13
	Effective 8/1/65	*5.28*
	Effective 2/1/66	*5.38*
	Effective 8/1/66	*5.53*
	Effective 2/1/67	*5.68*
No 37,	Evansville, Ind.	4.45
	Effective 4/1/65	*4.65*
	Effective 4/1/66	*4.90*
*No. 38,	Wilkes-Barre, Pa.	4.30
	Effective 6/30/65	*4.50*
	Effective 7/1/66	*4.70*
No. 39,	Omaha, Nebr.	4.59
	Effective 6/1/65	*4.75*
	Effective 6/1/66	*4.90*
No. 40,	Albany, N. Y.	4.66
No. 41,	Fort Wayne, Ind.	4.50
	Effective 7/1/65	*4.65*
	Effective 1/1/66	*4.75*
	Effective 7/1/66	*4.90*
No. 42,	Wilmington, Del.	5.02½
	Effective 1/1/65	*5.05*
	Effective 7/15/65	*5.20*
	Effective 7/15/66	*5.35*
No. 43,	Springfield, Mass.	4.69
No. 44,	Columbus, Ohio	4.56½
	Effective 7/1/65	*4.73½*
	Effective 7/1/66	*4.86½*
No. 45,	Toledo, Ohio	4.67
*No. 46,	Knoxville, Tenn.	4.25
*No. 47,	Grand Rapids, Mich.	4.95
No. 48,	Atlanta, Ga.	4.21
	Effective 1/1/65	*4.27*
	Effective 7/1/65	*4.33*
	Effective 1/1/66	*4.40*

* Denotes incomplete title of local. See Official Directory for complete listing.

Local	City	Per Hour
No. 49,	Duluth, Minn.	$4.40½
	Effective 6/1/65	*4.50½*
No. 51,	Louisville, Ky.	4.50
*No. 52,	Oak Ridge, Tenn. (Maintenance)	3.35
*No. 53,	New Orleans, La.	4.40
	Effective 6/10/65	*4.55*
*No. 54,	Lawrenceburg, Ind. (Distillery)	3.45
	Effective 10/1/65	*3.54*
*No. 55,	Mobile, Ala.	4.53
*No. 56,	Wood River, Ill. (Refinery)	3.32
No. 57,	Sioux City, Iowa	4.22
No. 58,	Montreal, Que., Can.	3.15
No. 60,	Miami, Fla.	4.40
No. 61,	Charlotte, N. C.	3.75
	Effective 7/1/65	*3.80*
*No. 62,	Bremerton, Wash., Shipyard	3.30
No. 63,	Springfield, Mo.	4.25
No. 64,	Tulsa, Okla.	4.42½
*No. 66,	Amarillo, Tex.	4.46
No. 67,	Tampa, Fla.	4.15½
	Effective 1/1/65	*4.22½*
	Effective 7/1/65	*4.30½*
	Effective 1/1/66	*4.38½*
No. 68,	Charleston, S. C., Navy Yard	3.18
*No. 69,	Salt Lake City, Utah	4.93
*No. 70,	Vallejo, Calif., Shipyard	3.41
No. 72,	Greensboro, N. C.	3.75
	Effective 1/1/65	*3.80*
	Effective 7/1/65	*3.85*
	Effective 1/1/66	*3.90*
*No. 73,	Phoenix, Ariz.	5.23½
	Effective 8/1/65	*5.40½*
No. 74,	Des Moines, Iowa	4.60
No. 75,	South Bend, Ind.	4.52½
	Effective 6/1/65	*4.70*
	Effective 6/1/66	*4.87½*
*No. 76,	Albuquerque, N. Mex.	4.71
*No. 77,	Charleston, S. C.	3.70
No. 78,	Birmingham, Ala.	4.32½
No. 79,	Dayton, Ohio	4.57
	Effective 2/1/65	*4.67*
	Effective 8/1/65	*4.77*
	Effective 2/1/66	*4.82*
*No. 80,	Charleston, W. Va.	4.80
	Effective 1/1/65	*4.90*
	Effective 6/1/65	*5.00*
	Effective 6/1/66	*5.10*
	Effective 6/1/67	*5.20*
	Effective 1/1/68	*5.32½*
No. 81,	Cedar Rapids, Iowa	4.55
*No. 82,	Spokane, Wash.	5.04
	Effective 8/1/65	*5.24*
*No. 83,	Norfolk, Va.	4.04
	Effective 1/4/65	*4.10*
	Effective 6/28/65	*4.16*
	Effective 1/3/66	*4.22*
	Effective 7/4/66	*4.28*
	Effective 1/2/67	*4.35*
No. 84,	Akron, Ohio	4.82½
	Effective 7/1/65	*5.12½*
	Effective 7/1/66	*5.42½*
No. 85,	Atlantic City, N. J.	5.10
	Effective 7/15/65	*5.30*
	Effective 7/15/66	*5.50*
No. 86,	Nashville, Tenn.	4.35
	Effective 1/1/65	*4.45*
	Effective 7/1/65	*$4.52½*
	Effective 1/1/66	*4.60*
	Effective 7/1/66	*4.75*
*No. 87,	San Antonio, Tex.	4.50
No. 88,	Richmond, Va.	4.18
No. 89,	Trenton, N. J.	5.40
	Effective 9/15/65	*5.65*
	Effective 9/15/66	*5.90*
	Effective 9/15/67	*6.15*
	Effective 9/15/68	*6.40*
No. 90,	Memphis, Tenn.	4.37½
No. 91,	White Plains, N. Y.	6.01
	Effective 7/1/65	*6.29*
	Effective 7/1/66	*6.62*
No. 92,	Columbia, S. C.	3.87½
	Effective 1/1/65	*3.92½*
	Effective 7/1/65	*3.97½*
	Effective 1/1/66	*4.05*
No. 93,	Philadelphia, Pa., Navy Yard	3.26
No. 94,	Oklahoma City, Okla.	4.50
*No. 95,	Toronto, Ont., Can.	3.79
No. 96,	Savannah, Ga.	4.15
	Effective 1/1/65	*4.21½*
	Effective 7/4/65	*4.27½*
	Effective 1/1/66	*4.33½*
No. 97,	Anchorage, Alaska	6.45
	Effective 12/1/64	*6.80*
	Effective 12/1/65	*7.21*
No. 98,	Boston Naval Shipyard	3.20
No. 99,	Winnipeg, Man., Can.	3.10
No. 100,	Roanoke, Va.	4.08
	Effective 7/1/65	*4.18*
	Effective 1/1/66	*4.23*
	Effective 7/1/66	*4.33*
	Effective 1/1/67	*4.43*
*No. 102,	Freeport, Tex. (Maintenance)	3.59
	Effective 6/7/65	*3.65*
*No. 104,	New York Shipyard	3.38
*No. 105,	Texas City, Tex. (Maintenance)	3.60
No. 107,	Greenville, S. C.	3.80
	Effective 7/1/65	*3.87½*
*No. 109,	Los Alamos, N. Mex. (Maint.)	4.07½
	Effective 7/1/65	*4.22½*
No. 110,	Edmonton, Alta., Can.	2.75
*No. 111,	Texas City, Tex. (Maintenance)	3.61
*No. 112,	Lake Charles, La.	4.45
	Effective 7/1/65	*4.57½*
*No. 113,	Corpus Christi, Tex.	4.47½
	Effective 7/1/65	*4.60*
	Effective 7/1/66	*4.72½*
No. 114,	Jackson, Miss.	4.25
	Effective 1/1/65	*4.32½*
No. 116,	Halifax, N. S., Can.	2.43
	Effective 6/1/65	*2.56*
No. 118,	Vancouver, B. C., Can.	3.66
	Effective 4/1/65	*3.76*
	Effective 10/1/65	*3.85*
	Effective 4/1/66	*4.06*
	Effective 4/1/67	*4.28*
	Effective 4/1/68	*4.50*
No. 119,	Regina, Sask., Can.	2.76
*No. 120,	Richland, Wash. (Maintenance)	3.62½
*No. 122,	Arco, Idaho (Maintenance)	3.66
No. 123,	Worcester County, Mass.	4.59

Local	City	Per Hour
No. 126,	Calgary, Alta., Can.	$2.80
*No. 127,	Appleton, Wis.	4.15
	Effective 12/1/64	*4.20*
	Effective 2/1/65	*4.25*
	Effective 8/1/65	*4.40*
	Effective 12/1/65	*4.45*
*No. 129,	Hopewell, Va. (Maintenance)	3.21
	Effective 4/16/65	*3.29*
*No. 130,	Baton Rouge, La. (Maintenance)	3.59
No. 131,	St. John, N. B., Can.	2.04
No. 132,	Honolulu, Hawaii	$3.85
	Effective 3/1/65	*4.00*
	Effective 8/30/65	*4.15*
	Effective 2/28/66	*4.30*
	Effective 9/5/66	*4.45*
	Effective 2/27/67	*4.60*
*No. 133,	Fargo, N. Dak.	4.29
*No. 134,	Portsmouth, N. H. Shipyard	3.02
No. 135,	Las Vegas, Nev.	6.26
	Effective 10/1/65	*6.66*

Correspondence

Editor
THE ASBESTOS WORKER
505 Machinists Building
13 Connecticut Avenue, N.W.
Washington 6, D. C.

DEAR SIR AND BROTHER:

A warm Aloha to you from Hawaii, Local 811, Plumbers and Pipe fitters send their fondest regards to you.

Brother Sickles, on behalf of Local 811, composed of Plumbers, Pipefitters, Coppersmith, Refrigeration Mechanics and Asbestos Workers I present to you a Pearl Harbor Association Membership Card. We especially at Pearl Harbor are thankful of your great interest in all Shipyards.

Local 811 also presents a photograph of you, Brother Ore, Special United Association Representative and other officers and members who attended the recent "Leadership Training Institute" held at Pearl Harbor Naval Shipyard.

With best wishes, I remain

Fraternally yours,
President Local 811
United Association of Journeyman and Apprentices of the Plumbing and Pipefitting Industry of the United States and Canada.

Editor
THE ASBESTOS WORKER
Room 505 Machinists Building
1300 Connecticut Avenue N.W.
Washington 6, D. C.

DEAR SIR AND BROTHER:

Enclosed are several photographs which were taken at our recent Southwest States Conference meeting held on Saturday, September 26, 1964, at the Roosevelt Hotel in New Orleans, La.

If space is available, we would certainly appreciate having these photographs published in THE ASBESTOR WORKER.

Fraternally yours,
Gerald O'Brien

NOTICE OF GENERAL EXECUTIVE BOARD MEETING

This is to officially notify the officers and membership of our International Association that the next regular meeting of the General Executive Board will be held at the General Office, 505 Machinists Building, 1300 Connecticut Avenue, N. W., Washington, D. C. beginning Monday, March 8, 1965.

The session will open Monday morning, March 8 at 10 a.m. and will continue until such time as all official business has been considered and acted upon.

All communications in re: Charges, Appeals, Decisions, etc., should be in the hands of Secretary Hutchinson at the General Office not later than Friday, March 5, 1965.

ALBERT E. HUTCHINSON
General Secretary-Treasurer

NOTICE

THE TENTH NATIONAL LEGISLATIVE CONFERENCE OF THE BUILDING AND CONSTRUCTION TRADES DEPARTMENT WILL BE HELD AT THE WASHINGTON STATLER HOTEL BEGINNING MONDAY, MAY 3, 1965.

NOTICES IN CONNECTION WITH THIS CONFERENCE WILL BE FORWARDED IN THE NEAR FUTURE.

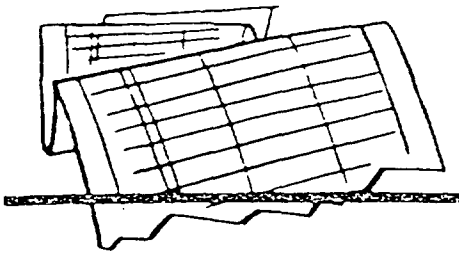

Business Report

New Members

Reg. No.	Name	Local No.
30177	Walter P. Jones	9
30178	Daniel G. Allison ...	114
30179	Robert E. Moore ...	87
30180	A. J. Genovese, Jr. ..	53
30181	Kenneth J. Schneider	53
30182	J. C. Walther, Jr. ..	53
30183	H. E. Williams	48
30184	Dan W. Mims	13
30185	James W. Steiger ...	1
30186	Jennings A. Miller ..	24
30187	Charles W. Porter ..	24
30188	Ladd M. Martin	31
30189	David B. Ward	6
30190	Roger S. Ward	95
30191	Edward N. Bland ...	82
30192	Gilles Morin	58
30193	Marcel Paradis	58
30194	Clement Sylvain	58
30195	Jimmy L. Ingram ...	64
30196	William H. Rice, Jr. .	48
30197	Donald P. Estave ..	53
30198	Lon C. Applegate ..	36
30199	David L. Coonrod ..	36
30200	Fletcher R. Scott ...	28
30201	Francis Shevlin	28
30202	J. A. Winkelbach ..	8
30203	Harry J. Bertrand ..	112
30204	Clyde G. Biddle	112
30205	Charles E. Cessac ..	112
30206	Ervin J. Gaspard ...	112
30207	Nolan R. Griffin ...	112
30208	David R. Guidry ...	112
30209	Joseph N. Tramonte .	112
30210	Richard G. Vincent .	112
30211	Tony A. Siiter	62
30212	F. A. Radley	53
30213	Sterling Burridge ...	38
30214	Eugene Andrew	33
30215	Jeffrey J. Lucas	33
30216	E. L. McIntyre	33
30217	Edward J. Preklas ..	37
30218	Charles E. Presley ..	90
30219	John P. Morgan	34
30220	Richard Whitcomb ..	7
30221	L. M. Lavelle	3
30222	Roger E. Gilson	127
30223	J. B. Whitmire	107
30224	Jean Lemire	58
30225	Pat Loricchio	95
30226	Harry F. Jeffs	25
30227	William E. McLay ..	25
30228	Thomas L. Meloche .	126
30229	A. E. Dickinson	118
30230	James M. Hoskins ..	118
30231	Ross M. Fraser	118
30232	Nils O. Skold	118
30233	Rocco C. Cerald ...	118
30234	William E. Harris ..	118
30235	Lloyd Nichol	118
30236	Robert E. Martin ...	64
30237	Derwin D. Finney ..	47
30238	W. S. Duffield, II ...	39
30239	Peter Medzan	119
30240	Karl Varga	119
30241	Doug Richardson ...	119
30242	Stuart Hamilton	119
30243	Denis J. Cossette ...	126
30244	Raymond M. Sentes .	126
30245	T. J. Da Bronzo ...	89
30246	Valentine Ostapiej ..	89
30247	Herbert N. Parks ...	79
30248	F. Cardella, Sr.	40
30249	Walter O. Mickel ...	40
30250	David C. Hofstetter..	8
30251	Theodore A. Jensen .	39
30252	James K. Hamilton ..	37
30253	Joseph J. Renda	33
30254	Norman H. Shiembob	33
30255	Raven C. Dodge	6
30256	Robert P. Babineaux.	112
30257	Wayne T. Calvert ..	112
30258	Wiley J. Le Bert	112
30259	Charles L. Kennedy..	112
30260	Max A. Shaw	112
30261	William C. Tallant ..	112
30262	Richard E. Bass	114
30263	Hilton D. Hawkins ..	114
30264	Thomas M. Terrell ..	114
30265	David A. Cleveland .	60
30266	Spencer T. Provance.	60
30267	Lloyd Akers	25
30268	Timothy V. Armbruster	25
30269	Conrad S. Di Loreto .	25
30270	Paul T. Dylenski ...	25
30271	Charles R. Farley ...	25
30272	Clement C. Geisler ..	25
30273	John P. Graham	25
30274	Michael R. Heath ...	25
30275	Lanny E. Hott	25
30276	Julius J. Konye	25
30277	Thomas R. McElroy .	25
30278	Raymond J. Pavia ..	25
30279	Harold E. Pigg	25
30280	Lawrence E. Sparrow	25
30281	Richard D. Thomas .	25
30282	James G. Willis, Jr...	25
30283	George F. Johnson ..	135
30284	Don F. Dalton, Sr. ..	135
30285	Billy J. Massey	135
30286	George H. Owens ...	135
30287	Alvin F. Peterson ...	135
30288	Calvin Afflerbach ...	135
30289	H. A. Andersen, Jr. .	53
30290	James F. Blackwell, Jr.	53
30291	Frank J. Coates	53
30292	Fred M. Estave	53
30293	Charles E. Grey, Jr...	53
30294	Chris J. Polizzi	53
30295	Ronald A. Woessner.	53
30296	Paul G. Hatton	69
30297	Lorne D. Christensen	118
30298	Louis M. Merchen ..	57
30299	Gordon D. Gleed ...	57
30300	David L. Merchen ..	57
30301	Thomas L. Brumbaugh	41
30302	James M. Decker ...	94
30303	Albert L. Roth	36
30304	Thomas P. Sandstrom	6
30305	James D. Sperry	6
30306	Edwin Mohr	126
30307	Lloyd M. Pruden ...	126
30308	Dave Sentes	126
30309	Reg Thorvaldsen ...	126
30310	Dale N. Collingwood.	81
30311	Stewart R. Schnepp..	81
30312	Roger D. Dietz	62
30313	Lowell H. Erwin	62
30314	Frank E. Pekarek ...	62
30315	Oscar H. Mailloux ..	60
30316	William D. Bayles ..	55
30317	Winston D. Clark ...	55
30318	William R. Lose	55
30319	Frank J. Nicholas, Jr.	55
30320	Gary L. Smith	55
30321	James N. Strickland, III	55
30322	Arthur J. Palumbo ..	33
30323	Marcel Courchesne ..	33
30324	Louis E. Andrews, Jr.	33
30325	George A. Cafano ..	33
30326	Robert W. Reese, Jr..	33
30327	Howard Sweeney ...	12

Withdrawal Cards Returned

Reg. No.	Name	Local No.
16263	Robert E. Murphy ..	1
27457	Dale C. Otto	2
16379	Laverne B. Scriven ...	4
27945	Paul M. McNamara..	4
13513	John Faulkner	5
20619	Francis B. McNamara	6
11698	Silvester J. Ciccone..	9
10514	Howard D. Hicks ...	10
19865	Leslie D. Loomis ...	10
19116	Walter E. Doyle	12
26572	Andrew A. Duymovic	12

28944	David R. Zachman ..	12
11221	Harvey R. Cassady ..	16
29227	Vance B. Wells	16
13690	Daniel J. Crick	17
17331	Lawrence J. Williams	21
11241	John M. Salyer, Jr. ..	21
28029	William C. Tavenner.	22
28946	Wilbur E. Stocker ...	23
26673	Charles M. Connelly .	30
28415	Richard C. Jaquin ..	30
28507	Arthur L. McCarthy.	32
22453	William C. Halek ...	34
25433	Alan W. Blanchard ..	37
3271	Chester J. Davin	43
25354	George A. Aiavolasiti	53
10265	Doyle L. Nolan	53
19208	Thomas H. Traylor, Jr.	55
19305	Marvin J. Harbin ...	55
29382	Emanuel Pose	55
11953	Henry W. Rowell ...	55
16593	Elbert E. Brown	60
23673	David F. Smith	64
24254	James T. Wax	66
14779	Lee R. Joiner	66
16003	Robert L. Powell ...	67
28128	Harry H. Sheppard..	67
21384	Joe J. Guzman	67
20129	Everett C. Pannell ..	68
26863	Howard A. Duncan .	73
28049	Gary V. Wells	76
28595	Robert C. Smallwood	78
16886	Marvin Thurman ...	82
14668	Jack D. Coday	83
6549	Jacob Oswald	89
23592	Ralph Bate	95
22371	William Metcalfe ...	95
16172	Lee M. Collins	96
17540	Willmer L. Ring	96
27598	Robert S. Moore....	97
14392	Charles E. James ...	100
15727	Thomas A. Bellamy .	105
27827	William A. Smoke ..	107
21246	Weston J. Harrington	112
29433	Robert L. Heard ...	114
22101	Stanley Watt	118
25111	Fred Campbell	119
22137	David S. Marsh	126

Suspended Members Reinstated

Reg. No.	Name	Local No.
16325	George F. Foster ...	5
19751	George F. Patrick, Jr.	28
24629	Robert J. Patrick ...	28
29859	Richard O. Busse ...	34
26930	Leroy L. Modrow ...	34
21464	Dennis J. McHugh ..	40
19594	Frank J. Pannitti ...	40
17269	Carl M. Barbee	48
27292	Frank Carter	48
25427	Elvin R. Starnes	48
23851	James H. Hall	49
19225	R. C. Johnson, Jr. ..	53
15676	Joseph H. Schaeffer, Jr.	53
29641	John G. Griffiths ...	60
28180	Roydell Nickens	66
25397	Joe D. Trujillo	66
16683	James A. Watkins...	78
26789	Dines H. Kristensen.	118
24055	Thomas W. Tyndall .	118

Withdrawal Cards Issued

Reg. No	Name	Local No.
30026	William L. Jones ...	3
14160	Robert F. Ackerman.	3
4796	Joe Kimmick	3
14563	Richard A. McGarry.	3
2081	Earl F. Funnell	4
29529	Frederick J. Pask, Jr..	4
18705	Delbert D. Weigel ...	5
21010	Hazel E. Mizell	5
17478	Raymond F. Archuleta	5
26748	Frank E. Holland ...	5
23022	Allen G. McInnis ...	5
15085	John C. Nation	5
28312	Roger M. Klinzing ..	6
25327	Richard T. Bettcher..	6
29909	Thomas E. Russell ..	8
17598	Walter D. Barfield ..	9
29284	Richard L. Dey, Jr...	11
15134	Robert Mouat, Jr. ..	11
8416	Frank W. Demeri ...	12
25654	Peter E. Popovich, Jr.	12
29617	Harry E. Wyckoff, Jr.	12
24905	Anthony M. Demeri .	12
29432	Robert E. Tucker ...	15
29923	William D. Finnegan.	16
29928	James W. Schwandt .	16
24364	Derald C. Lusk	21
21784	Ben R. Holland	21
14889	Charles L. Booth ...	22
28157	Lester Crochet	22
25279	James M. Dartez....	22
23029	Thomas L. Allen ...	24
27003	Donald E. Anderson.	24
16414	Eddie T. Farmer	24
28078	Richard T. Hatch ..	25
30040	W. J. Matteson, III ..	25
26238	Daryel D. Burkhart .	27
28451	George E. Goodman .	27
30076	Roger B. Mitchell ..	28
18658	George L. Schneider .	28
27926	John H. Van Loenen.	28
17953	Gene A. Bunch	28
27894	Arnold H. Beauregard	31
29214	John E. Hreha, Jr. ..	32
20383	Thomas E. Cikutovich	32
16383	Jack R. Paulson	34
14030	Vincent C. Laski ...	36
29871	R. E. Robinson, Jr. .	37
14913	Jay Thompson	41
7454	Cecil Goodwin	44
20937	Norman L. Allen ...	45
27262	Frank R. Allore	45
24073	Leonard E. Szyskowski	45
24555	Billie C. Berns	45
11101	William M. Adkisson.	46
26304	Harold Whaley	46
12829	John C. Blackwell ..	48
20389	Joe Blackwell	48
28592	Gerry L. Nervick ...	49
15391	Hans Storlie	49
12543	Henry L. Quick	53
18073	Vito Reno	53
24597	Aubrey P. Richard ..	53
21295	James L. White	55
18755	Aaron C. Young	55
28971	Cecil L. Dunnam ...	55
19242	Frank Alexander ...	58
26714	Albert Greene	58
30194	Clement Sylvain	58
19435	Ernest Palladini	58
14629	Clyde Hymer	63
11185	Robert A. Darnell ..	64
16395	Harry E. Ozmun....	66
22921	Bobby J. Lee	66
30111	Don S. Crosland	69
28291	Charles D. Harrison .	72
21276	Tiffany M. Hutson ..	72
23769	George J. Nelson ...	73
18559	Robert A. Saxe	73
18610	Homer E. Gottstein .	76
30089	Ancel S. Kugler	78
12340	Donald R. Norvell ..	79
11231	Thomas J. Aveyard .	79
23335	Ronald M. Brooks ..	83
13345	Richard S. Buck	83
17983	Harry L. Grigsby ...	86
29737	Jabus S. Nowlin, III .	86
17673	Thomas Holton	86
25115	James B. Evans	87
10272	Joseph W. Cameron.	87
25419	Albert Martin, III ..	87
20554	Charles L. Lenard ..	87
30179	Robert E. Moore ...	87
18051	Peter Dechnik	93
17637	Antonio Romano ...	93
28362	Donald Campbell ...	95
23997	Wayne H. Pyke	95
26920	Raymond Vatcher ..	95
23779	Frank Bandor	95
26198	Thomas W. Carson ..	95
24474	Thomas R. Gaston ..	95
25010	Gerald F. Moore ...	95
20737	Robert Parsons	95
19456	H. M. Richardson ..	95
21745	Charles Calvert	95
15877	Albert G. Jones	95
22273	Paul B. Little	95
23613	Donald W. McIntyre.	95
23569	Antoine Mallette ...	95
28994	Lawrence Malmgren .	95
29704	Walter A. Morrissey.	95
28465	William A. Ruiz ...	96
12029	James O. Valentine .	96
17751	Horace B. Waller ..	96
19252	Olaf O. Olson	97
28330	Henry A. LeBlanc ..	98
28325	Robert H. Bullen ..	98
22570	Edward J. Gunther ..	99
29495	George S. Town ...	99
16249	Orville K. Vincent ..	99
29054	Clyde A. Wickline ..	100
16482	Thomas A. Hillman .	105
21042	John W. Kopala	110
22878	Fredrick M. King ...	113

15471	Gerald F. Willis	113
28747	Edward A. Mernett .	118
18819	Norman L. Smith ...	120
25769	Ivor C. Cooke	126
26939	Ralph Karlin	127
28730	Earl Davidson	132
27325	Joseph K. Halemanu.	132
29412	Troy D. Lemons	132

Members Suspended

Reg. No.	Name	Local No.
19751	George F. Patrick, Jr.	28
24629	Robert J. Patrick ...	28
27099	Donald G. Evertsen .	40
16257	John J. Van Zandt ..	40
17269	Carl M. Barbee	48
27292	Frank Carter	48
25427	Elvin R. Starnes	48
19225	R. C. Johnson, Jr. ..	53
15676	J. H. Schaeffer, Jr. ..	53
29641	John G. Griffiths ..	60
28180	Roydell Nickens	66
25397	Joe D. Trujillo	66
18361	R. Rodriguez, Jr.	67
28195	Jay H. Vaught	67
16683	James A. Watkins ..	78
26789	Dines H. Kristensen .	118
24055	Thomas W. Tyndall .	118

Members Lapsed

Reg. No.	Name	Local No.
14699	Elmer L. Sorey	9
19830	Clarence E. Lowery .	11
28231	Milton R. Baxley ...	11
28263	Stanley W. Misner ..	21
27884	Harry F. Heineman .	23
13295	Marvin K. Carmack .	25
24210	Don R. Sterton	36
30099	John B. Butherus ..	36
18142	Harry W. Price	38
29428	Benjamin F. Scovel .	55
29253	Bobby H. Smith	55
26801	Donald W. Scoggins .	56
19520	Roger Hamel	58
16227	Alfonso Ramires, Jr.	76
10799	Donald D. Deeter ..	82
28953	Francis E. Thomas .	84
24387	John Easton	95
24950	Jules Desrochers ...	95
28333	Albert Raffi	98
28977	Michael Del Vecchio	98
28329	George V. Kelly	98
26567	Peter P. McGarty ...	98
28334	Armand P. Rivard ..	98
28332	Joseph Oliveri	98
28369	A. A. Contestabile .	98
17625	Robert L. Talley ...	107
15888	Robert Lee Talley ..	107
27877	Archie Martin	110
24606	John Andrus	118
21621	Sam Fuoco	118
24521	Charles Till	118
25768	Andrew Reimneitz .	126
20587	Warren Giff	126
29199	William Coggan	131

Members Suspended Pending Trial

Reg. No.	Name	Local No.
16325	George F. Foster ..	5
28691	Francis P. Soloman .	5

Membership Terminated by Request

Reg. No.	Name	Local No.
8600	George F. Johnson ..	5

Citations from Committee on Political Education

HONOR award signed by President Meany and Secretary-Treasurer Schnitzler has been issued to one of our Local Unions for raising individual contributions to COPE totaling the equivalent of one dollar per member.

Local No. 76, Albuquerque, N. Mex. and El Paso, Tex. is the local so honored.

How many more of our locals can and will do the same this year and be so recorded in our next JOURNAL issue?

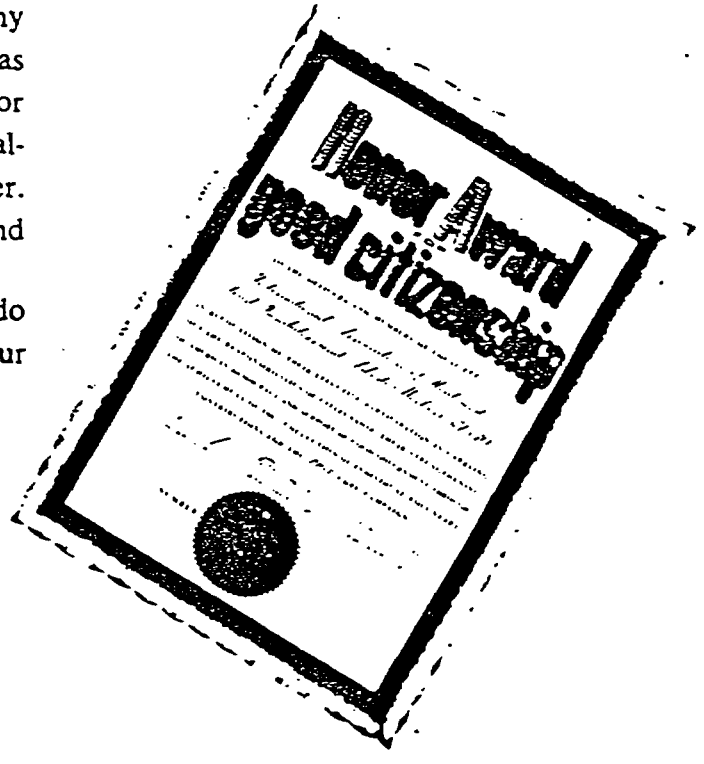

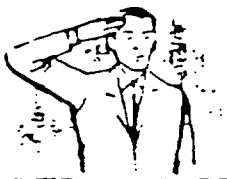

A Salute to Our *Local Officers*

This month, THE ASBESTOS WORKER takes pleasure in inaugurating a new feature dedicated to the recognition of our Local Union Officers who, by their activity and affiliation with city, county, or state labor organizations, reflect credit upon the International.



Harley Martin,
Business Agent, Local
No. 67, Tampa, Fla.

Brother Martin is also President of the Central Labor Union of Tampa and St. Petersburg, Fla.



Walter Heape,
Business Agent, Local
No. 13, Jacksonville, Fla.

Brother Heape is also Vice President of the Florida State Building and Construction Trades Council—AFL-CIO.



Robert Scott,
Business Agent, Local No. 18,
Indianapolis, Ind.

Brother Scott is also 1st Vice President of the Marion County Central Labor Council.



Granville Childress,
Business Agent, Local No. 86,
Nashville, Tenn.

Brother Childress is also Vice President of the Tennessee State Building and Construction Trades Council—AFL-CIO. He is shown being congratulated for work well done by Richard Fulton, Representative from the State of Tennessee.

We would be happy to receive a photograph and description of affiliation from any Asbestos Worker Local Officers for future use in the Journal.

Local 40—*International Association of Heat and Frost Insulators and Asbestos Workers* Hold 50th Anniversary Celebration



The International Association of Heat and Frost Insulators and Asbestos Workers of America recently held their 50th anniversary celebration at a dinner-dance held at the Inn Towne Motor Hotel.

Guest speakers for the evening were: Mr. Edward Ray, deputy commissioner of labor for New York State, and Mr. George Rider, International Vice-President of the Union.

The celebration was attended by over 150 members of the local and their families. Awards for distinguished service to many local members were presented by E. J. Rossworm, Business Agent of Local 40.







In Memoriam

Bro. Leonard Johnson, Registration No. 6093, Local No. 4, Buffalo, N. Y.
Bro. Croel F. Elliott, Registration No. 9416, Local No. 5, Los Angeles, Calif.
Bro. William G. Fleming, Registration No. 10893, Local No. 5, Los Angeles, Calif.
Bro. Robert M. Morris, Registration No. 25135, Local No. 5, Los Angeles, Calif.
Bro. Paul H. Schlegel, Registration No. 20380, Local No. 8, Cincinnati, Ohio
Bro. Walter Nelson, Registration No. 5567, Local No. 12, New York City, N. Y.
Bro. Anthony Rackel, Registration No. 4096, Local No. 12, New York City, N. Y.
Bro. Joseph Horay, Sr., Registration No. 1342, Local No. 14, Philadelphia, Pa.
Bro. William C. Manger, Registration No. 8096, Local No. 14, Philadelphia, Pa.
Bro. Otis S. Cash, Registration No. 24619, Local No. 15, Wichita, Kans.
Bro. Leonard M. Purcell, Registration No. 16788, Local No. 16, San Francisco, Sacramento and Fresno, Calif.
Bro. Thurman G. Van Tassel, Registration No. 12816, Local No. 16, San Francisco, Sacramento and Fresno, Calif.
Bro. Daniel Block, Registration No. 1759, Local No. 17, Chicago, Ill.
Bro. William Carey, Registration No. 6475, Local No. 17, Chicago, Ill.
Bro. Hugh Dunn, Registration No. 4674, Local No. 17, Chicago, Ill.
Bro. Thomas F. Feeley, Registration No. 23156, Local No. 17, Chicago, Ill.
Bro. Magnus Hagen, Registration No. 1829, Local No. 17, Chicago Ill.
Bro. Charles E. Miller, Registration No. 4792, Local No. 17, Chicago, Ill.
Bro. Sam Simonson, Registration No. 1822, Local No. 17, Chicago, Ill.
Bro. Albert Thorson, Registration No. 1859, Local No. 17, Chicago, Ill.
Bro. Thomas Tully, Registration No. 5159, Local No. 17, Chicago, Ill.
Bro. Anton Pelk, Registration No. 13151, Local No. 19, Milwaukee & Madison, Wis.
Bro. Steve Kasun, Registration No. 5502, Local No. 19, Milwaukee and Madison, Wis.
Bro. Robert J. Needham, Registration No. 6393, Local No. 24, Washington, D. C.
Bro. William A. Furby, Registration No. 5667, Local No. 25, Detroit, Mich.
Bro. Jomes C. Whittaker, Registration No. 4989, Local No. 27, Kansas City, Mo.
Bro. Henry Di Leonardo, Registration No. 21376, Local No. 31, Providence, R. I.
Bro. Charles Gustafson, Registration No. 569, Local No. 31, Providence, R. I.
Bro. Charles Miller, Registration No. 15247, Local No. 32, Newark, N. J.
Bro. August W. Schubert, Registration No. 8802, Local No. 32, Newark, N. J.
Bro. Carl A. Procaskey, Registration No. 10603, Local No. 37, Evansville, Ind.
Bro. Clement M. York, Registration No. 13649, Local No. 42, Wilmington, Del.
Bro. Aubrey E. Nave, Registration No. 17208, Local No. 46, Knoxville and Chattanooga, Tenn.
Bro. Walter J. Yeoman, Registration No. 8335, Local No. 47, Grand Rapids, Lansing, Jackson, Kalamazoo and Saginaw, Mich.
Bro. Jomes A. Crysel, Registration No. 18163, Local No. 55, Mobile, Ala., Pascagoula, Miss. and Pensacola, Fla.
Bro. Burke L. Deakle, Registration No. 17466, Local No. 55, Mobile, Ala., Pascagoula, Miss. and Pensacola, Fla.
Bro. Arthur Leheau, Registration No. 18648, Local No. 58, Montreal, Que., Canada
Bro. Napoleon Lemieux, Registration No. 19383, Local No. 58, Montreal, Que., Can.
Bro. Lynn M. Allen, Registration No. 13610, Local No. 62, Puget Sound Naval Shipyard, Bremerton, Wash.
Bro. Alfred R. Ball, Registration No. 12424, Local No. 62, Puget Sound Naval Shipyard, Bremerton, Wash.
Bro. Conrad J. Fischer, Registration No. 12767, Local No. 74, Des Moines, Iowa
Bro. Olin T. McEachern, Registration No. 7595, Local No. 78, Birmingham, Ala.
Bro. Glenn Berryhill, Registration No. 9314, Local No. 81, Cedar Rapids, Iowa
Bro. Harold Robinson, Registration No. 16243, Local No. 95, Toronto and Port Arthur, Ont., Can.

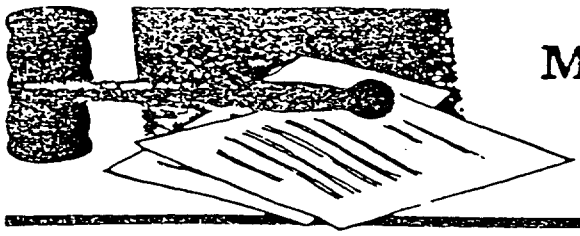

Minutes of Conference Meetings

Eastern Canadian Conference

St. John, N. B., Canada
September 12, 1964

The semi-annual meeting of the Eastern Canadian Conference of Asbestos Workers was held at the Admiral Beattie Hotel in St. John, N. B. on September 12th, 1964 and was called to order at 10:30 a.m.

Responding to roll call, the following delegates were in attendance. Bros: A. Rafuse, Jasper Harnish from Local 116, Halifax, N. S.; Bros: David Gregg, Carson Mason from Local 131, St. John, N. B.; Bros: M. H. Nicols, Alfred Kirton from Local 95, Toronto-Port Arthur, Ont.; Bros: Edward Kane, Barney Makin, M. Bleau from Local 58, Montreal, Que.

The minutes from last meeting were accepted as read. Bills were approved for payment. Correspondence from General President was read excusing himself for not being able to attend the Eastern Conference due to other commitments. Also correspondence from National Insulation Manufacturers Assn. on survey on economic activity of the thermal insulation industry. Report of secretary showing over two million in conference area man-hours worked in 1963 was accepted.

The delegates gave their reports and Vice President Nicols gave advice when necessary.

Chairman Nicols advised that each local should study very closely the law concerning the Provincial Pension Plans as they may differ from one Province to the other. It is possible that such plans be incorporated in next agreements, or better them if possible through negotiations.

Brother Nicols also reported on arbitration decision concerning the Kingston area so all members coming from Local 95 and Local 58 except the resident members get room and board. This was also agreed between the shop involved and the two locals adjacent to Kingston. A study on buffering Kingston-Ottawa with International supervision may bring a special meeting before the next scheduled meeting due to be held in Edmonton next April 1965. As the date is not known, all concerned will be notified well in advance of the time, place and date.

With all business transacted, it was moved to adjourn till next April.

Respectfully submitted,
Maurice Bleau,
Secretary

Southeast States Conference

Atlanta, Georgia
September 12, 1964

The regular meeting of the Southeast States Conference was held on September 12, 1964, at the Americana Motel, Atlanta, Georgia. General President Sickles called the meeting to order at 10:00 a.m.; at that time Vice President James O. Goff was duly sworn in as President of the Conference by General President Sickles. The following delegates responded to roll call: Local 13, Jacksonville, Fla., Walter E. Heape; Local 48, Atlanta, Ga., Roy P. Richardson; Local 60, Miami, Fla., Steve Chaykovsky; Local 61, Charlotte, N. C., B. M. Plummer; Local 67, Tampa, Fla., Harley Martin and Tony Lopez; Local 72, Greensboro, N. C., R. B. Barber; Local 77, Charleston, S. C., Joseph P. Byrd; Local 78, Birmingham, Ala., D. O. Crowder and James O. Goff; Local 86, Nashville, Tenn., E. B. Pugh and G. P. Childress; Local 90, Memphis, Tenn., John W. Riddick and B. R. Allen; Local 92, Columbia, S. C., R. W. Quattlebaum; Local 96, Savannah, Ga., C. W. Hendricks; Local 107, Greenville, S. C., F. D. Fowler and C. L. Green. Also in attendance was International Organizer William Howell.

The delegates gave their reports and were given counsel by General President Sickles whenever necessary on procedures to be followed. General President Sickles reported that the new territorial maps had been mailed to all Locals, and that there should not be any more disputes to the boundaries of some of the Locals.

A motion was made and carried that in the future that the Conference meeting would begin at 9:00 a.m. so that all business may be concluded by noon.

General President Sickles asked the Conference to recognize Business Agent Harley Martin of Local 67 and Business Agent Walter Heape of Local 13 for the offices they hold in the Florida Labor Organization.

The Conference wishes to thank Charles F. White for the fine job he did as Conference President.

There being no further business the meeting adjourned at 12:00 noon.

The Delegates and their wives wish to thank host Local 48 for a very enjoyable lunch.

Respectfully submitted,
Walter E. Heape,
Secretary.

Midwest States Conference

Duluth, Minnesota
September 19, 1964

The regular meeting of the Midwest States Conference was held on September 19th, 1964 at the Duluth Hotel in Duluth, Minnesota.

The meeting was called to order by President Don Chrisman at 9:30 a.m. with the following delegates answering roll call:

Local No. 15, Wichita, Kans., Bob Greer and Charles Harding; Local No. 27, Kansas City, Mo., R. Maupin and E. B. Demarah; Local 34, Minneapolis, Minn., Leonard Bienias and Bill Madigan; Local No. 39, Omaha, Nebr., Don Chrisman and Robert J. Danze; Local No. 49, Duluth, Minn., George Morterud and George Lee; Local No. 57, Sioux City, Iowa, Gordon Torno and William Gibson; Local No. 63, Springfield, Mo., L. E. Thomas, Sr.; Local No. 74, Des Moines, Iowa, C. O. Benton and Walter Hunt; Local No. 81, Cedar Rapids, Iowa, Earl J. Farley and P. F Ward; Local No. 133, Fargo, North Dakota, James Matthews and Art Olerud. Also in attendance was General President C. W. Sickles and International Organizer Thomas M. Walsh.

The resignation of Clay Thompson as Secretary of the Midwest State Conference was read and accepted.

Minutes of the previous meeting were accepted as published in the ASBESTOS WORKER.

Election was held for the office of Secretary of the Conference. P. F. Ward was unanimously elected to said office.

The delegates reported on conditions in their territories and it was found that most local's work opportunities were in a fair condition but the prospects for the future were good.

General President Sickles answered all questions and advised the delegates on the problems facing us today.

The April 1965 meeting will be held in Kansas City, Mo. by invitation of Local No. 27.

Meeting adjourned at 2:50 p.m. Saturday, September 19, 1964.

Respectfully submitted,
P. F. Ward,
Secretary

P. S. On behalf of the officers and delegates and their wives I wish to thank the members of Local No. 49 for a very enjoyable and entertaining time.

Southwest States Conference Meeting

New Orleans, Louisiana
September 25-26, 1964

The regular meeting of the Southwest States Conference of Asbestos Workers was held on Saturday, September 26, 1964 at the Roosevelt Hotel in New Orleans, Louisiana, it was called to order by Chairman Baker with the following locals answering roll call:

Local No. 10, Little Rock, Ark., A. M. Greenlee and F. G. Greenlee; Local No. 21, Dallas, Tex., O. K. Click, H. F. Webster, W. F. Marshall and R. L. Stephenson; Local No. 22, Houston, Tex., Brooks Baker, Joseph Shrode, Earl Herring, M. S. Massey, W. R. Jeanes and L. V. Grein; Local No. 53, New Orleans, La., Gerald O'Brien, William Hullinghorst, Joseph Miceli and John Sabathe; Local No. 55, Mobile, Ala., Walter Oden, G. R. Pose, M. A. Williams and B. C. Rockwell; Local No. 64, Tulsa, Okla., William Little and Ray Wood; Local No. 66, Amarillo, Texas, Donald Schaffer, Frank Turbett, and T. C. Malone; Local No. 87, San

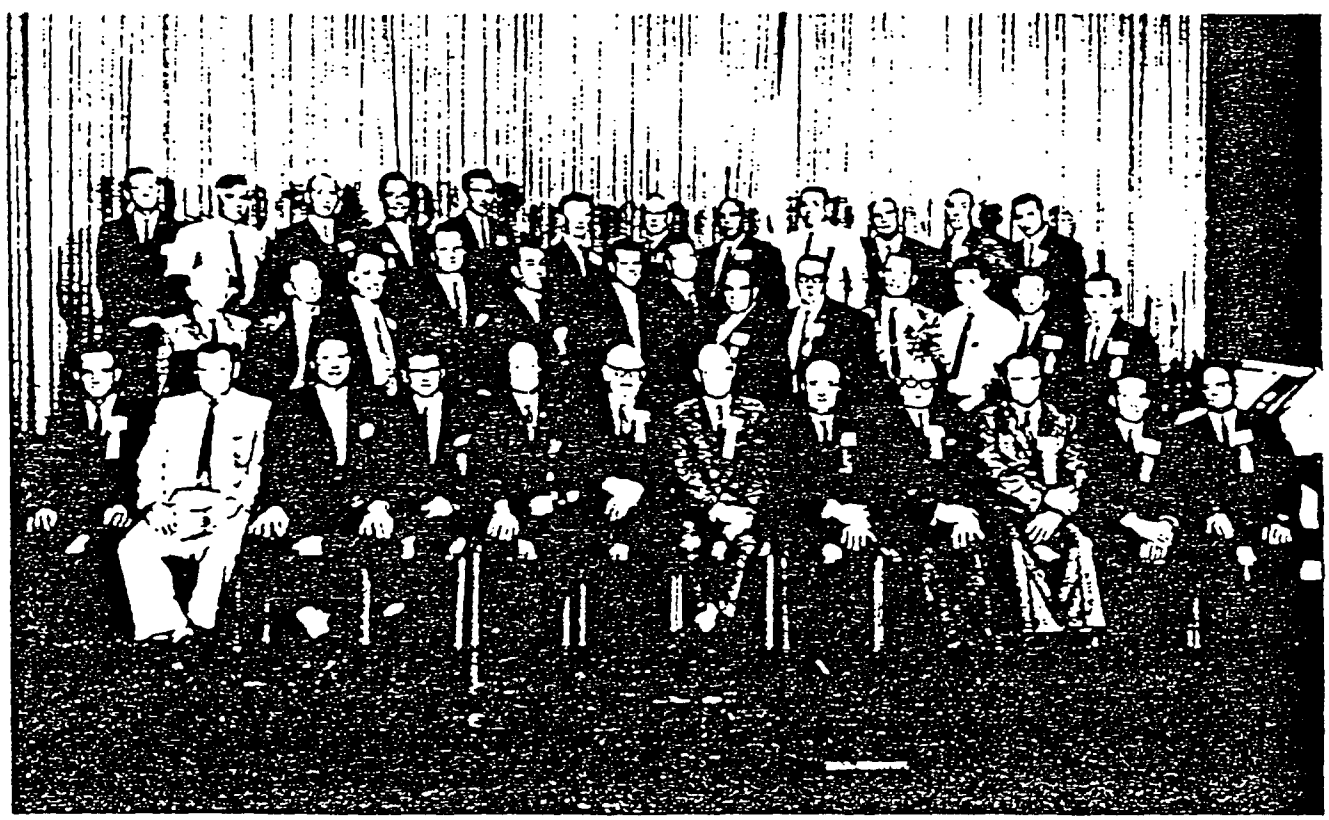

Southwest States Delegates and our International Officers.

Antonio, Texas, Felix Whipple and Doyle Moore; Local No. 94, Oklahoma City, Okla., M. A. Ridenour and Bill Giles; Local No. 112, Lake Charles, La., D. R. Parker, Nick Tramonte and Emile George; Local No. 113, Corpus Christi, Tex., James Eaton; Local No. 114, Jackson, Miss., Rayford Heard and Jimmy Ray Moore.

In attendance also as invited guests of the Conference were General President C. W. Sickles representing the General Office, International Vice President and Business Agent of Local No. 17, Chicago, Illinois, Hugh E. Mulligan, International Organizer A. L. Hullinghorst and Brother Bobby Willson of Local No. 17, Chicago, Ill. Each Business Agent reported on his local's total membership, the present workload and the future prospects for new work in his local's area. President Sickles announced that he was pleased with the delegates' reports, especially the future workload, and stated that most of the locals were up to or near ratio with their Improvers except one, whose membership unemployment problems justifies the shortage in Improvers.

President Sickles announced that Local No. 6, Boston, Mass. has signed its agreement, making the last of all locals previously on strike now signed up, also that there was now a need for about three hundred Asbestos Workers over the rest of the International. A general discussion was held concerning the present day status and previous history of Articles VI and XI, mentioning among other things, that although the Constitution states that we will have Articles VI and XI as outlined in the model form of agreement, it has developed through some 30 odd strikes throughout the country, that the most commonly accepted Articles VI and XI vary in language to that as adopted by the 20th Convention. Therefore, the Conference went on record, by motion, that Articles VI and XI be further considered at the next General Executive Board meeting, either regular or special.

Chairman Baker explained the recent N.L.R.B. decision favoring Local No. 22 and Local No. 113 in its dispute with the Houston Insulation Contractors Association. A copy of the decision was recently circulated to all locals by the General Office along with a cover letter from President Sickles. He stated that the International was named in the original charge but had been eliminated by the Trial Examiner at the original trial while both Local 22 and 113 were ruled guilty. Now, in the recent ruling on September 4, 1964, the N.L.R.B. reversed the Trial Examiners findings and both Local 22 and 113 were found not guilty by the Board. Chairman Baker protested the implications made in the cover letter of September 9th that implied that this case was completed and that the reported advice of the General Counsel was proven valid when actually the case has been appealed by the Houston Insulation Contractors Association and will probably be in the Courts for several more months. This appeal is scheduled for hearing in the Fifth District Court of Appeals in New Orleans (date pending). Chairman Baker further stated that this case is not near being finalized and that all local officers should be very cautious about getting involved in

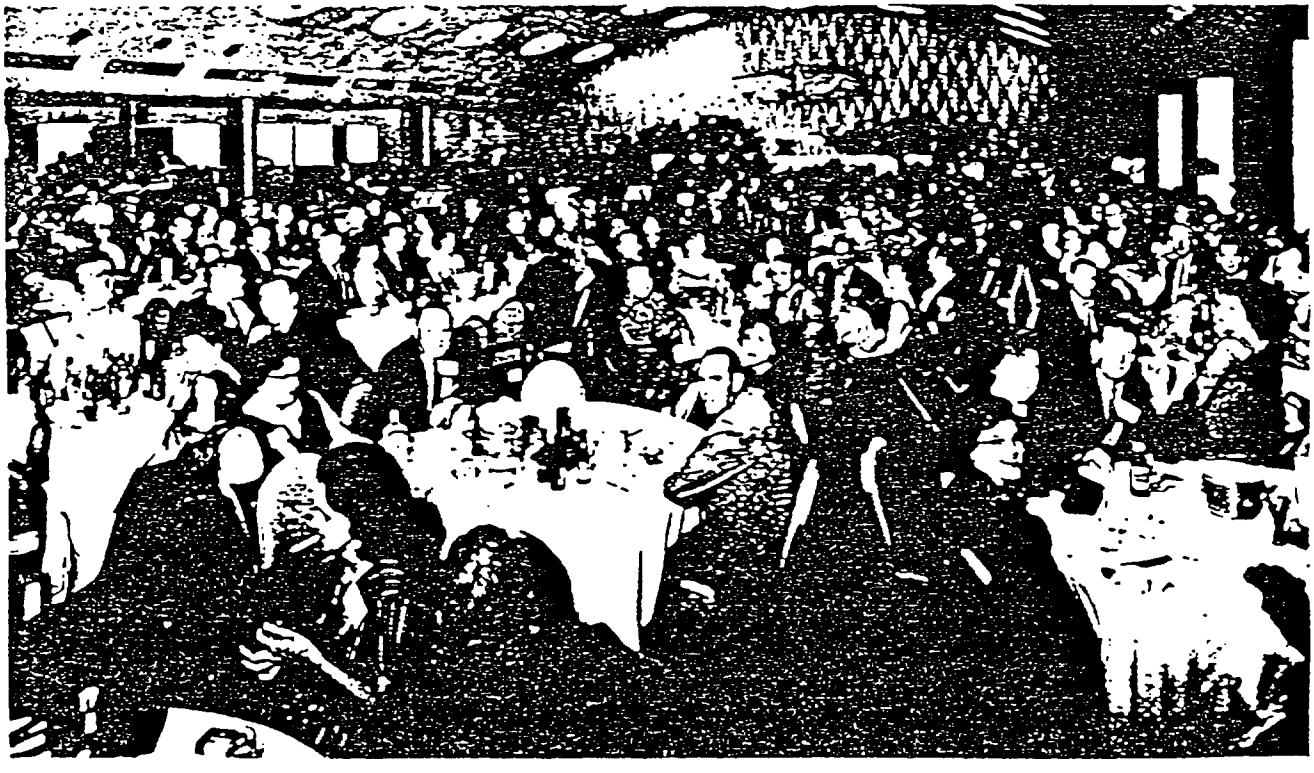

Dinner Dance Attended by Southwest States Conference Delegates, Wives and Guests; Local 53 Members, Wives and Employers.

similar circumstances as caused this case since the last ruling is not yet law even though it might eventually prove to be valid.

(Editor's note—At the time the letter of September 9 was distributed to all local unions the General Office had no knowledge of the Houston Contractors Association's intention to appeal this case.)

Secretary O'Brien was recognized and commented on the operations of the Fuller-Austin Company with Brother Don Schaffer also presenting some facts concerning this matter.

Secretary O'Brien was instructed to send a Get Well Card from the Conference to International Organizer William Howell who is confined to his home with a serious illness.

The morning session was recessed for lunch, with Chairman Baker's announcement that we would reconvene at 2:00 p.m.

Chairman Baker asked for and received unanimous approval from the delegates to relinquish the chair to Vice President Mulligan requesting that he conduct the Nomination and Election of a Conference President.

Chairman Mulligan called for Nomination for Conference President. Bro. Brooks Baker was nominated and Chairman Mulligan called for any further nominations for the third time and since there were none he instructed the Secretary to cast a unanimous ballot for Brother Baker. Brother Baker was declared re-elected as President of the Conference for the next term of office. Chairman Mulligan then returned the gavel to Conference President Baker.

Nomination was held for the office of Secretary-Treasurer. Brother Gerald O'Brien was nominated. Chairman Baker called for any further nominations for the third time and since there were none he instructed the Secretary to cast a unanimous ballot for Brother O'Brien. Brother O'Brien was then declared re-elected as Secretary-Treasurer for the next term of office.

Nomination was held for Vice President with delegates Otis Click, Donald Schaffer and A. M. Greenlee being nominated. Chairman Baker closed nominations after the third call and appointed an election committee composed of delegates Jimmy Ray Moore, Bill Little and Felix Whipple to conduct the election. The results of this secret ballot were: Don Schaffer 15, Otis Click 10, A. M. Greenlee 9. Chairman Baker declared that a run-off was necessary since no candidate had received a majority vote. A second ballot was held with the following results: Don Schaffer 21, Otis Click 13. Don Shaffer was declared elected as Vice President for the next term.

President Sickles was requested to and did administer the oath of office to the newly elected officers who will serve for the next four years.

The Finance Committee composed of Chairman Otis Click, Felix Whipple, A. M. Greenlee and Joseph Shrode reported the conference books were in order and moved that the audit be accepted. Motion made and seconded to accept the Finance Committee's report. Motion passed by unanimous vote. Secretary O'Brien announced that copies of the audit report would be mailed to each local. He further reported that one local had made a double payment of per capita tax for the 2nd quarter 1964 and that this payment would be refunded.

A resolution was presented by Local 10, Little Rock, Arkansas, concerning various duct insulation problems in the Architect's specifications. A motion was made and duly seconded that the Southwest Conference adopt same and that this resolution be forwarded to the General Office for concurrence. The motion was passed by unanimous vote of the delegates. (Resolution not included with minutes—Editor.)

At this time Chairman Baker stated the meeting was open for topics of general interest of all delegates. Brother Donald Schaffer presented Secretary O'Brien with a letter from Local 66's Attorneys, for a reading to all Delegates, regarding this Local's pending case vs Insulation Specialties Company. The trial date is set for Tuesday, October 6, 1964 in the Federal District Court at El Paso, Texas. Chairman Baker asked that all Business Agents who had any problems with this company get together with Business Agent Schaffer and give him all help possible with this case as it could affect all Locals.

Brother Bill Little asked Chairman Baker if there were any new developments concerning a Conference Pension and Welfare Plan or a Pension and Welfare Plan on a National scale. Chairman Baker referred the question to General President Sickles who talked at length about the Constitutional provision and the Committee that had been appointed to examine the problem. Chairman Baker advised Brother Little that it appeared that nothing had been formulated on such a plan at this time but just as soon as something was available to him all Conference Locals would be advised.

Chairman Baker at this point pointed out that the Minutes of this Conference were always circulated to the delegates as well as being forwarded to the Editor of the Journal to be published for all members to read and that recent submissions of Conference minutes had been condensed to the point that many protests had been received from individual members objecting to the brevity of the report. He asked General President Sickles if he felt that he could assure us that the next issue of the Journal could show the complete minutes without a burden being placed on the cost of publication. President Sickles stated he could not give the assurance that the complete minutes would be published. Then Chairman Baker asked for and received a motion that the Secretary compile the minutes and after verification they be duplicated and forwarded to all Building Trades Locals within our craft with a cover letter asking that they be read at their regular meetings. The motion was made by delegate John Sabathe and seconded by delegate Nick Tramonte. The motion was passed by unanimous vote of all delegates.

Chairman Baker expressed his and all the delegates, pleasure in having the invited guests in attendance and asked each one if they would like to say anything to the group. Vice President Mulligan thanked the Conference for the op-

portunity of attending our meeting, which in his opinion was a very orderly and successful one. Brother Mulligan pointed out that he never went to Conferences without an invitation and he expressed his thanks for being invited as a Special Guest of this Conference, and also thanked the Host Local for a very enjoyable and a memorable visit.

Brother D. R. Parker of Local 112 asked Chairman Baker about the status of his local in the Local 22 Pension Fund and if Brother Baker knew how much time would be required for the legal matters to be fully processed. Chairman Baker stated that he felt this matter would be settled soon and Bro. Parker would be advised just as soon as a report was given to the Committee.

Chairman Baker announced that Local 10, Little Rock, Arkansas would be the site of our next Conference in March 1965 and again expressed the pleasure of all the conference delegates to International Vice-President Brother Mulligan for his attending the Conference as a Special Guest of the Conference as well as a Special Guest of Local 53 for their added festivities.

With no further business before the Conference Delegates, the meeting adjourned at 3:45 p.m.

Respectfully Submitted,
Gerald W. O'Brien,
Secretary

P.S. As Conference Secretary, I cannot remember ever having attended a more interesting conference—GWO'B.

Note: The Officers and members of the Host Local 53, and their wives virtually rolled out the red carpet for the Conference Delegates and their wives as well as their Special Guests for this occasion. Beginning with the Hospitality Room on Friday evening on through the magnificent banquet of Saturday night no expense was spared to entertain the visitors to New Orleans. The Delegates' wives reported a very interesting tour on Saturday of historical places of interest and an enjoyable lunch at Brennans. A sumptious luncheon was held for the Delegates and Guests attending the Conference with the Local 53 Employers and Attorneys as added guests. The banquet Saturday night with Business Agent O'Brien as Toastmaster was highlighted by some interesting speeches as evidenced by the standing ovation given Vice President Mulligan both before and after his comments. President Sickles climaxed the evening in presenting service pins to Local 53 members when he presented gold watches to International Organizer Hullinghorst, George Davis and Red Davis, along with their 50-year pins. On behalf of the visiting delegates and their wives the Southwest Conference wishes to express our thanks and gratitude to the Host Local 53, Officers, entertainment Committee, Local members and their wives for the very enjoyable visit to New Orleans. It was truly "Southern Hospitality" at its very best.

—Brooks Baker.

Middle Atlantic States

Trenton, N. J.
October 3, 1964

The regular quarterly meeting of the Middle Atlantic States Conference of Asbestos Workers was held on the above date at the Easterner Motor Lodge, Bordentown, N. J. and was called to order by Acting President James Mulhern at 10:00 a.m. with the following delegates responding to roll call: Local 11, Baltimore, Md., Joseph P. Zinser and Rodger Carnes; Local 14, Philadelphia, Pa., Philip J. Ackler and Charles I. Seeberger; Local 23, Harrisburg, Pa., Carol Crandy and Lavern G. Reichard; Local 24, Washington, D. C., Norman L. Hoyle and Bernard Sonnefeld; Local 32, Newark, N. J., James Mulhern and James F. Dwyer, Jr.; Local 38, Wilkes-Barre, Pa., Edward G. Skuchas and David M. Powell; Local 42, Wilmington, Del., Alfonso V. Walker and Colwell Gibbons; Local 83, Norfolk, Va., Thomas G. Bunting and Alexander Roberts, Jr.; Local 85, Atlantic City, N. J., Thomas A. Dailey and Joseph Crilley; Local 88, Richmond, Va., Joseph F. Parker and Robert L. Anderson; Local 89, Trenton, N. J., Stephen J. Kopp and Paul J. Reszler, Jr.; Local 100, Roanoke, Va., Edward G. Dalton and Richard C. Booker. Representing the General Office were General President Carl W. Sickles and International Vice President Andrew T. Haas.

Communications as read were accepted.

The secretary reported that all annual assessments were now in and he gave a financial report to date.

President Sickles reported that International Organizer William Howell is confined in the Highland Baptist Hospital, Birmingham, Ala. All delegates wished "Bill" a speedy recovery and the secretary was ordered to write and convey their best wishes to him.

The delegates then submitted their reports and whenever necessary President Sickles gave advice and instructions. It was noted that only two of the locals were slow—the remaining were either good or very good in their work load.

President Sickles then gave a report on our national craft outlook and he also advised that approximately 35 locals had been on strike over the controversial Article XI. He also gave a detailed report on the successful appeal to the NLRB of the decision of the Trial Examiner in the litigation over Articles VI and XI.

He further explained that the Houston Contractors Association have seen fit to appeal this decision to the Federal Courts and further added that after a conference between President Sickles, Secretary-Treasurer Hutchinson, Vice President Haas and our General Counsel, it was decided that the International would become a part of the defense as a friend of the Court.

To all locals needing additional manpower President Sickles advised where same may be procured.

Vice President Haas also gave a report on his activities since his assignment to the General Office and he also advised of the necessity for all locals who have completed new Agreements to submit the questionnaire concerning the establishing of pre-determined wage rates including fringes on a federal level.

A review of the future schedule of Conference meetings was discussed with the meetings listed as follows: Winter 1965 meeting, Richmond,

(Continued on page 25)

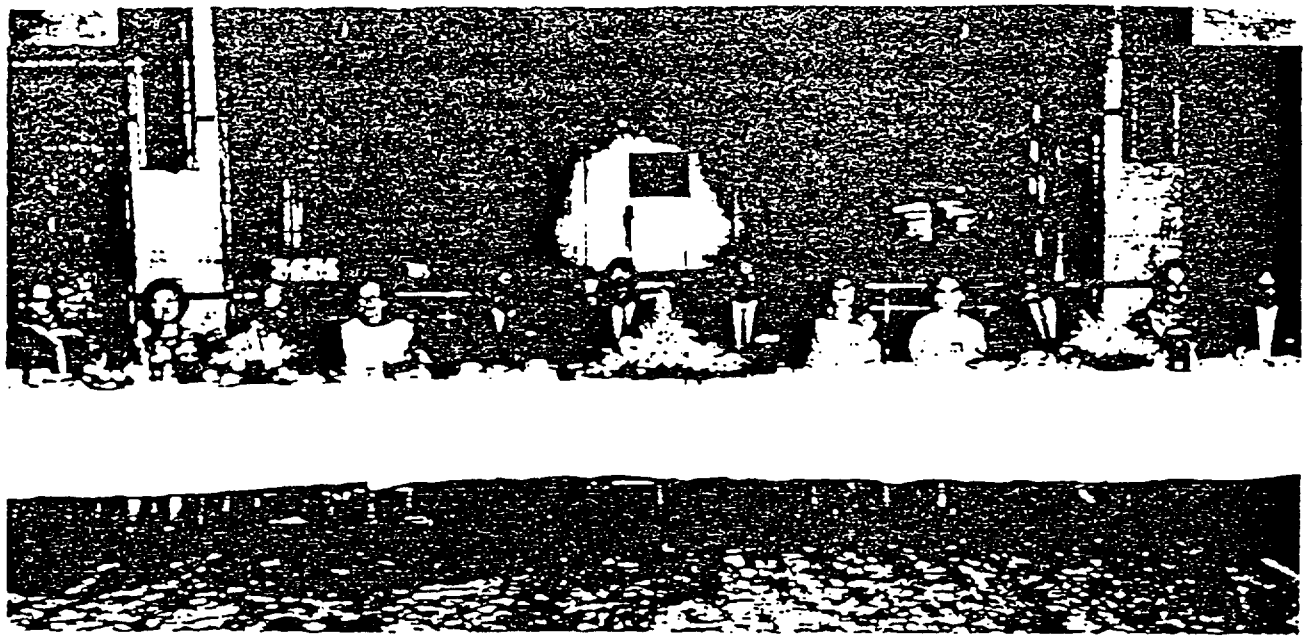

Testimonial dinner tendered Business Agent Stephen J. Kopp, by Local No. 89, Trenton, N. J. Toastmaster Jacob Oswald, Mrs. Rose Oswald, Rev. Ignatius Baraniak, Mrs. Jane Kopp, Business Agent Stephen J. Kopp, General President Carl W. Sickles, President Paul J. Reszler, Mrs. Rose Reszler, Mrs. Alice Haas, International Vice President Andrew T. Haas, Mrs. James Mulhern and Conference Vice President James Mulhern.



Photo taken in Pearl Harbor Naval Shipyard of those attending the Metal Trades Council, "Leadership Training Institute". Front row kneeling left to right—Arthur Hussey, Cornelio Mariboho, David Ha, Richard Pang, Paul Gallardo, Tautomu Tomihara. Back row standing left to right—Wilbur Chang, Recording Secretary, Fujitoki Tengan, Joe Kane, Sam Mahikoa, Vice President, Carl Sickles, President Asbestos Workers, H. Horton Ore, Sr., UA Special Representative, Herbert Loo, President Honolulu Metal Trades Council and Local 811, Ernest Santiago, Robert Ching, John Torres and George Mow, Financial Secretary.

Va., Spring meeting 1965, Norfolk, Va., Summer meeting, 1965, Atlantic City, N.J.

Delegate Parker, Local 88, Richmond, Va., advised that all preparations for the Winter meeting are completed and same will be held on Saturday, November 28, 1964 at the Hotel Richmond, Richmond, Va., at 10:00 a.m. Reservations for accommodations will be furthered by Local 88.

Delegates Kopp and Reszler of host Local 89 briefed the delegates on activities for the balance of the day as planned by the Committee on Arrangements of Local 89 for the Testimonial Dinner-Dance in honor of Business Agent Stephen J. Kopp on his 25th Anniversary as Business Agent.

With all business transacted adjournment was voted at 1:00 p.m.

Respectfully submitted,
Stephen J. Kopp,
Secretary.

P.S. The delegates and their wives were the guests of Local No. 89 at a dinner-dance Saturday evening in honor of Brother Stephen J. Kopp's 25th year as Business Agent. The Committee on Arrangements are to be congratulated for a wonderful job. Also in attendence as guests of Local No. 89 were Mr. and Mrs. Woods of the C. S. Woods Co. who was the first company to sign Local No. 89's new agreement.

One of the main speakers of the evening was the Honorable Frank Thompson, Congressman from New Jersey's 4th District who had just returned from Washington after the adjournment of Congress.

The highlight of the evening was the presentation of a TV set and a check to Business Agent Kopp and a bouquet of roses to Mrs. Kopp by President Sickles.

President Sickles then concluded the program with a light and congratulatory talk dealing with the trials and tribulations of local union officers.

Central States Conference—

Knoxville, Tenn.
October 17, 1964

The semi-annual meeting of the Central States Conference was held on the above date in the Farragut Hotel, Knoxville, Tenn.

The meeting was called to order by President Robert Scott at 9 a.m.

Roll call found the following delegates present: James Reilly and Jack Kilbane, Local 3, Cleveland, Ohio; Vincent Eby and Ralph Carle, Local 8, Cincinnati, Ohio; Robert Scott and Kenneth Ray, Local 18, Indianapolis, Ind.; Malcolm Detlefs and Ralph Drinkard, Local 25, Detroit, Michigan; John Reamer and John DeZee, Local 35, Youngstown, Ohio; Lester Clark, Local 37, Evansville, Ind.; R. J. Miller and D. L. Beaty, Local 41, Fort Wayne, Ind.; Robert Chandler and Paul Vonville, Local 44, Columbus, Ohio; Roy Steinfurth and Floyd Coon, Local 45, Toledo, Ohio; Marion Hatfield, Local 46, Knoxville, Tenn.; William Wood and James White, Local 47, Lansing, Michigan; Herbert Elmore Jr. and Charles Fleischer, Local 51, Louisville, Kentucky; Donald Calkins, Local 75, South Bend, Ind.; Thomas Hutchinson and Roscoe Goddard, Local 79, Dayton, Ohio; James Wilks and Elmer Robertson, Local 80, Charleston and Huntington, West Virginia; Robert McNeal, Local 84, Akron, Ohio.

General President C. W. Sickles was in attendance representing our International.

Marion Hatfield, Business Agent of Local 46, introduced Mayor John Duncon of Knoxville.

Mayor Duncon in a short address extended greetings and welcomed the delegates to the City of Knoxville. He then called President Sickles to the podium and gave him a gold key to the city. The mayor was then escorted from the meeting hall amid generous applause from the delegates.

Moved and supported the minutes of the previous Conference Meeting be accepted. Motion carried.

Moved and supported the financial report be accepted. Motion carried.

Moved and supported communiactions be received and placed on file. Motion carried.

General President Sickles gave advice on various matters concerning our craft as they were brought to the attention of the Conference by the delegates in making their report on craft conditions in their territories.

Following the reports of the delegates, the meeting was opened for general discussion, in which many of the delegates participated including responses by President Sickles to questions raised. The major topic of this open discussion was the health of our membership. Several delegates reported arrangements for chest x-rays of their membership. It was suggested that the x-ray technicians should be alerted to look for signs of Asbestosis or cancer. Other suggestions were a preventive nature, such as insistance upon the wearing of respirators, goggles, etc., as one immediate way we can help in safeguarding the health of our members.

In a short address President Sickles praised the work of Dr. Seilikoff, and his continueing research in the health hazards of our craft stemming from the materials used in our industry. He concluded by stating that in this research, we are moving in the right direction.

Upon report of illness of Organizer William Howell; it was moved and supported that the Central States Conference delegates extend their best wishes for Brother Howell's speedy recovery. Motion carried.

The delegates were reminded that the next conference meeting will be held in Fort Wayne, Indiana.

There being no further business the meeting adjourned at 12 noon.

Respectfully submitted,
Malcolm Detlefs,
Secretary

P.S. The delegates and their wives were the guests of Local 46 at a football game or a scenic tour in the afternoon, also at a banquet in the evening at which President Sickles was the principal speaker.

On behalf of the officers and delegates to the Central States Conference, I wish to thank Local 46 for a very enjoyable time.

It has come to the attention of the General Office that complaints have been made concerning the Conference Minutes as they appear in the Journal. It has been the practice of your Editor to edit and delete from the Minutes of the various conferences, any reference as to workload, manpower, or any implications, legal or otherwise, since our Journal finds its way into the hands of not only our membership but those who could use this information to the detriment of our organization.

It is the understanding of your Editor that the majority of the conference secretaries forward to each affiliated local union of the conference, a complete and detailed report of the meeting.

OFFICIAL DIRECTORY

HEADQUARTERS

Room 505, Machinists Building • 1300 Connecticut Avenue, N.W. • Washington, D. C. 20036

Office Phone: Hudson 3-6288

GENERAL PRESIDENT

C. W. SICKLES
Office Phone: Hudson 3-6288

GENERAL SECRETARY-TREASURER

ALBERT E. HUTCHINSON
Rt. 1, Box 176 Springfield, Va. Phone: 455-9089

INTERNATIONAL VICE PRESIDENTS

HUGH E. MULLIGAN
Rm. 922, Engineering Bldg.
205 W. Wacker Dr.
Chicago 6, Ill.
Dearborn 2-3631

MALCOLM DETLEFS
15712 Vaughan Ave.
Detroit 23, Mich.
Kenwood 1-4132

BROOKS BAKER
P. O. Box 666
Deer Park, Tex.
Phone: Houston, Tex., Walnut 6-7421

GEORGE RIDER
4827 Francis Lewis Blvd.
Bayside, N. Y.
Ba. 4-8382

ANDREW T. HAAS
70 New Street
Willow Grove, Pa.
Oldfield 9-0785

J. WAYNE KELLY
4027 Lyman Rd.
Oakland, Calif.
Kellogg 6-2394

MICHAEL H. NICOLS
56 Craydon Ave.
Toronto 15, Ont., Can.
Roger 2-8479

INTERNATIONAL ORGANIZERS

A. L. HULLINGHORST
903 Jefferson Ave.
New Orleans, La. 70115
Phone: 899-5843

WILLIAM HOWELL
2304 Jacobs Rd.
Birmingham, Ala. 35216
Phone 822-4884

THOMAS M. WALSH
1123 Avant Dr.
St. Louis, Mo. 63137
Underhill 7-5652

NEW YORK-NEW ENGLAND STATES CONFERENCE

WILLIAM F. KELLY, President
800 Winchester Ave.
New Haven, Conn.

NICHOLAS BURATOVICH, Secretary
19-49th St.
Weehawken, N. J.

Affiliated Cities

Buffalo, N. Y.
Boston, Mass.
New York, N. Y.
Rochester, N. Y.
Springfield, Mass.
Syracuse, N. Y.
Providence, R. I.
White Plains, N. Y.
Connecticut
Albany, N. Y.
Worcester County, Mass.

MIDDLE ATLANTIC STATES CONFERENCE

ANDREW T. HAAS, President
70 New St.
Willow Grove, Pa.

STEPHEN J. KOPP, Secretary
1816 Chestnut Avenue
Trenton, N. J. 08611

Affiliated Cities

Pittsburgh, Pa.
Baltimore, Md.
Philadelphia, Pa.
Harrisburg, Pa.
Washington, D. C.
Newark, N. J.
Wilkes-Barre, Pa.
Wilmington, Del.
Norfolk, Va.
Atlantic City, N. J.
Richmond, Va.
Trenton, N. J.
Roanoke, Va.

SOUTHEAST STATES CONFERENCE

JAMES O. GOFF, President
221 95th St., No.
Birmingham, Ala. 35206

WALTER E. HEAPE, Secretary
3467 Columbus Avenue
Jacksonville, Fla.

Affiliated Cities

Jacksonville, Fla.
Atlanta, Ga.
Miami, Fla.
Charlotte, N. C.
Tampa, Fla.
Greensboro, N. C.
Greenville, S. C.
Charleston, S. C.
Birmingham, Ala.
Nashville, Tenn.
Memphis, Tenn.
Columbia, S. C.
Savannah, Ga.

SOUTHWEST STATES CONFERENCE

BROOKS BAKER, President
P. O. Box 666
Deer Park, Tex.

GERALD W. O'BRIEN, Secretary
6730 Louisville St.
New Orleans 24, La.

Affiliated Cities

Little Rock, Ark.
Dallas, Tex.
Houston, Tex.
New Orleans, La.
Mobile, Ala.
Tulsa, Okla.
Amarillo, Tex.
San Antonio, Tex.
Oklahoma City, Okla.
Lake Charles, La.
Corpus Christi, Tex.
Jackson, Miss.

CENTRAL STATES CONFERENCE

ROBERT J. SCOTT, President
946 No. Highland Ave.
Indianapolis 2, Ind.

MALCOLM DETLEFS, Secretary
15712 Vaughan Ave.
Detroit 23, Mich.

Affiliated Cities

Cleveland, Ohio
Cincinnati, Ohio
Indianapolis, Ind.
Detroit, Mich.
Youngstown, Ohio
Evansville, Ind.
Ft. Wayne, Ind.
Columbus, Ohio
Toledo, Ohio
Knoxville, Tenn.
Grand Rapids, Mich.
Louisville, Ky.
South Bend, Ind.
Dayton, Ohio
Charleston, W. Va.
Akron, Ohio

MIDWEST STATES CONFERENCE

DON C. CHRISMAN, President
6727 N. 24th St.
Omaha 12, Nebr.

PRESSLEY F. WARD, Secretary
348 18th St., S. E.
Cedar Rapids, Iowa

Affiliated Cities

Wichita, Kans.
Kansas City, Mo.
Minneapolis, Minn.
Omaha, Nebr.
Fargo, N. Dak.
Duluth, Minn.
Sioux City, Iowa
Springfield, Mo.
Des Moines, Iowa
Cedar Rapids, Iowa

WESTERN STATES CONFERENCE

FRANK CALEGORY, President
3944 S. 3120 East
Salt Lake City 17, Utah

J. W. KELLY, Secretary
4027 Lyman Rd.
Oakland, Calif.

Affiliated Cities

Los Angeles, Calif.
Seattle, Wash.
San Francisco, Calif.
Denver, Colo.
Portland, Ore.
Salt Lake City, Utah
Phoenix, Ariz.
Albuquerque, N. Mex.
Spokane, Wash.
Anchorage, Alaska
Las Vegas, Nev.
Long Beach, Vallejo, San Francisco, Calif. & Bremerton, Wash.
(Naval Shipyard Locals)

EASTERN CANADIAN CONFERENCE

M. H. NICOLS, President
56 Craydon Ave.
Toronto 9, Ont., Can.

MAURICE BLEAU, Secretary
2569 Rosemont Blvd.
Montreal 36, Que., Can.

Affiliated Cities

Montreal, Que.
Toronto and Port Arthur, Ont.
Halifax, N. S.
St. John, N. B.

WESTERN CANADIAN CONFERENCE

ANDREW T. SKOGLUND, President
4634 Ross St.
Vancouver 10, B. C., Can.

NORMAN PON, Secretary
10707—96th Street
Edmonton, Alta., Can.

Affiliated Cities

Winnipeg, Man.
Regina, Sask.
Edmonton, Alta.
Calgary, Alta.
Vancouver, B. C.

Affiliated Local Unions

No. 1—ST. LOUIS, MO.—Meets 1st Friday at Painter's Hall, 2501 59th St.
Office—921 Hoiland Bldg., 211 No. 7th St., 63101. Chestnut 1-7323.
President—Kenneth Roach, 4104 DeTonty St. 63110 Pr. 2-7665.
Corresponding Secretary—William G. Bernard, 6113 Rockingham Ave. 63121 Ja. 1-4208.
Financial Secretary—William G. Bernard. 5113 Rockingham Ave. 63121 Ja. 1-4208.
Business Agent—Orville R. Keith, 6217 Minnesota Ave., 63111. Vernon 2-2624.

No. 2—PITTSBURGH, PA.—Meets 1st Wednesday at Hotel Sherwyn.
Office—Hotel Sherwyn, Rm. 600, 212 Wood St., Zone 22. Atlantic 1-2631.
President—Edwin E. Glass, Jr., 115 Maywood St., Zone 14. Fairfax 1-7772.
Corresponding Secretary—John W. Kane, 36 Perry Lane, Zone 29. Wellington 1-6990.
Financial Secretary—John W. Kane, 36 Perry Lane, Zone 29. Wellington 1-6990.
Business Agent—Fred E. Rust, Jr., 2352 James Dr., Zone 37. Forest 6-0575.

No. 3—CLEVELAND, OHIO—Meets 1st Tuesday at 1280 West 3rd St.
Office—1280 West 3rd St., Zone 13. Maine 1-3522.
President—Jack Kilbane, 14041 Heatherwood, Zone 30. Tu 4-8612.
Corresponding Secretary—Walter Greene, 10401 Bernard Ave., Zone 11. Winton 1-8420.
Financial Secretary—Robert Krueger, 16717 Ernadale, Zone 11.
Business Agent—James Reilly, 3259 West Blvd., Zone 11. Woodbine 1-1654.

No. 4—BUFFALO, N. Y.—Meets 1st Friday at Cheektowaga Veterans of Foreign Wars Post, 2658 Genesee St., Zone 15.
President—Joseph W. Walters, 89 Cresthill, Tonowanda, N. Y. 14150
Corresponding Secretary—Ray J. Murphy, 187 Southgate Ave., Zone 15. Tf. 4-4277.
Financial Secretary—William A. Holdren, 217 Fancher Ave., Kenmore, N. Y. 14223 Tf. 4-4256.
Business Agent—James Hawley, 264 Schuele Ave., Zone 15. Tx. 6-5664.

No. 5—LOS ANGELES, CALIF.—Meets 3rd Friday at 10022 So. Broadway, Zone 3.
Office—(Open 8 a. m. to 4:30 p. m.) 10022 So. Broadway, 90003 Plymouth 6-1469.
President—Ben Harvey, P.O. Box 285, Atascadero, Calif. 93422 Phone: 466-9157.
Corresponding Secretary — George Hunt, 10022 So. Broadway, 90003 Plymouth 6-1469.
Financial Secretary—George Hunt, 10022 So. Broadway, 90003 Plymouth 6-1469.
Business Manager—George Hunt, 10022 So. Broadway, 90003 Plymouth 6-1469.
Business Agent—Orville S. Jackson, 5819 Premier Ave., Lakewood, Calif. Torrey 7-7862.
Business Agent—William Glenwinkle, Rt. 3, Box 750, Escondido, Calif. Phone: Los Angeles, Calif. Plymouth 6-1469.

No. 6—BOSTON, MASS.—Meets 1st Wednesday at 8 p. m. at 718 Huntington Ave.
Office—718 Huntington Ave., Zone 15. Aspinwall 7-9509.
President—Russell W. Bowers, 119 French St., Tewksbury, Mass. Glenview 3-3233.
Corresponding Secretary—Herbert G. Anderson, 493 Lynn St., Malden Mass. Davenport 4-7672.
Financial Secretary—Edward Dahlberg, 15 Fairfield St., Needham, Mass. 02192. Hillcrest 4-4334.
Business Agent—Herbert G. Anderson, 493 Lynn St., Malden, Mass. Davenport 4-7672.

No. 7—SEATTLE AND TACOMA, WASH.—Meets 1st Friday at 8 p. m. at Seattle Labor Temple.
Office—2800 1st Ave., Room 254, Seattle, Wash. 98121. Mutual 2-8793.
President—Charles Luck, 10601 148th S. E., Renton, Wash. Alpine 5-9302
Corresponding Secretary—Theodore Dana, 22223-96 West, Edmonds, Wash. Prospect 8-6813.
Financial Secretary—Theodore Dana, 22223-96 West, Edmonds, Wash. Prospect 8-6813.
Business Agent—Theodore Dana, 22223-96 West, Edmonds, Wash. Prospect 8-6813.

No. 8—CINCINNATI, OHIO—Meets 1st Tuesday at Room 311, 1015 Vine St.
Office—1015 Vine St. 45202 Phone: 721-1566.
President—Ralph Carle, 7066 Hearne Rd. 45211. Phone: 481-8797.
Corresponding Secretary—Vincent V. Eby, 917 Woodlawn Ave., 45205. Phone: 471-8854.
Financial Secretary—Alfred Kaiser, Jr., 1159 Rulison Ave., 45238. Phone: 471-4681.
Business Agent—Vincent V. Eby, 917 Woodlawn Ave., 45205. Phone 471-8854.

No. 9—NORFOLK, VA., NAVY YARD—Meets 3rd Friday at Gompers Hall, County and Middle Sts., Portsmouth, Va.
President—David C. Durham, 1181 Melvin Dr., Portsmouth, Va. Hu. 8-2898.
Corresponding Secretary—Edward D. Fortik, 1940 Prentis Ave., Portsmouth, Va.
Financial Secretary—Alvin J. Callis, 3202 Brighton St., Portsmouth, Va. 23707. Export 9-6412.
Business Agent—Alvin J. Callis, 3202 Brighton St., Portsmouth, Va. 23707. Export 9-6412.

No. 10—LITTLE ROCK, ARK.—Meets 3rd Friday, at Labor Temple, 2nd and Scott Sts., at 8 p. m.
President—F. G. Greenlee, 7822 Ascension, Locust 5-4296.
Corresponding Secretary—W. F. Burris, 1601 N. Fillmore, Mohawk 6-1976.
Financial Secretary—W. F. Burris, 1601 N. Fillmore, Mohawk 6-1976.
Business Agent—Albert M. Greenlee, 10 Centenary Drive, Locust 5-6986.

No. 11—BALTIMORE, MD. — Meets last Wednesday at 2022 E. Madison St. at 8 p. m.
Office—(Open 8 to 9 a. m. and 3:30 to 5 p. m.) 607-609 N. Duncan St. 21205. Phone: 732-5478
President—Gilbert N. Ball, 94 Avalon Ave.
Corresponding Secretary—Edward W. Binnix, 1439 Roland Heights Ave. 21211.
Financial Secretary—Edward W. Binnix, 1439 Roland Heights Ave. 21211.
Business Agent—Joseph P. Zinser, 435 N. Lakewood Ave. 21224. Phone: 276-5306.

No. 12—NEW YORK CITY, N. Y.—Meets 1st Thursday at 305 East 23rd St.
Office—305 East 23rd St., Zone 10. Lexington 2-8461.
President—Nicholas Lucich, 40-66 Ithaca St., Elmhurst 73, L. I., N. Y. Illinois 8-1221. Office, Murray Hill 5-1783.
Corresponding Secretary—Edward Kellner, 305 E. 23rd St., Zone 10. Lexington 2-8461.
Financial Secretary—Edward Kellner, 305 E. 23rd St., Zone 10. Lexington 2-8461.
Business Agent—William Shannon, 53 Lehigh St., Williston Park, N. Y. Pl. 2-2714.
Business Agent—Jacob J. Novak, 82 Old Nook Rd., Closter, N. J. Po. 8-2527.

No. 13—JACKSONVILLE, FLA.—Meets 3rd Friday at 8 p. m., at Flager Room, Seminole Hotel.
President—Murry H. Lanier, 1235 N. Market St. Elgin 5-4812.
Corresponding Secretary—Coy F. Bush, 2775 Myra St., 32205. Evergreen 7-6794.
Financial Secretary—Coy F. Bush, 2775 Myra St., 32205. Evergreen 7-6794.
Business Agent—Walter E. Heape, 3467 Columbus Ave. Evergreen 9-5634.

No. 14—PHILADELPHIA, PA.—Meets 1st Wednesday at Yearsley Post V.F.W., 139 E. Chelton Ave.
Office—1349 E. Hunting Park Ave., Zone 24. Cumberland 9-4303.
President—Philip J. Ackler, 806 Edgewood Ave., Riverside, N. J. Ho. 1-2817.
Acting Corresponding Secretary—Charles I. Seeberger, 402 Wesleyan Rd., Audubon, N. J. Lincoln 7-7935.
Financial Secretary—Charles I. Seeberger, 402 Wesleyan Rd., Audubon, N. J. Lincoln 7-7935.
Acting Business Manager—Philip J. Ackler, 806 Edgewood Ave., Riverside, N. J. Ho 1-2817.
Business Agent—Charles I. Seeberger, 402 Wesleyan Rd., Audubon, N. J. Lincoln 7-7935.
Business Agent—Joseph Turner, 416 Prospect Ave., Prospect Park, Pa. Lehigh 4-0885.

No. 15—WICHITA, KANS.—Meets 1st Friday at Labor Temple, 417 E. English St.
President—Bob Greer, Rt. 1, El Dorado, Kans. Davis 1-5694.
Corresponding Secretary—Charles C. Harding, 1701 Meadowlake Dr., Augusta, Kans. Federal 4-3439.
Financial Secretary—Vernon E. Tucker, Jr., 214 Turkle, Haysville, Kans. Jackson 4-8954.
Business Agent—Charles C. Harding, 1701 Meadowlake Dr., Augusta, Kans. Federal 4-3439.

No. 16—SAN FRANCISCO, SACRAMENTO AND FRESNO, CALIF.—Meets 2nd Monday at 8 p. m. at Central Labor Council Bldg., 2940 16th St., Rm. 104, San Francisco, Calif.
Office—(Open 7:30 a. m. to 3:30 p. m.) Room 104, Central Labor Council Bldg., 2940 16th St., San Francisco, Calif. Underhill 1-5727.
President—Edward L. Pfleghaar, 141 Monterey St., Brisbane, Calif. Juniper 4-2410.
Corresponding Secretary—J. W. Kelly, 4027 Lyman Rd., Oakland, Calif. Kellogg 6-2394.
Financial Secretary—Edward C. Geiger, Room 104, Central Labor Council Bldg., 2940 16th St., San Francisco, Calif. Underhill 1-5727.
Business Manager—J. W. Kelly, 4027 Lyman Rd., Oakland, Calif. Kellogg 6-2394.
Business Agent—B. N. Hochstrasser, 2940 16th St., San Francisco, Calif. Underhill 1-5727.

No. 17—CHICAGO, ILL.—Meets 1st Thursday at Engineering Bldg., 205 West Wacker Drive, 60606, at 8:00 p. m.
Office—Room 922, Engineering Bldg., 205 West Wacker Drive, 60606. Dearborn 2-3631.
President—Al Burns, 8646 So. Marquette Ave. Regent 1173.
Corresponding Secretary—John Quinn, Room 922, Engineering Bldg., 205 West Wacker Dr., 60606, Dearborn 2-3631.
Financial Secretary—John Quinn, Room 922, Engineering Bldg., 205 West Wacker Dr., 60606, Dearborn 2-3631.
Business Agent—Hugh E. Mulligan, Room 922, Engineering Bldg., 205 West Wacker Dr., 60606, Dearborn 2-3631.

No. 18—INDIANAPOLIS, IND.—Meets 2nd Friday at Plumbers Hall, 542 E. 11th St.
President—Kenneth Ray, R.R. No. 2, Box 506, 46231. Temple 9-0770.
Corresponding Secretary—Robert J. Scott, 946 North Highland Ave., Zone 2. Melrose 8-4234.
Financial Secretary—Robert Alford, R.R. No. 1 Box 470, Fortville, Ind. Phone: 485-4576.
Business Agent—Robert J. Scott, 946 North Highland Ave., Zone 2. Melrose 8-4234.

No. 19—MILWAUKEE AND MADISON, WIS. Meets 2nd Friday at Stanton's Hall, 5218 W. Blue Mound Rd., Milwaukee, Wis. at 8:15 p. m.
President—John Kasun, 4380 N. 123rd St., Brookfield, Wis. Sunset 1-8623.
Corresponding Secretary—Richard Scheible, 4828 W. Wells St., Milwaukee, Wis. Spring 4-7452.
Financial Secretary—William Globig, 4563 S. 61st St., Milwaukee 20, Wis. At. 2-6876.
Business Agent—Al A. Lemminger, 4727 W. County Line Rd., Milwaukee 23, Wis. Flagstone 5-5035.

No. 20—LONG BEACH, CALIF., NAVY YARD—Meets 4th Friday at Long Beach Central Labor Temple, 1236 Locust Ave.
President—Charles R. Scherer, 1715 W. 244th St., Lomita, Calif. Da. 6-3299.
Corresponding Secretary—Webster F. Ay, 4602 Knoxville Ave., Lakewood, Calif. Harrison 9-8102.
Financial Secretary—Webster F. Ay, 4602 Knoxville Ave., Lakewood, Calif. Harrison 9-8102.
Business Agent—Webster F. Ay, 4602 Knoxville Ave., Lakewood, Calif. Harrison 9-8102.

No. 21—DALLAS, FORT WORTH, TEX., AND SHREVEPORT LA.—Meets 4th Tuesday at Labor Temple, 1727 Young St., Dallas, Tex. 75201 at 7:30 p.m.
Office—1727 Young St., Dallas, Tex. 75201. Riverside 8-3266.
President—Harold F. Webster, 2511 Bridal Wreath Lane, Dallas, Tex. Federal 7-7190.
Corresponding Secretary—O. K. Click, 1727 Young St., Dallas, Tex. 75201. Riverside 8-3266. Home Phone: Franklin 6-9646.
Financial Secretary—O. K. Click, 1727 Young St., Dallas, Tex. 75201. Riverside 8-3266. Home Phone: Franklin 6-9646.
Business Agent—O. K. Click, 1727 Young St., Dallas, Tex. 75201. Riverside 8-3266. Home Phone: Franklin 6-9646.

No. 22—HOUSTON, BEAUMONT, PORT ARTHUR, GALVESTON, TEX.—Meets 3rd Friday at 8:15 p. m. at Electricians Hall, 2501½ Crawford St., Houston, Tex.

Office—113 Unit B, Houston Office Center, 6001 Gulf Freeway, Houston 23, Tex. Walnut 6-7421.
President—E. B. Herring, 1116 E. Austin, Pasadena, Texas. Grand 2-8255.
Corresponding Secretary — Brooks Baker, 113 Unit B, Houston Office Center, 6001 Gulf Freeway, Houston 23, Tex. Walnut 6-7421.
Financial Secretary—Brooks Baker, 113 Unit B, Houston Office Center, 6001 Gulf Freeway, Houston 23, Tex. Walnut 6-7421.
Business Agent—Joseph R. Shrode, 113 Unit B, Houston Office Center, 6001 Gulf Freeway, Houston 23, Tex. Walnut 6-7421. Home—2220 Camille, Pasadena, Tex. Grand 2-0155.

No. 23—HARRISBURG, PA.—Meets 2nd Friday at Steelworkers Hall, 134 Cumberland St, Lebanon, Pa.
President—Lavern G. Reichard, 2028 Woodmont Ave., Bethlehem, Pa. Phone: 867-8236.
Corresponding Secretary—Carol Crandy, Box 204-B St., Summerdale, Pa. Office Phone: 732-0762 Home Phone: Pe. 2-1935.
Financial Secretary—George DeLallo, 1514 Catherine St., New Cumberland, Pa. 17070. Cedar 3-6858.
Business Agent—Carol Crandy, Box 204-B St., Summerdale, Pa., Office Phone: 732-0762 Home Phone: Pe. 2-1935.

No. 24—WASHINGTON, D. C.—Meets 3rd Monday at Union Hall, 1012 9th St., N.W.
Office—(Open 8:30 a. m. to 4 p. m.) Room 402, 600 F St., N.W., 20004. National 8-0158.
President—Bernard Sonnefeld, 4602 Coachway Dr., Randolph Hills, Rockville, Md. Whitehall 6-6839.
Corresponding Secretary—Norman L. Hoyle, 8100 15th Ave., Apt. 204, Hyattsville, Md. Phone: 439-3362.
Financial Secretary—Norman L. Hoyle, 8100 15th Ave., Apt. 204, Hyattsville, Md. Phone: 439-3362
Business Agent—Norman L. Hoyle, 8100 15th Ave., Apt. 204, Hyattsville, Md. Phone: 439-3362.

No. 25—DETROIT, MICH.—Meets 2nd Thursday at 2988 E. Grand Blvd. at Brush, A. F. L. Tradesman Bldg.
Office—(Open 8 to 10:30 a. m.) 2988 E. Grand Blvd., Zone 2. Trinity 1-9341.
President—Ralph Drinkard, 1801 W. Gunn Rd., Rochester, Mich. Phone: 651-4656.
Corresponding Secretary—Malcolm Detlefs, 15712 Vaughan Ave., Zone 23. Kenwood 1-4132.
Financial Secretary—Richard L. Bondy, 13554 Backus, South Gate, Mich. Av. 2-6969.
Business Agent — Malcolm Detlefs, 15712 Vaughan Ave., Zone 23. Kenwood 1-4132.

No. 26—ROCHESTER, N. Y.—Meets 2nd Friday at Ukrainian Hall, 831 Joseph Ave.
President—Gerald T. Coxford, 72 Tyson Park, Zone 21. Hu. 2-3547.
Corresponding Secretary—Joseph Carter, 76 Alexander St., Zone 20. Baker 5-1125.
Financial Secretary—Roger G. Case, 277 Kenwood Ave. Fairview 6-3508.
Business Agent—Joseph Carter, 76 Alexander St., Zone 20. Baker 5-1125.

No. 27—KANSAS CITY, MO.—Meets 3rd Monday at 3247-A Main St. at Pipefitters Hall.
Office—(Open 8 to 11 a. m.)—3247-A Main St., Zone 11. Jefferson 1-9397.
President—Ernest B. Demarah, 4328 Flora Ave. Wabash 4-5618.
Corresponding Secretary—Richard Maupin, R.F.D. #1, Lee's Summit, Mo. Phone: Lonejack, Mo. Jordan 6-2363.
Financial Secretary—Frank M. Sorrentino, 3808 N. W. 63rd Terrace, Zone 51. Sherwood 1-2821
Business Agent—Richard Maupin, R.F.D. #1, Lee's Summit, Mo. Phone: Lonejack, Mo. Jordan 6-2363.

No. 28—DENVER, COLO., AND LARAMIE, WYO.—Meets 4th Friday at Hall 2, Denver Labor Center, 360 Acoma St., Denver, Colo.
President—Patton B. Gilmore, 11215 W. Center, Denver 26, Colo. Phone: 233-3358.
Corresponding Secretary—Stanley M. Kellogg, Room 301, Labor Temple, 360, Acoma St., Denver 23, Colo. Office Phone: 733-1268 Home Phone: 233-0124.
Financial Secretary—James Merkley, Room 301, Labor Temple, 360 Acoma St., Denver 23, Colo. Phone: 733-1268.
Business Agent—Stanley M. Kellogg, Room 301, Labor Temple, 360 Acoma St., Denver 23 Colo. Office Phone: 733-1268 Home Phone: 233-0124.

No. 29—SAN FRANCISCO, CALIF., NAVAL SHIPYARD—Meets 3rd Friday at Masonic Temple, 3rd and Newcomb St.
President—Rene Sore, 634 Paris St.
Corresponding Secretary—Ralph L. Morse, 1622 Miner Ave., San Pablo, Calif. 94806. Phone: 232-6455.
Financial Secretary—Ralph L. Morse, 1622 Miner Ave., San Pablo, Calif. 94806. Phone: 232-6455.
Business Agent—Ralph L. Morse, 1622 Miner Ave., San Pablo, Calif. 94806. Phone: 232-6455.

No. 30—SYRACUSE, N. Y.—Meets 1st Friday, 8 p. m., at Salt City Post VFW Hall.
President—F. William Lowber, 12 Fairfield St., Fayetteville, N. Y. Phone: 637-6287.
Corresponding Secretary—William M. Dwyer, 106 Boston Rd., Mattydale, N. Y. 13211 Glenwood 4-3318.
Financial Secretary—Leo J. McInerney, 318 Fay Rd. 13219 Ho. 8-5372.
Business Agent—William M. Dwyer, 106 Boston Rd., Mattydale, N. Y. 13211 Glenwood 4-3318.

No. 31—PROVIDENCE, R. I.—Meets 3rd Friday, 8 p.m., Carpenters' Hall, 945 Eddy St.
President—Richard Dyer, Plainfield Pike, Foster Center, R. I. Phone: 397-7371.
Corresponding Secretary—William Hebert, 10 Garfield Ave., No. Providence, R. I. Pa. 3-2814.
Financial Secretary—Joseph A. Lyons, Plainfield Pike, Clayville, R. I. Phone: 647-5253.
Business Agent—John G. Johnson, 11 Whipple Ct., North Providence, R. I. Centerdale 1-7667.

No. 32—NEWARK, N. J.—Meets 3rd Friday at 196 Brookside Ave., Irvington, N. J. at 8 p.m.
Office—(Open 8 a.m. to 4:30 p.m.) 870 Broadway, 07104. Humboldt 5-3626 and 5-3627.
President—James F. Dwyer, Jr., 329 Freeborn St., Midland Beach 6, S. I., N. Y. Yukon 7-0681.
Corresponding Secretary—Edward G. Sanborn, 217 Sanborn Ave., Point Pleasant Beach, N. J. Twinbrook 2-5218.
Financial Secretary—Terence McConnell, 870 Broadway, 07104. Humboldt 5-3626 and 5-3627.
Business Manager—James Mulhern, 49 Highland Ave., Leonardo, N. J. Phone: 291-1097.
Business Agent—Harry Roche, 46 Brookside Ave., Livingston, N. J. Wyman 2-9591

No. 33—CONNECTICUT—Meets 1st Friday at Hotel and Restaurant Employes Hall, 72½ E. Main St., Meriden, Conn.
Office—(Open 8 to 10 a.m.), 9 Franklin Square, Room 6, New Britain, Conn. Baldwin 9-5467.
President—William F. Kelly, 900 Winchester Ave., New Haven, Conn. Spruce 6-6680.
Corresponding Secretary—Joseph W. Murphy, 16 Bradford Rd., Hamden 14, Conn. Phone: New Haven, Conn., Fulton 7-7062.
Financial Secretary—Edward A. Roback, 75 Madison St., Hartford, Conn. 06106. Phone: 525-6880.
Business Agent—Leslie Johnson, 53 Prospect St., Terryville, Conn.; Bristol, Conn., LU. 3-3289.

No. 34—MINNEAPOLIS AND ST. PAUL, MINN.—Meets 3rd Wednesday at 2615 Territorial Rd., St. Paul, Minn. 55114.
Office—2618 Territorial Rd., St. Paul, Minn. 55114 Midway 5-5246.
President—William Madigan, 1800 City Heights Dr., St. Paul, Minn. 55117 Humboldt 9-7949.
Corresponding Secretary—Thomas Sylvester, R.R. 2, Prior Lake, Minn. Hickory 7-2215.
Financial Secretary—Leonard J. Pietruszewski, 1243 Ottawa Ave., West St. Paul, Minn. 55118 Capital 4-6505.
Business Agent—Leonard Bienias, 2932 3rd St. No., Minneapolis, Minn. 55111 Jackson 1-5922.

No. 35—YOUNGSTOWN, OHIO—Meets 4th Friday at 60 W. Indianola Ave.
President—John DeZee, R.D. #1, Western Reserve Rd., Canfield, Ohio. Le. 3-5397.
Corresponding Secretary—John C. Reamer, 315 Jones St., New Castle, Pa. 16101 Phone: 652-2035.
Financial Secretary—John C. Reamer, 315 Jones St., New Castle, Pa. 16101 Phone: 652-2035.
Business Agent—John C. Reamer, 315 Jones St., New Castle, Pa. 16101 Phone: 652-2035.

No. 36—PORTLAND, OREG.—Meets 2nd Friday at Steamfitter Bldg. Hall B.
President—Robert J. Kramer, 1444 S. Marylhurst Dr., Lake Oswego, Oregon. Ne. 6-5393.
Corresponding Secretary—Earl B. Kirkland, 1419 S. W. 3rd Ave., Zone 1. Office: Capitol 2-6135. Home: Vancouver, Wash., Oxford 5-7739.
Financial Secretary—Earl B. Kirkland, 1419 S. W. 3rd Ave., Zone 1. Office: Capitol 2-6135. Home: Vancouver, Wash., Oxford 5-7739.
Business Agent—Earl B. Kirkland, 1419 S.W. 3rd Ave., Zone 1. Office: Capitol 2-6135. Home: Vancouver, Wash., Oxford 5-7739.

No. 37—EVANSVILLE, IND.—Meets 2nd Friday at Central Labor Union Building, 210 N. Fulton Ave., 7 p. m.
President—George D. Bonenberger, 704 E. Delaware, Ha. 5-1648.
Corresponding Secretary—Lester N. Clark, 426 W. Main St., Box 487, Newburgh, Ind. 47630 Ulster 3-8915.
Financial Secretary — David Conkwright, R.R. 7, Saddle and Spur Trailer Ct., Paducah, Ky. Phone: 443-5662.
Business Agent—Lester N. Clark, 426 W. Main St., Box 487, Newburgh, Ind. 47630 Ulster 3-8915.

No. 38—WILKES-BARRE AND SCRANTON, PA.—Meets last Saturday at 7 p. m., at G. A. R. Labor Temple Bldg., 146 So. Main St., Wilkes-Barre, Pa.
President—David M. Powell, 248 Garden Lane, Vestal, N. Y. Pionier 8-9113.
Corresponding Secretary—Edward G. Skuchas, 164 Main St., Kingston, Pa. 18704. Butler 8-0846.
Financial Secretary—Edward G. Skuchas, 164 Main St., Kingston, Pa. 18704. Butler 8-0846.
Business Agent—Edward G. Skuchas, 164 Main St., Kingston, Pa. 18704. Butler 8-0846.

No. 39—OMAHA, NEBR.—Meets 2nd Friday at 8 p. m. at Bricklayers Hall, 21st and Cuming Streets.
President—Robert J. Danze, 11929 Woolworth St. 68144 Phone: 333-7116.
Corresponding Secretary—Don C. Chrisman, 6727 N. 24th St. 68112 Phone: 455-4343.
Financial Secretary—Duane H. Fox, R.R. 1, Box 193, 68114 Phone: 393-2068.
Business Agent—Don C. Chrisman, 6727 N. 24th St., 68112 Phone: 455-4343.

No. 40—ALBANY, N. Y.—Meets 1st Friday at Labor Temple.
President—Charles Hamilton, New Baltimore, N. Y. Phone: 756-3441.
Corresponding Secretary—Robert J. McCaffrey, 113 Benson St., Zone 6. Ivanhoe 9-1025.
Financial Secretary—Robert J. McCaffrey, 113 Benson St., Zone 6. Ivanhoe 9-1025.
Business Agent—E. J. Rossworm, 489 2nd St. Phone: 465-8097.

No. 41—FORT WAYNE, IND.—Meets 1st Friday at 2329 Winter St.
President—Donald L. Beaty, 724 Kinsmoor St. Phone: 745-2528.
Corresponding Secretary—Raymond J. Miller, 2901 Poinsette Dr. Phone: 482-6774.
Financial Secretary—Donald C. Schnelker, 1621 Florida Dr. Phone: 426-6604.
Business Agent—Raymond J. Miller, 2901 Poinsette Dr. Phone: 482-6774.

No. 42—WILMINGTON, DEL. — Meets 1st Monday at Fitters Hall, 3320 Old Capitol Trail.
Office—(Open 8 to 10 a.m.) 3320 Old Capitol Trail. Zone 8. Wyman 8-3827.
President—Colwell Gibbons, 408 9th St., Holloway Terrace, New Castle, Del. Ol. 4-3926.
Corresponding Secretary — Theodore W. Ryan, 2411 Greenleaf Dr., Naamans Gardens, Zone 3. Phone: 475-4340.
Financial Secretary—John V. Ryan, Jr., 201 Hillview Ave., Mayview Manor, New Castle, Del. Ol.6-6354.
Business Agent—Alfonso V. Walker, 12 Jefferson Rd., Pennsville, N. J. Oriole 8-5875.

No. 43—SPRINGFIELD, MASS. — Meets 3rd Friday at Rm. 23, Labor Lycum Hall, 26 Willow St.
President—Paul Guertin, 141 Beauchamp Terrace, Chicopee Falls, Mass. Lxceum 2-2575.
Corresponding Secretary—Donald Taddia, 51 Columbus St., Agawam, Mass. Republic 9-7086.
Financial Secretary—Leonard Johnson, 100 Elm St., Agawam, Mass. Republic 4-7120.
Business Agent—Donald Taddia, 51 Columbus St., Agawam, Mass. Republic 9-7086.

No. 44—COLUMBUS, OHIO—Meets 1st Friday at U.A.W. Local 30, 1000 E. Hudson St. 43211.
President—Paul C. Vonville, 3015 College Ave., Westerville, Ohio. Tu. 2-3292.
Corresponding Secretary—Robert W. Chandler, 4398 Wetmore Rd., East, 43224 Amherst 2-2649.
Financial Secretary—Harold R. Grote, Jr., 3040 Grasmere Ave. 43224. Amherst 8-6115.
Business Agent—Robert W. Chandler, 4398 Wetmore Rd., East, 43224. Amherst 2-2649.

No. 45—TOLEDO, OHIO—Meets 3rd Friday at Labor Temple, Adams at 10th St.
President—Floyd Coon, R.R. #4, Box 89-B, Swanton, Ohio. Phone: 4166.

Corresponding Secretary—Roy Steinfurth, 1026 Malcom Rd 43615 Phone: 385-1586.
Financial Secretary—Leonard Neitzel, 911 Sandralee Drive, 43612. Phone: 476-8201.
Business Agent—Roy Steinfurth, 1026 Malcom Rd. 43615. Phone: 385-1586.

No. 46—KNOXVILLE AND CHATTANOOGA, TENN.—Meets 4th Friday at Labor Temple, Knoxville, Tenn.
President H. W. Woody, Jr., 5305 Tilley Rd. Knoxville, Tenn. Phone: 689-5892.
Corresponding Secretary—Robert Loudy, Jr., Rt. 2, Persia, Tenn. Phone: Rogersville, Tenn. 8959.
Financial Secretary—John Starnes, 1202 Glynridge Ave., Johnson City, Tenn. Walnut 8-4078.
Business Agent—Marion E. Hatfield, Rt. 3, Cruze Dr., Powell, Tenn. Phone: 947-7402.

No. 47—GRAND RAPIDS, LANSING, JACKSON, KALAMAZOO AND SAGINAW, MICH.—Meets 1st Friday at New Labor Temple, 501 No. Grand Ave., Lansing, Mich.
President—James E. White, P.O. Box 364, Shepherd, Mich. Phone 828-6573.
Corresponding Secretary—William P. Wood, 402 W. Center St., St. Louis, Mich. Phone: 681-2043.
Financial Secretary—Robert J. Davenport, 28 Pelton Ave., Coldwater, Mich. 49036. Phone: 278-6929.
Business Agent—William P. Wood, 402 W. Center St., St. Louis, Mich. Phone: 681-2043.

No. 48—ATLANTA, GA.—Meets 2nd Friday at 7:30 p.m. at Labor Temple, 250 10th St., N. E.
President—Grover C. White, 385 Lynnhaven Dr., S. W. Plaza 8-2296.
Corresponding Secretary—J. W. Harper, 2776 Lancaster Dr., East Point, Ga. 30044 Phone: 761-7558.
Financial Secretary—J. W. Harper, 2776 Lancaster Dr., East Point, Ga. 30044 Phone: 761-7558.
Business Agent—Roy Richardson, Rt. 1, Box 359, Stockbridge, Ga. 30281 Phone: Conyers, Ga. 483-8802.

No. 49—DULUTH, MINN.—Meets 2nd Friday at Labor Temple, 320 W. 1st St.
President—George A. Lee, 329 Gilead St. Phone: 722-8228.
Corresponding Secretary—Robert E. Hill, 140 Lakewood Rd. Phone: 525-2349.
Financial Secretary—George R. Graff, 4911 Avondale St., 55804. Ja. 5-3884.
Business Agent—George Morterud, 5104 Rice Lake Rd. Randolph 4-7716.

No. 51—LOUISVILLE, KY.—Meets 4th Friday at 8 p. m. at Cement Finishers Hall, 20th and Market St.
President—Charles R. Fleischer, 640 S. 44th St. 40211. Phone: 776-7367.
Corresponding Secretary—Harry E. Oliver, 3552 Romona Ave. 40214.
Financial Secretary—James E. Jones, 3247 Poplarview Dr. 40216 Phone 447-2668.
Business Agent—Herbert P. Elmore, Jr., 4100 Dienes Way, 40216. Phone: 447-6661.

No. 52—OAK RIDGE, TENN.—(Clinton Engineer Works, Maintenance only)—Meets 2nd Saturday at Garry Hall, A. F. of L. Headquarters.
President—Robert W. Miller, 4500 Nicholas Dr., Knoxville, Tenn. 37912. Phone: 687-2200.
Corresponding Secretary — Raymond O. Davis, Rt. 4, Box 423A, Harriman, Tenn. 37748. Phone: 882-2703.
Financial Secretary—George D. Smallwood, Rt. 2, Box 323, Kingston, Tenn. 37763. Phone: 376-9681.
Business Agent—Raymond O. Davis, Rt. 4, Box 423A, Harriman, Tenn. 37748. Phone: 882-3533.

No. 53 — NEW ORLEANS AND BATON ROUGE, LA.—Meets 4th Friday, 8:30 p.m., at B. K. of A. Hall, 2223 Banks St., New Orleans, La.
Office—631 Godchaux Bldg., New Orleans 16, La. Phone: 523-6292.
President—William F. Hullinghorst, 4322 Dreaux Ave., New Orleans, La. Phone: 288-2530.
Corresponding Secretary — Gerald W. O'Brien, 6730 Louisville St., New Orleans 24, La. Hunter 8-9563.
Financial Secretary — Gerald W. O'Brien, 6730 Louisville St., New Orleans 24, La. Hunter 8-9563.
Business Agent—Gerald W. O'Brien, 6730 Louisville St., New Orleans 24, La. Hunter 8-9563.
Assistant Business Agent—Baton Rouge Area—Joseph V. Miceli, Jr., 668 Summit Ridge, Baton Rouge, La. Phone: 921-1865.

No. 54—LAWRENCEBURG, IND. (Distillery Plant Workers only)—Meets 2nd Friday at 238 Walnut St.
President—Cletus Engler, 111 3rd St.
Financial Secretary—Harvey Cook, 201 4th St.

No. 55—MOBILE, ALA., PASCAGOULA, MISS. AND PENSACOLA, FLA.—Meets 4th Saturday at 10 a.m. at Cawthon Hotel, Mobile, Ala.
Office—1875 Airport Blvd., Mobile, Ala. Phone: 479-1332.
President—C. R. Pope, 763 Parham St., Mobile, Ala. Phone: 433-8806.
Corresponding Secretary—Walter D. Oden, 2553 Morningside Dr., Mobile, Ala. Phone: 479-5085.
Financial Secretary—Walter D. Oden, 2553 Morningside Dr., Mobile, Ala. Phone: 479-5085.
Business Agent — Walter D. Oden, 2553 Morningside Dr., Mobile, Ala. Phone: 479-5085.

No. 56—WOOD RIVER, ILL. (Oil Refinery, Maintenance Only)—Meets 4th Friday at 117 E. Ferguson Ave.
President—A. M. Tiburzi, R #4, Sawyerville, Ill. Phone: Benld, Ill. Vernon 5-4517.
Corresponding Secretary — James E. Cochran, R.R. 1, Box 841, Granite City, Ill. Triangle 6-8937.
Financial Secretary — James E. Cochran, R.R. 1, Box 841, Granite City, Ill. Triangle 6-8937.
Business Agent—Charles C. Berry, R.R. 1, Jerseyville, Ill. Phone: 498-4360.

No. 57—SIOUX CITY, IOWA—Meets last Friday at 8 p. m. at Labor Temple.
President—Gordon C. Torno, 6833 Correctionville Rd. Phone: 8-0852.
Corresponding Secretary—William D. Gibson, Box 332, Everly, Iowa. Phone: 834-2341.
Financial Secretary—Frank J. Gibbons, "F" College Ct. 51106 Phone: 6-4182.
Business Agent—William D. Gibson, Box 332, Everly, Iowa. Phone: 834-2341.

No. 58—MONTREAL, QUE., CAN.—Meets 4th Wednesday at 8 p. m. at 3560 St. Laurent Blvd.
Office—305 Carpenters Hall, 3560 St. Laurent Blvd. Phone: 842-3576.
President—Edward Kane, 876 Wiseman Ave., Outremont, Que., Can. Phone: 271-7359.
Corresponding Secretary—Charles Laforce, 6679 Des Monts, V. Emard, Zone 20. Phone: 767-6787.
Financial Secretary — Maurice Bleau, 2569 Rosemont Blvd., Zone 36. Phone: 721-3191.
Business Manager—Barney Makin, 1158 Hope St., Apt. #2. Phone: 935-1435.
Business Agent—Charles Laforce, 6679 Des Monts, V. Emard, Zone 20. Phone: 767-6787.

No. 60—MIAMI, FLA.—Meets 2nd Friday at 8 p.m. at C.W.A. Hall, 2936 N. W. 17th Ave.
President—Patrick McNulty, 1035 N. W. 144th St. 33168 Mu. 1-6348.
Corresponding Secretary—Richard D. Dobson, 166 N. E. 82nd St. 33138 Pl. 4-2258.
Financial Secretary—Herman A. Hubert, 290 N. W. 32nd Place. 33125. Highland 3-6145.
Business Agent—Steve Chaykovsky, 3821 N. W. 12th Terrace, 33126 Phone: 634-2155.

No. 61—CHARLOTTE, N. C.—Meets 2nd Saturday at AFL-CIO Bldg., 2121 Commonwealth Ave.
President—Paul Painter, Rt. 1, Malden, N. C. Phone: 428-8809.
Corresponding Secretary—James A. Fisher, 2703 Penn. Ave., Kannapolis, N. C., Phone: 933-0839.
Financial Secretary—James A. Fisher 2703 Penn. Ave., Kannapolis, N. C. Phone: 933-0839.
Business Agent—Boyd M. Plummer, 5404 Paulmo Dr. Express 9-3908.

No. 62 — PUGET SOUND NAVAL SHIPYARD, BREMERTON, WASH. — Meets 2nd Monday at Labor Temple, 850 Burwell St.
President—John C. Jagger, 1202 8th Ave. Essex 3-4657.
Corresponding Secretary—Ronald E. Cox, 310 B Willow, Essex 7-5463.
Financial Secretary—Ronald E. Cox, 310 B Willow, Essex 7-5463.
Business Agent—Ronald E. Cox, 310 B Willow, Essex 7-5463.

No. 63—SPRINGFIELD, MO.—Meets 1st Friday at Electricians Hall, 408½ W. Walnut St.
President—Loren E. Thomas, Jr., 1928 Edgewood St. Tu. 1-5129.
Corresponding Secretary — D. L. Crocker, Rt. 10, Box 1225.
Financial Secretary—D. L. Crocker, Rt. 10, Box 1225.
Business Agent—L. E. Thomas Sr. Rt. 1, Box 510, Re 7-4960. (Weekdays Waynesville, Mo 774-1237).

No. 64—TULSA, OKLA.—Meets 1st Sunday at Iron Workers Hall, 432 No. Boston at 10 a. m.
President—Ray Wood, 616 S. 107th E. Ave. Temple 8-0086.
Corresponding Secretary—W. H. (Bill) Little, 330 S. 7th, Broken Arrow, Okla. Phone: 748-4005, and Tulsa, Okla. Na. 7-5795.
Financial Secretary—W. H. (Bill) Little, 330 S. 7th, Broken Arrow, Okla. Phone: 748-4005 and Tulsa, Okla. Na. 7-5795.
Business Agent—W. H. (Bill) Little, 330 S. 7th, Broken Arrow, Okla. Phone: 748-4005, and Tulsa, Okla. Na. 7-5795.

No. 66—AMARILLO, BORGER AND LUBBOCK, TEX.—Meets 1st Saturday at Painters Hall, 2009 Ave. K, Lubbock, Tex. at 10 a.m.
Office—(Open 8 a.m. to 5 p.m.) 413½ Roosevelt St., Borger, Tex. 79007. Broadway 3-2392.
President—Frank H. Turbett, Jr., 800 Ridge Lane, Box 626, Fritch, Tex. Fritch 2131.
Corresponding Secretary—Donald G. Schaffer, 413½ Roosevelt St., Borger, Tex. 79007.
Broadway 3-2392.
Financial Secretary—Donald G. Schaffer, 413½ Roosevelt St., Borger, Tex. 79007 Broadway 3-2392.
Business Agent—Donald G. Schaffer, 413½ Roosevelt St., Borger, Tex. 79007. Broadway 3-2392.

No. 67 TAMPA, FLA.—Meets 1st Friday at 7:30 p. m. at Commerce Building, Room 110, 1212 Florida Ave.
President—Roy Meredith, 1715 S. 48th St. 33619 Phone: 244-7774.
Corresponding Secretary—Harley Martin, 2518 Chapel Way, 33612. Phone: 932-9800.
Financial Secretary—Earl R. Amiero, 4204 Beachway Dr. 33609. Phone: 877-3011.
Business Agent—Harley Martin, 2518 Chapel Way, 33612. Phone: 932-9800.

No. 68—CHARLESTON, S. C., NAVY YARD —Meets 2nd Friday at 8 p. m., Park Circle, North Charleston.
President—H. C. Matthews, 40 Ranger Dr., Charleston Heights, S. C. Phone: 4-5487.
Corresponding Secretary—Wallace Crawford, Rt. 6, Box 315, North Charleston, S. C. Sherwood 4-3591.
Financial Secretary—Wallace Crawford, Rt. 6, Box 315, North Charleston, S. C. Sherwood 4-3591.
Business Agent—Wallace Crawford, Rt. 6, Box 315, North Charleston, S. C. Sherwood 4-3591.

No. 69—SALT LAKE CITY, UTAH AND BOISE, IDAHO—Meets 2nd Tuesday at 440 S. 4th St., East, Salt Lake City, Utah.
Office—440 S. 4th St., East, Salt Lake City, Utah 84111.
President—Thomas R. McArthur, 76 Cottage Ave., Sandy, Utah.
Corresponding Secretary — Frank Calegory, 3944 South 3120 East, Salt Lake City 17, Utah. Crestwood 7-3425.
Financial Secretary—Frank Calegory, 3944 South 3120 East, Salt Lake City 17, Utah. Crestwood 7-3425.
Business Agent—Frank Calegory, 3944 South 3120 East, Salt Lake City 17, Utah. Crestwood 7-3425.

No. 70—MARE ISLAND NAVAL SHIPYARD, VALLEJO, CALIF.—Meets 3rd Saturday at Labor Temple at 11 a.m.
President—Alvin S. Silva, 248 Cardinal Lane. Phone: 642-1133.
Corresponding Secretary—Marvin McFadden, 200 Howard Ave. Phone 644-0609.
Financial Secretary—Marvin McFadden, 200 Howard Ave. Phone 644-0609.
Business Agent—Howard K. Snyder, 1444 Delwood St. Phone: 644-0795.

No. 72—GREENSBORO, N. C.—Meets 1st Saturday at Union Labor Bldg. Corp., 120½ North Davie St., 7:30 p. m.
President—Jack J. Ramsey, Rt. 4, Box 511, Or. 4-5304.
Corresponding Secretary—Robert B. Barber, 4226 Sylvia St., Winston-Salem, N. C. Phone: 765-2160.
Financial Secretary—Robert B. Barber, 4226 Sylvia St., Winston-Salem, N. C. Phone: 765-2160.
Business Agent—Robert B. Barber, 4226 Sylvia St., Winston-Salem, N. C. Phone: 765-2160.

No. 73—PHOENIX AND TUCSON, ARIZ.—Meets 2nd Sunday at American Legion Hall, Chandler, Ariz. at 10 a. m.
President—Howard E. McCorkle, 3113 E. Cherry Lynn Rd., Phoenix 16, Ariz. Cr. 9-3070.
Corresponding Secretary—John K. Burns, 1610 Avenida Sirio, Tucson, Ariz. Axtel 8-1590.
Financial Secretary—John K. Burns, 1610 Avenida Sirio, Tucson, Ariz. Axtel 8-1590.
Business Agent—John K. Burns, 1610 Avenida Sirio, Tucson, Ariz. Axtel 8-1590.

No. 74—DES MOINES, IOWA — Meets 2nd Saturday at Plumbers Hall, 124 Washington at 10 a. m.
President—Walter Hunt, R.R. 4, Osceola, Iowa. 50213 Fireside 2-2270.
Corresponding Secretary—Clifford O. Benton, 4012 65th St. Zone 22. Phone: 276-5730.
Financial Secretary—H. M. Pettey, 221 E. 28th St. Zone 17. Phone: 266-8345.
Business Agent—Clifford O. Benton, 4012 65th St. Zone 22. Phone: 276-5730.

No. 75—SOUTH BEND, IND.—Meets 1st Friday at Building Trades Bldg., 1345 Northside Blvd., at 8 p. m.
Office—Building Trades Bldg., 1345 Northside Blvd.
President—Donald Morey, 1312 Woodbine Way. Phone: 233-5435.
Corresponding Secretary—Richard Ball, 61550 Meadowlark Lane. 46614 Phone: 291-2207.
Financial Secretary—James Lindsey, 26532 Edison Rd., Zone 28. Phone: 234-1083.
Business Agent—Donald Calkins, 737 So. Ironwood Dr., Phone: 288-8606.

No. 76—ALBUQUERQUE, N. MEX. AND EL PASO, TEX.—Meets last Sunday at 10 a. m. at Hod Carriers and Common Laborers Hall, 604 3rd St., S. W. Albuquerque, N. Mex.
Office—108 Yale Blvd., S. E., Albuquerque, N. Mex. Phone: 243-5091.
President—Charles E. Ross, Jr., 610 Valencia Drive, S.E. Albuquerque, N. Mex. Phone: 255-0486.
Corresponding Secretary—Charles J. Liesse, 4112 Douglas MacArthur, N. E., Albuquerque, N. Mex. Phone: 345-1336.
Financial Secretary—Charles J. Liesse, 4112 Douglas MacArthur, N. E., Albuquerque, N. Mex. Phone: 345-1336.
Business Agent—Charles J. Liesse, 4112 Douglas MacArthur, N. E., Albuquerque, N. Mex. Phone: 345-1336.

No. 77—CHARLESTON, S. C. (Except Navy Yard)—Meets 3rd Friday at 7 p.m. at Carpenters Hall, 1001 King St.
President—Robert D. Kitchens, Rt. 1, Ruffin, S.C., Phone: Smoaks, S.C. Locust 2-5276.
Corresponding Secretary—Joseph P. Byrd, 2432 Savannah Hwy, Rt. 2, Box 550, Johns Island, S. C. 29455 Phone: Charleston, S.C. 766-5552.
Financial Secretary—Joseph P. Byrd, 2432 Savannah Hwy, Rt. 2, Box 550, Johns Island, S. C. 29455 Phone: Charleston, S. C. 766-5552.
Business Agent—Joseph P. Byrd, 2432 Savannah Hwy, Rt. 2, Box 550, Johns Island, S. C. 29455 Phone: Charleston, S. C. 766-1552.

No. 78—BIRMINGHAM, ALA. — Meets 3rd Sunday at the Engineers Bldg., 2520 7th Ave. North.
President—Donell O. Crowder, 1255 Hiawatha Dr., N. E., Huffman, Birmingham, Ala. 35215. Phone: 853-2304.
Corresponding Secretary—James O. Goff, 221 95th St., No., 35206. Phone: 833-1239.
Financial Secretary—A. R. Sartore, 400 St. Charles St., Homewood, Birmingham, Ala. 35209. Tremont 9-8445.
Business Agent—James O. Goff, 221 95th St., No. 35206. Phone: 833-1239.

No. 79—DAYTON, OHIO—Meets 2nd Thursday at 1407 E. 3rd St. at 7:30 p.m.
President—Roscoe Goddard, 1930 Hickorydale Dr. Cr. 5-7373.
Corresponding Secretary—Thomas Hutchinson, 2313 Sherman Ave., Middletown, Ohio. Phone: 423-3062.
Financial Secretary—Robert C. Hartley, 4179 Dayton Pike, Bellbrook, Ohio. Vi. 8-3361.
Business Agent—Thomas Hutchinson, 2313 Sherman Ave., Middletown, Ohio. Phone: 423-3062.

No. 80—CHARLESTON AND HUNTINGTON, W. VA.—Meets 2nd Saturday at 606 Tennessee Ave., Charleston, W. Va.
President—Elmer L. Robertson, 229 Overby Rd., Huntington, W. Va. Phone: 522-2624.
Corresponding Secretary—James F. Wilks, R.F.D. No. 2, Milton, W. Va. Sherwood 3-7361.
Financial Secretary—James F. Wilks, R.F.D. No. 2, Milton, W. Va. Sherwood 3-7361.
Business Agent—James F. Wilks, R.F.D. No. 2, Milton, W. Va. Sherwood 3-7361.

No. 81—CEDAR RAPIDS, IOWA—Meets 2nd Saturday at Teamsters Bldg., 5110 J St., S. W., at 1 p. m.
President—Earl J. Farley, 263 Highland Dr., N. W. Empire 2-0869.
Corresponding Secretary—Pressley F. Ward, 348 18th St., S. E. Phone: 364-5224.
Financial Secretary—Edward D. Jennings, 649 28th St. Court, S. E. Empire 5-3681.
Business Agent—Pressley F. Ward, 348 18th St., S. E. Phone: 364-5224.

No. 82—SPOKANE, WASH. AND BILLINGS, MONT.—Meets 3rd Friday at 8:30 p. m., at Fitters' Hall, West 10 Second Ave. Spokane, Wash.
President—Darrell Grant, 2019 George Washington Way, Richland, Wash. Phone: 947-9849.
Corresponding Secretary—William Kendrick, 4912 E. 2nd Ave., Spokane, Wash. 99206. Office Phone: Keystone 5-2721. Home Phone: Keystone 4-1773.
Financial Secretary—William Kendrick, 4912 E. 2nd Ave., Spokane, Wash. 99206. Office Phone: Keystone 5-2721. Home Phone: Keystone 4-1773.
Business Agent—William Kendrick, 4912 E. 2nd Ave., Spokane, Wash. 99206. Office Phone: Keystone 5-2721. Home Phone: Keystone 4-1773.

No. 83—NORFOLK, PORTSMOUTH AND NEWPORT NEWS, VA. (Except Navy Yard)—Meets 3rd Friday at 2509½ Granby St., Norfolk, Va., at 8 p. m.
President—Alexander Roberts, Jr., 2104 Rodgers St., So. Norfolk, Va. Ki. 5-5754.
Corresponding Secretary—Thomas G. Bunting, 6432 Cabot Ave., Norfolk 2, Va. Gypsy 7-7962.
Financial Secretary—Thomas G. Bunting, 6432 Cabot Ave., Norfolk 2, Va. Gypsy 7-7962.
Business Agent—Thomas G. Bunting 6432 Cabot Ave., Norfolk 2, Va. Gypsy 7-7962

No. 84—AKRON, OHIO—Meets 1st Friday at Painters and Glaziers Hall, 67 S. Maple St.
President—Lanford L. Croskey, 3432 Hammond Blvd., Copley, Ohio. 44321. Mohawk 6-5141.
Corresponding Secretary—Robert D. McNeal, 1818 Sheffield Dr. 44320. Phone: 864-7256.
Financial Secretary—Peter Thompson, 1162 Dietz Ave. 44301. Pa. 6503.
Business Agent—Robert D. McNeal, 1818 Sheffield Dr. 44320. Phone: 864-7256.

No. 85—ATLANTIC CITY, N. J.—Meets 2nd Friday at Bricklayers Hall, 32 S. Tennessee Ave. at 8 p. m.
President—Joseph Crilley, 314 15th St., So., Brigantine, N. J. Phone: 266-7603.
Corresponding Secretary—Thomas A. Dailey, 182 9th St. So., Brigantine, N. J. Phone: 266-7974.
Financial Secretary—James E. Crilley, 210 29th St., So., Brigantine, N. J. Phone: 266-7956.
Business Agent—Thomas A. Dailey, 182 9th St., So., Brigantine, N. J. Phone: 266-7974.

No. 86—NASHVILLE, TENN.—Meets 4th Friday at Labor Temple at 8 p. m.
President—E. B. Pugh, Rt. 1, Hermitage, Tenn. Tucker 3-1913.
Corresponding Secretary—James W. Adkisson, 562 Leo Lane, Zone 11. Vernon 2-5189.
Financial Secretary—James W. Adkisson, 562 Leo Lane, Zone 11. Vernon 2-5189.
Business Agent—Granville P. Childress, 1033 Chicamauga Ave., Zone 6. Canal 7-9138.

No. 87—SAN ANTONIO AND AUSTIN, TEX. Meets 3rd Friday at Labor Temple, 126 North St., San Antonio, Tex. at 8:30 p.m.
Office—126 North St., San Antonio, Tex. 78205. Capitol 6-1622.
President—Doyle H. Moore, 803 Westlake Dr., Austin, Tex. Gr. 6-2862.
Corresponding Secretary—Felix W. Whipple, 730 Porter St., San Antonio, Tex. Le. 4-7690.
Financial Secretary—Felix W. Whipple, 730 Porter St., San Antonio, Tex. Le. 4-7690.
Business Agent—Felix W. Whipple, 730 Porter St., San Antonio, Tex. Le. 4-7690.

No. 88—RICHMOND, VA.—Meets 1st Monday at Steamfitters and Plumbers Hall, 801 West Broad St.
President—R. L. Anderson, 1515 Skipwith Rd.
Corresponding Secretary—Walter E. Fuller, 1414 Fort Hill Dr., Zone 26. Atlantic 2-0643.
Financial Secretary—Joseph F. Parker, 406 Pulaski Ave., Zone 22. Milton 8-4117.
Business Agent—Joseph F. Parker, 406 Pulaski Ave., Zone 22. Milton 8-4117.

No. 89—TRENTON, N. J.—Meets 1st Thursday at Sokol Hall, 497 Centre St.
President—Paul J. Reszler, Jr., 4 Cardinal Rd. 08619. Phone: 586-6278.
Corresponding Secretary—Conrad C. Imhof, 1457 Stuckert Rd., Warrington, Pa. Phone: 343-1282.
Financial Secretary—Stephen J. Kopp, 1816 Chestnut Ave., 08611. Phone: 695-6659.
Business Agent—Stephen J. Kopp, 1816 Chestnut Ave., 08611. Phone: 695-6659.

No. 90—MEMPHIS, TENN.—Meets 1st Friday at Labor Temple.
President—B. R. Allen, 2011 Polk, West Memphis, Ark.
Corresponding Secretary—J. Clark Reeves, 3053 Carrington. Phone: 452-2759.
Financial Secretary—J. Clark Reeves, 3053 Carrington. Phone: 452-2759.
Business Agent—John W. Riddick, 3815 Windcrest Rd., Zone 16. Phone: 397-9029.

No. 91—WHITE PLAINS, N. Y.—Meets 2nd Wednesday at Union Hall, 205 Hamilton Ave.
President—George R. Boylan, 320 S. Broadway, S9. Tarrytown, N.Y. Medford 1-7466.
Corresponding Secretary—William Leary, Jr., 18 Tamarack Rd., Port Chester, N. Y. Westmore 9-1010.
Financial Secretary—James C. Novak, 32 W. Glen Ave., Port Chester, N. Y. 10573. Westmore 9-2941.
Business Agent—Charles Lent, R.F.D. No. 2, Box 244, Putnam Valley, N. Y. Phone: 8 to 10 a. m., Lakeland 8-2945.

No. 92—COLUMBIA, S. C.—Meets 2nd Saturday at 10 a. m., at Electricians Hall, 2006 Sumter St.
President—Marion L. Ruff, Rt. 2, Pomaria, S. C. Phone: 276-4243.
Corresponding Secretary—Robert J. Derrick, 245 LaTonea Dr. Alpine 3-7835.
Financial Secretary—Robert J. Derrick, 245 LaTonea Dr. Alpine 3-7835.
Business Agent—R. W. Quattlebaum, 3715 Margrave Rd. Alpine 2-2991.

No. 93—PHILADELPHIA, PA., NAVY YARD.—Meets 1st Friday at P.S.F.S. Bldg., Room 432, 12th and Market Sts.
President—John W. Thomas, 551 Larkspur St. Zone 16. Ho. 4-8792.
Corresponding Secretary—William J. Donahue, 2819 Buelha St., Collingdale 48, Pa. Fu. 9-0623.
Financial Secretary—Thomas E. Mills, 622 Royden St., Camden 3, N. J. Wo. 3-3552.
Business Agent—William J. Donahue, 2819 Buelha St., Collingdale 48, Pa. Fu. 9-0623.

No. 94—OKLAHOMA CITY, OKLA.—Meets 1st Friday, Cement Masons Hall, 1441 S. W. 25th St. at 8 p. m.
President—Gene Dowling, 5408 S. W. Rockwood. Mutual 1-1118
Corresponding Secretary—M. A. Ridenour, 1619 S. W. 41st St. 73119. Mutual 5-6160.
Financial Secretary—M. A. Ridenour, 1619 S. W. 41st St. 73119. Mutual 5-6160.
Business Agent—M. A. Ridenour, 1619 S. W. 41st St. 73119. Mutual 5-6160.

No. 95—TORONTO AND PORT ARTHUR, ONT., CAN.—Meets 2nd Saturday at Trinity Truck Drivers Club, Trinity and Eastern Ave., Toronto, Ont. at 10:30 a.m.
Office—(Open 9 a. m. to 4 p. m.) Rm. 1, 67 Harbord St. Toronto 4, Ont. Walnut 3-8562.
President—William Murdock, R.R. #6, Kingston, Ont. Phone: 542-8393.
Corresponding Secretary—Michael H. Nicols, Rm. 1, 67 Harbord St., Toronto 4, Ont. Office Phone: Walnut 3-8562. Home Phone: Roger 2-8479.
Financial Secretary—Michael H. Nicols, Rm. 1, 67 Harbord St., Toronto 4, Ont. Office Phone: Walnut 3-8562. Home Phone: Roger 2-8479.
Business Manager—Michael H. Nicols, Rm. 1, 67 Harbord St., Toronto 4, Ont. Office Phone: Walnut 3-8562 Home Phone: Roger 2-8479.
Business Agent—Alfred Kirton, 13 Waltonice Rd., Scarboro, Ont. Amherst 7-7778. Office Phone: Walnut 3-8562.

No. 96—SAVANNAH, GA.—Meets 2nd Friday at 8 p. m., at Electrical Workers Hall, Bull at 39th St.
President—Eugene Hendrix, 2042 Brodgon St. Elgin 4-1419.
Corresponding Secretary—L. J. Todd, 207 Forrest Ave. Adams 3-6518.
Financial Secretary—L. J. Todd, 207 Forrest Ave. Adams 3-6518.
Business Agent—C. W. Hendricks, 705 E. 51st St. Elgin 4-4828.

No. 97—ANCHORAGE, ALASKA—Meets 2nd Monday at 7:30 p. m., at Room 8, Trades Bldg., 826 E. 8th Ave.
Office—(Open 9 a. m. to 6 p. m.) Room 8, Trades Bldg., 825 E. 8th Ave. 99501. Broadway 6-1922.
President—Bill C. Anderson, 1220 F St. Phone: 7-8014.
Corresponding Secretary—Jack M. Endsley, 118 10th Ave. Fairfax 2-1304.
Financial Secretary—Jack M. Endsley, 118 10th Ave. Fairfax 2-1304.
Business Agent—Jack M. Endsley, 118 10th Ave. Fairfax 2-1304.

No. 98—BOSTON NAVAL SHIPYARD—Meets 2nd Tuesday at Conference Hall, Bldg. 195, Boston Naval Shipyard.
President—James F. Crean, 46 Pleasant Park Rd., Winthrop, Mass. Vi. 6-3735.
Corresponding Secretary—Arthur Bedrosian, 153 W. Boylston St., Watertown, Mass. Wa. 4-0670.

Financial Secretary—Harry Di Cesare, 229 South St., Quincy, Mass. Gr. 8-7480.
Business Agent—Frank R. Cowan, 17 Greenhalge Ave., Everett, Mass. Du. 7-4955.

No. 99—WINNIPEG, MAN., CAN.—Meets 1st Tuesday at Labor Temple, 166 James Ave. at 8 p.m.
President—Henry Klatt, 442 Wellsey St. Ve. 7-1869.
Corresponding Secretary—Frank Smerch, 132 McFadden Ave., Zone 25. Phone: 222-6169.
Financial Secretary—Frank Smerch, 132 McFadden Ave., Zone 25. Phone: 222-6169.
Business Agent—Frank Smerch, 132 McFadden Ave., Zone 25. Phone: 222-6169.

No. 100—ROANCKE, VA.—Meets 2nd Saturday at Carpenters' Hall, 24 Wells Ave., N. E.
President—Richard C. Booker, 117 Seminole Ave., Collinsville, Va. Phone: 647-2554.
Corresponding Secretary—Edward C. Dalton, P.O. Box 464, Martinsville, Va. Phone: 638-8086.
Financial Secretary—Joseph S. Kaylor, 6353 No. Barrens Rd. Empire 6-0594.
Business Agent—Edward C. Dalton, P.O. Box 464, Martinsville, Va. Phone: 638-8086.

No. 102—FREEPORT, TEX. (Dow Chemical Co., Maintenance only.)—Meets 4th Tuesday at Lake Jackson State Bank Annex, 102 Parking Way, Lake Jackson, Tex.
President—Raymond H. Shanks, 1822 Angleton Dr., Lake Jackson, Tex. An. 5-4186.
Corresponding Secretary—V. C. Canady, Rt. 1, Be. 3-2780.
Financial Secretary—D. E. Johnston, 412 Southern Oaks Drive, Lake Jackson, Tex. 77566. An. 5-5505.
Business Agent—V. C. Canady, Rt. 1, Be. 3-2780.

No. 104—NEW YORK NAVAL SHIPYARD—Meets 1st Friday at Knights of Columbus Institute, 81 Hanson Place, Brooklyn, N. Y., at 5:30 p. m.
President—William F. Raney, 675 Lincoln St., Baldwin, L. I., N. Y. Ba. 3-8717.
Corresponding Secretary—Andrew R. Semenza, 817 10th St., Union City, N. J. Phone: Un. 7-5876.
Financial Secretary—Joseph Caraccia, 152-05 79th Ave., Flushing 67, N. Y.
Business Agent—Patrick J. Fagan, 536 15th St., West Babylon, L. I., N. Y. Turner 8-1115.

No. 105—TEXAS CITY, TEX. (Carbide and Carbon Chemicals Corp., Maintenance only)—Meets 4th Thursday at Carpenters Hall at 7:30 p.m.
President—William J. Murff, Rt. 1, Alta Loma, Tex.
Corresponding Secretary—William C. Cunningham, 1205 13th St., No. 77590. Wi. 5-7109.
Financial Secretary—William C. Cunningham, 1205 13th St., No. 77590. Wi. 5-7109.
Business Agent—Lawrence B. Guy, 502 So. Iowa St., La Porte, Tex. Ga. 1-0483.

No. 107—GREENVILLE, S. C.—Meets 3rd Saturday at 10 a. m. at the Labor Temple, 307 Townes St.
President—Clyde Kastner, 309 Willow Springs Dr., Phone: 233-1023.
Corresponding Secretary—Levis R. Johnson, 208 Lions Club Rd. Phone: 246-2051.
Financial Secretary—Levis R. Johnson, 208 Lions Club Rd. Phone: 246-2051.
Business Agent—Franklin D. Fowler, 6 Butternut Dr. Chestnut Hill, Greenville, S. C. 239-2377.

No. 109—LOS ALAMOS, N. MEX. (Municipal Operations. Maintenance only).—Meets 1st Wednesday at 7 p. m. at 1858 A Peach St.
President—Ruben Quintana, Rt. 1, Box 216, Santa Fe, N. Mex.
Corresponding Secretary—Mercer L. Whitson, 984 Canyon Rd.
Financial Secretary—Calvin E. Stewart, 1858 A Peach St. Phone: 2-4578.
Business Agent—Mercer L. Whitson, 984 Canyon Rd.

No. 110—EDMONTON, ALTA., CAN.—Meets 3rd Wednesday at Rm. 10, Union Center, 10819-106 Ave., at 7:30 p.m.
Office—Rm. 111, Union Center, 10819-106 Ave. GArden 4-4708.
President—Charles A. Reichhold, 8151-81 Ave. Phone: 469-6088.
Corresponding Secretary — Norman Pon, 10707—96th St. Garden 2-8851.
Financial Secretary—Norman Pon, 10707 96th St. Garden 2-8851.
Business Agent—Norman Pon, 10707 96th St. Garden 2-8851.

No. 111—TEXAS CITY, TEX. (Monsanto Chemical Co., Maintenance Only.)—Meets 3rd Thursday at Carpenters Hall, 817-9th Ave., No.
President—E. L. Smith, 510 21st Ave., No. Wi. 5-7890.
Corresponding Secretary—W. R. Merrill, 15 7th Ave., No. Wi. 5-7527.
Financial Secretary—W. R. Merrill, 15 7th Ave., No. Wi. 5-7527.
Business Agent—W. R. Merrill, 15 7th Ave., No. Wi. 5-7527.

No. 112—LAKE CHARLES, LA., AND ORANGE, TEX.—Meets 2nd Friday at Painters Hall, 533 11th St., Lake Charles La.
Office—535 11th St., Lake Charles, La. Phone: 436-5874.
President—Nick Tramonte, 822 Country Club Rd., Lake Charles, La. Greenfield 7-1942.
Corresponding Secretary—David R. Parker, 580 Ann Terrace, Westlake, La. Hemlock 6-8067.
Financial Secretary—David R. Parker, 580 Ann Terrace, Westlake, La. Hemlock 6-8067.
Business Agent—David R. Parker, 580 Ann Terrace, Westlake, La. Hemlock 6-8067.

No. 113—CORPUS CHRISTI, LAREDO AND HARLINGEN, TEX.—Meets 1st Saturday at Sizer Bldg., 621 Oliver Cts., Corpus Christi, Tex. at 10 a.m.
Office—Sizer Bldg., 621 Oliver Cts., P.O. Box 1112, Corpus Christi, Texas. Tulip 4-1372.
President—Jack M. Hoover, 345 Oakpark Ave., Corpus Christi, Tex. TU. 2-2140.
Corresponding Secretary—James R. Eaton, 4525 Garfield Dr., Corpus Christi, Tex. Tulip 3-7083.
Financial Secretary—James R. Eaton, 4525 Garfield Dr., Corpus Christi, Tex. Tulip 3-7083.
Business Agent—James R. Eaton, 4525 Garfield Dr., Corpus Christi, Tex. Tulip 3-7083.

No. 114—JACKSON, MISS.—Meets last Friday at Carpenters Hall, 228 South State St.
President—Jimmy R. Moore, 2325 E. Madison St., Brastrop, La.
Corresponding Secretary—M. V. Sills, 594 Sykes Rd. Drake 2-4844.
Financial Secretary—M. V. Sills, 594 Sykes Rd. Drake 2-4844.
Business Agent—Rayford Heard, 3802 Gammill St. Em. 6-7876.

No. 116—HALIFAX, N. S., CAN.—Meets 2nd Tuesday at Labour Temple, 2 Cogwell St. at 8 p. m.
Office—Labour Temple, Cogwell St. Phone: 423-7526.
President—Jasper Harnish, Herring Cove P. O., Halifax Co., N.S., Can. Phone: 477-1958.
Corresponding Secretary—Burton Smith, 58 Hawthorne St., Dartmouth, N. S., Can. Phone: 469-3376.
Financial Secretary—Don Miller, 10-5-43 Spryfield, Halifax County, N. S., Can.
Business Agent—Arthur Rafuse, Bedford, Halifax Co., N.S., Can. Phone: 835-7151.

No. 118—VANCOUVER, B. C., CAN.—Meets 3rd Friday at Labour Temple, 307 W. Broadway, at 8 p. m.
Office—(Open 9 to 11 a. m. and 3 to 5 p. m.) Rm. 112, Labour Temple, 307 W. Broadway, Zone 10. Trinity 6-6814.
President—Lorne R. O'Bray, 1998 Dawes Rd., New Westminster, B. C., Can.
Corresponding Secretary—Andrew T. Skoglund, 8052 Spuraway Rd., Port Coquitlam, B. C., Can. Phone: 942-9465.
Financial Secretary—Andrew T. Skoglund, 8052 Spuraway Rd., Port Coquitlam, B. C., Can. Phone: 942-9465.
Business Agent—Andrew T. Skoglund, 8052 Spuraway Rd., Port Coquitlam, B. C., Can. Phone 942-9465.

No. 119—REGINA, SASK., CAN.—Meets 4th Friday at Labor Temple, 1915 Osler St.
Office—Rm. 2, Labor Temple, 1915 Osler St. Phone: 527-5482.
President—Henry Vanderveen, 261 Cornwall St. Phone: 568-8897.
Corresponding Secretary—Alvin Dancy, C32 Glen Elm Trailer Ct. Phone: 523-7280.
Financial Secretary—Alvin Dancy, C32 Glen Elm Trailer Ct. Phone: 523-7280.
Business Agent—Alvin Dancy, C32 Glen Elm Trailer Ct. Phone 523-7280.

No. 120—RICHLAND, WASH. (Hanford Ordnance Works)—Meets last Tuesday at Labor Temple.
President—Lloyd O. Moore, 1907 Dupertail. Phone: 947-6878.
Corresponding Secretary—John W. Dean, 2209 Patter Street.
Financial Secretary—John W. Dean, 2209 Patter Street.
Business Agent—John W. Dean, 2209 Patter Street.

No. 122—ARCO, IDAHO (Naval Reactor Facility, Maintenance Only)—Meets 2nd Monday at Labor Temple, Auxiliary Room, Idaho Falls, Idaho.
President—Charles A. Gray, 28 Johnson St., Blackfoot, Idaho.
Corresponding Secretary—James A. Hill, 940 York Circle, Blackfoot, Idaho.
Financial Secretary—James A. Hill, 940 York Circle, Blackfoot, Idaho.
Business Agent—James R. Nelson, 686 So. Cleveland, Blackfoot, Idaho. Phone: 785-2266.

No. 123—WORCESTER COUNTY, MASS.—Meets 1st Friday at 7 p. m., at Bancroft Hotel, 50 Franklin St.
Office—46 N. Main St., North Grafton, Mass. Ve. 9-4505.
President—Peter Markarian, 8 Arch St. Pl. 6-2015.
Corresponding Secretary—Louis A. Styler, 2 Crescent St., Grafton, Mass. Ve. 9-3469.
Financial Secretary—Louis A. Styler, 2 Crescent St., Grafton, Mass. Ve. 9-3469.
Business Agent—Edward S. Whiterell, 224 Brigham Hill Rd., North Grafton, Mass. Ve. 9-2292.

No. 126—CALGARY, ALTA., CAN.—Meets 2nd Sunday at 1:30 p.m. at Calgary Labor Temple, 229 - 11th Ave., S.E.
Office—(Open 9 a.m. to 12 noon and 3 to 5 p.m.) Rm. 305 Calgary Labor Temple, 229 - 11th Ave., S.E. Phone: 262-3594.
President—James Bartuccio, 4316 Bowness Rd., Montgomery, Alta., Can. Phone: 288-5620.
Corresponding Secretary—Frank Wright, 604 - 14th Ave., S.E.
Financial Secretary—Frank Wright, 604 - 14th Ave., S.E.
Business Agent—Frank Wright, Rm. 305, Calgary Labor Temple, 229 - 11th Ave., S.E. Phone: 262-3594.

No. 127—APPLETON, MANITOWOC AND WAUSAU, WIS.—Meets 4th Saturday at Bilmay Hotel, Shawano, Wis. at 10 a.m.
President—William Curtsinger, 806 Forest Circle, Manitowoc, Wis. Murray 4-4643.
Corresponding Secretary—Cletus R. Bartelt, R.R. 1, Box 539, Menasha, Wis. Regent 3-4670.
Financial Secretary—Cletus R. Bartelt, R.R. 1, Box 539, Menasha, Wis. Regent 3-4670.
Business Agent—Cletus R. Bartelt R. R. 1, Box 539, Menasha, Wis. Regent 3-4670.

No. 129—NATIONAL ANILINE PLANT, HOPEWELL, VA.—Meets 1st Monday at Carpenter's Hall at 8 p. m.
President—Clifton A. Davenport, Rt. 2, Chester, Va. Phone: Hopewell, Va. Gl. 8-2294.
Corresponding Secretary—Harry E. Field, 3217 Trenton Ave., Gl. 8-6772.
Financial Secretary—Harry E. Field, 3217 Trenton Ave. Gl. 8-6772.
Business Agent—James E. Smith, 3407 Oaklawn Blvd. Gl. 8-6923.

No. 130—BATON ROUGE, LA. (Standard Oil Co., Maintenance only). Meets 1st Wednesday at 7:30 p. m. at 2122 Evangeline St.
President—Joseph L. Hidalgo, 1105 Ferdinand, Plaquemine, La. Mu. 7-3618.
Corresponding Secretary—Lenes J. Hulin, Jr., 4965 Sycamore Dr. El. 5-4726.
Financial Secretary—Louis D. Michel, Jr., 11244 Catalpa Dr. Wa. 1-0998.
Business Agent—Lenes J. Hulin, Jr., 4965 Sycamore Dr. El. 5-4726.

No. 131—ST. JOHN, N. B., CAN.—Meets 4th Saturday at Royal Hotel, King St. at 7 p.m.
President—Carson Mason, 171 St. James St. Phone: 692-0541.
Corresponding Secretary—Kenneth Rumley, 479 Main St.
Financial Secretary—David Gregg, R.R. #4, Golden Grove Rd. Phone: 693-0567.
Business Agent—David Gregg, R.R. #4, Golden Grove Rd. Phone: 693-0567.

No. 132—HONOLULU, HAWAII—Meets 1st Thursday at Room 3, 1837 Kapiolani Blvd.
President—Manuel Tacub, 1789 Kamohoalii St. 96817. Phone: 851-669.
Corresponding Secretary—Edward Manaenas, 2089 10th Ave. Phone: 775-485.
Financial Secretary—Larry Lippi, Rm. 3, 1837 Kapiolani Blvd., 96814. Phone: 961-880
Business Agent—Larry Lippi, Rm. 3, 1837 Kapiolani Blvd., 96814. Phone: 961-880.

No. 133—FARGO, GRAND FORKS, NORTH DAKOTA AND MOORHEAD, MINNESOTA—Meets 2nd Saturday at Labor Temple, Fargo, N. Dak.
President—James Matthews, Baseview Trailer Ct., #N11, Emerado, N. Dak.
Corresponding Secretary—Arthur Olerud, 1641 10th St., No., Fargo, N. Dak. Adams 5-7408.
Financial Secretary—William E. Korum, 815 2nd St. No., Fargo, N. Dak. Adams 5-0644.
Business Agent—Arthur Olerud, 1641 10th St. No., Fargo, N. Dak. Adams 5-7408.

No. 134—PORTSMOUTH, NEW HAMPSHIRE, NAVAL SHIPYARD—Meets 1st Saturday at 10 a. m. at American Legion, Booma Post, Islington St.
President—Gerald L. Dalton, 9 MacDougall St., Kittery, Me. Id. 9-2978.
Corresponding Secretary—Richard A. Morgan, 14 Oak Hill Dr., Dover, N. H. 03820. Phone: 742-2786.
Financial Secretary—Richard A. Morgan, 14 Oak Hill Dr., Dover, N. H. 03820 Phone: 742-2786
Business Agent—Achilles J. Bacon, P. O. Box 38, Wilmot Flat, N. H. Phone: New London, N. H. 526-7291.

No. 135—LAS VAGAS, NEVADA—Meets 3rd Friday at Laborer's Hall, 212 W. Utah Ave.
President—Robert Ryerson, 316 Baltimore. Phone: 384-0435.
Corresponding Secretary—Robert V. Oelrich, 1112 Tumbleweed Ave. Phone: 878-2720.
Financial Secretary—Robert V. Oelrich, 1112 Tumbleweed Ave. Pohne: 878-2720.
Business Agent—George R. Layman, 2439 Spring Mt. Rd. Phone: 735-1697

INSULATION PRODUCTION WORKERS LOCAL UNIONS

No. 1—KANSAS CITY, MO., AND VICINITY, Meets 4th Wednesday at 7 p.m. at Building and Construction Trades Council Bldg., 101 E. Armour Blvd. 64111.
President—Harry D. Hutton, Jr., 5005 Woodend, Kansas City, Kans. Co. 2-8499.
Corresponding Secretary—Leon Stoup, 10316 Palmer, 64134. Wa. 3-1382.
Financial Secretary—Hall S. Medlin, 101 E. Armour Blvd. 64111. Jefferson 1-4780.
Business Agent—R. H. Rausch, 101 E. Armour Blvd. 64111. Pone: Office—Jefferson 1-4730. Home—Wa. 4-6430.

No. 2—BARBERTON, OHIO—Meets 4th Tuesday at 4 p.m. at Barberton Central Labor Union Hall, 475 W. Tuscarawas Ave.
President—James Moran, 6007 Kungle Rd. Valley 5-6853.
Corresponding Secretary—Robert L. Rinehart, 48 Brown St., Zone 5, Sherwood 5-2856.
Financial Secretary—Robert L. Rinehart, 48 Brown St., Zone 5, Sherwood 5-2856.
Business Agent—Frank A. Bishop, 4769 Granger Rd., Akron 13, Ohio, Montrose 6-7002.

Employers' Wage, Expense, Welfare And Payment Bond

In addition to the contractors listed in the August, 1964 Journal issue the following contractors, who operate on a national or regional basis, have on deposit with the General Office a Wage, Expense, Welfare and Payment Bond, guaranteeing wages and fringe benefits with a $10,000 limit obligation to any one local of the International.

PHILIP CAREY MANUFACTURING COMPANY
TRIANGLE INSULATION COMPANY, INC.
PARKER-FALLIS INSULATION CO., INC.

In addition to the above, many of our local unions have negotiated for and obtained more or less similar bonds from their employers, through collective bargaining, guaranteeing payment of wages and fringe conditions to our membership. This, of course, eliminates the necessity of any of these contractors having to post a local bond where the local agreements calls for same.

This issue developed as a consequence of several bad experiences on the part of our membership in various localities, where the employers were unable to meet their financial obligations.

IMPORTANT NOTICE

The Federal Post Office Department requires extra postal charges when they notify the General Office of any change in address of members on the JOURNAL mailing list.

These notices are literally coming in by the hundreds and the expense is a considerable item. This expense can be avoided if all members use the form below to notify us of change of address. Just fill out the form and send it to 505 Machinists Bldg., 1300 Conn. Ave., N. W., Washington D. C. 20036, immediately upon change of residence.

No member will receive the JOURNAL if he moves and fails to notify the General Office direct or through his local union of his new address.

CHANGE OF ADDRESS NOTICE

Editor, ASBESTOS WORKER
505 Machinists Bldg.
1300 Conn. Ave., N. W.
Washington, D. C. 20036

Please change my address as follows:

PLEASE PRINT

(Please Check)
☐ I have been receiving.
or
☐ I have not been receiving the JOURNAL at my former address.

Name ..... Reg. No. ..... Union .....

Present address .....

City ..... Zone No. ..... State .....

Former address .....

City ..... State .....



ARMSTRONG CONT SUP CRP
2525 N BROAD ST
PHILADELPHIA 32 PA
EMP L 19

JANUARY

Sun	Mon	Tue	Wed	Thu	Fri	Sat
					1	2
3	4	5	6	7	8	9
10	11	12	13	14	15	16
17	18	19	20	21	22	23
24	25	26	27	28	29	30
31						

FEBRUARY

Sun	Mon	Tue	Wed	Thu	Fri	Sat
	1	2	3	4	5	6
7	8	9	10	11	12	13
14	15	16	17	18	19	20
21	22	23	24	25	26	27
28						

MARCH

Sun	Mon	Tue	Wed	Thu	Fri	Sat
	1	2	3	4	5	6
7	8	9	10	11	12	13
14	15	16	17	18	19	20
21	22	23	24	25	26	27
28	29	30	31			

APRIL

Sun	Mon	Tue	Wed	Thu	Fri	Sat
				1	2	3
4	5	6	7	8	9	10
11	12	13	14	15	16	17
18	19	20	21	22	23	24
25	26	27	28	29	30	

MAY

Sun	Mon	Tue	Wed	Thu	Fri	Sat
						1
2	3	4	5	6	7	8
9	10	11	12	13	14	15
16	17	18	19	20	21	22
23	24	25	26	27	28	29
30	31					

JUNE

Sun	Mon	Tue	Wed	Thu	Fri	Sat
		1	2	3	4	5
6	7	8	9	10	11	12
13	14	15	16	17	18	19
20	21	22	23	24	25	26
27	28	29	30			

JULY

Sun	Mon	Tue	Wed	Thu	Fri	Sat
				1	2	3
4	5	6	7	8	9	10
11	12	13	14	15	16	17
18	19	20	21	22	23	24
25	26	27	28	29	30	31

AUGUST

Sun	Mon	Tue	Wed	Thu	Fri	Sat
1	2	3	4	5	6	7
8	9	10	11	12	13	14
15	16	17	18	19	20	21
22	23	24	25	26	27	28
29	30	31				

SEPTEMBER

Sun	Mon	Tue	Wed	Thu	Fri	Sat
			1	2	3	4
5	6	7	8	9	10	11
12	13	14	15	16	17	18
19	20	21	22	23	24	25
26	27	28	29	30		

OCTOBER

Sun	Mon	Tue	Wed	Thu	Fri	Sat
					1	2
3	4	5	6	7	8	9
10	11	12	13	14	15	16
17	18	19	20	21	22	23
24	25	26	27	28	29	30
31						

NOVEMBER

Sun	Mon	Tue	Wed	Thu	Fri	Sat
	1	2	3	4	5	6
7	8	9	10	11	12	13
14	15	16	17	18	19	20
21	22	23	24	25	26	27
28	29	30				

DECEMBER

Sun	Mon	Tue	Wed	Thu	Fri	Sat
			1	2	3	4
5	6	7	8	9	10	11
12	13	14	15	16	17	18
19	20	21	22	23	24	25
26	27	28	29	30	31	

THE INTERNATIONAL ASSOCIATION OF HEAT AND FROST INSULATORS AND ASBESTOS WORKERS

C. W. Sickles, General President
Albert E. Hutchinson, General Secretary-Treasurer

1965

ASBESTOS WORKER