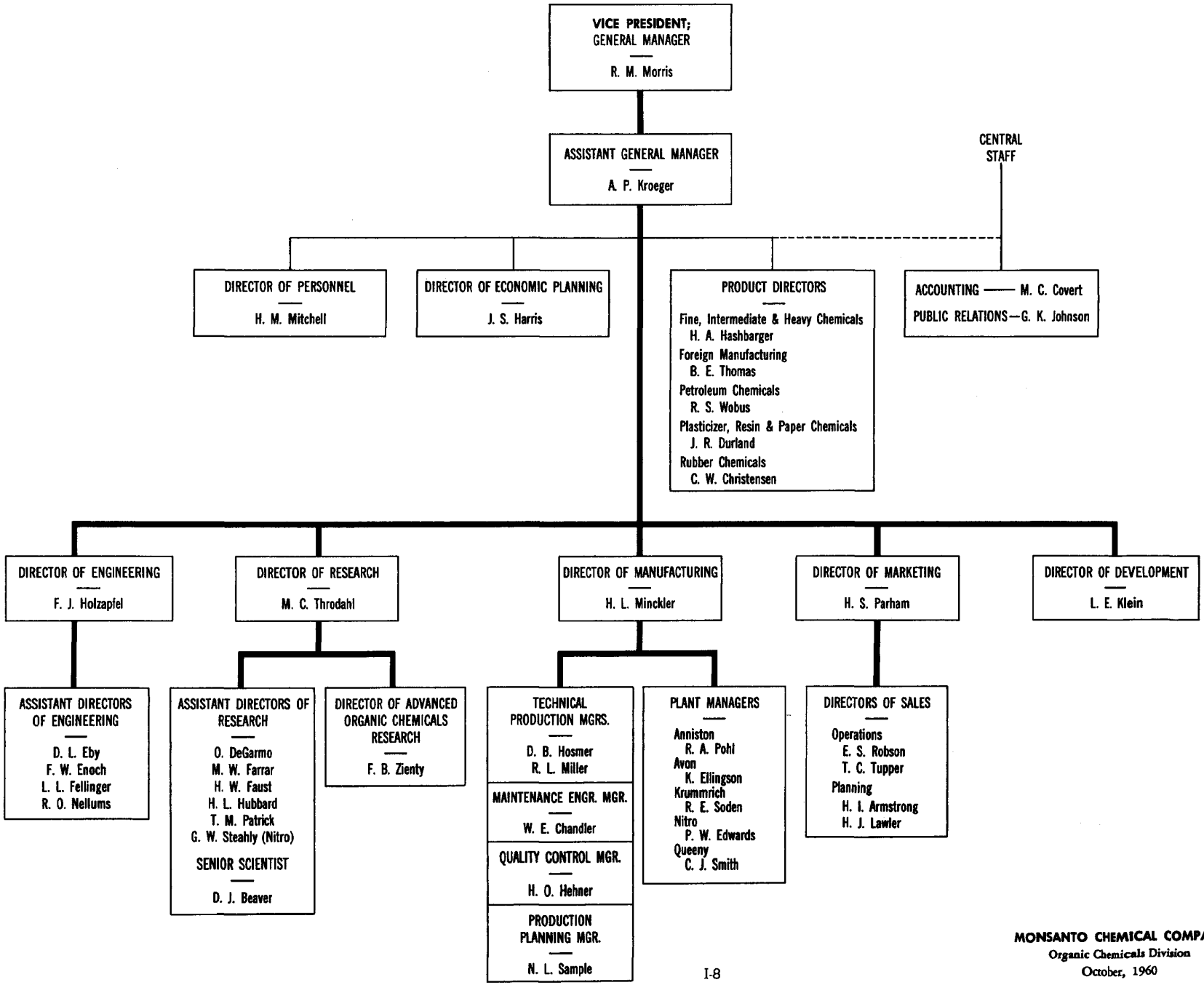

MONSANTO CHEMICAL COMPANY
Organic Chemicals Division
October, 1960

TOWOLDMON009334