DATE PRINTED: 3/09/82

S.V. C.V. D.V. GRL

CG 20 CODE BP-565-D PKG ___ PROCESSES (-)BP-565-D (A) APPROVED BY BBK 03/8/82

JUL 2 1982 G2H83
(DATE) (LOT NUMBER)

TYPED BY: JMH

EST. WT. ~~[illegible]~~ 1029 * LBS. STANDARD HRS. 0.0 TIME _____M

USE LOT 50A, B, 1029 #, 2 ~~DRUMS~~ BOXES

PREPARATION NOTES: BOX #'S 6, 18

EQUIP MENT		NAME: 1 PAGE	USE LBS	N-CODE	ACCT LBS
		THIS PROCESS COVERS THE PANLOADING, DRYING, AND GRINDING OF ONE FULL LOT OF N-8515-A (+/- 1200#)			
		LOT 50 A B NO. ~~DRUMS~~ BOXES 2 100% WGT. 1029	2329	8515-A	~~[illegible]~~ 1029
		ON order 7/16 J.K.			
		P/L 1 TOTE 7/16/82 BLL	TOTE #2	LOT #050-A	
		P/L 1 TOTE 7/21/82 BLL	TOTE #18	LOT #050-B	
		Batch completed			

JUL 22 1982

N32682

DUP050463948

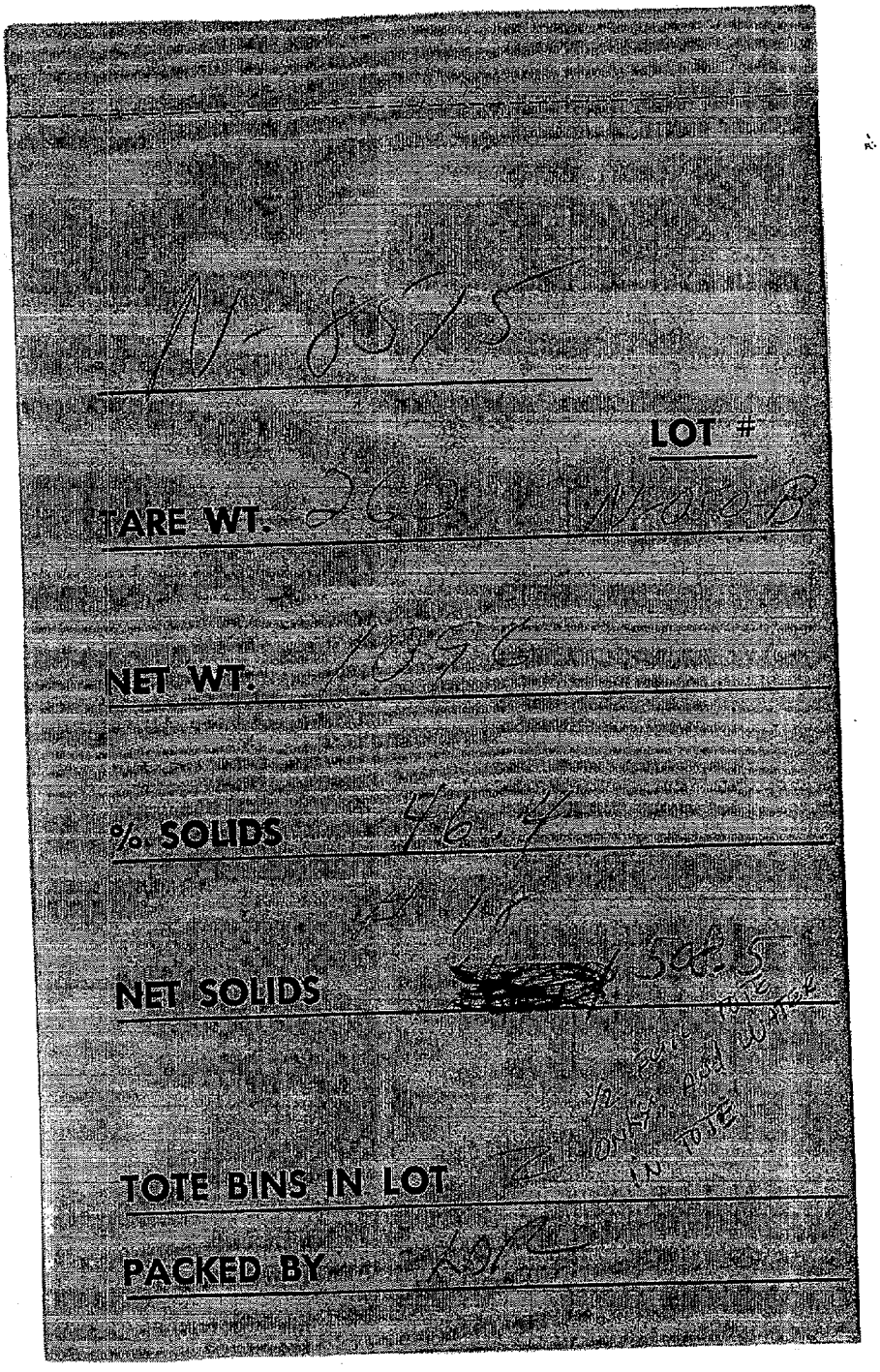

N32682.01

DUP050463949

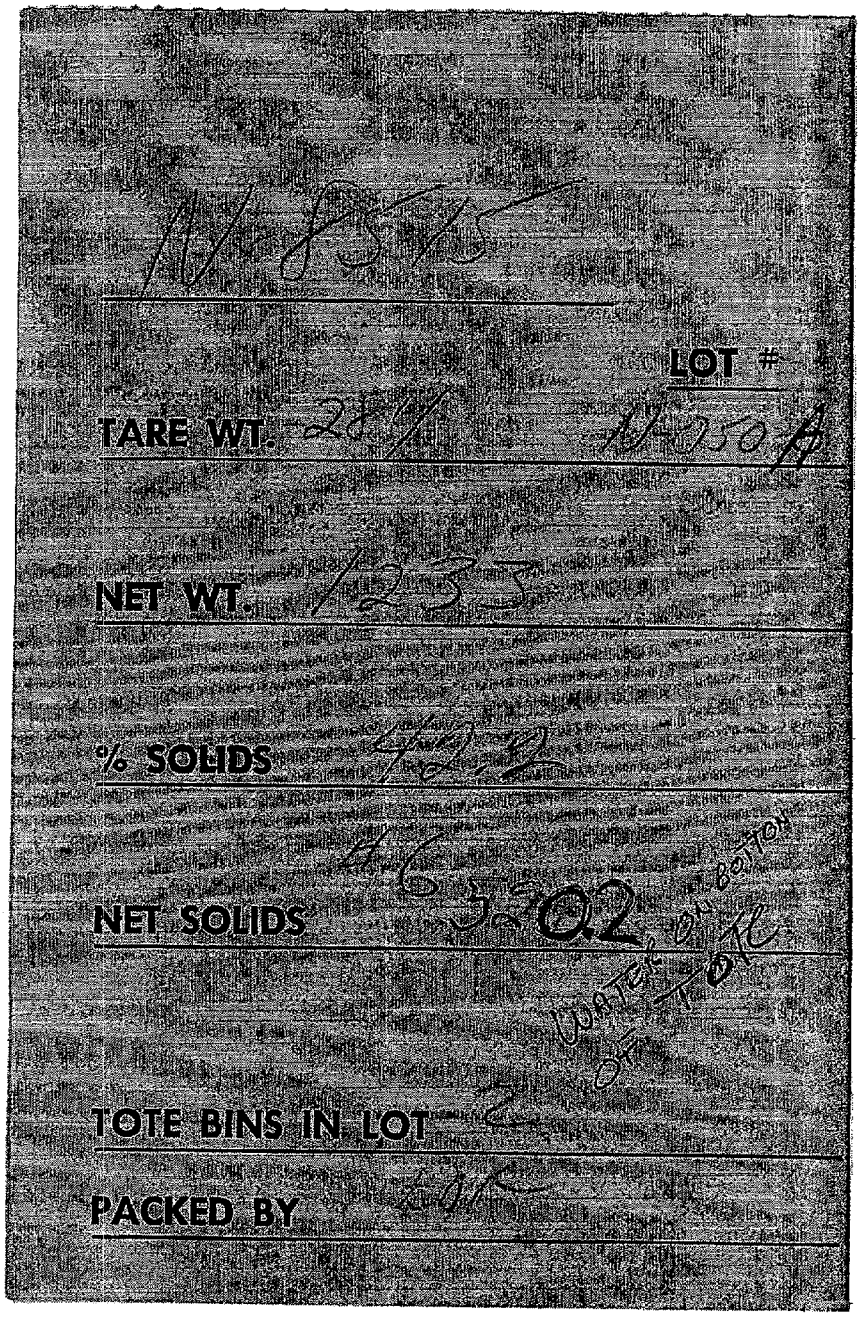

N32682.02

DUP050463950