23/244

CG 03 CODE KY-795-D PKG. ____

→ JAN 7 33671

EST. WGT. 1162 [redacted] 1110 LBS.

OK/HP

Total Wgt: [redacted] 4662

PROCESSING INSTRUCTIONS - BATCH UNIT

PROCESSES	APPROVED BY
KY-795-D (I)	EWK 10/6/76
Alternate	DCG 10/7/76
TYPED BY	
NE 3/3/77	

MAKING NOTES

REMARKS

NAME: "KROLOR" YELLOW-MEDIUM

NON-BLEEDING

-PRESSING-

INSTRUCTIONS					
VAT		244			
DATE		1-8-80			
TIME		1:25 AM			
RELEASED BY		BB			
PRESS	22	23	24	24	
NO. OF CAKES	46	46	46	52	

PRESS with AGITATION

WASH TO 5000 OHMS

TEST AFTER 5 HOURS with 35-75°F water

LOAD on 5 cars

SAMPLES 1-8 oz JAR

DELIVER TO ctl for color

RECORD

PRESSLOAD	1ST	2ND	3RD	4TH	5TH
STARTED	1450				
CAKES USED	46				
WATER ON	5				
HRS. WASHED	8				
OHMS	6000				
HRS. WASHED					
OHMS					
HRS. WASHED					
OHMS					
CAKE CONDITION					
NO. CARS LOADED	5				

EXPLAIN LOSSES

SAMPLED BY 469 RELEASED BY

-DRYING-

Dry 16 Hrs. at 220°F

LUMP: - OK - WET - SALTS - CONTAMINATED

ADDITIONAL DRYING HOURS REQUIRED

No Drums : 13

SAMPLES

DELIVER TO

NO. CARS PULLED LUMP WGT. 4801

SAMPLED BY RELEASED BY

-GRINDING-

MILL 939 HSP 3/32" RP SCREEN 3500 RPM

MAX. TEMP. 210 °F

SCREEN RPM

MAX. TEMP. °F

EXPLAIN LOSSES

SAMPLE WITHOUT MIXING

SAMPLES 1 Env & 1 Pt Can

DELIVER TO C T L

DATE MIXED

SAMPLED BY RELEASED BY

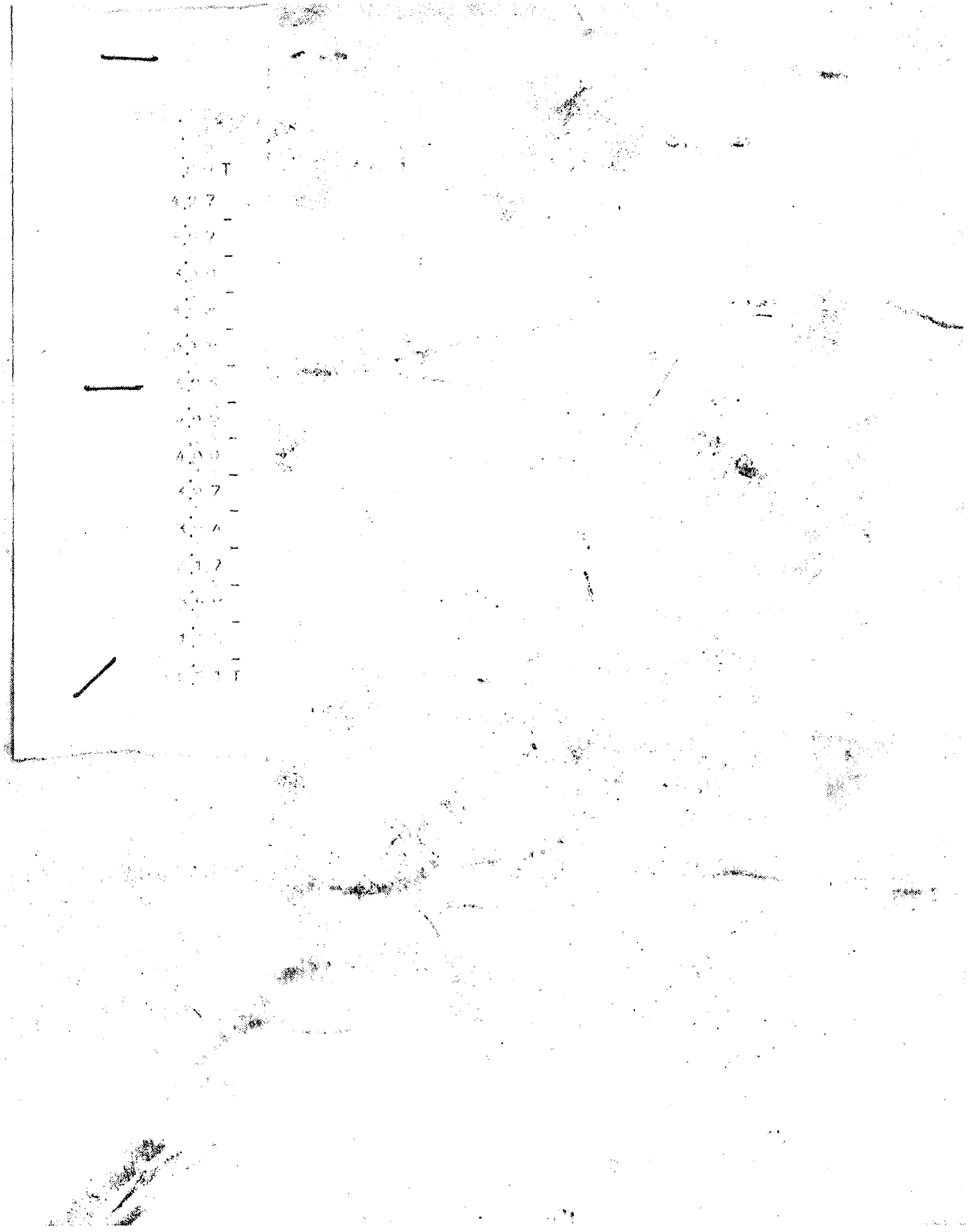

DUP050092980

MD-3-A

PACKAGE TICKET (DRY AND PASTE ONLY)

CODE KY 795 LOT 33691

NET WT/PKG	NO. PKG	PACK. WGT	LOCATION	PO
50	97	1185		
	STUMP			

TOTAL NET WT. 4850 PKG. N–CODE 1127

PROD. SPVR.	DATE	WHSE. OPER.
WK	1/12/90	

DUP050092981

N 25552.01