"COMPANY PRIVATE"

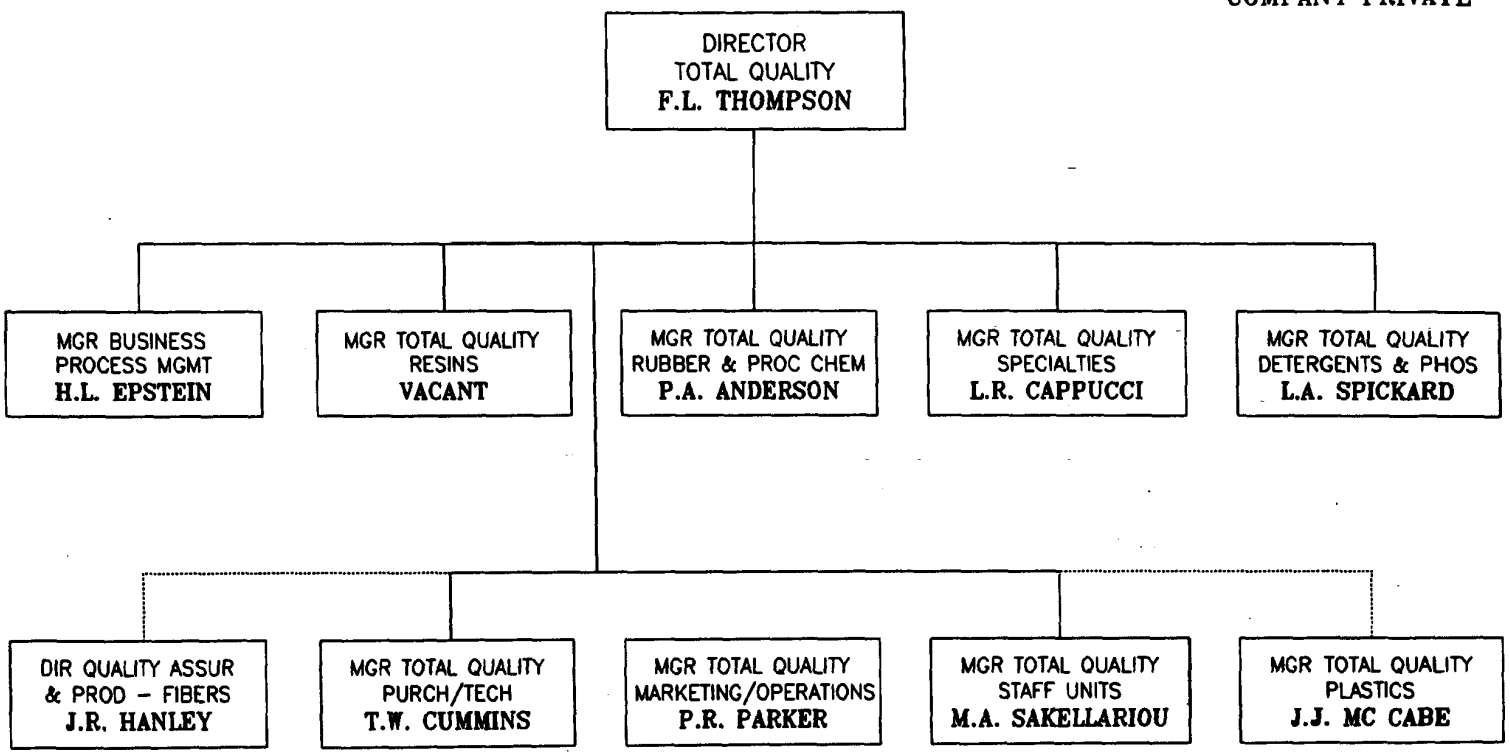

MONSANTO CHEMICAL COMPANY
TOTAL QUALITY
NOVEMBER 1, 1989

TOWOLDMON0009589