night stands, PLUS

OOM GROUPS Priced From $199.00

PLETE

7-PC. LIVING ROOM

You get a well designed, comfortable bed-divan, club chair, two step-end and one coffee table with mar-proof tops and two lamps. Whse. Price $118

MAPLE BEDROOM

Hardwood dresser with framed mirror, full panel bed and night stand $68

HOLLYWOOD BEDS

Includes plastic headboard, inner-spring mattress, box spring and metal frame. Twin size Each $44

STUDIO COUCH

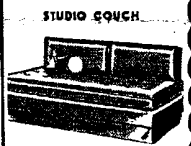

Makes two single or one double bed. Includes bolsters $79

PROVINCIAL DINETTE

Solid maple table 42" in diameter and four matching chairs Reg. $119.95 $97

BUNK BEDS WHSE PRICE $27

EDIT FAST ACTION ON OUT-OF-STATE ACCOUNTS

HIGH CHAIR Natural finish with tray Special $9.88

BOOKCASE $34

CHEST Four drawers, maple finish 18"x18"x30" $12

ATE APPLIANCES ALL NATIONAL BRANDS

Install • Service • Guarantee

LIFORNIA HOUSE SALES

The San Diego Union April 26, 1959

NOW! FULLER'S SPECTACULAR NEW HOUSE PAINT

ADDS AT LEAST 2 EXTRA YEARS OF PAINT BEAUTY TO YOUR HOME!

Revolutionary new kind of paint for wood! Holds its colors, keeps its beauty years longer! Spreads faster, easier than the best of them! Dries hours sooner! Costs no more than traditional oil-type paint!

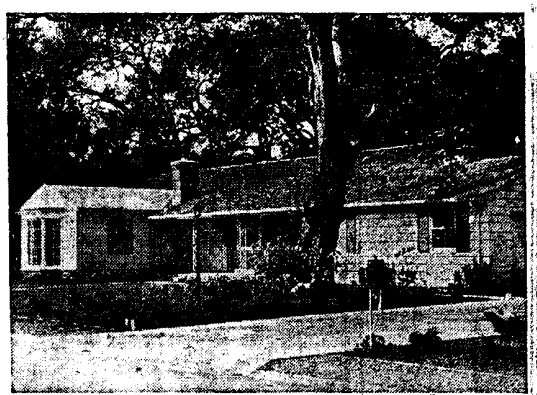

Never before a paint like this!

In 1951 Fuller chemists found that by combining certain new "miracle" materials they could produce an exterior paint so outstanding that it made even the finest house paint old fashioned.

Fuller wanted to be sure

All over the West, homes were painted with this astonishing new kind of paint. As the number grew, Fuller chemists watched, tested, compared.

Results were phenomenal

Fuller-House Paint met every rigorous test of weather and wear . . . outperformed the finest house paints known.

Today Fuller can offer you this revolutionary product, without qualification, *as the finest house paint you can buy.*

If you're going to paint . . . get *2 extra years* of beauty . . . at no extra cost. Get new Fuller House Paint now! 12 western colors to choose from.

COMPARE ITS ADVANTAGES!

	Finest Traditional House Paint	New Fuller House Paint
General Appearance:	Can resist rigorous western weather only a few years.	Keeps fresh, new look at least 2 years longer than finest house paint.
Colors:	Starts to fade after about 6 months.	Keeps color brightness for years.
White:	Readily rust stained from nails, gutters, etc.	Cannot be rust stained.
Application:	Goes on fast and easy.	Goes on faster, easier than the finest.
Drying:	At least 6 hours; target for dust, leaves, fog, rain.	Surface dries in as little as 2 hours. Rain won't harm it.

By W. P. Fuller & Co., makers of
- New Fuller Semi-Gloss Interior Enamel — the outstanding enamel you've ever used!
- Famous Fuller Interior Latex — unsurpassed for ease, speed, lasting beauty!

FULLER PAINTS · GLASS

. . . at these FULLER SERVICE STORES:

NORTH PARK
2812 Univ. Ave.
CY 4-4163

LA JOLLA
7467 Girard
GL 4-7194

EL CAJON
225 N. Magnolia
HI 4-0016

DOWNTOWN
512 Front St.
BE 2-8181

DOWNTOWN
[illegible]

HILLCREST
3832 Park Ave.
CY 5-3367

NATIONAL CITY
919 National Ave.
GR 2-4291

[illegible]
4288 N. Broadway
[illegible]

Also at Your Neighborhood
FULLER PAINT DEALERS

Kaiser Aluminum

CHAISE LOUNGE

With 2-Tone Saran Webbing

- Rustproof aluminum frame with saran webbing in pink/white, turquoise/white, green/white or yellow/white.
- 4-Way adjustable back.
- Folds flat for storage.

$9.88

$14.95 value . . . . . .

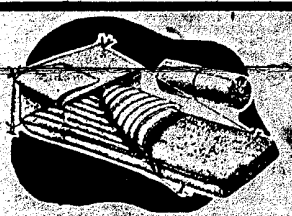

Brand New, 100% Insulon

SLEEPING BAG

- Large 36"x81" with heavy duty, full-length zipper.
- 3 pounds non-matting, odorless, non-allergenic VIRGIN INSULON FILLING!

$7.98

$10.95 value . . . .

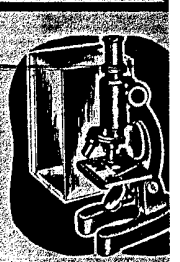

MICROSCOP

- Precision-made instrument (1[illegible] power) in carrying case.
- Glass slides included.

$3[illegible]

$4.95 value . . . . . .

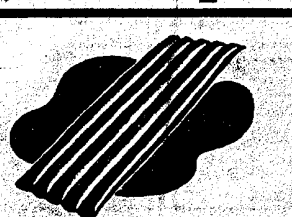

PLASTIC AIR MATTRESS

- Full adult size—24"x72".
- Guaranteed first quality!

$1.99

$2.69 value . . . . . .

Brand New, 9 x 9 F[illegible]

UMBRELLA T[illegible]

- Sewed-in canvas floor, mosquito netting on front door and rear window. Center pole and stakes included.

$2[illegible]

OPEN SUND[illegible]

Open Monday and Friday Nights 'til 8:30 P.M.—FRI[illegible]

First Quality, Genuine Limp Nylon

Monofilament LINE

UNCONDITIONALLY GUARANTEED

Approx. [illegible] lb. test
Approx. [illegible] lb. test
Approx. [illegible] lb. test
Approx. [illegible] lb. test
Approx. [illegible] lb. test
Approx. [illegible] lb. test

$3.99

60% FISHIN LINE

Here's a sampling of [illegible] fabulous selections

SPORT BACKING SOLID BRAIDED
[illegible]
BRAIDED TAYLOR BAR VALENCIA LI[illegible]
SOLID BRAIDED NYLON [illegible]

PACIFIC SUPPL[illegible]

Convenient [illegible] Store