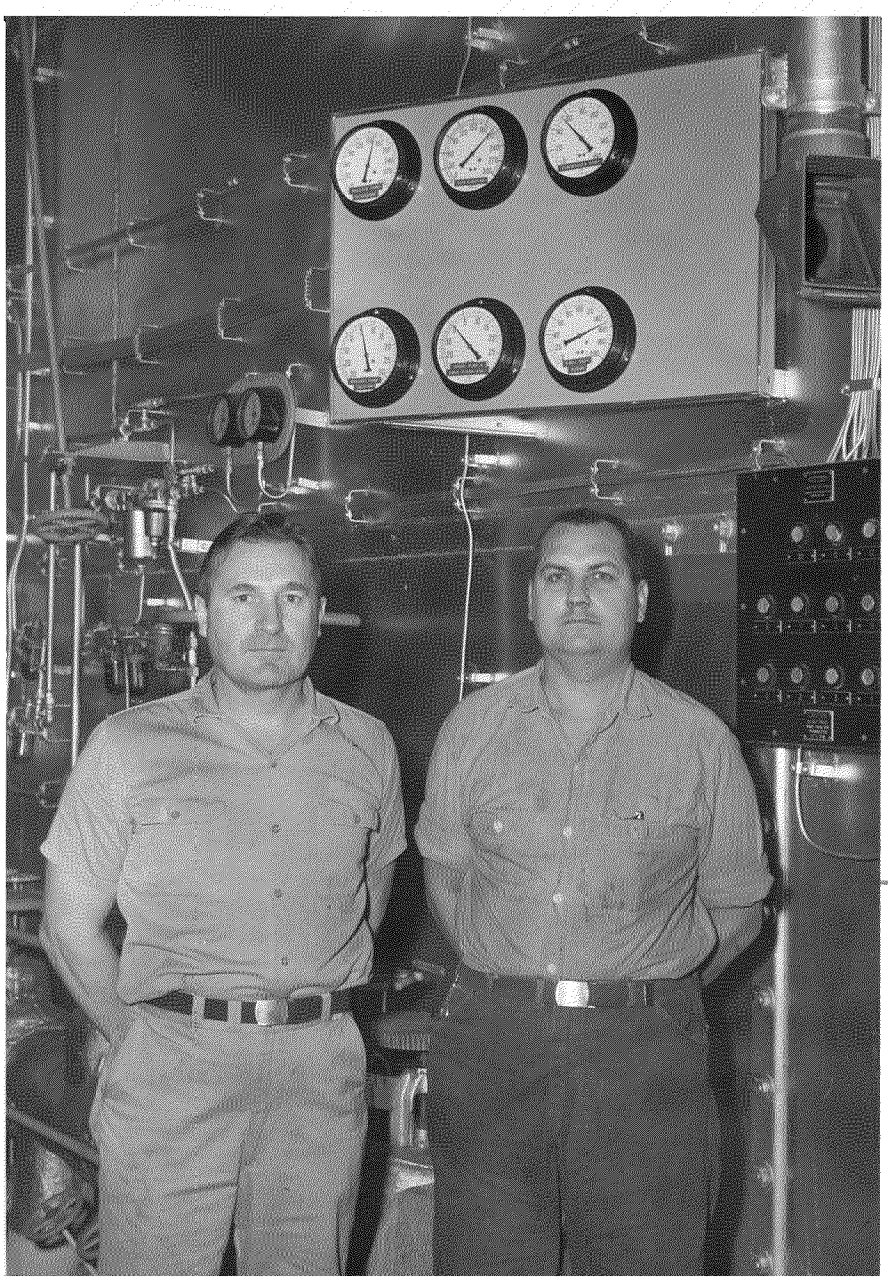

E. Houston Efm 3-11-65