PACKAGE TICKET (DRY AND PASTE ONLY)

CODE Rt 695 LOT 37258

NET WT/PKG	NO. PKG	PACK. WGT	LOCATION	PO
	10	1346	34	
	STUMP	[illegible]	1350	

TOTAL NET WT: 1346 PKG. N-CODE

PROD. SPVR.	DATE	WHSE. OPER.
[illegible]	10/10/80	23

O.T

148.+
151.+
137.+
123.+
114.+
117.+
127.+
168.+
126.+
135.+
1346.T

36
CG 36 CODE RT-695-D PKG.
SEP·29·80 37258
EST. WGT. 1350 LBS.

PROCESSING INSTRUCTIONS: BATCH UNIT

PROCESSES	APPROVED BY
RT-695-D (M)	DCG 1-12
	IHD 2-25
TYPED BY	
LG 5-15-72	
~~Retyped 2-27-80~~ MnM	MAKING NOTES

REMARKS

NAME: BON RED DARK NON-BLEEDING

INSTRUCTIONS -PRESSING- RECORD

						PRESSLOAD	1ST	2ND	3RD	4TH	5TH
VAT	100					STARTED	12 Pm				
DATE	9.29.80					CAKES USED	30				
TIME	5:45 P					WATER ON	4 Pm				
RELEASED BY	A-G			36		HRS. WASHED	3				
PRESS	32	33	35	36 38	39	OHMS	4000				
NO. OF CAKES	60	60	60	60	60	HRS. WASHED					
PRESS Without AGITATION						OHMS					
WASH TO 4000 OHMS with 35-75F water						HRS. WASHED					
TEST AFTER 16 HOURS						OHMS					
LOAD on 8 cats						CAKE CONDITION					
						NO. CARS LOADED	4				
						EXPLAIN LOSSES					
SAMPLES 803 - R&D											
DELIVER TO						SAMPLED BY		RELEASED BY			

-DRYING-

HOURS Dry 24 hours at L.V. H.V.	LUMP: - OK - WET - SALTS - CONTAMINATED
TEMP. 180 °F °F	
SE 15-30	
Mn Color	
	ADDITIONAL DRYING HOURS REQUIRED
	Drums 7
SAMPLES 803 - R&D	NO. CARS PULLED LUMP WGT. 1350
DELIVER TO	SAMPLED BY RELEASED BY

-GRINDING-

MILL 5 HSP 1/8" RP SCREEN 4600 RPM	SCREEN RPM
MAX. TEMP. °F	MAX. TEMP. °F
Mn Color	
	EXPLAIN LOSSES
	DATE MIXED 10-9-80
SAMPLE AFTER / WITHOUT MIXING	
SAMPLES Env & 2 pt cans	
DELIVER TO C T L	SAMPLED BY RELEASED BY

DUP050107277

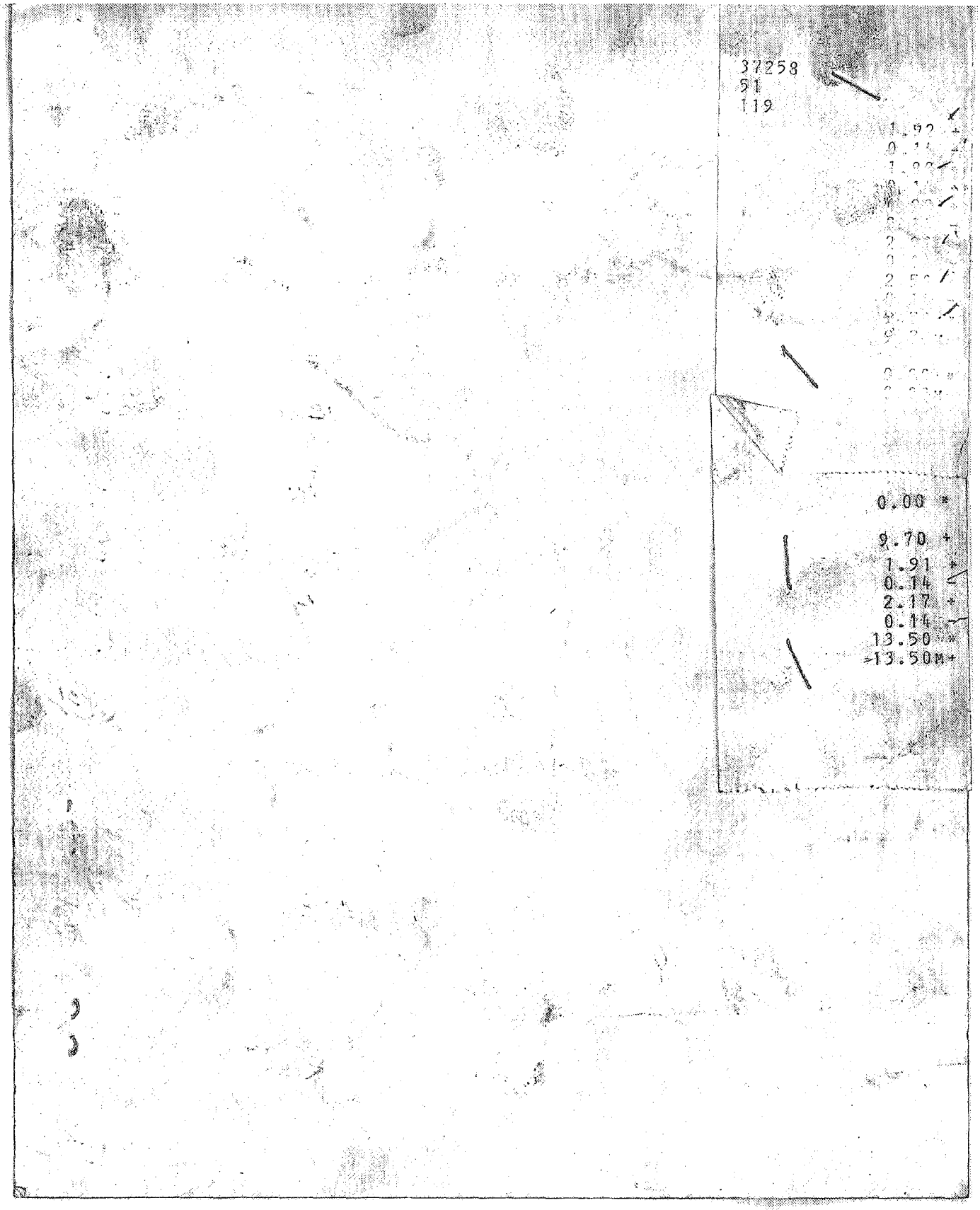

DUP050107278