PLAINTIFF'S EXHIBIT
MET-181

[redacted]

AMERICAN INDUSTRIAL HEALTH CONFERENCE

APRIL 10, 11, and 12, 1962

PICK-CONGRESS HOTEL

CHICAGO, ILLINOIS

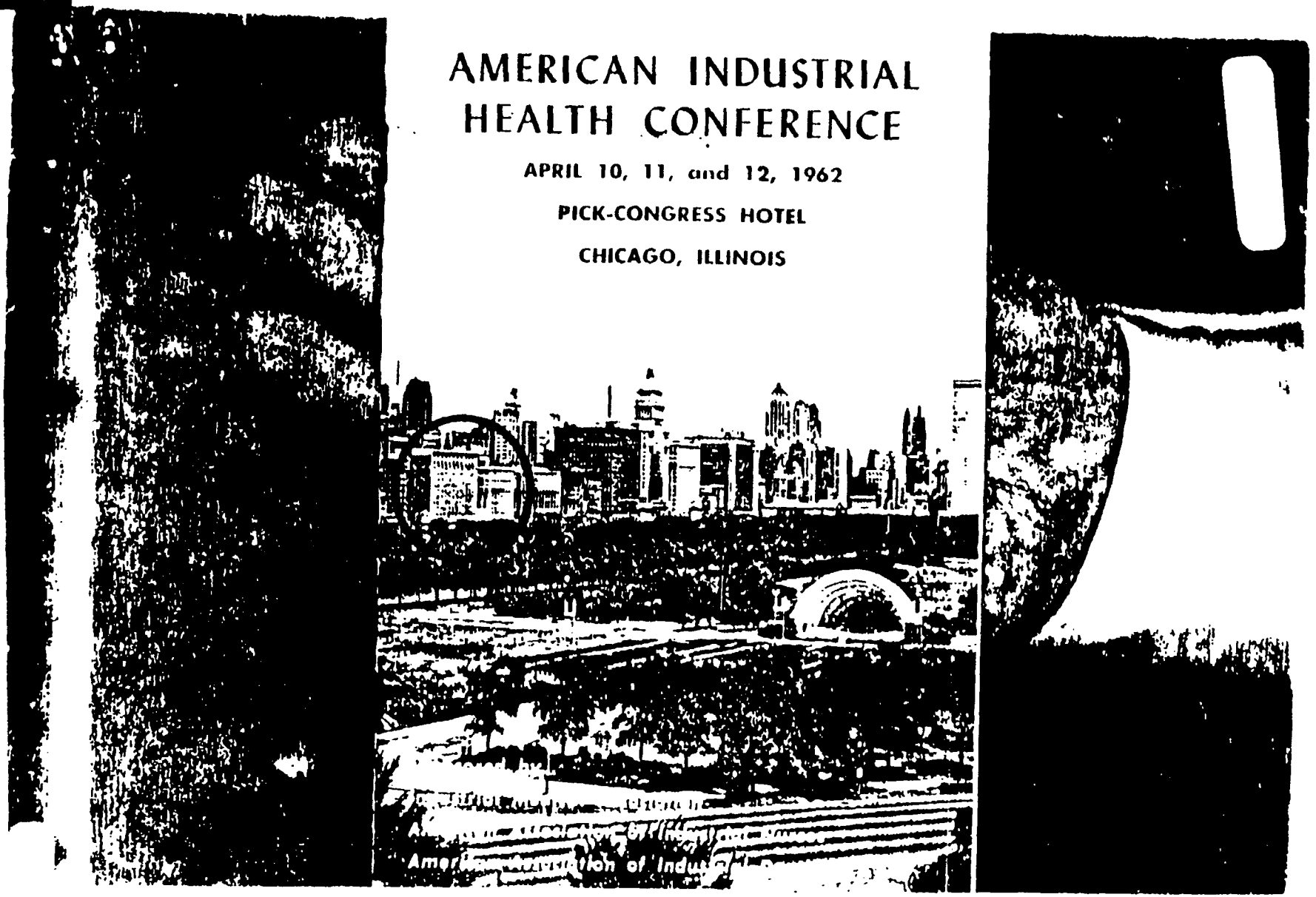

CONTENTS

	Page
Daily Schedule of Events	3
Industrial Medical Association	
Officers	4
Directors	5
Conference Committees	6
Fellowships	7
Program	8
Intensive Refresher Courses	16
American Association of Industrial Nurses	
Officers	18
Director	19
Conference Committee	19
Program	21
Intensive Special Courses	26
American Association of Industrial Dentists	
Officers and Director	28
Program	29
Technical Exhibits	31
Scientific Exhibits	47
Association Service Booth	49
Hotel Floor Plan	50
Index of Exhibitors	51
Index of Speakers	54

1962 American Industrial Health Conference

INDUSTRIAL MEDICAL ASSOCIATION
Forty Seventh Annual Meeting

AMERICAN ASSOCIATION OF INDUSTRIAL NURSES
Twentieth Annual Meeting

AMERICAN ASSOCIATION OF INDUSTRIAL DENTISTS
Nineteenth Annual Meeting

Pick-Congress Hotel
Chicago, Illinois
April 10, 11, 12, 1962

General Conference Chairman
H. GLENN GARDNER, M.D.

Managing Director
CLARK D. BRIDGES

Director of Exhibits
WILLIAM J. BURNS

Wear Your Badge At All Times

Members and guests are requested to wear the Conference badge at all times during the meeting as a convenient means of identification and as a courtesy to fellow members and exhibitors. Admission to the exhibits and scientific sessions is limited to those wearing the badge.

DAILY SCHEDULE OF EVENTS

Saturday, April 7

9:00 a.m. IMA EXECUTIVE COMMITTEE Buckingham Room

1:00 p.m. IMA BOARD OF DIRECTORS Buckingham Room

Sunday, April 8

8:00 a.m. - 4:00 p.m. REGISTRATION Second Floor, Escalator Lobby, near Great Hall

9:00 a.m. IMA BOARD OF DIRECTORS Buckingham Room

1:00 p.m. IMA BOARD OF DIRECTORS, meeting with District Counselors and Component Society Officers Gold Room

Monday, April 9

8:00 a.m. - 6:00 p.m. REGISTRATION - Second Floor, Escalator Lobby, near Great Hall

Tuesday, April 10

8:00 a.m. - 6:00 p.m. REGISTRATION - Second Floor, Escalator Lobby, near Great Hall

9:00 a.m. CONFERENCE OPENS

9:30 a.m. - 6:15 p.m. EXHIBITS - Great Hall and Rendezvous

Wednesday, April 11

8:00 a.m. - 6:00 p.m. REGISTRATION - Second Floor, Escalator Lobby, near Great Hall

9:30 a.m. - 5:15 p.m. EXHIBITS - Great Hall and Rendezvous

7:00 p.m. IMA ANNUAL BANQUET

Thursday, April 12

8:00 a.m. - 1:00 p.m. REGISTRATION Second Floor, Escalator Lobby, near Great Hall

9:30 a.m. - 3:30 p.m. EXHIBITS Great Hall and Rendezvous

7:00 p.m. AAIN BANQUET

INDUSTRIAL MEDICAL ASSOCIATION

Officers 1961-1962

PRESIDENT

Grant R. Bowerman, M.D.
Fawcett Dearing Printing Company
Louisville, Kentucky

PRESIDENT-ELECT

H. Glenn Gardner, M.D.
Inland Steel Company
East Chicago, Indiana

FIRST VICE-PRESIDENT

John L. Norris, M.D.
Eastman Kodak Company
Rochester, New York

SECOND VICE-PRESIDENT

Edward J. Schowalter, M.D.
Western Electric Company
New York, New York

SECRETARY

Emmett B. Lamb, M.D.
Indianapolis, Indiana

TREASURER

Jerrian F. McCahan, M.D.
Western Electric Company
Chicago, Illinois

Headquarters Office
55 EAST WASHINGTON STREET
CHICAGO, ILLINOIS

MANAGING DIRECTOR
Clark D. Bridges

ASSISTANT MANAGING DIRECTOR
Rita Kirkeby Packer

DIRECTORS

1959-1962

Lewis D. Fosgue, M.D.
Pontiac Motor Division, General Motors Corporation
Pontiac, Michigan

James P. Hughes, M.D.
Kaiser Aluminum and Chemical Corporation
Oakland, California

Logan T. Robertson, M.D.
Asheville, North Carolina

Richard C. Swan, M.D.
Delco Remy Division, General Motors Corporation
Anderson, Indiana

J. Holland Whitney, M.D.
American Telephone and Telegraph Company
New York, New York

1960-1963

Merle Bonney, M.D.
United States Steel Corp., Pittsburgh, Pennsylvania

C. A. D'Alonzo, M.D.
E. I. du Pont de Nemours & Co., Wilmington, Delaware

J. S. Felton, M.D.
University of California, Los Angeles, California

Seward E. Miller, M.D.
Santa Barbara, California

Paul J. Whitaker, M.D.
Allis-Chalmers Manufacturing Co., Milwaukee, Wisconsin

1961-1964

Preston N. Barton, M.D.
New Departure Division, General Motors Corporation
Meriden, Connecticut

John F. Simonis, M.D.
General Mills, Inc., Minneapolis, Minnesota

Gordon V. Sinclair, M.D.
Imperial Oil, Limited, Toronto, Ontario

Richard V. Sutter, M.D.
Sutter Clinic, St. Louis, Missouri

Robert V. Weil, M.D.
Humble Oil and Refining Co., Houston, Texas

1962 Conference Committees

Program Committee

G. H. Collings, Jr., M.D., Chairman
JEAN S. FELTON, M.D. HARRY A. HANSON, M.D.
R. LAMAR WELLS, M.D.

Scientific Exhibits Committee

ALLAN P. SKOOG, M.D., Chairman
HOMER S. EKQUIST, M.D. GEORGE A. KIRK, M.D.
JOHN M. LYNCH, M.D.

Public Relations Committee

MATTHEW E. FAIRBANK, M.D., Chairman
HAROLD J. MAGNUSON, M.D. THOMAS G. RIGNEY, M.D.
THEODORE R. VAN DELLEN, M.D.

Hospitality Committee

ARTHUR K. PETERSON, M.D., Chairman
JAMES N. DEWANE, M.D. JOHN POST, M.D.
PAUL W. RUSH, M.D.

Arrangements Committee

JOHN A. PATESE, M.D., Chairman
EDWARD F. ADDENBROOKE, M.D. STEPHEN D. MOSNY, M.D.
EDWARD C. HOLMBLAD, M.D. JOHN STARON, M.D.
G. H. IRWIN, M.D. ARTHUR SPIER, M.D.
CLEMENT G. MARTIN, M.D. EUGENE TAYLOR, M.D.

Banquet Committee

CHARLES E. THOMPSON, M.D., Chairman
R. V. KRON, M.D. JOHN POST, M.D.
G. MITCHELL ROBERTS, M.D.

Ladies' Entertainment Committee

MRS. R. V. KRON, Chairman
MRS. E. H. CARLTON MRS. PAUL J. WHITAKER
MRS. H. G. GARDINER MRS. A. K. PETERSON
MRS. E. C. HOLMBLAD MRS. R. M. WATROUS

MRS. JOSEPH DONCHESS
President, Women's Auxiliary to
Central States Society of Industrial Medicine and Surgery

Fellowships to Be Awarded at the 47th Annual Meeting

JOHN ALLEN, M.D., Madison, Wisconsin
EMILY BEAUDET, M.D., Port Alfred, Quebec
FRANK LESLIE BOWMAN, M.D., Los Angeles, California
RICHARD MOULT BRIDGMAN, M.D., Canoga Park, California
WILLIAM JOHN BURKE, M.D., Yorktown Heights, New York
RUPERT CHARLES BURTON, M.D., Whiting, Indiana
RICHARD WILLIAM CARL, M.D., Los Angeles, California
ETTOR ANTHONY CAMPAGNA, M.D., East Chicago, Indiana
HARRY CHARLES COHLENZ, M.D., Chicago, Illinois
HELEN J. SCHIEL COMPTON, M.D., Cincinnati, Ohio
GEORGE SIDNEY CRAFT, M.D., New York, New York
JOSEPH WILLIAM CRUIKSHANK, M.D., Lake Charles, Louisiana
EMERSON DAY, M.D., New York, New York
JAMES NICHOLAS DIDDLEY, M.D., Albuquerque, New Mexico
THOMAS SHARPLESS ELY, M.D., Mendon, New York
IRA FINK, M.D., New York, New York
EDWARD IRWIN GELLER, M.D., Allentown, Pennsylvania
GERALD WILLIAM GRAWEY, M.D., Columbus, Ohio
FREDERICK HEMMANN HAEGLER, M.D., Casper, Wyoming
HARRIET LOUISE HARDY, M.D., Cambridge, Massachusetts
RICHARD ELLIOT HELLER, M.D., Chicago, Illinois
ALFRED HERRUGE JASON, M.D., Brooklyn, New York
HAROLD CARL JENKINS, M.D., Bingham Canyon, Utah
PHILIP LESLIE JEPSON, M.D., Skokie, Illinois
CLIFFORD ANDREW JOHNSON, JR., M.D., Akron, Ohio
CHARLES GEORGE KRAMER, M.D., Midland, Michigan
FORDYCE GORDON MCCABE, M.D., Boulder, Colorado
HAROLD PROCTOR MCGINNES, M.D., Bloomington, Illinois
HENRY GORDON MORGAN, M.D., Los Angeles, California
ROSARIO VIBERT PAGE, M.D., Caribou, Maine
JOHN MILTON PERRY, JR., M.D., Hartsville, South Carolina
LORNE MARSHALL PHILLIPS, M.D., Henderson, Nevada
ANNA EARL PURDY, M.D., New York, New York
JOSEPH ANTHONY RAO, M.D., Brooklyn, New York
GEORGE W. H. SCHEPERS, M.D., Newark, Delaware
FRED JOSEPH SCHILLING, M.D., New York, New York
JOHN ROBERT SCOTT, M.D., Oklahoma City, Oklahoma
ROBERT MACNEILAN SHERMAN, M.D., Cincinnati, Ohio
ROLAND FRED SHIRLEY, M.D., Hamilton, Ohio
RALPH RAYMOND SULLIVAN, M.D., Portland, Oregon
TERRY FAULTY TANNER, M.D., St. Petersburg, Florida
WILLIAM GUTZ THISS, JR., M.D., Birmingham, Alabama
THEODORE R. VAN DELLEN, M.D., Chicago, Illinois
GEORGE LEO VOLTZ, M.D., Idaho Falls, Idaho
IRMA CALVERT WEAR, M.D., Berkeley, California
NORMAN WILLIAMS, M.B., B.S., Regina, Saskatchewan
DOUGLAS BYRON WILSON, M.D., South Gate, California

INDUSTRIAL MEDICAL ASSOCIATION

Program

Tuesday, April 10

9:00 a.m. GENERAL SESSION Gold Room

ADDRESS OF WELCOME

GRADIE R. ROWNTREE, M.D.
President, Industrial Medical Association
Medical Director, Fawcett-Dearing Printing Company
Louisville, Ky.

PLANNING FOR NATURAL AND INDUSTRIAL DISASTERS—A PANEL DISCUSSION

H. J. BENNETT, M.D., Moderator
Chairman, Committee on Emergency and Disaster Planning, I.M.A.
Medical Director, BOP Assembly Division
General Motors Corp.
Wilmington, Del.

Guides to Preliminary Planning

MAX N. HOWARD, M.D.
Medical Director, Socony Mobil Oil Co.
Brooklyn, N. Y.

Medical Self-Help Training Program

FRANK REIDER, M.D.
Chief, Training Branch, Division of Health Mobilization, U. S. Public Health Service
Washington, D. C.

Fallout

WILLIAM N. YOUNG, M.D.
Medical Director, General Telephone & Electronics Laboratories
Long Island, N. Y.

10:15 - 10:45 a.m. Intermission Visit Exhibits

10:45 a.m. GENERAL SESSION Continued

EUGENE L. WALSH, M.D., Presiding
President, Central States Society of Industrial Medicine and Surgery
Director of Medical Services
International Harvester Co.
Chicago, Ill.

Tuesday morning General Session Cont'd

HEARING CONSERVATION PROGRAMS AND INTERPRETATION OF AUDIOGRAMS A PANEL DISCUSSION

JOSEPH SATALOFF, M.D.
Associate Professor of Otology
Jefferson Medical College
Philadelphia, Pa.

FLOYD FRAZIER
National Association of Mutual Casualty Companies
Chicago, Ill.

WAYNE RODRIGUE, Ph.D.
Professor of Physics and Director of Acoustics Laboratory, Southern Methodist University
Dallas, Tex.

2:00 p.m. GENERAL SESSION Gold Room

C. O. SAPPINGTON MEMORIAL LECTURE—Sponsored by the Occupational Health Institute

INTRODUCTION OF SPEAKER

E. A. IRVIN, M.D.
Chairman, Occupational Health Institute
Medical Director, Ford Motor Co.
Dearborn, Mich.

THE INDUSTRIAL PHYSICIAN AND THE ADAPTATION OF MEDICINE TO AN INDUSTRIALIZED SOCIETY

JAMES H. STERNER, M.D.
Medical Director, Eastman Kodak Co.
Rochester, N. Y.

3:00 - 3:30 p.m. Intermission Visit Exhibits

3:30 p.m. GENERAL SESSION Continued

DISABILITY EVALUATION FOR RETIREMENT

LEO PRICE, M.D., Presiding
Chairman, Committee on Medical Care, I.M.A.
Consultant, Labor Health Plans
Secretary, Medical Advisory Committee, Social Security Administration
New York, N. Y.

GENERAL PRINCIPLES AND PHILOSOPHY

LEO PRICE, M.D.

DISABILITY EVALUATION CLINIC - Problem Cases

Social Security

WILLIAM ROBINSON, M.D.
Chief Officer, Bureau of Old Age and Survivors Insurance, Washington, D. C.

Tuesday afternoon General Session—Cont.

Insurance

WILLIAM H. [illegible], M.D.
Chief Medical Director
Lincoln National Life Insurance Co.
Fort Wayne, Ind.

Private Industry

LEMUEL McGEE, M.D.
Medical Director, Hercules Powder Co.
Wilmington, Del.

Comments

STANLEY N. OHLBAUM
Chief Hearing Examiner, Social Security Administration
U.S. Department of Health, Education and Welfare
Washington, D. C.

8:00 p.m. MOTION PICTURE PROGRAM—Florentine Room

GEORGE H. FRANCK, M.D., Moderator
Western Electric Company
Chicago, Ill.

1. **You Are Not Alone** (16 mm., color, sound, 33 minutes): The drama of a man whose insomnia and stomach pains is psychosomatic. His mental anguish is caused by career setbacks which shatter his self confidence. This film is presented in the public interest by the Connecticut Mutual Life Insurance Company.

   ROBERT TURFBOER, M.D., Discussion Leader
   Industrial Psychiatric Consultant
   New Haven, Conn.

2. **(a) External Cardiac Massage** (16 mm., color, sound, 22 minutes): Produced in cooperation with the Johns Hopkins Medical Institutions. The film describes the technique whereby hearts that have stopped beating may be started again without opening the chest.

   (b) Life in Your Hands (black and white, 12 minutes): A new and shorter version of the same subject for nurses, paramedical personnel, industrial safety and rescue teams.

   LAWRENCE A. PRICE, Discussion Leader
   Smith, Kline and French Laboratories
   Philadelphia, Pa.

Tuesday evening Motion Picture Program—Cont.

3. **Cancer Detection: Proctosigmoidoscopy in Office Practice** (16 mm., color, sound, 15 minutes): The film covers the necessary equipment for routine proctosigmoidoscopy, home and office preparation of the patient for this procedure and the examination itself, including inspection, palpitation and withdrawal. Produced as a professional service by the C. B. Fleet Company.

   EMERSON DAY, M.D., Discussion Leader
   Director, Strang Clinic
   Memorial Hospital for Cancer and Allied Diseases, New York, N. Y.

Wednesday, April 11

9:00 a.m. CONCURRENT SESSION—Surgery—Gold Room

GEORGE J. COOPER, M.D., Presiding
Chairman, Committee on Group Insurance, I.M.A.
Consultant in Industrial Surgery, Chicago, Ill.

PENETRATING WOUNDS OF THE ABDOMEN

C. J. ZURELL, M.D., F.I.C.S.
Attending Surgeon, Alexian Brothers Hospital
Chicago, Ill.

BLUNT INJURIES OF THE ABDOMEN

CHESTER GUY, M.D., F.A.C.S., F.I.C.S.
Chief of Surgery, Illinois Central Hospital
Clinical Associate Professor of Surgery
University of Illinois, Chicago, Ill.

10:00—10:30 a.m. Intermission—Visit Exhibits

10:30 a.m. CONCURRENT SESSION—Surgery—Continued

PENETRATING WOUNDS OF THE CHEST

GEORGE HOLMES, M.D., F.A.C.S., F.A.C.P.
Chief of Thoracic Surgery, Cook County Hospital
Attending Surgeon, Illinois Central Hospital
Associate in Surgery, Northwestern University Medical School, Chicago, Ill.

CRUSHING INJURIES OF THE CHEST

WALTER WICHOWSKI, M.D., F.A.C.S., F.I.C.S.
Associate of Thoracic Surgery, Cook County Hospital
Attending Surgeon, Illinois Central Hospital
Chicago, Ill.

Wednesday morning

8:30 a.m. CONCURRENT SESSION—Medicine and Toxicology—Avenue West Room

E. V. HENSON, M.D., Presiding
Medical Research Associate, American Oil Co.
Chicago, Ill.

THE HOW'S, WHY'S AND WHY NOT'S OF EPIDEMIOLOGY

CHARLES E. LEWIS, M.D.
Associate Professor of Preventive Medicine and Public Health
University of Kansas School of Medicine
Kansas City, Kansas

ANIMAL TOXICOLOGICAL PROCEDURES, DATA AND THEIR SIGNIFICANCE

WILLIAM L. SUTTON, M.D.
Laboratory of Industrial Medicine
Eastman Kodak Co.
Rochester, N. Y.

10:00 - 10:30 a.m. Intermission—Visit Exhibits

10:30 a.m. CONCURRENT SESSION—Medicine and Toxicology—Continued

FIELD STUDIES OF THE MEDICAL ASPECTS OF AIR POLLUTION

ROBERT J. M. HORTON, M.D.
Chief, Field Studies Branch
Robert A. Taft Sanitary Engineering Center
U.S. Public Health Service, Department of Health, Education and Welfare
Cincinnati, Ohio

LABORATORY STUDIES IN REGARD TO THE MEDICAL ASPECTS OF AIR POLLUTION

DAVID COFFIN, PH.D.
Research Director, Laboratory of Medicine and Biological Sciences
Robert A. Taft Sanitary Engineering Center
U.S. Public Health Service, Department of Health, Education and Welfare
Cincinnati, Ohio

2:00 p.m. ANNUAL BUSINESS MEETING—Gold Room

REPORTS OF OFFICERS
PRESENTATION OF MERITORIOUS SERVICE AWARD
PRESENTATION OF MERIT IN AUTHORSHIP AWARD

3:30 - 4:00 p.m. Intermission—Visit Exhibits

Wednesday afternoon

4:00 p.m. ANNUAL BUSINESS MEETING—Continued

FELLOWSHIP CEREMONY

Announcement of results of mail ballot for election of officers and directors

6:00 p.m. SOCIAL HOUR—Belmont and Plaza Rooms

7:00 p.m. ANNUAL BANQUET—Gold Room

PRESENTATION OF KNUDSEN AWARD
PRESENTATION OF HEALTH ACHIEVEMENT IN INDUSTRY AWARD
MUSIC—DANCING—ENTERTAINMENT (Dress Optional)

Thursday, April 12

8:30 a.m. GENERAL SESSION—Gold Room

V. C. BAIRD, M.D., Presiding
Medical Director, Humble Oil & Refining Co.
Houston, Tex.

NEEDED: MEDICAL ORGANIZATION'S PARTICIPATION IN SUPERVISORY ORIENTATION PROGRAMS

G. H. FRANCK, M.D., Assistant Medical Director
Western Electric Co., Hawthorne Works
Chicago, Ill.

A TRAINING DIRECTOR VIEWS THE PHYSICIAN'S ROLE IN MANAGEMENT DEVELOPMENT

D. L. REGUR, Assistant Superintendent
Management and Development Training
Western Electric Co., Hawthorne Works, Chicago, Ill.

THE ECONOMIC AND HUMAN VALUES ARE RECOGNIZED BY MANAGEMENT

DEAN DOWNING, Superintendent of Manufacture
Western Electric Co., Hawthorne Works, Chicago, Ill.

9:30 - 10:00 a.m. Intermission—Visit Exhibits

10:00 a.m. GENERAL SESSION—Continued

THE USE OF MEDICAL RECORDS TO YIELD MAXIMUM INFORMATION—METHODS FOR SMALL AND LARGE PLANTS WITH ILLUSTRATIONS OF RESULTS

DAVID H. GOLDSTEIN, M.D., Moderator
Medical Director, The New York Times
New York, N. Y.

Thursday morning General Session Use of Medical Records Cont

The Experience of a Large Company

STANLEY PECK, PH.D., Biostatistician
Medical Division, E. I. du Pont de Nemours & Co., Inc.
Wilmington, Del.

The Experience of a Medium Sized Company

DAVID H. GOLDSTEIN, M.D., and
JOYCE N. BENOIT, R.N., Supervising Nurse
The New York Times
New York, N. Y.

Methods Applicable to a Small Plant

H. HILLMAN PALMER, M.D., Senior Physician, and
MELBA C. HEATHERN, R.N., Supervising Nurse
Merck & Company, Inc.
Rahway, N. J.

Opportunity for Epidemiological Studies

JOHN C. CASSEL, M.B.B.Ch., M.P.H.
Professor of Epidemiology
The School of Public Health, University of North Carolina
Chapel Hill, N. C.

1:30 p.m. JOINT SESSION Industrial Medical Association and American Association of Industrial Nurses
Gold Room

MARY G. DEEGAN, R.N., Presiding
Member, A.A.I.N. Board of Directors
Pennsylvania Department of Health
Pittsburgh, Pa.

USE AND ABUSE OF PHYSICAL THERAPY IN INDUSTRY

D. I. ABRAMSON, M.D.
Department of Physical Medicine & Rehabilitation
University of Illinois, College of Medicine
Chicago, Ill.

IS ANNUAL INFLUENZA IMMUNIZATION WORTHWHILE IN INDUSTRY?

G. H. COLLINGS, JR., M.D., Medical Director
American Oil Co.
Chicago, Ill.

TETANUS IN INDUSTRY

WILLIAM H. BIZOT, M.D., Surgeon
Louisville, Ky.

3:00 3:30 p.m. Intermission Visit Exhibits

Thursday afternoon

3:30 p.m. JOINT SESSION Industrial Medical Association and American Association of Industrial Nurses Continued

STARTING AN ALCOHOLISM PROGRAM IN INDUSTRY A PANEL DISCUSSION

E. F. BOYNESKI, M.D., Moderator
Chairman, Committee on Problem Drinking, I.M.A.
Medical Director, Flight Propulsion Division
General Electric Co., Evendale Plant
Cincinnati, Ohio

ROBERT THOMPSON, M.D., Medical Director
Lynn Plant, General Electric Co.
Lynn, Mass.

EDWARD J. ZAIK, M.D.
Pacific Telephone & Telegraph Co.
Los Angeles, Calif.

ELIZABETH WASHAK, R.N.
Chicago, Ill.

HARRISON W. HEISS, M.D.
Chicago, Ill.

Why Visit the Exhibits?

Leaders of the American Industrial Health Conference have always felt that the scientific and technical exhibit is an essential part of the educational process of its annual meeting. A considerable proportion of medical research is sponsored by many institutions and manufacturers whose displays are part of this exhibit. Year in and year out, they make substantial contributions to progress in industrial medicine. This year, they offer many new ideas in techniques.

All A.I.H.C. registrants are invited and urged to inspect the exhibits, to examine products and services, and to question the exhibitors on "What's new for me to use?" Discuss with these well trained and informed exhibitors the uses of the products of their laboratories. Sample their professional knowledge which is an adjunct to the talks and other presentations of the A.I.H.C. convention, all congregated in one spot.

Intensive Refresher Courses

Sponsored by the Occupational Health Institute, educational affiliate of the Industrial Medical Association

Admission to the IMA Intensive Refresher Courses will be by enrollment card only. Conference registration badge must also be worn. Participation in each session of each course will be limited to 80 physicians. These courses, open only to physicians, have been largely filled through advance registration; however, a few sessions may not be completely subscribed or there may be a few openings due to cancellations. Those interested in enrollment should inquire at the Conference Registration Desk or at the IMA booth in the Great Hall when exhibits are open.

Courses and Sessions

Mitchell R. Zavon, Course Arranger
Kettering Laboratory
Institute of Industrial Health
University of Cincinnati College of Medicine
Cincinnati, Ohio

A. CARDIOLOGY IN INDUSTRY—EFFECTS OF WORK AND THE WORK ENVIRONMENT ON THE HEART

Instructor:
Leon J. Warshaw, M.D.
Medical Director, Paramount Pictures Corporation and United Artists Corporation
New York, N. Y.

First Session Washington Room
Tuesday, April 10 8:30–10:20 a.m.

Repeat Session Washington Room
Wednesday, April 11 8:30–10:20 a.m.

B. DERMATOLOGY IN INDUSTRY

Instructor
Raymond R. Suskind, M.D.
Associate Professor of Industrial Medicine and Dermatology, University of Cincinnati College of Medicine
Cincinnati, Ohio

First Session Lincoln Room
Tuesday, April 10 8:30–10:20 a.m.

Repeat Session Lincoln Room
Wednesday, April 11 8:30–10:20 a.m.

Intensive Refresher Courses—*Cont.*

C. INTERPRETATION OF CHEST X-RAY FILMS

Instructor
O. A. Sargent, M.D.
Clinical Professor of Occupational and Environmental Medicine
Marquette University School of Medicine
Milwaukee, Wis.

First Session Washington Room
Tuesday, April 10 10:40 a.m.–12:30 p.m.

Repeat Session Buckingham Room
Wednesday, April 11 8:30–10:20 a.m.

D. OPHTHALMOLOGY IN INDUSTRY

Instructor
Herman S. Kuhn, M.D.
Industrial Ophthalmologist, Kuhn Clinic
Hammond, Ind.

First Session Lincoln Room
Tuesday, April 10 10:40 a.m.–12:30 p.m.

Repeat Session Washington Room
Wednesday, April 11 10:40 a.m.–12:30 p.m.

E. INDUSTRIAL HYGIENE FOR PHYSICIANS

Instructor
Jacob Churg, Ch.E.
Associate Professor of Industrial Health
University of Cincinnati College of Medicine
Cincinnati, Ohio

This course will require four hours. It will be given in two two-hour sessions on successive days.

First Day Lincoln Room
Wednesday, April 11 10:40 a.m.–12:30 p.m.

Second Day (continuation of course) Lincoln Room
Thursday, April 12 8:30 a.m.–10:30 a.m.

Postgraduate Credit

The courses offered at the Industrial Medical Association are classified by the American Academy of General Practice as acceptable for Category II credit.

AMERICAN ASSOCIATION OF INDUSTRIAL NURSES

Officers

PRESIDENT

RUTH G. WHITEHEAD, R.N.
Texaco, Incorporated
New York, New York

FIRST VICE PRESIDENT

MARCHESTER JOHNSON, R.N.
The Dayton Power & Light Co.
Dayton, Ohio

SECOND VICE-PRESIDENT

EDNA WATSON, R.N.
Guide Lamp Division
General Motors Corp.

THIRD VICE-PRESIDENT

VIRGINIA MARY WHELAN, R.N.
Liberty Mutual Insurance Co.
Chicago, Illinois

TREASURER

EVELYN M. JOHNSON, R.N.
General Motors Technical Center
Warren, Michigan

RECORDING SECRETARY

MABEL C. ZACHARY, R.N.
The Chesapeake & Potomac
Telephone Cos.
Washington, D. C.

FINANCIAL SECRETARY

JOYCE N. BENOIT, R.N.
The New York Times
New York, New York

Headquarters Office
170 EAST 61st STREET
NEW YORK 21, N. Y.

ELLA G. CASEY, R.N., Executive Director
HELEN C. RUSH, R.N., Assistant Executive Director

Directors

ELEANORA D. ASHBY, R.N.
Douglas Aircraft Company, Inc.
El Segundo, California

HELEN F. BROOKER, R.N.
Fitchburg Paper Company
Fitchburg, Massachusetts

HELEN M. COATES, R.N.
Bausch & Lomb, Inc.
Rochester, New York

MARY G. DEEGAN, R.N.
Pennsylvania Dept. of Health
Pittsburgh, Pennsylvania

MARY A. KEENE, R.N.
Berkshire Hathaway, Inc.
West Warwick, Rhode Island

PAULINE A. MELTON, R.N.
Mobil Oil Company
Dallas, Texas

EDITH M. PATTERSON, R.N.
Boeing Company
Wichita, Kansas

CONSTANCE L. POWERS, R.N.
Continental Can Co., Inc.
Tampa, Florida

EDITH J. RUSSELL, R.N.
Rochester Gas & Electric Corp.
Rochester, New York

ERWIN E. SCHUMANN, R.N.
Inland Steel Company
East Chicago, Indiana

MARY F. WILEY, R.N.
Sears, Roebuck & Company
Philadelphia, Pennsylvania

ELEANOR V. WILLIAMS, R.N.
The Connecticut Bank & Trust Co.
Hartford, Connecticut

1962 Conference Committees

ANAIN Conference Chairman

EDYTHE HOFF, R.N.
Illinois Bell Telephone Co.
Chicago, Illinois

Program Committee

MARY K. MILLER, R.N., Chairman
General Foods Corp.
Chicago, Illinois

ALMA VAN DEN BERG, R.N.
Sears, Roebuck & Co.
Chicago, Illinois

Arrangements Committee

MARY I. BOOKER, R.N., Chairman
Marshall Field & Company
Old Orchard, Illinois

FELICIA HAYES, R.N.
Time, Incorporated
Chicago, Illinois

AUDREY WHITFIELD, R.N.
Sherwin-Williams Company
Chicago, Illinois

1967 Conference Committees *(cont.)*

Publicity Committee

CAROLE J. BERGER, R.N., Chairman
Dr. J. A. Kollat's Office
Chicago, Illinois

MARIE SKOMSKY, R.N.
Kaiser Aluminum & Chemical Corp.
Dalton, Illinois

Exhibits Committee

MARIE D. ANDERSON, R.N., Chairman
Veterans Administration Supply Depot, Hines, Illinois

AMELIA C. JACOBS, R.N.
The Chicago Hardware Foundry Co.
Waukegan, Illinois

Banquet Committee

VIRGINIA OFFERGELD, R.N., Chairman
United States Gypsum Company
Chicago, Illinois

ESTHER KLEINSMITH, R.N.
Link Belt Company
Chicago, Illinois

MARY ANN KIRSTUCK, R.N.
Admiral Corporation
Chicago, Illinois

REGINA V. LEE, R.N.
American Brake Shoe Co.
Chicago, Illinois

Hospitality Committee

JULIA KLOSTER, R.N., Chairman
Borg Warner Corporation
Chicago, Illinois

DEBORAH GLOVER, R.N.
National Safety Council
Chicago, Illinois

ADA M. MCCLURE, R.N.
Belden Manufacturing Co.
Chicago, Illinois

Hostesses: Northern Illinois Association of Industrial Nurses

What to Do and See in Chicago

At the Conference Hospitality Desk, located near the Registration Desk, and at the I.M.A. and A.A.I.N. booths in the Great Hall, information will be available regarding what to do, what to see, and where to shop in Chicago, including listings of stores, points of interest, sight-seeing tours, sports and amusements, popular and unusual restaurants, etc.

AMERICAN ASSOCIATION OF INDUSTRIAL NURSES

Program

Theme: Prescriptions for Professional Progress

Tuesday, April 10

10:00 – 11:30 a.m. CATHERINE R. DEMPSEY LECTURE
Avenue West Room

PRESIDING

EDYTHE HUFF, R.N., A.A.I.N. Conference Chairman
Illinois Bell Telephone Co.
Chicago, Ill.

INVOCATION

RABBI MOSES MECHLOFF
Congregation K.I.N.S. of West Rogers Park
Chicago, Ill.

GREETINGS

RUTH G. WHITFIELD, R.N., President, A.A.I.N.
Supervisor, Nursing Services, Texaco, Inc.
New York, N. Y.

INDICES FOR PERSONAL AND PROFESSIONAL GROWTH

GERTRUDE A. STEWART, R.N., Past President, A.A.I.N.
Manager, Nursing Service, Washington Supplies Div.
International Business Machines Corp.
Washington, D. C.

11:30 a.m. Visit Exhibits

1:30 – 3:30 p.m. GENERAL SESSION Avenue West Room

PRESIDING

HELEN F. BROOKER, R.N., Director, A.A.I.N.
Fitchburg Paper Co., Fitchburg, Mass.

LATEST MEDICAL ASPECTS—A PANEL DISCUSSION

Moderator

L. HOLLAND WHITNEY, M.D., Medical Director
American Telephone & Telegraph Co.
New York, N. Y.

Tuesday afternoon General Session Conf

Participants

GEORGE V. LE ROY, M.D., Professor of Medicine
University of Chicago
Chicago, Ill.

JANET E. TOWNE, M.D., Professor of Gynecology and Obstetrics
Stritch School of Medicine
Chief of Gynecology and Obstetrics
Mercy Hospital, Chicago, Ill

BENJAMIN BOSHES, M.D., Professor and Chairman
Department of Neurology and Psychiatry
Northwestern University
Chicago, Ill.

3:30 p.m. Visit Exhibits

6:00—8:00 p.m. GET ACQUAINTED BUFFET Gold Room

Wednesday, April 11

9:00 a.m. ANNUAL BUSINESS MEETING Florentine Room

(A.A.I.N. 1962 membership card requested for admission)

PRESIDING

RUTH G. WHITFIELD, R.N., President
American Association of Industrial Nurses

PARLIAMENTARIAN

MRS. GUY M. FELTON, Evanston, Ill.

11:30 a.m. Visit Exhibits

12:30—2:30 p.m. LUNCHEON MEETING Avenue West Room

PRESIDING

VIRGINIA M. WHALEN, R.N., Third Vice President, A.A.I.N.
Liberty Mutual Insurance Co., Chicago, Ill

INVOCATION

REV. ROBERT PIERCE, Pastor
Chicago Methodist Temple, Chicago, Ill

ADDRESS: THE LOST CHORD

JOHN J. BALLENGER, M.D.
Associate Professor, Department of Otolaryngology
Northwestern University, Evanston, Ill

2:30 p.m. Intermission Visit Exhibits

Wednesday afternoon

3:30—4:30 p.m. GENERAL SESSION Avenue West Room

PRESIDING

EDNA WATSON, R.N., Second Vice President, A.A.I.N.
Guide Lamp Division, General Motors Corp.
Anderson, Ind.

SPECIAL JOB SITUATIONS IN INDUSTRIAL NURSING—WORKING WITH AND FOR OUR FELLOWMAN

Consultant Nurse—Washington Room

FRIEDA LASCHEWITSCH, R.N. (Chairman)
Liberty Mutual Insurance Co., Pittsburgh, Pa.

JANE VOSSER, R.N. (Recorder)
State of New Jersey Department of Health
Trenton, N. J.

Visiting Nurse—Buckingham Room

LYDA HOWARD, R.N. (Chairman)
Metropolitan Life Insurance Co., New York, N. Y.

LOUISE LOY, R.N. (Recorder)
American Oil Co., Whiting, Ind.

Nurse—Working Alone—Lincoln Room

CHRISTINE VERREITH, R.N. (Chairman)
Edison Brothers Stores, Inc., St. Louis, Mo.

MARY E. LITTON, R.N. (Recorder)
Hammond Valve Co., Hammond, Ind.

Nurse—Supervisor—Roosevelt Room

FELICIA HANES, R.N. (Chairman)
Time, Inc., Chicago, Ill.

ATHA VAN DEN BERG, R.N. (Recorder)
Sears, Roebuck & Co., Chicago, Ill.

Nurse—Staff—Avenue West Room

MARGARET E. COLLINS, R.N. (Chairman)
Michigan Bell Telephone Co., Grand Rapids, Mich.

AMELIA JACOBS, R.N. (Recorder)
Chicago Hardware Foundry Co., North Chicago, Ill.

Rehabilitation Nurse—Tally Ho Room

BEATRICE HOFER, R.N. (Chairman)
Carson Pirie Scott & Co., Chicago, Ill.

ALICE POULIN, R.N. (Recorder)
Goodwill Industries, Detroit, Mich.

4:30 p.m. Resume Questions and Answers

Thursday, April 12

9:30 – 11:30 a.m. GENERAL SESSION Avenue West Room

PRESIDING

HELEN M. COATES, R.N., Director, A.A.I.N.
Bausch & Lomb, Inc., Rochester, N. Y.

MODERATOR

MARGARET L. CARNINE, R.N.
Truthmobile, Inc., Cincinnati, Ohio

PLANNED ABSENTEEISM

Participants

JOSEPH J. CANNAVO, R.N.
American Radiator & Standard Sanitary Corp.
Buffalo, N. Y.

EDWARD J. SCHOWALTER, M.D., Medical Director
Western Electric Co., New York, N. Y.

PREPARING THE EMPLOYEE FOR RETIREMENT

Participants

DOROTHY R. LARICK, R.N.
General Electric Co., Willoughby Quartz Plant
Willoughby, Ohio

ARTHUR K. PETERSON, M.D., Medical Director
R. R. Donnelley & Sons Co., Chicago, Ill.

11:30 a.m. Visit Exhibits

1:30 p.m. JOINT SESSION American Association of Industrial Nurses and Industrial Medical Association – Gold Room

PRESIDING

MARY G. DEEGAN, R.N., Director, A.A.I.N.
Pennsylvania Department of Health
Pittsburgh, Pa.

USE AND ABUSE OF PHYSICAL THERAPY IN INDUSTRY

D. L. ABRAMSON, M.D.
Department of Physical Medicine & Rehabilitation
University of Illinois, College of Medicine
Chicago, Ill.

IS ANNUAL INFLUENZA IMMUNIZATION WORTHWHILE IN INDUSTRY?

G. H. COTTINGS, JR., M.D., Medical Director
American Oil Co., Chicago, Ill.

TETANUS IN INDUSTRY

WILLIAM H. BIZOT, M.D., Surgeon
Louisville, Ky.

Thursday afternoon

3:00 – 3:30 p.m. Intermission Visit Exhibits

3:30 p.m. JOINT SESSION American Association of Industrial Nurses and the Industrial Medical Association Starting an Alcoholism Program in Industry A Panel Discussion

E. F. BOYNISKI, M.D., Moderator
Medical Director, Flight Propulsion Division
Evendale Plant, General Electric Co.
Cincinnati, Ohio

ROBERT THOMPSON, M.D., Medical Director
Lynn Plant, General Electric Co., Lynn, Mass.

EDWARD J. ZAIK, M.D.
Pacific Telephone & Telegraph Co., Los Angeles, Calif.

ELIZABETH WASHAK, R.N.
Chicago, Ill.

HARRISON W. HEHN, M.D.
Chicago, Ill.

7:30 p.m. A.A.I.N. ANNUAL BANQUET Gold Room

PRESIDING

RUTH G. WHITFIELD, R.N., President, A.A.I.N.
Texaco, Inc., New York, N. Y.

INVOCATION

VERY REV. MSGR. JAMES V. MOSCROW
Assistant Director of Catholic Hospitals
Archdiocese of Chicago

ADDRESS: THE MEANING OF MENTAL HEALTH

SIDNEY J. HARRIS
Lecturer, Author, Syndicated Columnist
Chicago Daily News, Chicago, Ill.

Intensive Special Courses

Sponsored by the Occupational Health Institute, educational affiliate of the Industrial Medical Association

As a special feature of the 1962 A.A.I.N. Conference, the Association is presenting two special courses which will be conducted as intensive seminars. There is no tuition fee for these courses, but advance enrollment has been required.

Only A.A.I.N. members may attend and admission to classes by pre-registered cards only. These cards may be claimed at the A.A.I.N. booth in the Great Hall on Wednesday, April 11, 1962. If there are any unclaimed cards, they will be made available to other interested members who wish to participate.

A. SEMINAR IN INTERVIEWING AND COUNSELING—Washington Room

THURSDAY, April 12; 8:00 a.m. — 12:30 p.m.

Lecturer

MARTIN HAMBURGER, PH.D.
Associate Professor of Education
New York University, New York, N. Y.

Presiding

MARY E. DELEHANTY, R.N., Past President, A.A.I.N.
Equitable Life Assurance Society of the U.S., New York, N. Y.

1. Fundamental principles of interviewing
2. Special emphasis on the nurse's role in interviewing
3. Distinction between the general interview function of the nurse and the specialized counseling function of the nurse
4. Problems and considerations that arise when the nurse gets into counseling function which involves ethics, competency and role identification

(Intermission and a Question and Answer period will be arranged.)

B. CARDIOVASCULAR DISEASE IN INDUSTRY—A REFRESHER COURSE FOR NURSES—Buckingham Room

THURSDAY, April 12; 8:00 — 12:30 p.m.

Moderator

R. TOMAX WELLS, M.D., Chairman, A.A.I.N. Medical Advisory Council
Medical Director, Chesapeake and Potomac Telephone Cos.
Washington, D.C.

1. New Development in Medical Management of Persons with Cardiovascular Disease

OGLESBY PAUL, M.D., Lecturer
Clinical Associate Professor of Medicine
University of Illinois College of Medicine, Chicago, Ill.

Intensive Refresher Courses — Cont.

2. The Nurse and the Rehabilitation Process

CAPTAIN R. MATTHEWS, M.A., M.S.N.E., R.N., Lecturer
Director, Cardiovascular Disease Nursing Program
The Catholic University of America School of Nursing
Washington, D.C.

3. Special Considerations of Rehabilitation in Industry

LEON J. WARSHAW, M.D., Lecturer
Medical Director, Paramount Pictures Corporation and United Artists Corporation
New York, N. Y.

(Intermission and a Question and Answer period will be arranged.)

New Information in the Exhibits

Many items of interest and of educational value will be found in the large display of scientific and technical exhibits. The Exhibit Section of the A.I.I.C. annual meeting is as important and informative to most industrial physicians, surgeons, and nurses as the professional papers presented in the assembly rooms.

Stop at every booth. Courteous, well-informed exhibitors will greet you and supply you with valuable information.

AMERICAN ASSOCIATION OF INDUSTRIAL DENTISTS

Officers

PRESIDENT

LYON P. STREAN, PH.D., D.D.S.
Merck, Sharp & Dohme
West Point, Pennsylvania

PRESIDENT-ELECT

CALVIN WEISS, D.D.S.
Labor Health Institute
St. Louis, Missouri

VICE-PRESIDENT

FRANCES R. KARLAN, D.D.S.
Metropolitan Life Insurance Company

SECRETARY-TREASURER

EDWARD R. ASTON, D.D.S.
Industrial Dental Consultant
Pennsylvania Department of Health
Harrisburg, Pennsylvania

Directors

ROBERT B. NEMEROFF, D.D.S., Chairman
New York, New York

1962

GRANT U. MACKENZIE, D.D.S.
Ford Motor Company
Dearborn, Michigan

1963

FREDERICK F. FRIEDENBERG, D.D.S.
New York, New York

KENNETH W. MISHER, D.D.S.
Chicago, Illinois

1964

NATHAN M. SHECKMAN, D.D.S.
Joseph E. Seagram & Sons
New York, New York

AMERICAN ASSOCIATION OF INDUSTRIAL DENTISTS

Program

Tuesday, April 10

10:00 a.m. BUSINESS MEETING Music Room

2:00 p.m. AFTERNOON SESSION Music Room

EXPERIENCE OF A DENTAL DEPARTMENT IN A SMALL INDUSTRY

NATHAN M. SHECKMAN, D.D.S.
Joseph E. Seagram & Sons
New York, N.Y.

THE MEDICAL DIRECTOR'S VIEWS OF A PREPAID DENTAL CARE PLAN

EDWARD J. BERGER, M.D., Medical Director
St. Louis Labor Health Institute
St. Louis, Mo.

Wednesday, April 11

10:00 a.m. MORNING SESSION Music Room

WHERE DO WE GO FROM HERE?
A PANEL DISCUSSION

HERBERT ABRAMS, M.D., Director
Union Health Service
Chicago, Ill.

EDWARD J. BERGER, M.D., Medical Director
St. Louis Labor Health Institute
St. Louis, Mo.

ASA BARNES, M.D., Area Medical Administrator
United Mine Workers of America
Louisville, Ky.

CALVIN WEISS, D.D.S., Chief of Dentistry
St. Louis Labor Health Institute
St. Louis, Mo.

AMERICAN ASSOCIATION OF INDUSTRIAL DENTISTS

Wednesday afternoon

2:00 p.m. AFTERNOON SESSION Music Room

THE NURSE IN A SMALL INDUSTRY

MARGARET SISKOFF, R.N., Supervising Nurse
Metropolitan Life Insurance Co.
New York, N. Y.

DENTAL EDUCATION CAN PLAY AN EVER-INCREASING ROLE IN INDUSTRIAL DENTISTRY

FREDERICK F. FRIEDENBERG, D.D.S.
New York University Dental School
New York, N. Y.

ORAL SURGERY AS IT RELATES TO INDUSTRIAL DENTISTRY

BENJAMIN GANS, D.D.S., Oral Surgeon
Chicago, Ill.

Thursday, April 12

10:00 a.m. ELECTION OF OFFICERS Music Room

Official Photographers

H & R Photographers, located in the Lower Arcade of the Pick Congress Hotel, have been named the official Conference photographers

TECHNICAL EXHIBITS

Great Hall and Rendezvous Room Second Floor

A. S. ALOE CO., DIVISION OF BRUNSWICK CORP.

St. Louis, Mo. Booth Nos. 10 11

Exhibiting at this conference for the 25th consecutive year, Aloe will feature *Aloe Planning Service* a complete service for equipping a dispensary or laboratory; *Aloe 2nd Century Furniture* the first such use of non scratch, non chip vinyl, permanently laminated on steel, and *Kalvarag A Ray Film Duplicator* instant dry, diagnostically correct, legally acceptable x ray copies for only pennies

AMERICAN OPTICAL CO.

Southbridge, Mass. Booth No. 18

American Optical Company will exhibit a wide range of personal protective equipment, including a new ear protector, designed to provide maximum protection of workers' hearing, a complete line of first aid kits and supplies, AMBU rescue breathing kits, "Dura Safe" safety glasses, and other safety equipment

AMERICAN SAFETY RAZOR CO.

New York, N. Y. Booth No. 61

American Safety Razor Company will exhibit SteriSharps, sterile stainless steel surgical blades, as well as A·S·R regular non sterile carbon surgical blades. Also exhibited will be the new A·S·R Surgical Handle with push-button blade release, Regular Surgical Handles, and A·S·R Preoperative Double Edge Razor Blades.

AMERICAN STERILIZER CO.

Erie, Pa. Booth Nos. 78 79

American Sterilizer Company Professional Division will exhibit a new versatile and efficient physicians' table known as "Dynapoise." Also on display will be AMSCO's highly efficient, office-type, pressure steam sterilizers, Models 8816M and 613R, a floor model pressure-steam sterilizer, Model 1022 "Aristocrat", and a non pressure, portable, office type sanitizer Model A 116S

ARMOUR PHARMACEUTICAL CO.

Kankakee, Ill. Booth No. 15

The Armour Pharmaceutical Company exhibit will feature Chymoral, systemic anti inflammatory enzyme tablets which re-

Visit Every Exhibit

Technical Exhibits—Great Hall and Rendezvous Room
Scientific Exhibits—Balcony of Great Hall, Third Floor

Exhibit Hours

Tuesday,	April 10	9:30 a.m. to 5:15 p.m.
Wednesday,	April 11	9:30 a.m. to 5:15 p.m.
Thursday,	April 12	9:30 a.m. to 3:30 p.m.

duce inflammation, swelling and pain; Chymar Aqueous, the parenteral systemic anti-inflammatory enzyme; and Listica (hydroxyphenamate), the first selective tensitrope for the treatment of anxiety and tension.

ARNAR-STONE LABORATORIES, INC.

Mt. Prospect, Ill. Booth No. 54

Arnar-Stone Laboratories, Inc., will feature AMERICAINE (Aerosol, Ointment and Liquid), a topical anesthetic containing 20% dissolved benzocaine for rapid and prolonged relief. New AMERICAINE SUPPOSITORIES will be shown for the first time. Also included in the exhibit will be SILICOTE SKIN PROTECTANT OINTMENT and NEW SILICOTE CREAM.

ARWOOD, INC.

Somerville, N. J. Booth No. 21

ASTRA PHARMACEUTICAL PRODUCTS

Worcester, Mass. Booth No. 77

Descriptive literature pertaining to preparations of XYLOCAINE® HCl (ASTRA) for infiltration, regional block, peridural, spinal, and topical anesthesia; XYLOCAINE OINTMENT, XYLOCAINE JELLY, and XYLOCAINE VISCOUS for topical application; and ASTRAFER I.V. for iron deficiency states, will be available at the Astra booth.

AYERST LABORATORIES

New York, N. Y. Booth No. 32

Ayerst Laboratories extends an invitation to visit their exhibit which will feature "Ilopan" and "Enzactin." Representatives will be pleased to discuss these and other Ayerst products

BAKA MANUFACTURING CO., INC.

Sharon, Mass. Booth No. 55

The Dale Surgical Binder exhibit will display two manikins, and three enlarged photos to demonstrate the use of the binder. Appropriate literature, catalog sheets, etc., are available. This binder has met with approval by industrial physicians for use by plant employees for chest and back support.

BAUSCH & LOMB OPTICAL CO.

Rochester, N. Y. Booth No. 56

Bausch & Lomb will display their new standard of industrial vision screening - the Master Orthorater. A complete line of safety eyewear products will also be shown.

BECTON, DICKINSON & CO.

Rutherford, N. J. Booth No. 52

The Becton, Dickinson exhibit will feature the sterile disposable DISCARDIT line of products: the new PLASTIPAK syringe, new YALE needle with MICROLANCE point, HYPAK glass syringe, ACE multi-purpose gloves and WILSON TRU-TOUCH examination gloves. ACE rubber elastic bandages and other allied products will also be on display.

BELTONE HEARING AID CO.

Chicago, Ill. Booth No. 31

On exhibit will be Beltone Audiometers, designed for ease of operation, maintenance and portability for individual screening, group screening, and diagnostic speech testing. In addition, there will be a continuous showing of a 15-minute movie about a Computing Automatic Audiometer which is in the process of development. Beltone's complete line of hearing aids also will be displayed.

BOMGARDNER MANUFACTURING CO.

Cleveland, Ohio Booth No. 49

The Bomgardner Manufacturing Company will show the Hydro Level Invalid Cot. This unit has rapidly become an accepted piece of equipment in industry and hospitals alike because of its versatility for moving patients. Also shown will be other styles of safety devices for patients for use in an up-to-date industrial medical program.

Visit Every Exhibit

Technical Exhibits - Great Hall and Rendezvous Room
Scientific Exhibits - Balcony of Great Hall, Third Floor

Exhibit Hours

Tuesday,	April 10	9:30 a.m. to 5:15 p.m.
Wednesday,	April 11	9:30 a.m. to 5:15 p.m.
Thursday,	April 12	9:30 a.m. to 3:30 p.m.

BUFFINGTON, INC.

Worcester, Mass. Booth No. 22

Buhington's extends an invitation to visit their exhibit and learn about TRIGELMA®, which has many distinct advantages for industrial application in keeping the worker on the job; and SYNTHALOMS, the distinctive lozenge providing relief for irritated throats due to colds, dust, smoking, or other causes.

CARBISULPHOIL COMPANY

Dallas, Texas Booth No. 6

The Carbisulphoil display of FOILLE burn medication will be of interest to all who are concerned with care and management of burns and wounds. See both convenient sizes of FOILLE Aerosol Spray for ease and speed of application to provide gentle, fast relief from surface pain from burns and lacerations.

CHATTANOOGA PHARMACAL CO., INC.

Chattanooga, Tenn. Booth No. 46

The entire HYDROCOLLATOR® MOIST HEAT line will be on display. Featured this year will be the NECK CONTOUR PACK, a Hydrocollator Steam Pack specially designed for convenient, effective application to the neck area, a tremendous aid in treating neck injuries. Representatives will welcome you to the Hydrocollator booth.

CHESEBROUGH-POND'S INC.

New York, N. Y. Booth No. 39

'Vaseline' Petrolatum Gauze, prepacked and pretested, assures unquestionable sterility at time of use. It is a widely used application for burns, abrasions, and other injuries in which a

conforming, nonadherent, nonmacerating, nonirritating, emollient dressing is indicated. Its availability in six sizes offers wide variety in clinical application and economy in use.

THE CHLORASEPTIC COMPANY

Washington, D. C. Booth No. 30

CHLORASEPTIC is a pleasant tasting mouthwash and gargle specifically designed as an oral antiseptic to relieve topical soreness (without "caines"). In streptococcal and similar infection cases, it has been found to be of effective adjunctive value in relieving related soreness and irritation and in reducing oral bacterial flow.

CHRYSLER DIVISION, CHRYSLER CORPORATION

Detroit, Mich. Booth Nos. 24 25 and 64 65

On display will be a Chrysler four door sedan and a Britten Ambulance conversion from a 1962 Chrysler Newport station wagon.

COCA COLA CO.

Atlanta, Ga. Booth No. 15

Ice-cold Coca Cola served through the courtesy and cooperation of the Coca-Cola Bottling Company of Chicago and The Coca Cola Company.

CONCO SURGICAL PRODUCTS, INC.

Bridgeport, Conn. Booth No. 60

Conco representatives will demonstrate the advantages of Conco rubber elastic and cotton elastic bandages. Also featured will be ALUMAFOAM finger and fence splints for quick, easy splinting; ELASTICFOAM foam rubber pressure bandage; FOAM TRAC traction bandage and miscellaneous items.

CROOKES-BARNES LABORATORIES, INC.

Wayne, N. J. Booth No. 1

Crookes Barnes Laboratories will display Iso Sol ophthalmic products: Dacriose, sterile ophthalmic irrigating solution, in plastic irrigator bottles, Sulfacidin and Sulfa Statin antibiotic chemotherapeutic ophthalmic solutions for prophylaxis following foreign body removal and first aid use in corneal abrasions, and Droppertettes, sterile surgical disposable units of Tetracaine, Fluorescein, Sodium Sulfacetamide and others.

Visit Every Exhibit

Technical Exhibits—Great Hall and Rendezvous Room
Scientific Exhibits—Balcony of Great Hall, Third Floor

Exhibit Hours

Tuesday,	April 10	9:30 a.m. to 5:15 p.m.
Wednesday,	April 11	9:30 a.m. to 5:15 p.m.
Thursday,	April 12	9:30 a.m. to 3:30 p.m.

DAMERON ENTERPRISES, INC.
Louisville, Ky. Booth No. 66

VI-LAN Antiseptic Paste Cleanser is designed for use "with or without" water on hands, face, and other parts of body, allowing for complete standardization on skin cleansers. It safely removes 98% of all heavy soils and has excellent bacteriostatic and bacteriocidal properties. It has passed clinical patch testing and is used extensively in hospitals, clinics, and laboratories.

JOSEPH K. DENNIS CO.
Chicago, Ill. Booth No. 2

DOME CHEMICALS, INC.
New York, N. Y. Booth No. 8

Dome Chemicals, Inc., will display the new DELAVAN™ Hand Conditioning Creme. DELAVAN, while cosmetically attractive to women employees, will aid in controlling dermatitis, the most common occupational health problem. Dome will also introduce unique products for the follow-up treatment of eye conditions.

DUKE LABORATORIES, INC.
South Norwalk, Conn. Booth No. 40

Duke Laboratories, Inc., will exhibit Elastoplast Bandages and Unot Dressings; Gelocast, a prepared Unaspaste bandage; Tecto, a protective emollient cream; Niveu Creme, Nivea Skin Oil and Basis Soap for patients with dry, sensitive skin.

ENCYCLOPAEDIA BRITANNICA, INC.
Chicago, Ill. Booth No. 71

A great New Edition of the Encyclopaedia Britannica and

the correlated fact finding and technical research services will be on display at this meeting. There will be a special exhibit offer for those interested in acquiring the Britannica. Whether interested currently, or for the future, you are invited to visit this booth.

C. B. FLEET CO., INC.
Lynchburg, Va. Booth No. 35

Patients are happier when physicians choose Phospho-soda, a laxative that fits into any busy schedule. Patients are happier when physicians choose FLEET ENEMA, because it is easier and more effective than soapsuds. Booth attendants will present interesting clinical data on both products.

FORD DIVISION, FORD MOTOR CO.
Detroit, Mich. Booth Nos. 72 73

This exhibit demonstrates Ford Motor Company's continuing interest in traffic safety. The statistical evidence from Cornell Medical College Research Program indicates that substantial progress is being made in the reduction of traffic casualties. Ford pioneered the field in 1956 with several new safety features designed to minimize car occupant injuries.

GREAT BOOKS OF THE WESTERN WORLD
Chicago, Ill. Booth No. 58

Great Books of the Western World with the amazing Syntopicon, modern, space age key to knowledge. Here is the accumulated wisdom of mankind made instantly accessible to anyone through the Syntopicon, the modern idea index. These works are a tremendous help for business, professional men, students, or anyone who speaks, writes, and communicates with others.

INDUSTRIAL ACOUSTICS CO., INC.
New York, N. Y. Booth No. 74

Industrial Acoustics Company, Inc., manufacturer of "Time Tested and Acoustically-Proven" Audiometric Examination Rooms, invites you to visit their booth. On display will be an IAC Model 100 Audiometric Room, Rudmose Model ARJ-1 Automatic Audiometer, and the NEW IAC Sound Level Meter Octave Band Analyzer, "NOISE SPECTROMETER". Representatives of the company will be present to answer any questions.

Visit Every Exhibit

Technical Exhibits - Great Hall and Rendezvous Room
Scientific Exhibits - Balcony of Great Hall, Third Floor

Exhibit Hours

Tuesday, April 10 - 9:30 a.m. to 6:45 p.m.
Wednesday, April 11 - 9:30 a.m. to 5:15 p.m.
Thursday, April 12 - 9:30 a.m. to 3:30 p.m.

JACUZZI RESEARCH, INC.

Berkeley, Calif. Booth No. 76

On display will be Jacuzzi Whirlpool—a portable hydrotherapy bath that weighs only 24 pounds, needs no special installation and can be used in any bathtub, swimming pool or therapy tank. Jacuzzi also manufactures lightweight fiberglas foot and hip tanks.

JOHNSON & JOHNSON

New Brunswick, N. J. Booth No. 53

Johnson & Johnson will display the latest improvements in surgical dressings. Of particular interest is SURGICEL Absorbable Hemostat, a major advance in the control of hemorrhage which does not depend upon the normal clotting mechanism. Well-informed representatives will be pleased to discuss this or provide information on any other J&J items.

KAREL FIRST AID SUPPLY CO.

Chicago, Ill. Booth Nos. 47-48

The completely modern, transistorized electronic sphygmanometer will be shown and demonstrated. The new Jobst pressure tourniquet will also be on display, along with the Karel Ophthalmic Treatment Chair, Converted Collapsicots, Oxygen equipment, examining and diagnostic items. See the latest designs in packaging for industrially used pharmaceutical products. New packages for your convenience.

THE KENDALL CO.

Chicago, Ill. Booth No. 42

Products used most frequently in First Aid Stations, Infirmaries and Clinics will be featured. This will include a complete

line of CURITY First Aid dressings such as Delta Pads, Gauze bandages, New Tensor Elastic Bandages with attached clip along with a new product, Webcel Alcohol Preps, Kerlix and Sutures.

KEYSTONE VIEW CO.

Meadville, Pa. Booth No. 9

On exhibit will be Occupational Visual Service equipment designed to quickly, easily, and accurately screen employee vision, both at a far point and at arm's length. New color tests have been added to this equipment and specialized tests are available for certain industries. Also on display will be Driver Vision Service designed specifically for the transportation industry.

ELI LILLY & CO.

Indianapolis, Ind. Booth No. 19

You are cordially invited to visit the Lilly exhibit. The Lilly sales people in attendance welcome your questions about Lilly products and recent therapeutic developments.

LLOYD BROTHERS, INC.

Cincinnati, Ohio Booth No. 27

Professionally trained sales representatives will welcome you to the Lloyd Brothers exhibit. They will be pleased to greet you and discuss the merits of their products in your practice. Of special interest will be DEXPAN-IN, a new comprehensive cold capsule for relief of the symptoms of the common cold.

MEDCO PRODUCTS CO.

Tulsa, Okla. Booth No. 16

Medco Products presents the MEDCO SONIATOR, providing a new concept in therapy by combining muscle stimulation and ultrasound simultaneously through a *single* Three-Way Sound Applicator. The MEDCO SONIATOR is a distinct advance in the effectiveness of physical therapy. Representatives will be glad to discuss the value of this product in your office or hospital.

MEDICAL SUPPLY CO.

Rockford, Ill. Booth No. 38

MERCK SHARP & DOHME

West Point, Pa. Booth No. 1

"Service to Medicine" is the theme of this exhibit which fea

Visit Every Exhibit

Technical Exhibits: Great Hall and Rendezvous Room
Scientific Exhibits: Balcony of Great Hall, Third Floor

Exhibit Hours

Tuesday,	April 10	9:30 a.m. to 5:15 p.m.
Wednesday,	April 11	9:30 a.m. to 5:15 p.m.
Thursday,	April 12	9:30 a.m. to 3:30 p.m.

tures (1) details of the Merck Sharp & Dohme Postgraduate Program; (2) information on teaching films for use by the profession; (3) lay films that can be utilized to portray the story of medicine to the lay public; and (4) a display of finger-tip files on selected products.

WM. S. MERRELL CO.

Cincinnati, Ohio — Booth No. 57

Merrellmen always have an up-to-date status report on Merrell's significant prescription products. They will be happy to convey latest clinical reports to you in summary form when you visit the Merrell booth.

NATIONAL MEDICAL SUPPLY CO.

Chicago, Ill. — Booth No. 67

National Medical Supply Company, an industrial medical supplier of equipment, dressings, surgical instruments, and a complete line of pharmaceuticals, will exhibit the latest design in recovery couches, nurses' desks and chairs, and samples of expendable items. Company publication, "News Brief," will also be on display.

OCCUMED CORP.

New York, N. Y. — Booth Nos. 68 69

OccuMed offers industry the only complete line of quality pharmaceuticals manufactured to research standards packaged specifically for dispensaries. Many industrial plants are switching to OccuMed medicine because it offers the following advantages: uniformity, purity, research and professional advisory service. Visit their booth for complete details.

PEPSI-COLA CO.

New York, N. Y. — Booth No. 43

PFIZER LABORATORIES

Brooklyn, N. Y. — Booth No. 3

Professional Service Representatives from Pfizer Laboratories will be pleased to have you in attendance at their booth to discuss the latest products of Pfizer research.

R. J. REYNOLDS TOBACCO CO.

Winston-Salem, N. C. — Booth No. 23

The R. J. Reynolds Tobacco Company cordially invites you to their exhibit to receive a cigarette case (monogrammed with your initials) containing your choice of CAMEL, WINSTON Filter, Menthol Fresh SALEM, or CAVALIER King Size Cigarettes.

RITTER CO., INC.

Rochester, N. Y. — Booth No. 34

You are invited to see the full line of Ritter and Liebel-Flarsheim medical equipment, including Ritter Motor Hydraulically Elevated "Multi-Level" Examination and Treatment Tables, Bovie Electrosurgical Units, L-F Diathermy Units and the L-F BasalMeteR self-calculating basal metabolism apparatus. Competent representatives will be on hand to demonstrate the equipment.

RUDMOSE ASSOCIATES, INC.

Richardson, Tex. — Booth No. 62

Featured in this exhibit will be NOISHIELD, the latest contribution by Rudmose Associates to the field of audiometry. With the NOISHIELD, measuring may be made in noise environments where they could not be made before. Also on exhibit will be Audiometers, Electro-Acoustic Ears, Noise Generators and Sound Analyzers.

SANBORN CO.

Waltham, Mass. — Booth No. 5

The new SANBORN-FROMMER CELL COUNTER as well as new ELECTROCARDIOGRAPHS of advanced design and function will be displayed and demonstrated. Also on display will be Sanborn instruments for biophysical research: single and multi-channel recording systems, monitoring oscilloscopes and physiological

Visit Every Exhibit

Technical Exhibits—Great Hall and Rendezvous Room
Scientific Exhibits—Balcony of Great Hall, Third Floor

Exhibit Hours

Tuesday,	April 10	9:30 a.m. to 5:15 p.m.
Wednesday,	April 11	9:30 a.m. to 5:15 p.m.
Thursday,	April 12	9:30 a.m. to 3:30 p.m.

transducers. Qualified Sanborn representatives will be pleased to answer questions and assist with technical problems.

SCHUELER & CO.

New York, N. Y. Booth No. 37

Schuco Industries, a division of Schueler & Company, exhibits its famous Schuco Medi-Sprays, a complete line of medical spray products, ideally suited for use by the Medical and First Aid Departments of industrial firms. With this modern method of dispensing, Schuco Medi-Sprays combines patient safety and comfort with efficiency and economy.

SMITH, KLINE & FRENCH LABORATORIES

Philadelphia, Pa. Booth No. 29

Representatives welcome the opportunity to discuss the application of SK&F products to your specialty and are always ready to be of help in any way they can. Products featured are: (1) Ornade® Spansule® capsules; (2) Combid® Spansule® capsules; (3) Tenuate®; (4) Daprisal®; and (5) Edrisal®.

E. R. SQUIBB & SONS

New York, N. Y. Booth No. 26

E. R. Squibb & Sons has long been engaged in the development of new therapeutic agents for prevention and treatment of disease. The results of their research are available to the Medical Profession in new products or improvements in products already marketed. Representatives will be pleased to present up to date information on these advances.

SUGAR BEET PRODUCTS CO.

Saginaw, Mich. Booth No. 44

Sugar Beet Products Company, operating on the premise that

protection for the workers' skin is paramount, offers a product for any skin cleansing problem that will please all interested plant personnel including the workers. See the new SBS 10 Medicated Skin Cream formulated around a completely new concept of skin conservation.

TAMPAX, INC.

New York, N. Y. Booth No. 50

On display will be material used in educational programs on menstrual health, including literature for employees, as well as resource material and anatomical charts for physicians and nurses. Educational consultants will be glad to give you information on Tampax and the Tampax vendor for installation in office buildings and plants.

TASSETTE, INC.

Stamford, Conn. Booth No. 4

Booth representatives will discuss "Tassette" menstrual cup, the clean, safe, sanitary, convenient and economical approach to monthly hygiene and explain its medical uses, such as the collection of vaginal secretions, retention of medications in the vagina, collecting discharges for diagnostic purposes and control in cases of vesico-vaginal fistula.

TITMUS OPTICAL CO., INC.

Petersburg, Va. Booth No. 12

Titmus Optical Company will demonstrate the T O Vision Tester. The tests will include those which are desired by the Medical Director in his service to management and employees, as well as other tests for purposes other than industrial. Magnifying Loupes, Bioptors, glaucoma screeners and other instruments will be shown.

TRADE SHOW INSERTS

Chicago, Ill. Booth No. 14

TRU-EZE MANUFACTURING CO.

Burbank, Calif. Booth No. 45

WHAT'S NEW IN TRACTION? TRU-EZE will be exhibiting the New "TRU-TRAC" electronically controlled, portable, intermittent traction machine. The advantages of the "TRU-TRAC" Traction and Therapy Table with free wheeling ball bearing rollers (to

Visit Every Exhibit

Technical Exhibits: Great Hall and Rendezvous Room
Scientific Exhibits: Balcony of Great Hall, Third Floor

Exhibit Hours

Tuesday,	April 10	9:30 a.m. to 5:15 p.m.
Wednesday,	April 11	9:30 a.m. to 5:15 p.m.
Thursday,	April 12	9:30 a.m. to 3:30 p.m.

reduce friction in lumbar traction) will be demonstrated; also the "TRU-TRAC" Flexion Traction Chair.

UNITED STATES TOBACCO CO.

New York, N. Y. Booth No. 63

King Sano Cigarettes, Sano Plain, Sano All-Havana Cigars, and Sano Pipe Tobacco, all with less than 1% nicotine by weight, will be sampled and displayed to the members of the medical profession. Sano reduces the nicotine from the tobacco itself, before Sano Tobacco products are made.

THE UPJOHN CO.

Kalamazoo, Mich. Booth No. 17

Professional representatives of The Upjohn Company are eager to contribute to the success of your meeting. They will be available to discuss with you products of Upjohn research that are designed to assist you in the practice of your profession. Your inquiries and comments are solicited.

VITAMINS FOR INDUSTRY, INC.

Los Angeles, Calif. Booth No. 28

Vitamins For Industry, Inc., celebrating its 20th year of specialized service to industry, will introduce its new subsidiary, Dispensary Products Corporation. On display will be a new and extensive line of proprietary items featuring unit packaged products for maximum convenience and safety.

WALLACE LABORATORIES

Cranbury, N. J. Booth No. 20

The representatives of Wallace Laboratories will be glad to

discuss SOMA, a non-hormonal agent for the relief of chronic and traumatic pain and stiffness in muscles and joints, which is also useful in some neurological conditions; side effects are limited to some sleepiness.

WAMPOLE LABORATORIES

Stamford, Conn. Booth No. 36

Wampole Laboratories will feature: AVAZYME TABLETS the first all chymotrypsin preparation for oral use; ALVIRINE SHAMPOO a new agent for the treatment of seborrhea capitis; VOSOL, VOSOL-HC VoSol, Otic Solution and VoSol HC Otic Solution, for the treatment of otitis externa without antibiotics or sulfas

WARNER-CHILCOTT LABORATORIES

Morris Plains, N. J. Booth No. 13

Warner Chilcott will feature GELUSIL, a non-constipating antacid for the relief of gastric hyperacidity and management of peptic ulcer, which contains no laxative. It provides two protective coating gels for prompt, prolonged relief of pain. Also featured will be MOMYDRIN nasal spray for effective mucolytic penetrating antibacterial.

WHITEHALL LABORATORIES

New York, N. Y. Booth No. 33

Whitehall Laboratories will display ANACIN TABLETS, for the relief of pain due to headache, neuralgia, neuritis; BISODOL MINTS, a fast-acting Antacid Alkalizer for upset stomach due to excess acidity; and SPEED OINTMENT, to promote faster healing and minimize scarring in burns, cuts, and abrasions.

WINTHROP LABORATORIES

New York, N. Y. Booth No. 41

Winthrop Laboratories cordially invites you to visit their booth featuring WINSTROL, the new complete "physiotonic" for the underweight, the weak and debilitated. WINSTROL builds body tissue, confidence and alertness; it is highly active orally, simple to administer, and suitable for prolonged therapy in most cases.

WYETH LABORATORIES

Philadelphia, Pa. Booth No. 59

Wyeth will feature SPARTASE® (Potassium and Magnesium

Visit Every Exhibit

Technical Exhibits Great Hall and Rendezvous Room
Scientific Exhibits Balcony of Great Hall, Third Floor

Exhibit Hours

Tuesday,	April 10	9:30 a.m. to 5:15 p.m.
Wednesday,	April 11	9:30 a.m. to 5:15 p.m.
Thursday,	April 12	9:30 a.m. to 3:30 p.m.

Aspartates, Wyeth) for fatigue; EQUAGESIC® (Meprobamate and Ethoheptazine Citrate with Acetylsalicylic Acid, Wyeth) for pain accompanied by muscle spasm, tension and anxiety; and DIAMAGMA® (CLAYSORB® [Activated Attapulgite, Wyeth] and Pectin in Alumina Gel, Wyeth) for nonantibiotic diarrhea therapy. Full information available at booth.

ZENITH RADIO CORP.

Chicago, Ill. Booth No. 51

Zenith will exhibit its new all-transistorized, portable, diagnostic audiometer and its ZA-200 desk-model diagnostic audiometer "approved for listing" by the American Academy of Ophthalmology and Otolaryngology. Also exhibited will be Zenith's complete line of transistor hearing aids and its all-transistor audiometer calibration check unit.

SCIENTIFIC EXHIBITS

Located on the balcony of the Great Hall, Third Floor and the Third Floor Escalator Foyer

AEROSPACE PHYSIOLOGY

SMITH W. AMES, PH.D., and CAPT. CARTER P. LUCK, USAF, MC
Office of the Surgeon General
Department of the Air Force, Washington, D.C.

THE ALCOHOLIC PROBLEM IN INDUSTRY

ARNOLD J. KUHN, PH.D., and SAMUEL PESKIN
Chicago Committee on Alcoholism, Chicago, Ill.

BLOOD PRESSURE—INSURANCE EXPERIENCE AND ITS IMPLICATIONS

PAUL I. ROBINSON, M.D., EDWARD A. LEW, GEORGE M. WHEATLEY, M.D., and HERBERT H. MARKS
Metropolitan Life Insurance Co., New York, N. Y.

DOCTOR, YOU CAN HELP CONTROL CANCER

CAESAR PORTES, M.D., JAMES D. MAJARAKIS, M.D., and ANGELO P. CRETICOS, M.D.
Cancer Prevention Center of Chicago, Inc.
Chicago, Ill.

HEARING LOSS: MECHANISM, TREATMENT AND PREVENTION

JAMES L. SHEEHY, M.D., JAMES A. CRABTREE, M.D., HOWARD P. HOUSE, M.D., WILLIAM F. HOUSE, M.D., FRED H. LINTHICUM, JR., M.D., ARAM GLORIG, M.D., and JIM NIXON, B.A.
University of Southern California Department of Otolaryngology;
Otologic Medical Group and the Research Center
Los Angeles Foundation of Otology, Los Angeles, Calif.

KNOW YOUR VITAMINS

Department of Foods and Nutrition
American Medical Association, Chicago, Ill.

MEDICAL CRITERIA FOR EMPLOYMENT OF THE HANDICAPPED

Medical Committee, President's Committee on Employment of the Handicapped
Visual Services Branch, U.S. Department of Labor
Washington, D.C.

MEDICAL SELF-HELP TRAINING PROGRAM
GARRETH J. WAGNER, M.D.
U.S. Public Health Service, Washington, D.C.

THE PRACTICAL MANAGEMENT OF CHEST INJURIES
ROBERT G. TROUT, M.D., and JULIO C. DAVILA, M.D.
Presbyterian Hospital, Philadelphia, Pa.

PROCTOSIGMOIDOSCOPY IN SUPERVISORS' PERIODIC HEALTH EXAMINATIONS
JAMES KAWCHAK, M.D.
Ford Motor Co., Dearborn, Mich.

PUBLICATIONS OF THE COUNCIL ON OCCUPATIONAL HEALTH, AMERICAN MEDICAL ASSOCIATION
HOWARD N. SCHULZ and LEE N. HAMES
A.M.A. Council on Occupational Health, Chicago, Ill.

PULMONARY TALCOSIS IN TREMOLITE TALC MINING AND MILLING
MORRIS KLEINFELD, M.D.
New York State Department of Labor
Division of Industrial Hygiene, New York, N. Y.

SOCIAL SECURITY AND DISABILITY
Division of Disability Operations, Bureau of Old Age and Survivors Insurance
Social Security Administration, Baltimore, Md.

TRAUMATIC AFFECTIONS OF THE CERVICAL SPINE
EUGENE G. LIPOW, M.D., and O. HUGH FULCHER, M.D.
Georgetown University School of Medicine
Washington, D.C.

U.S. AIR FORCE RADIOLOGICAL HEALTH LABORATORY
CAPT. CARNICK A. MARKARIAN, USAF, MSC, and COL. FRANK PERRI, USAF, MC
Wright-Patterson Air Force Base, Ohio

U.S. ARMY NURSE CORPS—CHALLENGE OF THE MILITARY NURSING ROLE
Army Nurse Corps Counselor
Headquarters, Fifth U.S. Army, Chicago, Ill.

ASSOCIATION SERVICE BOOTHS

Located in the Great Hall between technical exhibits 62 and 71

I.M.A. Service Booth

Purchase Banquet tickets here

Call here for enrollment cards for Intensive Refresher Courses when exhibits are open, otherwise at Conference Registration Desk.

Membership applications and information

See the just published volume "Occupational Health in America," embracing the history of the Industrial Medical Association

Rare Volumes on Exhibition.

A first edition of "De Morbis Artificum" by Bernardo Ramazzini (1700).

The first printed thesis of record dealing with occupational health by Ulrich Ellenbog, a fifteenth century doctor of medicine

Selected reprints from the *Journal of Occupational Medicine* will be available

A.A.I.N. Service Booth

Tickets available here for A.A.I.N. Social Functions

GET ACQUAINTED BUFFET, Tuesday, 6:00-8:00 p.m.

LUNCHEON MEETING, Wednesday, 12:30-2:30 p.m.

20TH ANNIVERSARY BANQUET, Thursday, 7:00 p.m.

Information on Intensive Special Courses
Education and Public Relations Literature
Association Activities

Let Us Help You Enjoy the Conference

Second Floor Meeting Rooms – South Building

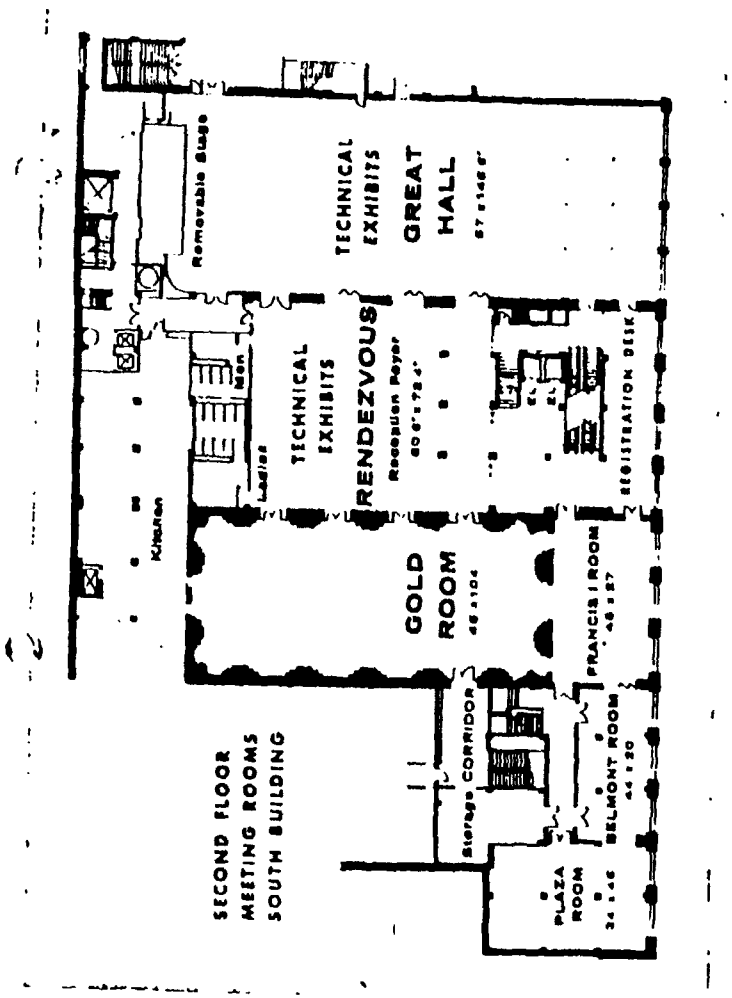

Third Floor Meeting Rooms — North Building

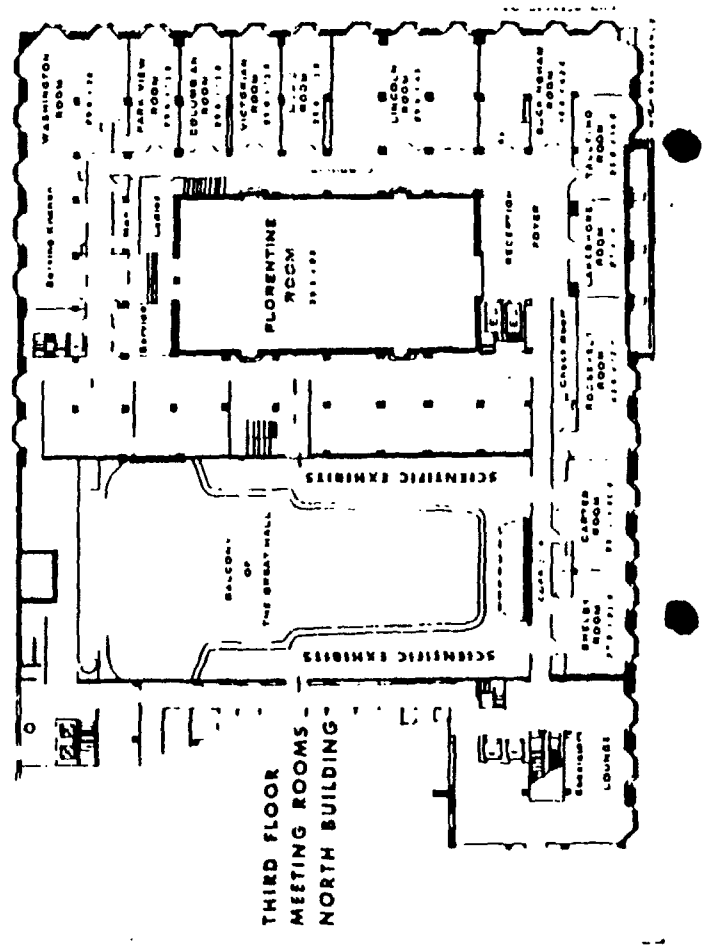

Ground Floor Meeting Rooms -- South Building

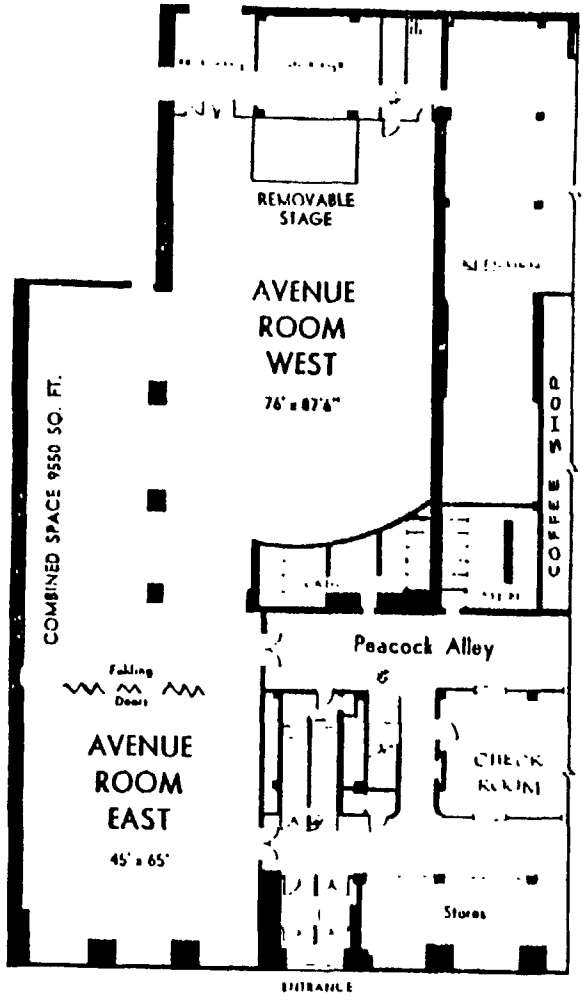

LADIES' ENTERTAINMENT

The Ladies' Hospitality Room will be located on the second floor of the Pick Congress Hotel in the Plaza Room at the south end of the main corridor. All ladies are invited to register and make the Hospitality Room their headquarters. Coffee will be served daily and hostesses will be on hand at all times to arrange reservations for the planned events and to supply information about places of interest, the theater, restaurants, shops, etc.

The Hospitality Room will be open from noon on Sunday, April 8, until 5:00 p.m., and daily thereafter from 9:00 a.m. to 5:00 p.m., with the exception of Wednesday afternoon. Ladies are urged to make reservations for the planned events early as tickets are limited.

Monday, April 9

Registration from 8:30 to 10:30 a.m.

Tour of the new Inland Steel Company office building in down town Chicago, followed by a cocktail hour as guests of the Company. Ladies must wear convention registration badges. Assemble on the 13th floor of the Inland Steel Building, 30 West Monroe, at 2:40 p.m.

Tuesday, April 10

Tour of the Abbott Laboratories in North Chicago with luncheon through the courtesy of the Company. Buses will leave the hotel at 10:00 a.m. and return at 4:00 p.m.

Wednesday, April 11

Luncheon at the Water Tower Inn honoring the wives of the past presidents of the Industrial Medical Association.

Thursday, April 12

Morning tour of the Merchandise Mart followed by luncheon at the M & M club.

NOTES

AMERICAN INDUSTRIAL HEALTH CONFERENCE

Special Telephone Message Center

922-1885

is the Chicago telephone number of the special Message Center in the Pick Congress Hotel during the meeting of the American Industrial Health Conference April 9-12. Staffed by expert telephone personnel, this Message Center is a special convention service provided through the courtesy of The Illinois Bell Telephone Company.

The Message Center will handle incoming calls and written messages for Conference participants and will post the names of persons for whom they have messages. The Hospitality Committee will endeavor to locate individuals for whom there are emergency calls.

The special lines have a direct wire to the Message Center. In addition the switchboard of the Pick Congress Hotel will have a connection into the Message Center. The phone number of the Pick Congress is HArrison 7-3800.

The Message Center will be located on the second floor next to the Conference Registration Desk and adjacent to the exhibit area. It will be in operation from 8:30 a.m. to 5:00 p.m. on Monday, Tuesday, Wednesday and Thursday. Attendant will also provide change for nearby coin telephone for returning messages.

AMERICAN INDUSTRIAL HEALTH CONFERENCE

Special Telephone Message Center

922-1885

is the Chicago telephone number of the special Message Center in the Pick Congress Hotel during the scientific sessions of the American Industrial Health Conference, April 9-12. Staffed by expert telephone personnel, this Message Center is a special convention service provided through the courtesy of The Illinois Bell Telephone Company.

The Message Center will handle incoming calls (and written messages) for Conference participants and will post the names of persons for whom they have messages. The Hospitality Committee will endeavor to locate individuals for whom there are emergency calls.

The special line is a direct wire to the Message Center. In addition, the switchboard of the Pick Congress Hotel also has a connection into the Message Center. The phone number of the Pick Congress is HArrison 7-3800.

The Message Center will be located on the second floor near the Conference Registration Desk and adjacent to the exhibit area. It will be in operation from 8:30 a.m. to 5:00 p.m. on Monday, Tuesday, Wednesday and Thursday. Attendants will also provide change for nearby coin telephones for return messages.

Index of Speakers

Page

A

ns, Herbert A .. 29
nson, D. I. .. 14, 24

B

, V. C. 13
ger, John J. 22
s, Asa 29
ll, H. J. 8
l, Joyce N. 14
r, Edward J. 29
William H. ... 14, 24
s, Benjamin 22
ur, Helen F. 21
ski, E. F. 15, 25

C

va, Joseph J. 24
ie, Margaret L. 24
, John C. 14
, Jacob 17
, Helen M. 24
David 12
gs, G. H., Jr. .. 14, 24
, Margaret E. 23
, George J. 11

D

Emerson 11
n, Mary G. 14, 24
nty, Mary E. 26
ng, Dean 13

F

t, G. H. 13
r, Floyd 9
nberg, Frederick .. 30

Page

G

Gans, Benjamin 30
Goldstein, David 13
Guy, Chester 11

H

Hamburger, Martin 26
Hanes, Felicia 23
Harris, Sidney J. 25
Hehn, Harrison 15, 26
Henson, E. V. 12
Heyburn, Melba C. 14
Hoeper, Beatrice 23
Holmes, George 11
Horton, Robert J. M. 12
Howard, Lyda 23
Howard, Max N. 8
Hupp, Edythe 21

I

Irvin, E. A. 9

J

Jacobs, Amelia 23

K

Kuhn, Hedwig S. 17

L

Larick, Dorothy R. 24
Laschkewitsch, Freida ... 23
LeRoy, George V. 22
Lewis, Charles E. 12
Litton, Mary E. 23
Loy, Louise 23

Page

M

Mattingly, Capitola 27
McGee, Lemuel 10
Mecheloff, Rabbi Moses .. 21
Moscow, Very Rev. Msgr. James V. 25

O

Ohlbaum, Stanley 10

P

Palmer, David H. 14
Paul, Oglesby 26
Pell, Sidney 14
Pelton, Mrs. Guy M. 22
Peterson, Arthur K. 24
Pierce, Rev. Robert 22
Poulin, Alice 23
Price, Lawrence A. 10
Price, Leo 9

R

Regur, D. L. 13
Reider, Frank 8
Roemmich, William 9
Rowntree, Gradie R. 8
Rudmose, Wayne 9

S

Sander, O. A. 16
Sataloff, Joseph 9
Schowalter, Edward J. .. 24
Scions, William H. 10
Sheckman, Nathan M. .. 29
Sinnott, Margaret 30
Sterner, James H. 9
Stewart, Gertrude A. 21
Suskind, Raymond R. 16
Sutton, William L. 12

T

Thompson, Robert ... 15, 25
Towne, Janet E. 22
Turfboer, Robert 10

V

Van den Berg, Alida 23
Vermetti, Christine 23
Vosecek, Jane 23

W

Walsh, Eugene L. 8
Warshaw, Leon J. ... 16, 27
Washak, Elizabeth .. 15, 25
Watson, Edna 23
Weiss, Calvin 29
Wells, R. Lomax 26
Whalen, Virginia M. 22
Whitfield, Ruth G. 21, 22, 25
Whitney, L. Holland 21
Wichowski, Walter 11

Y

Young, William N. 8

Z

Zaik, Edward J. 15, 25
Zavon, Mitchell 16
Zurfli, C. J. 11



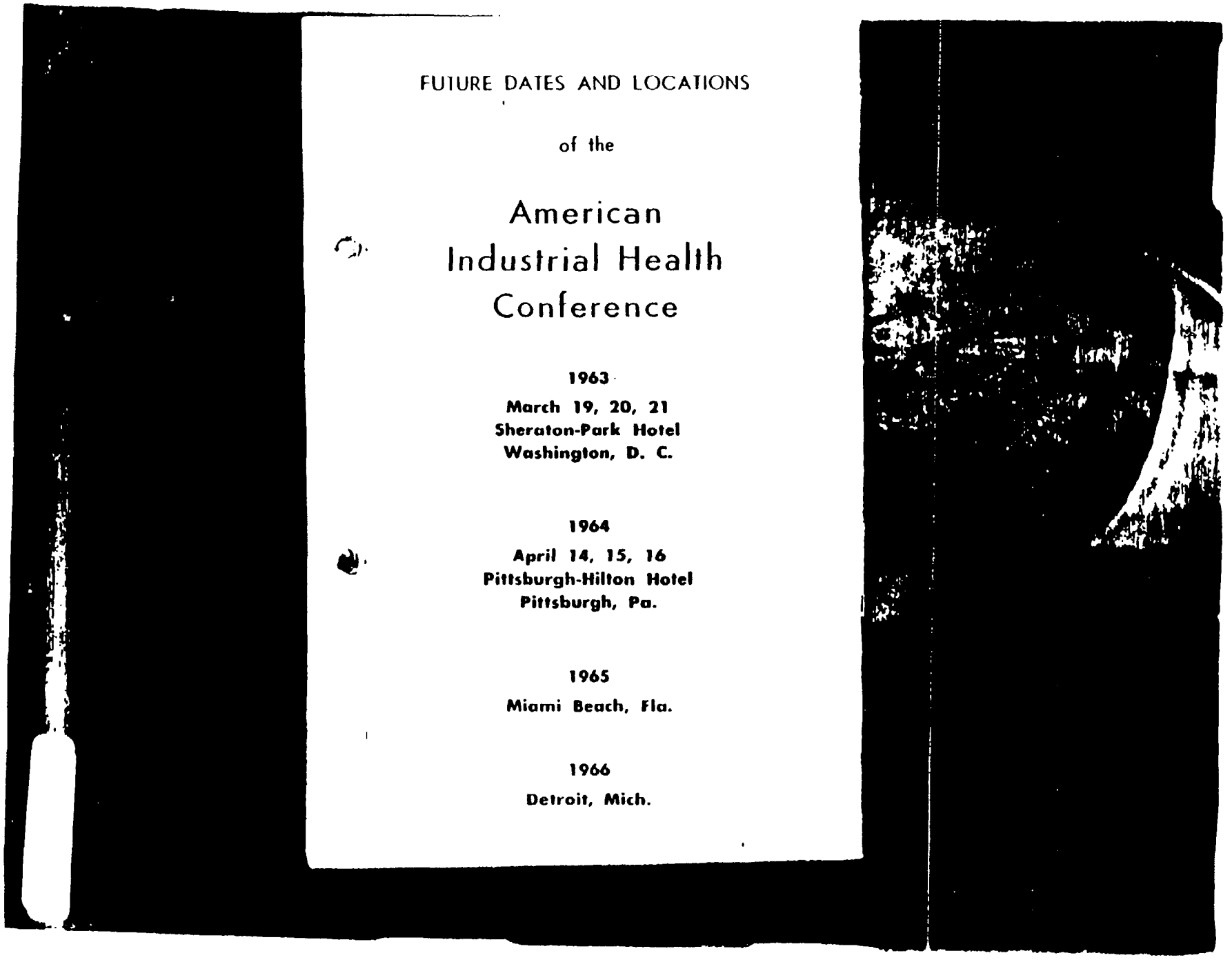

FUTURE DATES AND LOCATIONS

of the

American Industrial Health Conference

1963

March 19, 20, 21
Sheraton-Park Hotel
Washington, D. C.

1964

April 14, 15, 16
Pittsburgh-Hilton Hotel
Pittsburgh, Pa.

1965

Miami Beach, Fla.

1966

Detroit, Mich.