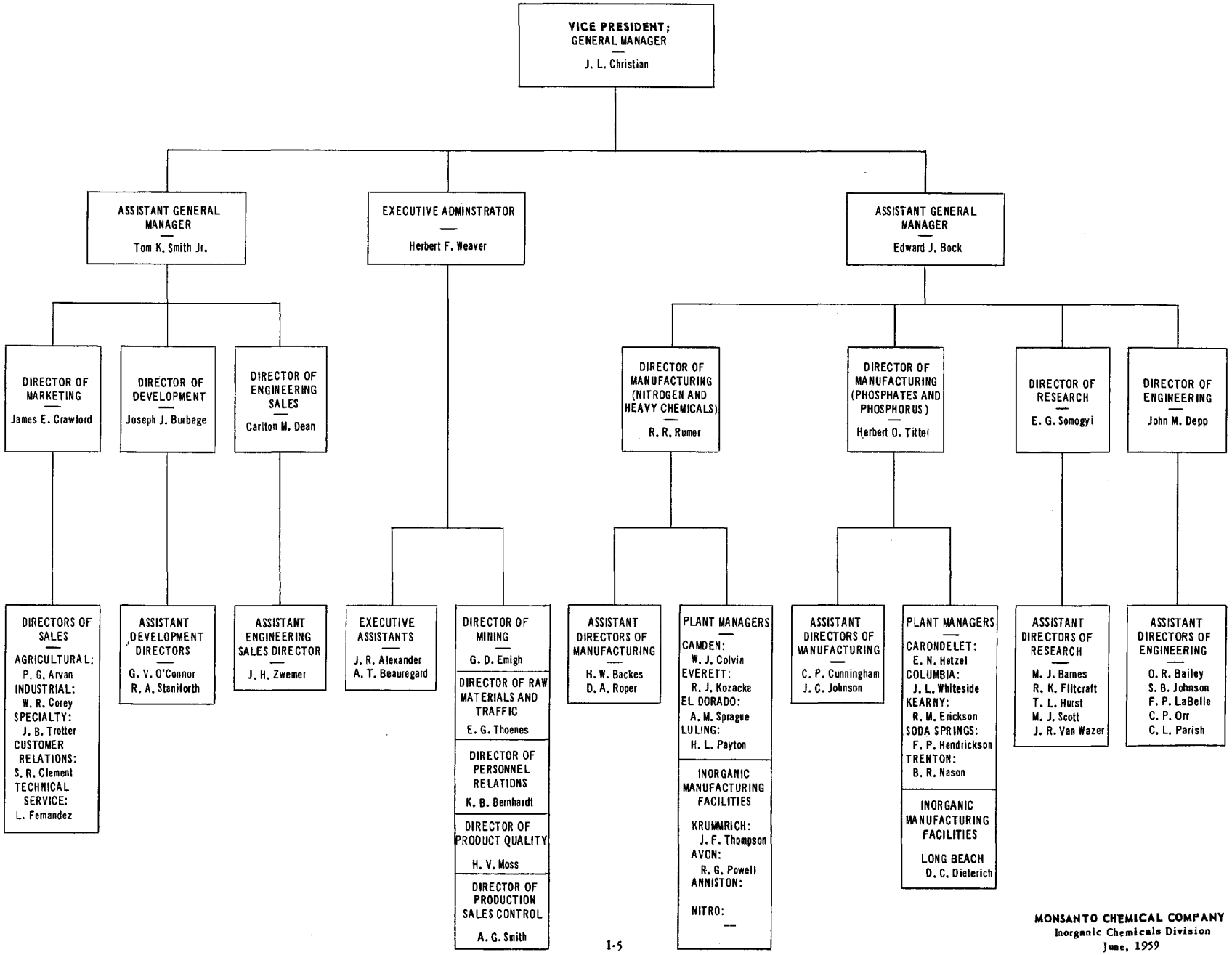

MONSANTO CHEMICAL COMPANY
Inorganic Chemicals Division
June, 1959

TOWOLDMON0009350