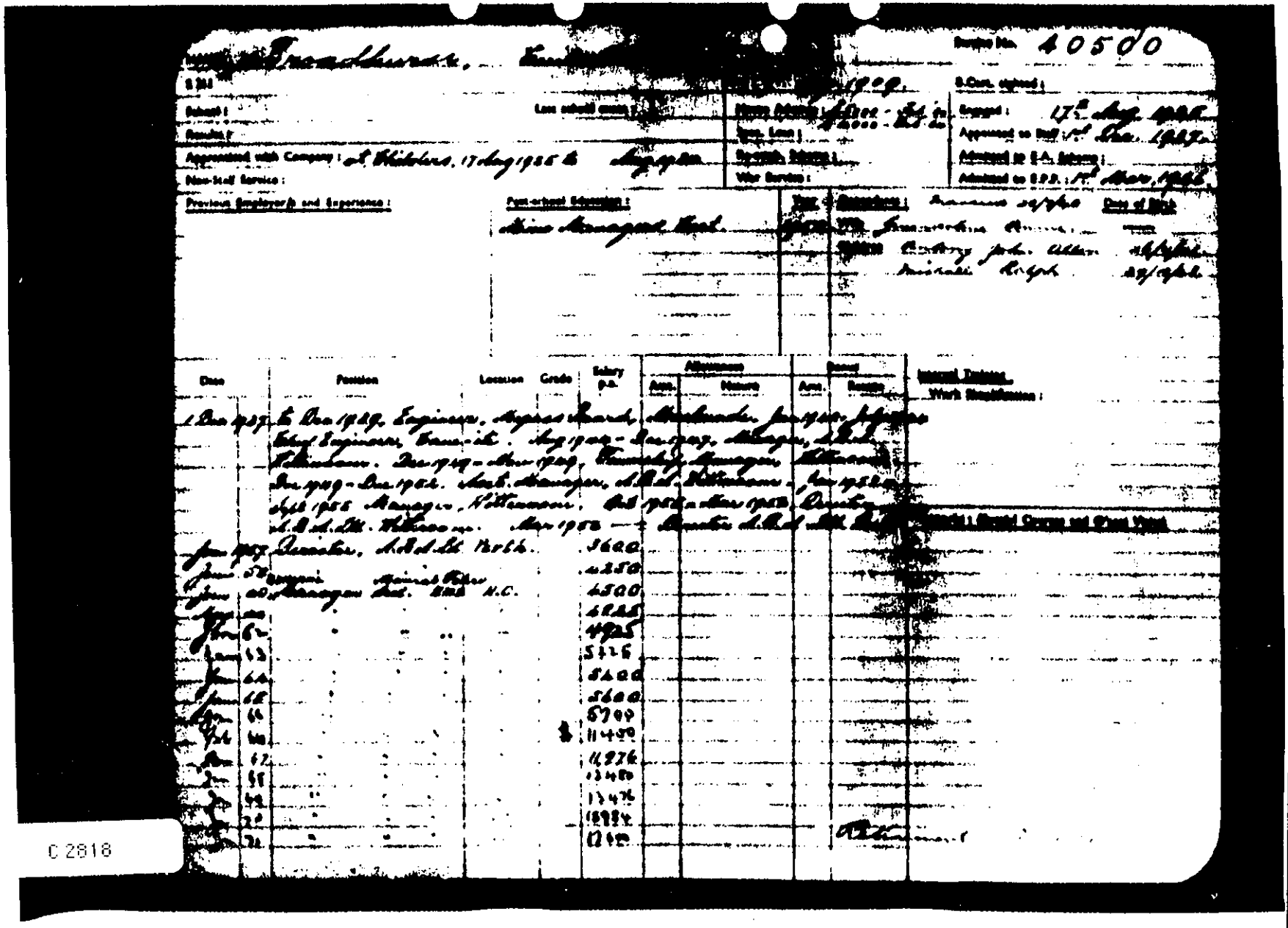

Service No. 40500

[illegible] Broadhurst, [illegible]

S 311

[illegible] 1909.

B.Cert. sighted:

School: | Last school [illegible]

Results:

Appointed with Company: [illegible] Whitelaw, 17 Aug 1925 to [illegible]

Non-Staff Service:

Home Address: [illegible]

Spec. Loan:

Re-estab. Scheme:

War Service:

Engaged: 17th Aug 1925

Appointed to Staff: 1st Dec. 1927

Admitted to E.A. Scheme:

Admitted to E.P.S.: 1st Mar. 1926

Previous Employer/s and Experience:

Post-school Education: Mine Managers Cert.

Year: [illegible]

Dependents: [illegible] 29/9/[illegible]

Wife: [illegible]

Children: [illegible] John Allen [illegible]

[illegible] Ralph 29/[illegible]

Date of Birth

Date	Position	Location	Grade	Salary p.a.	Allowances Amt.	Allowances Nature	Bonus Amt.	Bonus Reason
1 Dec 1927	to Dec 1929, Engineer, [illegible]							
	[illegible] Engineer, [illegible]							
	[illegible]							
	[illegible]							
	[illegible]							
	[illegible]							
	[illegible]							
	[illegible]							
Jan 1957	Director, [illegible]			3600				
Jan 58	[illegible]			4250				
Jan 60	Manager [illegible]			4500				
[illegible]				4825				
[illegible] 62				4925				
[illegible] 63				5125				
[illegible] 64				5400				
[illegible] 65				5600				
[illegible] 66				5700				
[illegible] 66				11450				
[illegible] 67				11976				
[illegible] 68				12480				
[illegible] 69				13476				
[illegible] 70				13984				
[illegible] 71				12[illegible]				

Internal Training

Work Simplification:

[illegible] Course and Other Visits

C 2818

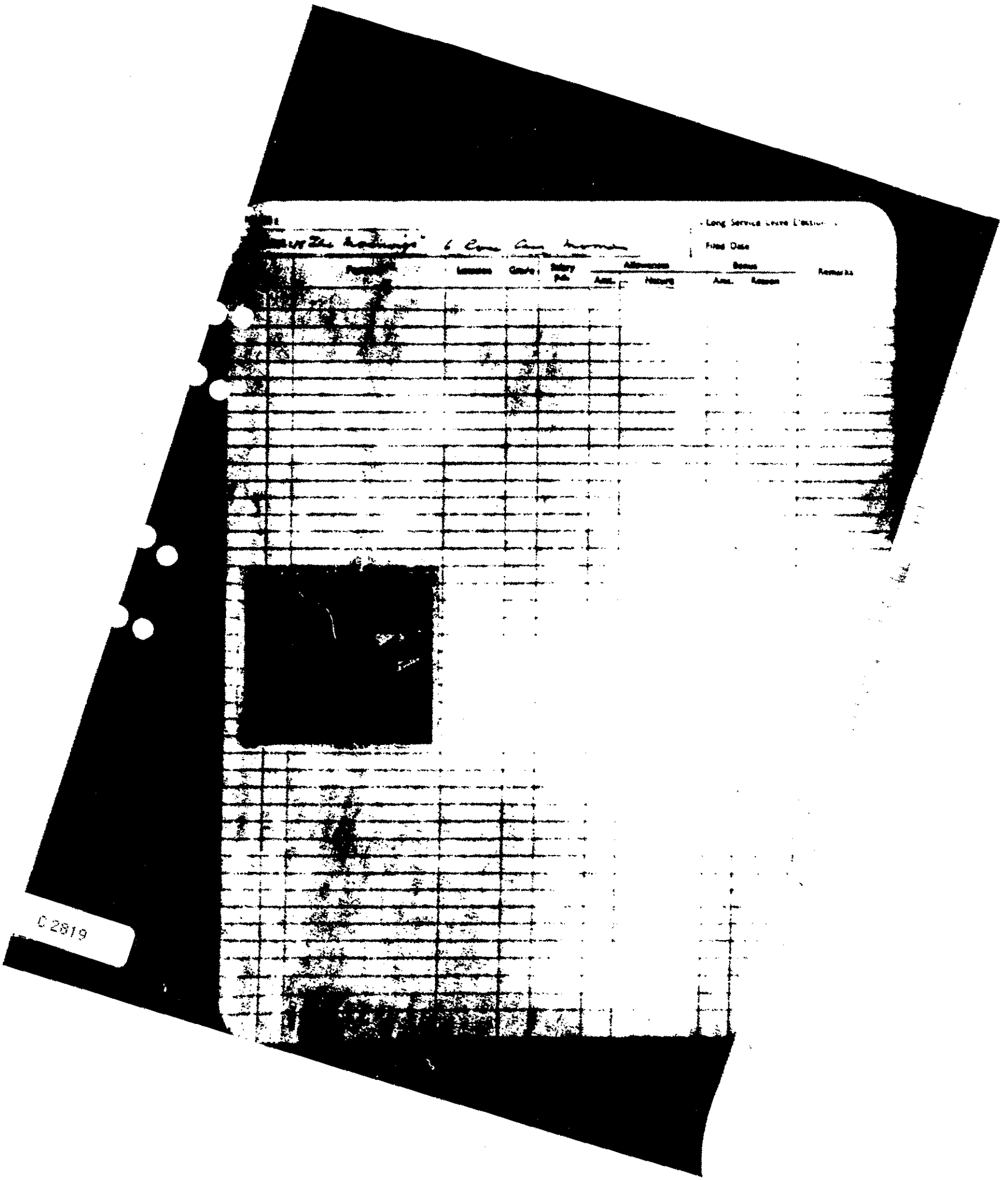

Long Service Leave Election

Filed Date

Position	Location	Grade	Salary P.A.	Allowances Amt.	Allowances Nature	Bonus Amt.	Bonus Reason	Remarks

C 2819

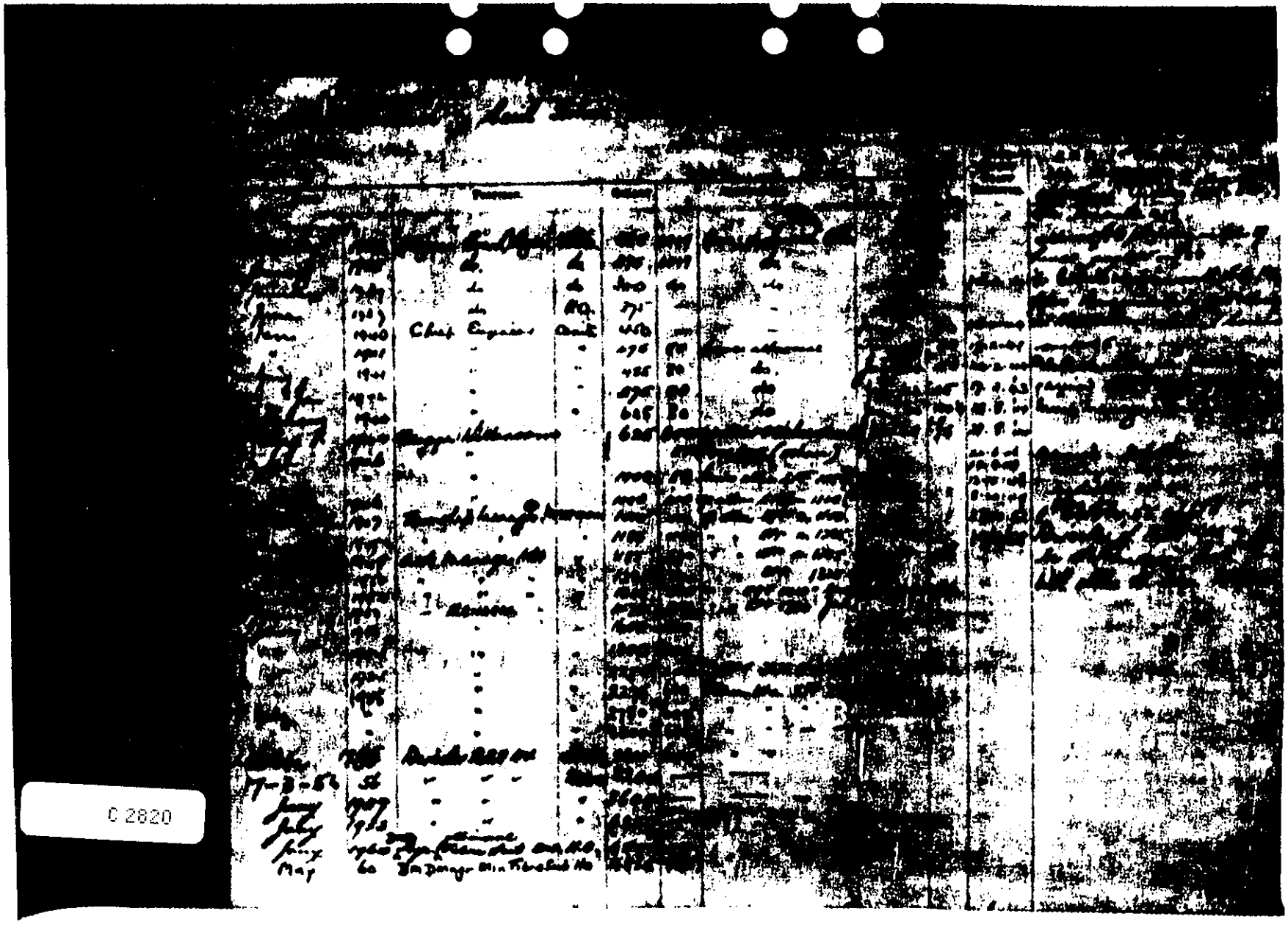
C 2820

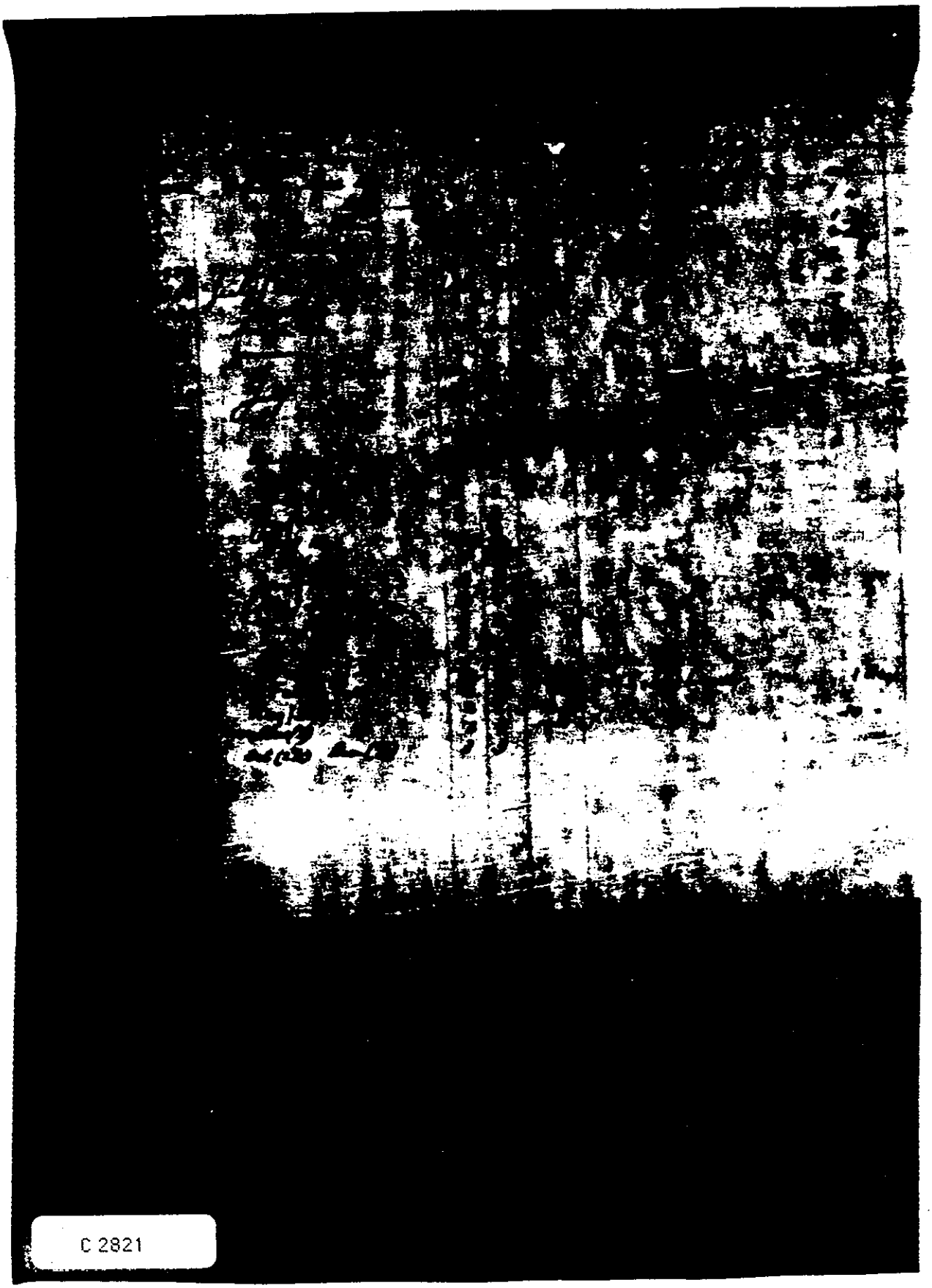

C 2821