REAU



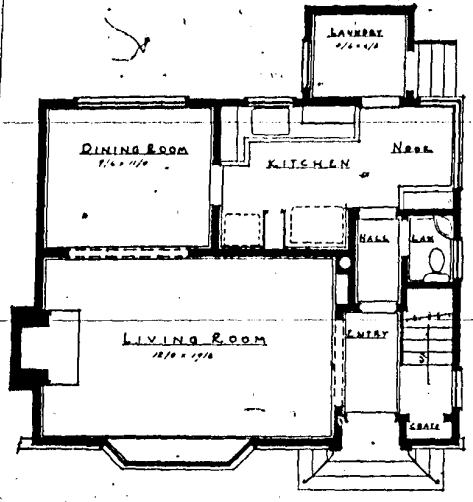

FIRST FLOOR PLAN

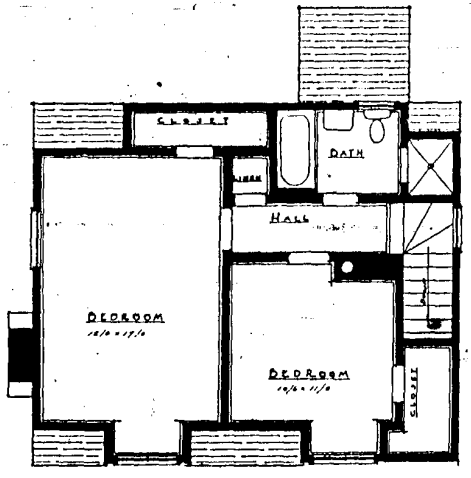

SECOND FLOOR PLAN

ring for this week
at 2914 Windsor
ment of Fernside
was the architect
hing a somewhat
an that expresses
n entrance hall a
lirectly opposite a
itable living room
e. Access to the
all, and the dining
living room or the
are conveniently
are the two bed-
sual size, and hav-
aces are ample for
lictates. The bath-
wer compartment,
ry purpose. This
n payment, and a
nancing. Fernside
s, and this home is
on.

SOLVE
R BUILDING
PROBLEMS

home, then visit
. We will tell you
of financing and
We will show you
ilt locally, as well
s that have been
And we will tell
and monthly pay-
ling taxes and in-
ation at your dis-
d safely and easily

To many of us, the building of a home is a complicated procedure. Most people do not know how to start. That is the chief reason why the FHA Better Housing Bureau has been established here in order to help you and other local residents own your own home.

You can get greater dollar-for-dollar value for your building money now than you could have bought years ago, and never before in recent times have financing costs been as low as they are now under the new FHA 4½% plan.

Let these members of the
FHA BETTER HOUSING BUREAU
help you build or remodel your home

HARDWARE AND FIXTURES

Maxwell HARDWARE CO.
Builders Hardware—Lighting Fixtures
Sherwin-Williams Paint
Oakland Berkeley

PAINTS AND WALLPAPERS

"For Beauty That Endures"
MORWEAR PAINTS • IMPERIAL WALLPAPERS
M. Friedman Paint Co.
Stores and Dealers throughout California

FULLER PAINTS *they last*

Go Adventuring With Paint
Living, Bed, Dining, and Bath Rooms are displayed in color in a new FREE attractive booklet which is yours for the asking. See your nearest dealer, or write, or 'phone
W. P. FULLER & CO., OAKLAND

HOME FINANCING

Jamieson-Towle-Willoughby Corp.
CONSTRUCTION LOANS—REFINANCING LOANS
FHA LOANS
GArfield 3634 — 600 Mills Building, San Francisco
TEmplebar 4825 — 372 17th Street, Oakland

REINFORCED CONCRETE CONSTRUCTION

Build for Beauty, Permanence, Security, Low Cost!
Scott Security Homes & Garden Walls
The newest, most economical method of concrete construction
CONCRETE GRID FORMS
GEORGE A. SCOTT — 3075 Telegraph, Berkeley — ASHberry 7270

TILE, LINOLEUM, SHADES, SCREENS

THE RIGNEY TILE CO.
Tile and Linoleum
Office and Showrooms
3012 Harrison Street — Oakland
Established Over 50 Years

PAYNE & CRAWFORD
Specialists in
Linoleum, Border and Cement Work—Venetian Blinds, Shades, Curtain Rods
Estimates Given
813 East 14th Street — Oakland — GLencourt 8895

Heating, Sheet Metal, Ventilating

IDEAL HEATING CO.
SHEET METAL WORK VENTILATING FURNACES
F. C. BUSHELL — 5673 SAN PABLO AVENUE
HUmboldt 7234 — Oakland, Calif.

ROOFING AND SIDING

MARSHALL SHINGLE CO.
608 16TH STREET — HIGATE 7123
Distributors of
HAND SPLIT RESAWN SHAKES
CREO-DIPT STAINED SHINGLES AND
ZEPHYR SIDEWALL SHAKES
Recommends the Following State Licensed Applicators:
W. L. Ridout and Sons

WALL ST
ITS

NEW YORK, Ma
tion abroad from the
about which to be e
puts its index of pro
the March level. Th
in April as "steady,"
will show, except t
month "increases ap
some lines, particula
The Annalist, how
mates that the pres
is around 105. La
private compilations t
provement rather gen
Barron index has co
upward movement for
successive week. Wh
gains represent a defin
of the recession in ev
the first of the year
answered question, but
tions, so far as they g
able.

TOTAL PRODUCTI
should be greatly stimu
increased expenditures
defense, but there are
erations not to be o
this connection. One
must be a sizable lag
time the money is app
the time it begins
increased employmen
other is, the larger sc
tions will be distrib
larly.

Not all industries st
fit. The readjustmen
economy—it is fair to
even though technicall
remains at peace—mu
jury, temporarily at l
lines of enterprise. T
haste being what it i
admitted that the Gov
cooperate to the full
power; but, on the
existing laws, and m
the administration of
slows down effort.

ON THE STRICTLY
the upset in the stock
to make the upper cla
economy minded. T
largely the case loc
centers farther from
However, there is al
wheat, one which h
part in anything tha
the first World War,
the agricultur
power or perhaps, m
willingness to use
power. National
farm relief pro
ered; they ought t
Last year the
agriculture spent mo
paid out by both
Departments.
how on will b
of the account.
may be that pro
ements and su
use will outw
as a business
whether for
Obviously that
aircraft, where th
be untangled.

APRIL foreig
to suggest so
Our exports th
per cent fr
to the loss
and Dutch
tion then is ho
of foreign mark
overrun by th
go to offse
of those
or neutral,
to trade with
will throw
subject.
observation
tion to the imm
security ma
on developme
of war. It
that hasty
advisable as h

...entine W
...to Ame

...NOS AIRES,
released by th
late general sh
United Stat
in the first
compared to th
mainly bec
of wool ship
lled $31,553,000
in 1939.

OAKLAND TRIBUNE MAY 19, 1940 D-13