MD-3-A

**PACKAGE TICKET** (DRY AND PASTE ONLY)

CODE YT802 LOT 3413

| NET WT/PKG | NO. PKG | PACK. WGT | LOCATION | PO |
|---|---|---|---|---|
| | 12 | 2163 | 51-62 | |
| | | | | |
| | | | | |
| | | | | |
| | | | | |
| | | | | |

**STUMP**

TOTAL NET WT. 2163 PKG. N–CODE

| PROD. SPVR. | DATE | WHSE. OPER. |
|---|---|---|
| | 2/81 | 292 |

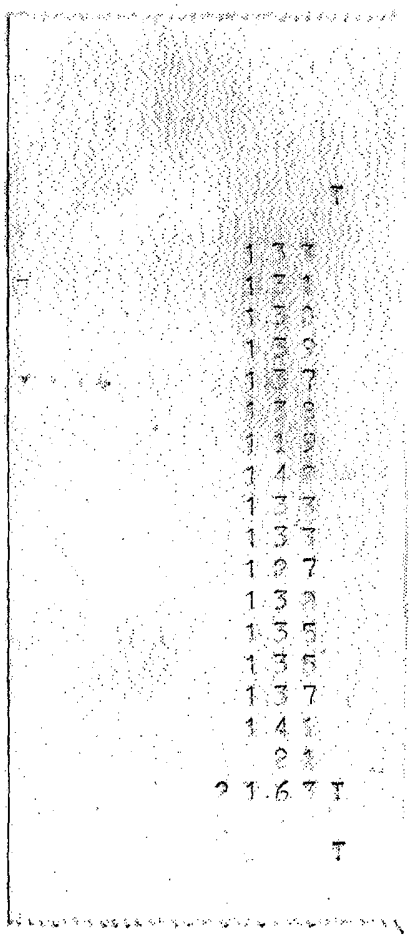

DUP050293519

N33170.01

CG 46 CODE YT-808-D PKG. ____

JAN 30 34113

EST. WGT. 2238 LBS.

60 cakes

33/106

108# Dust Drum

**PROCESSING INSTRUCTIONS: BATCH UNIT**

| PROCESSES | APPROVED BY |
|---|---|
| YT-808-D (D) | EWK 9/28/77 |
| | BBK 10/17/77 |
| | DCG 10/17/77 |
| TYPED BY | |
| JTC 10/26/77 | |

MAKING NOTES

REMARKS

ME: DALAMAR® YELLOW

BLEEDING

**-PRESSING-**

| INSTRUCTIONS | | | | | | RECORD | | | | | |
|---|---|---|---|---|---|---|---|---|---|---|---|
| AT | 106 | | | | | PRESSLOAD | 1ST | 2ND | 3RD | 4TH | 5TH |
| ATE | 1-30-80 (+JD) | | | | | STARTED | 6 PM | | | | |
| ME | 6 | | | | | CAKES USED | 60 | | | | |
| ELEASED BY | | | | | | WATER ON | 11 PM | | | | |
| RESS | 32 | 33 | 35 | | | HRS. WASHED | 9 | | | | |
| O. OF CAKES | 60 | 60 | 60 | | | OHMS | 4500 | | | | |
| RESS | WITHOUT | AGITATION | | | | HRS. WASHED | | | | | |
| ASH TO | 4000 | OHMS with 35-75°F water | | | | OHMS | | | | | |
| EST AFTER | 4 | HOURS | | | | HRS. WASHED | | | | | |
| OAD | on 9 cars | | | | | OHMS | | | | | |
| | | | | | | CAKE CONDITION | 8 | | | | |
| | TDS | | | | | NO. CARS LOADED | | | | | |

EXPLAIN LOSSES

AMPLES

ELIVER TO

SAMPLED BY RELEASED BY [signature]

**-DRYING-**

DRY 24 HOURS AT 200°F

LUMP: - OK - WET - SALTS - CONTAMINAT

ADDITIONAL DRYING HOURS REQUIRED

NO. DRUMS 15

AMPLES

ELIVER TO

NO. CARS PULLED LUMP WGT. 2261

SAMPLED BY RELEASED BY [signature]

**-GRINDING-**

ILL 4 or 10 HSP 1/8"RB SCREEN 3500 RPM

AX. TEMP. 190 °F

SCREEN RPM

MAX. TEMP. °F

EXPLAIN LOSSES 108# Dust Drum

AMPLE WITHOUT MIXING

AMPLES 1 env + 1 Pint can [redacted]

ELIVER TO C T L

DATE MIXED

SAMPLED BY 177 2-2-80 RELEASED BY

DUP050293520

N33170.02

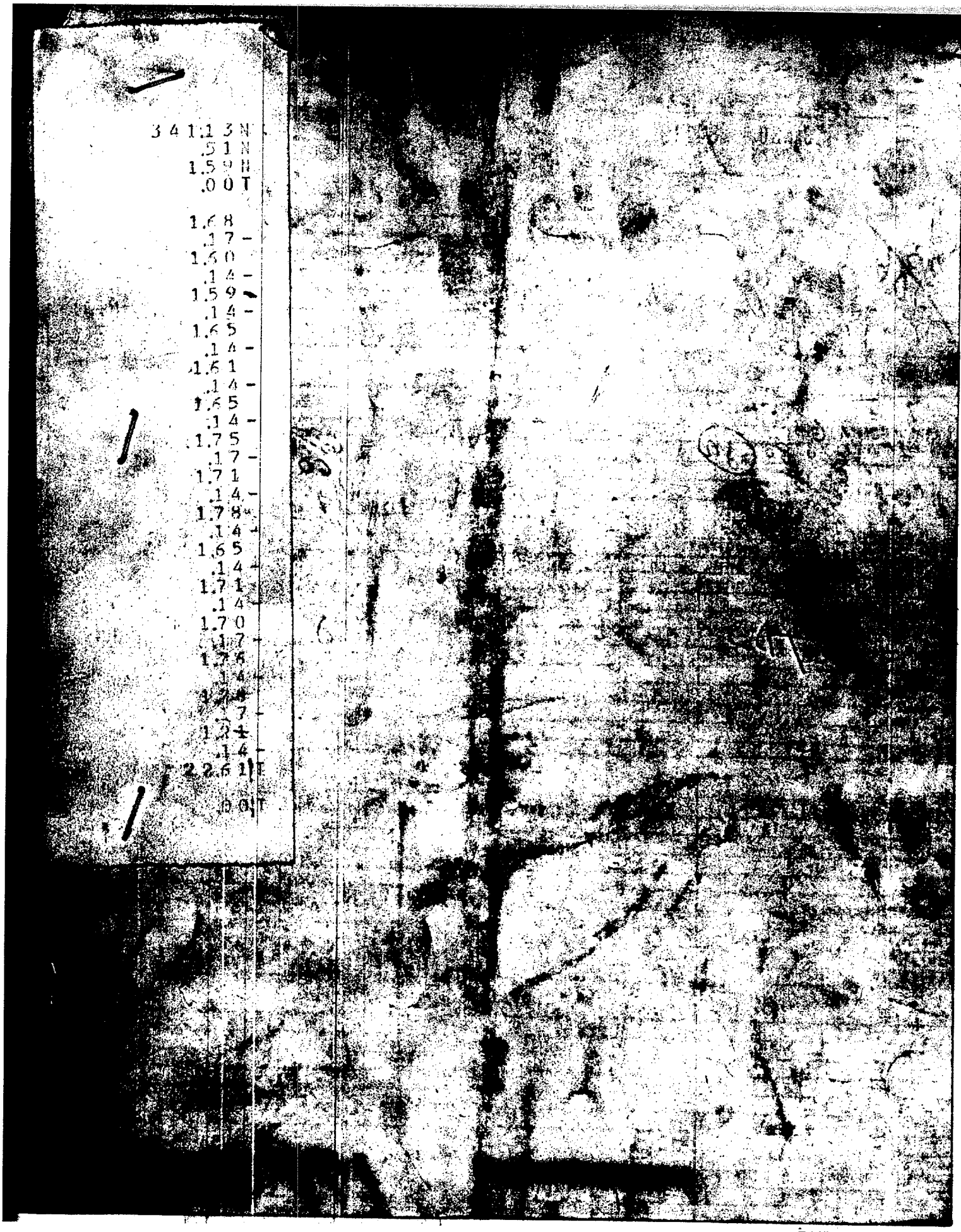


DUP050293521

N33170.03