MD-3-A 16

PACKAGE TICKET

CODE RT759 LOT L2K40

PQ	NET WT/PKG.	NO. PKG.	PACK WT.	LOCATION
		29	2618	54
	STUMP			

TOTAL NET WT. 2618

LUMP WT. 2512 PKG. N-CODE

PROD. SUPV. DATE 11291 OPERATOR 252

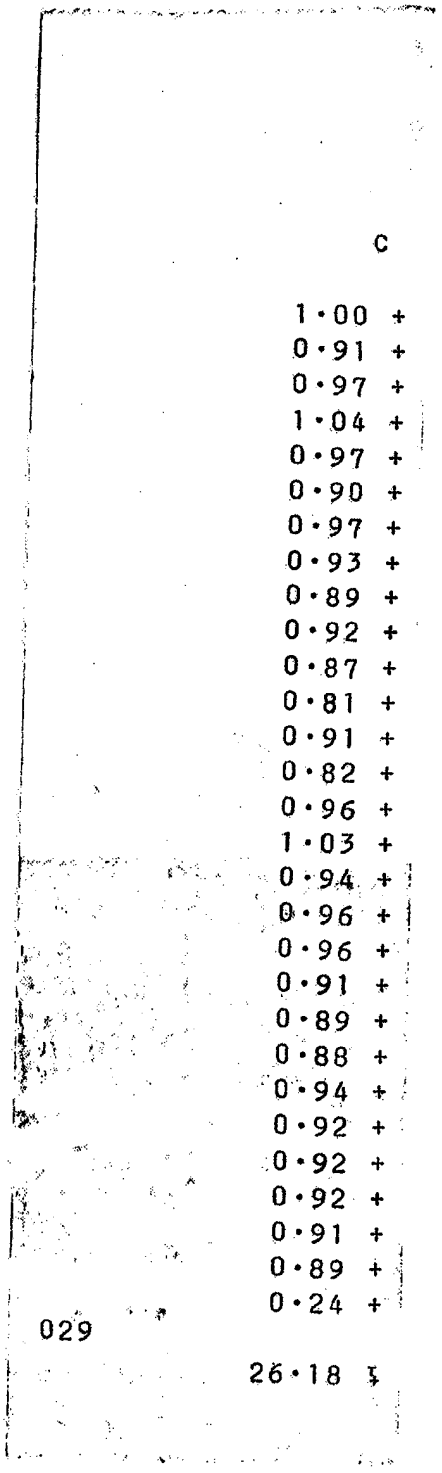

DUP050060332

PRODUCT NAME = MONASTRAL RED Y DATE PRINTED: 1/07/82

CG 16 CODE RT-759-D PKG 59 PROCESSES | APPROVED BY
RT-752-D (L) | BBK 11/13/81
TYPED BY: JMH

11/17/82 (DATE) L2K40 (LOT) 26 DRUMS

TOTAL EST. WT. ~~2600~~ 2610 LBS.

NOTES:

JOB NAME: 16RT759DPL

INSTRUCTIONS =	= PRESSING =	RECORD				
VAT	PRESSLOAD	1ST	2ND	3RD	4TH	5TH
DATE	STARTED	10:30 AM	6:00			
TIME	CAKES USED	44	44			
RELEASED BY	WATER ON	2 PM	10PM			
PRESS 38 39	HRS. WASHED	6	4			
NO. OF CAKES 60 60	OHMS	138	167			
PRESS WITHOUT AGITATION	HRS. WASHED					
WASH TO 4000 OHMS WITH 35-75*F WATER	OHMS					
TEST AFTER 3 HOURS	HRS. WASHED					
LOAD ON 8 CARS	OHMS					
	CAKE CONDITION					
	NO CARS LOADED	4				
	EXPLAIN LOSSES					
SAMPLES JAR	SAMPLED BY					
DELIVER TO	RELEASED BY					

A-K

= DRYING =

DRY 16 HOURS AT 220* F

LUMP: - OK - WET - SALTS - CONTAMINATD

DRYER SECTIONS USED:

ADDITIONAL DRYING HOURS REQUIRED

NO. DRUMS 27

LUMP WGT 2512

SAMPLES

DELIVER TO

NO CARS PULLED

SAMPLED BY

RELEASED BY SGH

= GRINDING =

MILL #1 MCP 1/8" RP SCREEN 1750 RPM

MAX. TEMP 140 DEG F

OVERMILL WITH CO2 WHEN GRINDING

FEED #0043.

SCREEN RPM

MAX. TEMP. F

EXPLAIN LOSSES

SAMPLE WITHOUT MIXING

SAMPLES 1 ENV & 2 PT CAN

DELIVER TO CTL

DATE MIXED

SAMPLED BY

RELEASED BY

DUP050060333

N41113.01

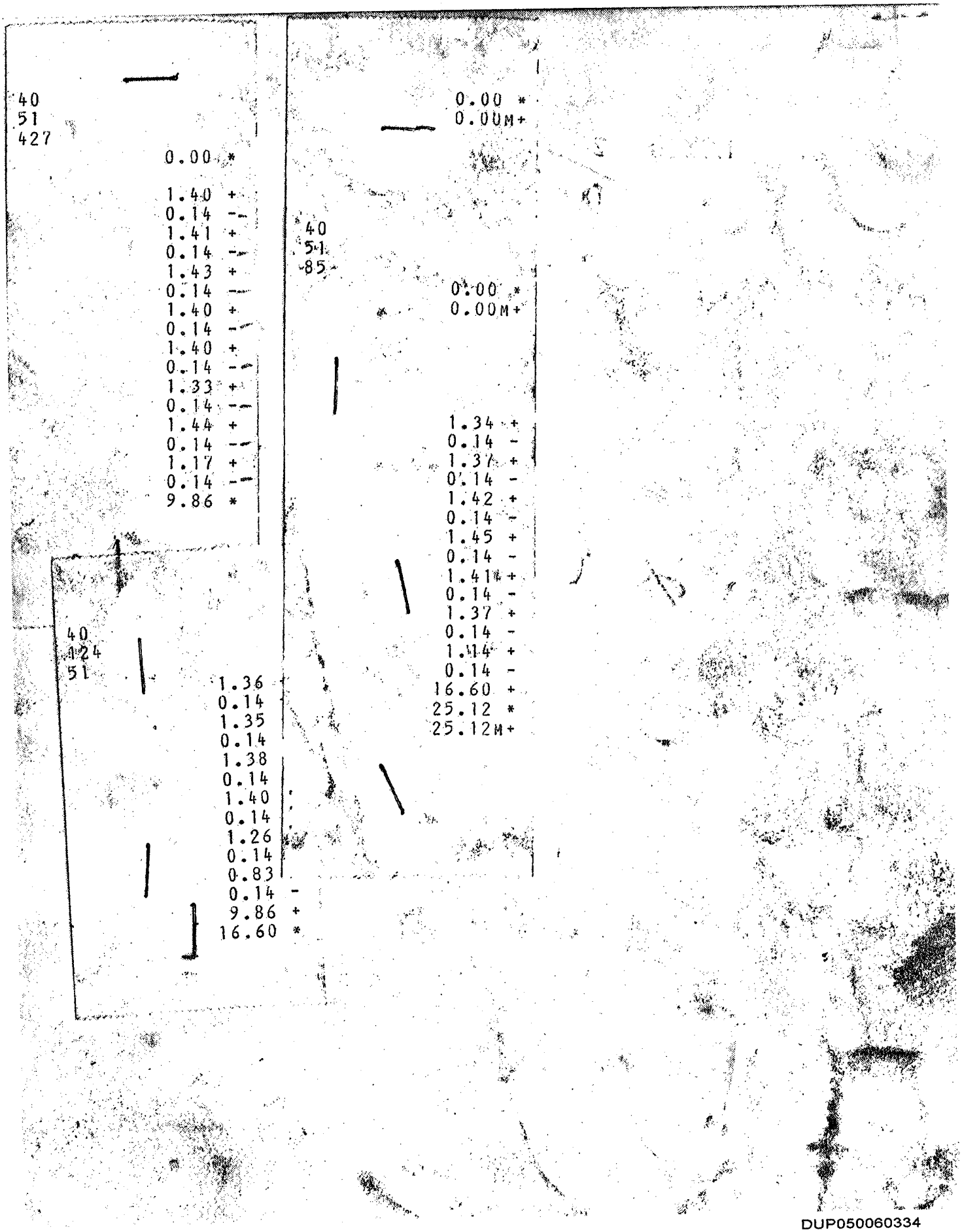

DUP050060334