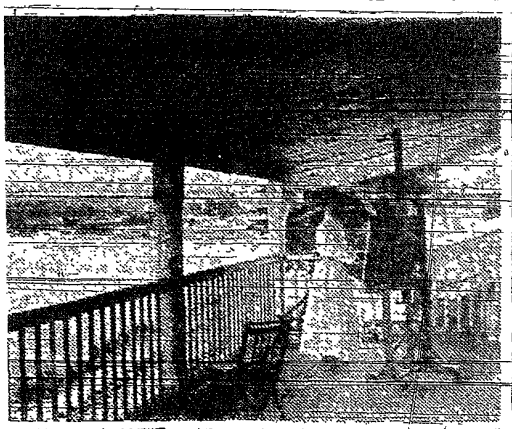

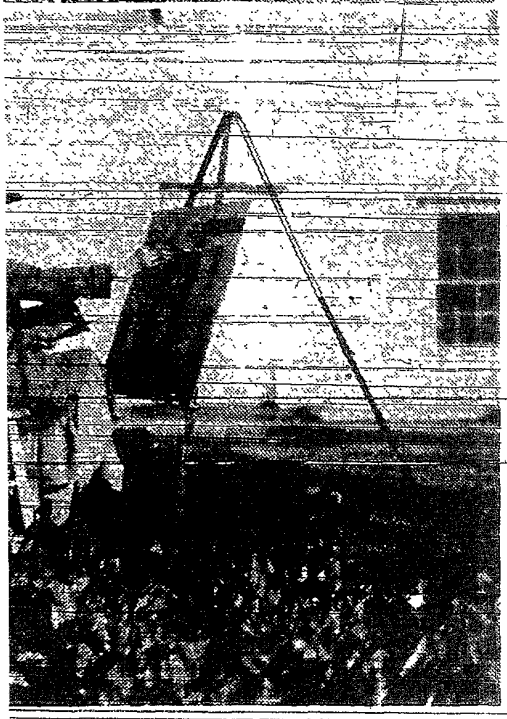

ick, whose long life ended quietly yesterday in Mon-
ortrayed during various epochs of her career (left)
l four decades ago, costumed for one of the many
rings shared by the early day painters and poets of
er) attired in crisp shirtwaist and skirt of the '90s,
n her studio on the second floor of the Old Custom
ove) as she continued more recently to make sketch-
ng to her impressive collection of paintings of old
Monterey adobes

Rescue of Ship Blocked by Storm

KODIAK, Alaska, May 7 (UP)—A rising storm and heavy ice today blocked efforts to rescue 13 crewmen of the slowly sinking cannery tender "Tootsie" after a Coast Guard cutter forged its way to within site of the ice-locked vessel

Contact between the cutter Bittersweet and the crushed tender was established at 3 a m (PST) in the eastern corner of Bristol Bay

The cutter played its powerful searchlight against the clouds. A message from the distressed ship crackled through the Arctic night "We see your lights."

The jubilant crew of the Tootsie radioed directions to the cutter, but as the 180-foot rescue ship neared the trapped ship the ice thickened

Despite the weather, the cutter captain said he was continuing efforts to reach the side of the Tootsie before broken ice, converging from the mouths of five rivers in the area completed its destruction

Frank Spreckels Dies of Tumor

LOS ANGELES May 7 (AP)—Frank Spreckels 35, of the sugar family, died today after an operation for a brain tumor

He had been ill for two months A resident of San Francisco, where he was an executive of the sugar concern, he had been at the home of his mother Mrs E C Moore, in Coronado during his illness

Spreckels, with the Army Air Corps during the war, is survived by his widow, Theo, his mother, a brother, Claus Spreckels Jr., and a sister, Mrs James Northcutt of Los Angeles His father was the late Claus Spreckels, pioneer California financier

SAN JOSE, May 7 (AP)—Carl R Britten, 25, San Leandro, faced a charge of manslaughter in the death of Theodore Anderson, 3, San Jose The child darted into the path of an automobile driven

set at $5,000

Compulsory old-age insurance was first adopted in Germany in 1883

CORSETS . . .

Nationally known brands for those who insist on THE BEST — for every figure!

OPEN 9 30 a m to 5 30 p m

Give Mother a Corset for Mother's Day GIFT CERTIFICATES

PHONE 2-0371 for appointments

RETTA CALHOUN CORSET SHOP

108 Webster — Opposite Monterey Post Office

BRIGHTEN UP OUTSIDE with Colors to Match Your Garden

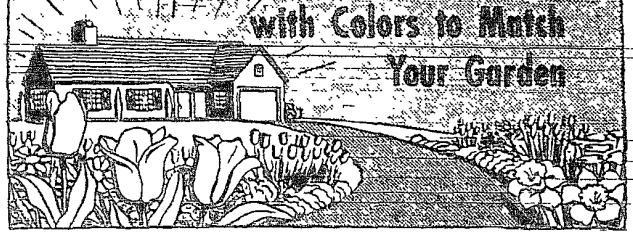

"DUTCH BOY" SASH AND TRIM COLORS



Like a red belt on a black dress, these non-fading, glossy-bright hues accent your home with color. Weather-resisting, use them for trim, shutters, doors, garden furniture.

Premium Qt $2 54
Reg. Qt $2 25

PENINSULA PAINT AND WALLPAPER CO.

127 Central Pacific Grove

hem the privilege without actually allowing them to decide their own

we are making on our adolescents,

be adults He addressed the California Probation and Parole Association.

e a bad
-B"

The Smooth Look for Your Dinette

