W. G. KRUMMRICH

ORGANIZATION

APRIL 15, 1990

CER 080540

TOWOLDMON0008504

TOWOLDMON0008505

CER 080541

KRUMMRICH PLANT

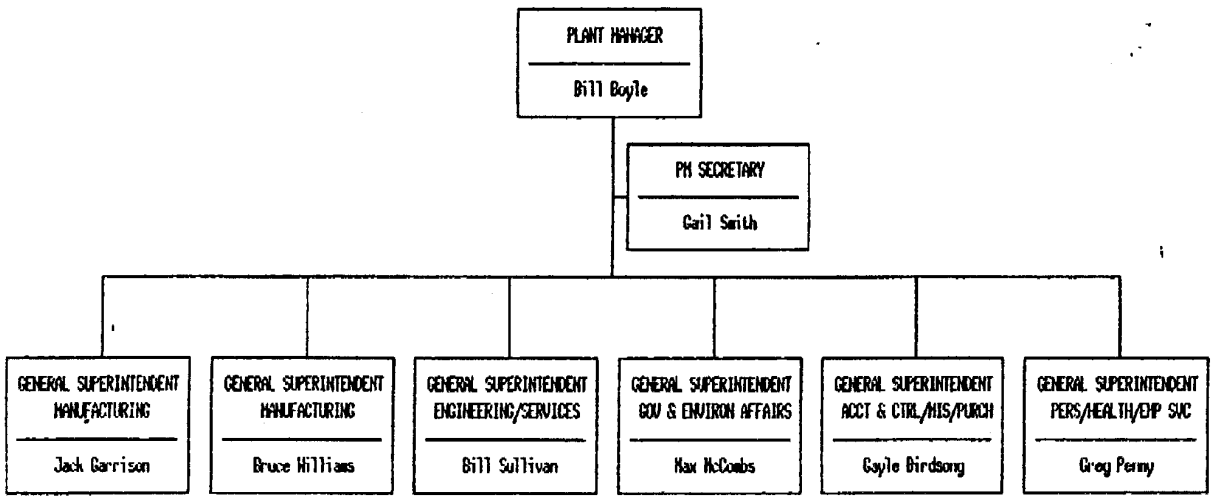

4/15/90

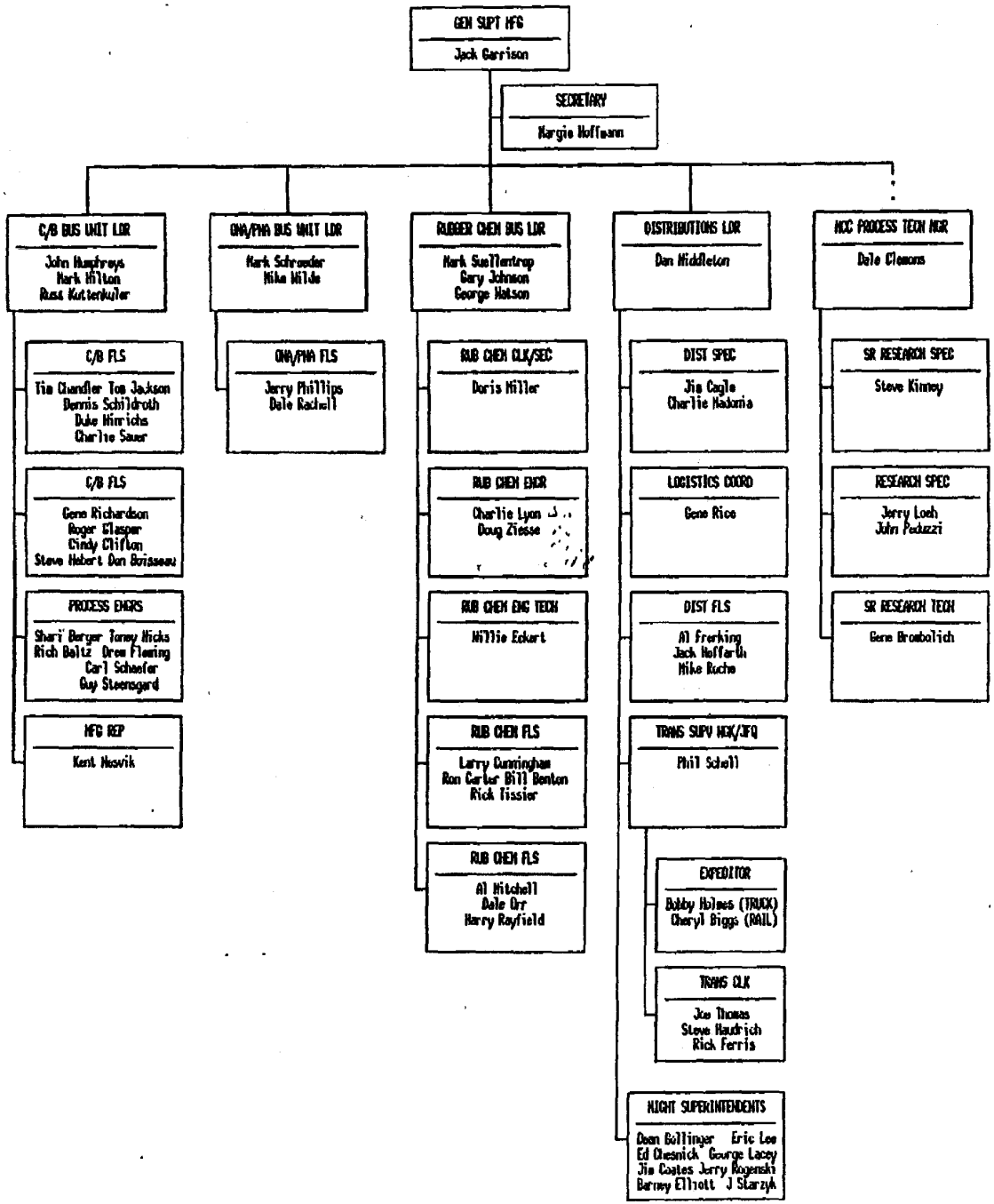

4/15/90

CER 080542

TOWOLDMON0008506

TOWOLDMON0008507

CER 080543

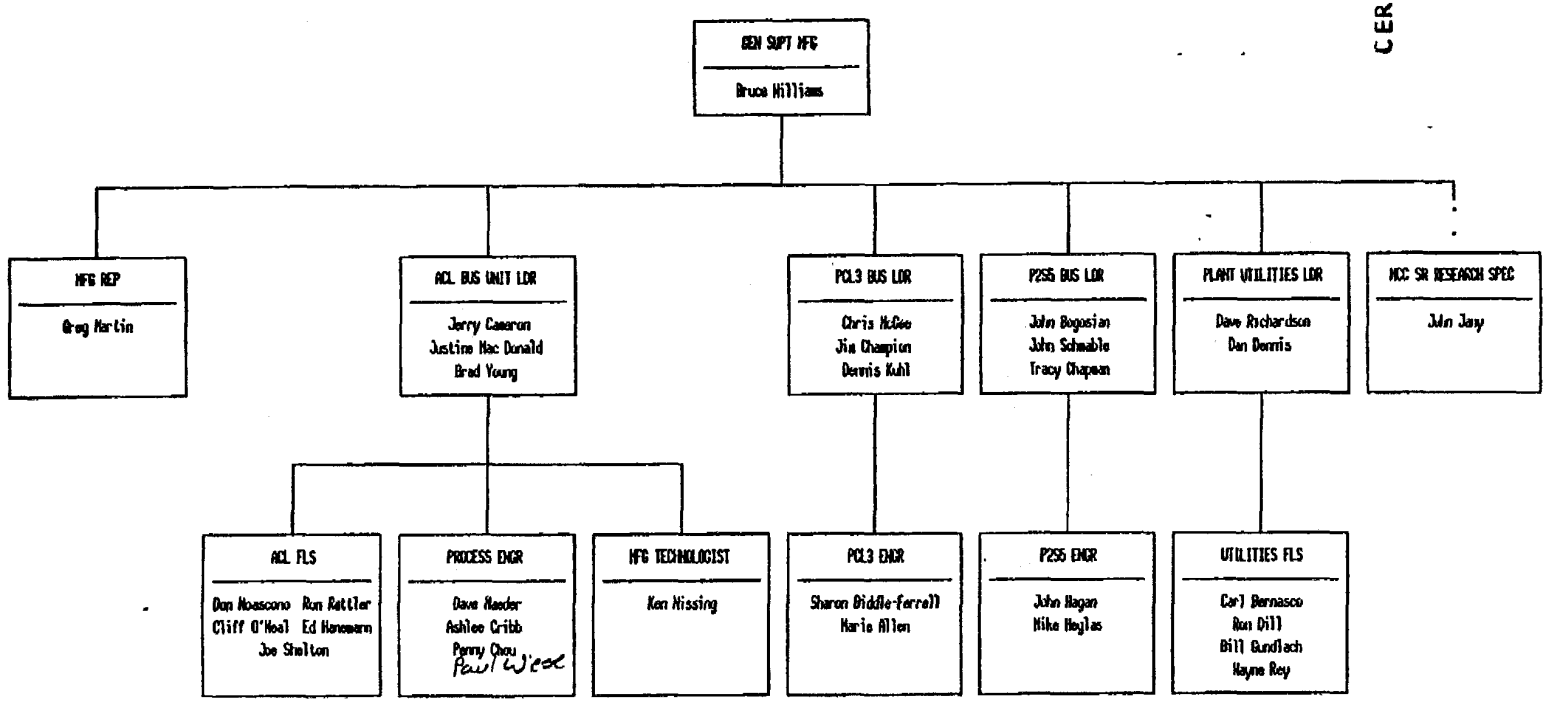

4/15/90

TOWOLDMON0008508

CER 080544

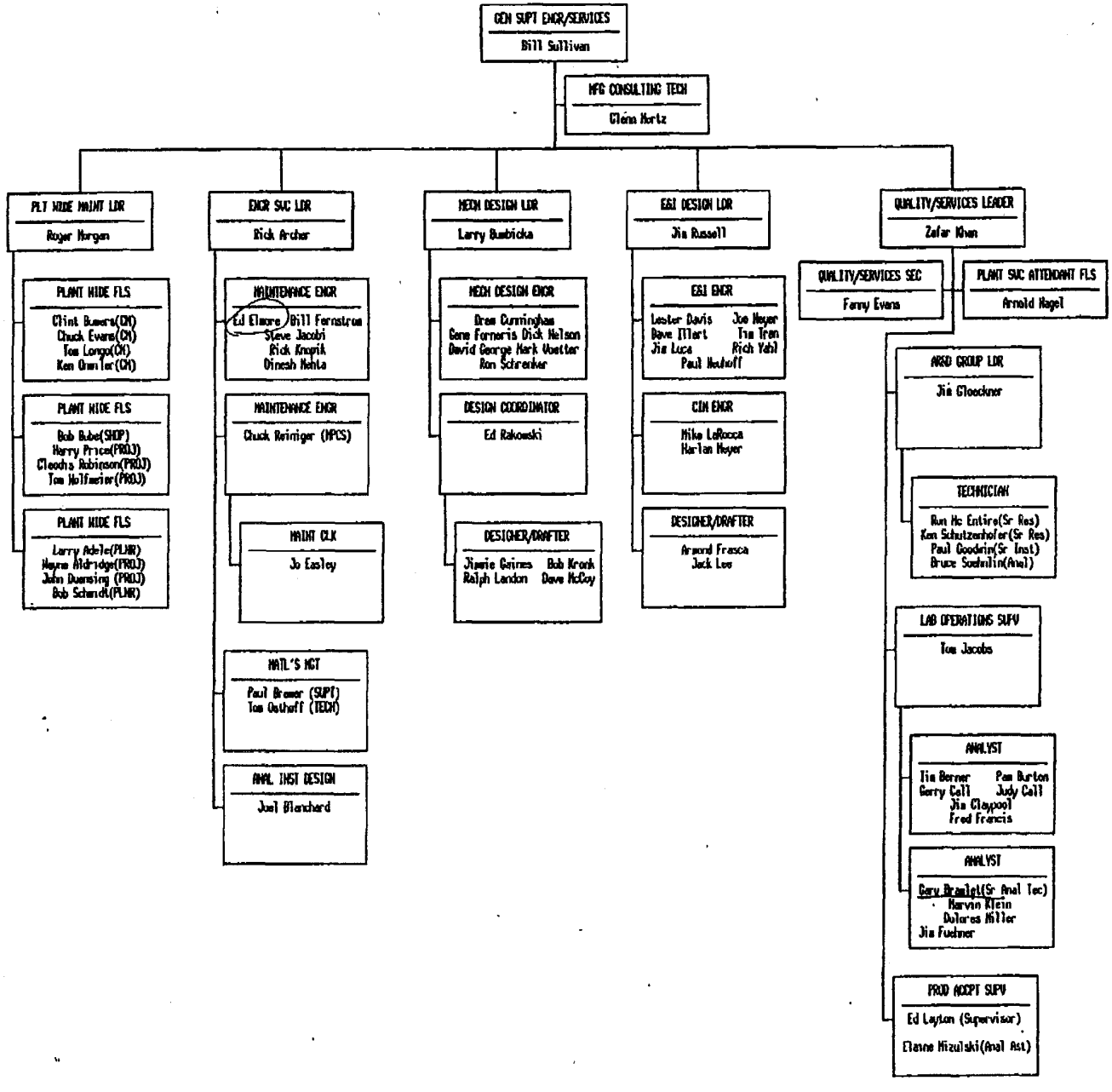

4/15/90

TOWOLDMON0008509

CER 080545

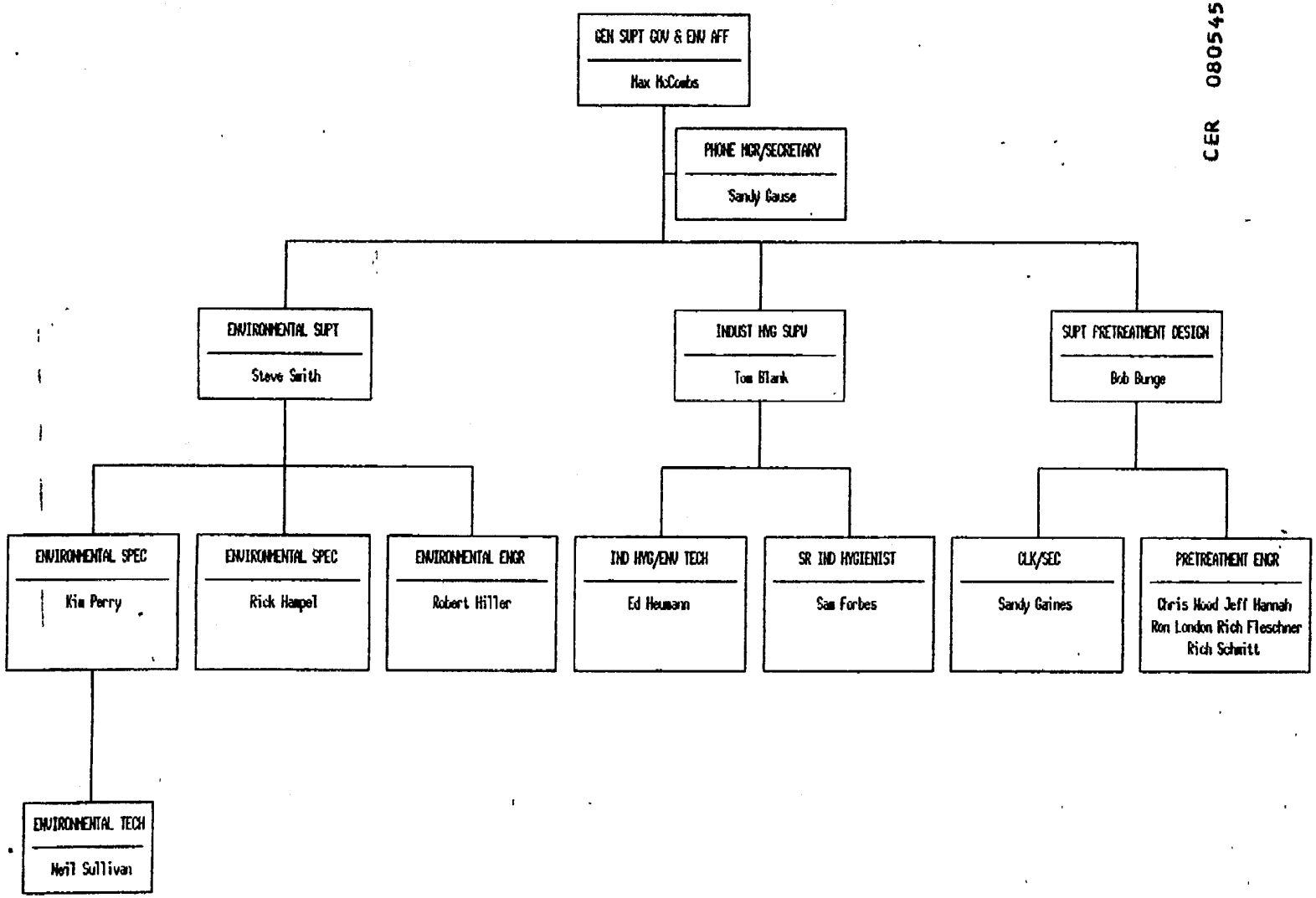

4/15/90

TOWOLDMON0008510

CER 080546

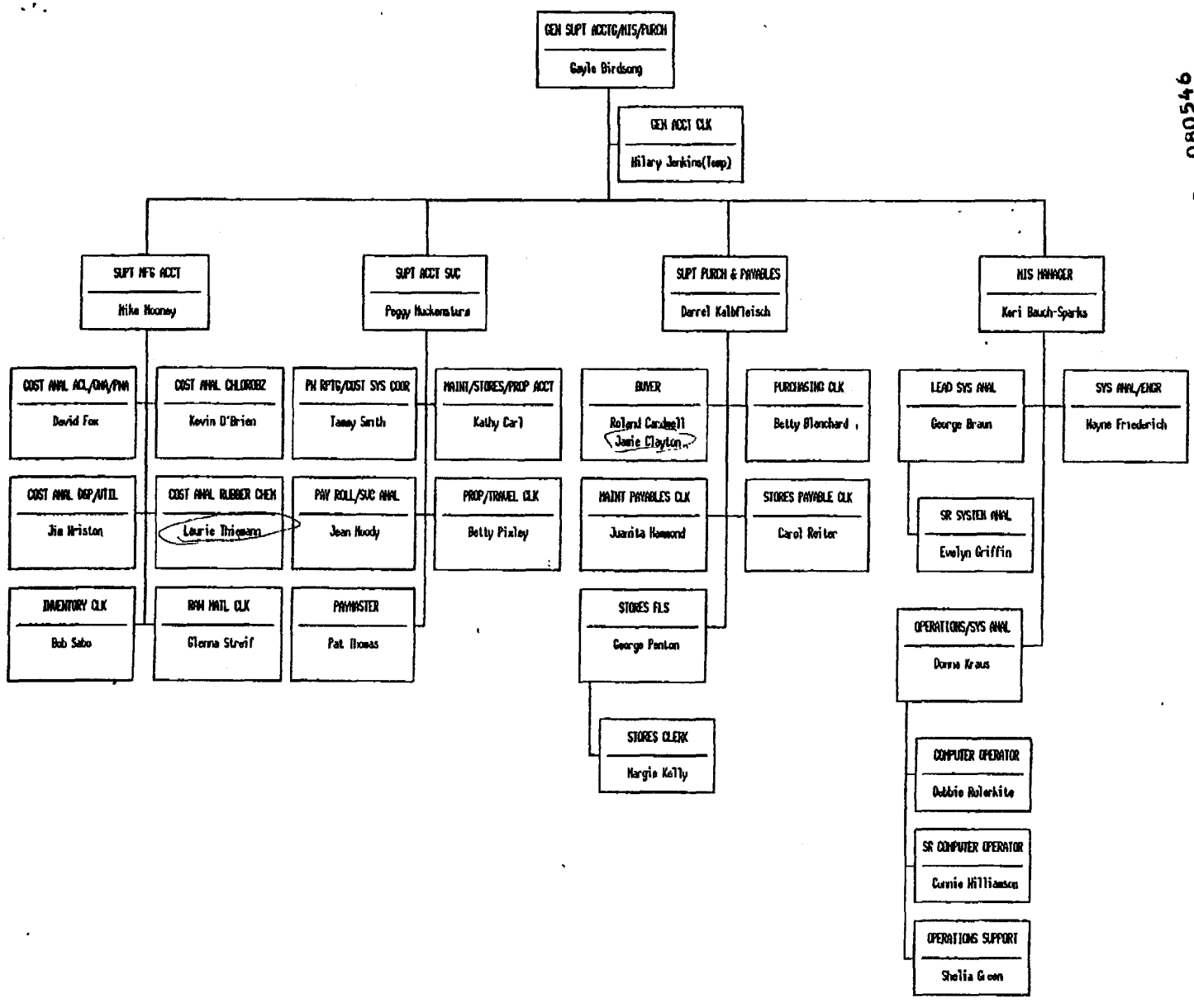

4/15/90

TOWOLDMON0008511

CER 080547

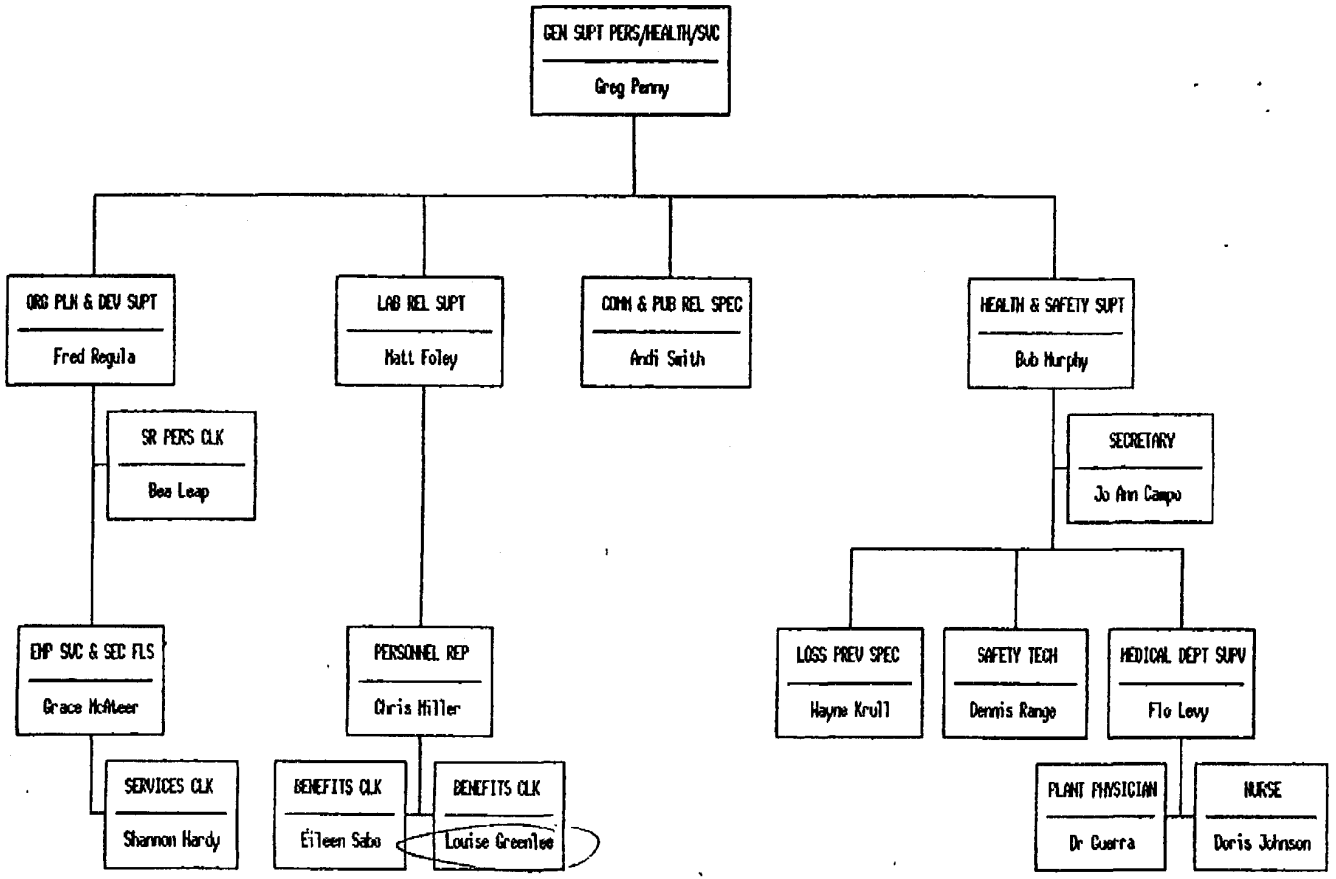

4/15/90