MD-3-A 3-1

PACKAGE TICKET

CODE 16618-0 LOT 12132

PO	NET WT/PKG.	NO. PKG.	PACK WT.	LOCATION
		27	2656	32-34
	STUMP			

TOTAL NET WT. 2656

LUMP WT. 2659 PKG. N-CODE

PROD. SUPV. DATE 11 12 15 OPERATOR 355

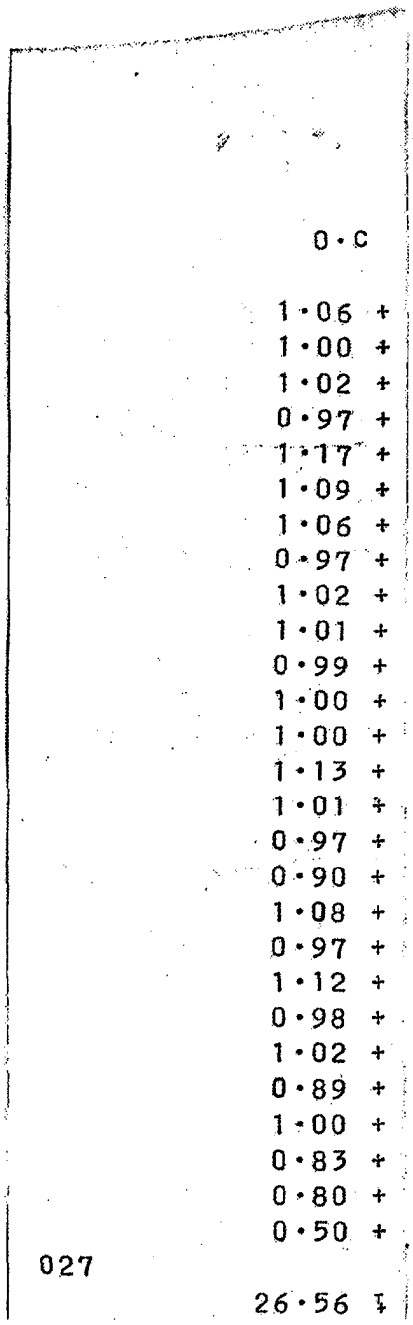

	0・C
	1・06 +
	1・00 +
	1・02 +
	0・97 +
	1・17 +
	1・09 +
	1・06 +
	0・97 +
	1・02 +
	1・01 +
	0・99 +
	1・00 +
	1・00 +
	1・13 +
	1・01 +
	0・97 +
	0・90 +
	1・08 +
	0・97 +
	1・12 +
	0・98 +
	1・02 +
	0・89 +
	1・00 +
	0・83 +
	0・80 +
	0・50 +
027	
	26・56 +

PRODUCT NAME = WATCHUNG RED Y — NON-BLEEDING

CG 32 CODE RT-618-D PKG ____

PROCESSES APPROVED BY
RT-618-D (S) EWK 11/12/81

LOT L2K32

EST. WT. ~~2700~~* LBS. 2660

TYPED BY JMH

MAKING NOTES _____

JOB NAME: 32RT618DPS

EC

INSTRUCTIONS = PRESSING =						RECORD					
VAT	901					PRESSLOAD	1ST	2ND	3RD	4TH	5TH
DATE	11-17					STARTED	530AM				
TIME	6:30PM					CAKES USED	8				
RELEASED BY	231					WATER ON	5:30				
PRESS	95	96				HRS. WASHED	3				
NO. OF CAKES	68	68				M MHOS	175				
PRESS WITHOUT AGITATION						HRS. WASHED					
WASH TO 330 M MHOS - 35-75 F WATER						M MHOS					
TEST AFTER 2 HOURS						HRS. WASHED					
LOAD ON 10 CARS						M MHOS					
USE MN FREE EQUIPMENT. INSTRUCT						CAKE CONDITION					
MAKING AREA TO ADD 10# N-588-A HALF-						NO CARS LOADED	9				
WAY THRU PRESSING. CLEAN MAGNETIC						EXPLAIN LOSSES					
SEPARATOR AFTER PRESSING											
CLEANED BY											
[illegible] CLEANED											
[illegible] JAR						SAMPLED BY					
[illegible]						RELEASED BY	A.K				

= DRYING =

DRY 24 HOURS AT 180 F
USE MN FREE EQUIPMENT. USE PAPER LINERS IN L/P. HOLD ON TRACK 30 MIN BEFORE DUMPING PANS.

LUMP: - OK - WET - SALTS - CONTAMINATD

ADDITIONAL DRYING HOURS REQUIRED

NO DRUMS 22

SAMPLES
DELIVER TO

NO CARS PULLED
SAMPLED BY
RELEASED BY A.K

LUMP WGT 2689

= GRINDING =

MILL 2 LSP 1/8"RF SCREEN 1800 RPM
MAX. TEMP. 140 F
DO NOT GRIND OTHER ORGANICS IN IMMEDIATE AREA. USE MN FREE EQUIPMENT.
INERT MILL WITH CO2 WHEN GRINDING PER O.P.# O-P-0043

SCREEN RPM
MAX. TEMP. F

EXPLAIN LOSSES

SAMPLE WITHOUT MIXING
SAMPLES 2 ENV.
DELIVER TO CTL

DATE MIXED 11-24-82

SAMPLED BY
RELEASED BY MM

DUP050060989

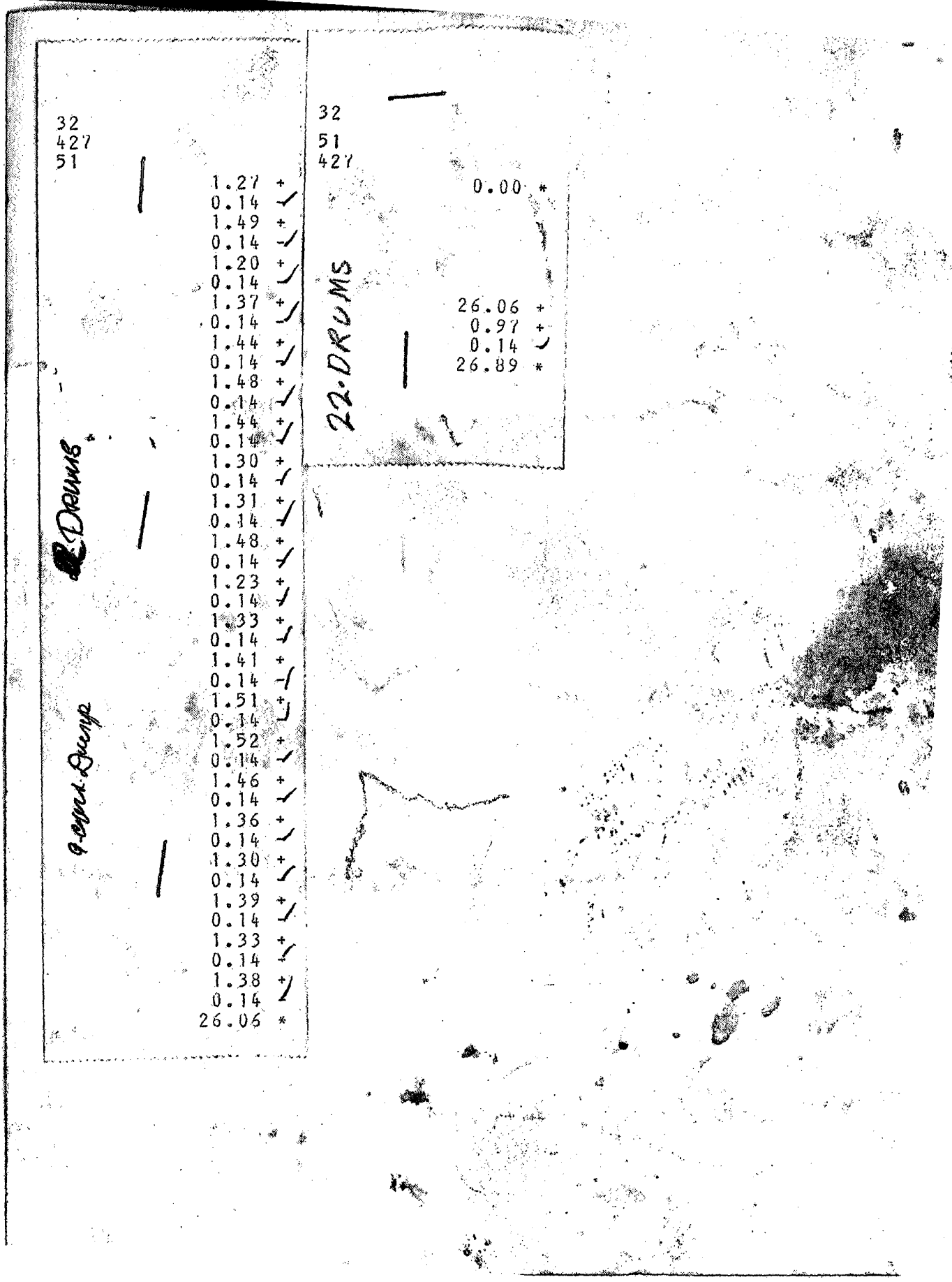

DUP050060990