PACKAGE TICKET (DRY AND PASTE ONLY)

CODE RT233 LOT E-1068

NET WT/PKG	NO. PKG	PACK. WGT	LOCATION	PQ
	9	1775	8	
	STUMP	Lump	1793	

TOTAL NET WT. 1775 PKG. N-CODE

PROD. SPVR.	DATE	WHSE. OPER.
WK	5/5/	292

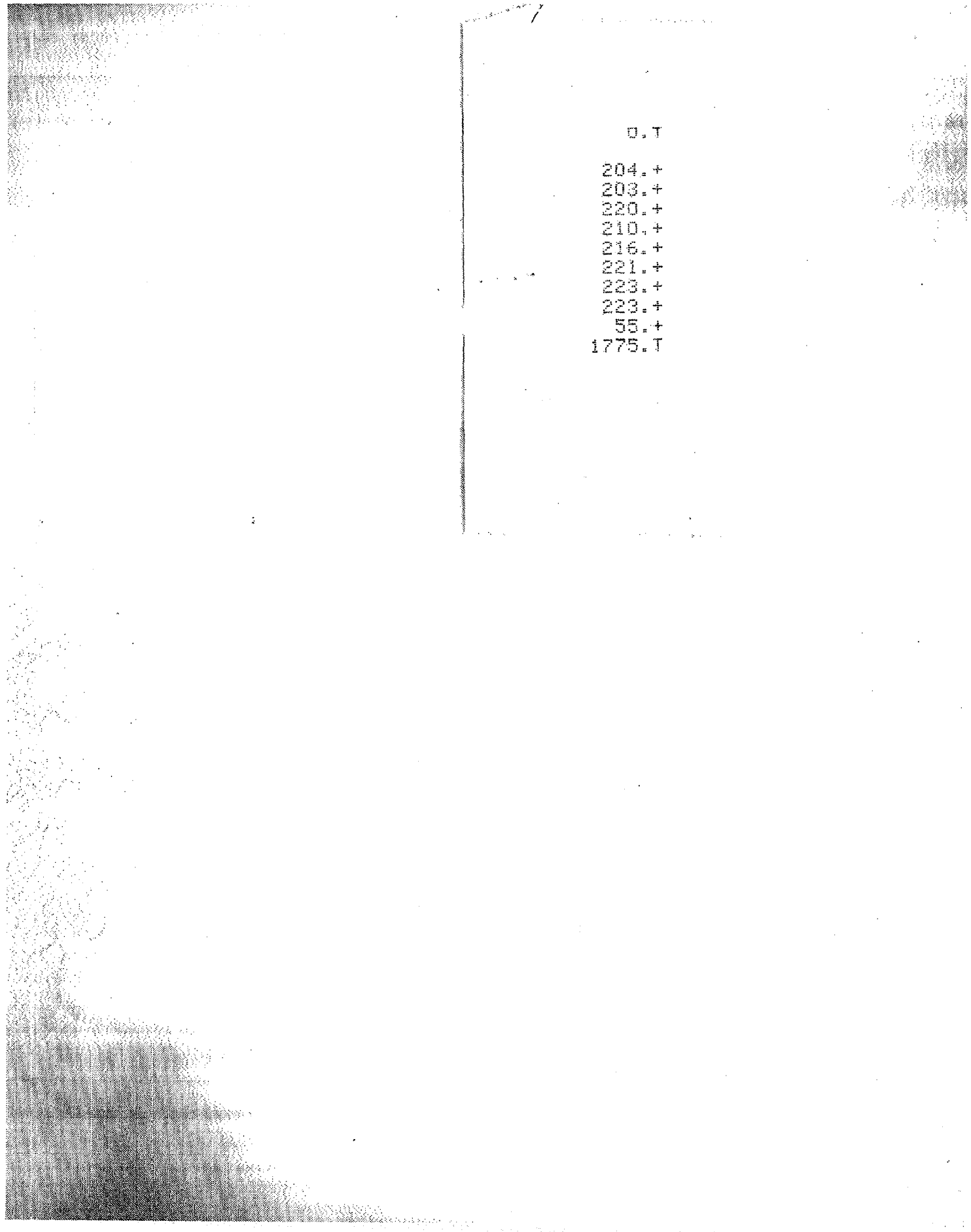

DUP050096926

33
26

CG 16 CODE RT-233-D PKG. ____

MAY -0·81 ~~2~~ 1068

EST. WGT. 1859 ~~2521~~ LBS.

PROCESSING INSTRUCTIONS: BATCH UNIT

PROCESSES	APPROVED BY
RT-233-D (B)	BBK 02-10-76
	DCG 02-20-76
TYPED BY	
emw070279	

MAKING NOTES

REMARKS

NAME: MONASTRAL® RED B V.M.

NON-BLEEDING

-PRESSING-

INSTRUCTIONS						RECORD					
VAT	267					PRESSLOAD	1ST	2ND	3RD	4TH	5TH
DATE	4/29/81					STARTED	[illegible]				
TIME	1050					CAKES USED	60				
RELEASED BY	C.S.					WATER ON					
PRESS	13 & 14	33				HRS. WASHED					
NO. OF CAKES	5 x 42	60				OHMS					
PRESS with AGITATION						HRS. WASHED					
WASH TO ——— OHMS						OHMS					
TEST AFTER ——— HOURS						HRS. WASHED					
LOAD on 5 cars						OHMS					
						CAKE CONDITION					
						NO. CARS LOADED	6				
						EXPLAIN LOSSES					

SAMPLES

DELIVER TO

SAMPLED BY RELEASED BY [illegible]

-DRYING-

Dry ~~18~~ 24 hours at ~~[illegible]~~ 180°F

Lock Lid

LUMP: - OK - WET - SALTS - CONTAMINATE

Dryer sections used:

ADDITIONAL DRYING HOURS REQUIRED

NO. DRUMS 8

SAMPLES

DELIVER TO

NO. CARS PULLED

LUMP WGT. 1793

SAMPLED BY

RELEASED BY [illegible]

-GRINDING-

MILL #1 HSP 0.066" RP SCREEN 3550 RPM

MAX. TEMP. °F

Lock Lid

SCREEN RPM

MAX. TEMP. °F

EXPLAIN LOSSES

SAMPLE WITHOUT MIXING

SAMPLES 1 Env & 2 Pt Cans

DELIVER TO C T L

DATE MIXED 5/5/81

SAMPLED BY 213

RELEASED BY

DUP050096927

1068
14
365

2.94 ±
0.14 -
2.87 +
0.14 -
2.54 ±
0.14 -
2.54 ±
0.14 -
1.46 +
0.14 -
11.65 *

*

11.65 +
2.61 +
0.14 -
2.44 +
0.14 -
1.65 +
0.14 -
17.93 *

DUP050096928