TOWOLDMON0009369

0485425

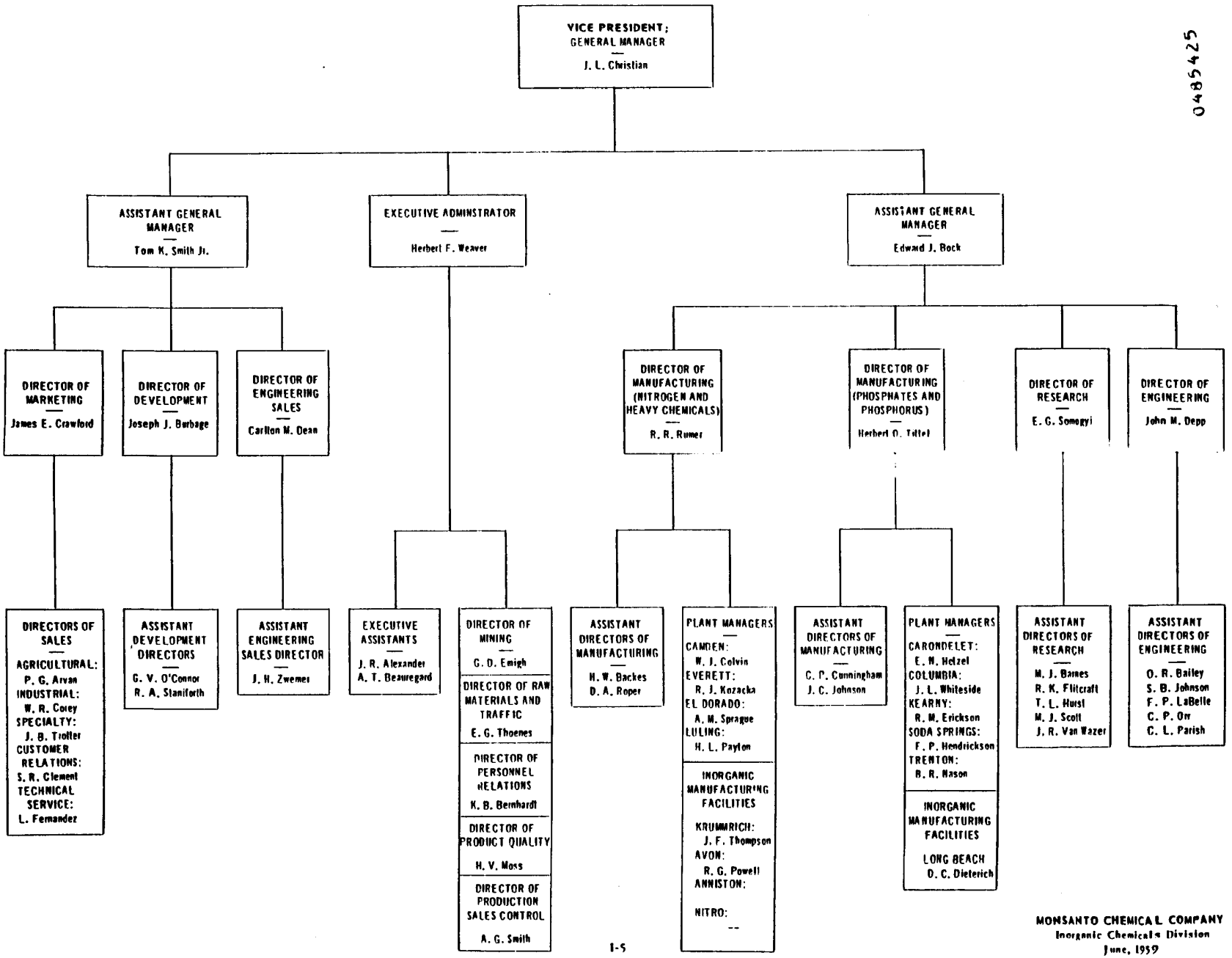

MONSANTO CHEMICAL COMPANY
Inorganic Chemicals Division
June, 1959