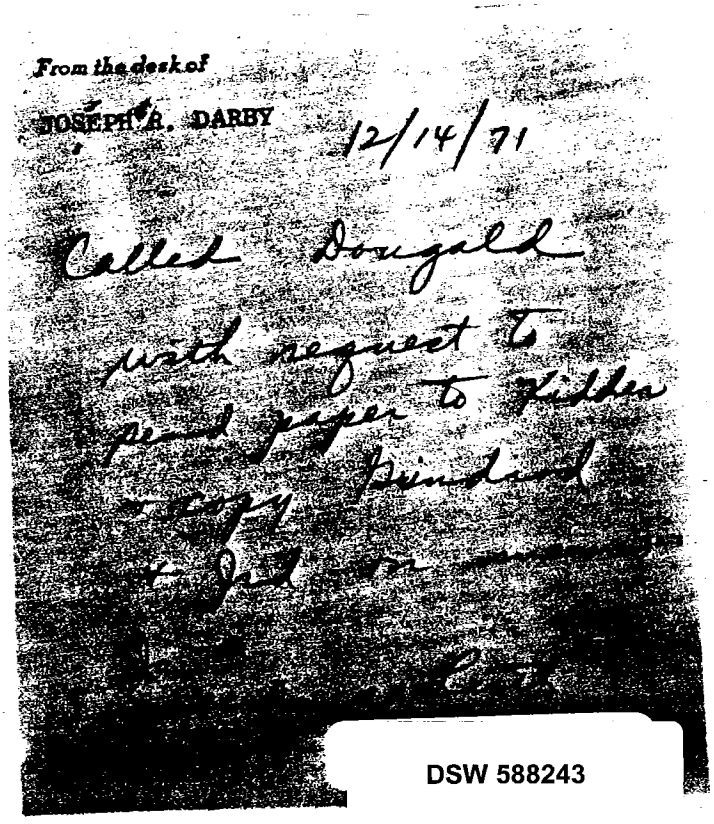

DSW 588243

STLCOPCB4093579