(1)

Form 25. STATE GOVERNMENT INSURANCE OFFICE.

Mine Proposal Form.

For Insurance against all risks under the Workers' Compensation Act, including Pneumoconiosis, Miners' Phthisis, Ankylostomiasis and Nystagmus, and Employers' Liability Act, 1891, and at Common Law.

From 5 p.m. [illegible] 19[illegible]
To 5 p.m. on [illegible] 19[illegible]

Amount of Wages and Salaries estimated to be paid by the Employer and his Sub-Contractors to all Employees and Workers ... £[illegible]

Approximate Number of Employees ... No. of Tributers, if any ...

If Tributers are included their estimated wages must be calculated at the rate of at least £3 per man per week.

Premium—
Amount Accident per £100 ... £ ... s. ... d.; Total Premium, £[illegible]
Estimated Bonus @ [illegible] per £ ... s. ... d.; Deposit Note £[illegible]

1. Name of Employer: Australian Blue Asbestos Limited
2. Address in full: 16 William Street Perth
3. Name of Mine:
4. Is your Machinery, Plant, etc., properly fenced and guarded, and otherwise in good order and condition? Yes
5. State the Name of the Company with which you are now or were previously insured. Mercantile Insurance Co Ltd
6. Are you under Tributers to be included under the Policy? If so, state approximate number.
7. Are all your employees in possession of health certificates required under the Regulations on the Mines Regulation Act, 1906, and amendments thereof?

TO THE GOVERNMENT ACTUARY, ON BEHALF OF THE STATE GOVERNMENT OF WESTERN AUSTRALIA.

I (name of employer) Australian Blue Asbestos Limited
duly request that you will issue a policy indemnifying me against all claims under the Workers' Compensation Act, 1912-1918, the Employers' Liability Act, 1891, and at Common Law for compensation to employees and workers engaged by me hereunder in mining &c., Hammersley Range [illegible] and their dependants or legal representatives in case of death.

The liability under the Policy for any claim arising otherwise than under the Workers' Compensation Act, 1912-1918, or the Employers' Liability Act, 1891, is limited to the sum of £1,000 in respect of any one claimant, and to the sum of £2,000 for each individual disaster, inclusive of costs and expenses incurred in connection therewith.

The policy will be prepared and held subject to the conditions to be expressed therein with the proviso that the conditions under the Mines Regulation Act, 1906, relative to the inspection and examination of persons liable to be affected with ankylostomiasis, must be observed by the employer, and the certificates thereby ordered to produced to the Government Actuary, or his Agents, if and when required.

The Premium above stated has been calculated upon the amounts expected to be paid as wages and salaries by the employer and his Sub-Contractors during the term of the said Policy, and is subject to refund or increase in order to meet any difference arising from variation between the amounts estimated to be paid as wages and salaries during the period and the actual amounts so paid. I undertake to keep a correct account of all wages and salaries paid to my employees and workers in a proper and regular Wages Book, and to require my Sub-Contractors to keep similar Wages Books, and on request supply the Government Actuary with a correct account of all such wages and salaries, and submit such Wages Books to the inspection of the Government Actuary whenever required, either for the purpose of verifying the correctness of a claim or ascertaining the proper amount of Premium.

DECLARATION.

I hereby declare and warrant that the contents of statements given above are true and correct in every respect, and that I have not concealed any important circumstance that might be communicated to the Insurance Corporation. And I hereby agree on behalf Australian Blue Asbestos Limited that this proposal and declaration shall be the basis of contract for effecting the above-mentioned Indemnity, and that a Policy be now issued for.

Signed at [illegible] this 12th day of November 1913

For AUSTRALIAN BLUE ASBESTOS LIMITED

Proprietor's Signature [illegible]

Attorney for [illegible]

P.O. Address [illegible]

N.B.—All replies and particulars must be made in writing.

PLAINTIFF'S EXHIBIT WV-03996

PLAINTIFF'S EXHIBIT 10253.0

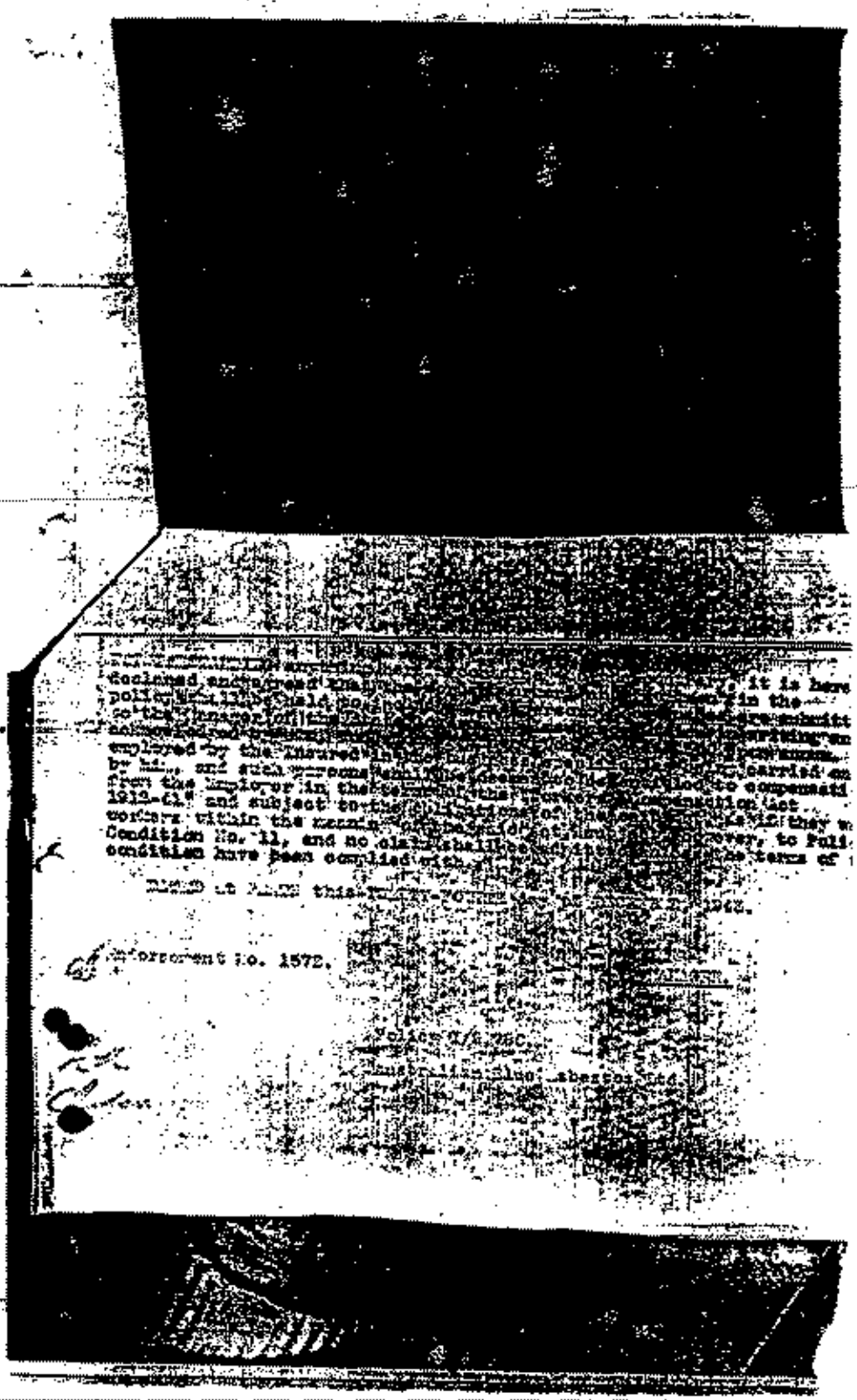

OFFICE

1/27

pensatio
mine