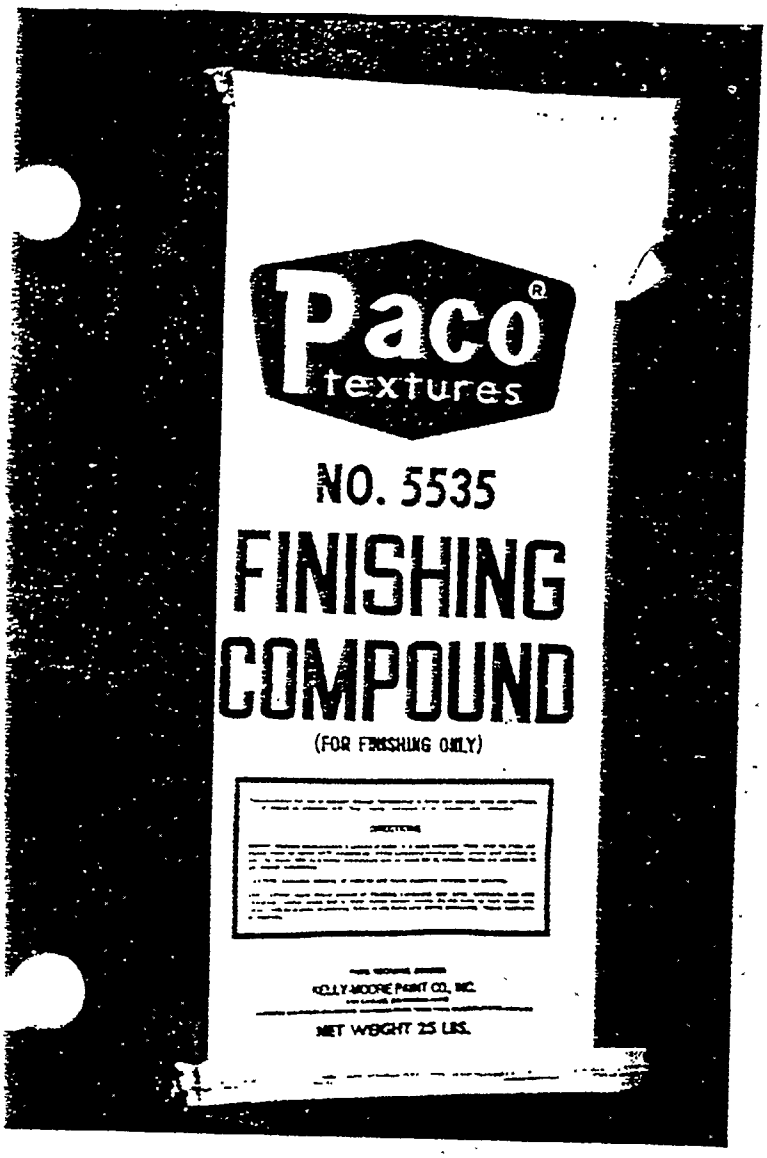

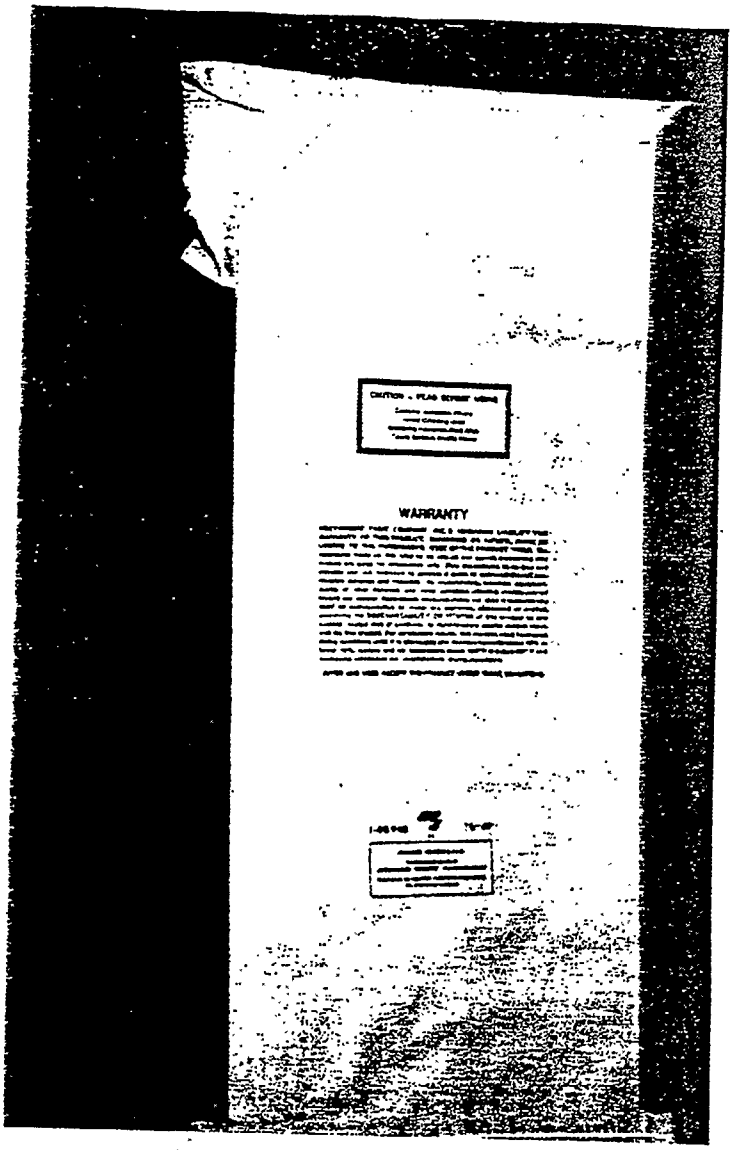

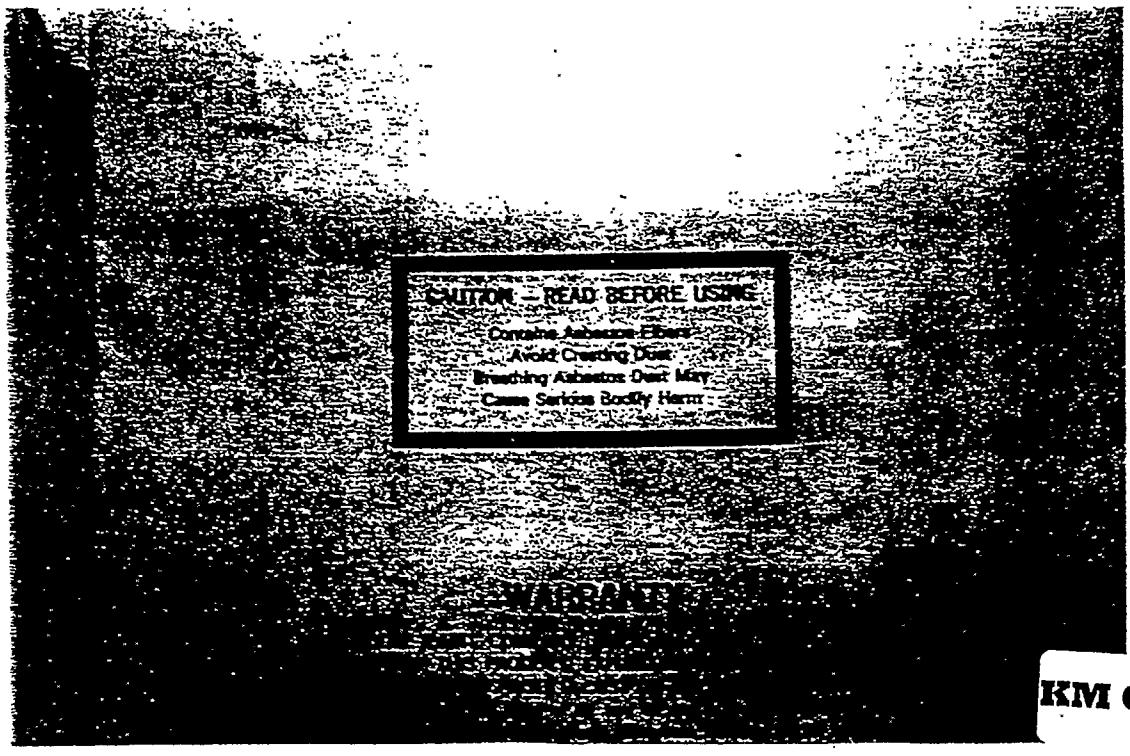

PLAINTIFF'S EXHIBIT

KM-463

KM 01036