THERMINOL®
Monsanto
MONSANTO INDUSTRIAL CHEMICALS CO.
a unit of Monsanto Company
800 N. Lindbergh Boulevard
St. Louis, Missouri 63166
Phone (314) 694-1000

PROPOSED METHOD FOR THE DETERMINATION OF THERMINOL 66 IN LIGHT HYDROCARBON SAMPLES

SCOPE

This method is for the determination of Therminol 66 in light hydrocarbon samples to levels of 2ppm when looking at the absorbtivity of neat liquid in a 2cm. path length cell. Samples containing other UV absorbing impurities may interfere with this analysis, giving higher values.

EQUIPMENT/REAGENTS

1. Spectrograde hexane
2. UV visible spectrophotometer such as Cary Model 714.
3. Quartz cell of 2cm path length.
4. Appropriate volumetric glassware for sample dilution, if dilution is necessary.

EXPERIMENTAL

1. Dilute accurately weighed sample with spectrograde hexane to a specific volume (or run neat sample).
2. Measure absorption from 400 to 210 nm (using hexane as a reference) in a suitable pathlength cell and record absorbance at 249 nm.

   An absorptivity of 35.6 liters/gm-cm was obtained on Therminol 66 in the Monsanto laboratory.

$$\% \text{ Therminol 66 in Sample} = \frac{(\text{Absorbance})(\text{Volume of Dilution, in Liters})(100)}{(35.6)(\text{Cell Path})(\text{Sample Weight, in g})}$$

NOTE: Any samples containing other UV absorbing impurities may interfere with this analysis giving high values.

0084892

MWD/dlo
10/2/73

"Nothing contained herein is to be construed as a recommendation to use any product in conflict with any patent. MONSANTO MAKES NO WARRANTIES AS TO THE FITNESS OR MERCHANTABILITY OF ANY PRODUCTS REFERRED TO, no guarantee of satisfactory results from reliance upon contained information or recommendations, and disclaims all liability for any resulting loss or damage."

TOWOLDMON0021935
WATER_PCB-00006404

3. Calculate the concentration of Therminol 66 as follows:

$$\text{Sample Concentration} = \frac{\text{Sample Area}}{\text{Standard Area}} \times \text{Standard Concentration}$$

NOTE: Components having the same retention time as Therminol 66 components will interfere with the analysis.

MWD/db
10/2/73

TOWOLDMON0021936
WATER_PCB-00006405

TYPICAL CHROMATOGRAM
THERMINOL 66 IN SOLVENT

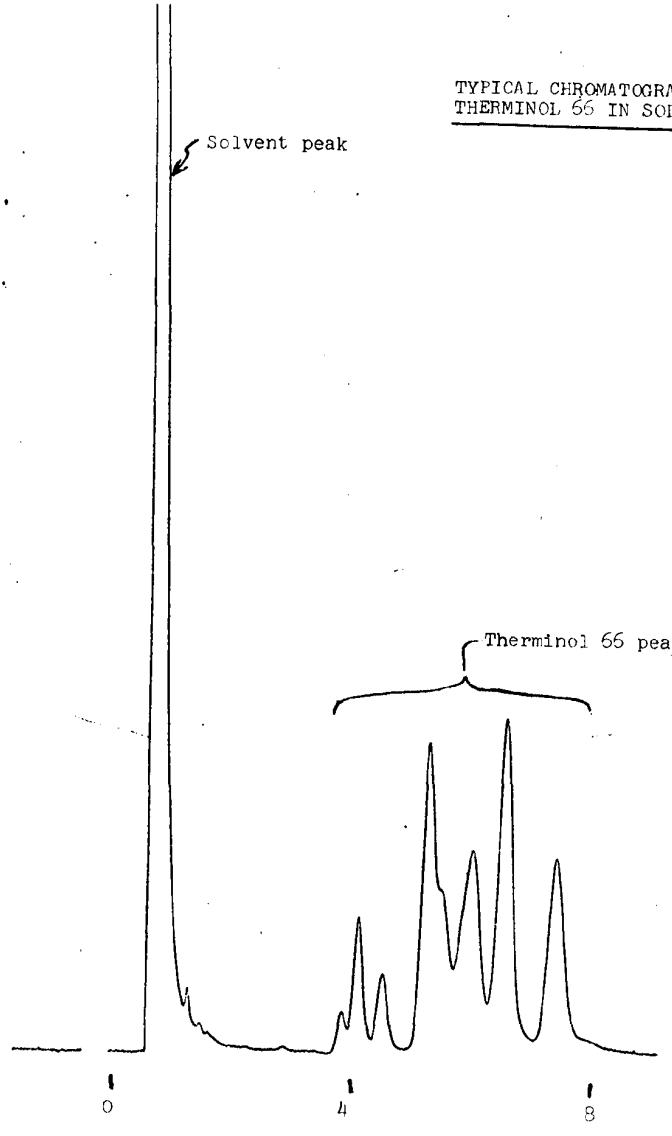

10/2/73

0084894

TOWOLDMON0021937
WATER_PCB-00006406

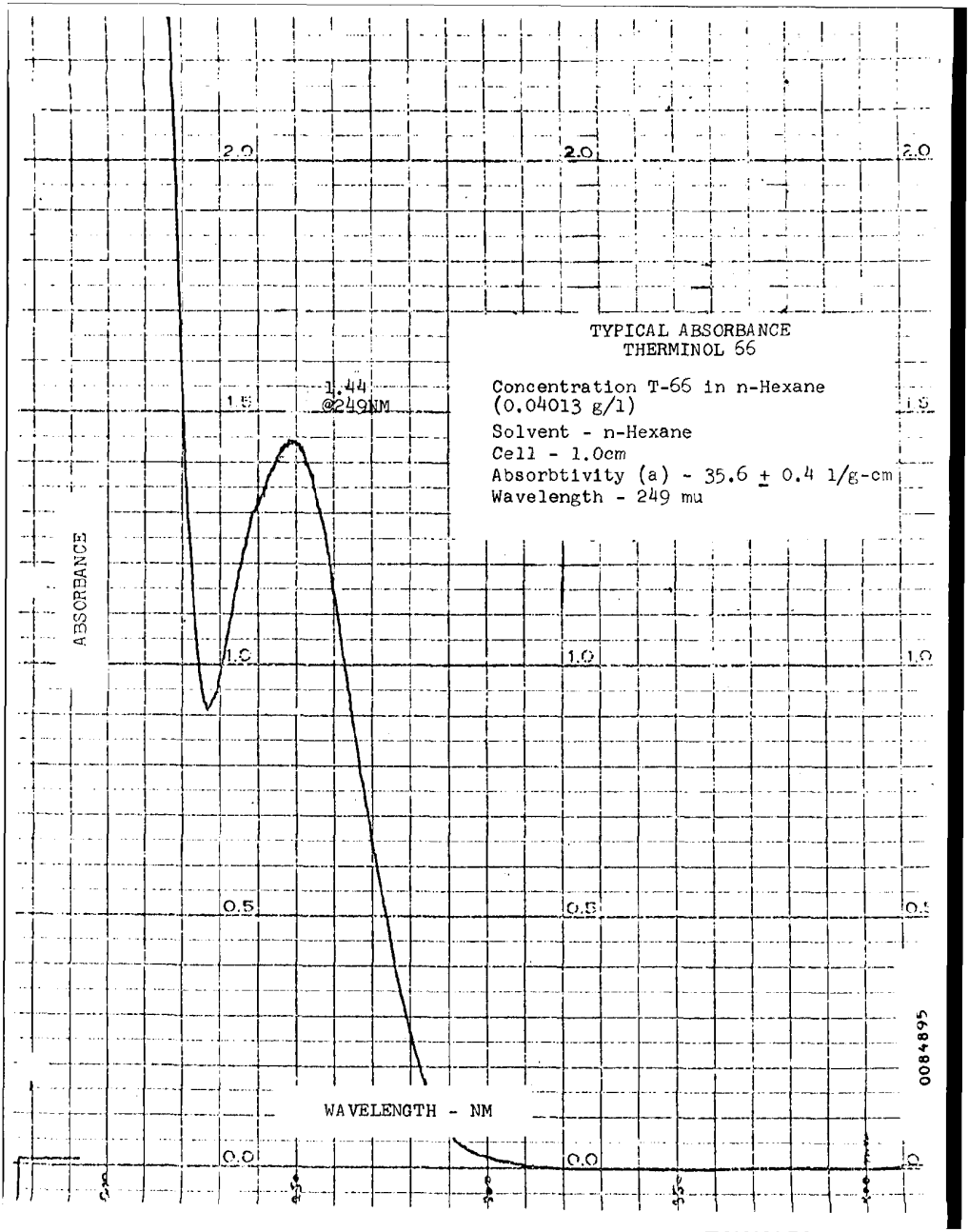

TOWOLDMON0021938
WATER_PCB-00006407