

day, May 18, at the Hotel Oakland, under the direction of Mrs. Peter Crinnion. The proceeds go towards aiding the needy, the auxiliary being the medium through which those in need of medical attention may have immediate care. In charge of the affair are Mrs. Peter Crinnion, Mrs. Arthur Wellington Foshay, Mrs. Thomas Egan, Mrs. J. A. McAllaster, Mrs. Thomas P. Hogan Sr., Mrs. W. P. Morton, Mrs. Peter N. Hanrahan, Mrs. Joseph A. Kennedy and Mrs. J. F. Slavich.

SPRING REGATTA ON LAKE MAY 20

The annual spring regatta on Lake Merritt, under the auspices of the Oakland Recreation Department is announced for Saturday, beginning at 1:30 p. m. Jay B. Nash, superintendent, and T. L. Bacon, supervisor of the Municipal Boat house, are in charge of the events. The Lockwood School Boys' band of 75 pieces, under the leadership of Howard Welty, will render the music for the day.

The schedule of events follows:

Event No. 1, 1:30 p. m.—Oar drill; award, Recreation Department cup, Technical High School girls No. 1, Technical High School girls No. 2, Vocational High School.

Event No. 2, 2 p. m.—Oar drill; Women's Clubs and Industrial crews; award, Oakland Recreation Department cup, Oakland Women's Rowing Club, Young Women's Christian Association, Mazda Lamp Works, Emerson Teachers.

Event No. 3, 2:30 p. m.—220-yard race, boys fifth and sixth grades; award, Recreation Department cup; Frick School, McChesney School, Lincoln School, Manzanita School, Hawthorne School, Cleveland School.

Event No. 4, 2:45 p. m.—100-yard race, girls, fifth and sixth grades; award, Recreation Department cup; Cleveland School, Laurel School, Sequoia School, McChesney School, Frick School, Lincoln School, Manzanita School, Hawthorne School, Fruitvale School.

Event No. 5, 3:15 p. m.—440 yard race, Women's Clubs and Industrial Crews; award, Recreation Department cup; Oakland Women's Rowing Club, Young Women's Christian Association, Mazda Lamp Works, Emerson Teachers.

Event No. 6, 3:45 p. m.—100-yard race, girls seventh and eighth grades; award, Recreation Department cup; Hawthorne School, Grant School, Lakeview School, Lincoln School, Frick School, Intermediate School, Fruitvale School.

Event No. 7, 4:15 p. m.—220-yard race, boys, seventh and eighth grades; award, Recreation Department cup; Grant School, Lakeview School, Frick School, Fruitvale School, Lincoln Chinese School.

Event No. 8, 4:30 p. m.—440-yard race, boys, high school; award, Recreation Department cup; Oakland High School, Fremont High School, Stockton High School, San Francisco High School.

Officials for the day will be as follows: Referee, R. F. Ogden; starter, Clarence Street; timer, Frank Bock; announcer, Samuel Daugherty; judges, Miss Hilda Clute, Mrs. H. S. Gonsalves.

TRAIN DITCHED, NONE HURT.

WARSAW, Ind., May 15. — All passengers escaped serious injury when Big Four passenger train No. 38, southbound from St. Joseph, Mich., to Indianapolis, this morning struck a broken rail in the north part of Warsaw, throwing the locomotive and three coaches into the ditch. The cars turned upon their sides.

NOW

Let's make the Bay Cities the Brightest Spots

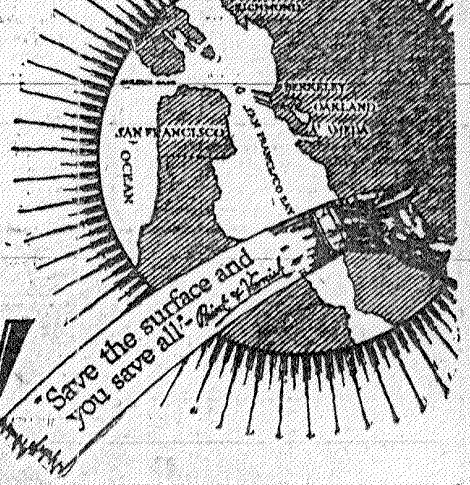

Paint!

IT IS ESTIMATED that from 400,000 to a million visitors will visit California before the end of the present year.

Over 46 Conventions, drawing people from everywhere, will be held in the cities of the Bay Section alone!

Think of it! The influx of tourists will be unprecedented. Are we ready to receive them—is our house in order?

Now is the time to be enterprising! Now is the time to PAINT UP—to co-operate with the National "*Save the Surface*" Campaign in promoting thrifty-looking, attractive homes!

The wealth and progressiveness of this community should be adequately reflected. Shabby, unattractive buildings will advertise to visitors a lack of civic pride—a shiftless spirit which must not be merited.

PAINT preserves and protects your investment—*Use it!*

IGNORE civic pride, love of beauty—discount every aesthetic argument if you will, still the economical value of paint and varnish remains to challenge the thrifty property owner who will protect his buildings.

Unless buildings are kept painted, the elements crack the joints while rain, fog, wind and sun combine to further ravish the investment.

Well-painted property rents better—sells better. By protecting against the inroads of the elements, paint prevents upkeep costs and repair bills in other directions.

It isn't a question of whether you can *afford* to paint—it's whether you can afford *not* to do it.

Don't put it off another day. Get in touch with your dealer or painter at once—get estimates on your work.

Paint for *your* own financial gain. PAINT NOW!

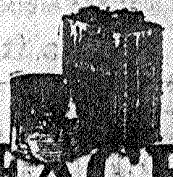

Bay Counties

"SAVE THE SURFACE"

Campaign

Headquarters, 609 Underwood Building San Francisco

Oakland Tribune May 15, 1922 Page 4