GOODBYE REDECORATING TROUBLES!
I'M USING Kem-Tone
TRADE MARK Reg. U.S. Pat. Off.
MIRACLE WALL FINISH

A CINCH! Kem-Tone COVERS WALLPAPER WITH 1 COAT!

AND WHATTA BOOM! Kem-Tone WASHES EASILY!

NO MUSS!
Thins with water!

NO FUSS!!
Dries in one hour!

NO BOTHER!
Use room same day!

$2.98 GALLON
PASTE FORM
98¢ A QUART
1 gal. Kem-Tone paste makes 1½ gal. Kem-Tone finish.

ONE COAT COVERS WALLPAPER, painted walls; wallboard, basement walls.

ONE GALLON "DOES" AN AVERAGE ROOM!
the modern miracle wall finish
Kem-Tone

See an Actual
DEMONSTRATION OF KEM-TONE
MAXWELL STORES

ROLL IT ON!
Just roll Kem-Tone right over your walls quickly, easily, with the Kem-Tone Roller-Koater.
Kem-Tone
ROLLER-KOATER 89¢

America's Favorite House Paint

MORE homes are painted with Sherwin-Williams SWP than with any other brand of paint! Why? Simply because in SWP House Paint beauty, protection and economy combine to give you the most in real, honest-to-goodness paint for every cent you spend per gallon. Ask us for a free color card.
$3.45 per gal.
SHERWIN-WILLIAMS
SWP HOUSE PAINT

Three-Purpose Varnish
For (1) furniture (2) woodwork (3) floors. Beautifies and protects; resists chipping, scuffing. Clear gloss finish!
$1.57 qt.
SHERWIN-WILLIAMS
MAR-NOT

Quick-Drying Enamel
For furniture; woodwork, walls; toys. Enamoloid covers solid with 1 coat. Dries in 4 hours.
89¢ pt.
SHERWIN-WILLIAMS
ENAMELOID

Maxwell HARDWARE CO.
14th and Washington Streets, Oakland
Telegraph and Channing Berkeley
3200 East 14th Ferry Fry Branch Oakland
Shattuck and Addison Berkeley
SHERWIN-WILLIAMS PAINT HEADQUARTERS

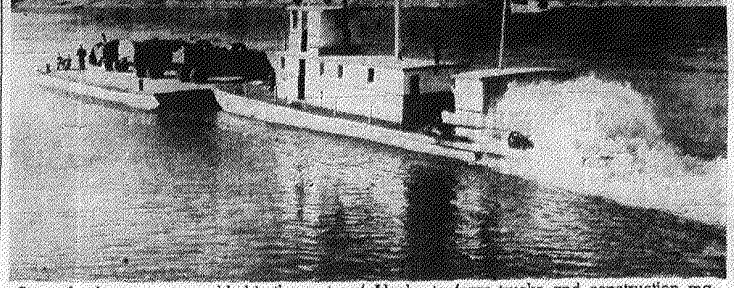

Sternwheelers were assembled in the center of Alaska to ferry trucks and construction machinery across rivers so that the Alaska-Canada highway could establish its construction record. It will be in use this year.—A.P. photo.

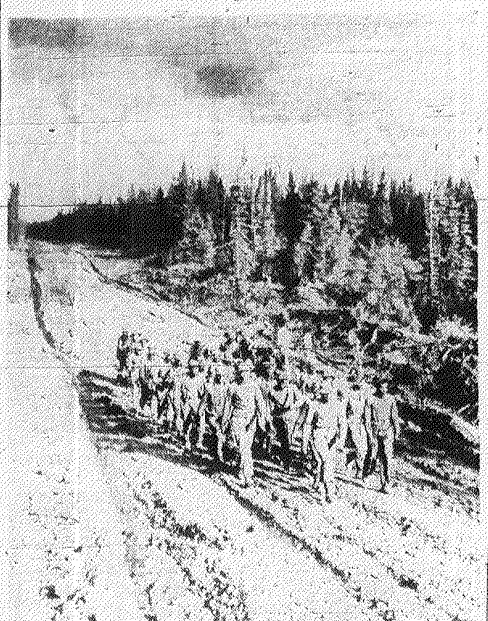

This section of the Alaska-Canada highway taps vast unexplored regions of limitless resources in the Northwest. Here a group of the road builders—they finished the job months ahead of time—take time out for chow.—A.P. photo.

War Labor Board Modifies Rule On Heating With Natural Gas

The State Railroad Commission announced today that recent action of the War Labor Board would permit natural gas heating in 24,000 Northern California homes completed since March 1. A WPB order last Winter barred such heating. The new order will affect only private dwellings.

The Railroad Commission said the relaxation of the previous restrictions would make natural gas heating available to 22,300 homes in the Pacific Gas and Electric Company's territory north of Fresno and in Contra Costa, Santa Clara, San Benito, Monterey and Santa Cruz Counties.

The only exception in Northern California was a small area in the Marysville sector, which it was asserted had a deficiency of gas and was not connected with all main lines of the P.G.E. system.

The Railroad Commission interceded after the original order of the WPB was laid down. Commissioner Richard Sachse and Engineer Roy A. Wehe went to Washington to point out that in the main any gas deficiency did not apply to this State.



Lack of "bulk" may be your difficulty

If you're feeling "low," dragged out, not quite up to par, consider this: In these war days your living habits are all upset. Meals especially are likely to be hurried, improperly balanced. And you're apt to forget the importance of adequate "bulk" in your diet.

Yet the lack of this one food essential is one of the common causes of wartime constipation. For this trouble, medicinal laxatives are but temporary remedies; they don't get at the cause.

If this is your trouble, you need more "bulk"...and KELLOGG'S ALL-BRAN, a delicious crisp cereal, supplies it in tempting, appetizing form. Eat ALL-BRAN regularly, drink plenty of water and "Join the Regulars." Made by Kellogg's in Battle Creek.

City Asks Priority For Fire Equipment

HAYWARD, Oct. 8.—Priority ratings for two new fire alarm boxes and a pickup truck are being sought today by the City Council.

If secured, the fire alarm boxes will be installed at Simon and Peralta Streets and on Westfield Avenue, near Western Boulevard. The truck is being sought for the street and maintenance department, according to City Clerk Mrs. Irene Jamieson.

War Romance Told at Dinner

PLEASANTON, Oct. 8.—A family dinner at the home of Mr. and Mrs. Joseph Rose here was the medium for announcing the betrothal of their daughter, Miss Myrtle Rose, to Orval M. Neff, son of Mrs. Myrtle Neff of Vallejo.

It is a war-time romance, with both of the young people being employed in the supply department at Mare Island. Miss Rose attended San Jose State College and Heald Business College, and is a member of Delta Eta Chapter of Alpha Iota Sorority. She is a niece of Joseph Daniel of Benecia, where she now resides. Neff is a graduate of Vallejo High School and is a member of Golden State Lodge, I.O.O.F.

Date for the wedding will be set in the near future.

Police Seek Young Mother After Baby Is Asphyxiated

San Francisco police today were trying to locate Mrs. Charles T. Richardson, 18, whose 16-months-old daughter, Elinor, was asphyxiated by smoke yesterday while the mother was at a tavern.

After firemen extinguished a blaze in the kitchen of her apartment at 1071 Fell Street, Mrs. Richardson could not be found and they still had not located her this morning, police said.

They reported the child was left alone in the apartment while Mrs. Richardson went to a Sixth Street tavern. Members of the Fire Department's rescue squad worked for half an hour in a vain attempt to revive the baby.

Police learned that Mrs. Richardson came to San Francisco a few days ago from Tacoma, Wash. There she had left the child alone in a hotel room and after a neglect investigation began she left suddenly for San Francisco with her daughter, according to authorities.

ADVERTISEMENT

Asthma Agony Curbed First Day
For Thousands of Sufferers

Choking, gasping, wheezing Bronchial Asthma attacks poison your system, ruin your health and put a load on your heart. Demand quickly and easily palliate recurring choking, gasping Bronchial Asthma symptoms with a doctor's prescription called Mendaco, now distributed thru drug stores, to help nature remove thick strangling excess mucus and promote welcome restful sleep. Mendaco is not a smoke, dope or injection. Just pleasant tasteless tablets, from dad guarantee—money back unless satisfactory. Mendaco is only 60¢ at druggists.

SUNDAY
OCT. 11
SCRAP METAL DAY

Western A
GET 5 GIFTS At NO Extra Charge
C
E
And a Chance to
up to $27.
With the Purchase of a COUPON BOOK FOR ONLY 10
Each 10c Coupon Book co
coupons which provide sovi
57% on 57 different, usef
for car, home and pers
SALE ENDS SATURDAY—S

SMARTLY STYLED GOGGLES. Drop-e with genuine Crookes, medium smok 2-Tone Frame. C4013
OIL BREATHER CAP. Universal type Dodge, Plymouth, and '32-'38 Ford A L1426
25"x36" DUST CLOTH IN ENVELOPE. eally treated. Absorbs and holds dust. scratch. X1855
HIGH GRADE OIL FILTER. Gives longe oil. Increased efficiency, greater e Large size. L4780
Visit the Complete Furniture our 2355 Broadway S

Duncan Phyfe Design
DRUM TABLE
Hardwood with Walnut finish. Metal Marquetry inlay-effect top. 24"x16"x16". G1022
Our Low Price $3.19

Save on Super-P
45 Plates, No. 1 Case — for most Chevrolets, Dodges, Ford "A's" and Plymouths. V1440.
Be prepared for with a Super-Pow more for your mo Vitis" plates, Port erators, non-overfl
Ask about Extra on a Battery

Western
More Than 200 Stores in t
OAKLAND'S M
BERKELEY 5846
2422 Shattuck Ave. 3281
SAN LEANDRO
965 East 14th St. 1550 M