NORTH AMERICAN REFRACTORIES LIMITED

201 STERLING STREET WEST — CALEDONIA, ONTARIO.

SHIP TO

North American Refractories Limited
c/o The Algoma Steel Corporation Limited
Masonry Department
Sault Ste. Marie, Ontario, Canada.

PURCHASE ORDER No.: EP 39

REQ'N No.

DATE: January 22, 1969

FEDERAL SALES TAX

PROVINCIAL SALES TAX

Eagle-Picher Industries Limited
Fibers and Minerals Division
American Bldg.
Cincinnati 1, Ohio, U.S.A. 45201

SHIP VIA	DELIVERY REQUIRED	F.O.B.	TERMS
AC & HB delivery	RUSH SHIPMENT	Joplin, Mo. USF	usual

QUANTITY	DESCRIPTION	PRICE
	Please advise when shipment will be made.	
504 bags	NARCO STAZ ON 50 lbs. ea.	$ 2.40 /bag
184 pcs.	NARCO BLOCK 36x12x2"	.18 BD FT
112 pcs.	NARCO BLOCK 36x12x1"	.18 BD FT
	Type C double faced pallets CONFIRMATION TWX 1/22/69	

PLAINTIFF'S EXHIBIT

NAR-145

SPECIAL INSTRUCTIONS:

Please consign as above, mailing to us at Caledonia, quadruplicate, certified MA Customs Invoices, together with original and duplicate bills of lading. Be sure to mark on all documents that "This car will be cleared through customs at Sault Ste. Marie, Ontario, by North American Refractories Ltd., and that freight charges will be paid by them.

Mail 4 Copies of Customs M.A. Invoices To: P.O. Box 339 Caledonia, Ontario, Canada.

Mail Copies of Payment Invoices To: P.O. Box 339 Caledonia, Ontario, Canada.

UNR 000859

Do Not Execute At Higher Prices Than Previously Quoted or Indicated Above.

No charges are allowed for Boxing, Crating, Sacks or Barrels unless previously arranged.

We reserve the right to cancel this order if not shipped within time specified. Materials shall be satisfactory to the Buyer as to quality, finish and workmanship and subject to the Buyer's inspection and acceptance at its works. Rejected material will be returned at Seller's risk and expense.

NORTH AMERICAN REFRACTORIES LTD.

BY J. M. Minore, General Manager

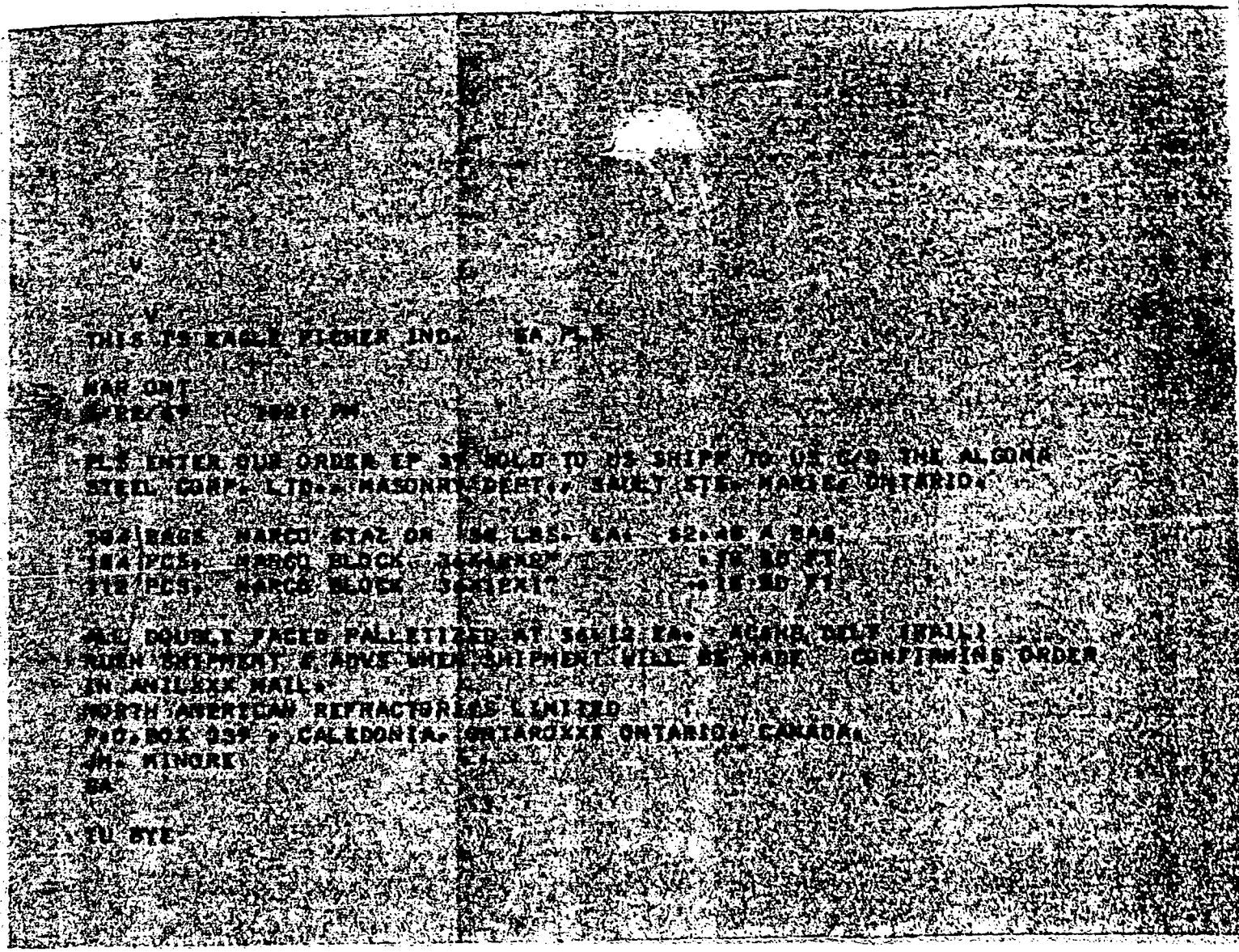

V

V

THIS IS EAGLE FISHER IND. EA PLS

NAR ONT
[illegible] [illegible] PM

PLS ENTER OUR ORDER EP 39 SOLD TO US SHIPP TO US C/O THE ALGOMA
STEEL CORP. LTD., MASONRY DEPT., SAULT STE. MARIE, ONTARIO.

504 BAGS NARCO STAZ ON 50 LBS. EA. $2.40 A BAG
104 PCS. NARCO BLOCK 36X4[illegible] .[illegible] SD FT
112 PCS. NARCO BLOCK 36X12X1" .[illegible] SD FT

ALL DOUBLE FACED PALLETIZED AT 56X12 EA. AC&HB DELT (MAIL)
RUSH SHIPMENT & ADVS WHEN SHIPMENT WILL BE MADE CONFIRMING ORDER
IN ANILXXX MAIL.
NORTH AMERICAN REFRACTORIES LIMITED
P.O.BOX 339 , CALEDONIA, ONTAROXXX ONTARIO, CANADA.
JM. MINORE
EA

TU BYE

UNR 000860

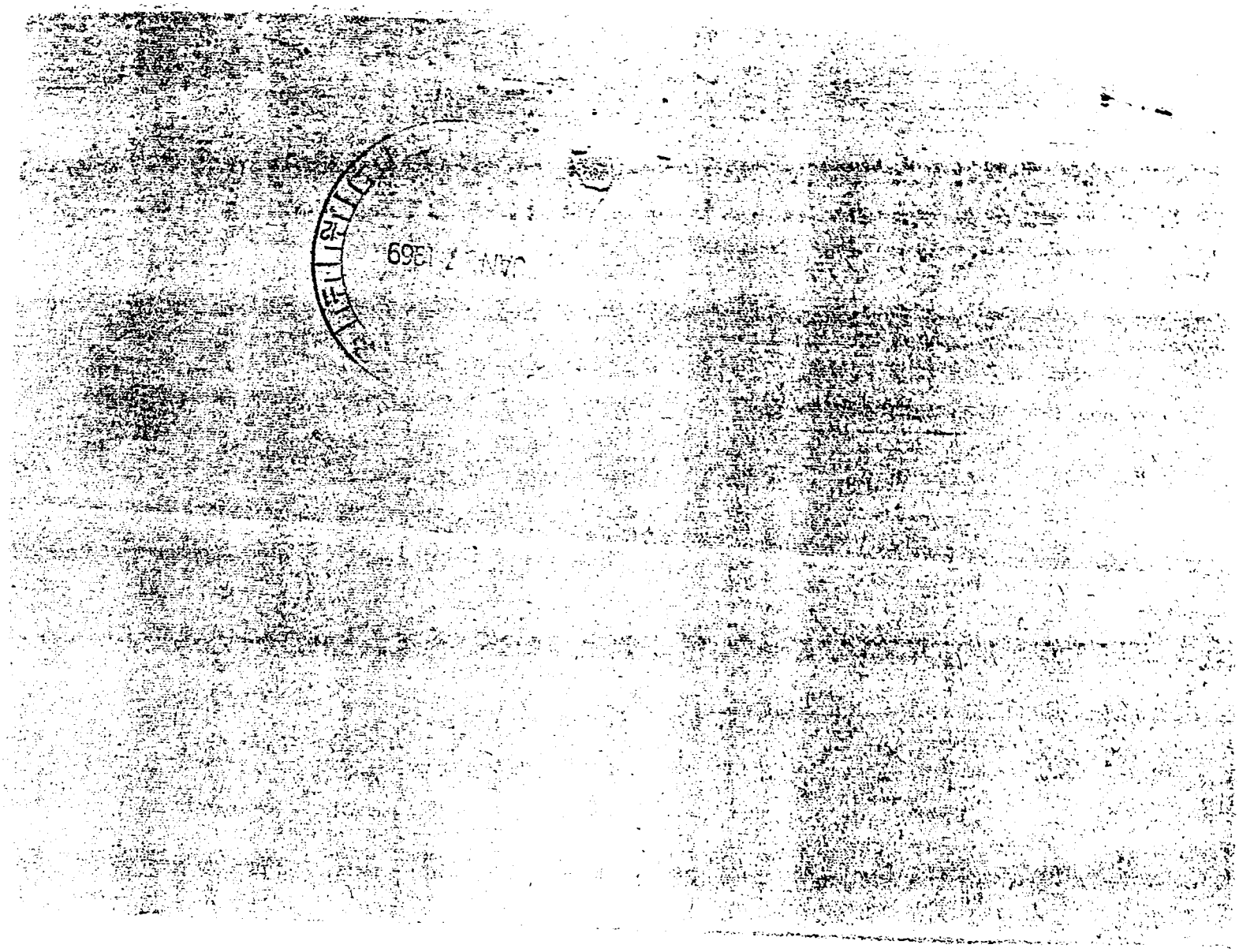

EAGLE PICHER

EAGLE-PICHER INDUSTRIES, INC.

FIBERS AND MINERALS DIVISION

900 AMERICAN BUILDING CINCINNATI, OHIO 45202

DESK ORDER

☐ REQUEST FOR INVOICE

☐ REQUEST FOR CREDIT MEMO

ISSUING OFFICE & DATE	CUSTOMER ORDER NO. & DATE	SHIP FROM	PAGE	OF	G. O. NO.	TERMS	NO. INV.	IND.	SLS'M.
C 1-22	EP 39 1-22	JOPLIN	1	1	3886	1% 10 DAYS NET 30 DAYS	3	31	59

ADDRESS COMMUNICATIONS TO CINTI., OHIO	PPD.	COL.	SHIP HOLD / SAP	F.O.B.	DATE SHIPPED	GROSS WEIGHT	FREIGHT CHARGES
Donald Birmingham		C	2-6-69	JOPLIN NFA			

ROUTE: Rail AC+HB Delivery

RATE:

CAR INITIALS & NO.:

SOLD TO: North American Refractories, Limited
P.O. Box 339
Caledonia, Ontario, Canada

SHIP TO: SAME
c/o Algoma Steel Corp., LTD.
Masonry Dept.
Sault Ste. Marie, Ontario

FLSA: Rat

CHARGE SALES TAX: No

SALES TAX EXEMPTION #:

CREDIT APPROVAL: [signature]

NO. OF PIECES	WEIGHT SIZE OF PKG.	QUANTITY OR NET WEIGHT	DESCRIPTION	CODE	QUANTITY BACK ORDERED	QUANTITY SHIPPED	UNIT PRICE	AMOUNT
504	50# bags		Narco Stazon Cement	409-J-14			2.40/bag	
			Narco Block Insulation	419-J-14				
23	CTNS		12" x 36" x 2"				.18/BF	
7	CTNS		12" x 36" x 1"				.18/BF	
			Palletize on Type "C" Double FACED PALLETS				$6.12/Pallet	

SPECIAL INSTRUCTIONS: Mail 4 copies of custom MA form on day of shipment
Les Ratcliff to prepare MA FORM

OR.	CR.	CODE	EXPLANATION

1214 FM - EMP.

1468 CCA

UNR 000862

NAR ONT.

1/22/69 102\ PM

PLS ENTER OUR ORDER EP 39 SOLD TO US SHIPP TO US C/O THE ALGOMA STEEL CORP. LTD., MASONRY DEPT., SAULT STE. MARIE, ONTARIO.

504 BAGS NARCO STAZ ON 50 LBS. EA. $2.40 A BAG

184 PCS. NARCO BLOCK 36X12X2" .18 BD FT 23 tons

112 PCS. NARCO BLOCK 36X12X1" .18 BD FT 7 tons

ALL DOUBLE FACED PALLETIZED AT $6.12 EA. AC&HB DELY \RAIL\

RUSH SHIPMENT & ADVS WHEN SHIPMENT WILL BE MADE CONFIRMING ORDER IN AMILXXX MAIL.

NORTH AMERICAN REFRACTORIES LIMITED

P.O.BOX 339 , CALEDONIA, ONTAROXXX ONTARIO, CANADA.

JM. MINORE

GA