EPA United States Environmental Protection Agency

Region 6 Compliance Assurance and Enforcement Division

INSPECTION REPORT

Inspection Date(s):	03/04/2015		
Media:	Water		
Regulatory Program(s)	NPDES – CWA Section 308 (a) & (b)		
Company Name:	City of Richardson		
NTMWD Facilities Names:	Rowlett Creek Regional WWTP (TX0047911) - FRS: 110002152508 Wilson Creek Regional WWTP (TX0088633) - FRS: 110002152508		
Facility Name:	**City of Richardson**		
Facility Physical Location:	411 W. Arapaho Rd.		
(city, state, zip code)	Richardson, TX 75080		
Mailing address:	411 W. Arapaho		
(city, state, zip code)	Richardson, TX 75080		
County/Parish:	Dallas and Collin County's		
Facility Contact:	Dan Johnson, dan.johnson@cor.gov	City Manager	
FRS Number:	Multiple – reference above		
Permit Number:	Multiple – reference above		
Media Number:	N/A		
NAICS:	221320		
SIC:	4952		
Facility Representatives:	Don Magner, don.magner@cor.gov	Assistant City Manager	972-744-4204
	Darryl Fourte	Director of Public Services	972-744-4224
	Bill Alsup	Director of Health	972-744-4079
	Hunter Stephens	Utility Superintendent	972-744-4495
	Padma Patla	Project Engineer	972-744-4276
	Eric Robison	Senior Supervisor, Technical Operations	972-744-4492
NTMWD Representative:	Ken Wesson	Wastewater Manager	972-442-5405
EPA Inspectors:	Alan Vaughn	EPA Region 6	214-665-7487
	James Zimny	EPA HQ	202-564-6551
	David Long	EPA Region 6	214-665-7323
	Mike Tillman	EPA Region 6	214-665-7531
	Damon McElroy	EPA Region 6	214-665-7159
State Inspector(s):	None	NA	NA
Contractor Inspector(s):	Danny O'Connell	PG Environmental, LLC	303-279-1778
	Jake Albright	PG Environmental, LLC	303-279-1778

Metadata		
	Title:	North Texas MWD – City of Richardson, Collin County, Texas SSO Inspection Report
	Author:	US EPA Region 6 Compliance Assurance and Enforcement Division, Dallas TX
	Subject:	Reconnaissance – Collection System Sanitary Sewer Overflow (SSO) inspection
	Keywords:	SSO Compliance, City of Richardson, Texas, NTMWD Member

EPA Lead Inspector Signature/Date	Alan Vaughn for James Zimny {Inspector name}	7/29/15 Date
Supervisor Signature/Date	Tony Liu for Carol Peters {Supervisor name}	7/29/15 Date

Section I - INTRODUCTION

PURPOSE OF THE INSPECTION

A U.S. Environmental Protection Agency (USEPA) Sanitary Sewer System Compliance Inspection, in conjunction with PG Environmental, LLC, a USEPA contractor, was performed at the City of Richardson, Texas on March 4, 2015. The inspection was conducted in the guidance established by the USEPA under the National Pollutant Discharge Elimination System (NPDES). The purpose of this targeted site visit was to evaluate the City of Richardson's operations and maintenance of their collection system and their reporting procedures as implemented under the Texas Water Code (TWC), Texas Administrative Code (TAC), the Clean Water Act (CWA), and the Code of Federal Regulations (CFR). An entry briefing was conducted by EPA inspector James Zimny, an the inspector met with various City of Richardson personnel including Don Magner, Assistant City Manager; Darryl Fourte, Director of Public Services; Bill Alsup, Director of Health; Hunter Stephens, Utility Systems Superintendent; Padma Patla, Project Engineer; Eric Robinson, Senior Supervisor of Technical Operations.

BACKGROUND

The City of Richardson's collection system services approximately 103,000 residents. The collection system is operated and maintained by the Water and Sewer Operations Division of the City's Public Services Department. The City's service area is about 28.5 square miles, divided into five sewer sheds. The collection system is composed of 407 miles of sewer pipe, ranging in size from 4 inches to 27 inches. Of that 407 miles, approximately 1.01 miles is force main, and the rest is gravity. Approximately 18 miles of NTMWD-owned interceptors run through the City. The City operates and maintains five lift stations, linked to the City's SCADA system. Most City sewage eventually flows into a NTMWD interceptor and then flows to the Rowlett Creek Regional waste water treatment plant (WWTP). In addition, the City discharges sewage from a 6.1 square mile area in the southwest portion of the municipality to the City of Dallas's collection system (approximately 2.7 MGD). The City also discharges approximately 3.2 MGD from a 6.05 square mile area in the southeast portion of the municipality to the City of Garland's collection system for treatment at the Garland-owned Duck Creek WWTP.

Section II - OBSERVATION

Reference Appendix 1- Sanitary Sewer System Compliance Inspection - City of Richardson, Texas

Section III – AREAS OF CONCERN

As a result of this inspection, and as detailed in "Appendix 1", the following observations are noted:

1. Observation of potential noncompliance

    a. Failure to implement proper O&M of the collection system as stipulated in Title 30 of TAC § 291.94 (C)(1); Title 30 of TAC § 305.125(5); and 40 CFR § 122.41(e).

b. Failure to prevent unauthorized/unpermitted discharges as stipulated in TWC § 26.121(a); TWC § 26.039(b); Section 301 of the CWA; and 40 CFR § 122.1(b).

2. Additional Concerns

a. SOPs and Training

i. The City maintained standard operating procedures (SOPs) for the sewer-related activities, but most sewer tasks were conducted based primarily on institutional knowledge.

Section IV – FOLLOW UP

See Appendix 1

Section V – LIST OF APPENDICES

Appendix 1- Sanitary Sewer System Compliance Inspection - City of Richardson, Texas

Appendix 1

Sanitary Sewer System Compliance Inspection Report

City of Richardson, Texas

U.S. Environmental Protection Agency
Office of Compliance and Enforcement
1200 Pennsylvania Avenue, NW
Washington, DC 20460

U.S. Environmental Protection Agency, Region 6
1445 Ross Avenue, Suite 1200
Dallas, Texas 75202

SANITARY SEWER SYSTEM COMPLIANCE INSPECTION

CITY OF RICHARDSON, TEXAS

INSPECTION REPORT

Inspection Date:
March 4, 2015

Report Date:
May 28, 2015

(This page intentionally left blank.)

TABLE OF CONTENTS

Page

I. INTRODUCTION 4

II. OVERVIEW OF WASTEWATER SYSTEM 5
- A. Wastewater System Background 5
- B. Collection System Mapping and Work Order System 6
- C. Receiving and Responding to Service Requests 6
- D. Collection System Maintenance 6
- E. Lift Stations 7

III. ASSESSMENT OF COMPLIANCE 7
- Finding 1. Failure to implement proper O&M of the collection system 7
- Finding 2. Failure to prevent unauthorized/unpermitted discharges 9

IV. ADDITIONAL CONCERNS 10
- A. SOPs and training 11

LIST OF ATTACHED MATERIALS

Appendix A: Asset-Specific Observations
Photograph Log
Exhibit Log

(This page intentionally left blank.)

I. INTRODUCTION

On March 4, 2015, the U.S. Environmental Protection Agency (EPA), with assistance from PG Environmental, LLC (PG), an EPA contractor, inspected the City of Richardson's (City's) wastewater collection system. The EPA Inspection Team (composed of EPA and PG staff) evaluated the City's compliance as it relates to the operation and maintenance of the City's collection system, as well as reporting procedures. The compliance inspection consisted of the following:

- Discussions with representatives from the City regarding the operation and maintenance (O&M) of the collection system, reporting procedures, the collections system plans and manuals, and the capital improvement program (CIP).
- A physical inspection of the City's lift stations.
- Examination of the City's collection system operation, maintenance, and reporting records.
- Review of the City's call-receiving station, data warehousing systems, and collection of datasets and documents relevant to the inspection.

The City's wastewater collection system is regulated under the *Texas Water Code* (TWC), *Texas Administrative Code* (TAC), the *Texas Health and Safety Code*, the *Clean Water Act* (CWA), and the *Code of Federal Regulations* (CFR). Flows from the City are discharged to the City of Dallas, City of Garland, or the North Texas Municipal Water District (NTMWD). Flows entering the NTMWD collection system are conveyed to the Rowlett Creek Regional Wastewater Treatment Plant (WWTP), where they can also be diverted via an NTMWD-owned lift station to the Wilson Creek Regional WWTP. The Rowlett Creek Regional WWTP is regulated under National Pollutant Discharge Elimination System (NPDES) Permit No. TX0047911 and the Wilson Creek Regional WWTP is regulated under NPDES Permit No. TX0088633.

The following personnel were involved in the inspection of the City's sewer collection and conveyance system:

City Representatives:	Don Magner, Assistant City Manager Darryl Fourte, Director of Public Services Bill Alsup, Director of Health Hunter Stephens, Utility Systems Superintendent Padma Patla, Project Engineer Eric Robison, Senior Supervisor, Tech Operations
NTMWD Representative:	Ken Wesson, Wastewater Systems Manager
EPA Inspection Team:	David Long, EPA Region 6 Alan Vaughn, EPA Region 6 Damon McElroy, EPA Region 6 Mike Tillman, EPA Region 6 James Zimny, EPA Water Enforcement Division Danny O'Connell, PG Environmental, LLC Jake Albright, PG Environmental, LLC

The EPA Inspection Team identified two findings of potential noncompliance. Table 1 provides a summary of these findings of potential noncompliance. Table 2 provides a summary of additional concerns identified during the inspection.

Table 1. Findings of Potential Noncompliance

Requirement	Potential Noncompliance
Finding 1. Failure to implement proper O&M of the collection system	Title 30 of TAC § 291.94(C)(1) Title 30 of the TAC § 305.125(5) 40 CFR § 122.41(e)
Finding 2. Failure to prevent unauthorized/unpermitted discharges	TWC § 26.121(a) TWC § 26.039(b) Section 301of the CWA 40 CFR § 122.1(b)

Table 2. Additional Concerns Identified During the Inspection

Additional Concern	Comment
SOPs and Training	The City maintained standard operating procedures (SOPs) for some sewer-related activities, but most sewer tasks were conducted based primarily on institutional knowledge.

II. OVERVIEW OF WASTEWATER SYSTEM

The information presented below is based on documents and presentations provided by the City as well as observations made in the field by the EPA Inspection Team. For a list of assets visited during the inspection, and detailed observations made about those assets, refer to Appendix A and the attached Photograph Log.

A. Wastewater System Background

The City's service area is approximately 28.5 square miles, divided into five sewersheds. The collection system services approximately 103,000 residents. The collection system is primarily operated and maintained by the Water and Sewer Operations Division of the City's Public Services Department. The collection system is composed of approximately 407 miles of sewer pipe, ranging in size from 4 inches to 27 inches. Of that 407 miles, approximately 1.01 miles is force main, and the rest is gravity. Approximately 18 miles of NTMWD-owned interceptors run through the City. The City operates and maintains five lift stations; all are linked to the City's supervisory control and data acquisition (SCADA) system.

Most City sewage eventually flows into the NTMWD interceptor system and to the Rowlett Creek Regional WWTP in Plano, where it can also be diverted via an NTMWD-owned lift station to the Wilson Creek Regional WWTP in Lucas. The City has an agreement with NTMWD for the conveyance and treatment of wastewater. Flow entering the NTMWD collection system is monitored by NTMWD at several locations near the City connections. In addition, the City discharges sewage from a 6.1 square mile area in the southwest portion of the municipality to the City of Dallas's collection system for treatment (approximately 2.7 million gallons per day (mgd)). The City also discharges approximately 3.2 mgd from a 6.05 square mile area in the southeast portion of the municipality to the City of Garland's collection system for treatment at the Garland-owned Duck Creek WWTP. Refer to Exhibit 1 for maps of the City's sewersheds, lift stations, sewer mains, and NTMWD interceptors and lift stations.

City representatives stated that the City did not have a formal approach for identifying sewer-related capital projects. They stated that funding limitations have been placed on sewer work due to a decrease in water usage, which has decreased the amount of sales/total billings needed to fund the work. City representatives stated that the annual operating budget for sewer was approximately $350,000.

B. Collection System Mapping and Work Order System

The City had a geographic information system-based (GIS-based) map, which depicted assets such as sewer lines, manholes, and lift stations. The GIS included information on asset age, material (in the case of pipes and manholes), size, and related equipment (e.g., number/types of pumps installed at a lift station). The GIS identified assets by address and with an asset identification number. The GIS included a layer showing NTMWD infrastructure in the City.

At the time of the inspection, the City was utilizing an electronic work order system. Most entries were created based on customer complaints and remained open until the work was completed. Routine work, such as cleaning of trouble mains was logged in after the work was completed. The system was not used to assign and track routine maintenance (i.e., preventive maintenance). This is further discussed in section III, finding 1 of this report. City representatives stated that each City department has its own work order system; however, the City was looking at transferring to one, City-wide work order system in the future.

C. Receiving and Responding to Service Requests

The EPA Inspection Team reviewed the City's system for receiving and responding to customer service requests. The City receives all calls at the Public Services Department call center 24 hours per day, 7 days per week. The call center operators use a software program, which is linked to the work order system, to document details of the call. The software includes prompts for questions to ask of the caller in order to determine and document the nature of the issue (refer to Photograph 2). After-hours calls are dispatched to the on-call crew chief and maintenance personnel.

The call center operators categorize calls with utility task codes, which are used to identify the type of activity and determine the appropriate responding crew (refer to Exhibit 2). The list included codes for such tasks as "grease and root blockages" and "routine and trouble main cleaning." Once a call has been logged, a work order is generated electronically and is forwarded to the appropriate supervisor, who generates a hardcopy work ticket to be completed in the field. Upon completion, the information from the hardcopy ticket is transferred into the work order system, and the task is closed out. If routine maintenance occurs (e.g., trouble main cleaning or closed circuit television (CCTV)), a work ticket is generated in the field first, and then submitted for entry into the electronic work order system.

D. Collection System Maintenance

City representatives stated that the City had two jet trucks for sewer cleaning and responding to calls, as well as one jet truck used to jet lines in conjunction with the CCTV operation. The City also had one jet/vacuum combination truck used primarily for hydro-excavation. City representatives stated the City is divided into east and west maintenance areas, with crews and equipment designated for each.

At the time of the inspection, one of the City's two jet trucks used for sewer cleaning and responding to calls was out of service. The jet truck that was typically used for CCTV work was being used as a temporary backup. It was unclear how long the truck had been out of service or when it would return to service. City representatives stated that operators typically jet lines during routine cleaning and stated a vacuum truck could be provided via contractor if needed.

The City conducts CCTV work as crews are available. CCTV inspections are documented utilizing a software system (Granite) installed in the CCTV van. CCTV crew members present at the time of the inspection stated that they typically look for issues requiring immediate attention/repair. CCTV data is not typically used for long-term planning such as CIP projects. City representatives stated that most CIP projects to be executed in the near future involve replacing the remaining clay pipe in the collection system. City representatives stated they had televised approximately 10 percent of the collection system since 2010.

The City had not implemented a prioritized, City-wide approach to sewer system cleaning or CCTV. City representatives stated that preventive cleaning and CCTV work was conducted as time allowed. Field crew members present at the time of the inspection stated that they try to clean trouble main (i.e., hot spot) areas monthly, but are not always able to achieve that frequency. This is further discussed in section III, finding 1 of this report.

E. Lift Stations

At the time of the inspection, the City had five lift stations. All lift stations were linked to the City's SCADA system for wet-well monitoring and pump-runtime trending. The SCADA system could only be used to monitor station levels and alarms. All of the operational control activities needed to be done onsite. The City had multiple portable generators dedicated to lift stations. City representatives stated that the generators were stored in a covered area at a City-owned water pump station. Four of the City's lift stations had quick-connect sockets for backup power connections. The fifth, Lookout Lift Station, had onsite backup power.

City representatives stated the City had three operators dedicated to lift station O&M. They stated operators tried to visit lift stations daily, but never less than once every 3 days. During these visits, operators conduct basic inspections and log pump run-times; however, the City did not have a formal preventive maintenance process for lift stations. City representatives stated that operators clean station wet wells (i.e., jet to break up grease) as needed, but most other lift station maintenance is reactive. The City does not typically use a vacuum to remove grease from lift station wet wells. Some lift stations had dry wells that were close to 20 feet deep. These dry wells were classified as confined spaces, which required permits to be filed for access. Some of the lift stations had security cameras linked to the City's SCADA system (refer to Photograph 12). Lift station O&M, as well as observations from the EPA Inspection Team's lift station field activities, is further discussed in section III, finding 1 of this report.

III. ASSESSMENT OF COMPLIANCE

Based on observations made during the inspection, and a review of documents and data collected during the inspection, the EPA Inspection Team noted the following findings of potential noncompliance:

Finding 1. Failure to implement proper O&M of the collection system

Specifically, Title 30 of TAC § 291.94(C)(1) states:

> *The retail public utility shall maintain its collection system and appurtenances to minimize blockages.*

Title 30 of the TAC § 305.125(5) states:

> *The permittee shall at all times properly operate and maintain all facilities and systems of treatment and control (and related appurtenances) installed or used by the permittee to achieve compliance with the permit conditions. For Underground Injection Control permits proper operation and maintenance includes effective performance, adequate funding, adequate operator staffing and training, and adequate laboratory and process controls, including appropriate quality assurance procedures. This provision requires the operation of back-up or auxiliary facilities or similar systems only when necessary to achieve compliance with the permit conditions.*

Similar language is also included in 40 CFR § 122.41(e).

At the time of the inspection, the City's collection system O&M activities were not structured or managed to minimize blockages. Efforts needed to minimize blockages (partial or total) include a regular review of maintenance activities and management practices. For this to occur, management systems must be employed and must be properly populated with maintenance activities and findings. Regular reviews allow personnel to proactively determine cleaning and maintenance frequencies. This structured approach needs to be applied to the decision-making process for determining which assets should be rehabilitated or replaced. The City did not have a formalized maintenance approach to ensure the entire collection system was operating properly. City representatives stated that the City does perform high frequency (i.e., trouble main or hot spot) cleaning in certain areas; however, the City did not have a set cycle for cleaning or televising the entire sewer system. City representatives stated that when operators are not performing hot spot cleaning, they are responding to customer complaints. City representatives stated that CCTV inspections were conducted as personnel were available.

City representatives stated that a formal preventive maintenance schedule had not been established for critical components of the City's lift stations or the collection system. Specifically, the City had not implemented a prioritized, City-wide approach to sewer system cleaning or CCTV. The City conducted some preventive cleaning, including some hot spot cleaning, as well as CCTV work; however, there was no formal approach to ensure the entire collection system was cleaned and televised at a set frequency. City representatives stated that preventive cleaning and CCTV work was conducted as time allowed. City representatives stated that crews did not typically vacuum while cleaning sewer lines. Debris and grease was typically jetted downstream in the collection system (e.g., ending up accumulating elsewhere or ending up in a lift station).

Field crew members present at the time of the inspection stated that they try to clean the trouble main areas monthly, but they are not always able to achieve that frequency. At the time of the inspection, one of the City's two jet trucks, used for sewer cleaning and responding to calls, was out of service. A third jet truck, typically used for CCTV work, was being used as a backup when available. It was unclear how long the jet truck had been out of service or when it would return to service. Routine maintenance of components critical to wastewater collection and conveyance is important to minimize the potential for failures leading to sewer backups and sanitary sewer overflows (SSOs). Further, City representatives stated that the City's Health Department only conducted commercial grease trap inspections on a reactive basis. Grease traps were not being inspected unless a problem such as odor or overflow occurred. A review of work order data provided by the City indicated at least 74 grease-related sewer stoppages (utility code 572101) were documented in 2013 and 2014 (refer to Exhibit 3).

Operators document trouble main cleaning in the field on a "Trouble Main List" (refer to Photograph 37). The City provided a summary of trouble main cleaning for 2014 (refer to Exhibit 4). According to the data, the City has about 52,750 linear feet (approximately 10 miles) of trouble mains. The City reported performing a total of 303,230 linear feet of sewer cleaning in 2014, which is an average of 25,269 linear feet per month. A pace of 25,000 linear feet per month is less than half of the "Trouble Main List" alone. In some cases, the City had reported cleaning more linear footage of a trouble main than the recorded length of the segment. For example, in May 2014, the City reported cleaning 900 linear feet of line in the trouble main at 700 Lorrie Drive (west alley), a segment that was listed as only 150 feet. It was unclear if the crew cleaned additional segments during this task or if they were counting multiple passes in the same segment in the total linear footage reported. Counting multiple passes in the same line would give the appearance that a greater percentage of the system has been cleaned.

Proper operation and maintenance of a collection system also relies, in part, on maintaining accurate, up-to-date information in an accessible form. This information includes collection system data, field documentation, and SOPs. Field observations are critical to the proper operation and maintenance of the collection system and should document the uniqueness of the field activity performed. This includes regularly recording observations such as how much and what type of debris was removed from a sewer

segment or wet well during cleaning, and the observed condition of a specific asset at the time of inspection or maintenance activities.

The City's work order system was not set up to easily track and trend maintenance completed on individual assets in order to determine potential preventive or predictive maintenance schedules. City representatives stated that a new City-wide work order system would be a budget priority for FY 2016. At the time of the inspection, each City department was using a different work order platform.

Based on a review of the work order data provided (refer to Exhibit 3), the EPA Inspection Team determined that documented cleaning events may not have been properly categorized in the work order system. Specifically, the City had a utility code for trouble main cleaning, and a separate one for routine cleaning; however, based on the work order data provided, it appeared as though the City was using the routine cleaning code to document trouble main cleaning in some cases. Numerous entries in the City's work order documentation listed the routine cleaning code, but made reference to trouble main cleaning in either the order's short description or job order comments. Further, many of the entries listed the address of the public works building as the location where cleaning was conducted, making it impossible to determine which segments were cleaned.

In an e-mail provided after the date of the inspection, the City provided a summary stating 784,375 linear feet (36 percent of total collection system) was cleaned between 2010 and March 2015. They also stated that the total was calculated using work ticket comments, and that this method did not allow segments cleaned more than once to be counted multiple times (i.e., the data only included unique segment lengths). The EPA Inspection Team did not review the work tickets to verify accuracy.

City representatives stated that lift station operators try to visit each station daily, and never let more than 3 days elapse between visits. However, the EPA Inspection Team observed a documentation gap of 7 days in the Collins Lift Station's daily rounds records; the gap was between February 9 and 16, 2015 (refer to Photographs 25 and 26). Lift station operators present at the time of the inspection stated that they were unsure why there was such a long gap in the documentation. At the time of the inspection, water was observed leaking into the station's dry well, close to the electrical housing near the station's access hatch (refer to Photographs 23 and 24). The leak was not mentioned in the station's log. City representatives were unsure how long the leak had been there. An overflow line in the station's wet well could convey sewage into a bypass pipe and transport it (by gravity) downstream to the Meredith Lift Station wet well.

Keeping detailed and accurate datasets in a centralized database (the custodian of O&M records) enables operators to refine maintenance frequencies and better employ predictive maintenance strategies (customized to the specific needs of City assets) based on the conditions the operators experience in the City's system. The proper application of an O&M plan requires evaluating pertinent, validated field documentation so that maintenance activities can be budgeted and scheduled at the most appropriate frequencies. The documentation process also supports proper planning, budgeting, and scheduling for CIP projects.

Finding 2. Failure to prevent unauthorized/unpermitted discharges

Specifically, TWC section 26.121(a) states:

> *Except as authorized by the commission, no person may:*
>
> *(1) discharge sewage, municipal waste, recreational waste, agricultural waste, or industrial waste into or adjacent to any water in the state;*

> *(2) discharge other waste into or adjacent to any water in the state which in itself or in conjunction with any other discharge or activity causes, continues to cause, or will cause pollution of any of the water in the state.*

In addition, section 301 of the CWA states:

> *a. Except as in compliance with this section and sections 302, 306, 307, 318, 402, and 404 of this Act, the discharge of any pollutant by any person shall be unlawful.*

Further, 40 CFR section 122.1(b) states:

> *(1) The NPDES program requires permits for the discharge of "pollutants" from any "point source" into "waters of the United States."*

It should be noted that TWC section 26.039(b) states:

> *Whenever an accidental discharge or spill occurs at or from any activity or facility which causes or may cause pollution, the individual operating, in charge of, or responsible for the activity or facility shall notify the commission as soon as possible and not later than 24 hours after the occurrence. The individual's notice to the commission must include the location, volume, and content of the discharge or spill.*

The City provided the EPA Inspection Team with records of 181 SSO events occurring between 2010 and March 2015 (refer to Exhibit 5). The data indicated that most SSOs were the result of grease or other debris blockages in the line. As noted above, the City did not have a comprehensive preventive maintenance plan. The City provided records of the 116 SSOs reported to the Texas Commission of Environmental Quality (TCEQ) during 2014. None of the SSO events seemed to indicate failures at the City's lift stations or issues related to operation or capacity in the NTMWD interceptors. A sewage release occurring on private property that is caused by an issue or failure in the City-owned portion of the collection system is an SSO. Based on the 2014 reports provided, the City appeared to be reporting sewage releases on/in private property as SSOs to TCEQ.

City representatives stated that the City is responsible for sewer laterals up to the private property line, and that many private properties in the City have a two-way cleanout at the property line. When this is the case, City operators use the two-way cleanout to help diagnose the location/cause of SSOs. If a property has a two-way cleanout, operators use it to clear blockages in the lateral line, no matter which side the blockage is on. If the customer does not have a cleanout at the property line, and the blockage is determined to be on the private side, the City instructs the resident to call a plumber to clear the line.

The EPA Inspection Team cross-referenced the SSO data with the provided work order documentation for 2013 and 2014. Based on a small sample size, it appeared SSOs were being documented in the work order system. However, the City did not have a utility code specific to overflows, meaning SSOs were entered into the system under a variety of codes related to the cause of the overflow, making it difficult identify SSOs vs stoppages within the work order system.

IV. ADDITIONAL CONCERNS

In addition to the findings described above, the EPA Inspection Team also identified additional concerns, based on conversations with City staff and observations made during document review and field activities.

A. SOPs and training

City representatives stated that operators are required to sign that they have read City protocols and procedures upon being hired. They stated that the City maintained SOPs for some sewer-related activities, but most sewer tasks were conducted based primarily on institutional knowledge. City representatives stated that operators receive on-the-job training, and spend years learning equipment in the field before being able to operate it on their own. They added that most operators are hired at the lowest levels so that they can learn City processes from the ground up. City representatives stated that they were working to develop more SOPs for sewer-related tasks.

The EPA Inspection Team recommends the City develop and implement structured and written SOPs for any sewer maintenance and cleaning performed by the City and its contractors. The SOPs should include detailed, step-by-step procedures for conducting the maintenance and cleaning activities, including the following pipe maintenance activities: (1) preventive maintenance cleaning and blockage removal; (2) types of equipment to be used ("tiger tails," nozzles, screens/rakes, etc.); (3) guidelines and/or reference tables for appropriate jetting pressures and flows based on the type of jetting activity, type of pipe, size of pipe, age of pipe, and known condition of pipe; and (4) requirements for formally documenting pipe conditions, materials removed during cleaning, and other findings so the results can be reviewed, and if needed, evaluated by managerial staff. Maintenance activities and frequencies may need to be modified based on the review and evaluation of findings. The operation of high pressure sewer equipment without formal training and without SOPs can create serious safety issues and may significantly damage the structural integrity of the sewer pipe. Reference materials to support the development of the SOPs are available from various sources (equipment manufacturers, equipment vendors, professional associations, etc.), including references such as the National Association of Sewer Service Companies' *Jetter Code of Practices* (http://nassco.org/publications/p_techman.html), which provides guidelines for the proper operation of sewer jetter equipment.

APPENDIX A – Asset-Specific Observations

(This page intentionally left blank.)

The following table presents the observations the EPA Inspection Team made at assets visited during the inspection. The time the asset was visited is included for reference.

Asset-Specific Observations

Asset(s)	Date and Time of Inspection	Photo Log Reference	Observations
City Service Center	3/4/2015 1:00 p.m.	1–2	- The EPA Inspection Team visited the City's service center located in the Public Services Department building. It was located in a temporary work space. A permanent space was being constructed in an area adjacent to the temporary space. - The service center is staffed 24 hours per day, 7 days per week. - A crew chief and two operators are on call after hours. The crew chief and one of the operators is dispatched when calls come in. The third on-call person is sent a page. - The service center operators have access to the City's work order system. The software includes a list of specific questions that need to be answered electronically before a work order can be issued. Work orders are assigned to the appropriate supervisor, who dispatches a field crew. - The service center operators use specific call codes to categorize work. - The service center operators have access to a list of all City-installed two-way cleanouts, so they can determine whether crews will be able to enter a lateral from the property line. City representatives stated that crews do not service the lateral if there is no cleanout in the City right-of-way; in those cases, residents are told to call a plumber. - The EPA Inspection Team observed there was a minimal number of open work orders at the time of the inspection.
Richland Park Lift Station	3/4/2015 1:45 p.m.	3–9	- The station was a can-style lift station with a dry well and a wet well. The station had two submersible pumps. - The dry well as approximately 18 feet deep. - The station was tied into the City's SCADA system and had a quick connect socket for connection to a portable generator. The station also had onsite audio and visual alarms. - At the time of the inspection, the wet well water surface elevation was 7.16 feet. - The EPA Inspection Team observed chunks of grease floating on the water's surface in the wet well. City representatives stated that the City does not typically vacuum lift station wet wells when cleaning. Instead, they usually use a jet truck to break up the grease enough so that it can be pumped out by the station's pumps. - Daily rounds sheets were keep onsite in the station's control panel housing. City representatives stated that they try to visit each station daily, and never let more than 3 days elapse between visits. - The station was designated as a confined space and requires a permit for underground access.

Asset(s)	Date and Time of Inspection	Photo Log Reference	Observations
Meredith Lift Station	3/4/2015 2:15 p.m.	10–19	- The station was a can-style lift station with a dry well and a wet well. The station had two submersible pumps. - The station was tied into the City's SCADA system and had a quick connect socket for connection to a portable generator. The station also had onsite audio and visual alarms. - The station was equipped with a bypass flange for connection to a portable pump. - At the time of the inspection, the wet well water surface elevation was approximately 1 foot below the high water mark. - An overflow line coming from the upstream Collins Lift Station connected to the Meredith Lift Station. Sewage can overflow into a bypass line at the Collins Lift Station. The overflow volume is conveyed across a nearby creek (approximately 50 yards from the Meredith Lift Station) through an aerial line and into the Meredith Lift Station. - The EPA Inspection Team observed debris and grease in the wet well. City representatives stated that the City does not typically vacuum lift station wet wells when cleaning. Instead, they usually use a jet truck to break up the grease enough to be pumped out. - Daily rounds sheets were keep onsite in the station's control panel housing. City representatives stated that they try to visit each station daily, and never let more than 3 days elapse between visits. - The station was designated as a confined space and requires a permit for underground access.
Collins Lift Station	3/4/2015 2:30 p.m.	20–27	- The station was a can-style lift station with a dry well and a wet well. The station had two submersible pumps. - The station was tied into the City's SCADA system and had a quick connect socket for connection to a portable generator. The station also had onsite audio and visual alarms. - At the time of the inspection, water was observed leaking into the station's dry well, close to an electrical housing near the can's access hatch. It was raining at the time of the inspection, and standing water was accumulating in a number of areas surrounding the station. - The station had an overflow line that conveyed overflow sewage through a bypass pipe to the Meredith Lift Station's wet well. - Temperature and humidity changes occurred in the wet well once the manhole was opened, causing a large amount of steam/mist. The EPA Inspection Team could not visually assess the condition of the wet well's surface. - Daily rounds sheets were keep onsite in the station's control panel housing. City representatives stated that they try to visit each station daily, and never let more than 3 days elapse between visits; however, the EPA Inspection

Asset(s)	Date and Time of Inspection	Photo Log Reference	Observations
			Team observed a documentation gap of 7 days, between February 9 and 16, 2015, in the station's daily rounds records. - The station was designated as a confined space and requires a permit for underground access.
City CCTV and Jet Truck Crews	3/4/2015 2:50 p.m.	28–37	- The EPA Inspection Team observed the City's CCTV crew on Hanover Drive. - The City's CCTV van was equipped with a control center with Granite XP software for tracking and recording CCTV inspections. - CCTV operators marked defects and repair needs on a point repairs list kept in the van. Minor cracks are typically not documented. - CCTV inspections are recorded via the Granite XP software and loaded onto an external hard drive for storage. - A supervisor assigns the CCTV crew to an area. The Granite XP software includes a digital map that highlights the segment being inspected. It was unclear if the map was able to depict all unique lines inspected. - The Granite XP software allows operators to print out a hardcopy report once an inspection is completed. - The City Team used fall protection covers over manhole openings during CCTV operations.
			- The EPA Inspection Team observed the City's jet truck crew immediately upstream of the CCTV crew location on Hanover Drive. - City representatives stated that debris is not typically vacuumed out of the sewer during cleaning. Cleaning crews usually just jet the lines and wash any material/debris downstream. - The jet truck crew fills out work tickets for tasks completed in the field (e.g., preventive cleaning). The information contained on the work tickets is then entered into the City's work order system. Cleaned sewer lengths are not tracked via work tickets. Based on the information provided by the City, the EPA Inspection Team could not verify whether all cleaned segments were unique. - The jet truck crew maintained a list of trouble sewer mains to be cleaned on a monthly basis. City representatives stated that their goal is to clean the mains on the list monthly, but they did not always accomplish that frequency. As of the date of the inspection, the crew had documented cleaning 2 of the 26 trouble mains for March 2015. - The jet truck crew stated that the City had three jet trucks, one for the east region, one for the west region, and one that is paired with the CCTV van. At the time of the inspection, the west region jet truck was out of service, and the CCTV jet truck was being used as a backup when

Asset(s)	Date and Time of Inspection	Photo Log Reference	Observations
			needed. The jet truck operators present at the time of the inspection were unsure how long the west region truck had been out of service or when it would be put back in service. - The City operators used fall protection covers over manhole openings during jet cleaning operations.
Clear Creek Lift Station	3/4/2015 3:30 p.m.	38–42	- The station was equipped with two fixed-speed submersible pumps. - The EPA Inspection Team observed that the pump guide rail bolts were rusted to the point of near-failure. - The water level in the wet well was almost at the float position for pump activation. The influent sewer line was almost level with the wastewater level. - The station was tied into the City's SCADA system and had a quick connect socket for connection to a portable generator. The station also had onsite audio and visual alarms. - Daily rounds sheets were keep onsite in the station's control panel housing.
Lookout Lift Station	3/4/2015 3:40 p.m.	43–47	- The station was located within 20 feet of a small stream. - The station was equipped with two fixed-speed submersible pumps. - The station was tied into the City's SCADA system and had an onsite backup generator. The station also had onsite audio and visual alarms. - The station was equipped with a small odor control unit on the wet well hatch. - Daily rounds sheets were keep onsite in the station's control panel housing. City representatives stated that they try to visit each station daily, and never let more than 3 days elapse between visits. Generator testing documentation was noted on the appropriate rounds sheets. - The EPA Inspection Team observed a high rate of flow coming into the wet well.

Exhibit Log

(This page intentionally left blank.)

Exhibit 1: City Sewershed Maps

Overview of the City of Richardson Wastewater System – Service Area

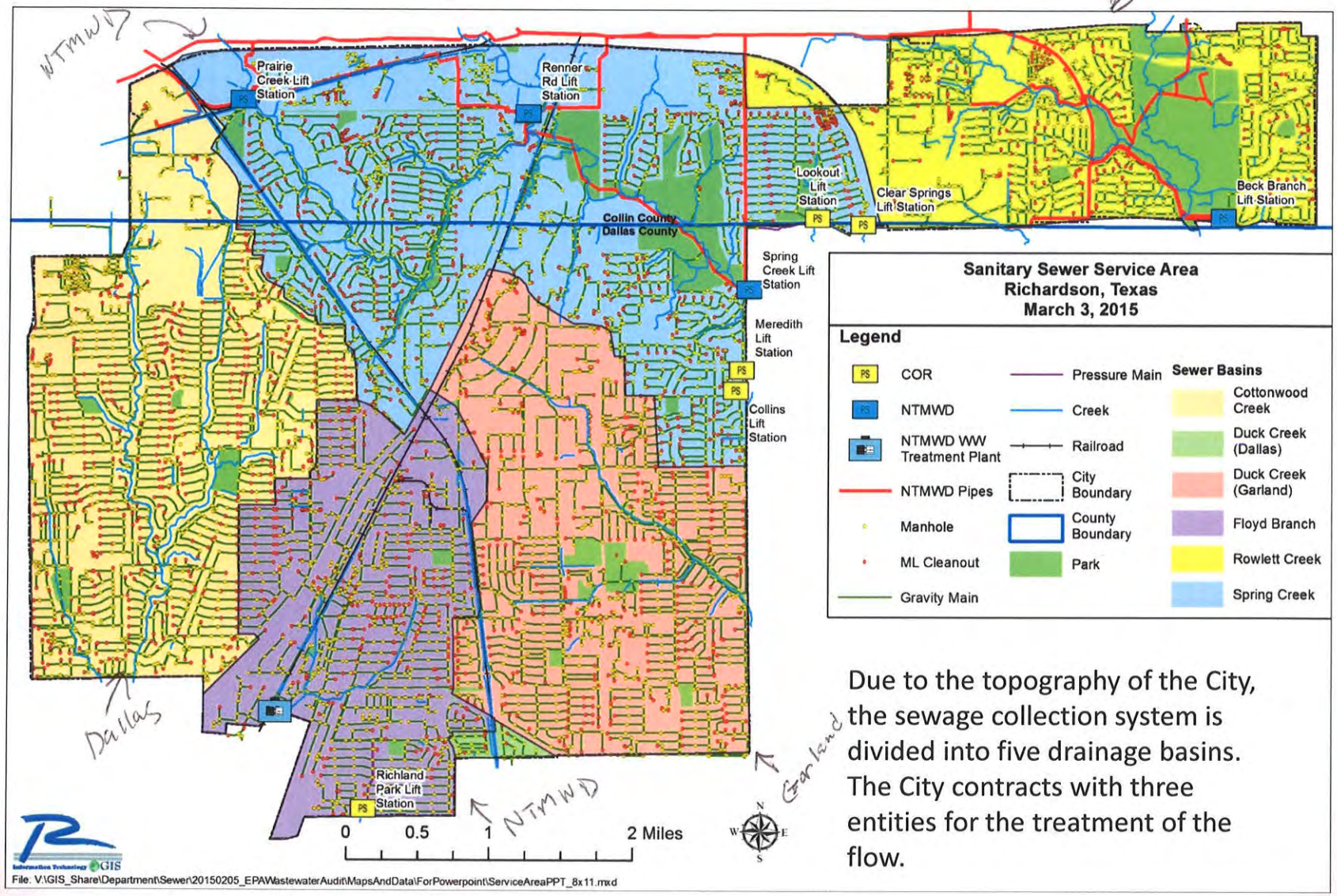

Due to the topography of the City, the sewage collection system is divided into five drainage basins. The City contracts with three entities for the treatment of the flow.

Overview of the City of Richardson Wastewater System – Collection System

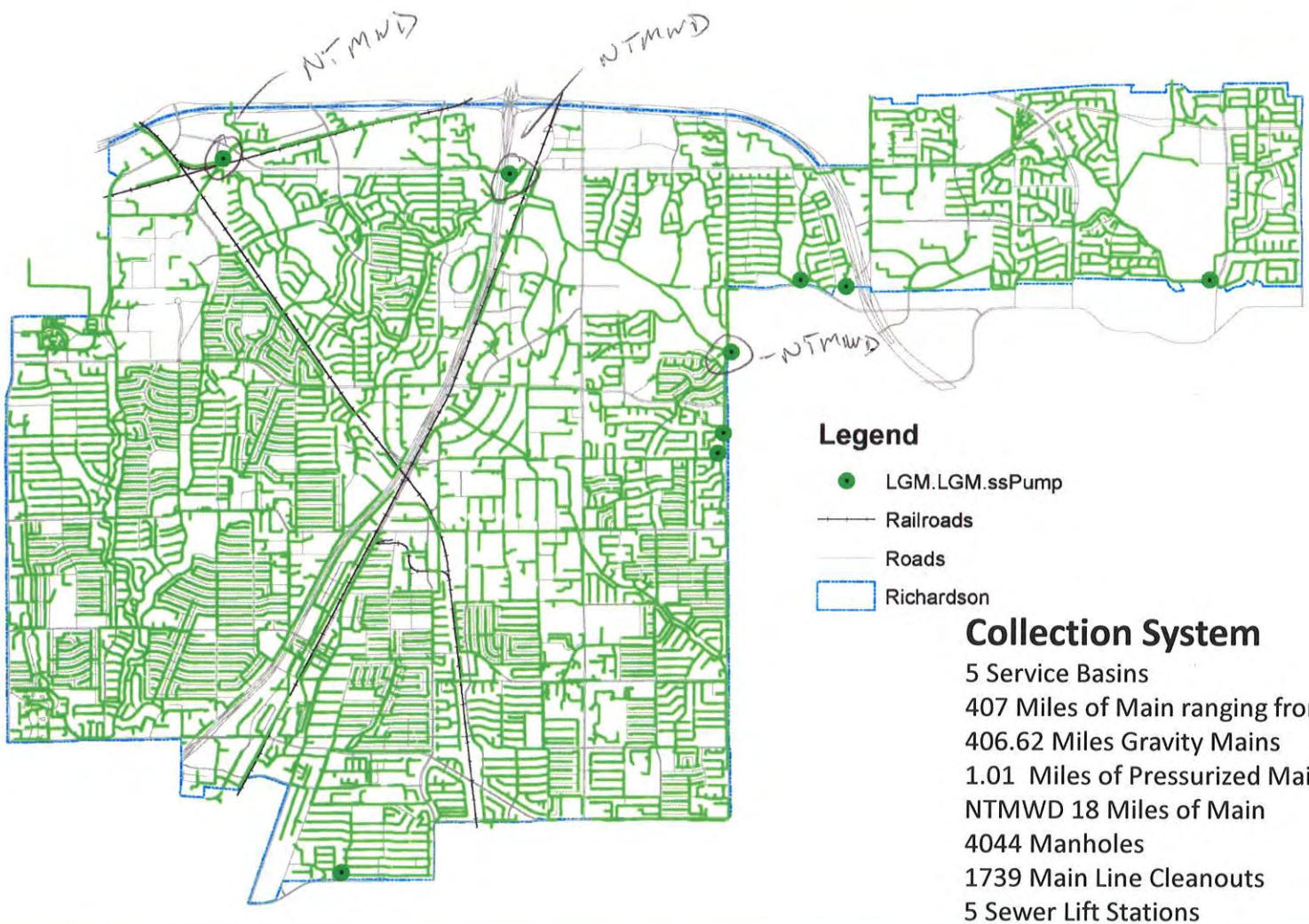

Collection System

5 Service Basins
407 Miles of Main ranging from 4"-27"
406.62 Miles Gravity Mains
1.01 Miles of Pressurized Main
NTMWD 18 Miles of Main
4044 Manholes
1739 Main Line Cleanouts
5 Sewer Lift Stations

Overview of the City of Richardson Wastewater System – Service Area

Cottonwood Creek Basin – City of Dallas

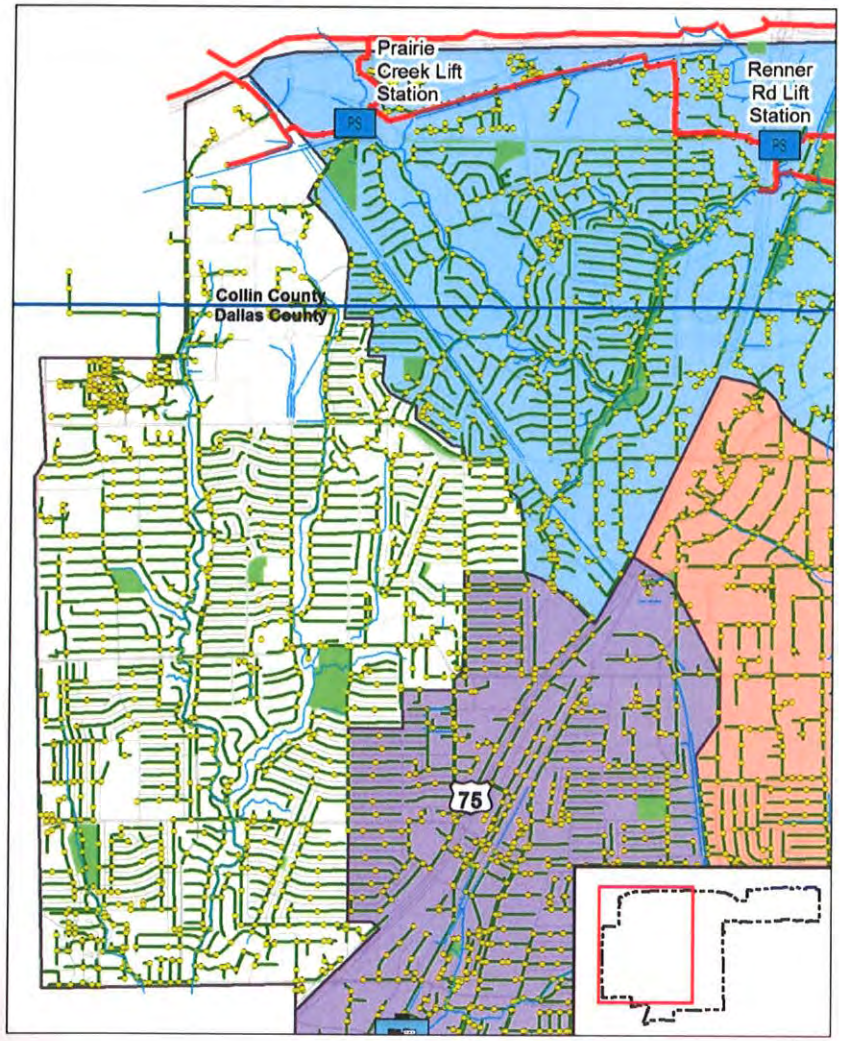

The Cottonwood Creek sewage flows through the southwestern area of the City and into the collection system of the City of Dallas. Treatment by Dallas is done under a contract, which expires in 2037. The drainage area is served by lines varying from 6 to 24 inches and covers approximately 6.1 square miles or 4,100 acres. Average flow in this basin is approximately 2.7 MGD.

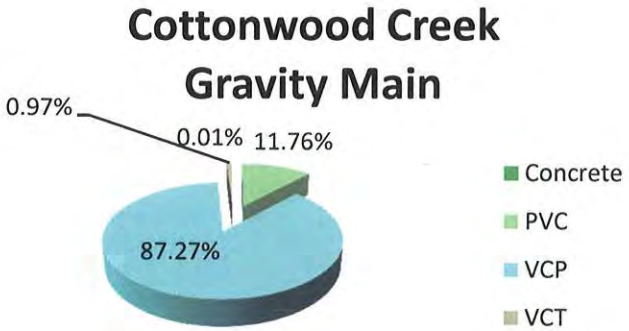

Overview of the City of Richardson Wastewater System – Service Area

Duck Creek Basin – City of Garland

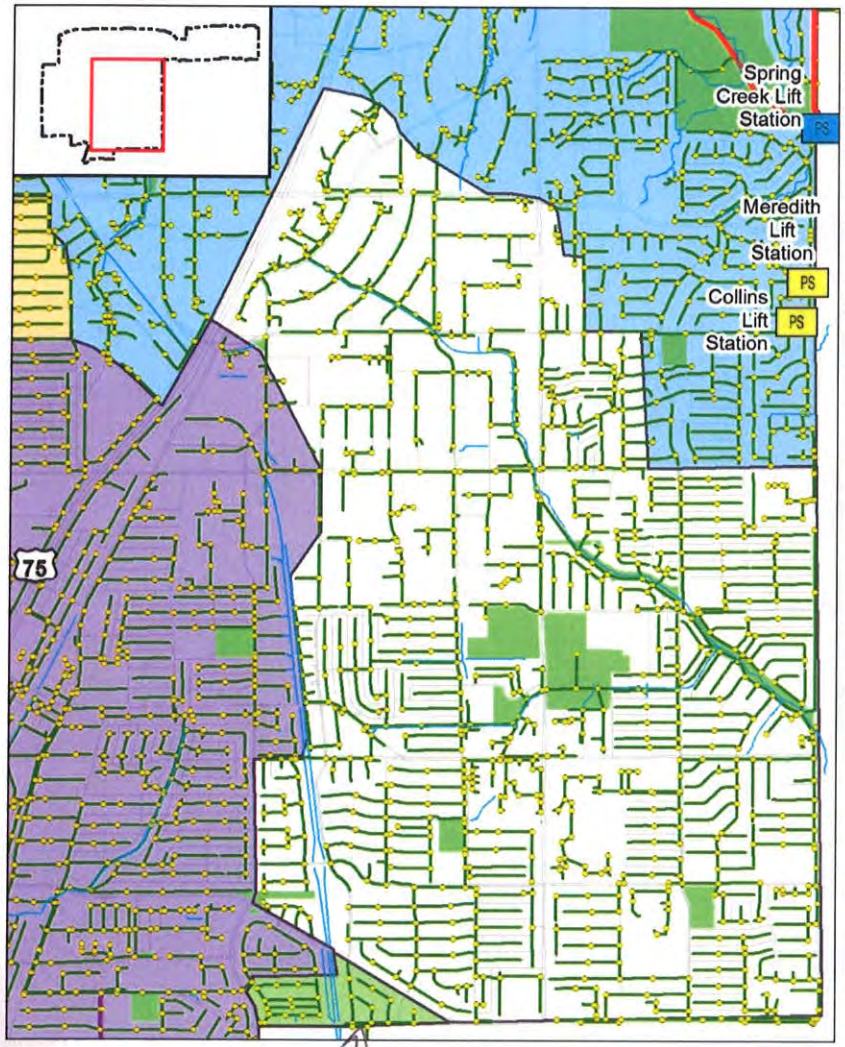

Small part to Dallas

The Duck Creek sewage flows through a metering station on the eastern edge of the City and into the Duck Creek treatment plant owned by the city of Garland. The city of Garland operates the plant and the City pays for sewage treatment on the basis of a contract signed in 1977. Drainage lines in these basins vary in size from 6 to 27 inches and serve a total drainage area of approximately 6.05 square miles or 3,870 acres. The average flow from this basin is approximately 3.2 MGD.

Duck Creek Gravity Main (Garland)

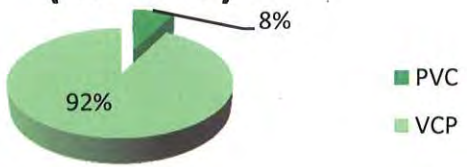

Overview of the City of Richardson Wastewater System – Service Area

Floyd Branch Basin – NTMWD

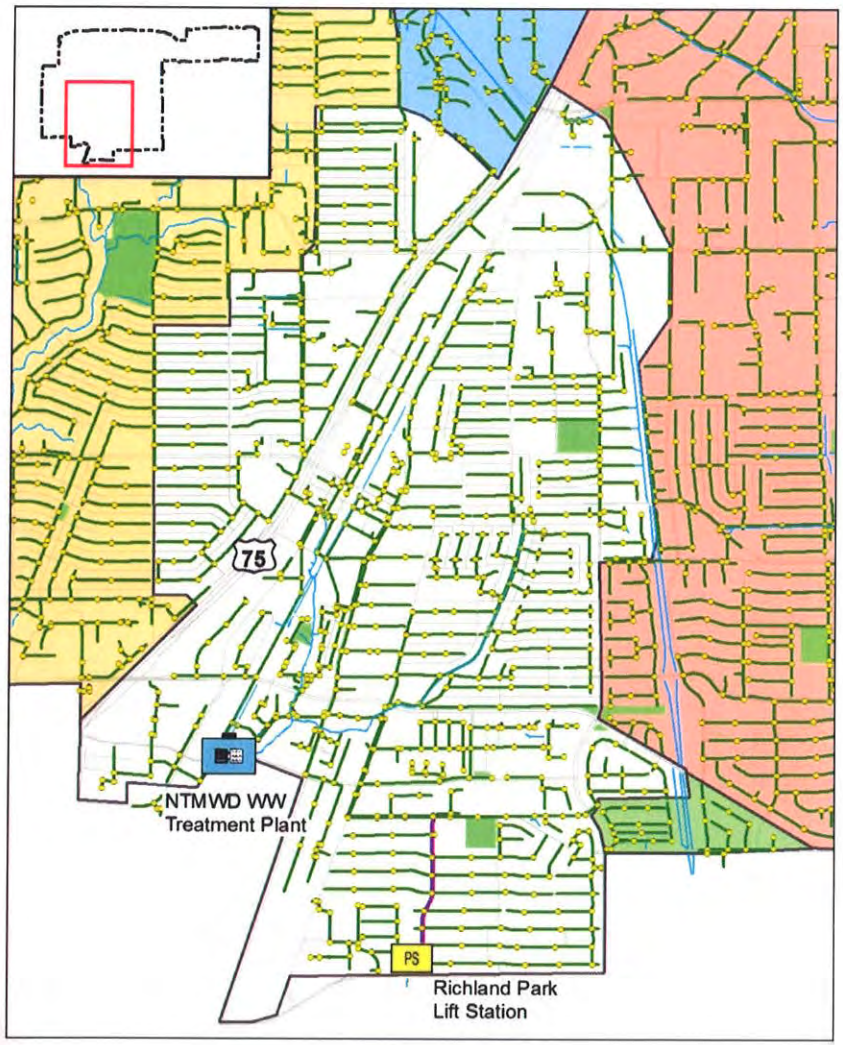

The Floyd Branch sewage flows into the treatment plant operated under contract by the District.

The basin has lines that vary in size from 6 to 15 inches and covers some 3.8 square miles or 2,550 acres in the south central portion of the City. Average daily flow is approximately 2.0 MGD.

Floyd Branch Gravity Main

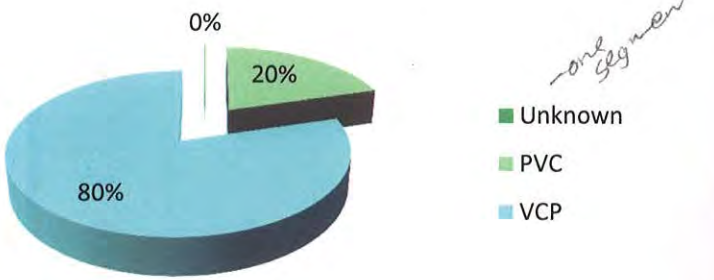

one segment

Overview of the City of Richardson Wastewater System – Service Area

Spring Creek Basin – NTMWD

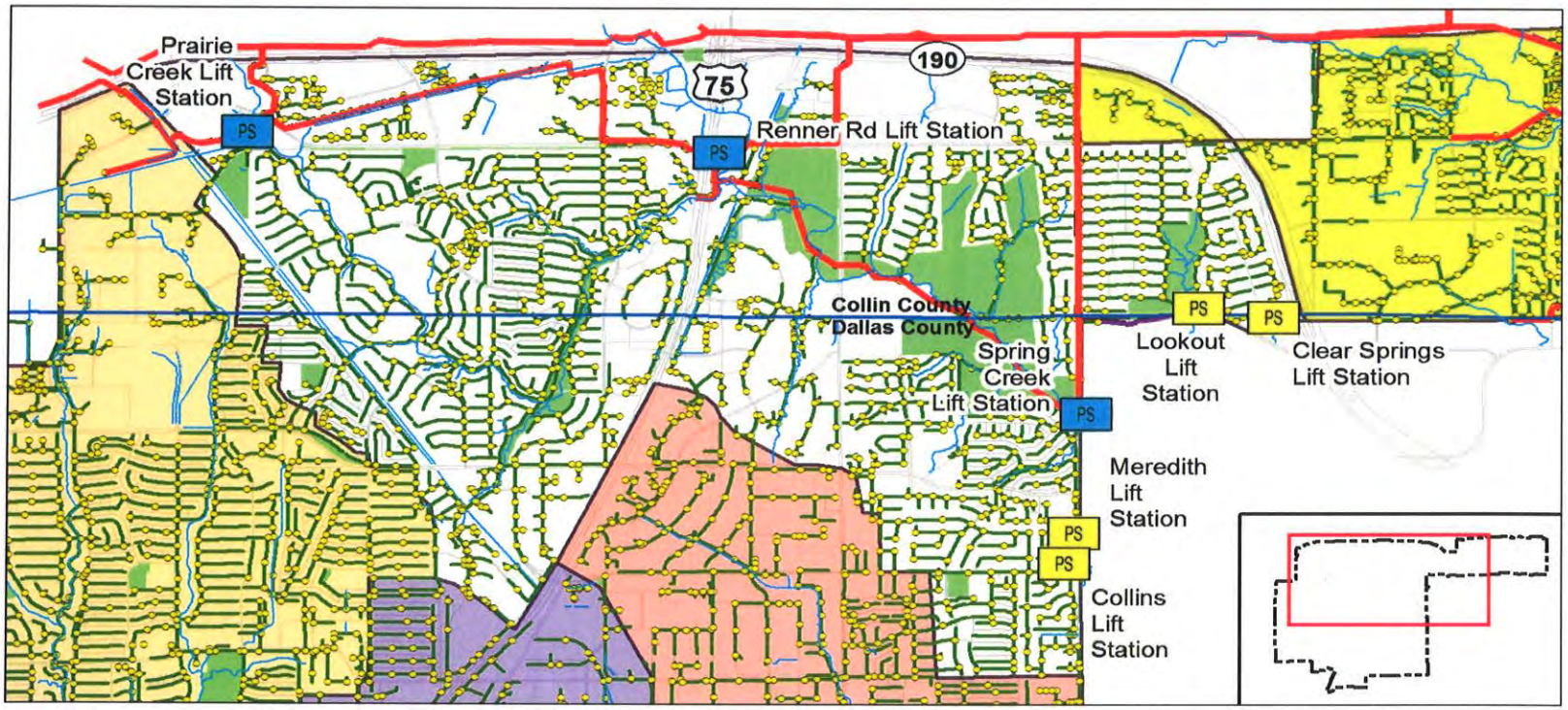

The Spring Creek drainage basin sewage flows to a lift station on the eastern edge of the City, which is operated by the District. The sewage is pumped north along Jupiter Road to the District's sewage treatment plant located in Plano. Spring Creek basin has an area of about 4,850 acres or 7.578 square miles. The average flow from this basin is approximately 3.7 MGD.

Spring Creek Gravity Main

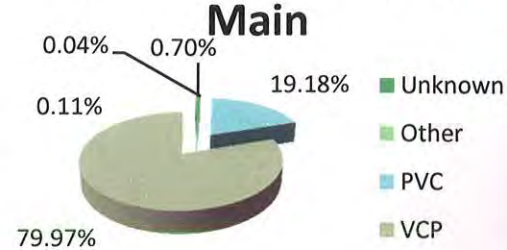

Overview of the City of Richardson Wastewater System – Service Area

Rowlett Creek Basin – NTMWD

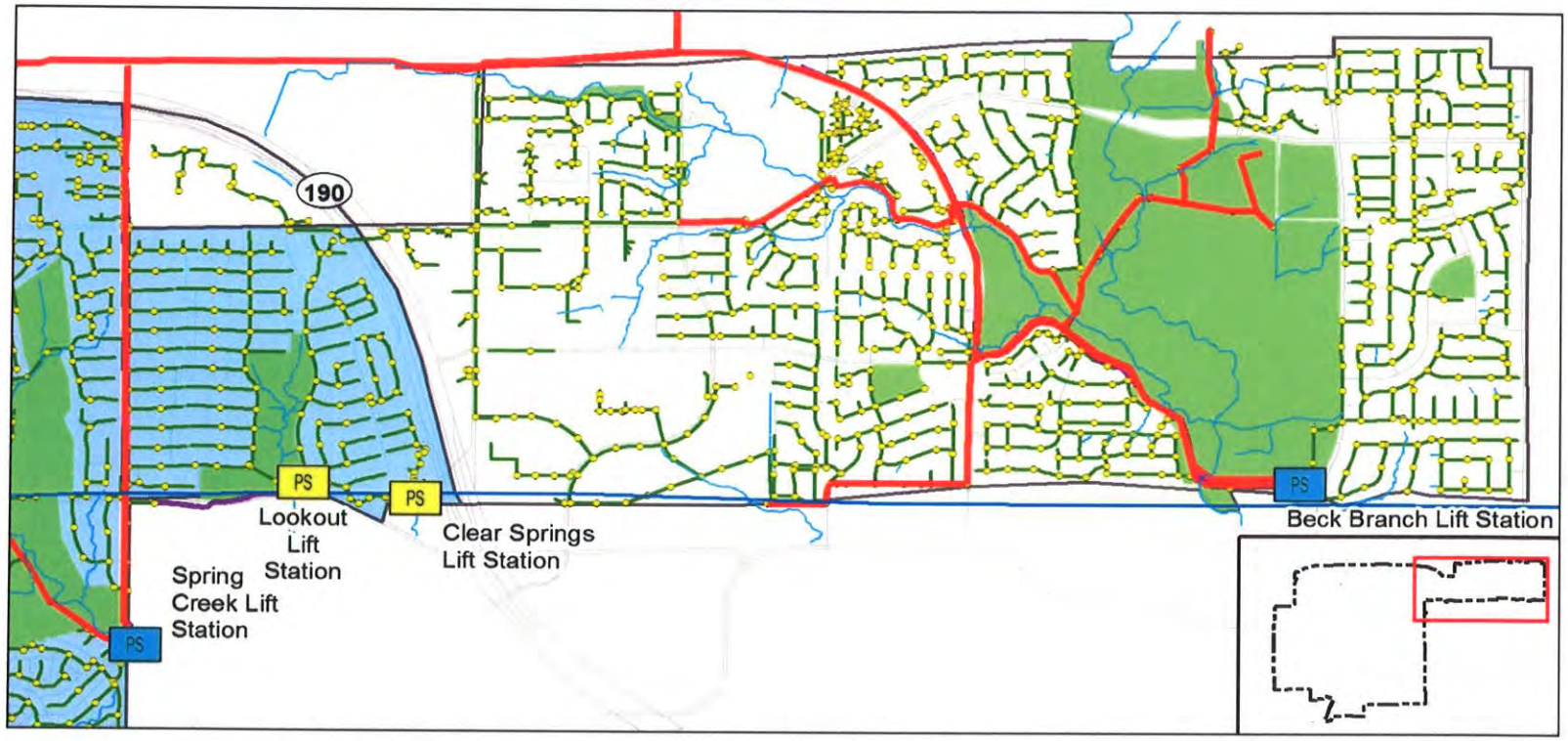

The Rowlett Creek / Renner drainage basin was developed in accordance with the master plan of collector lines in this basin that was completed in 1992. The District constructed the collector lines and force main. The area consists of approximately 5 square miles or 3,375 acres. Lines from 6 to 16 inches. The approximate flow is 1.5 MGD. The flow feeds into the District's treatment facilities in Plano.

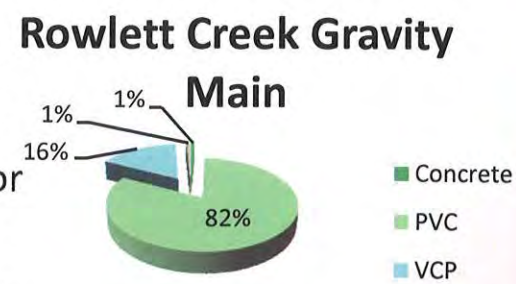

Exhibit 2: City Utility Task Codes

Utility Task Codes

57	**SEWER COLLECTION**			
JOB TYPE	**DISCRIBTION**		**JOB TYPE**	**DISCRIPTION**
57-1	**SEWER LATERALS**		**57-2-8**	**LIFT STATIONS**
57-11	**NEW INSTALLATIONS**		57-2800	ROUTINE CHECK
57-1100	INSTALLED TWO-WAY CLEAN OUT		57-2801	MINOR REPAIRS AND ADJUSTMENTS
57-1101	4" SERVICE		57-2802	SCHEDULED MAJOR MAINTENANCE
57-1102	6" SERVICE		57-2803	NON-SCHEDULED REPAIRS
57-1103	8" SERVICE		57-2804	GENERATOR
			57-2805	PUMP
57-1-2	**SERVICE LATERAL MAINTENANCE**			
57-1200	REPLACE/REPAIR TWO-WAY CLEANOUTS		**57-3**	**OTHER CALLS AND SERVICES**
57-1201	UNSTOPPED TOWARD HOUSE		**57-3-1**	**OTHER FIELD CALLS**
57-1202	UNSTOPPED TOWARD MAIN		57-3100	ODOR COMPLAINT
57-1203	4" RETAP		57-3101	OPEN SEWER REPORT
57-1204	6" RETAP		57-3102	LOCATIONS (FOR OTHERS)
57-1205	8" RETAP		57-3103	CHECK JOB SITE
57-1206	SITE MAINTENANCE		57-3104	OTHER
57-1207	CUSTOMER PROBLEM IDENTIFIED		57-3105	READ FLOW METERS
57-2	**SEWER MAINS**			
57-2-1	**STOPPAGES**			
57-2100	NO STOPPAGE (SEE SP AC)			
57-2101	GREASE STOPPAGE (SEE SP AC)			
57-2102	ROOT STOPPAGE (SEE SP AC)			
57-2103	FOREIGN OBJECT STOPPAGE (SEE SP AC)			
57-2-2	**SEWER MAIN REHABILITATION**			
57-2200	MAIN SECTION REPLACED (SEE SP AC)			
57-2201	MAIN JOINT REPAIRED/SEALED			
57-2-3	**SEWER MAIN NEW CONSTRUCTION**			
57-2300	MAIN SECTION INSTALLED (SEE SP AC)			
57-2-4	**MAINTENANCE CLEANING**			
57-2400	TROUBLE MAIN LIST (SEE SP AC)			
57-2401	ROUTINE CLEANING (SEE SP AC)			
57-2-5	**TELEVISION INSPECTION**			
57-2500	INSPECTION FOR ACCEPTANCE NEW MAINS			
57-2501	INSPECTION FOR PROBLEM DETECT (SP AC)			
57-2502	MAIN CLEANING (SEE SP AC)			
57-2-6	**SEWER MANHOLES**			
57-2600	REPAIRED			
57-2601	ADJUSTED TO GRADE			
57-2602	CLEANED			
57-2603	CHECKED			
57-2604	INSTALLED			
57-2-7	**MAIN LINE CLEANOUTS**			
57-2700	REPAIRED			
57-2701	ADJUSTED TO GRADE			
57-2702	CLEANED			
57-2703	CHECKED			
57-2704	INSTALLED			

Exhibit 3: 2013 – 2014 Work Order Data

Request Number	Job Order	Task Code	Task Description	Short description	Job Order Description	Scheduled Start Date	Scheduled Completion Date	Actual Start Date	Actual Completion Date	LM location ID	Street number	Street direction	Street name	Comment type	Job order comment
WF0094033	1	COR	571200 Repir 2-way CleanO	604 LA GUNA DR	604 LA GUNA DR--- Repair 2 way C/O	10/26/1940	10/26/2004	10/25/2004	10/25/2004	31941	604		LAGUNA DR	D	sidewalk 10x14 1 barricade street 11x3 withcurb
		COR	571200 Repir 2-way CleanO	604 LA GUNA DR	604 LA GUNA DR--- Repair 2 way C/O	10/26/1940	10/26/2004	10/25/2004	10/25/2004	31941	604		LAGUNA DR	D	6 barricades left dug around fiber and gas and
		COR	571200 Repir 2-way CleanO	604 LA GUNA DR	604 LA GUNA DR--- Repair 2 way C/O	10/26/1940	10/26/2004	10/25/2004	10/25/2004	31941	604		LAGUNA DR	D	water service Clear 2 joints to the main put base
		COR	571200 Repir 2-way CleanO	604 LA GUNA DR	604 LA GUNA DR--- Repair 2 way C/O	10/26/1940	10/26/2004	10/25/2004	10/25/2004	31941	604		LAGUNA DR	D	rock in where not able to put asphalt over
		COR	571200 Repir 2-way CleanO	604 LA GUNA DR	604 LA GUNA DR--- Repair 2 way C/O	10/26/1940	10/26/2004	10/25/2004	10/25/2004	31941	604		LAGUNA DR	R	dtl
WF0109970	1	SCP	571207 Sew customer prob	PSIS-6LKSM2 901 waterfall way #205 10-16 no c/o	PSIS-6LKSM2 901 waterfall way #205 10-16 no c/o	01/31/2031	01/31/2006	01/31/2006	01/31/2006	17045	901		WATERFALL WAY	D	hat line belongs to the owner. he try to say that
		SCP	571207 Sew customer prob	PSIS-6LKSM2 901 waterfall way #205 10-16 no c/o	PSIS-6LKSM2 901 waterfall way #205 10-16 no c/o	01/31/2031	01/31/2006	01/31/2006	01/31/2006	17045	901		WATERFALL WAY	D	wer line 10' could not go past 10' ck with rocky t
		SCP	571207 Sew customer prob	PSIS-6LKSM2 901 waterfall way #205 10-16 no c/o	PSIS-6LKSM2 901 waterfall way #205 10-16 no c/o	01/31/2031	01/31/2006	01/31/2006	01/31/2006	17045	901		WATERFALL WAY	D	briley, raymond make contack with office jet se
WF0218311	1	CON	571100 Instal 2Way ClnOut	VSUM-934TN3 - 821 Ridgedale Dr 2w c/o install	VSUM-934TN3 - 821 Ridgedale Dr	02/28/2013	02/28/2013	02/28/2013	02/28/2013	29151	821		RIDGEDALE DR	.	.
WF0218879	1	CON	571100 Instal 2Way ClnOut	VSUM-93KK5S - 2019 Sage Valley Dr - 2 way c/o install	VSUM-93KK5S - 2019 Sage Valley Dr	01/02/2013	01/02/2013	01/02/2013	01/02/2013	3433	2019		SAGE VALLEY DR	D	we got all the equipment for the job went to it
		CON	571100 Instal 2Way ClnOut	VSUM-93KK5S - 2019 Sage Valley Dr - 2 way c/o install	VSUM-93KK5S - 2019 Sage Valley Dr	01/02/2013	01/02/2013	01/02/2013	01/02/2013	3433	2019		SAGE VALLEY DR	D	and had to come and get the vactor while gone
		CON	571100 Instal 2Way ClnOut	VSUM-93KK5S - 2019 Sage Valley Dr - 2 way c/o install	VSUM-93KK5S - 2019 Sage Valley Dr	01/02/2013	01/02/2013	01/02/2013	01/02/2013	3433	2019		SAGE VALLEY DR	D	davis knocked out and started vacing out the hole
		CON	571100 Instal 2Way ClnOut	VSUM-93KK5S - 2019 Sage Valley Dr - 2 way c/o install	VSUM-93KK5S - 2019 Sage Valley Dr	01/02/2013	01/02/2013	01/02/2013	01/02/2013	3433	2019		SAGE VALLEY DR	D	and turned the job over to standby
		CON	571100 Instal 2Way ClnOut	VSUM-93KK5S - 2019 Sage Valley Dr - 2 way c/o install	VSUM-93KK5S - 2019 Sage Valley Dr	01/02/2013	01/02/2013	01/02/2013	01/02/2013	3433	2019		SAGE VALLEY DR	R	mld
	2	CON	571100 Instal 2Way ClnOut	VSUM-93KK5S - 2019 Sage Valley Dr - 2 way c/o install	VSUM-93KK5S - 2019 Sage Valley Dr - 2 way c/o install	01/02/2013	01/06/2013		01/02/2013	3433	2019		SAGE VALLEY DR	R	Andrews, Bucanon, Castillo, installed 2 way c/o ha
		CON	571100 Instal 2Way ClnOut	VSUM-93KK5S - 2019 Sage Valley Dr - 2 way c/o install	VSUM-93KK5S - 2019 Sage Valley Dr - 2 way c/o install	01/02/2013	01/06/2013		01/02/2013	3433	2019		SAGE VALLEY DR	R	d to vac everything fiber and cable in the way, la
		CON	571100 Instal 2Way ClnOut	VSUM-93KK5S - 2019 Sage Valley Dr - 2 way c/o install	VSUM-93KK5S - 2019 Sage Valley Dr - 2 way c/o install	01/02/2013	01/06/2013		01/02/2013	3433	2019		SAGE VALLEY DR	R	rge rootball at connection cleared line all the wa y to main, bedded with crushrock left 2
		CON	571100 Instal 2Way ClnOut	VSUM-93KK5S - 2019 Sage Valley Dr - 2 way c/o install	VSUM-93KK5S - 2019 Sage Valley Dr - 2 way c/o install	01/02/2013	01/06/2013		01/02/2013	3433	2019		SAGE VALLEY DR	R	barricades
		CON	571100 Instal 2Way ClnOut	VSUM-93KK5S - 2019 Sage Valley Dr - 2 way c/o install	VSUM-93KK5S - 2019 Sage Valley Dr - 2 way c/o install	01/02/2013	01/06/2013		01/02/2013	3433	2019		SAGE VALLEY DR	R	secured job 57' N o S - ss
WF0218890	1	CON	571100 Instal 2Way ClnOut	VSUM-93KSGU - 406 Vernet	VSUM-93KSGU - 406 Vernet	01/02/2013	01/02/2013	01/02/2013	04/04/2013	20029	406		VERNET ST	R	Brown, Smith, Lanahan, dug up and installed 2 way
		CON	571100 Instal 2Way ClnOut	VSUM-93KSGU - 406 Vernet	VSUM-93KSGU - 406 Vernet	01/02/2013	01/02/2013	01/02/2013	04/04/2013	20029	406		VERNET ST	R	c/o bedded and backfilled tved found roots at main
		CON	571100 Instal 2Way ClnOut	VSUM-93KSGU - 406 Vernet	VSUM-93KSGU - 406 Vernet	01/02/2013	01/02/2013	01/02/2013	04/04/2013	20029	406		VERNET ST	R	, need 4" retap Loc. 28' WoE - ss
WF0218918	1	UTM	571202 Unstop Lin To Main	SSIO-93JU8B 1254 dumont dr-10-17	SSIO-93JU8B 1254 dumont dr-10-17	01/01/2013	01/01/2013	01/01/2013	01/01/2013	29939	1254		DUMONT DR	D	andrews buchanan 10-17 a c/o u/s 5' t/m water 50g
WF0218919	1	UTH	571201 Unstop Ln To House	SSIO-93JR7N 806 nottingham dr-10-16	SSIO-93JR7N 806 nottingham dr-10-16	01/01/2013	01/01/2013	01/01/2013	01/01/2013	28383	806		NOTTINGHAM DR	D	andrews buchanan u/s 5' t/h m/c watere 50g
WF0218920	1	UTM	571202 Unstop Lin To Main	SSIO-93JN56 500 rockingham ln-10-17 at c/o	SSIO-93JN56 500 rockingham ln-10-17 at c/o	01/01/2013	01/01/2013	01/01/2013	01/01/2013	93681	500		ROCKINGHAM LN	D	andrews buchanan u/s 5' t/m water 50g
WF0218921	1	NSS	572100 Sewer No Stoppage	SSIO-93JLVD 2019 sage valley dr-10-16 no c/o	SSIO-93JLVD 2019 sage valley dr-10-16 no c/o	01/01/2013	01/01/2013	01/01/2013	01/01/2013	3433	2019		SAGE VALLEY DR	D	e near connection to main plumber said. needs c/o
		NSS	572100 Sewer No Stoppage	SSIO-93JLVD 2019 sage valley dr-10-16 no c/o	SSIO-93JLVD 2019 sage valley dr-10-16 no c/o	01/01/2013	01/01/2013	01/01/2013	01/01/2013	3433	2019		SAGE VALLEY DR	D	they were buying a c/o first thing 1/2/13, stoppag
		NSS	572100 Sewer No Stoppage	SSIO-93JLVD 2019 sage valley dr-10-16 no c/o	SSIO-93JLVD 2019 sage valley dr-10-16 no c/o	01/01/2013	01/01/2013	01/01/2013	01/01/2013	3433	2019		SAGE VALLEY DR	D	andrews buchanan no c/o n/s in main resident said
WF0218942	1	UTH	571201 Unstop Ln To House	SSIO-93JN8A / 2666 poinsetta dr / 10-16	SSIO-93JN8A / 2666 poinsetta dr / 10-16	01/01/2013	01/01/2013	01/01/2013	01/01/2013	42125	2666		POINSETTIA DR	D	gal
		UTH	571201 Unstop Ln To House	SSIO-93JN8A / 2666 poinsetta dr / 10-16	SSIO-93JN8A / 2666 poinsetta dr / 10-16	01/01/2013	01/01/2013	01/01/2013	01/01/2013	42125	2666		POINSETTIA DR	D	Andrews, Buchanan / U/S 20' t/h M/C Water 50
WF0218943	1	UTM	571202 Unstop Lin To Main	SSIO-93JTZL / 428 Cambridge dr / 10-16	SSIO-93JTZL / 428 Cambridge dr / 10-16	01/01/2013	01/01/2013	01/01/2013	01/01/2013	21491	428		CAMBRIDGE DR	D	gal
		UTM	571202 Unstop Lin To Main	SSIO-93JTZL / 428 Cambridge dr / 10-16	SSIO-93JTZL / 428 Cambridge dr / 10-16	01/01/2013	01/01/2013	01/01/2013	01/01/2013	21491	428		CAMBRIDGE DR	D	Andrews, Buchanan / U/S 10' t/m M/C Water 50
WF0218953	1	CON	571100 Instal 2Way ClnOut	VSUM-93LJQK - 1336 Chippewa	VSUM-93LJQK - 1336 Chippewa	01/03/2013	01/03/2013	01/03/2013	03/27/2013	33801	1336		CHIPPEWA DR	R	Courtney, Davis, Lanahan, we installed a 2 w c/o b
		CON	571100 Instal 2Way ClnOut	VSUM-93LJQK - 1336 Chippewa	VSUM-93LJQK - 1336 Chippewa	01/03/2013	01/03/2013	01/03/2013	03/27/2013	33801	1336		CHIPPEWA DR	R	eded it with rock+ back filled with base rock + cl
		CON	571100 Instal 2Way ClnOut	VSUM-93LJQK - 1336 Chippewa	VSUM-93LJQK - 1336 Chippewa	01/03/2013	01/03/2013	01/03/2013	03/27/2013	33801	1336		CHIPPEWA DR	R	eaned up the area left 2 barricade 62'SoN pl - ss
WF0218956	1	PMS	572400 Jet Trouble Main	EPUE-93LK7S - 1260 Columbia Dr - trouble main	EPUE-93LK7S - 1260 Columbia Dr - trouble main	01/02/2013	01/02/2013	01/02/2013	01/02/2013	52183	1260		COLUMBIA DR	D	Dacey, West, trouble main 1500 gallons
WF0218962	1	UTH	571201 Unstop Ln To House	JGES-93KKQZ - 821 ridgedale dr. - 10-16 no c/o pai	JGES-93KKQZ - 821 ridgedale dr. - 10-16 no c/o pai	01/02/2013	01/02/2013	01/02/2013	01/02/2013	29151	821		RIDGEDALE DR	D	c/o hit a stoppage had him flush came by ok
		UTH	571201 Unstop Ln To House	JGES-93KKQZ - 821 ridgedale dr. - 10-16 no c/o pai	JGES-93KKQZ - 821 ridgedale dr. - 10-16 no c/o pai	01/02/2013	01/02/2013	01/02/2013	01/02/2013	29151	821		RIDGEDALE DR	D	courtney, goodman, davis - we jetted 40' from his
WF0218963	1	UTH	571201 Unstop Ln To House	MDAY-93KJ83 - 703 laguna dr. - 10-16 w c/o	MDAY-93KJ83 - 703 laguna dr. - 10-16 w c/o	01/02/2013	01/02/2013	01/02/2013	01/02/2013	32103	703		LAGUNA DR	D	ppgage got it to drain left a note
		UTH	571201 Unstop Ln To House	MDAY-93KJ83 - 703 laguna dr. - 10-16 w c/o	MDAY-93KJ83 - 703 laguna dr. - 10-16 w c/o	01/02/2013	01/02/2013	01/02/2013	01/02/2013	32103	703		LAGUNA DR	D	courtney, goodman, davis - we jetted 40' hit a sto
WF0218967	1	SCP	571207 Sew customer prob	SSTD-93KTH8 - 707 laguna dr. - 10-16	SSTD-93KTH8 - 707 laguna dr. - 10-16	01/02/2013	01/02/2013	01/02/2013	01/02/2013	32099	707		LAGUNA DR	D	andrews, buchanon - ran line 20' n/s m/c
WF0218968	1	LDN	573102 Sew Pipe Locating	SSTD-93KTSW - 271 n. walton st.- e/line locates	SSTD-93KTSW - 271 n. walton st.- e/line locates	01/02/2013	01/02/2013	01/02/2013	01/02/2013	63581	271	N	WALTON ST	D	urch in dig area, water clear for dig site
		LDN	573102 Sew Pipe Locating	SSTD-93KTSW - 271 n. walton st.- e/line locates	SSTD-93KTSW - 271 n. walton st.- e/line locates	01/02/2013	01/02/2013	01/02/2013	01/02/2013	63581	271	N	WALTON ST	D	andrews, buchanon - marked 8" sewer line behind ch
WF0218970	1	OTH	573104 OTHER	SSIO-93KVHF - 1214 evergreen dr - ck broken c/o	SSIO-93KVHF - 1214 evergreen dr - ck broken c/o	01/02/2013	01/02/2013	01/02/2013	01/02/2013	30717	1214		EVERGREEN DR	D	gs are getting in through c/o
		OTH	573104 OTHER	SSIO-93KVHF - 1214 evergreen dr - ck broken c/o	SSIO-93KVHF - 1214 evergreen dr - ck broken c/o	01/02/2013	01/02/2013	01/02/2013	01/02/2013	30717	1214		EVERGREEN DR	D	estside needs to install c/o cap. resident says bu
		OTH	573104 OTHER	SSIO-93KVHF - 1214 evergreen dr - ck broken c/o	SSIO-93KVHF - 1214 evergreen dr - ck broken c/o	01/02/2013	01/02/2013	01/02/2013	01/02/2013	30717	1214		EVERGREEN DR	D	andrews - c/o stack missing cap.dut ran over top w
WF0218976	1	SCP	571207 Sew customer prob	SSTD-93KQSW - 1307 Hillsdale Dr - 10-17 @ C/O	SSTD-93KQSW - 1307 Hillsdale Dr - 10-17 @ C/O	01/02/2013	01/02/2013	01/02/2013	01/02/2013	44239	1307		HILLSDALE DR	D	gallons
		SCP	571207 Sew customer prob	SSTD-93KQSW - 1307 Hillsdale Dr - 10-17 @ C/O	SSTD-93KQSW - 1307 Hillsdale Dr - 10-17 @ C/O	01/02/2013	01/02/2013	01/02/2013	01/02/2013	44239	1307		HILLSDALE DR	D	Dacey, West, Jetted main 200' no stoppage M/C 100
WF0218981	1	CON	571100 Instal 2Way ClnOut	VSUM-93LPUX - 625 Greenleaf Dr	VSUM-93LPUX - 625 Greenleaf Dr	01/03/2013	01/03/2013	01/03/2013	03/27/2013	27013	625		GREENLEAF DR	D	Moore, Josh, Mason - Installed new 2way c/o. 33'
		CON	571100 Instal 2Way ClnOut	VSUM-93LPUX - 625 Greenleaf Dr	VSUM-93LPUX - 625 Greenleaf Dr	01/03/2013	01/03/2013	01/03/2013	03/27/2013	27013	625		GREENLEAF DR	D	E of W Bedded & backfilled Secured with 4 barric
		CON	571100 Instal 2Way ClnOut	VSUM-93LPUX - 625 Greenleaf Dr	VSUM-93LPUX - 625 Greenleaf Dr	01/03/2013	01/03/2013	01/03/2013	03/27/2013	27013	625		GREENLEAF DR	D	ades

WF0218993	1	SCP	571207 Sew customer prob	BSTS-93M764	2019 SageValley Dr. - 10/16 w c/o	BSTS-93M764	2019 SageValley Dr. - 10/16 w c/o	01/02/2013	01/02/2013	01/02/2013	01/02/2013	3433	2019	SAGE VALLEY DR	D	note. We jetted about 600.
		SCP	571207 Sew customer prob	BSTS-93M764	2019 SageValley Dr. - 10/16 w c/o	BSTS-93M764	2019 SageValley Dr. - 10/16 w c/o	01/02/2013	01/02/2013	01/02/2013	01/02/2013	3433	2019	SAGE VALLEY DR	D	rd could not locate a c/o jetted the main & left a
		SCP	571207 Sew customer prob	BSTS-93M764	2019 SageValley Dr. - 10/16 w c/o	BSTS-93M764	2019 SageValley Dr. - 10/16 w c/o	01/02/2013	01/02/2013	01/02/2013	01/02/2013	3433	2019	SAGE VALLEY DR	D	Courtney, Goodman, Davis - We looked around the ya
WF0219016	1	CON	571100 Instal 2Way ClnOut	VSUM-93MPMS	- 741 Greenhaven Dr	VSUM-93MPMS	- 741 Greenhaven Dr	01/04/2013		01/04/2013		22863	741	GREENHAVEN DR	.	.
WF0219019	1	CON	571100 Instal 2Way ClnOut	VSUM-93MSUH	- 420 Georgetown Dr 2w c/o	VSUM-93MSUH	- 420 Georgetown Dr	01/04/2013	01/14/2013	01/14/2013	01/14/2013	46907	420	GEORGETOWN DR	.	.
WF0219022	1	SMS	571206 Site Maintenance	BSTS-93N5HP	1260 Columbia Dr. - Raise c/o's to	BSTS-93N5HP	1260 Columbia Dr. - Raise c/o's to	01/02/2013	01/02/2013	01/02/2013	01/02/2013	0	0		D	rose Dr. Total $40.00
		SMS	571206 Site Maintenance	BSTS-93N5HP	1260 Columbia Dr. - Raise c/o's to	BSTS-93N5HP	1260 Columbia Dr. - Raise c/o's to	01/02/2013	01/02/2013	01/02/2013	01/02/2013	0	0		D	na. 506 Worcester Way. 310 W. Lookout Dr. 1213 Mel
		SMS	571206 Site Maintenance	BSTS-93N5HP	1260 Columbia Dr. - Raise c/o's to	BSTS-93N5HP	1260 Columbia Dr. - Raise c/o's to	01/02/2013	01/02/2013	01/02/2013	01/02/2013	0	0		D	Briley, Alexander, Hayes - level c/o's at 703 Lagu
WF0219023	1	SCP	571207 Sew customer prob	SSTD-93LKAQ	#12 Lundy's Ln. - 10-16 w/co	SSTD-93LKAQ	#12 Lundy's Ln. - 10-16 w/co	01/03/2013	01/03/2013	01/03/2013	01/03/2013	10359	12	LUNDY'S LN	D	found that only one bath is having problems.
		SCP	571207 Sew customer prob	SSTD-93LKAQ	#12 Lundy's Ln. - 10-16 w/co	SSTD-93LKAQ	#12 Lundy's Ln. - 10-16 w/co	01/03/2013	01/03/2013	01/03/2013	01/03/2013	10359	12	LUNDY'S LN	D	e 20' No stoppage found, Talked with resident and
		SCP	571207 Sew customer prob	SSTD-93LKAQ	#12 Lundy's Ln. - 10-16 w/co	SSTD-93LKAQ	#12 Lundy's Ln. - 10-16 w/co	01/03/2013	01/03/2013	01/03/2013	01/03/2013	10359	12	LUNDY'S LN	D	Brown, Smith, Lahahan - Loc. 35' SON. Cleanned lin
WF0219027	1	OTH	573104 OTHER	BSTS-93N68M	1214 Evergreen Dr. - Replace caps	BSTS-93N68M	1214 Evergreen Dr. - Replace caps	01/03/2013	01/03/2013	01/03/2013	01/03/2013	30717	1214	EVERGREEN DR	D	cks. All good.
		OTH	573104 OTHER	BSTS-93N68M	1214 Evergreen Dr. - Replace caps	BSTS-93N68M	1214 Evergreen Dr. - Replace caps	01/03/2013	01/03/2013	01/03/2013	01/03/2013	30717	1214	EVERGREEN DR	D	Brown, Smith, Lanahan - Replaced 2 cups on c/o sta
WF0219028	1	OTH	573104 OTHER	BSTS-93N6AW	2019 Sage Valley Dr. - get footage	BSTS-93N6AW	2019 Sage Valley Dr. - get footage	01/03/2013	01/03/2013	01/03/2013	01/03/2013	3433	2019	SAGE VALLEY DR	D	for the c/o install 57'N of SPL.
		OTH	573104 OTHER	BSTS-93N6AW	2019 Sage Valley Dr. - get footage	BSTS-93N6AW	2019 Sage Valley Dr. - get footage	01/03/2013	01/03/2013	01/03/2013	01/03/2013	3433	2019	SAGE VALLEY DR	D	Courtney, Goodman, Davis - We got the measurements
WF0219037	1	6301	566301 Insp-ProbDetection	SNAA-93PCKH	304 thompson dr-televised sewer line	SNAA-93PCKH	304 thompson dr-televised sewer line	01/03/2013	01/03/2013	01/03/2013	01/03/2013	29133	304	THOMPSON DR	D	ete
		6301	566301 Insp-ProbDetection	SNAA-93PCKH	304 thompson dr-televised sewer line	SNAA-93PCKH	304 thompson dr-televised sewer line	01/03/2013	01/03/2013	01/03/2013	01/03/2013	29133	304	THOMPSON DR	D	stanton andrews televised sm 846 inspecdtion compl
WF0219038	1	GSS	572101 Sew. Grease Stop	SNAA-93PCMX	1602 n plano rd-check leak	SNAA-93PCMX	1602 n plano rd-check leak	01/03/2013	01/03/2013	01/03/2013	01/03/2013	40221	1602 N	PLANO RD	D	facing in sw
		GSS	572101 Sew. Grease Stop	SNAA-93PCMX	1602 n plano rd-check leak	SNAA-93PCMX	1602 n plano rd-check leak	01/03/2013	01/03/2013	01/03/2013	01/03/2013	40221	1602 N	PLANO RD	D	wittenback ragan sewer main was stopped up and sur
WF0219060	1	GSS	572101 Sew. Grease Stop	SSTD-93LN9J	/ 1252 Donna Dr / 10-16 (Main)	SSTD-93LN9J	/ 1252 Donna Dr / 10-16 (Main)	01/03/2013	01/03/2013	01/03/2013	01/03/2013	30053	1252	DONNA DR	D	' from west manhole to east. Unstopped
		GSS	572101 Sew. Grease Stop	SSTD-93LN9J	/ 1252 Donna Dr / 10-16 (Main)	SSTD-93LN9J	/ 1252 Donna Dr / 10-16 (Main)	01/03/2013	01/03/2013	01/03/2013	01/03/2013	30053	1252	DONNA DR	D	Jetted Main from Dublin Dr to alley. Unstopped 70
		GSS	572101 Sew. Grease Stop	SSTD-93LN9J	/ 1252 Donna Dr / 10-16 (Main)	SSTD-93LN9J	/ 1252 Donna Dr / 10-16 (Main)	01/03/2013	01/03/2013	01/03/2013	01/03/2013	30053	1252	DONNA DR	D	Brown, Smith, Lanahan / Found main stopped up.
WF0219063	1	SCP	571207 Sew customer prob	JGES-93LN2U	/ 1221 Briarcove Dr / 10-16	JGES-93LN2U	/ 1221 Briarcove Dr / 10-16	01/03/2013	01/03/2013	01/03/2013	01/03/2013	26241	1221	BRIARCOVE DR	D	Wittenback, Ragan / T/H N/S M/C
WF0219072	1	SCP	571207 Sew customer prob	SSIO-93Q68K	- 2019 Sage Valley Dr. jet c/o in hous	SSIO-93Q68K	- 2019 Sage Valley Dr. jet c/o in hous	01/02/2013	01/02/2013	01/02/2013	01/02/2013	3433	2019	SAGE VALLEY DR	D	gency locate will and do today.
		SCP	571207 Sew customer prob	SSIO-93Q68K	- 2019 Sage Valley Dr. jet c/o in hous	SSIO-93Q68K	- 2019 Sage Valley Dr. jet c/o in hous	01/02/2013	01/02/2013	01/02/2013	01/02/2013	3433	2019	SAGE VALLEY DR	D	ds the main unable to get unstopped called in emer
		SCP	571207 Sew customer prob	SSIO-93Q68K	- 2019 Sage Valley Dr. jet c/o in hous	SSIO-93Q68K	- 2019 Sage Valley Dr. jet c/o in hous	01/02/2013	01/02/2013	01/02/2013	01/02/2013	3433	2019	SAGE VALLEY DR	D	Courtney, Goodman, Davis, we jetted over 40' towar
WF0219073	1	LDN	573102 Sew Pipe Locating	SSIO-93Q6AB	- 2019 Sage Valley Dr. locates	SSIO-93Q6AB	- 2019 Sage Valley Dr. locates	01/02/2013	01/02/2013	01/02/2013	01/02/2013	3433	2019	SAGE VALLEY DR	D	Courtney, Goodman, Davis, we did a sewer locate
WF0219076	1	6302	566302 Main Cleaning	SSIO-93Q6EU	- 1260 Columbia Dr. clean sewer main	SSIO-93Q6EU	- 1260 Columbia Dr. clean sewer main	01/03/2013	01/03/2013	01/03/2013	01/03/2013	52183	1260	COLUMBIA DR	D	k to CLS.
		6302	566302 Main Cleaning	SSIO-93Q6EU	- 1260 Columbia Dr. clean sewer main	SSIO-93Q6EU	- 1260 Columbia Dr. clean sewer main	01/03/2013	01/03/2013	01/03/2013	01/03/2013	52183	1260	COLUMBIA DR	D	g s/m 828 but jet truck broke down. Tooks jet truc
		6302	566302 Main Cleaning	SSIO-93Q6EU	- 1260 Columbia Dr. clean sewer main	SSIO-93Q6EU	- 1260 Columbia Dr. clean sewer main	01/03/2013	01/03/2013	01/03/2013	01/03/2013	52183	1260	COLUMBIA DR	D	Stanton, Andrews, cleaned s/m 846, started cleanin
WF0219085	1	UTM	571202 Unstop Lin To Main	SSTD-93LR5X	- 904 Wateka Way 10-17 @ c/o	SSTD-93LR5X	- 904 Wateka Way 10-17 @ c/o	01/03/2013	01/03/2013	01/03/2013	01/03/2013	32603	904	WATEKA WAY	D	d 6' towards main, left note
		UTM	571202 Unstop Lin To Main	SSTD-93LR5X	- 904 Wateka Way 10-17 @ c/o	SSTD-93LR5X	- 904 Wateka Way 10-17 @ c/o	01/03/2013	01/03/2013	01/03/2013	01/03/2013	32603	904	WATEKA WAY	D	Brown, Smith, Lanahan, left note on door. Unstoppe
WF0219088	1	SMS	571206 Site Maintenance	SNAA-93OFU7	2016 flat creek dr-site maint	SNAA-93OFU7	2016 flat creek dr-site maint	01/03/2013	01/03/2013	01/03/2013	01/03/2013	3501	2016	FLAT CREEK DR	D	ut of line
		SMS	571206 Site Maintenance	SNAA-93OFU7	2016 flat creek dr-site maint	SNAA-93OFU7	2016 flat creek dr-site maint	01/03/2013	01/03/2013	01/03/2013	01/03/2013	3501	2016	FLAT CREEK DR	D	n line for the resident after on call moved them o
		SMS	571206 Site Maintenance	SNAA-93OFU7	2016 flat creek dr-site maint	SNAA-93OFU7	2016 flat creek dr-site maint	01/03/2013	01/03/2013	01/03/2013	01/03/2013	3501	2016	FLAT CREEK DR	D	courtney goodman davis we put railroad ties back i
WF0219089	1	CON	571100 Instal 2Way ClnOut	VSUM-93QK5W	- 1705 Richforest Dr c/o install	VSUM-93QK5W	- 1705 Richforest Dr	01/07/2013	01/18/2013	01/18/2013	01/18/2013	1243	1705	RICHFOREST DR	.	.
WF0219097	1	CON	571100 Instal 2Way ClnOut	VSUM-93QM42	- 416 Rustic Cir install 2 way c/o	VSUM-93QM42	- 416 Rustic Cir	01/07/2013	03/25/2013	03/25/2013	03/25/2013	64871	416	RUSTIC CIR	.	.
WF0219102	1	UTM	571202 Unstop Lin To Main	MTOE-93PMMX	- 910 Wedgewood Way 10-16 w c/o	MTOE-93PMMX	- 910 Wedgewood Way 10-16 w c/o	01/06/2013	01/06/2013	01/06/2013	01/06/2013	32243	910	WEDGEWOOD WAY	D	Possible paper stoppage m/c 8 gals water
		UTM	571202 Unstop Lin To Main	MTOE-93PMMX	- 910 Wedgewood Way 10-16 w c/o	MTOE-93PMMX	- 910 Wedgewood Way 10-16 w c/o	01/06/2013	01/06/2013	01/06/2013	01/06/2013	32243	910	WEDGEWOOD WAY	D	Stanton, Courtney, unstopped 8' towards the main.
WF0219119	1	UTM	571202 Unstop Lin To Main	VSUM-93MUGD	321 robin way-10-17 at c/o	VSUM-93MUGD	321 robin way-10-17 at c/o	01/04/2013	01/04/2013	01/04/2013	01/04/2013	10963	321	ROBIN WAY	D	per stoppage m/c 20 gals of water
		UTM	571202 Unstop Lin To Main	VSUM-93MUGD	321 robin way-10-17 at c/o	VSUM-93MUGD	321 robin way-10-17 at c/o	01/04/2013	01/04/2013	01/04/2013	01/04/2013	10963	321	ROBIN WAY	D	stanton courtney unstopped 10' towards the main pa
WF0219122	1	UTM	571202 Unstop Lin To Main	JGES-93MSHZ	313 overcreek dr-10-17 at c/o	JGES-93MSHZ	313 overcreek dr-10-17 at c/o	01/04/2013	01/04/2013	01/04/2013	01/04/2013	7275	313	OVERCREEK DR	D	ssible root stoppage m/c 8 gals of water
		UTM	571202 Unstop Lin To Main	JGES-93MSHZ	313 overcreek dr-10-17 at c/o	JGES-93MSHZ	313 overcreek dr-10-17 at c/o	01/04/2013	01/04/2013	01/04/2013	01/04/2013	7275	313	OVERCREEK DR	D	stanton courtney unstopped 8' towards the main. po
WF0219123	1	UTM	571202 Unstop Lin To Main	BSTS-93NVHZ	1114 dumont dr-10-17 at c/o	BSTS-93NVHZ	1114 dumont dr-10-17 at c/o	01/05/2013	01/05/2013	01/05/2013	01/05/2013	22439	1114	DUMONT DR	D	ossible paper stoppage m/c 10 gals of water
		UTM	571202 Unstop Lin To Main	BSTS-93NVHZ	1114 dumont dr-10-17 at c/o	BSTS-93NVHZ	1114 dumont dr-10-17 at c/o	01/05/2013	01/05/2013	01/05/2013	01/05/2013	22439	1114	DUMONT DR	D	stanton courtney unstopped 10' towards the main. p
WF0219125	1	NSS	572100 Sewer No Stoppage	MDAY-93NK35	2106 champion ct-10-16 no c/o	MDAY-93NK35	2106 champion ct-10-16 no c/o	01/05/2013	01/05/2013	01/05/2013	01/05/2013	42689	2106	CHAMPION CT	D	ter
		NSS	572100 Sewer No Stoppage	MDAY-93NK35	2106 champion ct-10-16 no c/o	MDAY-93NK35	2106 champion ct-10-16 no c/o	01/05/2013	01/05/2013	01/05/2013	01/05/2013	42689	2106	CHAMPION CT	D	lumber unstopped the residents line 100 gals of wa
		NSS	572100 Sewer No Stoppage	MDAY-93NK35	2106 champion ct-10-16 no c/o	MDAY-93NK35	2106 champion ct-10-16 no c/o	01/05/2013	01/05/2013	01/05/2013	01/05/2013	42689	2106	CHAMPION CT	D	stanton jetted themain 100' no stoppage located. p
WF0219128	1	NSS	572100 Sewer No Stoppage	SSIO-93PTTM	921 wedgewood way-10-16 no c/o	SSIO-93PTTM	921 wedgewood way-10-16 no c/o	01/06/2013	01/06/2013	01/06/2013	01/06/2013	32181	921	WEDGEWOOD WAY	D	ned out. pulled back large amounts of debris. 600
		NSS	572100 Sewer No Stoppage	SSIO-93PTTM	921 wedgewood way-10-16 no c/o	SSIO-93PTTM	921 wedgewood way-10-16 no c/o	01/06/2013	01/06/2013	01/06/2013	01/06/2013	32181	921	WEDGEWOOD WAY	D	located. m/h at arapaho + waterview needs to clea
		NSS	572100 Sewer No Stoppage	SSIO-93PTTM	921 wedgewood way-10-16 no c/o	SSIO-93PTTM	921 wedgewood way-10-16 no c/o	01/06/2013	01/06/2013	01/06/2013	01/06/2013	32181	921	WEDGEWOOD WAY	D	stanton courtney jetted the main 600' no stopppage
WF0219133	1	TIS	572501 Sewer TV Inspect	MTOE-93REFY	/ 1431 Broadmoor Dr / T.V. Lateral	MTOE-93REFY	/ 1431 Broadmoor Dr / T.V. Lateral	01/04/2013	01/04/2013	01/04/2013	01/04/2013	12549	1431	BROADMOOR DR	D	oblem found made contact
		TIS	572501 Sewer TV Inspect	MTOE-93REFY	/ 1431 Broadmoor Dr / T.V. Lateral	MTOE-93REFY	/ 1431 Broadmoor Dr / T.V. Lateral	01/04/2013	01/04/2013	01/04/2013	01/04/2013	12549	1431	BROADMOOR DR	D	Eskridge, Ortiz / T.V. lateral cleaned line, no pr

WF0219148	1	SFM	573105 Sew Read Flow Mtrs	MDAY-93RKCQ - 2400 n. jupiter rd. - read flow mete	MDAY-93RKCQ - 2400 n. jupiter rd. - read flow mete	01/04/2013	01/04/2013	01/04/2013	01/04/2013	66763	0	N	JUPITER RD	D	eskridge, ortiz - r - 187481
WF0219154	1	SCP	571207 Sew customer prob	JGES-93MUGL - 800 Greenhaven Dr - 10-16 W C/O	JGES-93MUGL - 800 Greenhaven Dr - 10-16 W C/O	01/04/2013	01/04/2013	01/04/2013	01/04/2013	15145	800		GREENHAVEN DR	D	cated, M/C, Resident having problems with the kitc
		SCP	571207 Sew customer prob	JGES-93MUGL - 800 Greenhaven Dr - 10-16 W C/O	JGES-93MUGL - 800 Greenhaven Dr - 10-16 W C/O	01/04/2013	01/04/2013	01/04/2013	01/04/2013	15145	800		GREENHAVEN DR	D	line, Jetted 40' towards the house, no stoppage lo
		SCP	571207 Sew customer prob	JGES-93MUGL - 800 Greenhaven Dr - 10-16 W C/O	JGES-93MUGL - 800 Greenhaven Dr - 10-16 W C/O	01/04/2013	01/04/2013	01/04/2013	01/04/2013	15145	800		GREENHAVEN DR	D	Stanon, Courtney, C/O stackes are under the fence
WF0219155	1	UTM	571202 Unstop Lin To Main	MDAY-93NQWR - 105 S.Lois Ln - 10-16 W C/O	MDAY-93NQWR - 105 S.Lois Ln - 10-16 W C/O	01/05/2013	01/05/2013	01/05/2013	01/05/2013	15811	105	S	LOIS LN	D	possible paper stoppage. M/C 20 gals of water
		UTM	571202 Unstop Lin To Main	MDAY-93NQWR - 105 S.Lois Ln - 10-16 W C/O	MDAY-93NQWR - 105 S.Lois Ln - 10-16 W C/O	01/05/2013	01/05/2013	01/05/2013	01/05/2013	15811	105	S	LOIS LN	D	Stanton, Courtney, Unstopped 20' towards the main,
WF0219159	1	NSS	572100 Sewer No Stoppage	VSUM-93MK8M - 111 island dr. - 10-16 no c/o	VSUM-93MK8M - 111 island dr. - 10-16 no c/o	01/04/2013	01/04/2013	01/04/2013	01/04/2013	25703	111		ISLAND DR	D	sidents private c/o not holding, made contact
		NSS	572100 Sewer No Stoppage	VSUM-93MK8M - 111 island dr. - 10-16 no c/o	VSUM-93MK8M - 111 island dr. - 10-16 no c/o	01/04/2013	01/04/2013	01/04/2013	01/04/2013	25703	111		ISLAND DR	D	eskridge, ortiz - jetted main 100' no stoppage, re
WF0219160	1	SCP	571207 Sew customer prob	SSTD-93OPU9 - 324 Hillcrest Ave. - 10-16 w c/o	SSTD-93OPU9 - 324 Hillcrest Ave. - 10-16 w c/o	01/07/2013	01/07/2013	01/07/2013	01/07/2013	19213	324		HILLCREST AVE	D	10-16 w c/o
WF0219161	1	SOC	573100Sew Odor Cmpln Insp	VSUM-93QPBQ - 3609 carrington dr. - 10-18	VSUM-93QPBQ - 3609 carrington dr. - 10-18	01/07/2013	01/07/2013	01/07/2013	01/07/2013	68011	3609		CARRINGTON DR	D	125 gallons
		SOC	573100Sew Odor Cmpln Insp	VSUM-93QPBQ - 3609 carrington dr. - 10-18	VSUM-93QPBQ - 3609 carrington dr. - 10-18	01/07/2013	01/07/2013	01/07/2013	01/07/2013	68011	3609		CARRINGTON DR	D	dacey, west - jetted 150' no stoppage, left note,
WF0219162	1	UTM	571202 Unstop Lin To Main	VSUM-93OJZB - 207 Pauline Dr. - 10-16 w c/o	VSUM-93OJZB - 207 Pauline Dr. - 10-16 w c/o	01/07/2013	01/07/2013	01/07/2013	01/07/2013	2443	207		PAULINE DR	D	allons
		UTM	571202 Unstop Lin To Main	VSUM-93OJZB - 207 Pauline Dr. - 10-16 w c/o	VSUM-93OJZB - 207 Pauline Dr. - 10-16 w c/o	01/07/2013	01/07/2013	01/07/2013	01/07/2013	2443	207		PAULINE DR	D	dacey, west - unstopped 40' towards house m/c 30 g
WF0219166	1	NSS	572100 Sewer No Stoppage	SNAA-93O9PY - 333 Highbrook Dr. 10-18	SNAA-93O9PY - 333 Highbrook Dr. 10-18	01/07/2013	01/07/2013	01/07/2013	01/07/2013	6877	333		HIGH BROOK DR	D	found m/c 300 gals of water
		NSS	572100 Sewer No Stoppage	SNAA-93O9PY - 333 Highbrook Dr. 10-18	SNAA-93O9PY - 333 Highbrook Dr. 10-18	01/07/2013	01/07/2013	01/07/2013	01/07/2013	6877	333		HIGH BROOK DR	D	Stanton, Courtney, jetted the main 300' no problem
WF0219173	1	PMS	572400 Jet Trouble Main	SSIO-93S6WJ - 500 Blk Rorary Dr. trouble mains	SSIO-93S6WJ - 500 Blk Rorary Dr. trouble mains	01/03/2013	01/03/2013	01/03/2013	01/03/2013	0	0			D	Wittenback, Ragan, from list.
WF0219176	1	6301	566301 Insp-ProbDetection	BSTS-93S72Z 716 Northhill Dr. - Televise Sewer	BSTS-93S72Z 716 Northhill Dr. - Televise Sewer	01/03/2013	01/03/2013	01/03/2013	01/03/2013	28825	716		NORTHILL DR	D	complete
		6301	566301 Insp-ProbDetection	BSTS-93S72Z 716 Northhill Dr. - Televise Sewer	BSTS-93S72Z 716 Northhill Dr. - Televise Sewer	01/03/2013	01/03/2013	01/03/2013	01/03/2013	28825	716		NORTHILL DR	D	past debris, Jet truck broke down. Inspection not
		6301	566301 Insp-ProbDetection	BSTS-93S72Z 716 Northhill Dr. - Televise Sewer	BSTS-93S72Z 716 Northhill Dr. - Televise Sewer	01/03/2013	01/03/2013	01/03/2013	01/03/2013	28825	716		NORTHILL DR	D	Stanon, Andrews - Started inspection could not get
WF0219192	1	TIS	572501 Sewer TV Inspect	MTOE-93SFBC / 420 George Town Dr / T.V. Lateral	MTOE-93SFBC / 420 George Town Dr / T.V. Lateral	01/07/2013	01/07/2013	01/07/2013	01/07/2013	46907	420		GEORGETOWN DR	D	or locates
		TIS	572501 Sewer TV Inspect	MTOE-93SFBC / 420 George Town Dr / T.V. Lateral	MTOE-93SFBC / 420 George Town Dr / T.V. Lateral	01/07/2013	01/07/2013	01/07/2013	01/07/2013	46907	420		GEORGETOWN DR	D	ction Located Lateral for 2W c/o install, Marked f
		TIS	572501 Sewer TV Inspect	MTOE-93SFBC / 420 George Town Dr / T.V. Lateral	MTOE-93SFBC / 420 George Town Dr / T.V. Lateral	01/07/2013	01/07/2013	01/07/2013	01/07/2013	46907	420		GEORGETOWN DR	D	Eskridge, Ortiz / T.V. Lateral found Roots @ Conne
WF0219193	1	PMS	572400 Jet Trouble Main	MTOE-93SFCW / 1260 Columbia Dr / Jet trouble mains	MTOE-93SFCW / 1260 Columbia Dr / Jet trouble mains	01/04/2013	01/04/2013	01/04/2013	01/04/2013	0	0			D	Eskridge, Ortiz / Jetted trouble mains from list
WF0219200	1	SCP	571207 Sew customer prob	MDAY-93SJ2U - 2100 e. lookout dr. - 10-16	MDAY-93SJ2U - 2100 e. lookout dr. - 10-16	01/07/2013	01/07/2013	01/07/2013	01/07/2013	61519	0	E	LOOKOUT DR	D	se, 200 gallons
		SCP	571207 Sew customer prob	MDAY-93SJ2U - 2100 e. lookout dr. - 10-16	MDAY-93SJ2U - 2100 e. lookout dr. - 10-16	01/07/2013	01/07/2013	01/07/2013	01/07/2013	61519	0	E	LOOKOUT DR	D	dacey, west - jetted multiple drains for gold cour
WF0219204	1	6801	566801 Util Cut ConcAlley	EPUE-93SL8T - 916 Wedgewood Ln - utility repair	EPUE-93SL8T - 916 Wedgewood Ln - utility repair	01/08/2013	01/08/2013	01/08/2013	01/08/2013	32249	916		WEDGEWOOD WAY	D	Stan, Jon, Edwin, Temp, KO
WF0219214	1	6302	566302 Main Cleaning	SSIO-93T78E - 716 Norhtill Dr. TV inspection s/m 8	SSIO-93T78E - 716 Norhtill Dr. TV inspection s/m 8	01/08/2013	01/08/2013	01/08/2013	01/08/2013	0	0			D	mpleted
		6302	566302 Main Cleaning	SSIO-93T78E - 716 Norhtill Dr. TV inspection s/m 8	SSIO-93T78E - 716 Norhtill Dr. TV inspection s/m 8	01/08/2013	01/08/2013	01/08/2013	01/08/2013	0	0			D	Stanton, Douglas, Corbin, TV inspection s/m 828 co
WF0219218	1	UTH	571201 Unstop Ln To House	SSTD-93MKZX 445 Lowell Ln. - 10-16 w-c/o	SSTD-93MKZX 445 Lowell Ln. - 10-16 w-c/o	01/04/2013	01/04/2013	01/04/2013	01/04/2013	43821	445		LOWELL LN	D	with resident.
		UTH	571201 Unstop Ln To House	SSTD-93MKZX 445 Lowell Ln. - 10-16 w-c/o	SSTD-93MKZX 445 Lowell Ln. - 10-16 w-c/o	01/04/2013	01/04/2013	01/04/2013	01/04/2013	43821	445		LOWELL LN	D	it. Hit stoppage and pushed through. Made contact
		UTH	571201 Unstop Ln To House	SSTD-93MKZX 445 Lowell Ln. - 10-16 w-c/o	SSTD-93MKZX 445 Lowell Ln. - 10-16 w-c/o	01/04/2013	01/04/2013	01/04/2013	01/04/2013	43821	445		LOWELL LN	D	Briley, Alexander, Hayes - Jetted c/o 10' toward h
WF0219219	1	CON	571100 Instal 2Way ClnOut	SSIO-93T7D5 - 741 Greenhaven Dr. install 2 way c/o	SSIO-93T7D5 - 741 Greenhaven Dr. install 2 way c/o	01/04/2013	01/04/2013	01/04/2013	01/04/2013	22863	741		GREENHAVEN DR	D	Plumber backfilling hole.
		CON	571100 Instal 2Way ClnOut	SSIO-93T7D5 - 741 Greenhaven Dr. install 2 way c/o	SSIO-93T7D5 - 741 Greenhaven Dr. install 2 way c/o	01/04/2013	01/04/2013	01/04/2013	01/04/2013	22863	741		GREENHAVEN DR	D	lumber relay house line 28' WoE Bedded with rock.
		CON	571100 Instal 2Way ClnOut	SSIO-93T7D5 - 741 Greenhaven Dr. install 2 way c/o	SSIO-93T7D5 - 741 Greenhaven Dr. install 2 way c/o	01/04/2013	01/04/2013	01/04/2013	01/04/2013	22863	741		GREENHAVEN DR	D	Brown, Smith, Lanahan, installed 2 way c/o while p
WF0219226	1	UTM	571202 Unstop Lin To Main	EPUE-93MR2R - 407 Rustic Cir. 10-17 w c/o	EPUE-93MR2R - 407 Rustic Cir. 10-17 w c/o	01/04/2013	01/04/2013	01/04/2013	01/04/2013	64885	407		RUSTIC CIR	D	contact with resident.
		UTM	571202 Unstop Lin To Main	EPUE-93MR2R - 407 Rustic Cir. 10-17 w c/o	EPUE-93MR2R - 407 Rustic Cir. 10-17 w c/o	01/04/2013	01/04/2013	01/04/2013	01/04/2013	64885	407		RUSTIC CIR	D	toppage @ 30' pushed through and c/o drained made
		UTM	571202 Unstop Lin To Main	EPUE-93MR2R - 407 Rustic Cir. 10-17 w c/o	EPUE-93MR2R - 407 Rustic Cir. 10-17 w c/o	01/04/2013	01/04/2013	01/04/2013	01/04/2013	64885	407		RUSTIC CIR	D	Alexander, Hayes, jetted c/o toward main and hit s
WF0219229	1	PMS	572400 Jet Trouble Main	BSTS-93T7QT 1260 Columbia Dr. - Jet trouble mai	BSTS-93T7QT 1260 Columbia Dr. - Jet trouble mai	01/08/2013	01/08/2013	01/08/2013	01/08/2013	0	0			D	Eskridge, Ortiz - Jet trouble mains from List
WF0219231	1	6301	566301 Insp-ProbDetection	BSTS-93T7TV 404 Thompson Dr. - Tv Inspection s/	BSTS-93T7TV 404 Thompson Dr. - Tv Inspection s/	01/08/2013	01/08/2013	01/08/2013	01/08/2013	0	0			D	Completed
		6301	566301 Insp-ProbDetection	BSTS-93T7TV 404 Thompson Dr. - Tv Inspection s/	BSTS-93T7TV 404 Thompson Dr. - Tv Inspection s/	01/08/2013	01/08/2013	01/08/2013	01/08/2013	0	0			D	Stanton, Douglas, Corbin - TV Inspection s/m 13052
WF0219232	1	SCP	571207 Sew customer prob	JGES-93MLVU 632 downing dr-10-16 with c/o	JGES-93MLVU 632 downing dr-10-16 with c/o	01/04/2013	01/04/2013	01/04/2013	01/04/2013	26575	632		DOWNING DR	D	hit stoppage made contact with resident
		SCP	571207 Sew customer prob	JGES-93MLVU 632 downing dr-10-16 with c/o	JGES-93MLVU 632 downing dr-10-16 with c/o	01/04/2013	01/04/2013	01/04/2013	01/04/2013	26575	632		DOWNING DR	D	alexander hayes jetted c/o towards house. did not
WF0219233	1	UTH	571201 Unstop Ln To House	EPUE-93MJ5S 811 brookhurst dr-10-16 with c/o	EPUE-93MJ5S 811 brookhurst dr-10-16 with c/o	01/04/2013	01/04/2013	01/04/2013	01/04/2013	34653	811		BROOKHURST DR	D	resident
		UTH	571201 Unstop Ln To House	EPUE-93MJ5S 811 brookhurst dr-10-16 with c/o	EPUE-93MJ5S 811 brookhurst dr-10-16 with c/o	01/04/2013	01/04/2013	01/04/2013	01/04/2013	34653	811		BROOKHURST DR	D	hit stoppage and pushed through made contact with
		UTH	571201 Unstop Ln To House	EPUE-93MJ5S 811 brookhurst dr-10-16 with c/o	EPUE-93MJ5S 811 brookhurst dr-10-16 with c/o	01/04/2013	01/04/2013	01/04/2013	01/04/2013	34653	811		BROOKHURST DR	D	briley alexander hayes jetted c/o toward house 20'
WF0219235	1	NSS	572100 Sewer No Stoppage	JGES-93RMBK 2508 morning glory dr-10-16 n c/o	JGES-93RMBK 2508 morning glory dr-10-16 n c/o	01/08/2013	01/08/2013	01/08/2013	01/08/2013	41495	2508		MORNING GLORY DR	D	ontact
		NSS	572100 Sewer No Stoppage	JGES-93RMBK 2508 morning glory dr-10-16 n c/o	JGES-93RMBK 2508 morning glory dr-10-16 n c/o	01/08/2013	01/08/2013	01/08/2013	01/08/2013	41495	2508		MORNING GLORY DR	D	eskridge ortiz jetted main 100' no stoppage made c
WF0219237	1	6302	566302 Main Cleaning	SNAA-93TBHJ 1260 columbia dr-clean s/m	SNAA-93TBHJ 1260 columbia dr-clean s/m	01/08/2013	01/08/2013	01/08/2013	01/08/2013	52183	1260		COLUMBIA DR	D	ater used 1500 gal
		6302	566302 Main Cleaning	SNAA-93TBHJ 1260 columbia dr-clean s/m	SNAA-93TBHJ 1260 columbia dr-clean s/m	01/08/2013	01/08/2013	01/08/2013	01/08/2013	52183	1260		COLUMBIA DR	D	stanton douglas corbin cleaned s/m 828 s/m 13052 w
WF0219254	1	NSS	572100 Sewer No Stoppage	SSIO-93R6KY / 1307 Hillsdale Dr / 10-16 no c/o pai	SSIO-93R6KY / 1307 Hillsdale Dr / 10-16 no c/o pai	01/07/2013	01/08/2013	01/07/2013	01/08/2013	44239	1307		HILLSDALE DR	D	chase a 2 way c/o tonight collected monies + unsto
		NSS	572100 Sewer No Stoppage	SSIO-93R6KY / 1307 Hillsdale Dr / 10-16 no c/o pai	SSIO-93R6KY / 1307 Hillsdale Dr / 10-16 no c/o pai	01/07/2013	01/08/2013	01/07/2013	01/08/2013	44239	1307		HILLSDALE DR	D	ge located. The resident decided she wanted to pur
		NSS	572100 Sewer No Stoppage	SSIO-93R6KY / 1307 Hillsdale Dr / 10-16 no c/o pai	SSIO-93R6KY / 1307 Hillsdale Dr / 10-16 no c/o pai	01/07/2013	01/08/2013	01/07/2013	01/08/2013	44239	1307		HILLSDALE DR	D	Stanton, Courtney / Jetted the main 300' no stoppa
WF0219256	1	TIS	572501 Sewer TV Inspect	MTOE-93TFNB / 1705 Richforest Dr / T.V. Lateral	MTOE-93TFNB / 1705 Richforest Dr / T.V. Lateral	01/08/2013	01/08/2013	01/08/2013	01/08/2013	1243	1705		RICHFOREST DR	D	ocated Lateral for c/o install, Marked for Locates

		TIS	572501 Sewer TV Inspect	MTOE-93TFNB / 1705 Richforest Dr / T.V. Lateral	MTOE-93TFNB / 1705 Richforest Dr / T.V. Lateral	01/08/2013	01/08/2013	01/08/2013	01/08/2013	1243	1705	RICHFOREST DR	D	Eskridge, Ortiz / T.V. Lateral , No problem seen L
WF0219280	1	NSS	572100 Sewer No Stoppage	SSIO-93T2KY- 990 security row - 10-16 no c/o	SSIO-93T2KY- 990 security row - 10-16 no c/o	01/09/2013	01/09/2013	01/09/2013	01/09/2013	60893	990	SECURITY ROW	D	allons
		NSS	572100 Sewer No Stoppage	SSIO-93T2KY- 990 security row - 10-16 no c/o	SSIO-93T2KY- 990 security row - 10-16 no c/o	01/09/2013	01/09/2013	01/09/2013	01/09/2013	60893	990	SECURITY ROW	D	andrews, thompson - j/m 1000' n/s m/c, water 500 g
WF0219283	1	UTM	571202 Unstop Lin To Main	VSUM-93MKNF - 315 ridge crest dr. - 10-17 w c/o	VSUM-93MKNF - 315 ridge crest dr. - 10-17 w c/o	01/04/2013	01/04/2013	01/04/2013	01/04/2013	11005	315	RIDGE CREST DR	D	ed. left a note on the front door for resident
		UTM	571202 Unstop Lin To Main	VSUM-93MKNF - 315 ridge crest dr. - 10-17 w c/o	VSUM-93MKNF - 315 ridge crest dr. - 10-17 w c/o	01/04/2013	01/04/2013	01/04/2013	01/04/2013	11005	315	RIDGE CREST DR	D	10' and hit stoppage pushed through and c/o drain
		UTM	571202 Unstop Lin To Main	VSUM-93MKNF - 315 ridge crest dr. - 10-17 w c/o	VSUM-93MKNF - 315 ridge crest dr. - 10-17 w c/o	01/04/2013	01/04/2013	01/04/2013	01/04/2013	11005	315	RIDGE CREST DR	D	briley, alexander, hayes - jetted c/o towards main
WF0219296	1	CON	571100 Instal 2Way ClnOut	JGES-93SLW9 - 625 downing dr. - 10-17 w c/o	JGES-93SLW9 - 625 downing dr. - 10-17 w c/o	01/09/2013	01/09/2013	01/09/2013	01/09/2013	26599	625	DOWNING DR	D	e busted
		CON	571100 Instal 2Way ClnOut	JGES-93SLW9 - 625 downing dr. - 10-17 w c/o	JGES-93SLW9 - 625 downing dr. - 10-17 w c/o	01/09/2013	01/09/2013	01/09/2013	01/09/2013	26599	625	DOWNING DR	D	obally will have to be dug up felt like 90 may hav
		CON	571100 Instal 2Way ClnOut	JGES-93SLW9 - 625 downing dr. - 10-17 w c/o	JGES-93SLW9 - 625 downing dr. - 10-17 w c/o	01/09/2013	01/09/2013	01/09/2013	01/09/2013	26599	625	DOWNING DR	D	courtney, davis - we got it to drain slowly but pr
WF0219298	1	UTH	571201 Unstop Ln To House	VSUM-93SLF2 - 806 nottingham dr. - 10-16 w c/o	VSUM-93SLF2 - 806 nottingham dr. - 10-16 w c/o	01/09/2013	01/09/2013	01/09/2013	01/09/2013	28383	806	NOTTINGHAM DR	D	hit a stoppage had him flush came by ok.
		UTH	571201 Unstop Ln To House	VSUM-93SLF2 - 806 nottingham dr. - 10-16 w c/o	VSUM-93SLF2 - 806 nottingham dr. - 10-16 w c/o	01/09/2013	01/09/2013	01/09/2013	01/09/2013	28383	806	NOTTINGHAM DR	D	courtney, davis - we jetted 25' towards the house
WF0219299	1	NSS	572100 Sewer No Stoppage	SSTD-93QLKM - 416 rustic cir. - 10-16 paid for c/o	SSTD-93QLKM - 416 rustic cir. - 10-16 paid for c/o	01/07/2013	01/07/2013	01/07/2013	01/07/2013	8223	416	RUSTIC CIR	D	oppage, no access up by house left a note
		NSS	572100 Sewer No Stoppage	SSTD-93QLKM - 416 rustic cir. - 10-16 paid for c/o	SSTD-93QLKM - 416 rustic cir. - 10-16 paid for c/o	01/07/2013	01/07/2013	01/07/2013	01/07/2013	8223	416	RUSTIC CIR	D	courtney, davis - we jetted the main 900 hit no st
WF0219301	1	UTM	571202 Unstop Lin To Main	JGES-93QRYW - 1425 chippewa dr. - 10-17 at c/o	JGES-93QRYW - 1425 chippewa dr. - 10-17 at c/o	01/07/2013	01/07/2013	01/07/2013	01/07/2013	33659	1425	CHIPPEWA DR	D	a stoppage had her flush came by ok
		UTM	571202 Unstop Lin To Main	JGES-93QRYW - 1425 chippewa dr. - 10-17 at c/o	JGES-93QRYW - 1425 chippewa dr. - 10-17 at c/o	01/07/2013	01/07/2013	01/07/2013	01/07/2013	33659	1425	CHIPPEWA DR	D	courtney, davis - we jetted 10' toward the mainhit
WF0219303	1	SCP	571207 Sew customer prob	SSTD-93QLMA - 806 lorrie dr. - 10-16 w c/o	SSTD-93QLMA - 806 lorrie dr. - 10-16 w c/o	01/07/2013	01/07/2013	01/07/2013	01/07/2013	20081	806	LORRIE DR	D	did not hit a stoppage had her flush came by ok
		SCP	571207 Sew customer prob	SSTD-93QLMA - 806 lorrie dr. - 10-16 w c/o	SSTD-93QLMA - 806 lorrie dr. - 10-16 w c/o	01/07/2013	01/07/2013	01/07/2013	01/07/2013	20081	806	LORRIE DR	D	courtney, davis - we jetted 30' towards the house
WF0219310	1	CON	571100 Instal 2Way ClnOut	RGLR-93RKG8 - 1604 kindred ln - 10-16 w c/o	RGLR-93RKG8 - 1604 kindred ln - 10-16 w c/o	01/08/2013	01/08/2013	01/08/2013	01/08/2013	33425	1604	KINDRED LN	D	e. no stoppage found left note
		CON	571100 Instal 2Way ClnOut	RGLR-93RKG8 - 1604 kindred ln - 10-16 w c/o	RGLR-93RKG8 - 1604 kindred ln - 10-16 w c/o	01/08/2013	01/08/2013	01/08/2013	01/08/2013	33425	1604	KINDRED LN	D	briley, maverick - jet sewer line from c/o to hous
WF0219325	1	UTH	571201 Unstop Ln To House	VSUM-93TR9M - 1407 broadmoor dr. - 10-16 w c/o	VSUM-93TR9M - 1407 broadmoor dr. - 10-16 w c/o	01/10/2013	01/10/2013	01/10/2013	01/10/2013	12525	1407	BROADMOOR DR	D	toppage cleared, m/c
		UTH	571201 Unstop Ln To House	VSUM-93TR9M - 1407 broadmoor dr. - 10-16 w c/o	VSUM-93TR9M - 1407 broadmoor dr. - 10-16 w c/o	01/10/2013	01/10/2013	01/10/2013	01/10/2013	12525	1407	BROADMOOR DR	D	eskridge, ortiz - jetted line 25' towards house, s
WF0219329	1	UTH	571201 Unstop Ln To House	JGES-93TMWG - 433 la salle dr. -0 10-16 w c/o	JGES-93TMWG - 433 la salle dr. -0 10-16 w c/o	01/10/2013	01/10/2013	01/10/2013	01/10/2013	37013	433	LA SALLE DR	D	o stoppage, l/n
		UTH	571201 Unstop Ln To House	JGES-93TMWG - 433 la salle dr. -0 10-16 w c/o	JGES-93TMWG - 433 la salle dr. -0 10-16 w c/o	01/10/2013	01/10/2013	01/10/2013	01/10/2013	37013	433	LA SALLE DR	D	eskridge, ortiz - jetted line 25' towards house, n
WF0219368	1	CON	571100 Instal 2Way ClnOut	VSUM-93UPO9 - 434 Jolee St	VSUM-93UPO9 - 434 Jolee St	01/11/2013	01/11/2013	01/11/2013	04/09/2013	19795	434	JOLEE ST	R	Brown, Smith, Lanahan, dug up lat and install 2 wa
		CON	571100 Instal 2Way ClnOut	VSUM-93UPO9 - 434 Jolee St	VSUM-93UPO9 - 434 Jolee St	01/11/2013	01/11/2013	01/11/2013	04/09/2013	19795	434	JOLEE ST	R	y c/o. bedded with rock and backfilled with the di
		CON	571100 Instal 2Way ClnOut	VSUM-93UPO9 - 434 Jolee St	VSUM-93UPO9 - 434 Jolee St	01/11/2013	01/11/2013	01/11/2013	04/09/2013	19795	434	JOLEE ST	R	rt from the hole televised and found roots at the
		CON	571100 Instal 2Way ClnOut	VSUM-93UPO9 - 434 Jolee St	VSUM-93UPO9 - 434 Jolee St	01/11/2013	01/11/2013	01/11/2013	04/09/2013	19795	434	JOLEE ST	R	tap needs 4" retap Loc. 27' WoE - ss
WF0219385	1	CON	571100 Instal 2Way ClnOut	VSUM-93UTQG - 111 Island 2w c/o	VSUM-93UTQG - 111 Island	01/11/2013	01/17/2013	01/17/2013	01/17/2013	25703	111	ISLAND DR	.	.
WF0219388	1	TIS	572501 Sewer TV Inspect	BSTS-93W7FK 627 Nottingham Dr. - TV Sewer line	BSTS-93W7FK 627 Nottingham Dr. - TV Sewer line	01/08/2013	01/08/2013	01/08/2013	01/08/2013	26791	627	NOTTINGHAM DR	D	s out in alley lap looks good
		TIS	572501 Sewer TV Inspect	BSTS-93W7FK 627 Nottingham Dr. - TV Sewer line	BSTS-93W7FK 627 Nottingham Dr. - TV Sewer line	01/08/2013	01/08/2013	01/08/2013	01/08/2013	26791	627	NOTTINGHAM DR	D	to main resident has PVC out alley have some root
		TIS	572501 Sewer TV Inspect	BSTS-93W7FK 627 Nottingham Dr. - TV Sewer line	BSTS-93W7FK 627 Nottingham Dr. - TV Sewer line	01/08/2013	01/08/2013	01/08/2013	01/08/2013	26791	627	NOTTINGHAM DR	D	Briley, Maverick - TV Sewer line from c/o at House
WF0219401	1	SCP	571207 Sew customer prob	SNAA-93WDLQ 921 wedgewood way-10-16 w c/o	SNAA-93WDLQ 921 wedgewood way-10-16 w c/o	01/07/2013	01/07/2013	01/07/2013	01/07/2013	32181	921	WEDGEWOOD WAY	D	left a note
		SCP	571207 Sew customer prob	SNAA-93WDLQ 921 wedgewood way-10-16 w c/o	SNAA-93WDLQ 921 wedgewood way-10-16 w c/o	01/07/2013	01/07/2013	01/07/2013	01/07/2013	32181	921	WEDGEWOOD WAY	D	a stoppage unable to tell if did any good clayton
		SCP	571207 Sew customer prob	SNAA-93WDLQ 921 wedgewood way-10-16 w c/o	SNAA-93WDLQ 921 wedgewood way-10-16 w c/o	01/07/2013	01/07/2013	01/07/2013	01/07/2013	32181	921	WEDGEWOOD WAY	D	courtney davis we jetted 40' towards the house hit
WF0219404	1	UTH	571201 Unstop Ln To House	SNAA-93WDXM 612 apollo rd-10-16 w c/o	SNAA-93WDXM 612 apollo rd-10-16 w c/o	01/10/2013	01/10/2013	01/10/2013	01/10/2013	37483	612	APOLLO RD	D	age cleared left a note
		UTH	571201 Unstop Ln To House	SNAA-93WDXM 612 apollo rd-10-16 w c/o	SNAA-93WDXM 612 apollo rd-10-16 w c/o	01/10/2013	01/10/2013	01/10/2013	01/10/2013	37483	612	APOLLO RD	D	eskridge ortiz jetted line 20' toward house, stopp
WF0219415	1	MHI	572603 Sew Manhole Inspct	MTOE-93WQLU / 1260 Columbia Dr / check MH	MTOE-93WQLU / 1260 Columbia Dr / check MH	01/09/2013	01/09/2013	01/09/2013	01/09/2013	0	0		D	erflow
		MHI	572603 Sew Manhole Inspct	MTOE-93WQLU / 1260 Columbia Dr / check MH	MTOE-93WQLU / 1260 Columbia Dr / check MH	01/09/2013	01/09/2013	01/09/2013	01/09/2013	0	0		D	Courtney, Davis / We checked sewer manholes for ov
WF0219417	1	SMS	571206 Site Maintenance	SSIO-93X7BW - 1260 Columbia Dr. site maint.	SSIO-93X7BW - 1260 Columbia Dr. site maint.	01/07/2013	01/07/2013	01/07/2013	01/07/2013	52183	1260	COLUMBIA DR	D	ly 426 Cambridge 607 Kirby 617 Opal
		SMS	571206 Site Maintenance	SSIO-93X7BW - 1260 Columbia Dr. site maint.	SSIO-93X7BW - 1260 Columbia Dr. site maint.	01/07/2013	01/07/2013	01/07/2013	01/07/2013	52183	1260	COLUMBIA DR	D	sand shere needed, 1106 Melrose 2407 Mesa 1226 Hol
		SMS	571206 Site Maintenance	SSIO-93X7BW - 1260 Columbia Dr. site maint.	SSIO-93X7BW - 1260 Columbia Dr. site maint.	01/07/2013	01/07/2013	01/07/2013	01/07/2013	52183	1260	COLUMBIA DR	D	Courtney, Davis, we raised c/o up to grade + used
WF0219432	1	OTH	573104 OTHER	VSUM-93UPHN - 1009 Carleton Dr - 10-17	VSUM-93UPHN - 1009 Carleton Dr - 10-17	01/11/2013	01/11/2013	01/11/2013	01/11/2013	44025	1009	CARLETON DR	D	stand by notified Supervision.
		OTH	573104 OTHER	VSUM-93UPHN - 1009 Carleton Dr - 10-17	VSUM-93UPHN - 1009 Carleton Dr - 10-17	01/11/2013	01/11/2013	01/11/2013	01/11/2013	44025	1009	CARLETON DR	D	L C/O still holding. washed up and turned over to
		OTH	573104 OTHER	VSUM-93UPHN - 1009 Carleton Dr - 10-17	VSUM-93UPHN - 1009 Carleton Dr - 10-17	01/11/2013	01/11/2013	01/11/2013	01/11/2013	44025	1009	CARLETON DR	D	Wittenback, Gerow, ran entire main, 2 w C/O and M/
WF0219433	1	NSS	572100 Sewer No Stoppage	SSTD-93UJK3 - 111 Island Dr - 10-16	SSTD-93UJK3 - 111 Island Dr - 10-16	01/11/2013	01/11/2013	01/11/2013	01/11/2013	25703	111	ISLAND DR	D	Wittenback, Gerow, Main N/S M/C
WF0219434	1	UTH	571201 Unstop Ln To House	VSUM-93UMV9 - 101 Shadywood Ln. 10-16 w c/o	VSUM-93UMV9 - 101 Shadywood Ln. 10-16 w c/o	01/11/2013	01/11/2013	01/11/2013	01/11/2013	22523	101	SHADYWOOD LN	D	resident flush a toilet water came by just fine.
		UTH	571201 Unstop Ln To House	VSUM-93UMV9 - 101 Shadywood Ln. 10-16 w c/o	VSUM-93UMV9 - 101 Shadywood Ln. 10-16 w c/o	01/11/2013	01/11/2013	01/11/2013	01/11/2013	22523	101	SHADYWOOD LN	D	ouse 23' and hit stoppage. Pushed through and had
		UTH	571201 Unstop Ln To House	VSUM-93UMV9 - 101 Shadywood Ln. 10-16 w c/o	VSUM-93UMV9 - 101 Shadywood Ln. 10-16 w c/o	01/11/2013	01/11/2013	01/11/2013	01/11/2013	22523	101	SHADYWOOD LN	D	Briley, Alexander, Hayes, jetted c/op toward the h
WF0219437	1	TIS	572501 Sewer TV Inspect	SSIO-93Y7AF - 625 Downing Dr. TV line	SSIO-93Y7AF - 625 Downing Dr. TV line	01/11/2013	01/11/2013	01/11/2013	01/11/2013	26599	625	DOWNING DR	D	p could not get unstopped.
		TIS	572501 Sewer TV Inspect	SSIO-93Y7AF - 625 Downing Dr. TV line	SSIO-93Y7AF - 625 Downing Dr. TV line	01/11/2013	01/11/2013	01/11/2013	01/11/2013	26599	625	DOWNING DR	D	Brown, Lanahan, Smith, unable to TV line stopped u
WF0219450	1	RSS	572102 Sewer Root Stopage	MTOE-93WNB4 823 sherwood dr-10 17 at c/o	MTOE-93WNB4 823 sherwood dr-10 17 at c/o	01/13/2013	01/13/2013	01/13/2013	01/13/2013	27961	823	SHERWOOD DR	D	ts 300' in unstop make contact
		RSS	572102 Sewer Root Stopage	MTOE-93WNB4 823 sherwood dr-10 17 at c/o	MTOE-93WNB4 823 sherwood dr-10 17 at c/o	01/13/2013	01/13/2013	01/13/2013	01/13/2013	27961	823	SHERWOOD DR	D	ewer from c/o to main then we jet the main hit roo

	RSS	572102 Sewer Root Stoppage	MTOE-93WNB4 823 sherwood dr-10 17 at c/o	MTOE-93WNB4 823 sherwood dr-10 17 at c/o	01/13/2013	01/13/2013	01/13/2013	01/13/2013	27961	823	SHERWOOD DR	D	briley ragan ck for leak but is 10 17 at c/o jet s
WF0219451	1 SCP	571207 Sew customer prob	SSIO-93WTEJ 204 ocean dr-10-16 with c/o	SSIO-93WTEJ 204 ocean dr-10-16 with c/o	01/13/2013	01/13/2013	01/13/2013	01/13/2013	25657	204	OCEAN DR	D	toppage found left note
	SCP	571207 Sew customer prob	SSIO-93WTEJ 204 ocean dr-10-16 with c/o	SSIO-93WTEJ 204 ocean dr-10-16 with c/o	01/13/2013	01/13/2013	01/13/2013	01/13/2013	25657	204	OCEAN DR	D	briley ragan jet sewer line from c/o to house no s
WF0219453	1 SCP	571207 Sew customer prob	SSTD-93UUB4 736 pinehurst dr-10-16 w c/o	SSTD-93UUB4 736 pinehurst dr-10-16 w c/o	01/12/2013	01/12/2013	01/12/2013	01/12/2013	32845	736	PINEHURST DR	D	toppage found left note with resident
	SCP	571207 Sew customer prob	SSTD-93UUB4 736 pinehurst dr-10-16 w c/o	SSTD-93UUB4 736 pinehurst dr-10-16 w c/o	01/12/2013	01/12/2013	01/12/2013	01/12/2013	32845	736	PINEHURST DR	D	briley ragan jet sewer line from c/o to house no s
WF0219456	1 NSS	572100 Sewer No Stoppage	MDAY-93VMAQ 2000 clearfield cir-10-16 no c/o	MDAY-93VMAQ 2000 clearfield cir-10-16 no c/o	01/12/2013	01/12/2013	01/12/2013	01/12/2013	14107	2000	CLEARFIELD CIR	D	located. m/c 400 gals of water
	NSS	572100 Sewer No Stoppage	MDAY-93VMAQ 2000 clearfield cir-10-16 no c/o	MDAY-93VMAQ 2000 clearfield cir-10-16 no c/o	01/12/2013	01/12/2013	01/12/2013	01/12/2013	14107	2000	CLEARFIELD CIR	D	stanton courtney jetted the main 400' no stoppage
WF0219457	1 UTM	571202 Unstop Lin To Main	MDAY-93VR4L 1103 pueblo dr-10-16 at c/o	MDAY-93VR4L 1103 pueblo dr-10-16 at c/o	01/12/2013	01/12/2013	01/12/2013	01/12/2013	35923	1103	PUEBLO DR	D	sible paper stoppage m/c 8 gals of water
	UTM	571202 Unstop Lin To Main	MDAY-93VR4L 1103 pueblo dr-10-16 at c/o	MDAY-93VR4L 1103 pueblo dr-10-16 at c/o	01/12/2013	01/12/2013	01/12/2013	01/12/2013	35923	1103	PUEBLO DR	D	stanto courtney unstopped 8' towards the main, pos
WF0219458	1 NSS	572100 Sewer No Stoppage	BSTS-93VVK6 2205 windsor dr-10-16 no c/o	BSTS-93VVK6 2205 windsor dr-10-16 no c/o	01/12/2013	01/12/2013	01/12/2013	01/12/2013	7867	2205	WINDSOR DR	D	tting the jet truck to start. put truck in buildin
	NSS	572100 Sewer No Stoppage	BSTS-93VVK6 2205 windsor dr-10-16 no c/o	BSTS-93VVK6 2205 windsor dr-10-16 no c/o	01/12/2013	01/12/2013	01/12/2013	01/12/2013	7867	2205	WINDSOR DR	D	located. m/c 500 gals of water. had a hard time ge
	NSS	572100 Sewer No Stoppage	BSTS-93VVK6 2205 windsor dr-10-16 no c/o	BSTS-93VVK6 2205 windsor dr-10-16 no c/o	01/12/2013	01/12/2013	01/12/2013	01/12/2013	7867	2205	WINDSOR DR	D	stanton courtney jetted the main 500' no stoppage
WF0219460	1 SCP	571207 Sew customer prob	JGES-93UL3Z 1331 belaire dr-10-16 w c/o	JGES-93UL3Z 1331 belaire dr-10-16 w c/o	01/11/2013	01/11/2013	01/11/2013	01/11/2013	31363	1331	BELAIRE DR	D	did not hit any stoppage
	SCP	571207 Sew customer prob	JGES-93UL3Z 1331 belaire dr-10-16 w c/o	JGES-93UL3Z 1331 belaire dr-10-16 w c/o	01/11/2013	01/11/2013	01/11/2013	01/11/2013	31363	1331	BELAIRE DR	D	briley alexander hayes jetted c/o 20' toward house
WF0219479	1 OTH	573104 OTHER	MTOE-93YF3Z / 1260 Columbia Dr / Winter rise Vac T	MTOE-93YF3Z / 1260 Columbia Dr / Winter rise Vac T	01/13/2013	01/13/2013	01/13/2013	01/13/2013	0	0		D	ck in Bdd D
	OTH	573104 OTHER	MTOE-93YF3Z / 1260 Columbia Dr / Winter rise Vac T	MTOE-93YF3Z / 1260 Columbia Dr / Winter rise Vac T	01/13/2013	01/13/2013	01/13/2013	01/13/2013	0	0		D	Briley, Raga / Winterrise Vac Tuck and put jet tru
WF0219484	1 UTH	571201 Unstop Ln To House	MDAY-93VNUN / 901 Melrose Dr / 10-16 W c/o	MDAY-93VNUN / 901 Melrose Dr / 10-16 W c/o	01/12/2013	01/12/2013	01/12/2013	01/12/2013	14753	901	MELROSE DR	D	e, possible root stoppage M/C 40 Gals of water
	UTH	571201 Unstop Ln To House	MDAY-93VNUN / 901 Melrose Dr / 10-16 W c/o	MDAY-93VNUN / 901 Melrose Dr / 10-16 W c/o	01/12/2013	01/12/2013	01/12/2013	01/12/2013	14753	901	MELROSE DR	D	Stanton, Courtney / Unstopped 40' towards the hous
WF0219495	1 6801	566801 Util Cut ConcAlley	EPUE-93YLY8 - 916 Wedgewood Way - utility repair	EPUE-93YLY8 - 916 Wedgewood Way - utility repair	01/14/2013	01/14/2013	01/14/2013	01/14/2013	32249	916	WEDGEWOOD WAY	D	$ 32.50) (2.5 yrds)
	6801	566801 Util Cut ConcAlley	EPUE-93YLY8 - 916 Wedgewood Way - utility repair	EPUE-93YLY8 - 916 Wedgewood Way - utility repair	01/14/2013	01/14/2013	01/14/2013	01/14/2013	32249	916	WEDGEWOOD WAY	D	Stan, Jon, David, Temp, KO/FM 9*8 AL, Ready (Total
WF0219497	1 TIS	572501 Sewer TV Inspect	SSTD-93MRNA - 627 Nottingham Dr - Tv sewer line	SSTD-93MRNA - 627 Nottingham Dr - Tv sewer line	01/08/2013	01/08/2013	01/08/2013	01/08/2013	26791	627	NOTTINGHAM DR	D	oots out in alley tap looks good.
	TIS	572501 Sewer TV Inspect	SSTD-93MRNA - 627 Nottingham Dr - Tv sewer line	SSTD-93MRNA - 627 Nottingham Dr - Tv sewer line	01/08/2013	01/08/2013	01/08/2013	01/08/2013	26791	627	NOTTINGHAM DR	D	to main. residenthas pvc out to alley, have some r
	TIS	572501 Sewer TV Inspect	SSTD-93MRNA - 627 Nottingham Dr - Tv sewer line	SSTD-93MRNA - 627 Nottingham Dr - Tv sewer line	01/08/2013	01/08/2013	01/08/2013	01/08/2013	26791	627	NOTTINGHAM DR	D	Briley, Maverick, TV sewer line from C/O at house
WF0219508	1 UTH	571201 Unstop Ln To House	SSTD-93XJQK - 531 Northill Dr. 10-16 w c/o	SSTD-93XJQK - 531 Northill Dr. 10-16 w c/o	01/14/2013	01/14/2013	01/14/2013	01/14/2013	27423	531	NORTHILL DR	D	contact with resident
	UTH	571201 Unstop Ln To House	SSTD-93XJQK - 531 Northill Dr. 10-16 w c/o	SSTD-93XJQK - 531 Northill Dr. 10-16 w c/o	01/14/2013	01/14/2013	01/14/2013	01/14/2013	27423	531	NORTHILL DR	D	30' and stoppafe was hit pushed through and made
	UTH	571201 Unstop Ln To House	SSTD-93XJQK - 531 Northill Dr. 10-16 w c/o	SSTD-93XJQK - 531 Northill Dr. 10-16 w c/o	01/14/2013	01/14/2013	01/14/2013	01/14/2013	27423	531	NORTHILL DR	D	Briley, Alexander, Hayes, jetted c/o towards house
WF0219512	1 NSS	572100 Sewer No Stoppage	BSTS-93VU4P - 523 Stillmeadow Dr. 10-16 paid for c	BSTS-93VU4P - 523 Stillmeadow Dr. 10-16 paid for c	01/12/2013	01/12/2013	01/12/2013	01/12/2013	38709	523	STILLMEADOW DR	D	m his c/o + was unable to unstop the lateral, 400
	NSS	572100 Sewer No Stoppage	BSTS-93VU4P - 523 Stillmeadow Dr. 10-16 paid for c	BSTS-93VU4P - 523 Stillmeadow Dr. 10-16 paid for c	01/12/2013	01/12/2013	01/12/2013	01/12/2013	38709	523	STILLMEADOW DR	D	e located, resident paid for a c/o, jetted 75' fro
	NSS	572100 Sewer No Stoppage	BSTS-93VU4P - 523 Stillmeadow Dr. 10-16 paid for c	BSTS-93VU4P - 523 Stillmeadow Dr. 10-16 paid for c	01/12/2013	01/12/2013	01/12/2013	01/12/2013	38709	523	STILLMEADOW DR	D	Stanton, Courtney, jetted the main 300' no stoppag
WF0219514	1 UTH	571201 Unstop Ln To House	SSTD-93UL7P 410 Lynn St. - 10-16 w - c/o	SSTD-93UL7P 410 Lynn St. - 10-16 w - c/o	01/11/2013	01/11/2013	01/11/2013	01/11/2013	19863	410	LYNN ST	D	made contact with resident.
	UTH	571201 Unstop Ln To House	SSTD-93UL7P 410 Lynn St. - 10-16 w - c/o	SSTD-93UL7P 410 Lynn St. - 10-16 w - c/o	01/11/2013	01/11/2013	01/11/2013	01/11/2013	19863	410	LYNN ST	D	e 20' and hit stoppage. Pushed through 4 stoppage.
	UTH	571201 Unstop Ln To House	SSTD-93UL7P 410 Lynn St. - 10-16 w - c/o	SSTD-93UL7P 410 Lynn St. - 10-16 w - c/o	01/11/2013	01/11/2013	01/11/2013	01/11/2013	19863	410	LYNN ST	D	Briley, Alexander, Hayes - Jetted c/o towards hous
WF0219516	1 GSS	572101 Sew. Grease Stop	MTOE-93WRDP 804 Lockwood Dr. - 10 16 no c/o	MTOE-93WRDP 804 Lockwood Dr. - 10 16 no c/o	01/13/2013	01/13/2013	01/13/2013	01/13/2013	29291	804	LOCKWOOD DR	D	H at Belt Line Rd to stopagge 800' Stopagge cause
	GSS	572101 Sew. Grease Stop	MTOE-93WRDP 804 Lockwood Dr. - 10 16 no c/o	MTOE-93WRDP 804 Lockwood Dr. - 10 16 no c/o	01/13/2013	01/13/2013	01/13/2013	01/13/2013	29291	804	LOCKWOOD DR	D	d Rock Stopagge go in and Get Vac Truck Jet from M
	GSS	572101 Sew. Grease Stop	MTOE-93WRDP 804 Lockwood Dr. - 10 16 no c/o	MTOE-93WRDP 804 Lockwood Dr. - 10 16 no c/o	01/13/2013	01/13/2013	01/13/2013	01/13/2013	29291	804	LOCKWOOD DR	D	Briley, Regan - Jet sewer main with jet truck coul
WF0219523	1 SCP	571207 Sew customer prob	SANN-93XLRM 612 apollo rd-10-16 w/co	SANN-93XLRM 612 apollo rd-10-16 w/co	01/14/2013	01/14/2013	01/14/2013	01/14/2013	37483	612	APOLLO RD	D	, made contact. one sink clogged, no city problem
	SCP	571207 Sew customer prob	SANN-93XLRM 612 apollo rd-10-16 w/co	SANN-93XLRM 612 apollo rd-10-16 w/co	01/14/2013	01/14/2013	01/14/2013	01/14/2013	37483	612	APOLLO RD	D	eskridge ortiz jetted 25' toward house no stoppage
WF0219524	1 UTH	571201 Unstop Ln To House	SNAA-93Z94J 206 s lois ln-10-16 c/o	SNAA-93Z94J 206 s lois ln-10-16 c/o	01/14/2013	01/14/2013	01/14/2013	01/14/2013	2475	206 S	LOIS LN	D	dent acess, stoppage cleared, made contact
	UTH	571201 Unstop Ln To House	SNAA-93Z94J 206 s lois ln-10-16 c/o	SNAA-93Z94J 206 s lois ln-10-16 c/o	01/14/2013	01/14/2013	01/14/2013	01/14/2013	2475	206 S	LOIS LN	D	eskridge ortiz unable to locate city c/o used resi
WF0219530	1 UTH	571201 Unstop Ln To House	SSTD-93UPYP 743 scottsdale dr-10-16 w c/o	SSTD-93UPYP 743 scottsdale dr-10-16 w c/o	01/11/2013	01/11/2013	01/11/2013	01/11/2013	28217	743	SCOTTSDALE DR	D	ct with resident
	UTH	571201 Unstop Ln To House	SSTD-93UPYP 743 scottsdale dr-10-16 w c/o	SSTD-93UPYP 743 scottsdale dr-10-16 w c/o	01/11/2013	01/11/2013	01/11/2013	01/11/2013	28217	743	SCOTTSDALE DR	D	ft and hit stoppage. pushed through and made conta
	UTH	571201 Unstop Ln To House	SSTD-93UPYP 743 scottsdale dr-10-16 w c/o	SSTD-93UPYP 743 scottsdale dr-10-16 w c/o	01/11/2013	01/11/2013	01/11/2013	01/11/2013	28217	743	SCOTTSDALE DR	D	briley alexander hayes jetted c/o toward house 30
WF0219542	1 UTH	571201 Unstop Ln To House	JGES-93UMJ5 / 403 Shadywood Ln / 10-16 w- c/o	JGES-93UMJ5 / 403 Shadywood Ln / 10-16 w- c/o	01/11/2013	01/11/2013	01/11/2013	01/11/2013	22493	403	SHADYWOOD LN	D	th efront door for the resident
	UTH	571201 Unstop Ln To House	JGES-93UMJ5 / 403 Shadywood Ln / 10-16 w- c/o	JGES-93UMJ5 / 403 Shadywood Ln / 10-16 w- c/o	01/11/2013	01/11/2013	01/11/2013	01/11/2013	22493	403	SHADYWOOD LN	D	ouse Hit stoppage & pushed through. left a note on
	UTH	571201 Unstop Ln To House	JGES-93UMJ5 / 403 Shadywood Ln / 10-16 w- c/o	JGES-93UMJ5 / 403 Shadywood Ln / 10-16 w- c/o	01/11/2013	01/11/2013	01/11/2013	01/11/2013	22493	403	SHADYWOOD LN	D	Briley, Alexander, Hayes / Jetted c/o 21' toward h
WF0219561	1 SMS	571206 Site Maintenance	SSIO-93ZUA2 - 1260 Columbia Dr. raise c/o's to gra	SSIO-93ZUA2 - 1260 Columbia Dr. raise c/o's to gra	01/15/2013	01/15/2013	01/15/2013	01/15/2013	52183	1260	COLUMBIA DR	D	adywood, 445 Lowell Ln. 401 Worcester.
	SMS	571206 Site Maintenance	SSIO-93ZUA2 - 1260 Columbia Dr. raise c/o's to gra	SSIO-93ZUA2 - 1260 Columbia Dr. raise c/o's to gra	01/15/2013	01/15/2013	01/15/2013	01/15/2013	52183	1260	COLUMBIA DR	D	10 Lynn St, 1331 Belaire Dr. 101 Shadywood, 403 Sh
	SMS	571206 Site Maintenance	SSIO-93ZUA2 - 1260 Columbia Dr. raise c/o's to gra	SSIO-93ZUA2 - 1260 Columbia Dr. raise c/o's to gra	01/15/2013	01/15/2013	01/15/2013	01/15/2013	52183	1260	COLUMBIA DR	D	Briley, Alexander, Hayes, raise c/o's to grade - 4
WF0219562	1 SMS	571206 Site Maintenance	SSIO-93ZUBU - 1260 Columbia Dr. site maintenance	SSIO-93ZUBU - 1260 Columbia Dr. site maintenance	01/15/2013	01/15/2013	01/15/2013	01/15/2013	52183	1260	COLUMBIA DR	D	.
	SMS	571206 Site Maintenance	SSIO-93ZUBU - 1260 Columbia Dr. site maintenance	SSIO-93ZUBU - 1260 Columbia Dr. site maintenance	01/15/2013	01/15/2013	01/15/2013	01/15/2013	52183	1260	COLUMBIA DR	D	Custer Plz. 2317 Custer Plz, and 409 Nottingham Dr
	SMS	571206 Site Maintenance	SSIO-93ZUBU - 1260 Columbia Dr. site maintenance	SSIO-93ZUBU - 1260 Columbia Dr. site maintenance	01/15/2013	01/15/2013	01/15/2013	01/15/2013	52183	1260	COLUMBIA DR	D	Courtney, Goodman, Davis, raise c/o boxes at 2315
WF0219571	1 SCP	571207 Sew customer prob	SSTD-93YPWQ 904 Watekaway - 10-16	SSTD-93YPWQ 904 Watekaway - 10-16	01/15/2013	01/15/2013	01/15/2013	01/15/2013	32603	904	WATEKA WAY	D	o stopage, left door hanger.

		SCP	571207 Sew customer prob	SSTD-93YPWQ 904 Watekaway - 10-16	SSTD-93YPWQ 904 Watekaway - 10-16	01/15/2013	01/15/2013	01/15/2013	01/15/2013	32603	904	WATEKA WAY	D	Courtney, Goodmen, Davis - 35' towards house hit n
WF0219572	1	UTM	571202 Unstop Lin To Main	JGES-93YLC9 1703 N. Waterview Dr. - 10-16	JGES-93YLC9 1703 N. Waterview Dr. - 10-16	01/15/2013	01/15/2013	01/15/2013	01/15/2013	15693	1703 N	WATERVIEW DR	D	bottom of the c/o y, made contact with resident
		UTM	571202 Unstop Lin To Main	JGES-93YLC9 1703 N. Waterview Dr. - 10-16	JGES-93YLC9 1703 N. Waterview Dr. - 10-16	01/15/2013	01/15/2013	01/15/2013	01/15/2013	15693	1703 N	WATERVIEW DR	D	able to drain, but can see a big root ball at the
		UTM	571202 Unstop Lin To Main	JGES-93YLC9 1703 N. Waterview Dr. - 10-16	JGES-93YLC9 1703 N. Waterview Dr. - 10-16	01/15/2013	01/15/2013	01/15/2013	01/15/2013	15693	1703 N	WATERVIEW DR	D	Courtney, Goodman, Davis, - unstoped toward main,
WF0219584	1	FRS	571203 Retap 4"	SNAA-942ARA 625 downing dr-4" retap	SNAA-942ARA 625 downing dr-4" retap	01/15/2013	01/15/2013	01/15/2013	01/15/2013	26599	625	DOWNING DR	D	1/2-alley 5x7
		FRS	571203 Retap 4"	SNAA-942ARA 625 downing dr-4" retap	SNAA-942ARA 625 downing dr-4" retap	01/15/2013	01/15/2013	01/15/2013	01/15/2013	26599	625	DOWNING DR	D	led with baserock no barricades left sidewalk 5x3
		FRS	571203 Retap 4"	SNAA-942ARA 625 downing dr-4" retap	SNAA-942ARA 625 downing dr-4" retap	01/15/2013	01/15/2013	01/15/2013	01/15/2013	26599	625	DOWNING DR	D	brown smith lanahan made 4" retap on main. backfil
WF0219589	1	6802	566802 Util Cut Con Walk	SNAA-942B86 112 n lois ln-utility repair	SNAA-942B86 112 n lois ln-utility repair	01/15/2013	01/15/2013	01/15/2013	01/15/2013	48151	112 N	LOIS LN	D	stan jon david temp fm 10x10 al ready 3 yrds
WF0219599	1	6801	566801 Util Cut ConcAlley	MTOE-942E6W / 112 N Lois Ln / KO	MTOE-942E6W / 112 N Lois Ln / KO	01/15/2013	01/15/2013	01/15/2013	01/15/2013	48151	112 N	LOIS LN	D	Moore, Josh, Mason, Corbin / Knocked out concrete
WF0219602	1	COR	571200 Repir 2-way CleanO	MTOE-942F2K / 625 Downing Dr / Repair 2way c/o	MTOE-942F2K / 625 Downing Dr / Repair 2way c/o	01/15/2013	01/15/2013	01/15/2013	01/15/2013	26599	625	DOWNING DR	D	. All good
		COR	571200 Repir 2-way CleanO	MTOE-942F2K / 625 Downing Dr / Repair 2way c/o	MTOE-942F2K / 625 Downing Dr / Repair 2way c/o	01/15/2013	01/15/2013	01/15/2013	01/15/2013	26599	625	DOWNING DR	D	alk way - 5 x 7 alley Dug up and replaced 2way c/o
		COR	571200 Repir 2-way CleanO	MTOE-942F2K / 625 Downing Dr / Repair 2way c/o	MTOE-942F2K / 625 Downing Dr / Repair 2way c/o	01/15/2013	01/15/2013	01/15/2013	01/15/2013	26599	625	DOWNING DR	D	Brown, Smith, Lanahan / 30' W o E 5 X 3 1/2 W
WF0219603	1	SMS	571206 Site Maintenance	MTOE-942F4T / 921 Wedgewood Way / Level 2way c/o	MTOE-942F4T / 921 Wedgewood Way / Level 2way c/o	01/07/2013	01/07/2013	01/07/2013	01/07/2013	32181	921	WEDGEWOOD WAY	D	low. Dug up and leveled Replaced Box. 32' E of W.
		SMS	571206 Site Maintenance	MTOE-942F4T / 921 Wedgewood Way / Level 2way c/o	MTOE-942F4T / 921 Wedgewood Way / Level 2way c/o	01/07/2013	01/07/2013	01/07/2013	01/07/2013	32181	921	WEDGEWOOD WAY	D	Brown, Smith, Lanahan / Found 2 W/co nox 10"
WF0219604	1	OTH	573104 OTHER	MTOE-942F69 / 625 Downing Dr / Assist 525	MTOE-942F69 / 625 Downing Dr / Assist 525	01/15/2013	01/15/2013	01/15/2013	01/15/2013	26599	625	DOWNING DR	D	Courtney, Goodman, Davis / assist 525
WF0219605	1	FOS	572103 Sew.Forign Obj Stp	MTOE-942F7G / 111 Island Dr / Locate + Mark	MTOE-942F7G / 111 Island Dr / Locate + Mark	01/15/2013	01/15/2013	01/15/2013	01/15/2013	25703	111	ISLAND DR	D	stall, Mark for Locates
		FOS	572103 Sew.Forign Obj Stp	MTOE-942F7G / 111 Island Dr / Locate + Mark	MTOE-942F7G / 111 Island Dr / Locate + Mark	01/15/2013	01/15/2013	01/15/2013	01/15/2013	25703	111	ISLAND DR	D	Eskridge, Ortiz / Mark Sewer lateral for 2 w/co in
WF0219610	1	OTH	573104 OTHER	SSIO-93WVKJ - 522 pittman st. - 10-16 w c/o	SSIO-93WVKJ - 522 pittman st. - 10-16 w c/o	01/13/2013	01/13/2013	01/13/2013	01/13/2013	16491	522	PITTMAN ST	D	' could not get unstop m/c with resident
		OTH	573104 OTHER	SSIO-93WVKJ - 522 pittman st. - 10-16 w c/o	SSIO-93WVKJ - 522 pittman st. - 10-16 w c/o	01/13/2013	01/13/2013	01/13/2013	01/13/2013	16491	522	PITTMAN ST	D	briley, ragan - jet sewer line from c/o stoppage 6
WF0219616	1	OTH	573104 OTHER	MDAY-942M6X - 311 coral cir. - inlet stopped up	MDAY-942M6X - 311 coral cir. - inlet stopped up	01/12/2013	01/12/2013	01/12/2013	01/12/2013	25403	311	CORAL CIR	D	s of water Ref work Ticket # 219443
		OTH	573104 OTHER	MDAY-942M6X - 311 coral cir. - inlet stopped up	MDAY-942M6X - 311 coral cir. - inlet stopped up	01/12/2013	01/12/2013	01/12/2013	01/12/2013	25403	311	CORAL CIR	D	unstopped storm pipe 100' for street dept. 100 gal
WF0219617	1	CON	571100 Instal 2Way ClnOut	VSUM-942NFJ - 829 Teakwood Pl	VSUM-942NFJ - 829 Teakwood Pl	01/17/2013	01/17/2013	01/17/2013	04/16/2013	19403	829	TEAKWOOD PL	R	Brown, Smith, Hayes, dug up lat and found cast to
		CON	571100 Instal 2Way ClnOut	VSUM-942NFJ - 829 Teakwood Pl	VSUM-942NFJ - 829 Teakwood Pl	01/17/2013	01/17/2013	01/17/2013	04/16/2013	19403	829	TEAKWOOD PL	R	tile connection TVed to main and found roots under
		CON	571100 Instal 2Way ClnOut	VSUM-942NFJ - 829 Teakwood Pl	VSUM-942NFJ - 829 Teakwood Pl	01/17/2013	01/17/2013	01/17/2013	04/16/2013	19403	829	TEAKWOOD PL	R	curbline had roots beyond line was clear c/o in
		CON	571100 Instal 2Way ClnOut	VSUM-942NFJ - 829 Teakwood Pl	VSUM-942NFJ - 829 Teakwood Pl	01/17/2013	01/17/2013	01/17/2013	04/16/2013	19403	829	TEAKWOOD PL	R	and all is good. Loc. 47 EoW sidewalk 6x4 and wing
		CON	571100 Instal 2Way ClnOut	VSUM-942NFJ - 829 Teakwood Pl	VSUM-942NFJ - 829 Teakwood Pl	01/17/2013	01/17/2013	01/17/2013	04/16/2013	19403	829	TEAKWOOD PL	R	is 2x4' 3 barricades left - ss
WF0219626	1	UTH	571201 Unstop Ln To House	SSIO-9422K2 - 1115 Kenshire Ln. 10-16 w c/o	SSIO-9422K2 - 1115 Kenshire Ln. 10-16 w c/o	01/16/2013	01/16/2013	01/16/2013	01/16/2013	9369	1115	KENSHIRE LN	D	16' unstop make contact with resident.
		UTH	571201 Unstop Ln To House	SSIO-9422K2 - 1115 Kenshire Ln. 10-16 w c/o	SSIO-9422K2 - 1115 Kenshire Ln. 10-16 w c/o	01/16/2013	01/16/2013	01/16/2013	01/16/2013	9369	1115	KENSHIRE LN	D	Briley, Ragan, jet sewer line from c/o to stoppage
WF0219632	1	6802	566802 Util Cut Con Walk	BSTS-94377C 1403 University Dr. - Utility Repai	BSTS-94377C 1403 University Dr. - Utility Repai	01/16/2013	01/16/2013	01/16/2013	01/16/2013	0	0		D	175.00
		6802	566802 Util Cut Con Walk	BSTS-94377C 1403 University Dr. - Utility Repai	BSTS-94377C 1403 University Dr. - Utility Repai	01/16/2013	01/16/2013	01/16/2013	01/16/2013	0	0		D	Stan, Jon, Edwin, Mason, Temp - PO 11x6 ST Total $
WF0219642	1	6301	566301 Insp-ProbDetection	MTOE-943EO2 / 204 Hyde Park Dr / Tv Inspection	MTOE-943EO2 / 204 Hyde Park Dr / Tv Inspection	01/16/2013	01/16/2013	01/16/2013	01/16/2013	0	0		D	ed
		6301	566301 Insp-ProbDetection	MTOE-943EO2 / 204 Hyde Park Dr / Tv Inspection	MTOE-943EO2 / 204 Hyde Park Dr / Tv Inspection	01/16/2013	01/16/2013	01/16/2013	01/16/2013	0	0		D	Stanton, Douglas / Tv Inspection S/M 140 Complet
		6301	566301 Insp-ProbDetection	MTOE-943EO2 / 204 Hyde Park Dr / Tv Inspection	MTOE-943EO2 / 204 Hyde Park Dr / Tv Inspection	01/16/2013	01/16/2013	01/16/2013	01/16/2013	0	0		R	mld
WF0219647	1	NSS	572100 Sewer No Stoppage	VSUM-93ZNXM / 8 Shenandoah Pl / 10-16	VSUM-93ZNXM / 8 Shenandoah Pl / 10-16	01/16/2013	01/16/2013	01/16/2013	01/16/2013	11257	8	SHENANDOAH PL	D	dent
		NSS	572100 Sewer No Stoppage	VSUM-93ZNXM / 8 Shenandoah Pl / 10-16	VSUM-93ZNXM / 8 Shenandoah Pl / 10-16	01/16/2013	01/16/2013	01/16/2013	01/16/2013	11257	8	SHENANDOAH PL	D	e c/o 200' hit no stoppage, made contact with resi
		NSS	572100 Sewer No Stoppage	VSUM-93ZNXM / 8 Shenandoah Pl / 10-16	VSUM-93ZNXM / 8 Shenandoah Pl / 10-16	01/16/2013	01/16/2013	01/16/2013	01/16/2013	11257	8	SHENANDOAH PL	D	Courtney, Goodman, Davis / no c/o, jetted main lin
WF0219648	1	SCP	571207 Sew customer prob	VSUM-93ZNSD / 806 Nottingham Dr / 10-16	VSUM-93ZNSD / 806 Nottingham Dr / 10-16	01/16/2013	01/16/2013	01/16/2013	01/16/2013	28383	806	NOTTINGHAM DR	D	h and drain just fine.
		SCP	571207 Sew customer prob	VSUM-93ZNSD / 806 Nottingham Dr / 10-16	VSUM-93ZNSD / 806 Nottingham Dr / 10-16	01/16/2013	01/16/2013	01/16/2013	01/16/2013	28383	806	NOTTINGHAM DR	D	o stopage made contact with resident had them flus
		SCP	571207 Sew customer prob	VSUM-93ZNSD / 806 Nottingham Dr / 10-16	VSUM-93ZNSD / 806 Nottingham Dr / 10-16	01/16/2013	01/16/2013	01/16/2013	01/16/2013	28383	806	NOTTINGHAM DR	D	Courtney, Goodman, Davis / 25' towards house hit n
WF0219649	1	UTM	571202 Unstop Lin To Main	VSUM-93ZKWU / 1316 Chickasaw Dr / 10-17	VSUM-93ZKWU / 1316 Chickasaw Dr / 10-17	01/16/2013	01/16/2013	01/16/2013	01/16/2013	34103	1316	CHICKASAW DR	D	ppage and drained, and cleaned up area
		UTM	571202 Unstop Lin To Main	VSUM-93ZKWU / 1316 Chickasaw Dr / 10-17	VSUM-93ZKWU / 1316 Chickasaw Dr / 10-17	01/16/2013	01/16/2013	01/16/2013	01/16/2013	34103	1316	CHICKASAW DR	D	Courtney, Goodman, Davis / 20' toward main hit sto
WF0219650	1	OTH	573104 OTHER	MTOE-943F9Z / 1260 Collumbia Dr / Depth for c/o la	MTOE-943F9Z / 1260 Collumbia Dr / Depth for c/o la	01/16/2013	01/16/2013	01/16/2013	01/16/2013	0	0		D	/o, 122 3',6" , 1124 3',6".
		OTH	573104 OTHER	MTOE-943F9Z / 1260 Collumbia Dr / Depth for c/o la	MTOE-943F9Z / 1260 Collumbia Dr / Depth for c/o la	01/16/2013	01/16/2013	01/16/2013	01/16/2013	0	0		D	Courtney, Goodman, Davis / 1118 no c/o, 1120 no c
WF0219694	1	GSS	572101 Sew. Grease Stop	MTOE-93WRG4 - 907 st. lukes dr. - 10-17 at m/h	MTOE-93WRG4 - 907 st. lukes dr. - 10-17 at m/h	01/13/2013	01/13/2013	01/13/2013	01/13/2013	0	0		D	rease, wash down street
		GSS	572101 Sew. Grease Stop	MTOE-93WRG4 - 907 st. lukes dr. - 10-17 at m/h	MTOE-93WRG4 - 907 st. lukes dr. - 10-17 at m/h	01/13/2013	01/13/2013	01/13/2013	01/13/2013	0	0		D	briley, ragan - jet sewer main stoppage cause by g
WF0219695	1	OTH	573104 OTHER	EPUE-943PE3 - 400 blk Pittman St - ck manhole	EPUE-943PE3 - 400 blk Pittman St - ck manhole	01/17/2013	01/17/2013	01/17/2013	01/17/2013	0	0		D	Dacey, West, checked depth on manholes
WF0219696	1	TIS	572501 Sewer TV Inspect	EPUE-943QDZ - 400 E,Tyler St - TV	EPUE-943QDZ - 400 E,Tyler St - TV	01/17/2013	01/17/2013	01/17/2013	01/17/2013	48063	400 E	TYLER ST	D	Dacey, West, Televizd line. No problems found
WF0219697	1	OTH	573104 OTHER	EPUE-943ON3 - 700 blk Carleton Dr - assist C/R	EPUE-943ON3 - 700 blk Carleton Dr - assist C/R	01/17/2013	01/17/2013	01/17/2013	01/17/2013	0	0		D	Dacey, West, Jetted sewer main for 140.
WF0219698	1	TIS	572501 Sewer TV Inspect	EPUE-943QWM - 1009 Carleton Dr - TV line	EPUE-943QWM - 1009 Carleton Dr - TV line	01/17/2013	01/17/2013	01/17/2013	01/17/2013	44025	1009	CARLETON DR	D	Dacey, West, Televized C/O. Clean out broke down.
WF0219699	1	SCP	571207 Sew customer prob	SSTD-942PLZ - 488 Pittman St - 10-16 w C/O	SSTD-942PLZ - 488 Pittman St - 10-16 w C/O	01/17/2013	01/17/2013	01/17/2013	01/17/2013	16249	488	PITTMAN ST	D	left note.
		SCP	571207 Sew customer prob	SSTD-942PLZ - 488 Pittman St - 10-16 w C/O	SSTD-942PLZ - 488 Pittman St - 10-16 w C/O	01/17/2013	01/17/2013	01/17/2013	01/17/2013	16249	488	PITTMAN ST	D	Dacey, West, Jetted 30' towards house. No stoppage
WF0219716	1	6302	566302 Main Cleaning	MTOE-944GUY / 1260 Columbia Dr / Cleaned S/M	MTOE-944GUY / 1260 Columbia Dr / Cleaned S/M	01/16/2013	01/16/2013	01/16/2013	01/16/2013	0	0		D	used
		6302	566302 Main Cleaning	MTOE-944GUY / 1260 Columbia Dr / Cleaned S/M	MTOE-944GUY / 1260 Columbia Dr / Cleaned S/M	01/16/2013	01/16/2013	01/16/2013	01/16/2013	0	0		D	Stanton, Douglas / Cleaned S/M140 1000 Gal water
WF0219722	1	NSS	572100 Sewer No Stoppage	SSTD-93XLGD 523 Stillmeadow Dr. - 10-16 N c/o	SSTD-93XLGD 523 Stillmeadow Dr. - 10-16 N c/o	01/14/2013	01/14/2013	01/14/2013	01/14/2013	38709	523	STILLMEADOW DR	D	ntact, resident cycled all toilets, no stoppage
		NSS	572100 Sewer No Stoppage	SSTD-93XLGD 523 Stillmeadow Dr. - 10-16 N c/o	SSTD-93XLGD 523 Stillmeadow Dr. - 10-16 N c/o	01/14/2013	01/14/2013	01/14/2013	01/14/2013	38709	523	STILLMEADOW DR	D	Eskridge, Ortiz - private c/o not holding, made co
WF0219724	1	SMS	571206 Site Maintenance	SNAA-9457ZG 1260 columbia dr-site maint	SNAA-9457ZG 1260 columbia dr-site maint	01/17/2013	01/17/2013	01/17/2013	01/17/2013	52183	1260	COLUMBIA DR	D	ve

		SMS	571206 Site Maintenance	SNAA-9457ZG	1260 columbia dr-site maint	SNAA-9457ZG	1260 columbia dr-site maint	01/17/2013	01/17/2013	01/17/2013	01/17/2013	52183	1260	COLUMBIA DR	D	used sand where needed. 1208 la mesa 1308 glen co
		SMS	571206 Site Maintenance	SNAA-9457ZG	1260 columbia dr-site maint	SNAA-9457ZG	1260 columbia dr-site maint	01/17/2013	01/17/2013	01/17/2013	01/17/2013	52183	1260	COLUMBIA DR	D	courtney goodman davis we raised c/o up to grade +
WF0219726	1	OTH	573104 OTHER	SNAA-94583L	1301 cavalier dr-ck for leak	SNAA-94583L	1301 cavalier dr-ck for leak	01/17/2013	01/17/2013	01/17/2013	01/17/2013	88174	1301	CAVALIER DR	D	from bldg # 2 call 574 + help
		OTH	573104 OTHER	SNAA-94583L	1301 cavalier dr-ck for leak	SNAA-94583L	1301 cavalier dr-ck for leak	01/17/2013	01/17/2013	01/17/2013	01/17/2013	88174	1301	CAVALIER DR	D	briley maverick ck for leak in street sewer coming
WF0219728	1	NSS	572100 Sewer No Stoppage	EPUE-942K2H	1301 cavalier dr bldg # 2-10/17 at c/	EPUE-942K2H	1301 cavalier dr bldg # 2-10/17 at c/	01/17/2013	01/17/2013	01/17/2013	01/17/2013	88174	1301	CAVALIER DR	D	them no about the problem
		NSS	572100 Sewer No Stoppage	EPUE-942K2H	1301 cavalier dr bldg # 2-10/17 at c/	EPUE-942K2H	1301 cavalier dr bldg # 2-10/17 at c/	01/17/2013	01/17/2013	01/17/2013	01/17/2013	88174	1301	CAVALIER DR	D	no stoppage we made contact with the office + let
		NSS	572100 Sewer No Stoppage	EPUE-942K2H	1301 cavalier dr bldg # 2-10/17 at c/	EPUE-942K2H	1301 cavalier dr bldg # 2-10/17 at c/	01/17/2013	01/17/2013	01/17/2013	01/17/2013	88174	1301	CAVALIER DR	D	courtney goodman davis we jetted the main 30' hit
WF0219729	1	SCP	571207 Sew customer prob	MDAY-942PE2	603 thompson dr-10/16 w c/o	MDAY-942PE2	603 thompson dr-10/16 w c/o	01/17/2013	01/17/2013	01/17/2013	01/17/2013	28837	603	THOMPSON DR	D	ame by ok
		SCP	571207 Sew customer prob	MDAY-942PE2	603 thompson dr-10/16 w c/o	MDAY-942PE2	603 thompson dr-10/16 w c/o	01/17/2013	01/17/2013	01/17/2013	01/17/2013	28837	603	THOMPSON DR	D	ouse hit no stoppage had him flush all 3 toilets c
		SCP	571207 Sew customer prob	MDAY-942PE2	603 thompson dr-10/16 w c/o	MDAY-942PE2	603 thompson dr-10/16 w c/o	01/17/2013	01/17/2013	01/17/2013	01/17/2013	28837	603	THOMPSON DR	D	courtney goodman davis we jetted 30' towards the h
WF0219730	1	SCP	571207 Sew customer prob	SSIO-9436ZP	737 snowden dr-10-16 w c/o	SSIO-9436ZP	737 snowden dr-10-16 w c/o	01/17/2013	01/17/2013	01/17/2013	01/17/2013	34397	737	SNOWDEN DR	D	toppage found. make contact with resident
		SCP	571207 Sew customer prob	SSIO-9436ZP	737 snowden dr-10-16 w c/o	SSIO-9436ZP	737 snowden dr-10-16 w c/o	01/17/2013	01/17/2013	01/17/2013	01/17/2013	34397	737	SNOWDEN DR	D	briley ragan jet sewer line from c/o to house no s
WF0219734	1	UTM	571202 Unstop Lin To Main	SNAA-945BVF	111 island dr-10-16 n c/o	SNAA-945BVF	111 island dr-10-16 n c/o	01/14/2013	01/14/2013	01/14/2013	01/14/2013	25703	111	ISLAND DR	D	belly in line
		UTM	571202 Unstop Lin To Main	SNAA-945BVF	111 island dr-10-16 n c/o	SNAA-945BVF	111 island dr-10-16 n c/o	01/14/2013	01/14/2013	01/14/2013	01/14/2013	25703	111	ISLAND DR	D	e access water remains in botton of pipe, possible
		UTM	571202 Unstop Lin To Main	SNAA-945BVF	111 island dr-10-16 n c/o	SNAA-945BVF	111 island dr-10-16 n c/o	01/14/2013	01/14/2013	01/14/2013	01/14/2013	25703	111	ISLAND DR	D	eskridge ortiz jetted (3) three times using privat
WF0219736	1	OTH	573104 OTHER	JGES-93ZN5G	1112 pueblo dr-10-16	JGES-93ZN5G	1112 pueblo dr-10-16	01/16/2013	01/16/2013	01/16/2013	01/16/2013	35977	1112	PUEBLO DR	D	his lateral line, told resident about two way c/o
		OTH	573104 OTHER	JGES-93ZN5G	1112 pueblo dr-10-16	JGES-93ZN5G	1112 pueblo dr-10-16	01/16/2013	01/16/2013	01/16/2013	01/16/2013	35977	1112	PUEBLO DR	D	ith resident that told us there was two brakes in
		OTH	573104 OTHER	JGES-93ZN5G	1112 pueblo dr-10-16	JGES-93ZN5G	1112 pueblo dr-10-16	01/16/2013	01/16/2013	01/16/2013	01/16/2013	35977	1112	PUEBLO DR	D	courtney goodman davis 10-16 no c/o made contact w
WF0219751	1	SCP	571207 Sew customer prob	JGES-93ZKHF	- 202 Dover Dr. 10-16	JGES-93ZKHF	- 202 Dover Dr. 10-16	01/16/2013	01/16/2013	01/16/2013	01/16/2013	29689	202	DOVER DR	D	t a door hanger
		SCP	571207 Sew customer prob	JGES-93ZKHF	- 202 Dover Dr. 10-16	JGES-93ZKHF	- 202 Dover Dr. 10-16	01/16/2013	01/16/2013	01/16/2013	01/16/2013	29689	202	DOVER DR	D	Courtney, Goodman, Davis, 35' hit no stoppage, lef
WF0219764	1	UTM	571202 Unstop Lin To Main	SSTD-93ZR8Q	/ 722 Kindred Ln / 10-17	SSTD-93ZR8Q	/ 722 Kindred Ln / 10-17	01/16/2013	01/16/2013	01/16/2013	01/16/2013	33433	722	KINDRED LN	D	hem flush, cleaned area.
		UTM	571202 Unstop Lin To Main	SSTD-93ZR8Q	/ 722 Kindred Ln / 10-17	SSTD-93ZR8Q	/ 722 Kindred Ln / 10-17	01/16/2013	01/16/2013	01/16/2013	01/16/2013	33433	722	KINDRED LN	D	hit stoppage, made contact with resident and had t
		UTM	571202 Unstop Lin To Main	SSTD-93ZR8Q	/ 722 Kindred Ln / 10-17	SSTD-93ZR8Q	/ 722 Kindred Ln / 10-17	01/16/2013	01/16/2013	01/16/2013	01/16/2013	33433	722	KINDRED LN	D	Courtney, Goodman, Davis / jetted 20' toward main
WF0219784	1	SCP	571207 Sew customer prob	VSUM-942T3A	- 424 Ridgewood Dr - 10-16 w C/O	VSUM-942T3A	- 424 Ridgewood Dr - 10-16 w C/O	01/17/2013	01/17/2013	01/17/2013	01/17/2013	6191	424	RIDGEWOOD DR	D	stoppage found make contact with resident.
		SCP	571207 Sew customer prob	VSUM-942T3A	- 424 Ridgewood Dr - 10-16 w C/O	VSUM-942T3A	- 424 Ridgewood Dr - 10-16 w C/O	01/17/2013	01/17/2013	01/17/2013	01/17/2013	6191	424	RIDGEWOOD DR	D	Briley, Ragan, Jet sewer line from c/o to house no
WF0219786	1	SCP	571207 Sew customer prob	SSTD-942JST	- 2202 Canyon Creek Plz - 10-16 W C/O	SSTD-942JST	- 2202 Canyon Creek Plz - 10-16 W C/O	01/17/2013	01/17/2013	01/17/2013	01/17/2013	4199	2202	CANYON CREEK PLZ	D	use hit no stoppagehad her flush came by ok
		SCP	571207 Sew customer prob	SSTD-942JST	- 2202 Canyon Creek Plz - 10-16 W C/O	SSTD-942JST	- 2202 Canyon Creek Plz - 10-16 W C/O	01/17/2013	01/17/2013	01/17/2013	01/17/2013	4199	2202	CANYON CREEK PLZ	D	Courtney, Goodman, Davis, We jetted 30' towards ho
		SCP	571207 Sew customer prob	SSTD-942JST	- 2202 Canyon Creek Plz - 10-16 W C/O	SSTD-942JST	- 2202 Canyon Creek Plz - 10-16 W C/O	01/17/2013	01/17/2013	01/17/2013	01/17/2013	4199	2202	CANYON CREEK PLZ	R	EP
WF0219788	1	6801	566801 Util Cut ConcAlley	SSIO-9487AJ	- 916 Wedgewood Way pour	SSIO-9487AJ	- 916 Wedgewood Way pour	01/17/2013	01/17/2013	01/17/2013	01/17/2013	32249	916	WEDGEWOOD WAY	D	te secured job site.
		6801	566801 Util Cut ConcAlley	SSIO-9487AJ	- 916 Wedgewood Way pour	SSIO-9487AJ	- 916 Wedgewood Way pour	01/17/2013	01/17/2013	01/17/2013	01/17/2013	32249	916	WEDGEWOOD WAY	D	Moore, Jon, Edwin, Matt, Temp, Temp, poured concre
WF0219790	1	6302	566302 Main Cleaning	SSIO-9487GP	- 1260 Columbia Dr. cleaned s/m	SSIO-9487GP	- 1260 Columbia Dr. cleaned s/m	01/18/2013	01/18/2013	01/18/2013	01/18/2013	52183	1260	COLUMBIA DR	D	used
		6302	566302 Main Cleaning	SSIO-9487GP	- 1260 Columbia Dr. cleaned s/m	SSIO-9487GP	- 1260 Columbia Dr. cleaned s/m	01/18/2013	01/18/2013	01/18/2013	01/18/2013	52183	1260	COLUMBIA DR	D	Stanton, Douglas, cleaned s/m 2510 1500 gals water
WF0219798	1	SFM	573105 Sew Read Flow Mtrs	SNAA-948BA3	n jupiter rd 2300-read flow meter	SNAA-948BA3	n jupiter rd 2300-read flow meter	01/18/2013	01/18/2013	01/18/2013	01/18/2013	66761	0 N	JUPITER RD	D	eskridge ortiz r-214312
WF0219805	1	6801	566801 Util Cut ConcAlley	MTOE-948FKJ	/ 112 N Lois Ln / Pour	MTOE-948FKJ	/ 112 N Lois Ln / Pour	01/17/2013	01/17/2013	01/17/2013	01/17/2013	48151	112 N	LOIS LN	D	te Secured job site
		6801	566801 Util Cut ConcAlley	MTOE-948FKJ	/ 112 N Lois Ln / Pour	MTOE-948FKJ	/ 112 N Lois Ln / Pour	01/17/2013	01/17/2013	01/17/2013	01/17/2013	48151	112 N	LOIS LN	D	Moore, Jon, Edwin, Matt, Matt Temp / Poured concre
WF0219821	1	CON	571100 Instal 2Way ClnOut	VSUM-948KT7	- 1307 Hillsdale Dr	VSUM-948KT7	- 1307 Hillsdale Dr	01/23/2013	01/23/2013	01/23/2013	02/01/2013	44239	1307	HILLSDALE DR	R	Dacey, Gerow, Ragan, Moore, installed 2 way c/o 34
		CON	571100 Instal 2Way ClnOut	VSUM-948KT7	- 1307 Hillsdale Dr	VSUM-948KT7	- 1307 Hillsdale Dr	01/23/2013	01/23/2013	01/23/2013	02/01/2013	44239	1307	HILLSDALE DR	R	' west of east property line backfilled with baser
		CON	571100 Instal 2Way ClnOut	VSUM-948KT7	- 1307 Hillsdale Dr	VSUM-948KT7	- 1307 Hillsdale Dr	01/23/2013	01/23/2013	01/23/2013	02/01/2013	44239	1307	HILLSDALE DR	R	ock. 4 barricades, 8x10 cut - ss
WF0219822	1	CON	571100 Instal 2Way ClnOut	VSUM-948KU9	- 2205 Windsor Dr	VSUM-948KU9	- 2205 Windsor Dr	01/23/2013	01/23/2013	01/23/2013	02/08/2013	7867	2205	WINDSOR DR	R	Wittenback, Gerow, Ragan, Castillo, 7x10 7' curb 5
		CON	571100 Instal 2Way ClnOut	VSUM-948KU9	- 2205 Windsor Dr	VSUM-948KU9	- 2205 Windsor Dr	01/23/2013	01/23/2013	01/23/2013	02/08/2013	7867	2205	WINDSOR DR	R	x10' SW 5x15' LW 6 barricades 40' South of North
		CON	571100 Instal 2Way ClnOut	VSUM-948KU9	- 2205 Windsor Dr	VSUM-948KU9	- 2205 Windsor Dr	01/23/2013	01/23/2013	01/23/2013	02/08/2013	7867	2205	WINDSOR DR	R	- ss
WF0219823	1	6301	566301 Insp-ProbDetection	EPUE-948M5N	- 703 Carleton Dr - TV inspection	EPUE-948M5N	- 703 Carleton Dr - TV inspection	01/17/2013	01/17/2013	01/17/2013	01/17/2013	44159	703	CARLETON DR	D	omplete, cavity in pipe.
		6301	566301 Insp-ProbDetection	EPUE-948M5N	- 703 Carleton Dr - TV inspection	EPUE-948M5N	- 703 Carleton Dr - TV inspection	01/17/2013	01/17/2013	01/17/2013	01/17/2013	44159	703	CARLETON DR	D	Stanton, Andrews, Masson, Televised S/M 9197 not c
WF0219836	1	CON	571100 Instal 2Way ClnOut	VSUM-948R6C	- 523 Stillmeadow Dr	VSUM-948R6C	- 523 Stillmeadow Dr	01/23/2013	01/23/2013	01/23/2013	02/05/2013	38709	523	STILLMEADOW DR	R	Eskridge Ortiz Ragan Castillo, install 2wc/o 20' E
		CON	571100 Instal 2Way ClnOut	VSUM-948R6C	- 523 Stillmeadow Dr	VSUM-948R6C	- 523 Stillmeadow Dr	01/23/2013	01/23/2013	01/23/2013	02/05/2013	38709	523	STILLMEADOW DR	R	O W, 4 baracades - ss
WF0219854	1	6302	566302 Main Cleaning	BSTS-9497EV	1260 Columbia Dr. - cleaned s/m	BSTS-9497EV	1260 Columbia Dr. - cleaned s/m	01/17/2013	01/17/2013	01/17/2013	01/17/2013	0	0		D	als of water
		6302	566302 Main Cleaning	BSTS-9497EV	1260 Columbia Dr. - cleaned s/m	BSTS-9497EV	1260 Columbia Dr. - cleaned s/m	01/17/2013	01/17/2013	01/17/2013	01/17/2013	0	0		D	Stanton, Andrews, Masson - cleaned s/m 9197 2500 G
WF0219855	1	6301	566301 Insp-ProbDetection	BSTS-9497GX	100 N. Dorthy Dr. - TV Inspection s	BSTS-9497GX	100 N. Dorthy Dr. - TV Inspection s	01/18/2013	01/18/2013	01/18/2013	01/18/2013	0	0		D	d No MH 2503
		6301	566301 Insp-ProbDetection	BSTS-9497GX	100 N. Dorthy Dr. - TV Inspection s	BSTS-9497GX	100 N. Dorthy Dr. - TV Inspection s	01/18/2013	01/18/2013	01/18/2013	01/18/2013	0	0		D	Stanton, Douglas - TV Inspection s/m 2510 Complete
WF0219858	1	SCP	571207 Sew customer prob	VSUM-93ZTAT	1228 Magnolia Dr. - 10 16 No c/o	VSUM-93ZTAT	1228 Magnolia Dr. - 10 16 No c/o	01/16/2013	01/16/2013	01/16/2013	01/16/2013	30985	1228	MAGNOLIA DR	D	Make contack with Resident 3:34
		SCP	571207 Sew customer prob	VSUM-93ZTAT	1228 Magnolia Dr. - 10 16 No c/o	VSUM-93ZTAT	1228 Magnolia Dr. - 10 16 No c/o	01/16/2013	01/16/2013	01/16/2013	01/16/2013	30985	1228	MAGNOLIA DR	D	Briley, Ragan - Jet Sewer 600' No stoppage found.
WF0219859	1	SMS	571206 Site Maintenance	EPUE-942NYA	2006 E. Collins Blvd. - Site Mainte	EPUE-942NYA	2006 E. Collins Blvd. - Site Mainte	01/17/2013	01/17/2013	01/17/2013	01/17/2013	893	2006 E	COLLINS BLVD	D	a
		SMS	571206 Site Maintenance	EPUE-942NYA	2006 E. Collins Blvd. - Site Mainte	EPUE-942NYA	2006 E. Collins Blvd. - Site Mainte	01/17/2013	01/17/2013	01/17/2013	01/17/2013	893	2006 E	COLLINS BLVD	D	Eskridge, Ortiz - Level c/o. Add Sand, dressed are

WF0219861	1	GSS	572101 Sew. Grease Stop	SNAA-9458CE	1000 e belt line rd-sewer odor	SNAA-9458CE	1000 e belt line rd-sewer odor	01/19/2013	01/20/2013	01/20/2013	01/20/2013	24953	1000 E	BELT LINE RD	D	in m. man. unstopped main at manhole 3223. took a
		GSS	572101 Sew. Grease Stop	SNAA-9458CE	1000 e belt line rd-sewer odor	SNAA-9458CE	1000 e belt line rd-sewer odor	01/19/2013	01/20/2013	01/20/2013	01/20/2013	24953	1000 E	BELT LINE RD	D	eral manholes in the area holding. had scada call
		GSS	572101 Sew. Grease Stop	SNAA-9458CE	1000 e belt line rd-sewer odor	SNAA-9458CE	1000 e belt line rd-sewer odor	01/19/2013	01/20/2013	01/20/2013	01/20/2013	24953	1000 E	BELT LINE RD	D	young thompson called in for sewer odor. found sev
WF0219862	1	UTH	571201 Unstop Ln To House	MTOE-945LA6	207 pauline dr-10-16	MTOE-945LA6	207 pauline dr-10-16	01/20/2013	01/20/2013	01/20/2013	01/20/2013	2443	207	PAULINE DR	D	ater 30g
		UTH	571201 Unstop Ln To House	MTOE-945LA6	207 pauline dr-10-16	MTOE-945LA6	207 pauline dr-10-16	01/20/2013	01/20/2013	01/20/2013	01/20/2013	2443	207	PAULINE DR	D	young thompson unstopped about 30' towards house w
WF0219868	1	UTH	571201 Unstop Ln To House	MDAY-944SEC	1230 comanche dr-10-16 c/o front	MDAY-944SEC	1230 comanche dr-10-16 c/o front	01/19/2013	01/19/2013	01/19/2013	01/19/2013	35587	1230	COMANCHE DR	D	ater 25g
		UTH	571201 Unstop Ln To House	MDAY-944SEC	1230 comanche dr-10-16 c/o front	MDAY-944SEC	1230 comanche dr-10-16 c/o front	01/19/2013	01/19/2013	01/19/2013	01/19/2013	35587	1230	COMANCHE DR	D	young thompson unstopped towards house about 25' w
WF0219869	1	UTM	571202 Unstop Lin To Main	MDAY-944PFW	416 rustic cir-10-16 pd for c/o	MDAY-944PFW	416 rustic cir-10-16 pd for c/o	01/19/2013	01/19/2013	01/19/2013	01/19/2013	64871	416	RUSTIC CIR	D	0' from house towards main water 40g
		UTM	571202 Unstop Lin To Main	MDAY-944PFW	416 rustic cir-10-16 pd for c/o	MDAY-944PFW	416 rustic cir-10-16 pd for c/o	01/19/2013	01/19/2013	01/19/2013	01/19/2013	64871	416	RUSTIC CIR	D	young thompson unstopped thru resident c/o about 5
WF0219870	1	OTH	573104 OTHER	MDAY-944LNB	1307 hillsdale dr-pick up consent for	MDAY-944LNB	1307 hillsdale dr-pick up consent for	01/19/2013	01/19/2013	01/19/2013	01/19/2013	44239	1307	HILLSDALE DR	D	young picked up consent form for c/o install
WF0219872	1	UTM	571202 Unstop Lin To Main	EPUE-947NKR	320 town house ln-10-17 @ c/o	EPUE-947NKR	320 town house ln-10-17 @ c/o	01/22/2013	01/22/2013	01/22/2013	01/22/2013	49949	320	TOWNE HOUSE LN	D	ns
		UTM	571202 Unstop Lin To Main	EPUE-947NKR	320 town house ln-10-17 @ c/o	EPUE-947NKR	320 town house ln-10-17 @ c/o	01/22/2013	01/22/2013	01/22/2013	01/22/2013	49949	320	TOWNE HOUSE LN	D	dacey west unstopped 15' towards main m/c 30 gallo
WF0219873	1	SCP	571207 Sew customer prob	JGES-947MLA	522 royal crest dr-10-16 w c/o	JGES-947MLA	522 royal crest dr-10-16 w c/o	01/22/2013	01/22/2013	01/22/2013	01/22/2013	37221	522	ROYAL CREST DR	D	eft note 30 gallons
		SCP	571207 Sew customer prob	JGES-947MLA	522 royal crest dr-10-16 w c/o	JGES-947MLA	522 royal crest dr-10-16 w c/o	01/22/2013	01/22/2013	01/22/2013	01/22/2013	37221	522	ROYAL CREST DR	D	dacey west jetted 20' towards house. no stoppage l
WF0219878	1	FRS	571203 Retap 4"	SNAA-949BWQ	522 pittman st-repair 2w c/o	SNAA-949BWQ	522 pittman st-repair 2w c/o	01/22/2013	01/22/2013	01/22/2013	01/22/2013	16491	522	PITTMAN ST	D	e between c/o + main 4 barricades
		FRS	571203 Retap 4"	SNAA-949BWQ	522 pittman st-repair 2w c/o	SNAA-949BWQ	522 pittman st-repair 2w c/o	01/22/2013	01/22/2013	01/22/2013	01/22/2013	16491	522	PITTMAN ST	D	eskridge ortiz ragan castillo replace 4' of servic
WF0219887	1	SCP	571207 Sew customer prob	SSTD-947PZN	108 N. Bowser Rd / 10-16 W c/o	SSTD-947PZN	108 N. Bowser Rd / 10-16 W c/o	01/22/2013	01/22/2013	01/22/2013	01/22/2013	25691	108 N	BOWSER RD	D	de contact 30 Gallons
		SCP	571207 Sew customer prob	SSTD-947PZN	108 N. Bowser Rd / 10-16 W c/o	SSTD-947PZN	108 N. Bowser Rd / 10-16 W c/o	01/22/2013	01/22/2013	01/22/2013	01/22/2013	25691	108 N	BOWSER RD	D	Dacey, West / 20' towards house- no stoppage ma
WF0219888	1	SFM	573105 Sew Read Flow Mtrs	MTOE-949F6V	/ M. Jupiter Rd 2300 / Read flow meter	MTOE-949F6V	/ M. Jupiter Rd 2300 / Read flow meter	01/22/2013	01/22/2013	01/22/2013	01/22/2013	66761	0 N	JUPITER RD	D	Dacey, West / 219773.09
WF0219895	1	OTH	573104 OTHER	SSIO-9464HM	/ 517 Wentworth Dr / Odor complaint	SSIO-9464HM	/ 517 Wentworth Dr / Odor complaint	01/20/2013	01/20/2013	01/20/2013	01/20/2013	38837	517	WENTWORTH DR	D	doing pool renovations
		OTH	573104 OTHER	SSIO-9464HM	/ 517 Wentworth Dr / Odor complaint	SSIO-9464HM	/ 517 Wentworth Dr / Odor complaint	01/20/2013	01/20/2013	01/20/2013	01/20/2013	38837	517	WENTWORTH DR	D	r coming from back yard at 521 Wentworth. Someonre
		OTH	573104 OTHER	SSIO-9464HM	/ 517 Wentworth Dr / Odor complaint	SSIO-9464HM	/ 517 Wentworth Dr / Odor complaint	01/20/2013	01/20/2013	01/20/2013	01/20/2013	38837	517	WENTWORTH DR	D	Young / After searching around finally found odo
WF0219896	1	UTH	571201 Unstop Ln To House	MDAY-944HS6	/ 531 Northill Dr / 10-16 c/o Alley	MDAY-944HS6	/ 531 Northill Dr / 10-16 c/o Alley	01/19/2013	01/19/2013	01/19/2013	01/19/2013	27423	531	NORTHILL DR	D	nstopped Water 30 g
		UTH	571201 Unstop Ln To House	MDAY-944HS6	/ 531 Northill Dr / 10-16 c/o Alley	MDAY-944HS6	/ 531 Northill Dr / 10-16 c/o Alley	01/19/2013	01/19/2013	01/19/2013	01/19/2013	27423	531	NORTHILL DR	D	Young, Thompson / Ran about 30' towards house. U
WF0219897	1	SCP	571207 Sew customer prob	SSIO-946NHE	/ 506 S. Grove Rd / 10-16 c/o alley	SSIO-946NHE	/ 506 S. Grove Rd / 10-16 c/o alley	01/21/2013	01/21/2013	01/21/2013	01/21/2013	16535	506 S	GROVE RD	D	o stoppage Water 30 g
		SCP	571207 Sew customer prob	SSIO-946NHE	/ 506 S. Grove Rd / 10-16 c/o alley	SSIO-946NHE	/ 506 S. Grove Rd / 10-16 c/o alley	01/21/2013	01/21/2013	01/21/2013	01/21/2013	16535	506 S	GROVE RD	D	Young, Thompson / Ran about 30' towards house. N
WF0219898	1	UTH	571201 Unstop Ln To House	BSTS-944USD	/ 1212 Ridgeway Dr / 10-16 c/o unknown	BSTS-944USD	/ 1212 Ridgeway Dr / 10-16 c/o unknown	01/19/2013	01/19/2013	01/19/2013	01/19/2013	30201	1212	RIDGEWAY DR	D	nection and about 25' up Water 25 g
		UTH	571201 Unstop Ln To House	BSTS-944USD	/ 1212 Ridgeway Dr / 10-16 c/o unknown	BSTS-944USD	/ 1212 Ridgeway Dr / 10-16 c/o unknown	01/19/2013	01/19/2013	01/19/2013	01/19/2013	30201	1212	RIDGEWAY DR	D	Young, Thompson / Unstopped towards house at con
WF0219899	1	UTM	571202 Unstop Lin To Main	SSIO-9473YN	/ 904 Lakeview Dr / Sewer odor	SSIO-9473YN	/ 904 Lakeview Dr / Sewer odor	01/21/2013	01/21/2013	01/21/2013	01/21/2013	34819	904	LAKEVIEW DR	D	0'. Washed down area afterward. Water 40 g
		UTM	571202 Unstop Lin To Main	SSIO-9473YN	/ 904 Lakeview Dr / Sewer odor	SSIO-9473YN	/ 904 Lakeview Dr / Sewer odor	01/21/2013	01/21/2013	01/21/2013	01/21/2013	34819	904	LAKEVIEW DR	D	Young, Thompson / Unstopped towards main about 2
WF0219900	1	UTM	571202 Unstop Lin To Main	MTOE-945L22	/ 821 Ridgedale Dr / 10-16 pd. for c/o	MTOE-945L22	/ 821 Ridgedale Dr / 10-16 pd. for c/o	01/20/2013	01/20/2013	01/20/2013	01/20/2013	29151	821	RIDGEDALE DR	D	unstop Water 40 g
		UTM	571202 Unstop Lin To Main	MTOE-945L22	/ 821 Ridgedale Dr / 10-16 pd. for c/o	MTOE-945L22	/ 821 Ridgedale Dr / 10-16 pd. for c/o	01/20/2013	01/20/2013	01/20/2013	01/20/2013	29151	821	RIDGEDALE DR	D	Young, Thompson / Went through Residents c/o to
WF0219957	1	SCP	571207 Sew customer prob	BSTS-94A64B	- 603 Lockwood Dr - 10-16 W c/o	BSTS-94A64B	- 603 Lockwood Dr - 10-16 W c/o	01/24/2013	01/24/2013	01/24/2013	01/24/2013	27355	603	LOCKWOOD DR	D	ter 30gal
		SCP	571207 Sew customer prob	BSTS-94A64B	- 603 Lockwood Dr - 10-16 W c/o	BSTS-94A64B	- 603 Lockwood Dr - 10-16 W c/o	01/24/2013	01/24/2013	01/24/2013	01/24/2013	27355	603	LOCKWOOD DR	D	Young, Thompson, No stoppage. customer problem. wa
WF0219960	1	UTM	571202 Unstop Lin To Main	BSTS-94A2NY	- 416 Rustic Cir - 10-16	BSTS-94A2NY	- 416 Rustic Cir - 10-16	01/24/2013	01/24/2013	01/24/2013	01/24/2013	8223	416	RUSTIC CIR	D	odor control. May want to TV A.S.A.P. water 60 gal
		UTM	571202 Unstop Lin To Main	BSTS-94A2NY	- 416 Rustic Cir - 10-16	BSTS-94A2NY	- 416 Rustic Cir - 10-16	01/24/2013	01/24/2013	01/24/2013	01/24/2013	8223	416	RUSTIC CIR	D	stomer c/o. washed doen area and put out some nix
		UTM	571202 Unstop Lin To Main	BSTS-94A2NY	- 416 Rustic Cir - 10-16	BSTS-94A2NY	- 416 Rustic Cir - 10-16	01/24/2013	01/24/2013	01/24/2013	01/24/2013	8223	416	RUSTIC CIR	D	Young, Thompson, Ran about 0' towards main from cu
WF0219969	1	UTM	571202 Unstop Lin To Main	VSUM-949S5U	- 902 Firestone Ln - 10-17 at c/o	VSUM-949S5U	- 902 Firestone Ln - 10-17 at c/o	01/24/2013	01/24/2013	01/24/2013	01/24/2013	5243	902	FIRESTONE LN	D	often. May want to TV and check line. water 30gal
		UTM	571202 Unstop Lin To Main	VSUM-949S5U	- 902 Firestone Ln - 10-17 at c/o	VSUM-949S5U	- 902 Firestone Ln - 10-17 at c/o	01/24/2013	01/24/2013	01/24/2013	01/24/2013	5243	902	FIRESTONE LN	D	from city c/o. Resident states this happens quite
		UTM	571202 Unstop Lin To Main	VSUM-949S5U	- 902 Firestone Ln - 10-17 at c/o	VSUM-949S5U	- 902 Firestone Ln - 10-17 at c/o	01/24/2013	01/24/2013	01/24/2013	01/24/2013	5243	902	FIRESTONE LN	D	Young, Thompson, Stoppage roughly 15' towards main
WF0220001	1	6802	566802 Util Cut Con Walk	MTOE-94BGTY	/ 745 Pinehurst Dr / Utility Repair	MTOE-94BGTY	/ 745 Pinehurst Dr / Utility Repair	01/24/2013	01/24/2013	01/24/2013	01/24/2013	0	0		D	SW Total$ 140.00
		6802	566802 Util Cut Con Walk	MTOE-94BGTY	/ 745 Pinehurst Dr / Utility Repair	MTOE-94BGTY	/ 745 Pinehurst Dr / Utility Repair	01/24/2013	01/24/2013	01/24/2013	01/24/2013	0	0		D	Stan, Jon, David, Mason, Corbin, Temp /Po 18 X 4
WF0220002	1	OTH	573104 OTHER	MTOE-94BGVX	/ 1260 Columbia Dr / Get a new nozzle	MTOE-94BGVX	/ 1260 Columbia Dr / Get a new nozzle	01/18/2013	01/18/2013	01/18/2013	01/18/2013	52183	1260	COLUMBIA DR	D	get a new nozzle for the hose on the jet truck
		OTH	573104 OTHER	MTOE-94BGVX	/ 1260 Columbia Dr / Get a new nozzle	MTOE-94BGVX	/ 1260 Columbia Dr / Get a new nozzle	01/18/2013	01/18/2013	01/18/2013	01/18/2013	52183	1260	COLUMBIA DR	D	Briley, Alexander, Hayes / Went to IDS Disposal to
WF0220005	1	SCP	571207 Sew customer prob	SSTD-947KFE	/ 746 Nottingham Dr / 10/16 W c/o	SSTD-947KFE	/ 746 Nottingham Dr / 10/16 W c/o	01/22/2013	01/22/2013	01/22/2013	01/22/2013	28493	746	NOTTINGHAM DR	D	is house hit no stoppage had him flush came by OK.
		SCP	571207 Sew customer prob	SSTD-947KFE	/ 746 Nottingham Dr / 10/16 W c/o	SSTD-947KFE	/ 746 Nottingham Dr / 10/16 W c/o	01/22/2013	01/22/2013	01/22/2013	01/22/2013	28493	746	NOTTINGHAM DR	D	Courtney, Goodman, Davis / We jetted 30' towards h
WF0220006	1	UTM	571202 Unstop Lin To Main	SSTD-947JGA	/ 1316 Chickasaw Dr / 10/17 W c/o	SSTD-947JGA	/ 1316 Chickasaw Dr / 10/17 W c/o	01/22/2013	01/22/2013	01/22/2013	01/22/2013	34103	1316	CHICKASAW DR	D	he main hit a stoppage had her flush came by OK
		UTM	571202 Unstop Lin To Main	SSTD-947JGA	/ 1316 Chickasaw Dr / 10/17 W c/o	SSTD-947JGA	/ 1316 Chickasaw Dr / 10/17 W c/o	01/22/2013	01/22/2013	01/22/2013	01/22/2013	34103	1316	CHICKASAW DR	D	Courtney, Goodman, Davis / We jetted 20' towards t
WF0220007	1	NSS	572100 Sewer No Stoppage	SSTD-947L2X	/ 918 Lakeview Dr / 10/16 W c/o	SSTD-947L2X	/ 918 Lakeview Dr / 10/16 W c/o	01/22/2013	01/22/2013	01/22/2013	01/22/2013	34833	918	LAKEVIEW DR	D	MLCO hit no stoppage had him flush came by OK
		NSS	572100 Sewer No Stoppage	SSTD-947L2X	/ 918 Lakeview Dr / 10/16 W c/o	SSTD-947L2X	/ 918 Lakeview Dr / 10/16 W c/o	01/22/2013	01/22/2013	01/22/2013	01/22/2013	34833	918	LAKEVIEW DR	D	Courtney, Goodman, Davis / We jetted 100' down the
WF0220024	1	GSS	572101 Sew. Grease Stop	JGES-949LHF	522 Stillmeadow Dr. - 10-16 n c/o	JGES-949LHF	522 Stillmeadow Dr. - 10-16 n c/o	01/24/2013	01/24/2013	01/24/2013	01/24/2013	38755	522	STILLMEADOW DR	D	d, made contact with crew installing private c/o
		GSS	572101 Sew. Grease Stop	JGES-949LHF	522 Stillmeadow Dr. - 10-16 n c/o	JGES-949LHF	522 Stillmeadow Dr. - 10-16 n c/o	01/24/2013	01/24/2013	01/24/2013	01/24/2013	38755	522	STILLMEADOW DR	D	Eskridge, Ortiz - Jetted main 100' stoppage cleare
WF0220025	1	UTH	571201 Unstop Ln To House	VSUM-949P8G	1217 Brush Creek Dr. - 10-16 w c/o	VSUM-949P8G	1217 Brush Creek Dr. - 10-16 w c/o	01/24/2013	01/24/2013	01/24/2013	01/24/2013	50385	1217	BRUSH CREEK DR	D	page, made contact

		UTH	571201 Unstop Ln To House	VSUM-949P8G 1217 Brush Creek Dr. - 10-16 w c/o	VSUM-949P8G 1217 Brush Creek Dr. - 10-16 w c/o	01/24/2013	01/24/2013	01/24/2013	01/24/2013	50385	1217	BRUSH CREEK DR	D	Eskridge, Ortiz - Jetted 25' toward house, no stop
WF0220026	1	TIS	572501 Sewer TV Inspect	BSTS-94C4C9 523 Stillmeadow Dr. - T.V. Lateral	BSTS-94C4C9 523 Stillmeadow Dr. - T.V. Lateral	01/24/2013	01/24/2013	01/24/2013	01/24/2013	38709	523	STILLMEADOW DR	D	l & for locates, made contact
		TIS	572501 Sewer TV Inspect	BSTS-94C4C9 523 Stillmeadow Dr. - T.V. Lateral	BSTS-94C4C9 523 Stillmeadow Dr. - T.V. Lateral	01/24/2013	01/24/2013	01/24/2013	01/24/2013	38709	523	STILLMEADOW DR	D	Eskridge, Ortiz - Roots @ connectiuon, mark latera
WF0220035	1	SCP	571207 Sew customer prob	EPUE-948M99 403 shadywood ln-10-16 w c/o	EPUE-948M99 403 shadywood ln-10-16 w c/o	01/23/2013	01/23/2013	01/23/2013	01/23/2013	22493	403	SHADYWOOD LN	D	r for resident
		SCP	571207 Sew customer prob	EPUE-948M99 403 shadywood ln-10-16 w c/o	EPUE-948M99 403 shadywood ln-10-16 w c/o	01/23/2013	01/23/2013	01/23/2013	01/23/2013	22493	403	SHADYWOOD LN	D	dnt hit any stoppage. left a note on the front doo
		SCP	571207 Sew customer prob	EPUE-948M99 403 shadywood ln-10-16 w c/o	EPUE-948M99 403 shadywood ln-10-16 w c/o	01/23/2013	01/23/2013	01/23/2013	01/23/2013	22493	403	SHADYWOOD LN	D	hayes alexander jetted c/o 20' toward house and di
WF0220036	1	OTH	573104 OTHER	SNAA-94CAMQ 900 pinecrest dr-walk thru w/contract	SNAA-94CAMQ 900 pinecrest dr-walk thru w/contract	01/22/2013	01/22/2013	01/22/2013	01/22/2013	0	0		D	inish around inverts, missing 1 mainline c/o plug,
		OTH	573104 OTHER	SNAA-94CAMQ 900 pinecrest dr-walk thru w/contract	SNAA-94CAMQ 900 pinecrest dr-walk thru w/contract	01/22/2013	01/22/2013	01/22/2013	01/22/2013	0	0		D	awn, 1 manhole needs grout another needs grout + f
		OTH	573104 OTHER	SNAA-94CAMQ 900 pinecrest dr-walk thru w/contract	SNAA-94CAMQ 900 pinecrest dr-walk thru w/contract	01/22/2013	01/22/2013	01/22/2013	01/22/2013	0	0		D	smith lanahan walk thru 2 alleys w/contractor + sh
WF0220060	1	SCP	571207 Sew customer prob	EPUE-943HZX - 320 Overcreek Dr. 10-16 w c/o	EPUE-943HZX - 320 Overcreek Dr. 10-16 w c/o	01/18/2013	01/18/2013	01/18/2013	01/18/2013	7373	320	OVERCREEK DR	D	didnt hit any stoppage made contact with resident.
		SCP	571207 Sew customer prob	EPUE-943HZX - 320 Overcreek Dr. 10-16 w c/o	EPUE-943HZX - 320 Overcreek Dr. 10-16 w c/o	01/18/2013	01/18/2013	01/18/2013	01/18/2013	7373	320	OVERCREEK DR	D	Briley, Alexander, Hayes, jetted c/o 20' feet and
WF0220063	1	6802	566802 Util Cut Con Walk	SSIO-94D6XY - 745 Pinehurst Dr. ko/fm	SSIO-94D6XY - 745 Pinehurst Dr. ko/fm	01/24/2013	01/24/2013	01/24/2013	01/24/2013	32747	745	PINEHURST DR	D	ur 1.5 yrds
		6802	566802 Util Cut Con Walk	SSIO-94D6XY - 745 Pinehurst Dr. ko/fm	SSIO-94D6XY - 745 Pinehurst Dr. ko/fm	01/24/2013	01/24/2013	01/24/2013	01/24/2013	32747	745	PINEHURST DR	D	Moore, Josh, Matt, Temp, ko/fm 20x4 sw ready to po
WF0220068	1	SFM	573105 Sew Read Flow Mtrs	EPUE-94DKAT - 2300 N. Jupiter Rd. - read meter	EPUE-94DKAT - 2300 N. Jupiter Rd. - read meter	01/25/2013	01/25/2013	01/25/2013	01/25/2013	66761	0 N	JUPITER RD	D	Wittenback, Gerow, R - 224371
WF0220069	1	GSS	572101 Sew. Grease Stop	EPUE-94DKJL - 100 Blk S.Sherman St - 10-17	EPUE-94DKJL - 100 Blk S.Sherman St - 10-17	01/25/2013	01/25/2013	01/25/2013	01/25/2013	0	0		D	Wittenback, Gerow, unst main for contractor
WF0220089	1	UTH	571201 Unstop Ln To House	MDAY-93UHET - 400 Canyon Creek Dr - 10-16 w C/O	MDAY-93UHET - 400 Canyon Creek Dr - 10-16 w C/O	01/11/2013	01/13/2013	01/13/2013	01/13/2013	11065	400	CANYON CREEK DR	D	ct with the resident.
		UTH	571201 Unstop Ln To House	MDAY-93UHET - 400 Canyon Creek Dr - 10-16 w C/O	MDAY-93UHET - 400 Canyon Creek Dr - 10-16 w C/O	01/11/2013	01/13/2013	01/13/2013	01/13/2013	11065	400	CANYON CREEK DR	D	hit stoppage. Pushed throuhd stoppage & ,ade conta
		UTH	571201 Unstop Ln To House	MDAY-93UHET - 400 Canyon Creek Dr - 10-16 w C/O	MDAY-93UHET - 400 Canyon Creek Dr - 10-16 w C/O	01/11/2013	01/13/2013	01/13/2013	01/13/2013	11065	400	CANYON CREEK DR	D	Briley, Alexander, Jetted c/o toward house20' and
WF0220103	1	NSS	572100 Sewer No Stoppage	SSTD-94ATHP - 200 N Coit Rd. 10-16	SSTD-94ATHP - 200 N Coit Rd. 10-16	01/25/2013	01/25/2013	01/25/2013	01/25/2013	64435	200 N	COIT RD	D	Wittenback, West, main n/s m/c
WF0220110	1	LDN	573102 Sew Pipe Locating	SNAA-94EAPB 2701 custer pkwy-locate sewer	SNAA-94EAPB 2701 custer pkwy-locate sewer	01/24/2013	01/24/2013	01/24/2013	01/24/2013	66069	504 W	LOOKOUT DR	D	main is located
		LDN	573102 Sew Pipe Locating	SNAA-94EAPB 2701 custer pkwy-locate sewer	SNAA-94EAPB 2701 custer pkwy-locate sewer	01/24/2013	01/24/2013	01/24/2013	01/24/2013	66069	504 W	LOOKOUT DR	D	brown smith lanahan locate area where closet sewer
WF0220112	1	TIS	572501 Sewer TV Inspect	SNAA-94EAVG 403 shadywood ln-tv inspection	SNAA-94EAVG 403 shadywood ln-tv inspection	01/24/2013	01/24/2013	01/24/2013	01/24/2013	22493	403	SHADYWOOD LN	D	. needs to be dug up but not an emergency
		TIS	572501 Sewer TV Inspect	SNAA-94EAVG 403 shadywood ln-tv inspection	SNAA-94EAVG 403 shadywood ln-tv inspection	01/24/2013	01/24/2013	01/24/2013	01/24/2013	22493	403	SHADYWOOD LN	D	davis goodman hayes roots were at both connections
WF0220113	1	TIS	572501 Sewer TV Inspect	SNAA-94EAYR 531 northill dr-tv inspection	SNAA-94EAYR 531 northill dr-tv inspection	01/24/2013	01/24/2013	01/24/2013	01/24/2013	27423	531	NORTHILL DR	D	s. connections are swell and no roots in line
		TIS	572501 Sewer TV Inspect	SNAA-94EAYR 531 northill dr-tv inspection	SNAA-94EAYR 531 northill dr-tv inspection	01/24/2013	01/24/2013	01/24/2013	01/24/2013	27423	531	NORTHILL DR	D	davis goodman hayes looks fantastic both direction
WF0220116	1	SMS	571206 Site Maintenance	SNAA-94EBNW 1260 columbia dr-raise c/o to grade	SNAA-94EBNW 1260 columbia dr-raise c/o to grade	01/25/2013	01/25/2013	01/25/2013	01/25/2013	52183	1260	COLUMBIA DR	D	1006 blue ridge
		SMS	571206 Site Maintenance	SNAA-94EBNW 1260 columbia dr-raise c/o to grade	SNAA-94EBNW 1260 columbia dr-raise c/o to grade	01/25/2013	01/25/2013	01/25/2013	01/25/2013	52183	1260	COLUMBIA DR	D	seminole dr, 815 greenhaven dr, 4 vicksburg, and
		SMS	571206 Site Maintenance	SNAA-94EBNW 1260 columbia dr-raise c/o to grade	SNAA-94EBNW 1260 columbia dr-raise c/o to grade	01/25/2013	01/25/2013	01/25/2013	01/25/2013	52183	1260	COLUMBIA DR	D	goodman hayes alexander raise c/o to grade at 1205
WF0220117	1	UTM	571202 Unstop Lin To Main	VSUM-94ALYC 400 s waterview dr-10-17	VSUM-94ALYC 400 s waterview dr-10-17	01/25/2013	01/25/2013	01/25/2013	01/25/2013	22389	400 S	WATERVIEW DR	D	cleaned area, talked to resident
		UTM	571202 Unstop Lin To Main	VSUM-94ALYC 400 s waterview dr-10-17	VSUM-94ALYC 400 s waterview dr-10-17	01/25/2013	01/25/2013	01/25/2013	01/25/2013	22389	400 S	WATERVIEW DR	D	goodman hayes alexander 15' toward main unstopped,
WF0220122	1	UTH	571201 Unstop Ln To House	SSTD-949S9T 736 pinehurst dr-10-16 s/co	SSTD-949S9T 736 pinehurst dr-10-16 s/co	01/24/2013	01/24/2013	01/24/2013	01/24/2013	32845	736	PINEHURST DR	D	15' past connection
		UTH	571201 Unstop Ln To House	SSTD-949S9T 736 pinehurst dr-10-16 s/co	SSTD-949S9T 736 pinehurst dr-10-16 s/co	01/24/2013	01/24/2013	01/24/2013	01/24/2013	32845	736	PINEHURST DR	D	dent flush, all good. hit a small stoppage roughly
		UTH	571201 Unstop Ln To House	SSTD-949S9T 736 pinehurst dr-10-16 s/co	SSTD-949S9T 736 pinehurst dr-10-16 s/co	01/24/2013	01/24/2013	01/24/2013	01/24/2013	32845	736	PINEHURST DR	D	davis goodman hayes jetted towards house, had resi
WF0220124	1	NSS	572100 Sewer No Stoppage	MTOE-94BP9N 1226 exchange dr-10-18	MTOE-94BP9N 1226 exchange dr-10-18	01/26/2013	01/26/2013	01/26/2013	01/26/2013	60955	1226	EXCHANGE DR	D	wittenback west main n/s m/c
WF0220127	1	SCP	571207 Sew customer prob	BSTS-94BUDH 1311 hilldale dr-10-16	BSTS-94BUDH 1311 hilldale dr-10-16	01/26/2013	01/26/2013	01/26/2013	01/26/2013	44235	1311	HILLSDALE DR	D	wittenback west t/h n/s l/n
WF0220128	1	UTM	571202 Unstop Lin To Main	SSIO-94CTUE 313 nottingham dr-10-16	SSIO-94CTUE 313 nottingham dr-10-16	01/27/2013	01/27/2013	01/27/2013	01/27/2013	26857	313	NOTTINGHAM DR	D	wittenback west unst t/m m/c
WF0220136	1	SCP	571207 Sew customer prob	BSTS-9432NS / 1411 Cheyenne Dr / 10 16 W c/	BSTS-9432NS / 1411 Cheyenne Dr / 10 16 W c/	01/17/2013	01/17/2013	01/17/2013	01/17/2013	35715	1411	CHEYENNE DR	D	no stopagge found Made contack with Resident
		SCP	571207 Sew customer prob	BSTS-9432NS / 1411 Cheyenne Dr / 10 16 W c/	BSTS-9432NS / 1411 Cheyenne Dr / 10 16 W c/	01/17/2013	01/17/2013	01/17/2013	01/17/2013	35715	1411	CHEYENNE DR	D	Briley, Regan / Jet sewer line from c/o to house
WF0220146	1	UTH	571201 Unstop Ln To House	VSUM-949PEK / 101 Shadywood Ln / 10-17 W/C.o.	VSUM-949PEK / 101 Shadywood Ln / 10-17 W/C.o.	01/24/2013	01/24/2013	01/24/2013	01/24/2013	22523	101	SHADYWOOD LN	D	it unstopped, Had resident flush, all good
		UTH	571201 Unstop Ln To House	VSUM-949PEK / 101 Shadywood Ln / 10-17 W/C.o.	VSUM-949PEK / 101 Shadywood Ln / 10-17 W/C.o.	01/24/2013	01/24/2013	01/24/2013	01/24/2013	22523	101	SHADYWOOD LN	D	Davis, Goodman, Hayes / Jetted towards main, got
WF0220147	1	RCS	572401 Jet Routine Clean	MTOE-94EFSZ / 1300 Richardson Dr / Jet Main	MTOE-94EFSZ / 1300 Richardson Dr / Jet Main	01/24/2013	01/24/2013	01/24/2013	01/24/2013	0	0		D	nhole lid that was stuck we were unsuccessful in r
		RCS	572401 Jet Routine Clean	MTOE-94EFSZ / 1300 Richardson Dr / Jet Main	MTOE-94EFSZ / 1300 Richardson Dr / Jet Main	01/24/2013	01/24/2013	01/24/2013	01/24/2013	0	0		D	assist Bryon to clean a line and try to open + Ma
		RCS	572401 Jet Routine Clean	MTOE-94EFSZ / 1300 Richardson Dr / Jet Main	MTOE-94EFSZ / 1300 Richardson Dr / Jet Main	01/24/2013	01/24/2013	01/24/2013	01/24/2013	0	0		D	Davis, Goodman, Hayes / We were called by Terry to
WF0220152	1	SCP	571207 Sew customer prob	SNAA-94CKVW / 3560 Alma Rd / 10-16	SNAA-94CKVW / 3560 Alma Rd / 10-16	01/27/2013	01/27/2013	01/27/2013	01/27/2013	91239	3560	ALMA RD	D	Wittenback, West / Main N/S M/C
WF0220153	1	SCP	571207 Sew customer prob	BSTS-94BUZC / 316 Hilltop Ave A / 10-16	BSTS-94BUZC / 316 Hilltop Ave A / 10-16	01/26/2013	01/26/2013	01/26/2013	01/26/2013	63611	316	HILLTOP AVE	D	, ran M/L c/o his c/o at house was dry M/C
		SCP	571207 Sew customer prob	BSTS-94BUZC / 316 Hilltop Ave A / 10-16	BSTS-94BUZC / 316 Hilltop Ave A / 10-16	01/26/2013	01/26/2013	01/26/2013	01/26/2013	63611	316	HILLTOP AVE	D	Wittenback, West / Unable to locate MH behind 312
WF0220160	1	UTM	571202 Unstop Lin To Main	VSUM-94DTLH - 710 Kindred Ln. 10-16	VSUM-94DTLH - 710 Kindred Ln. 10-16	01/28/2013	01/28/2013	01/28/2013	01/28/2013	33445	710	KINDRED LN	D	Wittenback, West, unst t/m m/c
WF0220167	1	NSS	572100 Sewer No Stoppage	SSIO-94EKYD - 316 Hilltop Ave 10-16 n c/o	SSIO-94EKYD - 316 Hilltop Ave 10-16 n c/o	01/28/2013	01/28/2013	01/28/2013	01/28/2013	63611	316	HILLTOP AVE	D	de contact
		NSS	572100 Sewer No Stoppage	SSIO-94EKYD - 316 Hilltop Ave 10-16 n c/o	SSIO-94EKYD - 316 Hilltop Ave 10-16 n c/o	01/28/2013	01/28/2013	01/28/2013	01/28/2013	63611	316	HILLTOP AVE	D	Eskridge, Ortiz, jetted main 100', no stoppage, ma
WF0220178	1	SCP	571207 Sew customer prob	SSTD-94DQFG - 611 Woodway Ln - 10-16	SSTD-94DQFG - 611 Woodway Ln - 10-16	01/28/2013	01/28/2013	01/28/2013	01/28/2013	39611	611	WOODWAY LN	D	- Made contact with resident.
		SCP	571207 Sew customer prob	SSTD-94DQFG - 611 Woodway Ln - 10-16	SSTD-94DQFG - 611 Woodway Ln - 10-16	01/28/2013	01/28/2013	01/28/2013	01/28/2013	39611	611	WOODWAY LN	D	Dacey, West, Jetted main 150' no stoppage located
WF0220187	1	CON	571100 Instal 2Way ClnOut	VSUM-94ERHQ - 1112 Pueblo Dr	VSUM-94ERHQ - 1112 Pueblo Dr	01/29/2013	01/29/2013	01/29/2013	04/11/2013	35977	1112	PUEBLO DR	R	Briley, Smith, Hayes, knocked out sidewalk dug dow

		CON	571100 Instal 2Way ClnOut	VSUM-94ERHQ - 1112 Pueblo Dr	VSUM-94ERHQ - 1112 Pueblo Dr	01/29/2013	01/29/2013	01/29/2013	04/11/2013	35977	1112	PUEBLO DR	R	n and found lateral line put in 2way c/o beded wit
		CON	571100 Instal 2Way ClnOut	VSUM-94ERHQ - 1112 Pueblo Dr	VSUM-94ERHQ - 1112 Pueblo Dr	01/29/2013	01/29/2013	01/29/2013	04/11/2013	35977	1112	PUEBLO DR	R	h washrock and backfilled with baserock left 2
		CON	571100 Instal 2Way ClnOut	VSUM-94ERHQ - 1112 Pueblo Dr	VSUM-94ERHQ - 1112 Pueblo Dr	01/29/2013	01/29/2013	01/29/2013	04/11/2013	35977	1112	PUEBLO DR	R	barracades. cut size 5x4 and c/o is 41' from west
		CON	571100 Instal 2Way ClnOut	VSUM-94ERHQ - 1112 Pueblo Dr	VSUM-94ERHQ - 1112 Pueblo Dr	01/29/2013	01/29/2013	01/29/2013	04/11/2013	35977	1112	PUEBLO DR	R	to east - ss
WF0220188	1	CON	571100 Instal 2Way ClnOut	VSUM-94ERUB - 501 Nottingham Dr	VSUM-94ERUB - 501 Nottingham Dr	01/29/2013	01/29/2013	01/29/2013	04/15/2013	26845	501	NOTTINGHAM DR	R	Hayes, Alexander, Lanahan, knocked out alley insta
		CON	571100 Instal 2Way ClnOut	VSUM-94ERUB - 501 Nottingham Dr	VSUM-94ERUB - 501 Nottingham Dr	01/29/2013	01/29/2013	01/29/2013	04/15/2013	26845	501	NOTTINGHAM DR	R	lled 2 way c/o beded with wash rock 24' from North
		CON	571100 Instal 2Way ClnOut	VSUM-94ERUB - 501 Nottingham Dr	VSUM-94ERUB - 501 Nottingham Dr	01/29/2013	01/29/2013	01/29/2013	04/15/2013	26845	501	NOTTINGHAM DR	R	of property line to the south cut size 3x3 - ss
WF0220189	1	CON	571100 Instal 2Way ClnOut	VSUM-94ERWO - 1706 Baltimore Dr	VSUM-94ERWO - 1706 Baltimore Dr	01/29/2013	01/29/2013	01/29/2013	02/04/2013	47089	1706	BALTIMORE DR	R	Wittenback, Gerow, Castillo, 27' W o E 4x15' SW 2
		CON	571100 Instal 2Way ClnOut	VSUM-94ERWO - 1706 Baltimore Dr	VSUM-94ERWO - 1706 Baltimore Dr	01/29/2013	01/29/2013	01/29/2013	02/04/2013	47089	1706	BALTIMORE DR	R	barricades left - ss
WF0220193	1	LDN	573102 Sew Pipe Locating	BSTS-94F84S 300 Northview Dr. - Locates	BSTS-94F84S 300 Northview Dr. - Locates	01/25/2013	01/25/2013	01/25/2013	01/25/2013	0	0		D	Smith, Lanahan - Locates for sewer
WF0220194	1	SMS	571206 Site Maintenance	BSTS-94F86T 1260 Columbia Dr. - Level c/o's	BSTS-94F86T 1260 Columbia Dr. - Level c/o's	01/28/2013	01/28/2013	01/28/2013	01/28/2013	0	0		D	0
		SMS	571206 Site Maintenance	BSTS-94F86T 1260 Columbia Dr. - Level c/o's	BSTS-94F86T 1260 Columbia Dr. - Level c/o's	01/28/2013	01/28/2013	01/28/2013	01/28/2013	0	0		D	Smith, Lanahan - Dig up & level c/o's Total $60.0
WF0220252	1	TIS	572501 Sewer TV Inspect	SNAA-94G9GJ 1307 hilsdale dr-locate lateral (tv)	SNAA-94G9GJ 1307 hilsdale dr-locate lateral (tv)	01/24/2013	01/24/2013	01/24/2013	01/24/2013	44239	1307	HILLSDALE DR	D	rked lateral and marked for locates
		TIS	572501 Sewer TV Inspect	SNAA-94G9GJ 1307 hilsdale dr-locate lateral (tv)	SNAA-94G9GJ 1307 hilsdale dr-locate lateral (tv)	01/24/2013	01/24/2013	01/24/2013	01/24/2013	44239	1307	HILLSDALE DR	D	eskridge ortiz t.v. lateral roots @ connection, ma
WF0220253	1	CON	571100 Instal 2Way ClnOut	SNAA-94G9JZ 1009 carleton dr-c/o redo	SNAA-94G9JZ 1009 carleton dr-c/o redo	01/24/2013	01/24/2013	01/24/2013	01/24/2013	44025	1009	CARLETON DR	D	kfilled 33' nos 2 sections sidewalk 2 cades
		CON	571100 Instal 2Way ClnOut	SNAA-94G9JZ 1009 carleton dr-c/o redo	SNAA-94G9JZ 1009 carleton dr-c/o redo	01/24/2013	01/24/2013	01/24/2013	01/24/2013	44025	1009	CARLETON DR	D	dacey west ragan castillo cleanout redo. beded bac
WF0220254	1	NSS	572100 Sewer No Stoppage	JGES-94ENZG 501 nottingham dr-10-16 pd for c/o	JGES-94ENZG 501 nottingham dr-10-16 pd for c/o	01/29/2013	01/29/2013	01/29/2013	01/29/2013	26845	501	NOTTINGHAM DR	D	esident
		NSS	572100 Sewer No Stoppage	JGES-94ENZG 501 nottingham dr-10-16 pd for c/o	JGES-94ENZG 501 nottingham dr-10-16 pd for c/o	01/29/2013	01/29/2013	01/29/2013	01/29/2013	26845	501	NOTTINGHAM DR	D	nstop stoppage cause by paper. make contact with r
		NSS	572100 Sewer No Stoppage	JGES-94ENZG 501 nottingham dr-10-16 pd for c/o	JGES-94ENZG 501 nottingham dr-10-16 pd for c/o	01/29/2013	01/29/2013	01/29/2013	01/29/2013	26845	501	NOTTINGHAM DR	D	briley maverick jet sewer line from c/o at house u
WF0220256	1	NSS	572100 Sewer No Stoppage	SNAA-94G9SP 501 nottingham dr-10-16 no c/o	SNAA-94G9SP 501 nottingham dr-10-16 no c/o	01/29/2013	01/29/2013	01/29/2013	01/29/2013	26845	501	NOTTINGHAM DR	D	nd make contact with resident
		NSS	572100 Sewer No Stoppage	SNAA-94G9SP 501 nottingham dr-10-16 no c/o	SNAA-94G9SP 501 nottingham dr-10-16 no c/o	01/29/2013	01/29/2013	01/29/2013	01/29/2013	26845	501	NOTTINGHAM DR	D	briley maverick jet sewer ain 600' no stoppage fou
WF0220257	1	MLJ	572703 Ck Main Line C/O's	SNAA-94G9UP 1260 columbia dr-ck ml c/o's	SNAA-94G9UP 1260 columbia dr-ck ml c/o's	01/29/2013	01/29/2013	01/29/2013	01/29/2013	52183	1260	COLUMBIA DR	D	briley maverick ck ml c/o's in canyon creek area
WF0220261	1	SMS	571206 Site Maintenance	SNAA-94GA78 1260 columbia dr-site maint	SNAA-94GA78 1260 columbia dr-site maint	01/28/2013	01/28/2013	01/28/2013	01/28/2013	52183	1260	COLUMBIA DR	D	1121 grassmere 1226 holly 717 james 427 daniel 10
		SMS	571206 Site Maintenance	SNAA-94GA78 1260 columbia dr-site maint	SNAA-94GA78 1260 columbia dr-site maint	01/28/2013	01/28/2013	01/28/2013	01/28/2013	52183	1260	COLUMBIA DR	D	used sand where needed 426 cambridge 1106 melrose
		SMS	571206 Site Maintenance	SNAA-94GA78 1260 columbia dr-site maint	SNAA-94GA78 1260 columbia dr-site maint	01/28/2013	01/28/2013	01/28/2013	01/28/2013	52183	1260	COLUMBIA DR	D	courtney goodman davis we raised c/o up to grade +
WF0220262	1	GSS	572101 Sew. Grease Stop	SNAA-94GA9Y 1200 northlake dr-possible 10-15	SNAA-94GA9Y 1200 northlake dr-possible 10-15	01/24/2013	01/24/2013	01/24/2013	01/24/2013	30915	1200	NORTHLAKE DR	D	n water 600
		GSS	572101 Sew. Grease Stop	SNAA-94GA9Y 1200 northlake dr-possible 10-15	SNAA-94GA9Y 1200 northlake dr-possible 10-15	01/24/2013	01/24/2013	01/24/2013	01/24/2013	30915	1200	NORTHLAKE DR	D	young thompson unstopped main roughly about 350' i
WF0220263	1	NSS	572100 Sewer No Stoppage	SSTD-948LZ4 902 warfield way-jet sewer main	SSTD-948LZ4 902 warfield way-jet sewer main	01/23/2013	01/23/2013	01/23/2013	01/23/2013	32295	902	WARFIELD WAY	D	esident was not home. left a not on the front door
		NSS	572100 Sewer No Stoppage	SSTD-948LZ4 902 warfield way-jet sewer main	SSTD-948LZ4 902 warfield way-jet sewer main	01/23/2013	01/23/2013	01/23/2013	01/23/2013	32295	902	WARFIELD WAY	D	we jetted the sewer main and didnt hit anything. r
		NSS	572100 Sewer No Stoppage	SSTD-948LZ4 902 warfield way-jet sewer main	SSTD-948LZ4 902 warfield way-jet sewer main	01/23/2013	01/23/2013	01/23/2013	01/23/2013	32295	902	WARFIELD WAY	D	hayes alexander resident did not have a cleanout.
WF0220264	1	SCP	571207 Sew customer prob	SSTD-943RCT 325 oxford dr-10-16 w c/o	SSTD-943RCT 325 oxford dr-10-16 w c/o	01/18/2013	01/18/2013	01/18/2013	01/18/2013	31801	325	OXFORD DR	D	ine had full flow
		SCP	571207 Sew customer prob	SSTD-943RCT 325 oxford dr-10-16 w c/o	SSTD-943RCT 325 oxford dr-10-16 w c/o	01/18/2013	01/18/2013	01/18/2013	01/18/2013	31801	325	OXFORD DR	D	t hit stoppage had resident flush toilet and c/o l
		SCP	571207 Sew customer prob	SSTD-943RCT 325 oxford dr-10-16 w c/o	SSTD-943RCT 325 oxford dr-10-16 w c/o	01/18/2013	01/18/2013	01/18/2013	01/18/2013	31801	325	OXFORD DR	D	hayes alexander jetted c/o toward house 15' did no
WF0220265	1	UTH	571201 Unstop Ln To House	SSTD-948LSM 502 CANYON CREEK DR-10-16 W C/O	SSTD-948LSM 502 CANYON CREEK DR-10-16 W C/O	01/23/2013	01/23/2013	01/23/2013	01/23/2013	4601	502	CANYON CREEK DR	D	front door for the resident
		UTH	571201 Unstop Ln To House	SSTD-948LSM 502 CANYON CREEK DR-10-16 W C/O	SSTD-948LSM 502 CANYON CREEK DR-10-16 W C/O	01/23/2013	01/23/2013	01/23/2013	01/23/2013	4601	502	CANYON CREEK DR	D	t stoppage. pushed through and left a note on the
		UTH	571201 Unstop Ln To House	SSTD-948LSM 502 CANYON CREEK DR-10-16 W C/O	SSTD-948LSM 502 CANYON CREEK DR-10-16 W C/O	01/23/2013	01/23/2013	01/23/2013	01/23/2013	4601	502	CANYON CREEK DR	D	hayes alexander jetted c/o toward house 10' and hi
WF0220266	1	TIS	572501 Sewer TV Inspect	SNAA-94GBB4 921 wedgewwod way-tv inspection	SNAA-94GBB4 921 wedgewwod way-tv inspection	01/24/2013	01/24/2013	01/24/2013	01/24/2013	32181	921	WEDGEWOOD WAY	D	rd the house was good as well but 2 1/2 feet past
		TIS	572501 Sewer TV Inspect	SNAA-94GBB4 921 wedgewwod way-tv inspection	SNAA-94GBB4 921 wedgewwod way-tv inspection	01/24/2013	01/24/2013	01/24/2013	01/24/2013	32181	921	WEDGEWOOD WAY	D	onnection at main was perfect. the connection towa
		TIS	572501 Sewer TV Inspect	SNAA-94GBB4 921 wedgewwod way-tv inspection	SNAA-94GBB4 921 wedgewwod way-tv inspection	01/24/2013	01/24/2013	01/24/2013	01/24/2013	32181	921	WEDGEWOOD WAY	D	davis goodman hayes it has been retapped and the c
WF0220288	1	6302	566302 Main Cleaning	MTOE-94GEW9 / 1260 Columbia Dr / Cleaned S/M	MTOE-94GEW9 / 1260 Columbia Dr / Cleaned S/M	01/29/2013	01/29/2013	01/29/2013	01/29/2013	0	0		D	e already Televised
		6302	566302 Main Cleaning	MTOE-94GEW9 / 1260 Columbia Dr / Cleaned S/M	MTOE-94GEW9 / 1260 Columbia Dr / Cleaned S/M	01/29/2013	01/29/2013	01/29/2013	01/29/2013	0	0		D	1500 Gal Water Used Went to tv then relized w
		6302	566302 Main Cleaning	MTOE-94GEW9 / 1260 Columbia Dr / Cleaned S/M	MTOE-94GEW9 / 1260 Columbia Dr / Cleaned S/M	01/29/2013	01/29/2013	01/29/2013	01/29/2013	0	0		D	Stanton, Douglas / Cleaned S/M 12873 , S/M 7578
WF0220290	1	MLA	572701 Sew.Main C/O Adjst	MTOE-94GEZ6 / 100 Carleton Dr / Raise M/L Cleanout	MTOE-94GEZ6 / 100 Carleton Dr / Raise M/L Cleanout	01/25/2013	01/25/2013	01/25/2013	01/25/2013	0	0		D	Dacey, West / Raised main line c/o to grade
WF0220305	1	UTH	571201 Unstop Ln To House	SSIO-94GKSQ - 736 Pinehurst Dr. 10-16 wc/o	SSIO-94GKSQ - 736 Pinehurst Dr. 10-16 wc/o	01/24/2013	01/24/2013	01/24/2013	01/24/2013	32845	736	PINEHURST DR	D	forgot we were there this morning and then told u
		UTH	571201 Unstop Ln To House	SSIO-94GKSQ - 736 Pinehurst Dr. 10-16 wc/o	SSIO-94GKSQ - 736 Pinehurst Dr. 10-16 wc/o	01/24/2013	01/24/2013	01/24/2013	01/24/2013	32845	736	PINEHURST DR	D	past our connection and made contact. The resident
		UTH	571201 Unstop Ln To House	SSIO-94GKSQ - 736 Pinehurst Dr. 10-16 wc/o	SSIO-94GKSQ - 736 Pinehurst Dr. 10-16 wc/o	01/24/2013	01/24/2013	01/24/2013	01/24/2013	32845	736	PINEHURST DR	D	Davis, Goodman, Hayes, we returned and jetted 10'
WF0220317	1	CON	571100 Instal 2Way ClnOut	VSUM-94GP6N - 2000 Clearfield Cir	VSUM-94GP6N - 2000 Clearfield Cir	01/31/2013	01/31/2013	01/31/2013	02/06/2013	14107	2000	CLEARFIELD CIR	R	Dacey, West, Ragan, Castillo, installed 2 way clea
		CON	571100 Instal 2Way ClnOut	VSUM-94GP6N - 2000 Clearfield Cir	VSUM-94GP6N - 2000 Clearfield Cir	01/31/2013	01/31/2013	01/31/2013	02/06/2013	14107	2000	CLEARFIELD CIR	R	n out 30' WoE bedded backfilled. 2 sections sidewa
		CON	571100 Instal 2Way ClnOut	VSUM-94GP6N - 2000 Clearfield Cir	VSUM-94GP6N - 2000 Clearfield Cir	01/31/2013	01/31/2013	01/31/2013	02/06/2013	14107	2000	CLEARFIELD CIR	R	lk 2 cades - ss
WF0220347	1	SMS	571206 Site Maintenance	MTOE-94HFRD / 1260 Columbia Dr / level c/o's	MTOE-94HFRD / 1260 Columbia Dr / level c/o's	01/18/2013	01/18/2013	01/18/2013	01/18/2013	0	0		D	ingham Dr, 728 Nottingham Dr
		SMS	571206 Site Maintenance	MTOE-94HFRD / 1260 Columbia Dr / level c/o's	MTOE-94HFRD / 1260 Columbia Dr / level c/o's	01/18/2013	01/18/2013	01/18/2013	01/18/2013	0	0		D	Briley, Alexander, Hayes / level c/o's at 726 Nott
WF0220388	1	SCP	571207 Sew customer prob	JGES-94FKE4 911 Lakeview Dr. - 10-16 with c/o	JGES-94FKE4 911 Lakeview Dr. - 10-16 with c/o	01/30/2013	01/30/2013	01/30/2013	01/30/2013	34767	911	LAKEVIEW DR	D	e, notstopagge found. left note
		SCP	571207 Sew customer prob	JGES-94FKE4 911 Lakeview Dr. - 10-16 with c/o	JGES-94FKE4 911 Lakeview Dr. - 10-16 with c/o	01/30/2013	01/30/2013	01/30/2013	01/30/2013	34767	911	LAKEVIEW DR	D	Briley, Maverick - Jet Sewer line from c/o to hous

WF0220401	1	TIS	572501 Sewer TV Inspect	SNAA-94KBOP	2205 windsor dr-tv lateral	SNAA-94KBOP	2205 windsor dr-tv lateral	01/24/2013	01/24/2013	01/24/2013	01/24/2013	7867	2205	WINDSOR DR	D	lateral, and marked for locates
		TIS	572501 Sewer TV Inspect	SNAA-94KBOP	2205 windsor dr-tv lateral	SNAA-94KBOP	2205 windsor dr-tv lateral	01/24/2013	01/24/2013	01/24/2013	01/24/2013	7867	2205	WINDSOR DR	D	s offset, went underwater in sidewalk area. marked
		TIS	572501 Sewer TV Inspect	SNAA-94KBOP	2205 windsor dr-tv lateral	SNAA-94KBOP	2205 windsor dr-tv lateral	01/24/2013	01/24/2013	01/24/2013	01/24/2013	7867	2205	WINDSOR DR	D	eskridge ortiz every joint of residents pvc line i
WF0220406	1	UTM	571202 Unstop Lin To Main	SSTD-94ELEZ	319 wista vista dr-10-17 @ c/o	SSTD-94ELEZ	319 wista vista dr-10-17 @ c/o	01/29/2013	01/29/2013	01/29/2013	01/29/2013	16973	319	WISTA VISTA DR	D	stoppage cleared, made contact
		UTM	571202 Unstop Lin To Main	SSTD-94ELEZ	319 wista vista dr-10-17 @ c/o	SSTD-94ELEZ	319 wista vista dr-10-17 @ c/o	01/29/2013	01/29/2013	01/29/2013	01/29/2013	16973	319	WISTA VISTA DR	D	eskridge ortiz jetted 10' toward main. heavy paper
WF0220407	1	UTH	571201 Unstop Ln To House	SSTD-94FQ3M	1254 dumont dr-10-16 w c/o	SSTD-94FQ3M	1254 dumont dr-10-16 w c/o	01/30/2013	01/30/2013	01/30/2013	01/30/2013	29939	1254	DUMONT DR	D	t
		UTH	571201 Unstop Ln To House	SSTD-94FQ3M	1254 dumont dr-10-16 w c/o	SSTD-94FQ3M	1254 dumont dr-10-16 w c/o	01/30/2013	01/30/2013	01/30/2013	01/30/2013	29939	1254	DUMONT DR	D	stoppage cause by paper. make contact with residen
		UTH	571201 Unstop Ln To House	SSTD-94FQ3M	1254 dumont dr-10-16 w c/o	SSTD-94FQ3M	1254 dumont dr-10-16 w c/o	01/30/2013	01/30/2013	01/30/2013	01/30/2013	29939	1254	DUMONT DR	D	briley maverick jet sewer line from c/o to house.
WF0220408	1	UTH	571201 Unstop Ln To House	SSTD-94FLA8	709 kindred ln-10-16 w c/o	SSTD-94FLA8	709 kindred ln-10-16 w c/o	01/30/2013	01/30/2013	01/30/2013	01/30/2013	33339	709	KINDRED LN	D	t
		UTH	571201 Unstop Ln To House	SSTD-94FLA8	709 kindred ln-10-16 w c/o	SSTD-94FLA8	709 kindred ln-10-16 w c/o	01/30/2013	01/30/2013	01/30/2013	01/30/2013	33339	709	KINDRED LN	D	stoppage cause by paper. make contact with residen
		UTH	571201 Unstop Ln To House	SSTD-94FLA8	709 kindred ln-10-16 w c/o	SSTD-94FLA8	709 kindred ln-10-16 w c/o	01/30/2013	01/30/2013	01/30/2013	01/30/2013	33339	709	KINDRED LN	D	briley maverick jet sewer line from c/o to house.
WF0220440	1	NSS	572100 Sewer No Stoppage	SSTD-94GKD6	- 1360 S Plano Rd. 10-16	SSTD-94GKD6	- 1360 S Plano Rd. 10-16	01/31/2013	01/31/2013	01/31/2013	01/31/2013	43919	1360 S	PLANO RD	D	Wittenback, Gerow, ran main n/s m/c
WF0220441	1	SCP	571207 Sew customer prob	SSTD-94GL2L	- 426 Apollo Rd. 10-16	SSTD-94GL2L	- 426 Apollo Rd. 10-16	01/31/2013	01/31/2013	01/31/2013	01/31/2013	36855	426	APOLLO RD	D	Wittenback, Gerow, t/h n/s m/c
WF0220476	1	SFM	573105 Sew Read Flow Mtrs	SSIO-94LU5Q	- 2300 N Jupiter Rd. read flow meter	SSIO-94LU5Q	- 2300 N Jupiter Rd. read flow meter	02/01/2013	02/01/2013	02/01/2013	02/01/2013	66761	0 N	JUPITER RD	D	Eskridge, Ortiz, reading : 233456
WF0220482	1	UTM	571202 Unstop Lin To Main	MTOE-94KR5M	1035 custer rd=10-16 c/o in alley	MTOE-94KR5M	1035 custer rd=10-16 c/o in alley	02/03/2013	02/03/2013	02/03/2013	02/03/2013	64953	1035	CUSTER RD	D	svondrk hayes unstopped toward main 5' in m/c
WF0220483	1	UTH	571201 Unstop Ln To House	MTOE-94KNV5	425 hanbee st-10-16 c/o in alley	MTOE-94KNV5	425 hanbee st-10-16 c/o in alley	02/03/2013	02/03/2013	02/03/2013	02/03/2013	19461	425	HANBEE ST	D	roots) m/c
		UTH	571201 Unstop Ln To House	MTOE-94KNV5	425 hanbee st-10-16 c/o in alley	MTOE-94KNV5	425 hanbee st-10-16 c/o in alley	02/03/2013	02/03/2013	02/03/2013	02/03/2013	19461	425	HANBEE ST	D	svondrk hayes unstopped toward house 35' in (tree
WF0220488	1	UTH	571201 Unstop Ln To House	SSTD-94HSK6	436 melrose dr-10-16 c/o in front	SSTD-94HSK6	436 melrose dr-10-16 c/o in front	02/01/2013	02/01/2013	02/01/2013	02/01/2013	21315	436	MELROSE DR	D	svondrk hayes unstopped toward house-25' in m/c
WF0220504	1	UTM	571202 Unstop Lin To Main	BSTS-94JV2Z	/ 1103 Pueblo Dr / 10-16	BSTS-94JV2Z	/ 1103 Pueblo Dr / 10-16	02/02/2013	02/02/2013	02/02/2013	02/02/2013	35923	1103	PUEBLO DR	D	Andrews, Hayes / U/S 10' t/m Water 50gal
WF0220506	1	NSS	572100 Sewer No Stoppage	SSTD-94GRGL	/ 614 Greenleaf Dr / 10-16 N/CO	SSTD-94GRGL	/ 614 Greenleaf Dr / 10-16 N/CO	01/31/2013	01/31/2013	01/31/2013	01/31/2013	26973	614	GREENLEAF DR	D	manhole and noway to get in line,
		NSS	572100 Sewer No Stoppage	SSTD-94GRGL	/ 614 Greenleaf Dr / 10-16 N/CO	SSTD-94GRGL	/ 614 Greenleaf Dr / 10-16 N/CO	01/31/2013	01/31/2013	01/31/2013	01/31/2013	26973	614	GREENLEAF DR	D	etted main 200' no stoppage found. Line goes into
		NSS	572100 Sewer No Stoppage	SSTD-94GRGL	/ 614 Greenleaf Dr / 10-16 N/CO	SSTD-94GRGL	/ 614 Greenleaf Dr / 10-16 N/CO	01/31/2013	01/31/2013	01/31/2013	01/31/2013	26973	614	GREENLEAF DR	D	Brown, Smith, Lanahan / Resident has no c/o. J
WF0220520	1	TIS	572501 Sewer TV Inspect	EPUE-94MKB9	- 2000 Clearfield Cir - TV line	EPUE-94MKB9	- 2000 Clearfield Cir - TV line	02/04/2013	02/04/2013	02/04/2013	02/04/2013	14107	2000	CLEARFIELD CIR	D	nnection
		TIS	572501 Sewer TV Inspect	EPUE-94MKB9	- 2000 Clearfield Cir - TV line	EPUE-94MKB9	- 2000 Clearfield Cir - TV line	02/04/2013	02/04/2013	02/04/2013	02/04/2013	14107	2000	CLEARFIELD CIR	D	Dacey, West, Televized for C/O install. Roots @ co
WF0220545	1	CON	571100 Instal 2Way ClnOut	VSUM-94MMAR	- 525 Northill Dr 2w c/o install	VSUM-94MMAR	- 525 Northill Dr	02/05/2013	02/05/2013	02/05/2013	02/05/2013	27429	525	NORTHILL DR	.	.
WF0220551	1	CON	571100 Instal 2Way ClnOut	VSUM-94MP8H	- 918 Lakeview Dr	VSUM-94MP8H	- 918 Lakeview Dr	02/05/2013	02/05/2013	02/05/2013	04/24/2013	34833	918	LAKEVIEW DR	R	Briley, Hayes, Maverick, take out sidewalk dig up
		CON	571100 Instal 2Way ClnOut	VSUM-94MP8H	- 918 Lakeview Dr	VSUM-94MP8H	- 918 Lakeview Dr	02/05/2013	02/05/2013	02/05/2013	04/24/2013	34833	918	LAKEVIEW DR	R	and install 2 way c/o backfill with baserock left
		CON	571100 Instal 2Way ClnOut	VSUM-94MP8H	- 918 Lakeview Dr	VSUM-94MP8H	- 918 Lakeview Dr	02/05/2013	02/05/2013	02/05/2013	04/24/2013	34833	918	LAKEVIEW DR	R	2 barrelcades 42' WoE PL - ss
WF0220556	1	UTH	571201 Unstop Ln To House	VSUM-94LQ46	213 S. Dorothy Dr. - 10-16 w c/o	VSUM-94LQ46	213 S. Dorothy Dr. - 10-16 w c/o	02/04/2013	02/04/2013	02/04/2013	02/04/2013	2451	213 S	DOROTHY DR	D	OF (2) Toilets no city problem
		UTH	571201 Unstop Ln To House	VSUM-94LQ46	213 S. Dorothy Dr. - 10-16 w c/o	VSUM-94LQ46	213 S. Dorothy Dr. - 10-16 w c/o	02/04/2013	02/04/2013	02/04/2013	02/04/2013	2451	213 S	DOROTHY DR	D	age made contact, resident having trouble with (1)
		UTH	571201 Unstop Ln To House	VSUM-94LQ46	213 S. Dorothy Dr. - 10-16 w c/o	VSUM-94LQ46	213 S. Dorothy Dr. - 10-16 w c/o	02/04/2013	02/04/2013	02/04/2013	02/04/2013	2451	213 S	DOROTHY DR	D	Eskridge, Ortiz - Jetted toward house 25' No stopp
WF0220562	1	6301	566301 Insp-ProbDetection	BSTS-94N6WK	707 S Weatherred - TV Inspection s/	BSTS-94N6WK	707 S Weatherred - TV Inspection s/	02/04/2013	02/04/2013	02/04/2013	02/04/2013	0	0		D	Stanton, Douglas - TV Inspection s/m 756 Completed
WF0220563	1	PMS	572400 Jet Trouble Main	SNAA-94NCT7	1260 columbia dr-jet trouble mains	SNAA-94NCT7	1260 columbia dr-jet trouble mains	02/04/2013	02/04/2013	02/04/2013	02/04/2013	52183	1260	COLUMBIA DR	D	spring valley extreme grease
		PMS	572400 Jet Trouble Main	SNAA-94NCT7	1260 columbia dr-jet trouble mains	SNAA-94NCT7	1260 columbia dr-jet trouble mains	02/04/2013	02/04/2013	02/04/2013	02/04/2013	52183	1260	COLUMBIA DR	D	eskridge ortiz jet trouble mains from list, 214 e
WF0220569	1	6302	566302 Main Cleaning	SNAA-94NDCN	1260 columbia dr-cleaned s/m	SNAA-94NDCN	1260 columbia dr-cleaned s/m	02/04/2013	02/04/2013	02/04/2013	02/04/2013	52183	1260	COLUMBIA DR	D	d
		6302	566302 Main Cleaning	SNAA-94NDCN	1260 columbia dr-cleaned s/m	SNAA-94NDCN	1260 columbia dr-cleaned s/m	02/04/2013	02/04/2013	02/04/2013	02/04/2013	52183	1260	COLUMBIA DR	D	stanton douglas cleaned s/m 756 1500 gal water use
WF0220591	1	UTH	571201 Unstop Ln To House	VSUM-94LSVS	- 433 Royal Crest Dr - 10-16 C/O in al	VSUM-94LSVS	- 433 Royal Crest Dr - 10-16 C/O in al	02/04/2013	02/04/2013	02/04/2013	02/04/2013	36837	433	ROYAL CREST DR	D	n N/C
		UTH	571201 Unstop Ln To House	VSUM-94LSVS	- 433 Royal Crest Dr - 10-16 C/O in al	VSUM-94LSVS	- 433 Royal Crest Dr - 10-16 C/O in al	02/04/2013	02/04/2013	02/04/2013	02/04/2013	36837	433	ROYAL CREST DR	D	Svondrk, Hayes, Towards house - hit stoppage 25' i
WF0220592	1	UTH	571201 Unstop Ln To House	VSUM-94LTEE	- 616 Westwood Dr - 10-16 C/O in alley	VSUM-94LTEE	- 616 Westwood Dr - 10-16 C/O in alley	02/04/2013	02/04/2013	02/04/2013	02/04/2013	27215	616	WESTWOOD DR	D	Svondrk, Hayes, unstopped toward house - 40' 1 N
WF0220594	1	NSS	572100 Sewer No Stoppage	VSUM-94LTUJ	- 525 Northill Dr - 10-16 no C/O	VSUM-94LTUJ	- 525 Northill Dr - 10-16 no C/O	02/04/2013	02/04/2013	02/04/2013	02/04/2013	27429	525	NORTHILL DR	D	e - M/C paid for C/O $60.00 in cash
		NSS	572100 Sewer No Stoppage	VSUM-94LTUJ	- 525 Northill Dr - 10-16 no C/O	VSUM-94LTUJ	- 525 Northill Dr - 10-16 no C/O	02/04/2013	02/04/2013	02/04/2013	02/04/2013	27429	525	NORTHILL DR	D	Svondrk, Hooper, Jeted main line - 200' no stoppag
WF0220607	1	SCP	571207 Sew customer prob	JGES-94LM7Z	2117 flat creek dr-10-16 w c/o	JGES-94LM7Z	2117 flat creek dr-10-16 w c/o	02/04/2013	02/04/2013	02/04/2013	02/04/2013	3549	2117	FLAT CREEK DR	D	ng else
		SCP	571207 Sew customer prob	JGES-94LM7Z	2117 flat creek dr-10-16 w c/o	JGES-94LM7Z	2117 flat creek dr-10-16 w c/o	02/04/2013	02/04/2013	02/04/2013	02/04/2013	3549	2117	FLAT CREEK DR	D	se resident has problem in only one bathroom nothi
		SCP	571207 Sew customer prob	JGES-94LM7Z	2117 flat creek dr-10-16 w c/o	JGES-94LM7Z	2117 flat creek dr-10-16 w c/o	02/04/2013	02/04/2013	02/04/2013	02/04/2013	3549	2117	FLAT CREEK DR	D	brown smith alanahan cleanned line 20' towards hou
WF0220608	1	SCP	571207 Sew customer prob	EPUE-94LJA2	747 jamed dr-10-16 at c/o	EPUE-94LJA2	747 jamed dr-10-16 at c/o	02/04/2013	02/04/2013	02/04/2013	02/04/2013	28689	747	JAMES DR	D	cleanned line 25'
		SCP	571207 Sew customer prob	EPUE-94LJA2	747 jamed dr-10-16 at c/o	EPUE-94LJA2	747 jamed dr-10-16 at c/o	02/04/2013	02/04/2013	02/04/2013	02/04/2013	28689	747	JAMES DR	D	brown smith lanahan left note. no stoppage found.
WF0220611	1	MHI	572603 Sew Manhole Inspct	SNAA-94P9S7	1260 columbia dr-ck mh's	SNAA-94P9S7	1260 columbia dr-ck mh's	02/05/2013	02/05/2013	02/05/2013	02/05/2013	52183	1260	COLUMBIA DR	D	briley hayes maverick ck mh's is canyon creek dr
WF0220612	1	TIS	572501 Sewer TV Inspect	SNAA-94PA9N	918 lakeview dr-tv sewer line	SNAA-94PA9N	918 lakeview dr-tv sewer line	02/05/2013	02/05/2013	02/05/2013	02/05/2013	34833	918	LAKEVIEW DR	D	ts by sidewalk
		TIS	572501 Sewer TV Inspect	SNAA-94PA9N	918 lakeview dr-tv sewer line	SNAA-94PA9N	918 lakeview dr-tv sewer line	02/05/2013	02/05/2013	02/05/2013	02/05/2013	34833	918	LAKEVIEW DR	D	briley hayes maverick tv sewer line found some roo
WF0220613	1	NSS	572100 Sewer No Stoppage	SNAA-94PAD8	525 northill dr-jet sewer main	SNAA-94PAD8	525 northill dr-jet sewer main	02/05/2013	02/05/2013	02/05/2013	02/05/2013	27429	525	NORTHILL DR	D	briley hayes maverick jet sewer main for 574
WF0220618	1	UTM	571202 Unstop Lin To Main	SNAA-94PATS	739 james dr-10-17 at c/o	SNAA-94PATS	739 james dr-10-17 at c/o	02/04/2013	02/04/2013	02/04/2013	02/04/2013	28697	739	JAMES DR	D	ot stoppage
		UTM	571202 Unstop Lin To Main	SNAA-94PATS	739 james dr-10-17 at c/o	SNAA-94PATS	739 james dr-10-17 at c/o	02/04/2013	02/04/2013	02/04/2013	02/04/2013	28697	739	JAMES DR	D	. all working fine. washed down alley. possable ro

	UTM	571202 Unstop Lin To Main	SNAA-94PATS 739 james dr-10-17 at c/o	SNAA-94PATS 739 james dr-10-17 at c/o	02/04/2013	02/04/2013	02/04/2013	02/04/2013	28697	739	JAMES DR	D	brown smith lanahan unstopped line 6' towards main
WF0220619	1 LDN	573102 Sew Pipe Locating	SNAA-94PAVZ 625 w lookout dr-sewer locates	SNAA-94PAVZ 625 w lookout dr-sewer locates	02/04/2013	02/04/2013	02/04/2013	02/04/2013	51921	625 W	LOOKOUT DR	D	elecommunications
	LDN	573102 Sew Pipe Locating	SNAA-94PAVZ 625 w lookout dr-sewer locates	SNAA-94PAVZ 625 w lookout dr-sewer locates	02/04/2013	02/04/2013	02/04/2013	02/04/2013	51921	625 W	LOOKOUT DR	D	briley alexander hayes sewer locates for gardner t
WF0220624	1 PMS	572400 Jet Trouble Main	SNAA-94PBCV 1260 columbia dr-trrouble mains	SNAA-94PBCV 1260 columbia dr-trrouble mains	02/05/2013		02/05/2013		52183	1260	COLUMBIA DR	D	dacey west troule mains 1500 gallons
WF0220630	1 UTM	571202 Unstop Lin To Main	SNAA-94PC54 1706 baltimore dr-10-16 n c/o	SNAA-94PC54 1706 baltimore dr-10-16 n c/o	02/01/2013	02/01/2013	02/01/2013	02/01/2013	47089	1706	BALTIMORE DR	D	locates
	UTM	571202 Unstop Lin To Main	SNAA-94PC54 1706 baltimore dr-10-16 n c/o	SNAA-94PC54 1706 baltimore dr-10-16 n c/o	02/01/2013	02/01/2013	02/01/2013	02/01/2013	47089	1706	BALTIMORE DR	D	access, stoppage cleared, made contact, marked for
	UTM	571202 Unstop Lin To Main	SNAA-94PC54 1706 baltimore dr-10-16 n c/o	SNAA-94PC54 1706 baltimore dr-10-16 n c/o	02/01/2013	02/01/2013	02/01/2013	02/01/2013	47089	1706	BALTIMORE DR	D	eskridge ortiz resident paid for c/o used private
WF0220640	1 NSS	572100 Sewer No Stoppage	MTOE-94PENS / 918 Lakeview Dr / 10 16 No c/o	MTOE-94PENS / 918 Lakeview Dr / 10 16 No c/o	02/05/2013	02/05/2013	02/05/2013	02/05/2013	34833	918	LAKEVIEW DR	D	At to wards mai UnStop
	NSS	572100 Sewer No Stoppage	MTOE-94PENS / 918 Lakeview Dr / 10 16 No c/o	MTOE-94PENS / 918 Lakeview Dr / 10 16 No c/o	02/05/2013	02/05/2013	02/05/2013	02/05/2013	34833	918	LAKEVIEW DR	D	Briley, Hayes, Maverick / Jet sewer line from c/o
WF0220642	1 UTH	571201 Unstop Ln To House	SSIO-94MJ2H / 823 Sherwood Dr / 10 - 16 W c/o	SSIO-94MJ2H / 823 Sherwood Dr / 10 - 16 W c/o	02/05/2013	02/05/2013	02/05/2013	02/05/2013	27961	823	SHERWOOD DR	D	to House. Stopagge cause by paper. Left Note
	UTH	571201 Unstop Ln To House	SSIO-94MJ2H / 823 Sherwood Dr / 10 - 16 W c/o	SSIO-94MJ2H / 823 Sherwood Dr / 10 - 16 W c/o	02/05/2013	02/05/2013	02/05/2013	02/05/2013	27961	823	SHERWOOD DR	D	Briley, Hayes, Maverick / Jet sewer line from c/o
WF0220644	1 SCP	571207 Sew customer prob	EPUE-94LJZ5 / 1623 Greenhaven Dr / 10-16	EPUE-94LJZ5 / 1623 Greenhaven Dr / 10-16	02/04/2013	02/04/2013	02/04/2013	02/04/2013	15313	1623	GREENHAVEN DR	D	having problems.
	SCP	571207 Sew customer prob	EPUE-94LJZ5 / 1623 Greenhaven Dr / 10-16	EPUE-94LJZ5 / 1623 Greenhaven Dr / 10-16	02/04/2013	02/04/2013	02/04/2013	02/04/2013	15313	1623	GREENHAVEN DR	D	anned line 30' No stoppage found. Resident still
	SCP	571207 Sew customer prob	EPUE-94LJZ5 / 1623 Greenhaven Dr / 10-16	EPUE-94LJZ5 / 1623 Greenhaven Dr / 10-16	02/04/2013	02/04/2013	02/04/2013	02/04/2013	15313	1623	GREENHAVEN DR	D	Brown, Smith, Lanahan / Loc. 26' S of N Cle
WF0220645	1 NSS	572100 Sewer No Stoppage	JGES-94LL4L / 939 Allegheny Ct / 10-17 at c/o	JGES-94LL4L / 939 Allegheny Ct / 10-17 at c/o	02/04/2013	02/04/2013	02/04/2013	02/04/2013	43437	939	ALLEGHENY CT	D	ow. Whindaz Chase apts is the Apt with the problem
	NSS	572100 Sewer No Stoppage	JGES-94LL4L / 939 Allegheny Ct / 10-17 at c/o	JGES-94LL4L / 939 Allegheny Ct / 10-17 at c/o	02/04/2013	02/04/2013	02/04/2013	02/04/2013	43437	939	ALLEGHENY CT	D	toppage. Apts stopped up in there line and over fl
	NSS	572100 Sewer No Stoppage	JGES-94LL4L / 939 Allegheny Ct / 10-17 at c/o	JGES-94LL4L / 939 Allegheny Ct / 10-17 at c/o	02/04/2013	02/04/2013	02/04/2013	02/04/2013	43437	939	ALLEGHENY CT	D	Brown, Smith, Lanahan / Jetted main 400' No s
WF0220646	1 UTM	571202 Unstop Lin To Main	JGES-94LJQ8 / 902 Firestone Ln / 10-17 at c/o	JGES-94LJQ8 / 902 Firestone Ln / 10-17 at c/o	02/04/2013	02/04/2013	02/04/2013	02/04/2013	5243	902	FIRESTONE LN	D	fine.
	UTM	571202 Unstop Lin To Main	JGES-94LJQ8 / 902 Firestone Ln / 10-17 at c/o	JGES-94LJQ8 / 902 Firestone Ln / 10-17 at c/o	02/04/2013	02/04/2013	02/04/2013	02/04/2013	5243	902	FIRESTONE LN	D	wards main, possable root stoppage. All working
	UTM	571202 Unstop Lin To Main	JGES-94LJQ8 / 902 Firestone Ln / 10-17 at c/o	JGES-94LJQ8 / 902 Firestone Ln / 10-17 at c/o	02/04/2013	02/04/2013	02/04/2013	02/04/2013	5243	902	FIRESTONE LN	D	Brown, Smith, Lanahan / Unstopped line 15' to
WF0220647	1 NSS	572100 Sewer No Stoppage	SSTD-94GM9U / 602 S. Weatherred Dr / 10-16 No/co	SSTD-94GM9U / 602 S. Weatherred Dr / 10-16 No/co	01/31/2013	01/31/2013	01/31/2013	01/31/2013	28371	602 S	WEATHERRED DR	D	no stoppage found. Left Note
	NSS	572100 Sewer No Stoppage	SSTD-94GM9U / 602 S. Weatherred Dr / 10-16 No/co	SSTD-94GM9U / 602 S. Weatherred Dr / 10-16 No/co	01/31/2013	01/31/2013	01/31/2013	01/31/2013	28371	602 S	WEATHERRED DR	D	Brown, Smith, Lanahan / No c/o , Jetted main
WF0220649	1 SMS	571206 Site Maintenance	MTOE-94PFFP / 1260 Columbia Dr / site maint	MTOE-94PFFP / 1260 Columbia Dr / site maint	02/01/2013	02/01/2013	02/01/2013	02/01/2013	0	0		D	Grassmere 426 Cambridge 1226 Holly 1106
	SMS	571206 Site Maintenance	MTOE-94PFFP / 1260 Columbia Dr / site maint	MTOE-94PFFP / 1260 Columbia Dr / site maint	02/01/2013	02/01/2013	02/01/2013	02/01/2013	0	0		D	de + used sand where needed 1220 Elmwood 1121
	SMS	571206 Site Maintenance	MTOE-94PFFP / 1260 Columbia Dr / site maint	MTOE-94PFFP / 1260 Columbia Dr / site maint	02/01/2013	02/01/2013	02/01/2013	02/01/2013	0	0		D	Courtney, Goodman, Davis / We raised c/o up to gra
WF0220654	1 UTH	571201 Unstop Ln To House	VSUM-93XNUX - 612 Apollo Rd - 10-16 w C/O	VSUM-93XNUX - 612 Apollo Rd - 10-16 w C/O	01/14/2013	01/14/2013	01/14/2013	01/14/2013	37483	612	APOLLO RD	D	One sink clogged, no city problem
	UTH	571201 Unstop Ln To House	VSUM-93XNUX - 612 Apollo Rd - 10-16 w C/O	VSUM-93XNUX - 612 Apollo Rd - 10-16 w C/O	01/14/2013	01/14/2013	01/14/2013	01/14/2013	37483	612	APOLLO RD	D	Jetted 25' toward house no stoppage made comtact,
WF0220659	1 UTH	571201 Unstop Ln To House	JGES-93XPQN - 206 S.Lois Ln - 10-16 w C/O	JGES-93XPQN - 206 S.Lois Ln - 10-16 w C/O	01/14/2013	01/14/2013	01/14/2013	01/14/2013	2475	206 S	LOIS LN	D	sident access, stoppage cleared, nade contact
	UTH	571201 Unstop Ln To House	JGES-93XPQN - 206 S.Lois Ln - 10-16 w C/O	JGES-93XPQN - 206 S.Lois Ln - 10-16 w C/O	01/14/2013	01/14/2013	01/14/2013	01/14/2013	2475	206 S	LOIS LN	D	Eskridge, Ortiz, unable to locate city C/O used re
WF0220669	1 UTM	571202 Unstop Lin To Main	BSTS-94P3PO - 718 Sherwood Dr - 10-17 @ C/O in all	BSTS-94P3PO - 718 Sherwood Dr - 10-17 @ C/O in all	02/06/2013	02/06/2013	02/06/2013	02/06/2013	27859	718	SHERWOOD DR	D	aned up c/o box & alley
	UTM	571202 Unstop Lin To Main	BSTS-94P3PO - 718 Sherwood Dr - 10-17 @ C/O in all	BSTS-94P3PO - 718 Sherwood Dr - 10-17 @ C/O in all	02/06/2013	02/06/2013	02/06/2013	02/06/2013	27859	718	SHERWOOD DR	D	Svondrk, Hayes, Unstopped toward main - 12' in cle
WF0220677	1 UTM	571202 Unstop Lin To Main	JGES-94NU8U - 1210 Northlake Dr - 10-17 @ C/O in f	JGES-94NU8U - 1210 Northlake Dr - 10-17 @ C/O in f	02/06/2013	02/06/2013	02/06/2013	02/06/2013	30905	1210	NORTHLAKE DR	D	ned up C/O box and sidewalk
	UTM	571202 Unstop Lin To Main	JGES-94NU8U - 1210 Northlake Dr - 10-17 @ C/O in f	JGES-94NU8U - 1210 Northlake Dr - 10-17 @ C/O in f	02/06/2013	02/06/2013	02/06/2013	02/06/2013	30905	1210	NORTHLAKE DR	D	Svondrk, Hayes, Unstopped toward main - 8' in clea
WF0220678	1 OTH	573104 OTHER	SSTD-94NT4X - 10-16 C/O in alley	SSTD-94NT4X - 10-16 C/O in alley	02/06/2013	02/06/2013	02/06/2013	02/06/2013	16249	488	PITTMAN ST	D	page
	OTH	573104 OTHER	SSTD-94NT4X - 10-16 C/O in alley	SSTD-94NT4X - 10-16 C/O in alley	02/06/2013	02/06/2013	02/06/2013	02/06/2013	16249	488	PITTMAN ST	D	Svondrk, Hooper, Jetted toward house 40' - no stop
WF0220683	1 RCS	572401 Jet Routine Clean	SSTD-94NPDV - 2204 Ridge Crest Dr. jetted main for	SSTD-94NPDV - 2204 Ridge Crest Dr. jetted main for	02/06/2013	02/06/2013	02/06/2013	02/06/2013	4109	2204	RIDGE CREST DR	D	nt didn't have a city installed c/o, so we jetted
	RCS	572401 Jet Routine Clean	SSTD-94NPDV - 2204 Ridge Crest Dr. jetted main for	SSTD-94NPDV - 2204 Ridge Crest Dr. jetted main for	02/06/2013	02/06/2013	02/06/2013	02/06/2013	4109	2204	RIDGE CREST DR	D	t a bad odor smell when flushing the toilet reside
	RCS	572401 Jet Routine Clean	SSTD-94NPDV - 2204 Ridge Crest Dr. jetted main for	SSTD-94NPDV - 2204 Ridge Crest Dr. jetted main for	02/06/2013	02/06/2013	02/06/2013	02/06/2013	4109	2204	RIDGE CREST DR	D	Briley, Alexander, Hayes, resident complained abou
WF0220684	1 UTH	571201 Unstop Ln To House	SSTD-94NMXU - 1230 Comanche Dr. 10-16 w c/o	SSTD-94NMXU - 1230 Comanche Dr. 10-16 w c/o	02/06/2013	02/06/2013	02/06/2013	02/06/2013	35587	1230	COMANCHE DR	D	nt to flush a toilet and water ran by just fine
	UTH	571201 Unstop Ln To House	SSTD-94NMXU - 1230 Comanche Dr. 10-16 w c/o	SSTD-94NMXU - 1230 Comanche Dr. 10-16 w c/o	02/06/2013	02/06/2013	02/06/2013	02/06/2013	35587	1230	COMANCHE DR	D	40' and hit stoppage and pushed through had reside
	UTH	571201 Unstop Ln To House	SSTD-94NMXU - 1230 Comanche Dr. 10-16 w c/o	SSTD-94NMXU - 1230 Comanche Dr. 10-16 w c/o	02/06/2013	02/06/2013	02/06/2013	02/06/2013	35587	1230	COMANCHE DR	D	Briley, Alexander, Hayes, jetted c/o toward house
WF0220692	1 FOS	572103 Sew.Forign Obj Stp	BSTS-94P2JA - 818 St. Paul Ct. 10-17 @ c/o in alle	BSTS-94P2JA - 818 St. Paul Ct. 10-17 @ c/o in alle	02/06/2013	02/06/2013	02/06/2013	02/06/2013	8309	818	ST PAUL CT	D	hed alley way and cleaned customers patios and dri
	FOS	572103 Sew.Forign Obj Stp	BSTS-94P2JA - 818 St. Paul Ct. 10-17 @ c/o in alle	BSTS-94P2JA - 818 St. Paul Ct. 10-17 @ c/o in alle	02/06/2013	02/06/2013	02/06/2013	02/06/2013	8309	818	ST PAUL CT	D	R: M/H # 619 toward 618 Hit stoppage 500' in - was
	FOS	572103 Sew.Forign Obj Stp	BSTS-94P2JA - 818 St. Paul Ct. 10-17 @ c/o in alle	BSTS-94P2JA - 818 St. Paul Ct. 10-17 @ c/o in alle	02/06/2013	02/06/2013	02/06/2013	02/06/2013	8309	818	ST PAUL CT	D	Svondrk, Hayes, unstopped mainline - jetted 500' F
WF0220698	1 6802	566802 Util Cut Con Walk	MTOE-94QFDE / 420 Georgetown Dr / Utility Repair	MTOE-94QFDE / 420 Georgetown Dr / Utility Repair	02/06/2013	02/06/2013	02/06/2013	02/06/2013	0	0		D	SW Ready 2 YRDS Toatal $ 50.72
	6802	566802 Util Cut Con Walk	MTOE-94QFDE / 420 Georgetown Dr / Utility Repair	MTOE-94QFDE / 420 Georgetown Dr / Utility Repair	02/06/2013	02/06/2013	02/06/2013	02/06/2013	0	0		D	Stan, Jon, David, Corbin, Temp / KO/FM 30 X 4
WF0220701	1 6302	566302 Main Cleaning	MTOE-94OG4G / 1260 Columbia Dr / Cleaned S/M	MTOE-94OG4G / 1260 Columbia Dr / Cleaned S/M	02/06/2013	02/06/2013	02/06/2013	02/06/2013	0	0		D	1500 Gal Water used
	6302	566302 Main Cleaning	MTOE-94OG4G / 1260 Columbia Dr / Cleaned S/M	MTOE-94OG4G / 1260 Columbia Dr / Cleaned S/M	02/06/2013	02/06/2013	02/06/2013	02/06/2013	0	0		D	Stanton, Douglas / Cleaned S/M 757, S/M 173
WF0220702	1 6301	566301 Insp-ProbDetection	MTOE-94OG65 / 707 S Weatherred Dr / Tv Inspection	MTOE-94OG65 / 707 S Weatherred Dr / Tv Inspection	02/06/2013	02/06/2013	02/06/2013	02/06/2013	0	0		D	ed
	6301	566301 Insp-ProbDetection	MTOE-94OG65 / 707 S Weatherred Dr / Tv Inspection	MTOE-94OG65 / 707 S Weatherred Dr / Tv Inspection	02/06/2013	02/06/2013	02/06/2013	02/06/2013	0	0		D	Stanton, Douglas / Tv Inspection S/M 757 Complet
WF0220703	1 6301	566301 Insp-ProbDetection	MTOE-94OG8J / 1260 Columbia Dr / Tv Storm Drain	MTOE-94OG8J / 1260 Columbia Dr / Tv Storm Drain	02/06/2013	02/06/2013	02/06/2013	02/06/2013	0	0		D	(Street Dept.)
	6301	566301 Insp-ProbDetection	MTOE-94OG8J / 1260 Columbia Dr / Tv Storm Drain	MTOE-94OG8J / 1260 Columbia Dr / Tv Storm Drain	02/06/2013	02/06/2013	02/06/2013	02/06/2013	0	0		D	Stanton, Douglas / Tv Storm drain for Ron Tower
WF0220704	1 OTH	573104 OTHER	MTOE-94OGCX / 1260 Columbia Dr / level c/o's	MTOE-94OGCX / 1260 Columbia Dr / level c/o's	02/06/2013	02/06/2013	02/06/2013	02/06/2013	0	0		D	01 Shadywood Ln.

		OTH	573104 OTHER	MTOE-94OGCX / 1260 Columbia Dr / level c/o's	MTOE-94OGCX / 1260 Columbia Dr / level c/o's	02/06/2013	02/06/2013	02/06/2013	02/06/2013	0	0		D	on Creek Dr 902 Warfield Way. 403 Shadywood Ln, 1
		OTH	573104 OTHER	MTOE-94OGCX / 1260 Columbia Dr / level c/o's	MTOE-94OGCX / 1260 Columbia Dr / level c/o's	02/06/2013	02/06/2013	02/06/2013	02/06/2013	0	0		D	Briley, Alexander, Hayes / level c/o's at 502 Canv
WF0220726	1	CON	571100 Instal 2Way ClnOut	VSUM-94OST2 - 1507 Yorkshire	VSUM-94OST2 - 1507 Yorkshire	02/08/2013	02/08/2013	02/08/2013	02/14/2013	7751	1507	YORKSHIRE DR	R	Dacey, West, Ragan, Castillo, installed 2 way c/o
		CON	571100 Instal 2Way ClnOut	VSUM-94OST2 - 1507 Yorkshire	VSUM-94OST2 - 1507 Yorkshire	02/08/2013	02/08/2013	02/08/2013	02/14/2013	7751	1507	YORKSHIRE DR	R	57' EoW bedded, backfilled 3 sections sidewalk 2 c
		CON	571100 Instal 2Way ClnOut	VSUM-94OST2 - 1507 Yorkshire	VSUM-94OST2 - 1507 Yorkshire	02/08/2013	02/08/2013	02/08/2013	02/14/2013	7751	1507	YORKSHIRE DR	R	ades - ss
WF0220761	1	FRS	571203 Retap 4"	MTOE-94SHF6 / 525 NORTHILL DR / RE-TAP SEWER	MTOE-94SHF6 / 525 NORTHILL DR / RE-TAP SEWER	02/06/2013	02/06/2013	02/06/2013	02/06/2013	27429	525	NORTHILL DR	D	E IS BACKFILLED, NO CONCRETE, DIRT ALLEY
		FRS	571203 Retap 4"	MTOE-94SHF6 / 525 NORTHILL DR / RE-TAP SEWER	MTOE-94SHF6 / 525 NORTHILL DR / RE-TAP SEWER	02/06/2013	02/06/2013	02/06/2013	02/06/2013	27429	525	NORTHILL DR	D	E WAY TO THE C/O THAT WAS INSTALLED YESTERDAY. HOL
		FRS	571203 Retap 4"	MTOE-94SHF6 / 525 NORTHILL DR / RE-TAP SEWER	MTOE-94SHF6 / 525 NORTHILL DR / RE-TAP SEWER	02/06/2013	02/06/2013	02/06/2013	02/06/2013	27429	525	NORTHILL DR	D	SMITH, DAVIS, LANAHAN / 4" RE-TAP - BROUGHT ALL TH
WF0220770	1	SOC	573100Sew Odor Cmpln Insp	VSUM-94HT4A / 618 STARDUST LN / SEWER ODOR COMPLAI	VSUM-94HT4A / 618 STARDUST LN / SEWER ODOR COMPLAI	02/01/2013	02/01/2013	02/01/2013	02/01/2013	12199	618	STARDUST LN	D	STOPPAGE M/C
		SOC	573100Sew Odor Cmpln Insp	VSUM-94HT4A / 618 STARDUST LN / SEWER ODOR COMPLAI	VSUM-94HT4A / 618 STARDUST LN / SEWER ODOR COMPLAI	02/01/2013	02/01/2013	02/01/2013	02/01/2013	12199	618	STARDUST LN	D	SVONDRK, HAYES/ JETTED TOWARDS HOUSE - 45' - NO
WF0220771	1	SOC	573100Sew Odor Cmpln Insp	VSUM-94LTXH / 527 W. LOOKOUT DR #224 / SEWER ODOR	VSUM-94LTXH / 527 W. LOOKOUT DR #224 / SEWER ODOR	02/04/2013	02/04/2013	02/04/2013	02/04/2013	17197	527 W	LOOKOUT DR	D	INK ONLY - CITY SIDE IS OK
		SOC	573100Sew Odor Cmpln Insp	VSUM-94LTXH / 527 W. LOOKOUT DR #224 / SEWER ODOR	VSUM-94LTXH / 527 W. LOOKOUT DR #224 / SEWER ODOR	02/04/2013	02/04/2013	02/04/2013	02/04/2013	17197	527 W	LOOKOUT DR	D	SVONDRK, HOOPER / M/C PROBLEM W/ KITCHEN S
WF0220775	1	OTH	573104 OTHER	SSIO-94T5WP - 2205 Windsor Dr. 2wc/o	SSIO-94T5WP - 2205 Windsor Dr. 2wc/o	02/07/2013	02/07/2013	02/07/2013	02/07/2013	7867	2205	WINDSOR DR	D	o return
		OTH	573104 OTHER	SSIO-94T5WP - 2205 Windsor Dr. 2wc/o	SSIO-94T5WP - 2205 Windsor Dr. 2wc/o	02/07/2013	02/07/2013	02/07/2013	02/07/2013	7867	2205	WINDSOR DR	D	Wittenback, Ragan, Castillo, did not finish need t
WF0220776	1	PMS	572400 Jet Trouble Main	SSIO-94T5ZC - 1260 Columbia Dr. jet trouble mains	SSIO-94T5ZC - 1260 Columbia Dr. jet trouble mains	02/07/2013	02/07/2013	02/07/2013	02/07/2013	52183	1260	COLUMBIA DR	D	Eskridge, Ortiz, jet trouble mains from last
WF0220790	1	6301	566301 Insp-ProbDetection	EPUE-94TL8K - 602 S.Weatherred Dr - TV sewer line	EPUE-94TL8K - 602 S.Weatherred Dr - TV sewer line	02/07/2013	02/07/2013	02/07/2013	02/07/2013	28371	602 S	WEATHERRED DR	D	lete
		6301	566301 Insp-ProbDetection	EPUE-94TL8K - 602 S.Weatherred Dr - TV sewer line	EPUE-94TL8K - 602 S.Weatherred Dr - TV sewer line	02/07/2013	02/07/2013	02/07/2013	02/07/2013	28371	602 S	WEATHERRED DR	D	Stanton, Andrews,Televised Sm 171, Inspection comp
WF0220793	1	CON	571100 Instal 2Way ClnOut	VSUM-94TRA6 - 400 Thompson	VSUM-94TRA6 - 400 Thompson	02/11/2013		02/11/2013		28987	400	THOMPSON DR	.	.
WF0220794	1	CON	571100 Instal 2Way ClnOut	VSUM-94TRFC - 306 Thompson	VSUM-94TRFC - 306 Thompson	02/11/2013	02/11/2013	02/11/2013	05/09/2013	29135	306	THOMPSON DR	R	Courtney, Goodman, Davis, we had to dig all the wa
		CON	571100 Instal 2Way ClnOut	VSUM-94TRFC - 306 Thompson	VSUM-94TRFC - 306 Thompson	02/11/2013	02/11/2013	02/11/2013	05/09/2013	29135	306	THOMPSON DR	R	y to install a 2w c/o we beded it + backfilled wit
		CON	571100 Instal 2Way ClnOut	VSUM-94TRFC - 306 Thompson	VSUM-94TRFC - 306 Thompson	02/11/2013	02/11/2013	02/11/2013	05/09/2013	29135	306	THOMPSON DR	R	h dirt + cleaned up the area. TV - towards the mai
		CON	571100 Instal 2Way ClnOut	VSUM-94TRFC - 306 Thompson	VSUM-94TRFC - 306 Thompson	02/11/2013	02/11/2013	02/11/2013	05/09/2013	29135	306	THOMPSON DR	R	n good 47' N o S PL left no barricades - ss
WF0220795	1	CON	571100 Instal 2Way ClnOut	VSUM-94TRGA - 835 Ridgedale Dr	VSUM-94TRGA - 835 Ridgedale Dr	02/11/2013		02/11/2013		29137	835	RIDGEDALE DR	.	.
WF0220797	1	UTH	571201 Unstop Ln To House	SSIO-94LW2O 520 greenleaf dr-10-16 c/o in alley	SSIO-94LW2O 520 greenleaf dr-10-16 c/o in alley	02/04/2013	02/04/2013	02/04/2013	02/04/2013	27435	520	GREENLEAF DR	D	svondrk hayes unstopped toward house-40' in m/c
WF0220802	1	UTM	571202 Unstop Lin To Main	SNAA-94U8VZ 718 sherwood dr-10/17 w c/o	SNAA-94U8VZ 718 sherwood dr-10/17 w c/o	02/07/2013	02/07/2013	02/07/2013	02/07/2013	27859	718	SHERWOOD DR	D	a stoppage got it to drain
		UTM	571202 Unstop Lin To Main	SNAA-94U8VZ 718 sherwood dr-10/17 w c/o	SNAA-94U8VZ 718 sherwood dr-10/17 w c/o	02/07/2013	02/07/2013	02/07/2013	02/07/2013	27859	718	SHERWOOD DR	D	courtney davis we jetted 20' towards the main hit
WF0220803	1	OTH	573104 OTHER	SNAA-94U8YJ 818 st paul ct-clean up	SNAA-94U8YJ 818 st paul ct-clean up	02/07/2013	02/07/2013	02/07/2013	02/07/2013	8309	818	ST PAUL CT	D	yard
		OTH	573104 OTHER	SNAA-94U8YJ 818 st paul ct-clean up	SNAA-94U8YJ 818 st paul ct-clean up	02/07/2013	02/07/2013	02/07/2013	02/07/2013	8309	818	ST PAUL CT	D	aned up the yards + we took sand out + put in her
		OTH	573104 OTHER	SNAA-94U8YJ 818 st paul ct-clean up	SNAA-94U8YJ 818 st paul ct-clean up	02/07/2013	02/07/2013	02/07/2013	02/07/2013	8309	818	ST PAUL CT	D	courtney davis we cleaned up the driveway + we cle
WF0220804	1	OTH	573104 OTHER	SNAA-94U956 1260 columbia dr-check c/o's in sidew	SNAA-94U956 1260 columbia dr-check c/o's in sidew	02/07/2013	02/07/2013	02/07/2013	02/07/2013	52183	1260	COLUMBIA DR	D	. 420 malden, 415 melrose + 414 lexington will nee
		OTH	573104 OTHER	SNAA-94U956 1260 columbia dr-check c/o's in sidew	SNAA-94U956 1260 columbia dr-check c/o's in sidew	02/07/2013	02/07/2013	02/07/2013	02/07/2013	52183	1260	COLUMBIA DR	D	in concrete 407 melrose looks like it needs a box
		OTH	573104 OTHER	SNAA-94U956 1260 columbia dr-check c/o's in sidew	SNAA-94U956 1260 columbia dr-check c/o's in sidew	02/07/2013	02/07/2013	02/07/2013	02/07/2013	52183	1260	COLUMBIA DR	D	smith lanahan check sidewalk program for c/o boxes
WF0220805	1	OTH	573104 OTHER	SNAA-94U9KJ 1260 columbia dr-break loose m/h lids	SNAA-94U9KJ 1260 columbia dr-break loose m/h lids	02/07/2013	02/07/2013	02/07/2013	02/07/2013	52183	1260	COLUMBIA DR	D	grade, dug up + waiting on new ring, 4 barricades,
		OTH	573104 OTHER	SNAA-94U9KJ 1260 columbia dr-break loose m/h lids	SNAA-94U9KJ 1260 columbia dr-break loose m/h lids	02/07/2013	02/07/2013	02/07/2013	02/07/2013	52183	1260	COLUMBIA DR	D	oldinq due to belly in line mh # 5995 is 2' below
		OTH	573104 OTHER	SNAA-94U9KJ 1260 columbia dr-break loose m/h lids	SNAA-94U9KJ 1260 columbia dr-break loose m/h lids	02/07/2013	02/07/2013	02/07/2013	02/07/2013	52183	1260	COLUMBIA DR	D	smith lanahan mh # 9585 can not get off, mh 5994 h
WF0220808	1	LDN	573102 Sew Pipe Locating	SNAA-94U9T4 1115 huntington dr-locate c/o up by t	SNAA-94U9T4 1115 huntington dr-locate c/o up by t	02/06/2013	02/06/2013	02/06/2013	02/06/2013	23135	1115	HUNTINGTON DR	D	ouse for the resident
		LDN	573102 Sew Pipe Locating	SNAA-94U9T4 1115 huntington dr-locate c/o up by t	SNAA-94U9T4 1115 huntington dr-locate c/o up by t	02/06/2013	02/06/2013	02/06/2013	02/06/2013	23135	1115	HUNTINGTON DR	D	briley alexander hayes located the c/o up by the h
WF0220814	1	6302	566302 Main Cleaning	SNAA-94UAC3 1260 columbia dr-clean sewer main	SNAA-94UAC3 1260 columbia dr-clean sewer main	02/07/2013	02/07/2013	02/07/2013	02/07/2013	52183	1260	COLUMBIA DR	D	', cleaned sm 178 357' water 3000 gal
		6302	566302 Main Cleaning	SNAA-94UAC3 1260 columbia dr-clean sewer main	SNAA-94UAC3 1260 columbia dr-clean sewer main	02/07/2013	02/07/2013	02/07/2013	02/07/2013	52183	1260	COLUMBIA DR	D	evise line due to bend in pipe, cleaned sm 171 512
		6302	566302 Main Cleaning	SNAA-94UAC3 1260 columbia dr-clean sewer main	SNAA-94UAC3 1260 columbia dr-clean sewer main	02/07/2013	02/07/2013	02/07/2013	02/07/2013	52183	1260	COLUMBIA DR	D	stanton andrews cleaned sm 172 460', unable to tel
WF0220815	1	6301	566301 Insp-ProbDetection	SNAA-94UAEM 714 s weatherred dr-tv sewer line	SNAA-94UAEM 714 s weatherred dr-tv sewer line	02/07/2013	02/07/2013	02/07/2013	02/07/2013	28525	714 S	WEATHERRED DR	D	mplete
		6301	566301 Insp-ProbDetection	SNAA-94UAEM 714 s weatherred dr-tv sewer line	SNAA-94UAEM 714 s weatherred dr-tv sewer line	02/07/2013	02/07/2013	02/07/2013	02/07/2013	28525	714 S	WEATHERRED DR	D	ot get past bad section in pipe, inspection not co
		6301	566301 Insp-ProbDetection	SNAA-94UAEM 714 s weatherred dr-tv sewer line	SNAA-94UAEM 714 s weatherred dr-tv sewer line	02/07/2013	02/07/2013	02/07/2013	02/07/2013	28525	714 S	WEATHERRED DR	D	stanton andrews televised sm 178 304.3 ft. could n
WF0220836	1	MHI	572603 Sew Manhole Inspct	MTOE-94UFDQ / 1260 Columbia Dr / CK Manholes for S	MTOE-94UFDQ / 1260 Columbia Dr / CK Manholes for S	02/10/2013	02/10/2013	02/10/2013	02/10/2013	0	0		D	in earlier on Sunday. None Surcharging
		MHI	572603 Sew Manhole Inspct	MTOE-94UFDQ / 1260 Columbia Dr / CK Manholes for S	MTOE-94UFDQ / 1260 Columbia Dr / CK Manholes for S	02/10/2013	02/10/2013	02/10/2013	02/10/2013	0	0		D	n and West Shore Pl for Surcharging after heavy ra
		MHI	572603 Sew Manhole Inspct	MTOE-94UFDQ / 1260 Columbia Dr / CK Manholes for S	MTOE-94UFDQ / 1260 Columbia Dr / CK Manholes for S	02/10/2013	02/10/2013	02/10/2013	02/10/2013	0	0		D	Andrews / Checked manholes in creek behind Cedar l
WF0220838	1	UTM	571202 Unstop Lin To Main	JGES-94QTZQ / 617 Newberry dr / 10-16	JGES-94QTZQ / 617 Newberry dr / 10-16	02/08/2013	02/08/2013	02/08/2013	02/08/2013	27101	617	NEWBERRY DR	D	Andrews, Gerow / N/S 5' t/m M/c Water 50gal
WF0220841	1	OTH	573104 OTHER	MTOE-94UFPX / 1260 Columbia Dr / level c/o's	MTOE-94UFPX / 1260 Columbia Dr / level c/o's	02/08/2013	02/08/2013	02/08/2013	02/08/2013	0	0		D	ord, 634 Downing
		OTH	573104 OTHER	MTOE-94UFPX / 1260 Columbia Dr / level c/o's	MTOE-94UFPX / 1260 Columbia Dr / level c/o's	02/08/2013	02/08/2013	02/08/2013	02/08/2013	0	0		D	rookhurst, 315 Ridgecrest, 632 Downing, 325 Oxf
		OTH	573104 OTHER	MTOE-94UFPX / 1260 Columbia Dr / level c/o's	MTOE-94UFPX / 1260 Columbia Dr / level c/o's	02/08/2013	02/08/2013	02/08/2013	02/08/2013	0	0		D	Briley, Alexander, Hayes / level c/o's at - 811 B
WF0220843	1	SMS	571206 Site Maintenance	MTOE-94UFSV / 718 Sherwood Dr / site maint	MTOE-94UFSV / 718 Sherwood Dr / site maint	02/07/2013	02/07/2013	02/07/2013	02/07/2013	27859	718	SHERWOOD DR	D	Courtney, Davis / We raised c/o box up to grade
WF0220844	1	OTH	573104 OTHER	SSTD-94PLLB / 1200 West Shore Dr / c/o in Alley by	SSTD-94PLLB / 1200 West Shore Dr / c/o in Alley by	02/07/2013	02/07/2013	02/07/2013	02/07/2013	32745	1200	WEST SHORE DR	D	d need to get a plumber + we also checked our main
		OTH	573104 OTHER	SSTD-94PLLB / 1200 West Shore Dr / c/o in Alley by	SSTD-94PLLB / 1200 West Shore Dr / c/o in Alley by	02/07/2013	02/07/2013	02/07/2013	02/07/2013	32745	1200	WEST SHORE DR	D	ble to help it was a private line told him he woul
		OTH	573104 OTHER	SSTD-94PLLB / 1200 West Shore Dr / c/o in Alley by	SSTD-94PLLB / 1200 West Shore Dr / c/o in Alley by	02/07/2013	02/07/2013	02/07/2013	02/07/2013	32745	1200	WEST SHORE DR	D	Courtney, Davis / We went to the above address una

WF0220846	1	SFM	573105 Sew Read Flow Mtrs	MTOE-94UFX5 / 2400 N. Jupiter Rd / Read flow meter	MTOE-94UFX5 / 2400 N. Jupiter Rd / Read flow meter	02/08/2013	02/08/2013	02/08/2013	02/08/2013	0	0		D	Dacey, West / R- 242610.09
WF0220847	1	SCP	571207 Sew customer prob	SSTD-94ORGY / 1507 Yorkshire Dr / 10-16 No c/o	SSTD-94ORGY / 1507 Yorkshire Dr / 10-16 No c/o	02/08/2013	02/08/2013	02/08/2013	02/08/2013	7751	1507	YORKSHIRE DR	D	contact
		SCP	571207 Sew customer prob	SSTD-94ORGY / 1507 Yorkshire Dr / 10-16 No c/o	SSTD-94ORGY / 1507 Yorkshire Dr / 10-16 No c/o	02/08/2013	02/08/2013	02/08/2013	02/08/2013	7751	1507	YORKSHIRE DR	D	Dacey, West / Jetted main 150' no stoppage made
WF0220849	1	NSS	572100 Sewer No Stoppage	VSUM-94OLPF / 188 N. Plano Rd / 10-16 N c/o	VSUM-94OLPF / 188 N. Plano Rd / 10-16 N c/o	02/08/2013	02/08/2013	02/08/2013	02/08/2013	86646	188 N	PLANO RD	D	made contact
		NSS	572100 Sewer No Stoppage	VSUM-94OLPF / 188 N. Plano Rd / 10-16 N c/o	VSUM-94OLPF / 188 N. Plano Rd / 10-16 N c/o	02/08/2013	02/08/2013	02/08/2013	02/08/2013	86646	188 N	PLANO RD	D	Eskridge, Ortiz / Jetted main 100' , No stoppage,
WF0220851	1	MHA	572601 Sewer Manhole Adj	MTOE-94UGE5 / 1300 Richardson dr / Raise manhole t	MTOE-94UGE5 / 1300 Richardson dr / Raise manhole t	02/08/2013	02/08/2013	02/08/2013	02/08/2013	0	0		D	ackfilled - Added 2" Riser to MH # 1881 & ce
		MHA	572601 Sewer Manhole Adj	MTOE-94UGE5 / 1300 Richardson dr / Raise manhole t	MTOE-94UGE5 / 1300 Richardson dr / Raise manhole t	02/08/2013	02/08/2013	02/08/2013	02/08/2013	0	0		D	rade W/ Brick & mortar, cemented ring in place & b
		MHA	572601 Sewer Manhole Adj	MTOE-94UGE5 / 1300 Richardson dr / Raise manhole t	MTOE-94UGE5 / 1300 Richardson dr / Raise manhole t	02/08/2013	02/08/2013	02/08/2013	02/08/2013	0	0		D	SMITH, DAVIS, LANAHAN / - Raised MH # 5995 2' to g
WF0220856	1	RCS	572401 Jet Routine Clean	VSUM-94QKUK - 237 Highbrook Dr. 10-16 no c/o	VSUM-94QKUK - 237 Highbrook Dr. 10-16 no c/o	02/08/2013	02/08/2013	02/08/2013	02/08/2013	24479	237	HIGH BROOK DR	D	t hit any stoped. Left a note on the front door fo
		RCS	572401 Jet Routine Clean	VSUM-94QKUK - 237 Highbrook Dr. 10-16 no c/o	VSUM-94QKUK - 237 Highbrook Dr. 10-16 no c/o	02/08/2013	02/08/2013	02/08/2013	02/08/2013	24479	237	HIGH BROOK DR	D	led c/o so we jetted the sewer main 300' and didn'
		RCS	572401 Jet Routine Clean	VSUM-94QKUK - 237 Highbrook Dr. 10-16 no c/o	VSUM-94QKUK - 237 Highbrook Dr. 10-16 no c/o	02/08/2013	02/08/2013	02/08/2013	02/08/2013	24479	237	HIGH BROOK DR	D	Briley, Hayes, resident did not have a city instal
WF0220870	1	6802	566802 Util Cut Con Walk	EPUE-94UKPB - 1705 Richforest Dr -utility repair	EPUE-94UKPB - 1705 Richforest Dr -utility repair	02/11/2013	02/11/2013	02/11/2013	02/11/2013	1243	1705	RICHFOREST DR	D	dy (1.5 yrds)
		6802	566802 Util Cut Con Walk	EPUE-94UKPB - 1705 Richforest Dr -utility repair	EPUE-94UKPB - 1705 Richforest Dr -utility repair	02/11/2013	02/11/2013	02/11/2013	02/11/2013	1243	1705	RICHFOREST DR	D	Stan, Jon, Temp, KO/FM 18*4 SW (Total $ 35.46) Rea
WF0220871	1	6801	566801 Util Cut ConcAlley	EPUE-94UKTD - 111 Island Dr - utility repair	EPUE-94UKTD - 111 Island Dr - utility repair	02/11/2013	02/11/2013	02/11/2013	02/11/2013	25703	111	ISLAND DR	D	ady (4.5 yrds)
		6801	566801 Util Cut ConcAlley	EPUE-94UKTD - 111 Island Dr - utility repair	EPUE-94UKTD - 111 Island Dr - utility repair	02/11/2013	02/11/2013	02/11/2013	02/11/2013	25703	111	ISLAND DR	D	Stan, Jon, Temp, KO/FM 15*10 Al (Total $ 58.42) Re
WF0220880	1	UTM	571202 Unstop Lin To Main	MTOE-94RRYX - 902 Firestone Ln. 10-16	MTOE-94RRYX - 902 Firestone Ln. 10-16	02/09/2013	02/09/2013	02/09/2013	02/09/2013	5243	902	FIRESTONE LN	D	estside possible offset joint
		UTM	571202 Unstop Lin To Main	MTOE-94RRYX - 902 Firestone Ln. 10-16	MTOE-94RRYX - 902 Firestone Ln. 10-16	02/09/2013	02/09/2013	02/09/2013	02/09/2013	5243	902	FIRESTONE LN	D	Andrews, Gerow, u/s 5' t/m m/c needs to be TV by w
WF0220882	1	SOC	573100Sew Odor Cmpln Insp	MTOE-94RL98 - 1609 Marquete Dr. check sewer odor i	MTOE-94RL98 - 1609 Marquete Dr. check sewer odor i	02/09/2013	02/09/2013	02/09/2013	02/09/2013	45379	1609	MARQUETTE DR	D	checked all MH's in alley no stoppages.
		SOC	573100Sew Odor Cmpln Insp	MTOE-94RL98 - 1609 Marquete Dr. check sewer odor i	MTOE-94RL98 - 1609 Marquete Dr. check sewer odor i	02/09/2013	02/09/2013	02/09/2013	02/09/2013	45379	1609	MARQUETTE DR	D	Andrews, Gerow, no odor in alley behind residence,
WF0220894	1	PMS	572400 Jet Trouble Main	SNAA-94VAU4 1260 columbia dr-jet trouble mains	SNAA-94VAU4 1260 columbia dr-jet trouble mains	02/11/2013	02/11/2013	02/11/2013	02/11/2013	52183	1260	COLUMBIA DR	D	eskridge ortiz jet trouble mains from list
WF0220895	1	NSS	572100 Sewer No Stoppage	SNAA-94VAWJ 106 s lois ln-10-16 n c/o	SNAA-94VAWJ 106 s lois ln-10-16 n c/o	02/11/2013	02/11/2013	02/11/2013	02/11/2013	15841	106 S	LOIS LN	D	ozen c/o lid for access, jetted 100' no stoppage,
		NSS	572100 Sewer No Stoppage	SNAA-94VAWJ 106 s lois ln-10-16 n c/o	SNAA-94VAWJ 106 s lois ln-10-16 n c/o	02/11/2013	02/11/2013	02/11/2013	02/11/2013	15841	106 S	LOIS LN	D	front, service determined to be in front broke fr
		NSS	572100 Sewer No Stoppage	SNAA-94VAWJ 106 s lois ln-10-16 n c/o	SNAA-94VAWJ 106 s lois ln-10-16 n c/o	02/11/2013	02/11/2013	02/11/2013	02/11/2013	15841	106 S	LOIS LN	D	eskridge ortiz two sewer mains, one in back one in
WF0220906	1	TIS	572501 Sewer TV Inspect	MTOE-94VFN2 / 1507 Yorkshire Dr / T.V. Lateral	MTOE-94VFN2 / 1507 Yorkshire Dr / T.V. Lateral	02/11/2013	02/11/2013	02/11/2013	02/11/2013	7751	1507	YORKSHIRE DR	D	ection, marked lateral, Marked for Locates
		TIS	572501 Sewer TV Inspect	MTOE-94VFN2 / 1507 Yorkshire Dr / T.V. Lateral	MTOE-94VFN2 / 1507 Yorkshire Dr / T.V. Lateral	02/11/2013	02/11/2013	02/11/2013	02/11/2013	7751	1507	YORKSHIRE DR	D	Eskridge, Ortiz / Jet line, T.V found roots @ conn
WF0220926	1	6802	566802 Util Cut Con Walk	BSTS-94W6CN 1902 Caprock Dr. - Utility Repair	BSTS-94W6CN 1902 Caprock Dr. - Utility Repair	02/12/2013	02/12/2013	02/12/2013	02/12/2013	0	0		D	2.5 Yrds Total $11.55
		6802	566802 Util Cut Con Walk	BSTS-94W6CN 1902 Caprock Dr. - Utility Repair	BSTS-94W6CN 1902 Caprock Dr. - Utility Repair	02/12/2013	02/12/2013	02/12/2013	02/12/2013	0	0		D	Stan, Jon, Matt, Temp, David - KO/FM 11x7 ST Ready
WF0220941	1	6802	566802 Util Cut Con Walk	EPUE-94WLFQ - 420 Georgetown Dr - pour	EPUE-94WLFQ - 420 Georgetown Dr - pour	02/13/2013	02/13/2013	02/13/2013	02/13/2013	46907	420	GEORGETOWN DR	D	ed concrete, secured jobsite 30*4 (SW)
		6802	566802 Util Cut Con Walk	EPUE-94WLFQ - 420 Georgetown Dr - pour	EPUE-94WLFQ - 420 Georgetown Dr - pour	02/13/2013	02/13/2013	02/13/2013	02/13/2013	46907	420	GEORGETOWN DR	D	Moore, Josh, Edwin, David, Matt, Mason, Temp, Pour
WF0220944	1	6801	566801 Util Cut ConcAlley	EPUE-94WMVS - 522 Pittman St - utility repair	EPUE-94WMVS - 522 Pittman St - utility repair	02/13/2013	02/13/2013	02/13/2013	02/13/2013	16491	522	PITTMAN ST	D	.14) Ready (4.5 yrds)
		6801	566801 Util Cut ConcAlley	EPUE-94WMVS - 522 Pittman St - utility repair	EPUE-94WMVS - 522 Pittman St - utility repair	02/13/2013	02/13/2013	02/13/2013	02/13/2013	16491	522	PITTMAN ST	D	Stan, Jon, Corbin, Temp, KO/FM 20*8 Al (Total $ 32
WF0220945	1	6802	566802 Util Cut Con Walk	EPUE-94WN5H - 1009 Carleton Dr - utility repair	EPUE-94WN5H - 1009 Carleton Dr - utility repair	02/13/2013	02/13/2013	02/13/2013	02/13/2013	44025	1009	CARLETON DR	D	4) Ready (1yrd)
		6802	566802 Util Cut Con Walk	EPUE-94WN5H - 1009 Carleton Dr - utility repair	EPUE-94WN5H - 1009 Carleton Dr - utility repair	02/13/2013	02/13/2013	02/13/2013	02/13/2013	44025	1009	CARLETON DR	D	Stan, Jon, Corbin, Temp, KO/FM 8*4 SW (Total$ 14.8
WF0220949	1	LDN	573102 Sew Pipe Locating	SSIO-94WR9L - 1700 Vassar Dr. locate sewer line	SSIO-94WR9L - 1700 Vassar Dr. locate sewer line	02/07/2013	02/07/2013	02/07/2013	02/07/2013	46613	1700	VASSAR DR	D	made contact
		LDN	573102 Sew Pipe Locating	SSIO-94WR9L - 1700 Vassar Dr. locate sewer line	SSIO-94WR9L - 1700 Vassar Dr. locate sewer line	02/07/2013	02/07/2013	02/07/2013	02/07/2013	46613	1700	VASSAR DR	D	Eskridge, Ortiz, locate sewer lateral @ location,
WF0220952	1	UTH	571201 Unstop Ln To House	VSUM-94VPSX - 614 North Hill Dr. 10-16 w c/o	VSUM-94VPSX - 614 North Hill Dr. 10-16 w c/o	02/13/2013	02/13/2013	02/13/2013	02/13/2013	26903	614	NORTHILL DR	D	resident.
		UTH	571201 Unstop Ln To House	VSUM-94VPSX - 614 North Hill Dr. 10-16 w c/o	VSUM-94VPSX - 614 North Hill Dr. 10-16 w c/o	02/13/2013	02/13/2013	02/13/2013	02/13/2013	26903	614	NORTHILL DR	D	ppage 10' in. Pushed through and made contact with
		UTH	571201 Unstop Ln To House	VSUM-94VPSX - 614 North Hill Dr. 10-16 w c/o	VSUM-94VPSX - 614 North Hill Dr. 10-16 w c/o	02/13/2013	02/13/2013	02/13/2013	02/13/2013	26903	614	NORTHILL DR	D	Briley, Hayes, jetted c/o toward house and hit sto
WF0220953	1	FOS	572103 Sew.Forign Obj Stp	JGES-94VPG9 - 1004 Glencove Dr. manhole over flowi	JGES-94VPG9 - 1004 Glencove Dr. manhole over flowi	02/13/2013	02/13/2013	02/13/2013	02/13/2013	30887	1004	GLEN COVE DR	D	ashed down street to clean up waste water.
		FOS	572103 Sew.Forign Obj Stp	JGES-94VPG9 - 1004 Glencove Dr. manhole over flowi	JGES-94VPG9 - 1004 Glencove Dr. manhole over flowi	02/13/2013	02/13/2013	02/13/2013	02/13/2013	30887	1004	GLEN COVE DR	D	e. Pushed through and got manhole to drain. Then w
		FOS	572103 Sew.Forign Obj Stp	JGES-94VPG9 - 1004 Glencove Dr. manhole over flowi	JGES-94VPG9 - 1004 Glencove Dr. manhole over flowi	02/13/2013	02/13/2013	02/13/2013	02/13/2013	30887	1004	GLEN COVE DR	D	Briley, Hayes, jetted manhole 400' and hit stoppag
WF0220954	1	SCP	571207 Sew customer prob	SSTD-94VMJA - 1308 Hampshire Ln. 10--16 w c/o	SSTD-94VMJA - 1308 Hampshire Ln. 10--16 w c/o	02/13/2013	02/13/2013	02/13/2013	02/13/2013	20231	1308	HAMPSHIRE LN	D	nt hit any stoppage made contact with resident.
		SCP	571207 Sew customer prob	SSTD-94VMJA - 1308 Hampshire Ln. 10--16 w c/o	SSTD-94VMJA - 1308 Hampshire Ln. 10--16 w c/o	02/13/2013	02/13/2013	02/13/2013	02/13/2013	20231	1308	HAMPSHIRE LN	D	Briley, Hayes, jetted c/o toward house 48' and did
WF0220955	1	UTM	571202 Unstop Lin To Main	JGES-94VUUP - 1238 Seminole Dr. 10-16	JGES-94VUUP - 1238 Seminole Dr. 10-16	02/13/2013	02/13/2013	02/13/2013	02/13/2013	35649	1238	SEMINOLE DR	D	on end of nozzle, got customer to drain possible
		UTM	571202 Unstop Lin To Main	JGES-94VUUP - 1238 Seminole Dr. 10-16	JGES-94VUUP - 1238 Seminole Dr. 10-16	02/13/2013	02/13/2013	02/13/2013	02/13/2013	35649	1238	SEMINOLE DR	D	like backside of sewer main was blown out had mud
		UTM	571202 Unstop Lin To Main	JGES-94VUUP - 1238 Seminole Dr. 10-16	JGES-94VUUP - 1238 Seminole Dr. 10-16	02/13/2013	02/13/2013	02/13/2013	02/13/2013	35649	1238	SEMINOLE DR	D	Andrews, Mason, light stoppage t/m slow drain, fel
WF0220957	1	SCP	571207 Sew customer prob	JGES-94VTR6 - 624 Downing Dr. 10-16	JGES-94VTR6 - 624 Downing Dr. 10-16	02/13/2013	02/13/2013	02/13/2013	02/13/2013	26567	624	DOWNING DR	D	Andrews, Mason, ran 50' t/m with no water, n/s m/c
WF0220959	1	LDN	573102 Sew Pipe Locating	VSUM-94TRSK - 1310 Magnolia Dr. sewer locates	VSUM-94TRSK - 1310 Magnolia Dr. sewer locates	02/11/2013	02/11/2013	02/11/2013	02/11/2013	31175	1310	MAGNOLIA DR	D	Briley, Maverick, sewer locates front + back
WF0220960	1	SCP	571207 Sew customer prob	VSUM-94TNWZ - 508 Hyde Park Dr. 10-16 w c/o	VSUM-94TNWZ - 508 Hyde Park Dr. 10-16 w c/o	02/11/2013	02/11/2013	02/11/2013	02/11/2013	28315	508	HYDE PARK DR	D	it no stoppage had her flush came by ok
		SCP	571207 Sew customer prob	VSUM-94TNWZ - 508 Hyde Park Dr. 10-16 w c/o	VSUM-94TNWZ - 508 Hyde Park Dr. 10-16 w c/o	02/11/2013	02/11/2013	02/11/2013	02/11/2013	28315	508	HYDE PARK DR	D	Courtney, Davis, we jetted 30' towards the house h
WF0220961	1	SCP	571207 Sew customer prob	VSUM-94TJUX - 631 Devonshire Dr. 10-16 w c/o	VSUM-94TJUX - 631 Devonshire Dr. 10-16 w c/o	02/11/2013	02/11/2013	02/11/2013	02/11/2013	26419	631	DEVONSHIRE DR	D	it no stoppage had her flush nothing came by.
		SCP	571207 Sew customer prob	VSUM-94TJUX - 631 Devonshire Dr. 10-16 w c/o	VSUM-94TJUX - 631 Devonshire Dr. 10-16 w c/o	02/11/2013	02/11/2013	02/11/2013	02/11/2013	26419	631	DEVONSHIRE DR	D	Courtney, Davis, we jetted 30' towards the house h

WF0220962	1 SCP	571207 Sew customer prob	VSUM-94VPOR - 1902 Auburn Dr. 10-16	VSUM-94VPOR - 1902 Auburn Dr. 10-16	02/13/2013	02/13/2013	02/13/2013	02/13/2013	46135	1902	AUBURN DR	D	ntact
	SCP	571207 Sew customer prob	VSUM-94VPOR - 1902 Auburn Dr. 10-16	VSUM-94VPOR - 1902 Auburn Dr. 10-16	02/13/2013	02/13/2013	02/13/2013	02/13/2013	46135	1902	AUBURN DR	D	Dacey, Ragan, jetted main 100' no stoppage made co
WF0220963	1 SCP	571207 Sew customer prob	SSTD-94VMUE - 188 N Plano Rd. 10-16	SSTD-94VMUE - 188 N Plano Rd. 10-16	02/13/2013	02/13/2013	02/13/2013	02/13/2013	86646	188 N	PLANO RD	D	ntact.
	SCP	571207 Sew customer prob	SSTD-94VMUE - 188 N Plano Rd. 10-16	SSTD-94VMUE - 188 N Plano Rd. 10-16	02/13/2013	02/13/2013	02/13/2013	02/13/2013	86646	188 N	PLANO RD	D	Dacey, Ragan, jetted main 200' no stoppage made co
WF0220964	1 SCP	571207 Sew customer prob	JGES-94VKVZ - 106 S Lois Ln. 10-16	JGES-94VKVZ - 106 S Lois Ln. 10-16	02/13/2013	02/13/2013	02/13/2013	02/13/2013	15841	106 S	LOIS LN	D	te
	SCP	571207 Sew customer prob	JGES-94VKVZ - 106 S Lois Ln. 10-16	JGES-94VKVZ - 106 S Lois Ln. 10-16	02/13/2013	02/13/2013	02/13/2013	02/13/2013	15841	106 S	LOIS LN	D	Dacey, Ragan, jetted main 100' no stoppage left no
WF0220969	1 UTH	571201 Unstop Ln To House	VSUM-94VKWF 411 Provincetown Ln. - 10-16 w-c/o	VSUM-94VKWF 411 Provincetown Ln. - 10-16 w-c/o	02/13/2013	02/13/2013	02/13/2013	02/13/2013	47735	411	PROVINCETOWN LN	D	esident and had them flush a toilet water came by
	UTH	571201 Unstop Ln To House	VSUM-94VKWF 411 Provincetown Ln. - 10-16 w-c/o	VSUM-94VKWF 411 Provincetown Ln. - 10-16 w-c/o	02/13/2013	02/13/2013	02/13/2013	02/13/2013	47735	411	PROVINCETOWN LN	D	t stoppage. Pushed through and made contact with r
	UTH	571201 Unstop Ln To House	VSUM-94VKWF 411 Provincetown Ln. - 10-16 w-c/o	VSUM-94VKWF 411 Provincetown Ln. - 10-16 w-c/o	02/13/2013	02/13/2013	02/13/2013	02/13/2013	47735	411	PROVINCETOWN LN	D	Briley, Hayes - Jetted c/o toward holuse 49 and hi
WF0220970	1 SCP	571207 Sew customer prob	EPUE-94VK95 607 Laguna Dr. - 10-16 w.c/o	EPUE-94VK95 607 Laguna Dr. - 10-16 w.c/o	02/13/2013	02/13/2013	02/13/2013	02/13/2013	32109	607	LAGUNA DR	D	sident.
	SCP	571207 Sew customer prob	EPUE-94VK95 607 Laguna Dr. - 10-16 w.c/o	EPUE-94VK95 607 Laguna Dr. - 10-16 w.c/o	02/13/2013	02/13/2013	02/13/2013	02/13/2013	32109	607	LAGUNA DR	D	stoppage. left a note on the front door for the re
	SCP	571207 Sew customer prob	EPUE-94VK95 607 Laguna Dr. - 10-16 w.c/o	EPUE-94VK95 607 Laguna Dr. - 10-16 w.c/o	02/13/2013	02/13/2013	02/13/2013	02/13/2013	32109	607	LAGUNA DR	D	Briley, Hayes - Jetted c/o 44' and didn't hit any
WF0220971	1 SMS	571206 Site Maintenance	VSUM-94VL68 530 Newberry Dr. - Broken c/o box	VSUM-94VL68 530 Newberry Dr. - Broken c/o box	02/13/2013	02/13/2013	02/13/2013	02/13/2013	27491	530	NEWBERRY DR	D	0.00
	SMS	571206 Site Maintenance	VSUM-94VL68 530 Newberry Dr. - Broken c/o box	VSUM-94VL68 530 Newberry Dr. - Broken c/o box	02/13/2013	02/13/2013	02/13/2013	02/13/2013	27491	530	NEWBERRY DR	D	Briley, Hayes - Replaced broken c/.o box Total $1
WF0220972	1 SMS	571206 Site Maintenance	VSUM-94UK8A 1314 Cherokee Dr. - Replace c/o box	VSUM-94UK8A 1314 Cherokee Dr. - Replace c/o box	02/12/2013	02/12/2013	02/12/2013	02/12/2013	33563	1314	CHEROKEE DR	D	d box lid. Box Lid $10.00
	SMS	571206 Site Maintenance	VSUM-94UK8A 1314 Cherokee Dr. - Replace c/o box	VSUM-94UK8A 1314 Cherokee Dr. - Replace c/o box	02/12/2013	02/12/2013	02/12/2013	02/12/2013	33563	1314	CHEROKEE DR	D	Brown, Smith - Put caps back on stacks and replace
WF0220989	1 UTM	571202 Unstop Lin To Main	BSTS-94W33A / 514 Cambridge Dr / 10-16	BSTS-94W33A / 514 Cambridge Dr / 10-16	02/13/2013	02/13/2013	02/13/2013	02/13/2013	21107	514	CAMBRIDGE DR	D	Andrews, Masen / U/S 5' t/m Water 50gal
WF0220997	1 MLJ	572703 Ck Main Line C/O's	MTOE-94XER3 / 1260 Columbia Dr / ck M L C/o's	MTOE-94XER3 / 1260 Columbia Dr / ck M L C/o's	02/11/2013	02/11/2013	02/11/2013	02/11/2013	0	0		D	k Area
	MLJ	572703 Ck Main Line C/O's	MTOE-94XER3 / 1260 Columbia Dr / ck M L C/o's	MTOE-94XER3 / 1260 Columbia Dr / ck M L C/o's	02/11/2013	02/11/2013	02/11/2013	02/11/2013	0	0		D	Briley, Maverick / Ck M L C/o's around Canyon Cree
WF0220998	1 OTH	573104 OTHER	MTOE-94XESJ / 414 Worcester Way / ck c/o	MTOE-94XESJ / 414 Worcester Way / ck c/o	02/11/2013	02/11/2013	02/11/2013	02/11/2013	21559	414	WORCESTER WAY	D	ith Voe
	OTH	573104 OTHER	MTOE-94XESJ / 414 Worcester Way / ck c/o	MTOE-94XESJ / 414 Worcester Way / ck c/o	02/11/2013	02/11/2013	02/11/2013	02/11/2013	21559	414	WORCESTER WAY	D	Briley, Maverick / Ck to see if c/o car Be Moved w
WF0221000	1 NSS	572100 Sewer No Stoppage	MTOE-94XFFL / 1260 Columbia Dr / jet main	MTOE-94XFFL / 1260 Columbia Dr / jet main	02/11/2013	02/11/2013	02/11/2013	02/11/2013	0	0		D	Courtney, Davis / We jetted MH on Richardson Dr
WF0221001	1 UTM	571202 Unstop Lin To Main	MTOE-94XFHU / 1210 Northlake Dr / 10/17 W c/o	MTOE-94XFHU / 1210 Northlake Dr / 10/17 W c/o	02/11/2013	02/11/2013	02/11/2013	02/11/2013	30905	1210	NORTHLAKE DR	D	it a stoppage got it to drain, left a note
	UTM	571202 Unstop Lin To Main	MTOE-94XFHU / 1210 Northlake Dr / 10/17 W c/o	MTOE-94XFHU / 1210 Northlake Dr / 10/17 W c/o	02/11/2013	02/11/2013	02/11/2013	02/11/2013	30905	1210	NORTHLAKE DR	D	Courtney, Davis / We jetted 10' towards th emain h
WF0221002	1 LDN	573102 Sew Pipe Locating	MTOE-94XFK6 / 711 Arapaho Rd W / Sewer locates	MTOE-94XFK6 / 711 Arapaho Rd W / Sewer locates	02/11/2013	02/11/2013	02/11/2013	02/11/2013	51457	711 W	ARAPAHO RD	D	Courtney, Davis / We did sewer locates
WF0221029	1 OTH	573104 OTHER	BSTS-94Z8L7 2101 Fairfax Cir. - Open MH/Close M	BSTS-94Z8L7 2101 Fairfax Cir. - Open MH/Close M	02/13/2013	02/13/2013	02/13/2013	02/13/2013	44701	2101	FAIRFAX CIR	D	Eskridge, Ortiz - Assist plumber w/mh
WF0221034	1 SCP	571207 Sew customer prob	SSTD-94WU37 1957 eastpark dr-10-16	SSTD-94WU37 1957 eastpark dr-10-16	02/14/2013	02/14/2013	02/14/2013	02/14/2013	14255	1957	EASTPARK DR	D	andrews mason ran 20' t/h n/s m/c water 50 gal
WF0221039	1 PMS	572400 Jet Trouble Main	SNAA-94ZGFB 1260 columbia dr-jet trouble mains	SNAA-94ZGFB 1260 columbia dr-jet trouble mains	02/14/2013	02/14/2013	02/14/2013	02/14/2013	52183	1260	COLUMBIA DR	D	eskridge ortiz jetted trouble mains from list
WF0221086	1 SMS	571206 Site Maintenance	SSIO-952TSB - 425 Lexington Ln. dig up + replace c	SSIO-952TSB - 425 Lexington Ln. dig up + replace c	02/15/2013	02/15/2013	02/15/2013	02/15/2013	21169	425	LEXINGTON LN	D	oxes in for sidewalk program. C/o is for house acr
	SMS	571206 Site Maintenance	SSIO-952TSB - 425 Lexington Ln. dig up + replace c	SSIO-952TSB - 425 Lexington Ln. dig up + replace c	02/15/2013	02/15/2013	02/15/2013	02/15/2013	21169	425	LEXINGTON LN	D	, dug down + spread the stacks + put 2 valve lid b
	SMS	571206 Site Maintenance	SSIO-952TSB - 425 Lexington Ln. dig up + replace c	SSIO-952TSB - 425 Lexington Ln. dig up + replace c	02/15/2013	02/15/2013	02/15/2013	02/15/2013	21169	425	LEXINGTON LN	D	Smith, Lanahan, dug'up c/o box from side walk area
WF0221088	1 UTH	571201 Unstop Ln To House	SSIO-94ZSZE - 632 Downing Dr. 10-16	SSIO-94ZSZE - 632 Downing Dr. 10-16	02/17/2013	02/17/2013	02/17/2013	02/17/2013	26575	632	DOWNING DR	D	Young, Thompson, unstopped towards house about 25'
WF0221090	1 UTM	571202 Unstop Lin To Main	SSIO-94ZSQA - 1254 Dumont Dr. 10-17	SSIO-94ZSQA - 1254 Dumont Dr. 10-17	02/17/2013	02/17/2013	02/17/2013	02/17/2013	29939	1254	DUMONT DR	D	ASAP health hazard.
	UTM	571202 Unstop Lin To Main	SSIO-94ZSQA - 1254 Dumont Dr. 10-17	SSIO-94ZSQA - 1254 Dumont Dr. 10-17	02/17/2013	02/17/2013	02/17/2013	02/17/2013	29939	1254	DUMONT DR	D	Young, Thompson, unstopped at city tap. Need to TV
WF0221093	1 UTH	571201 Unstop Ln To House	BSTS-94YV46 - 208 Pauline Dr. 10-16	BSTS-94YV46 - 208 Pauline Dr. 10-16	02/16/2013	02/16/2013	02/16/2013	02/16/2013	2389	208	PAULINE DR	D	Young, Thompson, unstopped towards house about 30'
WF0221096	1 LDN	573102 Sew Pipe Locating	PRON-94XSP4 - 1219 Comanche Dr. sewer locate	PRON-94XSP4 - 1219 Comanche Dr. sewer locate	02/15/2013	02/15/2013	02/15/2013	02/15/2013	35441	1219	COMANCHE DR	D	for location.
	LDN	573102 Sew Pipe Locating	PRON-94XSP4 - 1219 Comanche Dr. sewer locate	PRON-94XSP4 - 1219 Comanche Dr. sewer locate	02/15/2013	02/15/2013	02/15/2013	02/15/2013	35441	1219	COMANCHE DR	D	Young, marked service for customer. Used roll map
WF0221107	1 SCP	571207 Sew customer prob	JGES-94WU5E / 525 Melrose Dr / 10-16	JGES-94WU5E / 525 Melrose Dr / 10-16	02/14/2013	02/14/2013	02/14/2013	02/14/2013	20367	525	MELROSE DR	D	one hane Water 50 gal
	SCP	571207 Sew customer prob	JGES-94WU5E / 525 Melrose Dr / 10-16	JGES-94WU5E / 525 Melrose Dr / 10-16	02/14/2013	02/14/2013	02/14/2013	02/14/2013	20367	525	MELROSE DR	D	Andrews, Masen / ran line 40' t/h n/s left nate no
WF0221110	1 NSS	572100 Sewer No Stoppage	PRON-94XMQX 533 park ln-10-16	PRON-94XMQX 533 park ln-10-16	02/15/2013	02/15/2013	02/15/2013	02/15/2013	16637	533	PARK LN	D	wittenback gerow main n/s m/c
WF0221111	1 SOC	573100Sew Odor Cmpln Insp	VSUM-94XRMP / 705 James Dr / oder Complant	VSUM-94XRMP / 705 James Dr / oder Complant	02/15/2013	02/15/2013	02/15/2013	02/15/2013	28731	705	JAMES DR	D	ntack with Resident
	SOC	573100Sew Odor Cmpln Insp	VSUM-94XRMP / 705 James Dr / oder Complant	VSUM-94XRMP / 705 James Dr / oder Complant	02/15/2013	02/15/2013	02/15/2013	02/15/2013	28731	705	JAMES DR	D	Briley, Maverick / Jet sewer main for odor make co
WF0221119	1 OTH	573104 OTHER	SNAA-953BEB 415 worcester way-relocate c/o stacks	SNAA-953BEB 415 worcester way-relocate c/o stacks	02/15/2013	02/15/2013	02/15/2013	02/15/2013	21593	415	WORCESTER WAY	D	f the sidewalk
	OTH	573104 OTHER	SNAA-953BEB 415 worcester way-relocate c/o stacks	SNAA-953BEB 415 worcester way-relocate c/o stacks	02/15/2013	02/15/2013	02/15/2013	02/15/2013	21593	415	WORCESTER WAY	D	courtney davis hayes we relocated c/o stacks out o
WF0221120	1 SMS	571206 Site Maintenance	SNAA-953BHR 431 lexington ln-replace c/o box	SNAA-953BHR 431 lexington ln-replace c/o box	02/15/2013	02/15/2013	02/15/2013	02/15/2013	21163	431	LEXINGTON LN	D	replaced with 2 valve boxes
	SMS	571206 Site Maintenance	SNAA-953BHR 431 lexington ln-replace c/o box	SNAA-953BHR 431 lexington ln-replace c/o box	02/15/2013	02/15/2013	02/15/2013	02/15/2013	21163	431	LEXINGTON LN	D	smith lanahan dug up c/o box fron sidewalk area +
WF0221122	1 UTM	571202 Unstop Lin To Main	SSIO-94ZVP7 709 laguna dr-10-17 at c/o	SSIO-94ZVP7 709 laguna dr-10-17 at c/o	02/17/2013	02/17/2013	02/17/2013	02/17/2013	32097	709	LAGUNA DR	D	h down area afterward water 15g
	UTM	571202 Unstop Lin To Main	SSIO-94ZVP7 709 laguna dr-10-17 at c/o	SSIO-94ZVP7 709 laguna dr-10-17 at c/o	02/17/2013	02/17/2013	02/17/2013	02/17/2013	32097	709	LAGUNA DR	D	young thompson unstopped towards main about 5' was
WF0221123	1 UTH	571201 Unstop Ln To House	MTOE-94ZKRP 1201 navaho trl-10-16	MTOE-94ZKRP 1201 navaho trl-10-16	02/17/2013	02/17/2013	02/17/2013	02/17/2013	65233	1201	NAVAHO TRL	D	ater 25g
	UTH	571201 Unstop Ln To House	MTOE-94ZKRP 1201 navaho trl-10-16	MTOE-94ZKRP 1201 navaho trl-10-16	02/17/2013	02/17/2013	02/17/2013	02/17/2013	65233	1201	NAVAHO TRL	D	young thompson unstopped towards house about 15' w
WF0221126	1 OTH	573104 OTHER	SNAA-953BZP 1260 columbia dr-put jet truck up	SNAA-953BZP 1260 columbia dr-put jet truck up	02/15/2013	02/15/2013	02/15/2013	02/15/2013	52183	1260	COLUMBIA DR	D	mperatures
	OTH	573104 OTHER	SNAA-953BZP 1260 columbia dr-put jet truck up	SNAA-953BZP 1260 columbia dr-put jet truck up	02/15/2013	02/15/2013	02/15/2013	02/15/2013	52183	1260	COLUMBIA DR	D	young put all 3 jet trucks in bldg d due to low te
WF0221129	1 SCP	571207 Sew customer prob	JGES-94WJXW / 912 Beachwood Dr / 10/16 W c/o	JGES-94WJXW / 912 Beachwood Dr / 10/16 W c/o	02/14/2013	02/14/2013	02/14/2013	02/14/2013	34893	912	BEECHWOOD DR	D	hit no stoppage
	SCP	571207 Sew customer prob	JGES-94WJXW / 912 Beachwood Dr / 10/16 W c/o	JGES-94WJXW / 912 Beachwood Dr / 10/16 W c/o	02/14/2013	02/14/2013	02/14/2013	02/14/2013	34893	912	BEECHWOOD DR	D	Courtney, Davis / We jetted 30' towards the house

WF0221131	1	RCS	572401 Jet Routine Clean	MTOE-953D9N / 700 James Dr / clean sewer main	MTOE-953D9N / 700 James Dr / clean sewer main	02/14/2013	02/14/2013	02/14/2013	02/14/2013	0	0			D	St Paul Court Water 1,400 gal
		RCS	572401 Jet Routine Clean	MTOE-953D9N / 700 James Dr / clean sewer main	MTOE-953D9N / 700 James Dr / clean sewer main	02/14/2013	02/14/2013	02/14/2013	02/14/2013	0	0			D	Courtney, Davis / We cleaned the sewer main behind
WF0221132	1	SMS	571206 Site Maintenance	MTOE-953DB4 / 1260 Columbia Dr / site maint	MTOE-953DB4 / 1260 Columbia Dr / site maint	02/15/2013	02/15/2013	02/15/2013	02/15/2013	0	0			D	1226 Holly
		SMS	571206 Site Maintenance	MTOE-953DB4 / 1260 Columbia Dr / site maint	MTOE-953DB4 / 1260 Columbia Dr / site maint	02/15/2013	02/15/2013	02/15/2013	02/15/2013	0	0			D	sand where needed 1106 Melrose 426 Cambridge
		SMS	571206 Site Maintenance	MTOE-953DB4 / 1260 Columbia Dr / site maint	MTOE-953DB4 / 1260 Columbia Dr / site maint	02/15/2013	02/15/2013	02/15/2013	02/15/2013	0	0			D	Courtney, Hayes / We raised c/o up to grade + used
WF0221137	1	NSS	572100 Sewer No Stoppage	VSUM-94WRK7 / 25 Grant Cir / 10-18	VSUM-94WRK7 / 25 Grant Cir / 10-18	02/14/2013	02/14/2013	02/14/2013	02/14/2013	317	25	GRANT CIR		D	ade Contact
		NSS	572100 Sewer No Stoppage	VSUM-94WRK7 / 25 Grant Cir / 10-18	VSUM-94WRK7 / 25 Grant Cir / 10-18	02/14/2013	02/14/2013	02/14/2013	02/14/2013	317	25	GRANT CIR		D	Eskridge, Ortiz / Jetted main 100', No stoppage, M
WF0221145	1	SFM	573105 Sew Read Flow Mtrs	MTOE-953FC2 / 2400 N Jupiter Rd / Read Meter	MTOE-953FC2 / 2400 N Jupiter Rd / Read Meter	02/15/2013	02/15/2013	02/15/2013	02/15/2013	0	0			D	Wittenback, Gerow / R-254282
WF0221161	1	SCP	571207 Sew customer prob	JGES-94XPU2 - 315 S.Lois Rd - 10-16	JGES-94XPU2 - 315 S.Lois Rd - 10-16	02/15/2013	02/15/2013	02/15/2013	02/15/2013	2639	315 S	LOIS LN		D	Wittenback, Gerow, T/H N/S L/N
WF0221165	1	SMS	571206 Site Maintenance	SNAA-95486H 1260 columbia dr-site maint	SNAA-95486H 1260 columbia dr-site maint	02/12/2013	02/12/2013	02/12/2013	02/12/2013	52183	1260	COLUMBIA DR		D	st 1328 glen cove 1207 la mesa
		SMS	571206 Site Maintenance	SNAA-95486H 1260 columbia dr-site maint	SNAA-95486H 1260 columbia dr-site maint	02/12/2013	02/12/2013	02/12/2013	02/12/2013	52183	1260	COLUMBIA DR		D	nd where needed 1107 navaho 427 daniel 916 pinecre
		SMS	571206 Site Maintenance	SNAA-95486H 1260 columbia dr-site maint	SNAA-95486H 1260 columbia dr-site maint	02/12/2013	02/12/2013	02/12/2013	02/12/2013	52183	1260	COLUMBIA DR		D	courtney davis we raised c/o up to grade + used sa
WF0221166	1	UTH	571201 Unstop Ln To House	SSIO-94U5NH 603 bedford dr-10-16	SSIO-94U5NH 603 bedford dr-10-16	02/11/2013	02/11/2013	02/11/2013	02/11/2013	20967	603	BEDFORD DR		D	andrews mason u/s 10' t/h m/c water 50g
WF0221167	1	LDN	573102 Sew Pipe Locating	SSIO-94PVW6 402 arborcrest dr-emergency line loca	SSIO-94PVW6 402 arborcrest dr-emergency line loca	02/07/2013	02/07/2013	02/07/2013	02/07/2013	7407	402	ARBORCREST DR		D	svondrk hayes e/locates for atmos
WF0221170	1	OTH	573104 OTHER	JGES-94WPSB 818 s central expy-odor in shop	JGES-94WPSB 818 s central expy-odor in shop	02/14/2013	02/14/2013	02/14/2013	02/14/2013	94082	818 S	CENTRAL EXPY		D	calli a plumber private line
		OTH	573104 OTHER	JGES-94WPSB 818 s central expy-odor in shop	JGES-94WPSB 818 s central expy-odor in shop	02/14/2013	02/14/2013	02/14/2013	02/14/2013	94082	818 S	CENTRAL EXPY		D	de contact with hair salon let her no she needs to
		OTH	573104 OTHER	JGES-94WPSB 818 s central expy-odor in shop	JGES-94WPSB 818 s central expy-odor in shop	02/14/2013	02/14/2013	02/14/2013	02/14/2013	94082	818 S	CENTRAL EXPY		D	courtney davis we jetted the main found nothing ma
WF0221171	1	OTH	573104 OTHER	SNAA-9549XM 403 salem dr-needs a m/l c/o box	SNAA-9549XM 403 salem dr-needs a m/l c/o box	02/18/2013	02/18/2013	02/18/2013	02/18/2013	21277	403	SALEM DR		D	job that what was needed
		OTH	573104 OTHER	SNAA-9549XM 403 salem dr-needs a m/l c/o box	SNAA-9549XM 403 salem dr-needs a m/l c/o box	02/18/2013	02/18/2013	02/18/2013	02/18/2013	21277	403	SALEM DR		D	courtney davis we took a main line c/o box out to
WF0221178	1	6802	566802 Util Cut Con Walk	SNAA-954E2D 1705 richforest dr-utility repair	SNAA-954E2D 1705 richforest dr-utility repair	02/18/2013	02/18/2013	02/18/2013	02/18/2013	1243	1705	RICHFOREST DR		D	stan jon edwin matt david corbin temp po 18x4 sw
WF0221179	1	6802	566802 Util Cut Con Walk	SNAA-954E56 1304 starshadow dr-utility repair	SNAA-954E56 1304 starshadow dr-utility repair	02/18/2013	02/18/2013	02/18/2013	02/18/2013	36777	1304	STARSHADOW DR		D	stan edwin david matt corbin temp po 13x8 dw
WF0221184	1	6100	566100 MainSectionReplace	MTOE-954EUH / 814 Sherwood Dr / 8" Point Repair	MTOE-954EUH / 814 Sherwood Dr / 8" Point Repair	02/18/2013	02/18/2013	02/18/2013	02/18/2013	27711	814	SHERWOOD DR		D	site with 4 barricades. 18 X 8 AL 4 barricade
		6100	566100 MainSectionReplace	MTOE-954EUH / 814 Sherwood Dr / 8" Point Repair	MTOE-954EUH / 814 Sherwood Dr / 8" Point Repair	02/18/2013	02/18/2013	02/18/2013	02/18/2013	27711	814	SHERWOOD DR		D	ith 2 taps on it. Bedded & Backfilled secured job
		6100	MainSectionReplace	MTOE-954EUH / 814 Sherwood Dr / 8" Point Repair	MTOE-954EUH / 814 Sherwood Dr / 8" Point Repair	02/18/2013	02/18/2013	02/18/2013	02/18/2013	27711	814	SHERWOOD DR		D	Moore, Josh, Mason, Temp / Replaced 10' of pipe w
WF0221185	1	6802	566802 Util Cut Con Walk	MTOE-954EYD / 1706 Baltimore Dr / Utility Repair	MTOE-954EYD / 1706 Baltimore Dr / Utility Repair	02/14/2013	02/14/2013	02/14/2013	02/14/2013	0	0			D	dy 1 yrd Total $ 31.18
		6802	566802 Util Cut Con Walk	MTOE-954EYD / 1706 Baltimore Dr / Utility Repair	MTOE-954EYD / 1706 Baltimore Dr / Utility Repair	02/14/2013	02/14/2013	02/14/2013	02/14/2013	0	0			D	Stan, Jon, Matt, Temp / Ko / FM 18 X 4 SW Rea
WF0221187	1	6801	566801 Util Cut ConcAlley	MTOE-954FLL / 111 Island Dr / Utility Repair	MTOE-954FLL / 111 Island Dr / Utility Repair	02/18/2013	02/18/2013	02/18/2013	02/18/2013	0	0			D	15 X 10 AI
		6801	566801 Util Cut ConcAlley	MTOE-954FLL / 111 Island Dr / Utility Repair	MTOE-954FLL / 111 Island Dr / Utility Repair	02/18/2013	02/18/2013	02/18/2013	02/18/2013	0	0			D	Stan, Jon, Edwin, David, Matt, Corbin, Temp / PO
WF0221188	1	6801	566801 Util Cut ConcAlley	MTOE-954FNA / 522 Pittman St / Utility Repair	MTOE-954FNA / 522 Pittman St / Utility Repair	02/18/2013	02/18/2013	02/18/2013	02/18/2013	0	0			D	13 X 10 AI Total $ 280.00
		6801	566801 Util Cut ConcAlley	MTOE-954FNA / 522 Pittman St / Utility Repair	MTOE-954FNA / 522 Pittman St / Utility Repair	02/18/2013	02/18/2013	02/18/2013	02/18/2013	0	0			D	Stan, Jon, Edwin, David, Matt, Corbin, Temp / PO
WF0221192	1	TIS	572501 Sewer TV Inspect	MTOE-954FWC / 1254 Dumont Dr / TV c/o	MTOE-954FWC / 1254 Dumont Dr / TV c/o	02/18/2013	02/18/2013	02/18/2013	02/18/2013	29939	1254	DUMONT DR		D	ction towards house Main- offset towards main.
		TIS	572501 Sewer TV Inspect	MTOE-954FWC / 1254 Dumont Dr / TV c/o	MTOE-954FWC / 1254 Dumont Dr / TV c/o	02/18/2013	02/18/2013	02/18/2013	02/18/2013	29939	1254	DUMONT DR		D	Courtney, Davis / TV c/o House - roots at conne
WF0221193	1	SMS	571206 Site Maintenance	MTOE-954FXM / 1260 Columbia Dr / site maint	MTOE-954FXM / 1260 Columbia Dr / site maint	02/11/2013	02/11/2013	02/11/2013	02/11/2013	0	0			D	ge 1226 Holly 1220 Elmwood
		SMS	571206 Site Maintenance	MTOE-954FXM / 1260 Columbia Dr / site maint	MTOE-954FXM / 1260 Columbia Dr / site maint	02/11/2013	02/11/2013	02/11/2013	02/11/2013	0	0			D	sand where needed. 302 S. Weathered 426 Cambrid
		SMS	571206 Site Maintenance	MTOE-954FXM / 1260 Columbia Dr / site maint	MTOE-954FXM / 1260 Columbia Dr / site maint	02/11/2013	02/11/2013	02/11/2013	02/11/2013	0	0			D	Courtney, Davis / We raised c/o up to grade + used
WF0221196	1	SMS	571206 Site Maintenance	SSIO-954HW2 - 2528 Bighorn Ln. replace c/o box	SSIO-954HW2 - 2528 Bighorn Ln. replace c/o box	02/11/2013	02/11/2013	02/11/2013	02/11/2013	4401	2528	BIG HORN LN		D	Briley, Maverick, dig up and repalce c/o box
WF0221199	1	6100	566100 MainSectionReplace	SSIO-954JY9 - 813 Ridgedale Dr. 6" point repair	SSIO-954JY9 - 813 Ridgedale Dr. 6" point repair	02/19/2013	02/19/2013	02/19/2013	02/19/2013	29159	813	RIDGEDALE DR		D	e with 4 barricades
		6100	566100 MainSectionReplace	SSIO-954JY9 - 813 Ridgedale Dr. 6" point repair	SSIO-954JY9 - 813 Ridgedale Dr. 6" point repair	02/19/2013	02/19/2013	02/19/2013	02/19/2013	29159	813	RIDGEDALE DR		D	installed new bedded + backfilled secured job sit
		6100	566100 MainSectionReplace	SSIO-954JY9 - 813 Ridgedale Dr. 6" point repair	SSIO-954JY9 - 813 Ridgedale Dr. 6" point repair	02/19/2013	02/19/2013	02/19/2013	02/19/2013	29159	813	RIDGEDALE DR		D	Moore, Josh, Mason, Temp, removed 10' of bad pipe.
WF0221203	1	6802	566802 Util Cut Con Walk	SSIO-954K2F - 1706 Baltimore Dr. utility repair	SSIO-954K2F - 1706 Baltimore Dr. utility repair	02/19/2013	02/19/2013	02/19/2013	02/19/2013	0	0			D	x4 SW total $ 140.00
		6802	566802 Util Cut Con Walk	SSIO-954K2F - 1706 Baltimore Dr. utility repair	SSIO-954K2F - 1706 Baltimore Dr. utility repair	02/19/2013	02/19/2013	02/19/2013	02/19/2013	0	0			D	Stan, Jon, Edwin, Matt, David, Corbin, Temp, PO 18
WF0221207	1	6802	566802 Util Cut Con Walk	SSIO-954K6L - 1009 Carleton Dr. utility repair	SSIO-954K6L - 1009 Carleton Dr. utility repair	02/19/2013	02/19/2013	02/19/2013	02/19/2013	0	0			D	x4 SW total $140.00
		6802	566802 Util Cut Con Walk	SSIO-954K6L - 1009 Carleton Dr. utility repair	SSIO-954K6L - 1009 Carleton Dr. utility repair	02/19/2013	02/19/2013	02/19/2013	02/19/2013	0	0			D	Stan, Jon, Edwin, Matt, David, Corbin, Temp, PO 18
WF0221211	1	6802	566802 Util Cut Con Walk	SSIO-954KCD - 1304 Starshadow Dr. utility repair	SSIO-954KCD - 1304 Starshadow Dr. utility repair	02/18/2013	02/18/2013	02/18/2013	02/18/2013	0	0			D	total $105.00
		6802	566802 Util Cut Con Walk	SSIO-954KCD - 1304 Starshadow Dr. utility repair	SSIO-954KCD - 1304 Starshadow Dr. utility repair	02/18/2013	02/18/2013	02/18/2013	02/18/2013	0	0			D	Stan, Edwin, Matt, David, Corbin, Temp, PO 10x4 SW
WF0221218	1	PMS	572400 Jet Trouble Main	EPUE-954KEG - 1260 Columbia Dr - Jet trouble mains	EPUE-954KEG - 1260 Columbia Dr - Jet trouble mains	02/19/2013	02/19/2013	02/19/2013	02/19/2013	52183	1260	COLUMBIA DR		D	Eskrideq, Ortiz, Jet trouble mains from list
WF0221219	1	CON	571100 Instal 2Way ClnOut	VSUM-954L59 - 106 S. Lois Lane	VSUM-954L59 - 106 S. Lois Lane	02/20/2013	02/20/2013	02/20/2013	02/27/2013	15841	106 S	LOIS LN		R	Wittenback, Gerow, Castillo, 27' S o N 5x10 SW 5x5
		CON	571100 Instal 2Way ClnOut	VSUM-954L59 - 106 S. Lois Lane	VSUM-954L59 - 106 S. Lois Lane	02/20/2013	02/20/2013	02/20/2013	02/27/2013	15841	106 S	LOIS LN		R	LW 4 barricades left - ss
WF0221244	1	OTH	573104 OTHER	SNAA-955CBF 1260 columbia dr-level c/o's to grade	SNAA-955CBF 1260 columbia dr-level c/o's to grade	02/19/2013	02/19/2013	02/19/2013	02/19/2013	52183	1260	COLUMBIA DR		D	st
		OTH	573104 OTHER	SNAA-955CBF 1260 columbia dr-level c/o's to grade	SNAA-955CBF 1260 columbia dr-level c/o's to grade	02/19/2013	02/19/2013	02/19/2013	02/19/2013	52183	1260	COLUMBIA DR		D	briley alexander hayes level c/o's at 406-408 lynn
WF0221250	1	UTM	571202 Unstop Lin To Main	MTOE-955FD9 / 2200 Sutton Pl / 10-17 at c/o	MTOE-955FD9 / 2200 Sutton Pl / 10-17 at c/o	02/11/2013	02/12/2013	02/12/2013	02/12/2013	11131	2200	SUTTON PL		D	ld be root stoppage. Left Note. Cleaned area.
		UTM	571202 Unstop Lin To Main	MTOE-955FD9 / 2200 Sutton Pl / 10-17 at c/o	MTOE-955FD9 / 2200 Sutton Pl / 10-17 at c/o	02/11/2013	02/12/2013	02/12/2013	02/12/2013	11131	2200	SUTTON PL		D	Brown, Smith / Unstopped 6' towards main, cou
WF0221261	1	CON	571100 Instal 2Way ClnOut	VSUM-955L8L - 1701 N. Yale Blvd	VSUM-955L8L - 1701 N. Yale Blvd	02/21/2013	02/21/2013	02/21/2013	02/25/2013	61389	1701 N	YALE BLVD		R	Eskridge, Ortiz, Castillo, install 2 w c/o 27' S o
		CON	571100 Instal 2Way ClnOut	VSUM-955L8L - 1701 N. Yale Blvd	VSUM-955L8L - 1701 N. Yale Blvd	02/21/2013	02/21/2013	02/21/2013	02/25/2013	61389	1701 N	YALE BLVD		R	N 4 barricades - ss
WF0221282	1	SCP	571207 Sew customer prob	BSTS-95559B / 1701 N. Yale Blvd / 10-16	BSTS-95559B / 1701 N. Yale Blvd / 10-16	02/20/2013	02/20/2013	02/20/2013	02/20/2013	61389	1701 N	YALE BLVD		D	Water 400 gal

		SCP	571207 Sew customer prob	BSTS-95559B / 1701 N. Yale Blvd / 10-16	BSTS-95559B / 1701 N. Yale Blvd / 10-16	02/20/2013	02/20/2013	02/20/2013	02/20/2013	61389	1701	N	YALE BLVD	D	e, Cleared, did not unstop residents house. M/C
		SCP	571207 Sew customer prob	BSTS-95559B / 1701 N. Yale Blvd / 10-16	BSTS-95559B / 1701 N. Yale Blvd / 10-16	02/20/2013	02/20/2013	02/20/2013	02/20/2013	61389	1701	N	YALE BLVD	D	Andrews, West / No c/o J/M 450', hit light stoppag
WF0221284	1	SMS	571206 Site Maintenance	MTOE-956DKH / 1260 Columbia Dr / site maint	MTOE-956DKH / 1260 Columbia Dr / site maint	02/19/2013	02/19/2013	02/19/2013	02/19/2013	0	0			D	sand where needed 315 Custer 417 Jolee
		SMS	571206 Site Maintenance	MTOE-956DKH / 1260 Columbia Dr / site maint	MTOE-956DKH / 1260 Columbia Dr / site maint	02/19/2013	02/19/2013	02/19/2013	02/19/2013	0	0			D	Courtney, Davis / We raised c/o up to grade + used
WF0221295	1	FOS	572103 Sew.Forign Obj Stp	MTOE-956EKW / 1350 E. Campbell rd / Check Texaco M	MTOE-956EKW / 1350 E. Campbell rd / Check Texaco M	02/20/2013	02/20/2013	02/20/2013	02/20/2013	40241	1350	E	CAMPBELL RD	D	f paper 350gal
		FOS	572103 Sew.Forign Obj Stp	MTOE-956EKW / 1350 E. Campbell rd / Check Texaco M	MTOE-956EKW / 1350 E. Campbell rd / Check Texaco M	02/20/2013	02/20/2013	02/20/2013	02/20/2013	40241	1350	E	CAMPBELL RD	D	Ragan, Gerow / Jetted main both wats 380! Lots o
WF0221298	1	UTH	571201 Unstop Ln To House	SSIO-94PVQV / 1229 CLOVERDALE DR / 10-16 C/O IN AL	SSIO-94PVQV / 1229 CLOVERDALE DR / 10-16 C/O IN AL	02/07/2013	02/07/2013	02/07/2013	02/07/2013	30839	1229		CLOVERDALE DR	D	TOPPAGE -M/C (PROBLEM W/ KITCHEN SINK ONLY)
		UTH	571201 Unstop Ln To House	SSIO-94PVQV / 1229 CLOVERDALE DR / 10-16 C/O IN AL	SSIO-94PVQV / 1229 CLOVERDALE DR / 10-16 C/O IN AL	02/07/2013	02/07/2013	02/07/2013	02/07/2013	30839	1229		CLOVERDALE DR	D	SVONDRK, HAYES / JETTED TOWARD HOUSE - 40' NO S
WF0221306	1	NSS	572100 Sewer No Stoppage	SSTD-954N57 - 330 E.Polk St - 10-16 no C/O	SSTD-954N57 - 330 E.Polk St - 10-16 no C/O	02/20/2013	02/20/2013	02/20/2013	02/20/2013	51057	330	E	POLK ST	D	made contact
		NSS	572100 Sewer No Stoppage	SSTD-954N57 - 330 E.Polk St - 10-16 no C/O	SSTD-954N57 - 330 E.Polk St - 10-16 no C/O	02/20/2013	02/20/2013	02/20/2013	02/20/2013	51057	330	E	POLK ST	D	Ragan, Gerow, Jetted sewer main 100' no stoppage,
WF0221311	1	CON	571100 Instal 2Way ClnOut	VSUM-956R9S - 611 Aspenwood Dr	VSUM-956R9S - 611 Aspenwood Dr	02/22/2013	02/22/2013	02/22/2013	05/14/2013	3555	611		ASPENWOOD DR	R	Briley, Hayes, Maverick, take out alley vac + inst
		CON	571100 Instal 2Way ClnOut	VSUM-956R9S - 611 Aspenwood Dr	VSUM-956R9S - 611 Aspenwood Dr	02/22/2013	02/22/2013	02/22/2013	05/14/2013	3555	611		ASPENWOOD DR	R	all 2way c/o backfill left no barrelcades 33' west
		CON	571100 Instal 2Way ClnOut	VSUM-956R9S - 611 Aspenwood Dr	VSUM-956R9S - 611 Aspenwood Dr	02/22/2013	02/22/2013	02/22/2013	05/14/2013	3555	611		ASPENWOOD DR	R	of East PL - ss
WF0221316	1	COR	571200 Repir 2-way CleanO	EPUE-954SKX 5710 Kensington Dr. - 10-16	EPUE-954SKX 5710 Kensington Dr. - 10-16	02/20/2013	02/20/2013	02/20/2013	02/20/2013	68049	5710		KENSINGTON DR	D	J/M 300' n/s left doorhanger.
		COR	571200 Repir 2-way CleanO	EPUE-954SKX 5710 Kensington Dr. - 10-16	EPUE-954SKX 5710 Kensington Dr. - 10-16	02/20/2013	02/20/2013	02/20/2013	02/20/2013	68049	5710		KENSINGTON DR	D	Andrews, West - no c/o, c /o or house not holding,
WF0221333	1	OTH	573104 OTHER	MTOE-958877 2114 flat creek dr-tv sewer main	MTOE-958877 2114 flat creek dr-tv sewer main	02/21/2013	02/21/2013	02/21/2013	02/21/2013	3473	2114		FLAT CREEK DR	D	e the sewer lateral for install
		OTH	573104 OTHER	MTOE-958877 2114 flat creek dr-tv sewer main	MTOE-958877 2114 flat creek dr-tv sewer main	02/21/2013	02/21/2013	02/21/2013	02/21/2013	3473	2114		FLAT CREEK DR	D	courtney hayes davis we tv the sewer main to locat
WF0221335	1	6801	566801 Util Cut ConcAlley	SNAA-9589RD 2019 sage valley dr-utility repair	SNAA-9589RD 2019 sage valley dr-utility repair	02/21/2013	02/21/2013	02/21/2013	02/21/2013	3433	2019		SAGE VALLEY DR	D	stan jon david matt corbin ko/fm 10x9 al
WF0221336	1	6100	566100 MainSectionReplace	SNAA-9589WK 827 ridgedale dr-6" point repair	SNAA-9589WK 827 ridgedale dr-6" point repair	02/21/2013	02/21/2013	02/21/2013	02/21/2013	29145	827		RIDGEDALE DR	D	ob site with 4 barricades
		6100	566100 MainSectionReplace	SNAA-9589WK 827 ridgedale dr-6" point repair	SNAA-9589WK 827 ridgedale dr-6" point repair	02/21/2013	02/21/2013	02/21/2013	02/21/2013	29145	827		RIDGEDALE DR	D	1 tap. installed new bedded + backfilled secured i
		6100	566100 MainSectionReplace	SNAA-9589WK 827 ridgedale dr-6" point repair	SNAA-9589WK 827 ridgedale dr-6" point repair	02/21/2013	02/21/2013	02/21/2013	02/21/2013	29145	827		RIDGEDALE DR	D	moore josh mason temp removed 5' of bad pipe with
WF0221371	1	SCP	571207 Sew customer prob	JGES-955QBJ / 617 Newberry Dr / 10-16	JGES-955QBJ / 617 Newberry Dr / 10-16	02/21/2013	02/21/2013	02/21/2013	02/21/2013	27101	617		NEWBERRY DR	D	nger Water 60gal
		SCP	571207 Sew customer prob	JGES-955QBJ / 617 Newberry Dr / 10-16	JGES-955QBJ / 617 Newberry Dr / 10-16	02/21/2013	02/21/2013	02/21/2013	02/21/2013	27101	617		NEWBERRY DR	D	Andrews, West / ran 35 Ft t/h n/s , left door ha
WF0221373	1	SCP	571207 Sew customer prob	VSUM-955NGC / 2000 Clearfield Ci / 10-16 w c/o	VSUM-955NGC / 2000 Clearfield Ci / 10-16 w c/o	02/21/2013	02/21/2013	02/21/2013	02/21/2013	14107	2000		CLEARFIELD CIR	D	age made contact
		SCP	571207 Sew customer prob	VSUM-955NGC / 2000 Clearfield Ci / 10-16 w c/o	VSUM-955NGC / 2000 Clearfield Ci / 10-16 w c/o	02/21/2013	02/21/2013	02/21/2013	02/21/2013	14107	2000		CLEARFIELD CIR	D	Dacey, West / Jetted 25' towards house - No stopp
WF0221378	1	SCP	571207 Sew customer prob	VSUM-955JRE / 188 N Plano Rd / 10-16 No c/o	VSUM-955JRE / 188 N Plano Rd / 10-16 No c/o	02/21/2013	02/21/2013	02/21/2013	02/21/2013	86646	188	N	PLANO RD	D	ontact
		SCP	571207 Sew customer prob	VSUM-955JRE / 188 N Plano Rd / 10-16 No c/o	VSUM-955JRE / 188 N Plano Rd / 10-16 No c/o	02/21/2013	02/21/2013	02/21/2013	02/21/2013	86646	188	N	PLANO RD	D	Dacey, West / Jetted main 200' no stoppage. Made C
WF0221393	1	UTH	571201 Unstop Ln To House	SSTD-954LYJ - 1405 Provincetown Ln. 10-16 w c/o	SSTD-954LYJ - 1405 Provincetown Ln. 10-16 w c/o	02/20/2013	02/20/2013	02/20/2013	02/20/2013	20395	1405		PROVINCETOWN LN	D	a toilet and water came through c/o just fine.
		UTH	571201 Unstop Ln To House	SSTD-954LYJ - 1405 Provincetown Ln. 10-16 w c/o	SSTD-954LYJ - 1405 Provincetown Ln. 10-16 w c/o	02/20/2013	02/20/2013	02/20/2013	02/20/2013	20395	1405		PROVINCETOWN LN	D	and stoppage and pushed through has resident flush
		UTH	571201 Unstop Ln To House	SSTD-954LYJ - 1405 Provincetown Ln. 10-16 w c/o	SSTD-954LYJ - 1405 Provincetown Ln. 10-16 w c/o	02/20/2013	02/20/2013	02/20/2013	02/20/2013	20395	1405		PROVINCETOWN LN	D	Hayes, Alexander, jetted c/o toward house 30' hit
WF0221400	1	SFM	573105 Sew Read Flow Mtrs	EPUE-959KHM - 2400 Jupiter Rd - Read flpw meter	EPUE-959KHM - 2400 Jupiter Rd - Read flpw meter	02/22/2013	02/22/2013	02/22/2013	02/22/2013	66763	0	N	JUPITER RD	D	Eskridge, Ortiz, R - 264556
WF0221422	1	UTH	571201 Unstop Ln To House	VSUM-956T3S / 407 Rustic Cir / 10-16 w/co	VSUM-956T3S / 407 Rustic Cir / 10-16 w/co	02/22/2013	02/22/2013	02/22/2013	02/22/2013	64885	407		RUSTIC CIR	D	line 7' towards house. Line to main stopped back
		UTH	571201 Unstop Ln To House	VSUM-956T3S / 407 Rustic Cir / 10-16 w/co	VSUM-956T3S / 407 Rustic Cir / 10-16 w/co	02/22/2013	02/22/2013	02/22/2013	02/22/2013	64885	407		RUSTIC CIR	D	c/o to drain. Resident still stopped up unstopped
		UTH	571201 Unstop Ln To House	VSUM-956T3S / 407 Rustic Cir / 10-16 w/co	VSUM-956T3S / 407 Rustic Cir / 10-16 w/co	02/22/2013	02/22/2013	02/22/2013	02/22/2013	64885	407		RUSTIC CIR	D	Brown, Thompson / Jetted line towards Main and got
WF0221423	1	SCP	571207 Sew customer prob	JGES-956UXA / 1232 Dumont Dr / 10-16 W/co	JGES-956UXA / 1232 Dumont Dr / 10-16 W/co	02/22/2013	02/22/2013	02/22/2013	02/22/2013	29917	1232		DUMONT DR	D	Resident still stopped up.
		SCP	571207 Sew customer prob	JGES-956UXA / 1232 Dumont Dr / 10-16 W/co	JGES-956UXA / 1232 Dumont Dr / 10-16 W/co	02/22/2013	02/22/2013	02/22/2013	02/22/2013	29917	1232		DUMONT DR	D	Brown, Thompson / Cleaned line 28' towards house.
WF0221430	1	NSS	572100 Sewer No Stoppage	BSTS-9575TO - 1902 Linda Ln. 10-16 nc/o	BSTS-9575TO - 1902 Linda Ln. 10-16 nc/o	02/22/2013	02/22/2013	02/22/2013	02/22/2013	44553	1902		LINDA LN	D	ll having problems. Puyt jet truck up in bld D
		NSS	572100 Sewer No Stoppage	BSTS-9575TO - 1902 Linda Ln. 10-16 nc/o	BSTS-9575TO - 1902 Linda Ln. 10-16 nc/o	02/22/2013	02/22/2013	02/22/2013	02/22/2013	44553	1902		LINDA LN	D	f service. No problems found in main. Resident sti
		NSS	572100 Sewer No Stoppage	BSTS-9575TO - 1902 Linda Ln. 10-16 nc/o	BSTS-9575TO - 1902 Linda Ln. 10-16 nc/o	02/22/2013	02/22/2013	02/22/2013	02/22/2013	44553	1902		LINDA LN	D	Brown,. Thompson, jetted main 400' 50' past area o
WF0221432	1	UTH	571201 Unstop Ln To House	MTOE-957RRQ - 632 Downing Dr. 10-16 wc/o	MTOE-957RRQ - 632 Downing Dr. 10-16 wc/o	02/23/2013	02/23/2013	02/23/2013	02/23/2013	26575	632		DOWNING DR	D	ehouse all working
		UTH	571201 Unstop Ln To House	MTOE-957RRQ - 632 Downing Dr. 10-16 wc/o	MTOE-957RRQ - 632 Downing Dr. 10-16 wc/o	02/23/2013	02/23/2013	02/23/2013	02/23/2013	26575	632		DOWNING DR	D	Brown, Thompson, unstopped stoppage 25' towards th
WF0221442	1	GSS	572101 Sew. Grease Stop	VSUM-959SLH - 1610 E.Belt Line Rd - sewer odor	VSUM-959SLH - 1610 E.Belt Line Rd - sewer odor	02/25/2013	02/25/2013	02/25/2013	02/25/2013	24909	1610	E	BELT LINE RD	D	toppage made contact with manager of applebees
		GSS	572101 Sew. Grease Stop	VSUM-959SLH - 1610 E.Belt Line Rd - sewer odor	VSUM-959SLH - 1610 E.Belt Line Rd - sewer odor	02/25/2013	02/25/2013	02/25/2013	02/25/2013	24909	1610	E	BELT LINE RD	D	Noore, Thompson, Jetted M/L from M/H 3976 Grease s
WF0221443	1	UTH	571201 Unstop Ln To House	VSUM-959TCZ - 528 Pittman St - 10-16 C/O AL	VSUM-959TCZ - 528 Pittman St - 10-16 C/O AL	02/25/2013	02/25/2013	02/25/2013	02/25/2013	16485	528		PITTMAN ST	D	ontact
		UTH	571201 Unstop Ln To House	VSUM-959TCZ - 528 Pittman St - 10-16 C/O AL	VSUM-959TCZ - 528 Pittman St - 10-16 C/O AL	02/25/2013	02/25/2013	02/25/2013	02/25/2013	16485	528		PITTMAN ST	D	Laundry room is only problem he is having. Made c
		UTH	571201 Unstop Ln To House	VSUM-959TCZ - 528 Pittman St - 10-16 C/O AL	VSUM-959TCZ - 528 Pittman St - 10-16 C/O AL	02/25/2013	02/25/2013	02/25/2013	02/25/2013	16485	528		PITTMAN ST	D	Moore, Thompson, Jetted towards house no stoppage.
WF0221446	1	NSS	572100 Sewer No Stoppage	SSIO-95A6W2 - 1803 N.Waterview Dr - 10-16 N/C	SSIO-95A6W2 - 1803 N.Waterview Dr - 10-16 N/C	02/25/2013	02/25/2013	02/25/2013	02/25/2013	15681	1803	N	WATERVIEW DR	D	ct. Put truck in building
		NSS	572100 Sewer No Stoppage	SSIO-95A6W2 - 1803 N.Waterview Dr - 10-16 N/C	SSIO-95A6W2 - 1803 N.Waterview Dr - 10-16 N/C	02/25/2013	02/25/2013	02/25/2013	02/25/2013	15681	1803	N	WATERVIEW DR	D	oppage made aware of clean out program. Nade conta
		NSS	572100 Sewer No Stoppage	SSIO-95A6W2 - 1803 N.Waterview Dr - 10-16 N/C	SSIO-95A6W2 - 1803 N.Waterview Dr - 10-16 N/C	02/25/2013	02/25/2013	02/25/2013	02/25/2013	15681	1803	N	WATERVIEW DR	D	Moore, Thompson, NO C/O jetted 200' in main, no st
WF0221447	1	CON	571100 Instal 2Way ClnOut	VSUM-95ASJU - 1315 N. Floyd Rd	VSUM-95ASJU - 1315 N. Floyd Rd	02/26/2013	02/26/2013	02/26/2013	05/01/2013	33021	1315	N	FLOYD RD	R	Courtney, Goodman, Maverick, we were sent to the j
		CON	571100 Instal 2Way ClnOut	VSUM-95ASJU - 1315 N. Floyd Rd	VSUM-95ASJU - 1315 N. Floyd Rd	02/26/2013	02/26/2013	02/26/2013	05/01/2013	33021	1315	N	FLOYD RD	R	ob had to wait on the vactor vacked out job instal
		CON	571100 Instal 2Way ClnOut	VSUM-95ASJU - 1315 N. Floyd Rd	VSUM-95ASJU - 1315 N. Floyd Rd	02/26/2013	02/26/2013	02/26/2013	05/01/2013	33021	1315	N	FLOYD RD	R	led 2 wc/o beded with rock + backfilled with base

		CON	571100 Instal 2Way ClnOut	VSUM-95ASJU - 1315 N. Floyd Rd	VSUM-95ASJU - 1315 N. Floyd Rd	02/26/2013	02/26/2013	02/26/2013	05/01/2013	33021	1315 N	FLOYD RD	R	rock + cleaned up the area. will have to clean Vac
		CON	571100 Instal 2Way ClnOut	VSUM-95ASJU - 1315 N. Floyd Rd	VSUM-95ASJU - 1315 N. Floyd Rd	02/26/2013	02/26/2013	02/26/2013	05/01/2013	33021	1315 N	FLOYD RD	R	tor thursday! 31' NoS PL left 2 barricades - s
		CON	571100 Instal 2Way ClnOut	VSUM-95ASJU - 1315 N. Floyd Rd	VSUM-95ASJU - 1315 N. Floyd Rd	02/26/2013	02/26/2013	02/26/2013	05/01/2013	33021	1315 N	FLOYD RD	R	s
WF0221456	1	CON	571100 Instal 2Way ClnOut	SNAA-95BB7Z 2114 flat creek dr-2w c/o install	SNAA-95BB7Z 2114 flat creek dr-2w c/o install	02/21/2013		02/21/2013		3473	2114	FLAT CREEK DR	D	ue to weather
		CON	571100 Instal 2Way ClnOut	SNAA-95BB7Z 2114 flat creek dr-2w c/o install	SNAA-95BB7Z 2114 flat creek dr-2w c/o install	02/21/2013		02/21/2013		3473	2114	FLAT CREEK DR	D	courtney hayes davis we were unable to start job d
WF0221458	1	SMS	571206 Site Maintenance	SNAA-95BBD6 1260 columbia dr-site maint	SNAA-95BBD6 1260 columbia dr-site maint	02/25/2013	02/25/2013	02/25/2013	02/25/2013	52183	1260	COLUMBIA DR	D	lly 717 james 1212 dearborn
		SMS	571206 Site Maintenance	SNAA-95BBD6 1260 columbia dr-site maint	SNAA-95BBD6 1260 columbia dr-site maint	02/25/2013	02/25/2013	02/25/2013	02/25/2013	52183	1260	COLUMBIA DR	D	nd where needed 1220 elmwood 426 cambridge 1226 ho
		SMS	571206 Site Maintenance	SNAA-95BBD6 1260 columbia dr-site maint	SNAA-95BBD6 1260 columbia dr-site maint	02/25/2013	02/25/2013	02/25/2013	02/25/2013	52183	1260	COLUMBIA DR	D	courtney davis we raised c/o up to grade + used sa
WF0221463	1	6801	566801 Util Cut ConcAlley	SNAA-95BCWA 1307 hillsdaledr-utility repair	SNAA-95BCWA 1307 hillsdaledr-utility repair	02/25/2013	02/25/2013	02/25/2013	02/25/2013	44239	1307	HILLSDALE DR	D	stan josh edwin corbin temp ko/co 16x8 al
WF0221465	1	GSS	572101 Sew. Grease Stop	MTOE-957QZK 1004 glen cove dr-10-17 at manhole	MTOE-957QZK 1004 glen cove dr-10-17 at manhole	02/23/2013	02/23/2013	02/23/2013	02/23/2013	30887	1004	GLEN COVE DR	D	move to next down stream manhole. stayed to make s
		GSS	572101 Sew. Grease Stop	MTOE-957QZK 1004 glen cove dr-10-17 at manhole	MTOE-957QZK 1004 glen cove dr-10-17 at manhole	02/23/2013	02/23/2013	02/23/2013	02/23/2013	30887	1004	GLEN COVE DR	D	stopped. stoppage moved down past manhole. had to
		GSS	572101 Sew. Grease Stop	MTOE-957QZK 1004 glen cove dr-10-17 at manhole	MTOE-957QZK 1004 glen cove dr-10-17 at manhole	02/23/2013	02/23/2013	02/23/2013	02/23/2013	30887	1004	GLEN COVE DR	D	brown thompson jetted main 70' from manhole and un
WF0221466	1	UTM	571202 Unstop Lin To Main	VSUM-956KAN 610 decca dr-10-17 at c/o	VSUM-956KAN 610 decca dr-10-17 at c/o	02/22/2013	02/22/2013	02/22/2013	02/22/2013	30189	610	DECCA DR	D	oppage cause by grease wash down alley, left note
		UTM	571202 Unstop Lin To Main	VSUM-956KAN 610 decca dr-10-17 at c/o	VSUM-956KAN 610 decca dr-10-17 at c/o	02/22/2013	02/22/2013	02/22/2013	02/22/2013	30189	610	DECCA DR	D	briley maverick jet sewer line from c/o to main st
WF0221476	1	SCP	571207 Sew customer prob	JGES-959S4V / 701 Newberry Dr / 10/16 W c/o	JGES-959S4V / 701 Newberry Dr / 10/16 W c/o	02/25/2013	02/25/2013	02/25/2013	02/25/2013	29037	701	NEWBERRY DR	D	hit no stoppage had her flush nothing came by.
		SCP	571207 Sew customer prob	JGES-959S4V / 701 Newberry Dr / 10/16 W c/o	JGES-959S4V / 701 Newberry Dr / 10/16 W c/o	02/25/2013	02/25/2013	02/25/2013	02/25/2013	29037	701	NEWBERRY DR	D	Courtney, Davis / We jetted 35' towards the house
WF0221482	1	UTM	571202 Unstop Lin To Main	MTOE-95BES5 / 1200 Larkspur Dr / 10-17	MTOE-95BES5 / 1200 Larkspur Dr / 10-17	02/25/2013	02/25/2013	02/25/2013	02/25/2013	51545	1200	LARKSPUR DR	D	Wittenback, Gerow / Unst T/M Park Bathroom
WF0221484	1	CON	571100 Instal 2Way ClnOut	VSUM-95BJQU - 125 Brookwood Dr	VSUM-95BJQU - 125 Brookwood Dr	02/27/2013	02/27/2013	02/27/2013	05/15/2013	31719	125	BROOKWOOD DR	R	Courtney, Goodman, Davis, we hand dug 5' down + in
		CON	571100 Instal 2Way ClnOut	VSUM-95BJQU - 125 Brookwood Dr	VSUM-95BJQU - 125 Brookwood Dr	02/27/2013	02/27/2013	02/27/2013	05/15/2013	31719	125	BROOKWOOD DR	R	stalled a 2wc/o beded with rock and dirt filled wi th dirt and cleaned up the area 25' NoS PL no barr
		CON	571100 Instal 2Way ClnOut	VSUM-95BJQU - 125 Brookwood Dr	VSUM-95BJQU - 125 Brookwood Dr	02/27/2013	02/27/2013	02/27/2013	05/15/2013	31719	125	BROOKWOOD DR	R	icades - ss
		CON	571100 Instal 2Way ClnOut	VSUM-95BJQU - 125 Brookwood Dr	VSUM-95BJQU - 125 Brookwood Dr	02/27/2013	02/27/2013	02/27/2013	05/15/2013	31719	125	BROOKWOOD DR	R	
WF0221494	1	CON	571100 Instal 2Way ClnOut	VSUM-95BRRU - 1115 Princeton Dr install 2 way c/o	VSUM-95BRRU - 1115 Princeton Dr	02/27/2013	03/11/2013	03/11/2013	03/11/2013	13159	1115	PRINCETON DR	.	.
WF0221496	1	6801	566801 Util Cut ConcAlley	MTOE-95CEUZ / 2019 Sagevalley Dr / Utility Repair	MTOE-95CEUZ / 2019 Sagevalley Dr / Utility Repair	02/26/2013	02/26/2013	02/26/2013	02/26/2013	0	0		D	Po 10 X 9 Al Total $210.00
		6801	566801 Util Cut ConcAlley	MTOE-95CEUZ / 2019 Sagevalley Dr / Utility Repair	MTOE-95CEUZ / 2019 Sagevalley Dr / Utility Repair	02/26/2013	02/26/2013	02/26/2013	02/26/2013	0	0		D	Stan, Jon, Edwin, David, Mason, Corbin, Temp /
WF0221504	1	MLJ	572703 Ck Main Line C/O's	SSIO-95CMCW - 1260 Columbia Dr. check mainline c/o	SSIO-95CMCW - 1260 Columbia Dr. check mainline c/o	02/27/2013	02/27/2013	02/27/2013	02/27/2013	52183	1260	COLUMBIA DR	D	Briley, Maverick, check ml c/o's around UTD
WF0221505	1	COR	571200 Repir 2-way CleanO	SSIO-95CME7 - 1254 Dumont Dr. replace 2 way c/o	SSIO-95CME7 - 1254 Dumont Dr. replace 2 way c/o	02/27/2013	02/27/2013	02/27/2013	02/27/2013	29939	1254	DUMONT DR	D	backfilled needs 4" retap
		COR	571200 Repir 2-way CleanO	SSIO-95CME7 - 1254 Dumont Dr. replace 2 way c/o	SSIO-95CME7 - 1254 Dumont Dr. replace 2 way c/o	02/27/2013	02/27/2013	02/27/2013	02/27/2013	29939	1254	DUMONT DR	D	Brown, Smith, Lanahan, replaced 2wayc/o bedded and
WF0221506	1	FRS	571203 Retap 4"	SSIO-95CMGC - 1254 Dumont Dr. 4" retap	SSIO-95CMGC - 1254 Dumont Dr. 4" retap	02/27/2013	02/27/2013	02/27/2013	02/27/2013	29939	1254	DUMONT DR	D	barricades
		FRS	571203 Retap 4"	SSIO-95CMGC - 1254 Dumont Dr. 4" retap	SSIO-95CMGC - 1254 Dumont Dr. 4" retap	02/27/2013	02/27/2013	02/27/2013	02/27/2013	29939	1254	DUMONT DR	D	Brown, Smith, Lanahan, 4" retap made bedded 8x7-no
WF0221508	1	SMS	571206 Site Maintenance	SSIO-95CMJW - 1260 Columbia Dr. site maint.	SSIO-95CMJW - 1260 Columbia Dr. site maint.	02/27/2013	02/27/2013	02/27/2013	02/27/2013	52183	1260	COLUMBIA DR	D	blin
		SMS	571206 Site Maintenance	SSIO-95CMJW - 1260 Columbia Dr. site maint.	SSIO-95CMJW - 1260 Columbia Dr. site maint.	02/27/2013	02/27/2013	02/27/2013	02/27/2013	52183	1260	COLUMBIA DR	D	nd shere needed 1212 Dearborn, 408 Melrose, 108 Du
		SMS	571206 Site Maintenance	SSIO-95CMJW - 1260 Columbia Dr. site maint.	SSIO-95CMJW - 1260 Columbia Dr. site maint.	02/27/2013	02/27/2013	02/27/2013	02/27/2013	52183	1260	COLUMBIA DR	D	Courtney, Hayes, we raised c/o up to grade used sa
WF0221518	1	RCS	572401 Jet Routine Clean	VSUM-95BRRV - 2027 Sage Valley Dr. 10-16 n c/o	VSUM-95BRRV - 2027 Sage Valley Dr. 10-16 n c/o	02/27/2013	02/27/2013	02/27/2013	02/27/2013	3441	2027	SAGE VALLEY DR	D	found left note.
		RCS	572401 Jet Routine Clean	VSUM-95BRRV - 2027 Sage Valley Dr. 10-16 n c/o	VSUM-95BRRV - 2027 Sage Valley Dr. 10-16 n c/o	02/27/2013	02/27/2013	02/27/2013	02/27/2013	3441	2027	SAGE VALLEY DR	D	Briley, Maverick, jet sewer main 600' no stoppage
WF0221519	1	UTM	571202 Unstop Lin To Main	VSUM-95BJLE - 904 Creekdale Dr. 10-17 @ c/o	VSUM-95BJLE - 904 Creekdale Dr. 10-17 @ c/o	02/27/2013	02/27/2013	02/27/2013	02/27/2013	34783	904	CREEKDALE DR	D	t
		UTM	571202 Unstop Lin To Main	VSUM-95BJLE - 904 Creekdale Dr. 10-17 @ c/o	VSUM-95BJLE - 904 Creekdale Dr. 10-17 @ c/o	02/27/2013	02/27/2013	02/27/2013	02/27/2013	34783	904	CREEKDALE DR	D	stoppage cause by paper. Make contack with residen
		UTM	571202 Unstop Lin To Main	VSUM-95BJLE - 904 Creekdale Dr. 10-17 @ c/o	VSUM-95BJLE - 904 Creekdale Dr. 10-17 @ c/o	02/27/2013	02/27/2013	02/27/2013	02/27/2013	34783	904	CREEKDALE DR	D	Briley, Maverick, jet sewer line from c/o to main
WF0221523	1	6800	566800 Utility Cut Street	MTOE-95DDBE / 2205 Windsor Dr / Utility Repair	MTOE-95DDBE / 2205 Windsor Dr / Utility Repair	02/25/2013	02/25/2013	02/25/2013	02/25/2013	0	0		D	ST (c)
		6800	566800 Utility Cut Street	MTOE-95DDBE / 2205 Windsor Dr / Utility Repair	MTOE-95DDBE / 2205 Windsor Dr / Utility Repair	02/25/2013	02/25/2013	02/25/2013	02/25/2013	0	0		D	Stan, Josh, Edwin, Corbin, Temp / KO/CD 12 X 12
WF0221525	1	OTH	573104 OTHER	MTOE-95DDEY / 1260 Columbia Dr / Check & level c/o	MTOE-95DDEY / 1260 Columbia Dr / Check & level c/o	02/26/2013	02/26/2013	02/26/2013	02/26/2013	0	0		D	709 Downing
		OTH	573104 OTHER	MTOE-95DDEY / 1260 Columbia Dr / Check & level c/o	MTOE-95DDEY / 1260 Columbia Dr / Check & level c/o	02/26/2013	02/26/2013	02/26/2013	02/26/2013	0	0		D	sdale, 616 Scottsdale 600 Downing, 703 Downing,
		OTH	573104 OTHER	MTOE-95DDEY / 1260 Columbia Dr / Check & level c/o	MTOE-95DDEY / 1260 Columbia Dr / Check & level c/o	02/26/2013	02/26/2013	02/26/2013	02/26/2013	0	0		D	Briley, Hayes / 702 Dumont, 706 Dumont, 610 Scott
WF0221529	1	UTM	571202 Unstop Lin To Main	SSTD-95AR2G / 313 Wista Vista Dr / 10/17 At c/o	SSTD-95AR2G / 313 Wista Vista Dr / 10/17 At c/o	02/26/2013	02/26/2013	02/26/2013	02/26/2013	16979	313	WISTA VISTA DR	D	left note
		UTM	571202 Unstop Lin To Main	SSTD-95AR2G / 313 Wista Vista Dr / 10/17 At c/o	SSTD-95AR2G / 313 Wista Vista Dr / 10/17 At c/o	02/26/2013	02/26/2013	02/26/2013	02/26/2013	16979	313	WISTA VISTA DR	D	s Main Stoppage Caused by Paper
		UTM	571202 Unstop Lin To Main	SSTD-95AR2G / 313 Wista Vista Dr / 10/17 At c/o	SSTD-95AR2G / 313 Wista Vista Dr / 10/17 At c/o	02/26/2013	02/26/2013	02/26/2013	02/26/2013	16979	313	WISTA VISTA DR	D	Castillo, Ortiz, Gerow / Unstopped 5' toward
WF0221538	1	TIS	572501 Sewer TV Inspect	MTOE-95DE7G / 3301 Morwich Dr / T.V. Lateral	MTOE-95DE7G / 3301 Morwich Dr / T.V. Lateral	02/27/2013	02/27/2013	02/27/2013	02/27/2013	50665	3301	NORWICH DR	D	on, holding water beyond offset
		TIS	572501 Sewer TV Inspect	MTOE-95DE7G / 3301 Morwich Dr / T.V. Lateral	MTOE-95DE7G / 3301 Morwich Dr / T.V. Lateral	02/27/2013	02/27/2013	02/27/2013	02/27/2013	50665	3301	NORWICH DR	D	Eskridge, Ortiz / T.V lateral off set @ Connecti
WF0221545	1	NSS	572100 Sewer No Stoppage	BSTS-95BVZL / 1302 Alto Dr / 10-16 no/c/o	BSTS-95BVZL / 1302 Alto Dr / 10-16 no/c/o	02/27/2013	02/27/2013	02/27/2013	02/27/2013	13411	1302	ALTO DR	D	ge. 1 bathtub not working made contact
		NSS	572100 Sewer No Stoppage	BSTS-95BVZL / 1302 Alto Dr / 10-16 no/c/o	BSTS-95BVZL / 1302 Alto Dr / 10-16 no/c/o	02/27/2013	02/27/2013	02/27/2013	02/27/2013	13411	1302	ALTO DR	D	Moore, Thompson / No c/o jetted M/L 200' no stoppa
WF0221546	1	UTM	571202 Unstop Lin To Main	SSTD-95BU3U / 403 Salem Dr / CK c/o Box	SSTD-95BU3U / 403 Salem Dr / CK c/o Box	02/27/2013	02/27/2013	02/27/2013	02/27/2013	21277	403	SALEM DR	D	placed missing c/o box lid made contact
		UTM	571202 Unstop Lin To Main	SSTD-95BU3U / 403 Salem Dr / CK c/o Box	SSTD-95BU3U / 403 Salem Dr / CK c/o Box	02/27/2013	02/27/2013	02/27/2013	02/27/2013	21277	403	SALEM DR	D	Moore, Thompson / 3' towards main hit stoppage, re
WF0221558	1	CON	571100 Instal 2Way ClnOut	VSUM-95DK4J - 209 Ocean Dr	VSUM-95DK4J - 209 Ocean Dr	03/01/2013	03/01/2013	03/01/2013	03/12/2013	25643	209	OCEAN DR	R	Eskridge, Ortiz, Castillo, install 2 wc/o 32' s on
		CON	571100 Instal 2Way ClnOut	VSUM-95DK4J - 209 Ocean Dr	VSUM-95DK4J - 209 Ocean Dr	03/01/2013	03/01/2013	03/01/2013	03/12/2013	25643	209	OCEAN DR	R	n, 4 baracdes - ss

WF0221578	1	TIS	572501 Sewer TV Inspect	BSTS-95E4Y2	407 Rustic Cir. - TV c/o	BSTS-95E4Y2	407 Rustic Cir. - TV c/o	02/25/2013	02/25/2013	02/25/2013	02/25/2013	8271	407	RUSTIC CIR	D	towards main.
		TIS	572501 Sewer TV Inspect	BSTS-95E4Y2	407 Rustic Cir. - TV c/o	BSTS-95E4Y2	407 Rustic Cir. - TV c/o	02/25/2013	02/25/2013	02/25/2013	02/25/2013	8271	407	RUSTIC CIR	D	Courtney, Davis - TV c/o House - OK Main - off set
WF0221587	1	6800	566800 Utility Cut Street	MTOE-95EF6M	/ 2205 Windsor Dr / Utility Repair	MTOE-95EF6M	/ 2205 Windsor Dr / Utility Repair	02/27/2013	02/27/2013	02/27/2013	02/27/2013	0	0		D	T Ready 4 YRDS Toatal $ 35.82
		6800	566800 Utility Cut Street	MTOE-95EF6M	/ 2205 Windsor Dr / Utility Repair	MTOE-95EF6M	/ 2205 Windsor Dr / Utility Repair	02/27/2013	02/27/2013	02/27/2013	02/27/2013	0	0		D	Stan, Jon, David, Corbin, Temp / FM 12 X 12 S
WF0221592	1	6100	566100 MainSectionReplace	MTOE-95EGQ4	/ 800 Morningstar Trl / 8" Point Repai	MTOE-95EGQ4	/ 800 Morningstar Trl / 8" Point Repai	02/27/2013	02/27/2013	02/27/2013	02/27/2013	9979	800	MORNINGSTAR TRL	D	4 barricades
		6100	566100 MainSectionReplace	MTOE-95EGQ4	/ 800 Morningstar Trl / 8" Point Repai	MTOE-95EGQ4	/ 800 Morningstar Trl / 8" Point Repai	02/27/2013	02/27/2013	02/27/2013	02/27/2013	9979	800	MORNINGSTAR TRL	D	edded, backfilled and secured job site. 13 X 13 st
		6100	566100 MainSectionReplace	MTOE-95EGQ4	/ 800 Morningstar Trl / 8" Point Repai	MTOE-95EGQ4	/ 800 Morningstar Trl / 8" Point Repai	02/27/2013	02/27/2013	02/27/2013	02/27/2013	9979	800	MORNINGSTAR TRL	D	Moore, Josh, Mason, Temp / Replaced 10' of pipe. B
WF0221597	1	RCS	572401 Jet Routine Clean	BSTS-95F7PW	1260 Columbia Dr. - Routine cleanin	BSTS-95F7PW	1260 Columbia Dr. - Routine cleanin	02/21/2013	02/21/2013	02/21/2013	02/21/2013	0	0		D	rengecy apt
		RCS	572401 Jet Routine Clean	BSTS-95F7PW	1260 Columbia Dr. - Routine cleanin	BSTS-95F7PW	1260 Columbia Dr. - Routine cleanin	02/21/2013	02/21/2013	02/21/2013	02/21/2013	0	0		D	Briley, Maverick - Routine Cleaning oxfora Dr, UTD
WF0221598	1	SMS	571206 Site Maintenance	BSTS-95F7RY	1260 Columbia Dr. - ck & lever c/o	BSTS-95F7RY	1260 Columbia Dr. - ck & lever c/o	02/22/2013	02/22/2013	02/22/2013	02/22/2013	0	0		D	alls
		SMS	571206 Site Maintenance	BSTS-95F7RY	1260 Columbia Dr. - ck & lever c/o	BSTS-95F7RY	1260 Columbia Dr. - ck & lever c/o	02/22/2013	02/22/2013	02/22/2013	02/22/2013	0	0		D	Briley, Maverick - ck & Level c/o's from past inst
WF0221599	1	SMS	571206 Site Maintenance	BSTS-95F7UT	1260 Columbia Dr. - Site Maint.	BSTS-95F7UT	1260 Columbia Dr. - Site Maint.	02/21/2013	02/21/2013	02/21/2013	02/21/2013	0	0		D	600 Opal 2407 Mesa 417 Jolee 525 Caprock 11 Lundys
		SMS	571206 Site Maintenance	BSTS-95F7UT	1260 Columbia Dr. - Site Maint.	BSTS-95F7UT	1260 Columbia Dr. - Site Maint.	02/21/2013	02/21/2013	02/21/2013	02/21/2013	0	0		D	e & used sand where needed. 1408 Melrose 617 Opal
		SMS	571206 Site Maintenance	BSTS-95F7UT	1260 Columbia Dr. - Site Maint.	BSTS-95F7UT	1260 Columbia Dr. - Site Maint.	02/21/2013	02/21/2013	02/21/2013	02/21/2013	0	0		D	Courtney, Hayes, Davis - We raised c./o up to grad
WF0221602	1	6801	566801 Util Cut ConcAlley	BSTS-95F884	1307 Hillsdale Dr. - Utility Repair	BSTS-95F884	1307 Hillsdale Dr. - Utility Repair	02/27/2013	02/27/2013	02/27/2013	02/27/2013	0	0		D	3.5 yrds Total $57.86
		6801	566801 Util Cut ConcAlley	BSTS-95F884	1307 Hillsdale Dr. - Utility Repair	BSTS-95F884	1307 Hillsdale Dr. - Utility Repair	02/27/2013	02/27/2013	02/27/2013	02/27/2013	0	0		D	Stan, Jon, David, Corbin, Temp - FM 16x8 Al Ready
WF0221604	1	6801	566801 Util Cut ConcAlley	BSTS-95F8BU	1307 Hillsdale Dr. - Utility Repair	BSTS-95F8BU	1307 Hillsdale Dr. - Utility Repair	02/28/2013	02/28/2013	02/28/2013	02/28/2013	0	0		D	16x8 Al Total $280.00
		6801	566801 Util Cut ConcAlley	BSTS-95F8BU	1307 Hillsdale Dr. - Utility Repair	BSTS-95F8BU	1307 Hillsdale Dr. - Utility Repair	02/28/2013	02/28/2013	02/28/2013	02/28/2013	0	0		D	Stan, David, Edwin, Corbin, Mason, Temp, Temp - PO
WF0221605	1	6802	566802 Util Cut Con Walk	MTOE-95F8DM	2205 windsor dr-utility repair	MTOE-95F8DM	2205 windsor dr-utility repair	02/27/2013	02/27/2013	02/27/2013	02/27/2013	7867	2205	WINDSOR DR	D	ds
		6802	566802 Util Cut Con Walk	MTOE-95F8DM	2205 windsor dr-utility repair	MTOE-95F8DM	2205 windsor dr-utility repair	02/27/2013	02/27/2013	02/27/2013	02/27/2013	7867	2205	WINDSOR DR	D	stan jon david corbin temp fm 22x4 sw ready 1.5 yr
WF0221613	1	SFM	573105 Sew Read Flow Mtrs	MTOE-95F9BP	2400 n jupiter rd-read flow meter	MTOE-95F9BP	2400 n jupiter rd-read flow meter	02/28/2013	02/28/2013	02/28/2013	02/28/2013	0	0		D	dacey gerow r-272660.22
WF0221614	1	NSS	572100 Sewer No Stoppage	VSUM-95CQKT	209 ocean dr-10-16 n c/o	VSUM-95CQKT	209 ocean dr-10-16 n c/o	02/28/2013	02/28/2013	02/28/2013	02/28/2013	25643	209	OCEAN DR	D	a note
		NSS	572100 Sewer No Stoppage	VSUM-95CQKT	209 ocean dr-10-16 n c/o	VSUM-95CQKT	209 ocean dr-10-16 n c/o	02/28/2013	02/28/2013	02/28/2013	02/28/2013	25643	209	OCEAN DR	D	eskridge ortiz jetted main 100' no stoppage, left
WF0221617	1	MLJ	572703 Ck Main Line C/O's	MTOE-95F9M7	1260 columbia dr-ck m l c/o's	MTOE-95F9M7	1260 columbia dr-ck m l c/o's	02/28/2013	02/28/2013	02/28/2013	02/28/2013	52183	1260	COLUMBIA DR	D	rea
		MLJ	572703 Ck Main Line C/O's	MTOE-95F9M7	1260 columbia dr-ck m l c/o's	MTOE-95F9M7	1260 columbia dr-ck m l c/o's	02/28/2013	02/28/2013	02/28/2013	02/28/2013	52183	1260	COLUMBIA DR	D	briley maverick ck m l c/o's around canyon creek a
WF0221624	1	UTH	571201 Unstop Ln To House	SSTD-95BLC2	632 Downing Dr. - 10 16 w c/o	SSTD-95BLC2	632 Downing Dr. - 10 16 w c/o	02/27/2013	02/27/2013	02/27/2013	02/27/2013	26575	632	DOWNING DR	D	ent
		UTH	571201 Unstop Ln To House	SSTD-95BLC2	632 Downing Dr. - 10 16 w c/o	SSTD-95BLC2	632 Downing Dr. - 10 16 w c/o	02/27/2013	02/27/2013	02/27/2013	02/27/2013	26575	632	DOWNING DR	D	e. Stopagge cause by paper make contack with resid
		UTH	571201 Unstop Ln To House	SSTD-95BLC2	632 Downing Dr. - 10 16 w c/o	SSTD-95BLC2	632 Downing Dr. - 10 16 w c/o	02/27/2013	02/27/2013	02/27/2013	02/27/2013	26575	632	DOWNING DR	D	Briley, Maverck - Jet Sewer line from c/.o to Hous
WF0221626	1	UTH	571201 Unstop Ln To House	VSUM-95ANUW	701 Brentwood Ln. - 10-16 w-c/o	VSUM-95ANUW	701 Brentwood Ln. - 10-16 w-c/o	02/26/2013	02/26/2013	02/26/2013	02/26/2013	22733	701	BRENTWOOD LN	D	front door for the resident.
		UTH	571201 Unstop Ln To House	VSUM-95ANUW	701 Brentwood Ln. - 10-16 w-c/o	VSUM-95ANUW	701 Brentwood Ln. - 10-16 w-c/o	02/26/2013	02/26/2013	02/26/2013	02/26/2013	22733	701	BRENTWOOD LN	D	t stoppage. Pushed through and left a note on the
		UTH	571201 Unstop Ln To House	VSUM-95ANUW	701 Brentwood Ln. - 10-16 w-c/o	VSUM-95ANUW	701 Brentwood Ln. - 10-16 w-c/o	02/26/2013	02/26/2013	02/26/2013	02/26/2013	22733	701	BRENTWOOD LN	D	Briley, Hayes - Jetted c/o 38' toward house and hi
WF0221627	1	NSS	572100 Sewer No Stoppage	SSTD-956LKZ	188 N. Plano Rd. - 10-16 n c/o	SSTD-956LKZ	188 N. Plano Rd. - 10-16 n c/o	02/22/2013	02/22/2013	02/22/2013	02/22/2013	86646	188 N	PLANO RD	D	no stoppage in main. PR supervised the operation
		NSS	572100 Sewer No Stoppage	SSTD-956LKZ	188 N. Plano Rd. - 10-16 n c/o	SSTD-956LKZ	188 N. Plano Rd. - 10-16 n c/o	02/22/2013	02/22/2013	02/22/2013	02/22/2013	86646	188 N	PLANO RD	D	Eskridge, Ortiz - Jet Main twice & through cleaned
WF0221628	1	UTH	571201 Unstop Ln To House	BSTS-95B2CT	1200 Odesa Dr. - 10-16 c/o front	BSTS-95B2CT	1200 Odesa Dr. - 10-16 c/o front	02/26/2013	02/26/2013	02/26/2013	02/26/2013	21973	1200	ODESSA DR	D	ade contact
		UTH	571201 Unstop Ln To House	BSTS-95B2CT	1200 Odesa Dr. - 10-16 c/o front	BSTS-95B2CT	1200 Odesa Dr. - 10-16 c/o front	02/26/2013	02/26/2013	02/26/2013	02/26/2013	21973	1200	ODESSA DR	D	Moore, Thompson - towards house 10' hit stoppage m
WF0221630	1	GSS	572101 Sew. Grease Stop	BSTS-95B792	117 S Bowser Rd. - Overflowing M/H	BSTS-95B792	117 S Bowser Rd. - Overflowing M/H	02/26/2013	02/26/2013	02/26/2013	02/26/2013	25901	117 S	BOWSER RD	D	ade contact *Heavy Grease stoppage
		GSS	572101 Sew. Grease Stop	BSTS-95B792	117 S Bowser Rd. - Overflowing M/H	BSTS-95B792	117 S Bowser Rd. - Overflowing M/H	02/26/2013	02/26/2013	02/26/2013	02/26/2013	25901	117 S	BOWSER RD	D	and hit stoppage. Washed overflow back into m/h M
		GSS	572101 Sew. Grease Stop	BSTS-95B792	117 S Bowser Rd. - Overflowing M/H	BSTS-95B792	117 S Bowser Rd. - Overflowing M/H	02/26/2013	02/26/2013	02/26/2013	02/26/2013	25901	117 S	BOWSER RD	D	Moore, Thompson - Jetted from m/h 2568 to m/h 2569
WF0221631	1	NSS	572100 Sewer No Stoppage	JGES-95ATTU	611 Terrance Dr. - 10/16 n/c	JGES-95ATTU	611 Terrance Dr. - 10/16 n/c	02/26/2013	02/26/2013	02/26/2013	02/26/2013	37327	611	TERRACE DR	D	d made contact
		NSS	572100 Sewer No Stoppage	JGES-95ATTU	611 Terrance Dr. - 10/16 n/c	JGES-95ATTU	611 Terrance Dr. - 10/16 n/c	02/26/2013	02/26/2013	02/26/2013	02/26/2013	37327	611	TERRACE DR	D	Moore, Thompson - Jetted m/c 200' no stoppage foun
WF0221632	1	NSS	572100 Sewer No Stoppage	VSUM-95CUHX	209 ocean dr-10-16 no c/o	VSUM-95CUHX	209 ocean dr-10-16 no c/o	02/28/2013	02/28/2013	02/28/2013	02/28/2013	25643	209	OCEAN DR	D	etted m/l 300' no stoppage made contact
		NSS	572100 Sewer No Stoppage	VSUM-95CUHX	209 ocean dr-10-16 no c/o	VSUM-95CUHX	209 ocean dr-10-16 no c/o	02/28/2013	02/28/2013	02/28/2013	02/28/2013	25643	209	OCEAN DR	D	moore thompson 2nd call today no city clean out. i
WF0221633	1	UTH	571201 Unstop Ln To House	JGES-95ATAP	616 Terrace Dr. - 10-16 c/o front	JGES-95ATAP	616 Terrace Dr. - 10-16 c/o front	02/26/2013	02/26/2013	02/26/2013	02/26/2013	37353	616	TERRACE DR	D	ade contact
		UTH	571201 Unstop Ln To House	JGES-95ATAP	616 Terrace Dr. - 10-16 c/o front	JGES-95ATAP	616 Terrace Dr. - 10-16 c/o front	02/26/2013	02/26/2013	02/26/2013	02/26/2013	37353	616	TERRACE DR	D	Moore, Thompson - 10' towards house hit stoppage m
WF0221642	1	6100	566100 MainSectionReplace	SNAA-95FCRX	827 sherwood dr-8" point repair	SNAA-95FCRX	827 sherwood dr-8" point repair	02/26/2013	02/26/2013	02/26/2013	02/26/2013	27957	827	SHERWOOD DR	D	barricades
		6100	566100 MainSectionReplace	SNAA-95FCRX	827 sherwood dr-8" point repair	SNAA-95FCRX	827 sherwood dr-8" point repair	02/26/2013	02/26/2013	02/26/2013	02/26/2013	27957	827	SHERWOOD DR	D	bedded and backfilled and secured job site with 4
		6100	566100 MainSectionReplace	SNAA-95FCRX	827 sherwood dr-8" point repair	SNAA-95FCRX	827 sherwood dr-8" point repair	02/26/2013	02/26/2013	02/26/2013	02/26/2013	27957	827	SHERWOOD DR	D	moore josh temp replaced old section with new one.
WF0221646	1	OTH	573104 OTHER	MTOE-95FKWF	/ 400 Monte Blaine Ln / get M H lid of	MTOE-95FKWF	/ 400 Monte Blaine Ln / get M H lid of	02/21/2013	02/21/2013	02/21/2013	02/21/2013	0	0		D	could not get lids off reprayed
		OTH	573104 OTHER	MTOE-95FKWF	/ 400 Monte Blaine Ln / get M H lid of	MTOE-95FKWF	/ 400 Monte Blaine Ln / get M H lid of	02/21/2013	02/21/2013	02/21/2013	02/21/2013	0	0		D	Courtney, Hayes, Davis / We sprayed + hit both M H
WF0221649	1	UTM	571202 Unstop Lin To Main	VSUM-95CJPF	/ 315 S. Lois Ln / 10-17 e c/o	VSUM-95CJPF	/ 315 S. Lois Ln / 10-17 e c/o	02/28/2013	02/28/2013	02/28/2013	02/28/2013	2639	315 S	LOIS LN	D	e 50 Gallons
		UTM	571202 Unstop Lin To Main	VSUM-95CJPF	/ 315 S. Lois Ln / 10-17 e c/o	VSUM-95CJPF	/ 315 S. Lois Ln / 10-17 e c/o	02/28/2013	02/28/2013	02/28/2013	02/28/2013	2639	315 S	LOIS LN	D	West, Ortiz / Unstopped 15' towards main. Left not
WF0221673	1	6802	566802 Util Cut Con Walk	SSIO-95G5QV	- 2000 Clearfield Cir. utility repair	SSIO-95G5QV	- 2000 Clearfield Cir. utility repair	02/28/2013	02/28/2013	02/28/2013	02/28/2013	0	0		D	8x4 SW Total $70.00
		6802	566802 Util Cut Con Walk	SSIO-95G5QV	- 2000 Clearfield Cir. utility repair	SSIO-95G5QV	- 2000 Clearfield Cir. utility repair	02/28/2013	02/28/2013	02/28/2013	02/28/2013	0	0		D	Stan, Edwin, David, Corbin, Mason, Temp, Temp, PO

WF0221674	1 NSS	572100 Sewer No Stoppage	SSTD-95BMDR - 1115 Princeton Dr. 10-16 n c/o	SSTD-95BMDR - 1115 Princeton Dr. 10-16 n c/o	02/27/2013	02/27/2013	02/27/2013	02/27/2013	13159	1115	PRINCETON DR	D	t a note
	NSS	572100 Sewer No Stoppage	SSTD-95BMDR - 1115 Princeton Dr. 10-16 n c/o	SSTD-95BMDR - 1115 Princeton Dr. 10-16 n c/o	02/27/2013	02/27/2013	02/27/2013	02/27/2013	13159	1115	PRINCETON DR	D	Eskridge, Ortiz, jetted main 100' no stoppage, lef
WF0221677	1 OTH	573104 OTHER	DPEE-95CNFN - 1101 Pacific Dr. level c/o box	DPEE-95CNFN - 1101 Pacific Dr. level c/o box	02/28/2013	02/28/2013	02/28/2013	02/28/2013	25939	1101	PACIFIC DR	D	Dacey, West, raised and levelled c/o box
WF0221679	1 CON	571100 Instal 2Way ClnOut	VSUM-95GJZF - 4152 Tabernash Ln install 2 way c/o	VSUM-95GJZF - 4152 Tabernash Ln	03/01/2013	03/14/2013	03/14/2013	03/14/2013	72779	4152	TABERNASH LN	.	.
WF0221682	1 CON	571100 Instal 2Way ClnOut	VSUM-95GPND - 3301 Norwich Dr	VSUM-95GPND - 3301 Norwich Dr	03/04/2013	03/04/2013	03/04/2013	03/05/2013	50665	3301	NORWICH DR	R	Eskridge, Ortiz, installed 2 wc/o 39' SoN, 4 barac
	CON	571100 Instal 2Way ClnOut	VSUM-95GPND - 3301 Norwich Dr	VSUM-95GPND - 3301 Norwich Dr	03/04/2013	03/04/2013	03/04/2013	03/05/2013	50665	3301	NORWICH DR	R	ades - ss
WF0221689	1 CON	571100 Instal 2Way ClnOut	VSUM-95GTJN - 3 Creekwood Cir	VSUM-95GTJN - 3 Creekwood Cir	03/04/2013		03/04/2013		24237	3	CREEKWOOD CIR	.	.
WF0221690	1 CON	571100 Instal 2Way ClnOut	VSUM-95GUCS - 1406 Navaho Trail	VSUM-95GUCS - 1406 Navaho Trail	03/04/2013	03/04/2013	03/04/2013	03/05/2013	34247	1406	NAVAHO TRL	R	Brown, Smith, Lanahan, dug up line installed 2 way
	CON	571100 Instal 2Way ClnOut	VSUM-95GUCS - 1406 Navaho Trail	VSUM-95GUCS - 1406 Navaho Trail	03/04/2013	03/04/2013	03/04/2013	03/05/2013	34247	1406	NAVAHO TRL	R	c/o Backfilled and dressed up. Need TV to main. D
	CON	571100 Instal 2Way ClnOut	VSUM-95GUCS - 1406 Navaho Trail	VSUM-95GUCS - 1406 Navaho Trail	03/04/2013	03/04/2013	03/04/2013	03/05/2013	34247	1406	NAVAHO TRL	R	ress up with sand. 4x8 sidewalk - 2 barricades lef
	CON	571100 Instal 2Way ClnOut	VSUM-95GUCS - 1406 Navaho Trail	VSUM-95GUCS - 1406 Navaho Trail	03/04/2013	03/04/2013	03/04/2013	03/05/2013	34247	1406	NAVAHO TRL	R	t - Loc. 40' EoW - ss
WF0221693	1 SCP	571207 Sew customer prob	MTOE-95FNQX - 1207 Annapolis Dr. 10-16 wc/o	MTOE-95FNQX - 1207 Annapolis Dr. 10-16 wc/o	03/03/2013	03/03/2013	03/03/2013	03/03/2013	43957	1207	ANNAPOLIS DR	D	40 gals of water, put jet truck in building D
	SCP	571207 Sew customer prob	MTOE-95FNQX - 1207 Annapolis Dr. 10-16 wc/o	MTOE-95FNQX - 1207 Annapolis Dr. 10-16 wc/o	03/03/2013	03/03/2013	03/03/2013	03/03/2013	43957	1207	ANNAPOLIS DR	D	stoppage located m/c c/o up by the house is dry,
	SCP	571207 Sew customer prob	MTOE-95FNQX - 1207 Annapolis Dr. 10-16 wc/o	MTOE-95FNQX - 1207 Annapolis Dr. 10-16 wc/o	03/03/2013	03/03/2013	03/03/2013	03/03/2013	43957	1207	ANNAPOLIS DR	D	Stanton, Buchanan, jetted 40' towards the house no
WF0221695	1 UTH	571201 Unstop Ln To House	MTOE-95FMQL - 403 Salem Dr. 10-16 wc/o	MTOE-95FMQL - 403 Salem Dr. 10-16 wc/o	03/03/2013	03/03/2013	03/03/2013	03/03/2013	21277	403	SALEM DR	D	, possible paper stoppage m/c 10 gals water
	UTH	571201 Unstop Ln To House	MTOE-95FMQL - 403 Salem Dr. 10-16 wc/o	MTOE-95FMQL - 403 Salem Dr. 10-16 wc/o	03/03/2013	03/03/2013	03/03/2013	03/03/2013	21277	403	SALEM DR	D	Stanton, Buchanan, unstopped 10' towards the house
WF0221697	1 UTH	571201 Unstop Ln To House	BSTS-95E7KM - 429 Cambridge Dr. 10-16 wc/o	BSTS-95E7KM - 429 Cambridge Dr. 10-16 wc/o	03/01/2013	03/01/2013	03/01/2013	03/01/2013	21523	429	CAMBRIDGE DR	D	from c/o at the house 40' 40 gals of water m/c
	UTH	571201 Unstop Ln To House	BSTS-95E7KM - 429 Cambridge Dr. 10-16 wc/o	BSTS-95E7KM - 429 Cambridge Dr. 10-16 wc/o	03/01/2013	03/01/2013	03/01/2013	03/01/2013	21523	429	CAMBRIDGE DR	D	as told that one was installed in 2010, unstopped
	UTH	571201 Unstop Ln To House	BSTS-95E7KM - 429 Cambridge Dr. 10-16 wc/o	BSTS-95E7KM - 429 Cambridge Dr. 10-16 wc/o	03/01/2013	03/01/2013	03/01/2013	03/01/2013	21523	429	CAMBRIDGE DR	D	Stanton, Buchanan, unable to loacte the city c/o w
WF0221704	1 PMS	572400 Jet Trouble Main	SNAA-95H9NQ 1260 columbia dr-jet trouble mains	SNAA-95H9NQ 1260 columbia dr-jet trouble mains	03/01/2013	03/01/2013	03/01/2013	03/01/2013	52183	1260	COLUMBIA DR	D	eskridge ortiz jetted mains from list
WF0221716	1 6800	566800 Utility Cut Street	SNAA-95HBJ2 2205 windsor dr-utility repair	SNAA-95HBJ2 2205 windsor dr-utility repair	03/01/2013	03/01/2013	03/01/2013	03/01/2013	7867	2205	WINDSOR DR	D	stan edwin david mason corbin temp po 12x12 st c
WF0221719	1 OTH	573104 OTHER	SNAA-95HBRW 1260 columbia dr-fill jet truck	SNAA-95HBRW 1260 columbia dr-fill jet truck	03/01/2013	03/01/2013	03/01/2013	03/01/2013	52183	1260	COLUMBIA DR	D	refilled when neccessary
	OTH	573104 OTHER	SNAA-95HBRW 1260 columbia dr-fill jet truck	SNAA-95HBRW 1260 columbia dr-fill jet truck	03/01/2013	03/01/2013	03/01/2013	03/01/2013	52183	1260	COLUMBIA DR	D	davis alexander we filled jet truck with water and
WF0221720	1 SMS	571206 Site Maintenance	SNAA-95HC7D 1260 columbia dr-raise c/o boxes	SNAA-95HC7D 1260 columbia dr-raise c/o boxes	03/01/2013	03/01/2013	03/01/2013	03/01/2013	52183	1260	COLUMBIA DR	D	davis alexander leveled c/o boxes
WF0221721	1 UTM	571202 Unstop Lin To Main	JGES-95DLDW 904 creekdale dr-10-17 w/co	JGES-95DLDW 904 creekdale dr-10-17 w/co	03/01/2013	03/01/2013	03/01/2013	03/01/2013	34783	904	CREEKDALE DR	D	pped made contact all good
	UTM	571202 Unstop Lin To Main	JGES-95DLDW 904 creekdale dr-10-17 w/co	JGES-95DLDW 904 creekdale dr-10-17 w/co	03/01/2013	03/01/2013	03/01/2013	03/01/2013	34783	904	CREEKDALE DR	D	davis alexander cleaned towards main, got it unsto
WF0221724	1 NSS	572100 Sewer No Stoppage	MTOE-95ES6U 608 brookwood dr-10-16 no c/o	MTOE-95ES6U 608 brookwood dr-10-16 no c/o	03/02/2013	03/02/2013	03/02/2013	03/02/2013	31131	608	BROOKWOOD DR	D	machine + dishwasher. 500 gals of water. put jet t
	NSS	572100 Sewer No Stoppage	MTOE-95ES6U 608 brookwood dr-10-16 no c/o	MTOE-95ES6U 608 brookwood dr-10-16 no c/o	03/02/2013	03/02/2013	03/02/2013	03/02/2013	31131	608	BROOKWOOD DR	D	located m/c resident having problems with washing
	NSS	572100 Sewer No Stoppage	MTOE-95ES6U 608 brookwood dr-10-16 no c/o	MTOE-95ES6U 608 brookwood dr-10-16 no c/o	03/02/2013	03/02/2013	03/02/2013	03/02/2013	31131	608	BROOKWOOD DR	D	stanton buchanan jetted the main 500' no stoppage
WF0221727	1 SCP	571207 Sew customer prob	MTOE-95E95H 102 n mckinney st-10-16 w c/o	MTOE-95E95H 102 n mckinney st-10-16 w c/o	03/02/2013	03/02/2013	03/02/2013	03/02/2013	75095	102 N	MCKINNEY ST	D	g fine. floor drains are backing up m/c 10 gals of
	SCP	571207 Sew customer prob	MTOE-95E95H 102 n mckinney st-10-16 w c/o	MTOE-95E95H 102 n mckinney st-10-16 w c/o	03/02/2013	03/02/2013	03/02/2013	03/02/2013	75095	102 N	MCKINNEY ST	D	the building. no stoppage located. toilets flushin
	SCP	571207 Sew customer prob	MTOE-95E95H 102 n mckinney st-10-16 w c/o	MTOE-95E95H 102 n mckinney st-10-16 w c/o	03/02/2013	03/02/2013	03/02/2013	03/02/2013	75095	102 N	MCKINNEY ST	D	stanton buchanan city c/o dry. jetted 10' towards
WF0221738	1 6802	566802 Util Cut Con Walk	MTOE-95HDJE / 2205 Windsor Dr / Utility Repair	MTOE-95HDJE / 2205 Windsor Dr / Utility Repair	03/01/2013	03/01/2013	03/01/2013	03/01/2013	0	0		D	4 SW Total $ 210.00
	6802	566802 Util Cut Con Walk	MTOE-95HDJE / 2205 Windsor Dr / Utility Repair	MTOE-95HDJE / 2205 Windsor Dr / Utility Repair	03/01/2013	03/01/2013	03/01/2013	03/01/2013	0	0		D	Stan, David, Edwin, Corbin, Mason, Temp / po 22 X
WF0221739	1 6802	566802 Util Cut Con Walk	MTOE-95HDLQ / 2000 Clearfield Cir / Utility Repai	MTOE-95HDLQ / 2000 Clearfield Cir / Utility Repai	02/27/2013	02/27/2013	02/27/2013	02/27/2013	0	0		D	W Ready 1 yRd Total $ 14.50
	6802	566802 Util Cut Con Walk	MTOE-95HDLQ / 2000 Clearfield Cir / Utility Repai	MTOE-95HDLQ / 2000 Clearfield Cir / Utility Repai	02/27/2013	02/27/2013	02/27/2013	02/27/2013	0	0		D	Stan, Jon, David, Corbin, Temp / KO/FM 8 X 4 S
WF0221744	1 UTM	571202 Unstop Lin To Main	RGLR-95DL9R / 1003 Newberry Dr / 10-17 W/C.O.	RGLR-95DL9R / 1003 Newberry Dr / 10-17 W/C.O.	03/01/2013	03/01/2013	03/01/2013	03/01/2013	34947	1003	NEWBERRY DR	D	good
	UTM	571202 Unstop Lin To Main	RGLR-95DL9R / 1003 Newberry Dr / 10-17 W/C.O.	RGLR-95DL9R / 1003 Newberry Dr / 10-17 W/C.O.	03/01/2013	03/01/2013	03/01/2013	03/01/2013	34947	1003	NEWBERRY DR	D	ds themain and got it unstopped made contact, all
	UTM	571202 Unstop Lin To Main	RGLR-95DL9R / 1003 Newberry Dr / 10-17 W/C.O.	RGLR-95DL9R / 1003 Newberry Dr / 10-17 W/C.O.	03/01/2013	03/01/2013	03/01/2013	03/01/2013	34947	1003	NEWBERRY DR	D	Davis, Alexander / 10-17 W/C.O. We cleaned towar
WF0221745	1 SCP	571207 Sew customer prob	JGES-95DQ4W / 605 Nantucket Cir / 10-16 No C.O.	JGES-95DQ4W / 605 Nantucket Cir / 10-16 No C.O.	03/01/2013	03/01/2013	03/01/2013	03/01/2013	22001	605	NANTUCKET CIR	D	and flow was great. Made contact, allis good
	SCP	571207 Sew customer prob	JGES-95DQ4W / 605 Nantucket Cir / 10-16 No C.O.	JGES-95DQ4W / 605 Nantucket Cir / 10-16 No C.O.	03/01/2013	03/01/2013	03/01/2013	03/01/2013	22001	605	NANTUCKET CIR	D	t so we Cleaned the main. No stoppage in the main
	SCP	571207 Sew customer prob	JGES-95DQ4W / 605 Nantucket Cir / 10-16 No C.O.	JGES-95DQ4W / 605 Nantucket Cir / 10-16 No C.O.	03/01/2013	03/01/2013	03/01/2013	03/01/2013	22001	605	NANTUCKET CIR	D	Davis, Alexander / Arrived at address, No cleanou
WF0221747	1 SFM	573105 Sew Read Flow Mtrs	MTOE-95HEM7 / 2400 N Jupiter Rd / Read Flow MtR	MTOE-95HEM7 / 2400 N Jupiter Rd / Read Flow MtR	03/01/2013	03/01/2013	03/01/2013	03/01/2013	66763	0 N	JUPITER RD	D	Eskridge, Ortiz / R- 274043
WF0221758	1 UTH	571201 Unstop Ln To House	VSUM-95DSGJ / 433 Lasalle Dr / 10-16 Wc/o	VSUM-95DSGJ / 433 Lasalle Dr / 10-16 Wc/o	03/01/2013	03/01/2013	03/01/2013	03/01/2013	37013	433	LA SALLE DR	D	e, possible root stoppage. M/C 30 Gals of water
	UTH	571201 Unstop Ln To House	VSUM-95DSGJ / 433 Lasalle Dr / 10-16 Wc/o	VSUM-95DSGJ / 433 Lasalle Dr / 10-16 Wc/o	03/01/2013	03/01/2013	03/01/2013	03/01/2013	37013	433	LA SALLE DR	D	Stanton, Buchanan / Unstopped 30' towards the hous
WF0221759	1 GSS	572101 Sew. Grease Stop	JGES-95DUJC / 517 Stillmeadow Dr / 10-17 At M/H	JGES-95DUJC / 517 Stillmeadow Dr / 10-17 At M/H	03/01/2013	03/01/2013	03/01/2013	03/01/2013	38715	517	STILLMEADOW DR	D	am M/H + was unable to unstop the main. Jetted 100
	GSS	572101 Sew. Grease Stop	JGES-95DUJC / 517 Stillmeadow Dr / 10-17 At M/H	JGES-95DUJC / 517 Stillmeadow Dr / 10-17 At M/H	03/01/2013	03/01/2013	03/01/2013	03/01/2013	38715	517	STILLMEADOW DR	D	, Traded out trucks. Jetted 600' from the downstre
	GSS	572101 Sew. Grease Stop	JGES-95DUJC / 517 Stillmeadow Dr / 10-17 At M/H	JGES-95DUJC / 517 Stillmeadow Dr / 10-17 At M/H	03/01/2013	03/01/2013	03/01/2013	03/01/2013	38715	517	STILLMEADOW DR	D	Stanton, Buchanan / Pump would not Engage on 56073
WF0221760	1 SCP	571207 Sew customer prob	SSIO-95FW5J / 418 Vernet St / 10-16 W c/o	SSIO-95FW5J / 418 Vernet St / 10-16 W c/o	03/03/2013	03/03/2013	03/03/2013	03/03/2013	20017	418	VERNET ST	D	having problems with the kitchen sink
	SCP	571207 Sew customer prob	SSIO-95FW5J / 418 Vernet St / 10-16 W c/o	SSIO-95FW5J / 418 Vernet St / 10-16 W c/o	03/03/2013	03/03/2013	03/03/2013	03/03/2013	20017	418	VERNET ST	D	o stoppage located 40 Gals of water M/C Resident
	SCP	571207 Sew customer prob	SSIO-95FW5J / 418 Vernet St / 10-16 W c/o	SSIO-95FW5J / 418 Vernet St / 10-16 W c/o	03/03/2013	03/03/2013	03/03/2013	03/03/2013	20017	418	VERNET ST	D	Stanton, Buchanan / Jetted 40' towards the house n
WF0221761	1 UTH	571201 Unstop Ln To House	MTOE-95EQ24 / 204 Ocean Dr / 10-16 W c/o	MTOE-95EQ24 / 204 Ocean Dr / 10-16 W c/o	03/02/2013	03/02/2013	03/02/2013	03/02/2013	25657	204	OCEAN DR	D	e, possible root stoppage M/C 25 Gals of water
	UTH	571201 Unstop Ln To House	MTOE-95EQ24 / 204 Ocean Dr / 10-16 W c/o	MTOE-95EQ24 / 204 Ocean Dr / 10-16 W c/o	03/02/2013	03/02/2013	03/02/2013	03/02/2013	25657	204	OCEAN DR	D	Stanton, Buchanan / Unstopped 25' towards the hous

WF0221773	1	SCP	571207 Sew customer prob	PRON-955KVT - 1701 N Yale Blvd. 10-16	PRON-955KVT - 1701 N Yale Blvd. 10-16	02/21/2013	02/21/2013	02/21/2013	02/21/2013	61389	1701 N	YALE BLVD	D	tact
		SCP	571207 Sew customer prob	PRON-955KVT - 1701 N Yale Blvd. 10-16	PRON-955KVT - 1701 N Yale Blvd. 10-16	02/21/2013	02/21/2013	02/21/2013	02/21/2013	61389	1701 N	YALE BLVD	D	Dacey, West, jetted main 300' no stoppage made con
WF0221783	1	CON	571100 Instal 2Way ClnOut	VSUM-95HTLG - 19 Bunker Hill	VSUM-95HTLG - 19 Bunker Hill	03/05/2013	03/05/2013	03/05/2013	05/23/2013	10417	19	BUNKER HILL	R	Briley, Brown, Hayes, Tommy, Maverick, Smith, take
		CON	571100 Instal 2Way ClnOut	VSUM-95HTLG - 19 Bunker Hill	VSUM-95HTLG - 19 Bunker Hill	03/05/2013	03/05/2013	03/05/2013	05/23/2013	10417	19	BUNKER HILL	R	out allv vac locate service line install 2way c/o
		CON	571100 Instal 2Way ClnOut	VSUM-95HTLG - 19 Bunker Hill	VSUM-95HTLG - 19 Bunker Hill	03/05/2013	03/05/2013	03/05/2013	05/23/2013	10417	19	BUNKER HILL	R	backfill left no barrelcades 33' North of South pl
		CON	571100 Instal 2Way ClnOut	VSUM-95HTLG - 19 Bunker Hill	VSUM-95HTLG - 19 Bunker Hill	03/05/2013	03/05/2013	03/05/2013	05/23/2013	10417	19	BUNKER HILL	R	- ss
WF0221794	1	UTM	571202 Unstop Lin To Main	JGES-95DMMH 320 towne house ln-10-16 w/co	JGES-95DMMH 320 towne house ln-10-16 w/co	03/01/2013	03/01/2013	03/01/2013	03/01/2013	49949	320	TOWNE HOUSE LN	D	stoppqage cleared
		UTM	571202 Unstop Lin To Main	JGES-95DMMH 320 towne house ln-10-16 w/co	JGES-95DMMH 320 towne house ln-10-16 w/co	03/01/2013	03/01/2013	03/01/2013	03/01/2013	49949	320	TOWNE HOUSE LN	D	eskridge ortiz jetted 3' toward main, excess paper
WF0221795	1	UTM	571202 Unstop Lin To Main	SSTD-95GRJM 320 towne house ln-10-17 @ c/o	SSTD-95GRJM 320 towne house ln-10-17 @ c/o	03/04/2013	03/04/2013	03/04/2013	03/04/2013	49949	320	TOWNE HOUSE LN	D	ce) stoppage cleared, made contact, line needs tv
		UTM	571202 Unstop Lin To Main	SSTD-95GRJM 320 towne house ln-10-17 @ c/o	SSTD-95GRJM 320 towne house ln-10-17 @ c/o	03/04/2013	03/04/2013	03/04/2013	03/04/2013	49949	320	TOWNE HOUSE LN	D	eskridge ortiz jetted approx. 10' toward main (twi
WF0221799	1	NSS	572100 Sewer No Stoppage	SSTD-95BPTP / 3301 Norwich Dr / 10-16 N c/o	SSTD-95BPTP / 3301 Norwich Dr / 10-16 N c/o	02/27/2013	02/27/2013	02/27/2013	02/27/2013	50665	3301	NORWICH DR	D	ade contact
		NSS	572100 Sewer No Stoppage	SSTD-95BPTP / 3301 Norwich Dr / 10-16 N c/o	SSTD-95BPTP / 3301 Norwich Dr / 10-16 N c/o	02/27/2013	02/27/2013	02/27/2013	02/27/2013	50665	3301	NORWICH DR	D	Eskridge, Ortiz / Jetted main 100', No stoppage, M
WF0221800	1	UTH	571201 Unstop Ln To House	SSTD-95GNNY / 1510 Hinesdale Dr / 10-16 W c/o	SSTD-95GNNY / 1510 Hinesdale Dr / 10-16 W c/o	03/04/2013	03/04/2013	03/04/2013	03/04/2013	787	1510	HINDSDALE DR	D	page, Left A Note
		UTH	571201 Unstop Ln To House	SSTD-95GNNY / 1510 Hinesdale Dr / 10-16 W c/o	SSTD-95GNNY / 1510 Hinesdale Dr / 10-16 W c/o	03/04/2013	03/04/2013	03/04/2013	03/04/2013	787	1510	HINDSDALE DR	D	Eskridge, Ortiz / Jetted 25' toward House, No stop
WF0221801	1	OTH	573104 OTHER	MTOE-95JEF5 / 1260 Columbia DR / Mark Lateral	MTOE-95JEF5 / 1260 Columbia DR / Mark Lateral	03/04/2013	03/04/2013	03/04/2013	03/04/2013	0	0		D	Norwich, mark Laterals + marked for Locates
		OTH	573104 OTHER	MTOE-95JEF5 / 1260 Columbia DR / Mark Lateral	MTOE-95JEF5 / 1260 Columbia DR / Mark Lateral	03/04/2013	03/04/2013	03/04/2013	03/04/2013	0	0		D	Eskridge, Ortiz / 1115 princeton, 209 Ocean + 3301
WF0221803	1	UTM	571202 Unstop Lin To Main	SSIO-95H6KS / 613 Rorary Dr / 10-17 At c/o	SSIO-95H6KS / 613 Rorary Dr / 10-17 At c/o	03/04/2013	03/04/2013	03/04/2013	03/04/2013	37293	613	RORARY DR	D	, paper towel stoppage 10 Gals of water
		UTM	571202 Unstop Lin To Main	SSIO-95H6KS / 613 Rorary Dr / 10-17 At c/o	SSIO-95H6KS / 613 Rorary Dr / 10-17 At c/o	03/04/2013	03/04/2013	03/04/2013	03/04/2013	37293	613	RORARY DR	D	Stanton, Buchanan / Unstopped 10' towards the main
WF0221805	1	6803	566803 Section Replace	MTOE-95JEPU / 1005 Carelton Dr / point repair	MTOE-95JEPU / 1005 Carelton Dr / point repair	03/04/2013	03/04/2013	03/04/2013	03/04/2013	44029	1005	CARLETON DR	D	pipe + backfilled W/ baserock, left 3 VP's around
		6803	566803 Section Replace	MTOE-95JEPU / 1005 Carelton Dr / point repair	MTOE-95JEPU / 1005 Carelton Dr / point repair	03/04/2013	03/04/2013	03/04/2013	03/04/2013	44029	1005	CARLETON DR	D	+ base removed sleeved in 15' of sewer pipe bedded
		6803	566803 Section Replace	MTOE-95JEPU / 1005 Carelton Dr / point repair	MTOE-95JEPU / 1005 Carelton Dr / point repair	03/04/2013	03/04/2013	03/04/2013	03/04/2013	44029	1005	CARLETON DR	D	Stanton, Castillo, Andrews, Buchanan / light pole
WF0221808	1	UTM	571202 Unstop Lin To Main	SSIO-95JJ4A - 209 Ocean Dr. 10-16 nc/o	SSIO-95JJ4A - 209 Ocean Dr. 10-16 nc/o	03/01/2013	03/01/2013	03/01/2013	03/01/2013	25643	209	OCEAN DR	D	rd main approx. 30' stoppage cleared.
		UTM	571202 Unstop Lin To Main	SSIO-95JJ4A - 209 Ocean Dr. 10-16 nc/o	SSIO-95JJ4A - 209 Ocean Dr. 10-16 nc/o	03/01/2013	03/01/2013	03/01/2013	03/01/2013	25643	209	OCEAN DR	D	Eskridge, Ortiz, used residents access jetted towa
WF0221815	1	UTM	571202 Unstop Lin To Main	PRON-95GRTQ - 324 LA Salle Dr - 10-17 @ C/O	PRON-95GRTQ - 324 LA Salle Dr - 10-17 @ C/O	03/04/2013	03/04/2013	03/04/2013	03/04/2013	63575	324	LA SALLE DR	D	ard main stoppage cleared made contact
		UTM	571202 Unstop Lin To Main	PRON-95GRTQ - 324 LA Salle Dr - 10-17 @ C/O	PRON-95GRTQ - 324 LA Salle Dr - 10-17 @ C/O	03/04/2013	03/04/2013	03/04/2013	03/04/2013	63575	324	LA SALLE DR	D	es, Heavy 2 or 3 ply shop towles clogging line tow
		UTM	571202 Unstop Lin To Main	PRON-95GRTQ - 324 LA Salle Dr - 10-17 @ C/O	PRON-95GRTQ - 324 LA Salle Dr - 10-17 @ C/O	03/04/2013	03/04/2013	03/04/2013	03/04/2013	63575	324	LA SALLE DR	D	Eskridge, Ortiz, Jetted toward main 3' several tim
WF0221819	1	UTH	571201 Unstop Ln To House	BDUE-95GKMA - 1106 Pacific Dr - 10-16 W C/O	BDUE-95GKMA - 1106 Pacific Dr - 10-16 W C/O	03/04/2013	03/04/2013	03/04/2013	03/04/2013	25987	1106	PACIFIC DR	D	age, made contact
		UTH	571201 Unstop Ln To House	BDUE-95GKMA - 1106 Pacific Dr - 10-16 W C/O	BDUE-95GKMA - 1106 Pacific Dr - 10-16 W C/O	03/04/2013	03/04/2013	03/04/2013	03/04/2013	25987	1106	PACIFIC DR	D	Eskridge, Ortiz, Jetted 20' toward house, no stopp
WF0221839	1	6802	566802 Util Cut Con Walk	BSTS-95K5P5 523 Stillmeadow Dr. - ko/fm	BSTS-95K5P5 523 Stillmeadow Dr. - ko/fm	03/04/2013	03/04/2013	03/04/2013	03/04/2013	38709	523	STILLMEADOW DR	D	pour 1.5yds $35.40
		6802	566802 Util Cut Con Walk	BSTS-95K5P5 523 Stillmeadow Dr. - ko/fm	BSTS-95K5P5 523 Stillmeadow Dr. - ko/fm	03/04/2013	03/04/2013	03/04/2013	03/04/2013	38709	523	STILLMEADOW DR	D	Moore, Jon, David, Temp - ko/fm 20x4 sw ready to
WF0221850	1	UTH	571201 Unstop Ln To House	SSTD-95GQY8 1101 Pacific Dr. - 10-16 w c/o	SSTD-95GQY8 1101 Pacific Dr. - 10-16 w c/o	03/04/2013	03/04/2013	03/04/2013	03/04/2013	25939	1101	PACIFIC DR	D	page left a note
		UTH	571201 Unstop Ln To House	SSTD-95GQY8 1101 Pacific Dr. - 10-16 w c/o	SSTD-95GQY8 1101 Pacific Dr. - 10-16 w c/o	03/04/2013	03/04/2013	03/04/2013	03/04/2013	25939	1101	PACIFIC DR	D	Eskridge, Ortiz - Jetted 25' toward house, no stop
WF0221851	1	NSS	572100 Sewer No Stoppage	SSTD-95DQCD 4152 Tabernash Dr. - 10-16 n c/o	SSTD-95DQCD 4152 Tabernash Dr. - 10-16 n c/o	03/01/2013	03/01/2013	03/01/2013	03/01/2013	72779	4152	TABERNASH LN	D	oppage, made contact
		NSS	572100 Sewer No Stoppage	SSTD-95DQCD 4152 Tabernash Dr. - 10-16 n c/o	SSTD-95DQCD 4152 Tabernash Dr. - 10-16 n c/o	03/01/2013	03/01/2013	03/01/2013	03/01/2013	72779	4152	TABERNASH LN	D	raced problem to connection Jetted main 100, no st
		NSS	572100 Sewer No Stoppage	SSTD-95DQCD 4152 Tabernash Dr. - 10-16 n c/o	SSTD-95DQCD 4152 Tabernash Dr. - 10-16 n c/o	03/01/2013	03/01/2013	03/01/2013	03/01/2013	72779	4152	TABERNASH LN	D	Eskridge, Ortiz - plumber had cleared, stoppage, t
WF0221852	1	NSS	572100 Sewer No Stoppage	JGES-95HT7P 421 Custer Rd. - 10-16 no c/o	JGES-95HT7P 421 Custer Rd. - 10-16 no c/o	03/05/2013	03/05/2013	03/05/2013	03/05/2013	13537	421	CUSTER RD	D	et truck in building D 3:29
		NSS	572100 Sewer No Stoppage	JGES-95HT7P 421 Custer Rd. - 10-16 no c/o	JGES-95HT7P 421 Custer Rd. - 10-16 no c/o	03/05/2013	03/05/2013	03/05/2013	03/05/2013	13537	421	CUSTER RD	D	ge located m/c 300 Gals of water. masson put the j
		NSS	572100 Sewer No Stoppage	JGES-95HT7P 421 Custer Rd. - 10-16 no c/o	JGES-95HT7P 421 Custer Rd. - 10-16 no c/o	03/05/2013	03/05/2013	03/05/2013	03/05/2013	13537	421	CUSTER RD	D	Stanton, Buchanan - Jetted the main 300' no stoppa
WF0221853	1	NSS	572100 Sewer No Stoppage	VSUM-95GRWK 1406 Navaho Trl. - 10-16 n/co	VSUM-95GRWK 1406 Navaho Trl. - 10-16 n/co	03/04/2013	03/04/2013	03/04/2013	03/04/2013	34247	1406	NAVAHO TRL	D	, made contact.
		NSS	572100 Sewer No Stoppage	VSUM-95GRWK 1406 Navaho Trl. - 10-16 n/co	VSUM-95GRWK 1406 Navaho Trl. - 10-16 n/co	03/04/2013	03/04/2013	03/04/2013	03/04/2013	34247	1406	NAVAHO TRL	D	Brown, Smith, Davis - Jetted main 500' No stoppage
WF0221854	1	SCP	571207 Sew customer prob	SSTD-95GLGW 818 Wateka Way - 10/16 w c./o	SSTD-95GLGW 818 Wateka Way - 10/16 w c./o	03/04/2013	03/04/2013	03/04/2013	03/04/2013	32645	818	WATEKA WAY	D	hit no stoppage left a note.
		SCP	571207 Sew customer prob	SSTD-95GLGW 818 Wateka Way - 10/16 w c./o	SSTD-95GLGW 818 Wateka Way - 10/16 w c./o	03/04/2013	03/04/2013	03/04/2013	03/04/2013	32645	818	WATEKA WAY	D	Courtney, Davis - We jetted 40' towards the house
WF0221857	1	6802	566802 Util Cut Con Walk	SNAA-95KAVR 523 stillmeadow dr-pour	SNAA-95KAVR 523 stillmeadow dr-pour	03/05/2013	03/05/2013	03/05/2013	03/05/2013	38709	523	STILLMEADOW DR	D	concrete secured job site
		6802	566802 Util Cut Con Walk	SNAA-95KAVR 523 stillmeadow dr-pour	SNAA-95KAVR 523 stillmeadow dr-pour	03/05/2013	03/05/2013	03/05/2013	03/05/2013	38709	523	STILLMEADOW DR	D	moore jon josh edwin mason corbin temp temp poured
WF0221859	1	6302	566302 Main Cleaning	SNAA-95KB82 1260 columbia dr-clean s/m	SNAA-95KB82 1260 columbia dr-clean s/m	03/05/2013	03/05/2013	03/05/2013	03/05/2013	52183	1260	COLUMBIA DR	D	ld not engage
		6302	566302 Main Cleaning	SNAA-95KB82 1260 columbia dr-clean s/m	SNAA-95KB82 1260 columbia dr-clean s/m	03/05/2013	03/05/2013	03/05/2013	03/05/2013	52183	1260	COLUMBIA DR	D	stanton douglas cleaned s/m 144 jet truck pump wou
WF0221867	1	UTM	571202 Unstop Lin To Main	VSUM-95GJL8 / 1316 Chickasaw Dr / 10/17 W c/o	VSUM-95GJL8 / 1316 Chickasaw Dr / 10/17 W c/o	03/04/2013	03/04/2013	03/04/2013	03/04/2013	34103	1316	CHICKASAW DR	D	it a stoppage had him flush came by OK.
		UTM	571202 Unstop Lin To Main	VSUM-95GJL8 / 1316 Chickasaw Dr / 10/17 W c/o	VSUM-95GJL8 / 1316 Chickasaw Dr / 10/17 W c/o	03/04/2013	03/04/2013	03/04/2013	03/04/2013	34103	1316	CHICKASAW DR	D	Courtney, Davis / We jetted 30' towards the main h
WF0221868	1	SMS	571206 Site Maintenance	MTOE-95KEFP / 1260 Columbia Dr / site maint.	MTOE-95KEFP / 1260 Columbia Dr / site maint.	03/04/2013	03/04/2013	03/04/2013	03/04/2013	0	0		D	aniel
		SMS	571206 Site Maintenance	MTOE-95KEFP / 1260 Columbia Dr / site maint.	MTOE-95KEFP / 1260 Columbia Dr / site maint.	03/04/2013	03/04/2013	03/04/2013	03/04/2013	0	0		D	sand where needed 624 Opal 108 Dublin 427 D
		SMS	571206 Site Maintenance	MTOE-95KEFP / 1260 Columbia Dr / site maint.	MTOE-95KEFP / 1260 Columbia Dr / site maint.	03/04/2013	03/04/2013	03/04/2013	03/04/2013	0	0		D	Courtney, Davis / We raised c/o up to grade + used
WF0221870	1	OTH	573104 OTHER	MTOE-95KEJU / 1100 W. Spring Valley Rd / clean sam	MTOE-95KEJU / 1100 W. Spring Valley Rd / clean sam	03/04/2013	03/04/2013	03/04/2013	03/04/2013	66389	1100 W	SPRING VALLEY RD	D	Courtney, Davis / We cleaned the sample site

WF0221875	1	OTH	573104 OTHER	SSIO-95KJE5 - 320 Towne House Ln. TV for problems	SSIO-95KJE5 - 320 Towne House Ln. TV for problems	03/05/2013	03/05/2013	03/05/2013	03/05/2013	49949	320	TOWNE HOUSE LN	D	ned and marked for locates
		OTH	573104 OTHER	SSIO-95KJE5 - 320 Towne House Ln. TV for problems	SSIO-95KJE5 - 320 Towne House Ln. TV for problems	03/05/2013	03/05/2013	03/05/2013	03/05/2013	49949	320	TOWNE HOUSE LN	D	Ragan, West, TVed line and found problem. White li
WF0221922	1	6404	566404 Installed	MTOE-95LD77 / 905 Carleton Dr / M/H Install	MTOE-95LD77 / 905 Carleton Dr / M/H Install	03/06/2013	03/06/2013	03/06/2013	03/06/2013	44033	905	CARLETON DR	D	ipe and pour base
		6404	566404 Installed	MTOE-95LD77 / 905 Carleton Dr / M/H Install	MTOE-95LD77 / 905 Carleton Dr / M/H Install	03/06/2013	03/06/2013	03/06/2013	03/06/2013	44033	905	CARLETON DR	D	secured job site for tomorrow. Ready to install p
		6404	566404 Installed	MTOE-95LD77 / 905 Carleton Dr / M/H Install	MTOE-95LD77 / 905 Carleton Dr / M/H Install	03/06/2013	03/06/2013	03/06/2013	03/06/2013	44033	905	CARLETON DR	D	Moore, Josh, Mason, Temp / Dug up pipe, shored and
WF0221924	1	6802	566802 Util Cut Con Walk	MTOE-95LDBJ / 1507 Yorkshire Dr / Utility Repair	MTOE-95LDBJ / 1507 Yorkshire Dr / Utility Repair	03/06/2013	03/06/2013	03/06/2013	03/06/2013	0	0		D	SW Ready 1yrd Total $ 24.78
		6802	566802 Util Cut Con Walk	MTOE-95LDBJ / 1507 Yorkshire Dr / Utility Repair	MTOE-95LDBJ / 1507 Yorkshire Dr / Utility Repair	03/06/2013	03/06/2013	03/06/2013	03/06/2013	0	0		D	Stan, Jon, Edwin, Corbin, Temp / KO/ FM 14 X 14
WF0221928	1	MHI	572603 Sew Manhole Inspct	MTOE-95LDL7 / 1260 Columbia Dr / Ck M H's	MTOE-95LDL7 / 1260 Columbia Dr / Ck M H's	03/05/2013	03/05/2013	03/05/2013	03/05/2013	0	0		D	Briley, Maverick / Ck M H 's around wTD
WF0221929	1	SMS	571206 Site Maintenance	MTOE-95LDMD / 1260 Columbia Dr / Ck + Level C/o's	MTOE-95LDMD / 1260 Columbia Dr / Ck + Level C/o's	03/06/2013	03/06/2013	03/06/2013	03/06/2013	0	0		D	alls 1201 Dumont Dr, 605 Cambridge
		SMS	571206 Site Maintenance	MTOE-95LDMD / 1260 Columbia Dr / Ck + Level C/o's	MTOE-95LDMD / 1260 Columbia Dr / Ck + Level C/o's	03/06/2013	03/06/2013	03/06/2013	03/06/2013	0	0		D	Briley, Maverick / Ck + Level C/o's from Past inst
WF0221949	1	PMS	572400 Jet Trouble Main	EPUE-95LKTE - 500 blk Royal Crest Dr - trouble mai	EPUE-95LKTE - 500 blk Royal Crest Dr - trouble mai	03/07/2013	03/07/2013	03/07/2013	03/07/2013	0	0		D	Wittenback, Gerow, from list
WF0221953	1	NSS	572100 Sewer No Stoppage	SSIO-95KJ3K - 1115 Princeton Dr - 10-16 no C/O	SSIO-95KJ3K - 1115 Princeton Dr - 10-16 no C/O	03/07/2013	03/07/2013	03/07/2013	03/07/2013	13159	1115	PRINCETON DR	D	Wittenback, Gerow, Jetted mainno stoppage made con
		NSS	572100 Sewer No Stoppage	SSIO-95KJ3K - 1115 Princeton Dr - 10-16 no C/O	SSIO-95KJ3K - 1115 Princeton Dr - 10-16 no C/O	03/07/2013	03/07/2013	03/07/2013	03/07/2013	13159	1115	PRINCETON DR	D	tact
WF0221980	1	TIS	572501 Sewer TV Inspect	SNAA-95NBPP 1408 navaho trl-tv sewer line	SNAA-95NBPP 1408 navaho trl-tv sewer line	03/06/2013	03/06/2013	03/06/2013	03/06/2013	34245	1408	NAVAHO TRL	D	ooks good
		TIS	572501 Sewer TV Inspect	SNAA-95NBPP 1408 navaho trl-tv sewer line	SNAA-95NBPP 1408 navaho trl-tv sewer line	03/06/2013	03/06/2013	03/06/2013	03/06/2013	34245	1408	NAVAHO TRL	D	briley maverick tv sewer line from house to main l
WF0221981	1	UTM	571202 Unstop Lin To Main	SNAA-95NBS8 2405 grandview dr-10 17 at c/o	SNAA-95NBS8 2405 grandview dr-10 17 at c/o	03/06/2013	03/06/2013	03/06/2013	03/06/2013	4871	2405	GRANDVIEW DR	D	oppage cause by paper. left note
		UTM	571202 Unstop Lin To Main	SNAA-95NBS8 2405 grandview dr-10 17 at c/o	SNAA-95NBS8 2405 grandview dr-10 17 at c/o	03/06/2013	03/06/2013	03/06/2013	03/06/2013	4871	2405	GRANDVIEW DR	D	briley maverick jet sewer line from c/o to main st
WF0221984	1	SCP	571207 Sew customer prob	JGES-95KUHG 406 ridgehaven pl-10-16	JGES-95KUHG 406 ridgehaven pl-10-16	03/07/2013	03/07/2013	03/07/2013	03/07/2013	4165	406	RIDGEHAVEN PL	D	andrews mason ram 30' t/h n/s m/c water 50 gal
WF0221987	1	SCP	571207 Sew customer prob	VSUM-95JM8C 406 crestover cir-10 16 with c/o	VSUM-95JM8C 406 crestover cir-10 16 with c/o	03/06/2013	03/06/2013	03/06/2013	03/06/2013	4085	406	CRESTOVER CIR	D	o stoppage found. make contact with resident
		SCP	571207 Sew customer prob	VSUM-95JM8C 406 crestover cir-10 16 with c/o	VSUM-95JM8C 406 crestover cir-10 16 with c/o	03/06/2013	03/06/2013	03/06/2013	03/06/2013	4085	406	CRESTOVER CIR	D	briley maverick jet sewer line from c/o to house n
WF0221988	1	UTM	571202 Unstop Lin To Main	SSTD-95GJJ8 1118 parkhaven dr-10/17 w c/o	SSTD-95GJJ8 1118 parkhaven dr-10/17 w c/o	03/04/2013	03/04/2013	03/04/2013	03/04/2013	22293	1118	PARKHAVEN DR	D	a stoppage had him flush came by ok
		UTM	571202 Unstop Lin To Main	SSTD-95GJJ8 1118 parkhaven dr-10/17 w c/o	SSTD-95GJJ8 1118 parkhaven dr-10/17 w c/o	03/04/2013	03/04/2013	03/04/2013	03/04/2013	22293	1118	PARKHAVEN DR	D	courtney davis we jetted 15' towards the main hit
WF0221989	1	UTM	571202 Unstop Lin To Main	BSTS-95K2PQ 420 pittman st-10-17 at c/o	BSTS-95K2PQ 420 pittman st-10-17 at c/o	03/06/2013	03/06/2013	03/06/2013	03/06/2013	16227	420	PITTMAN ST	D	d 5 gals of water
		UTM	571202 Unstop Lin To Main	BSTS-95K2PQ 420 pittman st-10-17 at c/o	BSTS-95K2PQ 420 pittman st-10-17 at c/o	03/06/2013	03/06/2013	03/06/2013	03/06/2013	16227	420	PITTMAN ST	D	pedr stoppage c/o box and caps needs to be replace
		UTM	571202 Unstop Lin To Main	BSTS-95K2PQ 420 pittman st-10-17 at c/o	BSTS-95K2PQ 420 pittman st-10-17 at c/o	03/06/2013	03/06/2013	03/06/2013	03/06/2013	16227	420	PITTMAN ST	D	stanton buchanan unstopped 5' towards the main, pa
WF0221998	1	6404	566404 Installed	MTOE-95NGFP / 905 Carleton Dr / M/H Install	MTOE-95NGFP / 905 Carleton Dr / M/H Install	03/07/2013	03/07/2013	03/07/2013	03/07/2013	44033	905	CARLETON DR	D	to cut inverts and finish. Secured job site for to
		6404	566404 Installed	MTOE-95NGFP / 905 Carleton Dr / M/H Install	MTOE-95NGFP / 905 Carleton Dr / M/H Install	03/07/2013	03/07/2013	03/07/2013	03/07/2013	44033	905	CARLETON DR	D	ured concrete for base and set A 2' section ready
		6404	566404 Installed	MTOE-95NGFP / 905 Carleton Dr / M/H Install	MTOE-95NGFP / 905 Carleton Dr / M/H Install	03/07/2013	03/07/2013	03/07/2013	03/07/2013	44033	905	CARLETON DR	D	Moore, Josh, Mason / Installed 10' of new pipe. Po
WF0222004	1	SOC	573100Sew Odor Cmpln Insp	MTOE-95NQ9V / 1260 Columbia Dr / Jette trouble mai	MTOE-95NQ9V / 1260 Columbia Dr / Jette trouble mai	03/06/2013	03/06/2013	03/06/2013	03/06/2013	0	0		D	Revisited 1350 E. Campbell rd. to Clean invert
		SOC	573100Sew Odor Cmpln Insp	MTOE-95NQ9V / 1260 Columbia Dr / Jette trouble mai	MTOE-95NQ9V / 1260 Columbia Dr / Jette trouble mai	03/06/2013	03/06/2013	03/06/2013	03/06/2013	0	0		D	Eskridge, Ortiz / Jetted trouble mains from List,
WF0222014	1	6802	566802 Util Cut Con Walk	SSIO-95P5DV - 1507 Yorkshire Dr. utility repair	SSIO-95P5DV - 1507 Yorkshire Dr. utility repair	03/07/2013	03/07/2013	03/07/2013	03/07/2013	0	0		D	4 SW total $105.00
		6802	566802 Util Cut Con Walk	SSIO-95P5DV - 1507 Yorkshire Dr. utility repair	SSIO-95P5DV - 1507 Yorkshire Dr. utility repair	03/07/2013	03/07/2013	03/07/2013	03/07/2013	0	0		D	Stan, Jon, Edwin, Matt, Corbin, Temp, Temp, PO 14x
WF0222026	1	CON	571100 Instal 2Way ClnOut	VSUM-95PHPW - 21 Bunker Hill	VSUM-95PHPW - 21 Bunker Hill	03/11/2013	03/11/2013	03/11/2013	05/28/2013	10421	21	BUNKER HILL	R	Brown, Lanahan, Davis, Courtney, Goodman, vacted o
		CON	571100 Instal 2Way ClnOut	VSUM-95PHPW - 21 Bunker Hill	VSUM-95PHPW - 21 Bunker Hill	03/11/2013	03/11/2013	03/11/2013	05/28/2013	10421	21	BUNKER HILL	R	ut to sewer service, found roots towards main. nee
		CON	571100 Instal 2Way ClnOut	VSUM-95PHPW - 21 Bunker Hill	VSUM-95PHPW - 21 Bunker Hill	03/11/2013	03/11/2013	03/11/2013	05/28/2013	10421	21	BUNKER HILL	R	d 4" retap. Installed 2wc/o. backfilled with baser
		CON	571100 Instal 2Way ClnOut	VSUM-95PHPW - 21 Bunker Hill	VSUM-95PHPW - 21 Bunker Hill	03/11/2013	03/11/2013	03/11/2013	05/28/2013	10421	21	BUNKER HILL	R	ock. phone drops run just behind curb - SS
WF0222039	1	6302	566302 Main Cleaning	EPUE-95PJCP - 1260 Columbia Dr - clean S/M 144	EPUE-95PJCP - 1260 Columbia Dr - clean S/M 144	03/08/2013	03/08/2013	03/08/2013	03/08/2013	52183	1260	COLUMBIA DR	D	s of clay tile 3000 Gals water used.
		6302	566302 Main Cleaning	EPUE-95PJCP - 1260 Columbia Dr - clean S/M 144	EPUE-95PJCP - 1260 Columbia Dr - clean S/M 144	03/08/2013	03/08/2013	03/08/2013	03/08/2013	52183	1260	COLUMBIA DR	D	Stanton, Douglas, cleaned S/M 144 Pulling back lot
WF0222059	1	SFM	573105 Sew Read Flow Mtrs	EPUE-95PLS5 - 2400 N,Jupiter Rd - Read	EPUE-95PLS5 - 2400 N,Jupiter Rd - Read	03/08/2013	03/08/2013	03/08/2013	03/08/2013	66763	0 N	JUPITER RD	D	Wittenback, Gerow, R - 283392
WF0222068	1	CON	571100 Instal 2Way ClnOut	VSUM-95PQTW - 702 Melrose Dr	VSUM-95PQTW - 702 Melrose Dr	03/11/2013	03/11/2013	03/11/2013	05/20/2013	33351	702	MELROSE DR	R	Brown, Smith, Lanahan, installed 2 wayc/o bedded w
		CON	571100 Instal 2Way ClnOut	VSUM-95PQTW - 702 Melrose Dr	VSUM-95PQTW - 702 Melrose Dr	03/11/2013	03/11/2013	03/11/2013	05/20/2013	33351	702	MELROSE DR	R	ith washrock and backfilled with baserock Loc. 26'
		CON	571100 Instal 2Way ClnOut	VSUM-95PQTW - 702 Melrose Dr	VSUM-95PQTW - 702 Melrose Dr	03/11/2013	03/11/2013	03/11/2013	05/20/2013	33351	702	MELROSE DR	R	WoE 4x12 sidewalk - 2 barricades - ss
WF0222077	1	TIS	572501 Sewer TV Inspect	SSIO-95PSSM - 1315 Cloverdale Dr. TV line	SSIO-95PSSM - 1315 Cloverdale Dr. TV line	03/08/2013	03/08/2013	03/08/2013	03/08/2013	31299	1315	CLOVERDALE DR	D	oblem in the entire line from 40' towards the hous
		TIS	572501 Sewer TV Inspect	SSIO-95PSSM - 1315 Cloverdale Dr. TV line	SSIO-95PSSM - 1315 Cloverdale Dr. TV line	03/08/2013	03/08/2013	03/08/2013	03/08/2013	31299	1315	CLOVERDALE DR	D	a clean out put in by contractors. There was no pr
		TIS	572501 Sewer TV Inspect	SSIO-95PSSM - 1315 Cloverdale Dr. TV line	SSIO-95PSSM - 1315 Cloverdale Dr. TV line	03/08/2013	03/08/2013	03/08/2013	03/08/2013	31299	1315	CLOVERDALE DR	D	Davis, Lanahan, we met with Sen Vincent to camera
WF0222083	1	GSS	572101 Sew. Grease Stop	MTOE-95NG5J - 442 Crestover Dr. 10-17 at c/o	MTOE-95NG5J - 442 Crestover Dr. 10-17 at c/o	03/10/2013	03/10/2013	03/10/2013	03/10/2013	4071	442	CRESTOVER CIR	D	own street make contack with resident.
		GSS	572101 Sew. Grease Stop	MTOE-95NG5J - 442 Crestover Dr. 10-17 at c/o	MTOE-95NG5J - 442 Crestover Dr. 10-17 at c/o	03/10/2013	03/10/2013	03/10/2013	03/10/2013	4071	442	CRESTOVER CIR	D	jet sewer main 300' stoppage cause by grear wash d
		GSS	572101 Sew. Grease Stop	MTOE-95NG5J - 442 Crestover Dr. 10-17 at c/o	MTOE-95NG5J - 442 Crestover Dr. 10-17 at c/o	03/10/2013	03/10/2013	03/10/2013	03/10/2013	4071	442	CRESTOVER CIR	D	Briley, Thompson, pull cap off pressure push out,
WF0222090	1	SCP	571207 Sew customer prob	BSTS-95M37B 518 vernet st-10 16 with c/o	BSTS-95M37B 518 vernet st-10 16 with c/o	03/08/2013	03/08/2013	03/08/2013	03/08/2013	20187	518	VERNET ST	D	stoppage found. make contact with resident
		SCP	571207 Sew customer prob	BSTS-95M37B 518 vernet st-10 16 with c/o	BSTS-95M37B 518 vernet st-10 16 with c/o	03/08/2013	03/08/2013	03/08/2013	03/08/2013	20187	518	VERNET ST	D	briley thompson jet sewerline from c/o to house no
WF0222099	1	SCP	571207 Sew customer prob	SNAA-95QAZH 718 sherwood dr-10-17 w/co + tv	SNAA-95QAZH 718 sherwood dr-10-17 w/co + tv	03/08/2013	03/08/2013	03/08/2013	03/08/2013	27859	718	SHERWOOD DR	D	large blockage at the tap. the c.o. needs to be r
		SCP	571207 Sew customer prob	SNAA-95QAZH 718 sherwood dr-10-17 w/co + tv	SNAA-95QAZH 718 sherwood dr-10-17 w/co + tv	03/08/2013	03/08/2013	03/08/2013	03/08/2013	27859	718	SHERWOOD DR	D	it unstopped. we put the camera in and there is a
		SCP	571207 Sew customer prob	SNAA-95QAZH 718 sherwood dr-10-17 w/co + tv	SNAA-95QAZH 718 sherwood dr-10-17 w/co + tv	03/08/2013	03/08/2013	03/08/2013	03/08/2013	27859	718	SHERWOOD DR	D	davis lanahan we cleaned line towards main and got

WF0222106	1	6404	566404 Installed	MTOE-95QD55 / 905 Carleton Dr / M/H Install	MTOE-95QD55 / 905 Carleton Dr / M/H Install	03/08/2013	03/08/2013	03/08/2013	03/08/2013	44033	905	CARLETON DR	D	led with baserock. Secured job site
		6404	566404 Installed	MTOE-95QD55 / 905 Carleton Dr / M/H Install	MTOE-95QD55 / 905 Carleton Dr / M/H Install	03/08/2013	03/08/2013	03/08/2013	03/08/2013	44033	905	CARLETON DR	D	9 st 6 barricades. Sand mix all joints and backfil
		6404	566404 Installed	MTOE-95QD55 / 905 Carleton Dr / M/H Install	MTOE-95QD55 / 905 Carleton Dr / M/H Install	03/08/2013	03/08/2013	03/08/2013	03/08/2013	44033	905	CARLETON DR	D	Moore, Josh, Mason, Temp /Finished M/H Install. 9X
WF0222148	1	6100	566100 MainSectionReplace	SSIO-95QMT3 - 702 S Weatherred Dr. 8" point repair	SSIO-95QMT3 - 702 S Weatherred Dr. 8" point repair	03/11/2013	03/11/2013	03/11/2013	03/11/2013	28513	702 S	WEATHERRED DR	D	le with 6 sheets plywood, orange fence and 6 barri
		6100	566100 MainSectionReplace	SSIO-95QMT3 - 702 S Weatherred Dr. 8" point repair	SSIO-95QMT3 - 702 S Weatherred Dr. 8" point repair	03/11/2013	03/11/2013	03/11/2013	03/11/2013	28513	702 S	WEATHERRED DR	D	hole in m/h for pipe tomorrow. Shored, covered ho
		6100	566100 MainSectionReplace	SSIO-95QMT3 - 702 S Weatherred Dr. 8" point repair	SSIO-95QMT3 - 702 S Weatherred Dr. 8" point repair	03/11/2013	03/11/2013	03/11/2013	03/11/2013	28513	702 S	WEATHERRED DR	D	Moore, Josh, Mason, Temp, dug up old main. Put new
WF0222189	1	UTH	571201 Unstop Ln To House	JGES-95PLRU 505 S. Cottonwood Dr. - 10 17 At c/	JGES-95PLRU 505 S. Cottonwood Dr. - 10 17 At c/	03/11/2013	03/11/2013	03/11/2013	03/11/2013	21819	505 S	COTTONWOOD DR	D	th resident
		UTH	571201 Unstop Ln To House	JGES-95PLRU 505 S. Cottonwood Dr. - 10 17 At c/	JGES-95PLRU 505 S. Cottonwood Dr. - 10 17 At c/	03/11/2013	03/11/2013	03/11/2013	03/11/2013	21819	505 S	COTTONWOOD DR	D	to main. Stoppage cause by paper. Make contack wi
		UTH	571201 Unstop Ln To House	JGES-95PLRU 505 S. Cottonwood Dr. - 10 17 At c/	JGES-95PLRU 505 S. Cottonwood Dr. - 10 17 At c/	03/11/2013	03/11/2013	03/11/2013	03/11/2013	21819	505 S	COTTONWOOD DR	D	Briley, Hayes, Maverick - Jet Sewer line from c./o
WF0222190	1	NSS	572100 Sewer No Stoppage	JGES-95PKCX 326 Cottonwood Dr. - 10 16 no c/o	JGES-95PKCX 326 Cottonwood Dr. - 10 16 no c/o	03/11/2013	03/11/2013	03/11/2013	03/11/2013	31609	326 N	COTTONWOOD DR	D	toppage found, Left Note with Resident
		NSS	572100 Sewer No Stoppage	JGES-95PKCX 326 Cottonwood Dr. - 10 16 no c/o	JGES-95PKCX 326 Cottonwood Dr. - 10 16 no c/o	03/11/2013	03/11/2013	03/11/2013	03/11/2013	31609	326 N	COTTONWOOD DR	D	Briley, Hayes, Maverick - Jet sewer main 600' no s
WF0222191	1	UTM	571202 Unstop Lin To Main	JGES-95PJFR 124 Brookwood Dr. - 10-16 w c/o	JGES-95PJFR 124 Brookwood Dr. - 10-16 w c/o	03/11/2013	03/11/2013	03/11/2013	03/11/2013	31669	124	BROOKWOOD DR	D	to Main Stoppage cause by paper Left Note
		UTM	571202 Unstop Lin To Main	JGES-95PJFR 124 Brookwood Dr. - 10-16 w c/o	JGES-95PJFR 124 Brookwood Dr. - 10-16 w c/o	03/11/2013	03/11/2013	03/11/2013	03/11/2013	31669	124	BROOKWOOD DR	D	Briley, Hayes, Maverick - Jet Sewer line from c./o
WF0222192	1	SCP	571207 Sew customer prob	VSUM-95PTK2 1124 Parkhaven Dr. - 10 16 w c/o	VSUM-95PTK2 1124 Parkhaven Dr. - 10 16 w c/o	03/11/2013	03/11/2013	03/11/2013	03/11/2013	22299	1124	PARKHAVEN DR	D	e. No Stopagge found Left note
		SCP	571207 Sew customer prob	VSUM-95PTK2 1124 Parkhaven Dr. - 10 16 w c/o	VSUM-95PTK2 1124 Parkhaven Dr. - 10 16 w c/o	03/11/2013	03/11/2013	03/11/2013	03/11/2013	22299	1124	PARKHAVEN DR	D	Briley, Thompson - Jet Sewer line from c/o to Hous
WF0222193	1	NSS	572100 Sewer No Stoppage	MTOE-95MS9M 1320 Belaire Dr. - 10-16 No c/o	MTOE-95MS9M 1320 Belaire Dr. - 10-16 No c/o	03/09/2013	03/09/2013	03/09/2013	03/09/2013	31469	1320	BELAIRE DR	D	found Make Contack with resident
		NSS	572100 Sewer No Stoppage	MTOE-95MS9M 1320 Belaire Dr. - 10-16 No c/o	MTOE-95MS9M 1320 Belaire Dr. - 10-16 No c/o	03/09/2013	03/09/2013	03/09/2013	03/09/2013	31469	1320	BELAIRE DR	D	Briley, Thompson - Jet Sewer main 600' No Stopagge
WF0222194	1	UTH	571201 Unstop Ln To House	BSTS-95M2C3 1231 Navaho Trl. - 10 16 w c/o	BSTS-95M2C3 1231 Navaho Trl. - 10 16 w c/o	03/08/2013	03/08/2013	03/08/2013	03/08/2013	35629	1231	NAVAHO TRL	D	dent
		UTH	571201 Unstop Ln To House	BSTS-95M2C3 1231 Navaho Trl. - 10 16 w c/o	BSTS-95M2C3 1231 Navaho Trl. - 10 16 w c/o	03/08/2013	03/08/2013	03/08/2013	03/08/2013	35629	1231	NAVAHO TRL	D	se stopagge cause by paper. Make contack with Resi
		UTH	571201 Unstop Ln To House	BSTS-95M2C3 1231 Navaho Trl. - 10 16 w c/o	BSTS-95M2C3 1231 Navaho Trl. - 10 16 w c/o	03/08/2013	03/08/2013	03/08/2013	03/08/2013	35629	1231	NAVAHO TRL	D	Briley, Thompson - Jet Sewer line from c/.o to hou
WF0222195	1	TIS	572501 Sewer TV Inspect	SNAA-95R8YQ 1406 navaho trl-tv sewer line	SNAA-95R8YQ 1406 navaho trl-tv sewer line	03/06/2013	03/06/2013	03/06/2013	03/06/2013	34247	1406	NAVAHO TRL	D	has roots at nex joint and nex joint is off set
		TIS	572501 Sewer TV Inspect	SNAA-95R8YQ 1406 navaho trl-tv sewer line	SNAA-95R8YQ 1406 navaho trl-tv sewer line	03/06/2013	03/06/2013	03/06/2013	03/06/2013	34247	1406	NAVAHO TRL	D	briley maverick tv sewer line from c/o toward main
WF0222196	1	UTM	571202 Unstop Lin To Main	SNAA-95R95B 638 sherwood dr-10/17	SNAA-95R95B 638 sherwood dr-10/17	03/11/2013	03/11/2013	03/11/2013	03/11/2013	26489	638	SHERWOOD DR	D	ent
		UTM	571202 Unstop Lin To Main	SNAA-95R95B 638 sherwood dr-10/17	SNAA-95R95B 638 sherwood dr-10/17	03/11/2013	03/11/2013	03/11/2013	03/11/2013	26489	638	SHERWOOD DR	D	ain. stoppage cause by paper. left note with resid
		UTM	571202 Unstop Lin To Main	SNAA-95R95B 638 sherwood dr-10/17	SNAA-95R95B 638 sherwood dr-10/17	03/11/2013	03/11/2013	03/11/2013	03/11/2013	26489	638	SHERWOOD DR	D	briley hayes maverick jet sewer line from c/o to m
WF0222202	1	SMS	571206 Site Maintenance	SNAA-95RACX 1260 columbia dr-site maintenance	SNAA-95RACX 1260 columbia dr-site maintenance	03/08/2013	03/08/2013	03/08/2013	03/08/2013	52183	1260	COLUMBIA DR	D	00 block of flat creek
		SMS	571206 Site Maintenance	SNAA-95RACX 1260 columbia dr-site maintenance	SNAA-95RACX 1260 columbia dr-site maintenance	03/08/2013	03/08/2013	03/08/2013	03/08/2013	52183	1260	COLUMBIA DR	D	davis lanahan we raised + leveled c.o. boxes in 20
WF0222203	1	PMS	572400 Jet Trouble Main	SNAA-95RAFF 1260 columbia dr-trouble main	SNAA-95RAFF 1260 columbia dr-trouble main	03/07/2013	03/07/2013	03/07/2013	03/07/2013	52183	1260	COLUMBIA DR	D	00 s central expressway + saint paul ct
		PMS	572400 Jet Trouble Main	SNAA-95RAFF 1260 columbia dr-trouble main	SNAA-95RAFF 1260 columbia dr-trouble main	03/07/2013	03/07/2013	03/07/2013	03/07/2013	52183	1260	COLUMBIA DR	D	courtney davis lanahan jetted oxford,synergy dr, 8
WF0222206	1	6302	566302 Main Cleaning	SNAA-95RBA4 1260 columbia dr-cleaned s/m	SNAA-95RBA4 1260 columbia dr-cleaned s/m	03/11/2013	03/11/2013	03/11/2013	03/11/2013	52183	1260	COLUMBIA DR	D	00 gal
		6302	566302 Main Cleaning	SNAA-95RBA4 1260 columbia dr-cleaned s/m	SNAA-95RBA4 1260 columbia dr-cleaned s/m	03/11/2013	03/11/2013	03/11/2013	03/11/2013	52183	1260	COLUMBIA DR	D	stanton douglas corbin clean s/m 144 water used 15
WF0222207	1	6801	566801 Util Cut ConcAlley	SNAA-95RBCC 813 ridgedale dr-utility repair	SNAA-95RBCC 813 ridgedale dr-utility repair	03/11/2013	03/11/2013	03/11/2013	03/11/2013	29159	813	RIDGEDALE DR	D	muddy/needs resaw not ready
		6801	566801 Util Cut ConcAlley	SNAA-95RBCC 813 ridgedale dr-utility repair	SNAA-95RBCC 813 ridgedale dr-utility repair	03/11/2013	03/11/2013	03/11/2013	03/11/2013	29159	813	RIDGEDALE DR	D	stan jon edwin david temp ko/ 1/2 co to saturated/
WF0222211	1	6301	566301 Insp-ProbDetection	MTOE-95RE2Z / 813 James Dr / Tv Inspection S/M 144	MTOE-95RE2Z / 813 James Dr / Tv Inspection S/M 144	03/11/2013	03/11/2013	03/11/2013	03/11/2013	0	0		D	Needs to be derooted
		6301	566301 Insp-ProbDetection	MTOE-95RE2Z / 813 James Dr / Tv Inspection S/M 144	MTOE-95RE2Z / 813 James Dr / Tv Inspection S/M 144	03/11/2013	03/11/2013	03/11/2013	03/11/2013	0	0		D	ncomplete Unable to get past major root stoppage
		6301	566301 Insp-ProbDetection	MTOE-95RE2Z / 813 James Dr / Tv Inspection S/M 144	MTOE-95RE2Z / 813 James Dr / Tv Inspection S/M 144	03/11/2013	03/11/2013	03/11/2013	03/11/2013	0	0		D	Stanton, Douglas, Corbin / Tv inspection S/M 144 I
WF0222213	1	UTH	571201 Unstop Ln To House	SSIO-95NVME / 115 N. Lois Ln / 10 16 W c/o	SSIO-95NVME / 115 N. Lois Ln / 10 16 W c/o	03/10/2013	03/10/2013	03/10/2013	03/10/2013	48307	115 N	LOIS LN	D	th Resilent Jacob has a extra 1/2 hR for Locking
		UTH	571201 Unstop Ln To House	SSIO-95NVME / 115 N. Lois Ln / 10 16 W c/o	SSIO-95NVME / 115 N. Lois Ln / 10 16 W c/o	03/10/2013	03/10/2013	03/10/2013	03/10/2013	48307	115 N	LOIS LN	D	to House. Stopagge Cause by poper. Make Contack Wi
		UTH	571201 Unstop Ln To House	SSIO-95NVME / 115 N. Lois Ln / 10 16 W c/o	SSIO-95NVME / 115 N. Lois Ln / 10 16 W c/o	03/10/2013	03/10/2013	03/10/2013	03/10/2013	48307	115 N	LOIS LN	D	Briley, Thompson / Jet sewer line from c/o
WF0222214	1	UTH	571201 Unstop Ln To House	MTOE-95RE84 / 1406 Navaho TRL / Clean Sewer line	MTOE-95RE84 / 1406 Navaho TRL / Clean Sewer line	02/05/2013	03/05/2013	03/05/2013	03/05/2013	34247	1406	NAVAHO TRL	D	Briley, Maverick / Jet Sewer line for 525
WF0222215	1	UTM	571202 Unstop Lin To Main	MTOE-95RE9E / 313 Nottingham Dr / 10-17 At c/o	MTOE-95RE9E / 313 Nottingham Dr / 10-17 At c/o	03/11/2013	03/11/2013	03/11/2013	03/11/2013	26857	313	NOTTINGHAM DR	D	ir . Stopagge cause by paper. Left Note
		UTM	571202 Unstop Lin To Main	MTOE-95RE9E / 313 Nottingham Dr / 10-17 At c/o	MTOE-95RE9E / 313 Nottingham Dr / 10-17 At c/o	03/11/2013	03/11/2013	03/11/2013	03/11/2013	26857	313	NOTTINGHAM DR	D	Briley, Hayes, Maverick / Jet Sewer line c/o to ma
WF0222217	1	MHI	572603 Sew Manhole Inspct	MTOE-95REDQ / 1260 Columbia Dr / Ck MH's	MTOE-95REDQ / 1260 Columbia Dr / Ck MH's	03/11/2013	03/11/2013	03/11/2013	03/11/2013	0	0		D	Briley, Hayes, Maverick / Ck M H's around UTD
WF0222219	1	SMS	571206 Site Maintenance	MTOE-95REGZ / 1260 Columbia Dr / Site Maintance	MTOE-95REGZ / 1260 Columbia Dr / Site Maintance	03/07/2013	03/07/2013	03/07/2013	03/07/2013	0	0		D	Brown, Smith / 1406 Navaho TRL + Campbell Rd.
WF0222226	1	6802	566802 Util Cut Con Walk	EPUE-95RH8C - 1701 N.Yale Blvd - utility repair	EPUE-95RH8C - 1701 N.Yale Blvd - utility repair	03/12/2013	03/12/2013	03/12/2013	03/12/2013	61389	1701 N	YALE BLVD	D	al $ 28.24) Ready (1 yrd)
		6802	566802 Util Cut Con Walk	EPUE-95RH8C - 1701 N.Yale Blvd - utility repair	EPUE-95RH8C - 1701 N.Yale Blvd - utility repair	03/12/2013	03/12/2013	03/12/2013	03/12/2013	61389	1701 N	YALE BLVD	D	Stan, Jon, Edwin, Corbin, Temp, KO/FM 16*4 SW (Tot
WF0222228	1	6301	566301 Insp-ProbDetection	EPUE-95RHPD - 818 Sherwood Dr - TV inspection S/M	EPUE-95RHPD - 818 Sherwood Dr - TV inspection S/M	03/12/2013	03/12/2013	03/12/2013	03/12/2013	27715	818	SHERWOOD DR	D	system Complete
		6301	566301 Insp-ProbDetection	EPUE-95RHPD - 818 Sherwood Dr - TV inspection S/M	EPUE-95RHPD - 818 Sherwood Dr - TV inspection S/M	03/12/2013	03/12/2013	03/12/2013	03/12/2013	27715	818	SHERWOOD DR	D	Stanton, Douglas, Tv Inspection S/M 817 M/H not in
WF0222229	1	6302	566302 Main Cleaning	EPUE-95RHTL - 1260 Columbia Dr - cleaned S/M	EPUE-95RHTL - 1260 Columbia Dr - cleaned S/M	03/12/2013	03/12/2013	03/12/2013	03/12/2013	52183	1260	COLUMBIA DR	D	al water used
		6302	566302 Main Cleaning	EPUE-95RHTL - 1260 Columbia Dr - cleaned S/M	EPUE-95RHTL - 1260 Columbia Dr - cleaned S/M	03/12/2013	03/12/2013	03/12/2013	03/12/2013	52183	1260	COLUMBIA DR	D	Stanton, Douglas, Cleaned S/M 817, S/M 168, 2500 G
WF0222230	1	6802	566802 Util Cut Con Walk	EPUE-95RHW5 - 2114 Flat Creek Dr - utility repair	EPUE-95RHW5 - 2114 Flat Creek Dr - utility repair	03/12/2013	03/12/2013	03/12/2013	03/12/2013	3473	2114	FLAT CREEK DR	D	tal $ 88.78) Ready (8 yrds)
		6802	566802 Util Cut Con Walk	EPUE-95RHW5 - 2114 Flat Creek Dr - utility repair	EPUE-95RHW5 - 2114 Flat Creek Dr - utility repair	03/12/2013	03/12/2013	03/12/2013	03/12/2013	3473	2114	FLAT CREEK DR	D	Stan, Jon, Edwin, Corbin, Temp, KO/FM 19*16 Al (To
WF0222234	1	6801	566801 Util Cut ConcAlley	EPUE-95RJ2H - 814 Sherwood Dr - utility repair	EPUE-95RJ2H - 814 Sherwood Dr - utility repair	03/12/2013	03/12/2013	03/12/2013	03/12/2013	27711	814	SHERWOOD DR	D	al $ 89.86) Ready (5.5 yrds)
		6801	566801 Util Cut ConcAlley	EPUE-95RJ2H - 814 Sherwood Dr - utility repair	EPUE-95RJ2H - 814 Sherwood Dr - utility repair	03/12/2013	03/12/2013	03/12/2013	03/12/2013	27711	814	SHERWOOD DR	D	Stan, Jon, Edwin, Corbin, Temp, KO/FM 26*8 AL (Tot

WF0222238	1	6100	566100 MainSectionReplace	SSIO-95RJQC - 202 Hyde Park Dr. 12" point repair	SSIO-95RJQC - 202 Hyde Park Dr. 12" point repair	03/12/2013	03/12/2013	03/12/2013	03/12/2013	27673	202	HYDE PARK DR	D	cing and cation to secure job site.	
		6100	566100 MainSectionReplace	SSIO-95RJQC - 202 Hyde Park Dr. 12" point repair	SSIO-95RJQC - 202 Hyde Park Dr. 12" point repair	03/12/2013	03/12/2013	03/12/2013	03/12/2013	27673	202	HYDE PARK DR	D	ipe. Cover hole with plywood. Used barricades, fen	
		6100	566100 MainSectionReplace	SSIO-95RJQC - 202 Hyde Park Dr. 12" point repair	SSIO-95RJQC - 202 Hyde Park Dr. 12" point repair	03/12/2013	03/12/2013	03/12/2013	03/12/2013	27673	202	HYDE PARK DR	D	Moore, Josh, Mason, Temp, started digging up 12" p	
WF0222241	1	MSR	572200 Sew Main Sctn Rplc	SSIO-95RJVC - 209 Ocean Dr. repair sewer main	SSIO-95RJVC - 209 Ocean Dr. repair sewer main	03/12/2013	03/12/2013	03/12/2013	03/12/2013	25643	209	OCEAN DR	D	" sewer main 4 Barricades	
		MSR	572200 Sew Main Sctn Rplc	SSIO-95RJVC - 209 Ocean Dr. repair sewer main	SSIO-95RJVC - 209 Ocean Dr. repair sewer main	03/12/2013	03/12/2013	03/12/2013	03/12/2013	25643	209	OCEAN DR	D	Eskridge, Ortiz, Castillo, replace 3' section of 6	
WF0222254	1	6100	566100 MainSectionReplace	BSTS-95RSM5 702 S. Weatherred Dr. - 8" Point Re	BSTS-95RSM5 702 S. Weatherred Dr. - 8" Point Re	03/12/2013	03/12/2013	03/12/2013	03/12/2013	28513	702 S	WEATHERRED DR	D	filled secured with 4 barricades Total $255.72	
		6100	566100 MainSectionReplace	BSTS-95RSM5 702 S. Weatherred Dr. - 8" Point Re	BSTS-95RSM5 702 S. Weatherred Dr. - 8" Point Re	03/12/2013	03/12/2013	03/12/2013	03/12/2013	28513	702 S	WEATHERRED DR	D	xed aroundpipe, cut new invest and bedded and back	
		6100	566100 MainSectionReplace	BSTS-95RSM5 702 S. Weatherred Dr. - 8" Point Re	BSTS-95RSM5 702 S. Weatherred Dr. - 8" Point Re	03/12/2013	03/12/2013	03/12/2013	03/12/2013	28513	702 S	WEATHERRED DR	D	Moore, Josh, Mason, Temp - Sleeved in pipe sand mi	
WF0222256	1	UTM	571202 Unstop Lin To Main	SSTD-95QPUF 709 Cambridge Dr. - 10-17 w/co	SSTD-95QPUF 709 Cambridge Dr. - 10-17 w/co	03/12/2013	03/12/2013	03/12/2013	03/12/2013	22683	709	CAMBRIDGE DR	D	to be 10-17 got it unstopped, made contact	
		UTM	571202 Unstop Lin To Main	SSTD-95QPUF 709 Cambridge Dr. - 10-17 w/co	SSTD-95QPUF 709 Cambridge Dr. - 10-17 w/co	03/12/2013	03/12/2013	03/12/2013	03/12/2013	22683	709	CAMBRIDGE DR	D	Davis, Smith, Lanahan - called in 10-16 turned out	
WF0222258	1	UTM	571202 Unstop Lin To Main	BSTS-95QVE4 1316 Chickasaw Dr. - 10-17 at c/o	BSTS-95QVE4 1316 Chickasaw Dr. - 10-17 at c/o	03/12/2013	03/12/2013	03/12/2013	03/12/2013	34103	1316	CHICKASAW DR	D	ent.	
		UTM	571202 Unstop Lin To Main	BSTS-95QVE4 1316 Chickasaw Dr. - 10-17 at c/o	BSTS-95QVE4 1316 Chickasaw Dr. - 10-17 at c/o	03/12/2013	03/12/2013	03/12/2013	03/12/2013	34103	1316	CHICKASAW DR	D	n stoppage cause by paper. Make contack with resid	
		UTM	571202 Unstop Lin To Main	BSTS-95QVE4 1316 Chickasaw Dr. - 10-17 at c/o	BSTS-95QVE4 1316 Chickasaw Dr. - 10-17 at c/o	03/12/2013	03/12/2013	03/12/2013	03/12/2013	34103	1316	CHICKASAW DR	D	Briley, ?Thompson - Jet Sewer line from c/o to mai	
WF0222264	1	UTH	571201 Unstop Ln To House	VSUM-95KPRU 902 wisteria way-10-16 w/co	VSUM-95KPRU 902 wisteria way-10-16 w/co	03/07/2013	03/07/2013	03/07/2013	03/07/2013	32355	902	WISTERIA WAY	D	rrain. had resident flush, all good	
		UTH	571201 Unstop Ln To House	VSUM-95KPRU 902 wisteria way-10-16 w/co	VSUM-95KPRU 902 wisteria way-10-16 w/co	03/07/2013	03/07/2013	03/07/2013	03/07/2013	32355	902	WISTERIA WAY	D	e roughly five feet past the fence and got it to d	
		UTH	571201 Unstop Ln To House	VSUM-95KPRU 902 wisteria way-10-16 w/co	VSUM-95KPRU 902 wisteria way-10-16 w/co	03/07/2013	03/07/2013	03/07/2013	03/07/2013	32355	902	WISTERIA WAY	D	davis lanahan unstopped towards house, hit stoppag	
WF0222267	1	UTM	571202 Unstop Lin To Main	VSUM-95QTD3 1101 lorrie dr-10 17 at c/o	VSUM-95QTD3 1101 lorrie dr-10 17 at c/o	03/12/2013	03/12/2013	03/12/2013	03/12/2013	19855	1101	LORRIE DR	D	oppage cause by paper. make contact with resident	
		UTM	571202 Unstop Lin To Main	VSUM-95QTD3 1101 lorrie dr-10 17 at c/o	VSUM-95QTD3 1101 lorrie dr-10 17 at c/o	03/12/2013	03/12/2013	03/12/2013	03/12/2013	19855	1101	LORRIE DR	D	briley thompson jet sewer line from c/o to main st	
WF0222271	1	NSS	572100 Sewer No Stoppage	VSUM-95QKGV 702 melrose dr-10-16 no c.o.	VSUM-95QKGV 702 melrose dr-10-16 no c.o.	03/12/2013	03/12/2013	03/12/2013	03/12/2013	33351	702	MELROSE DR	D	the dirt + grass. we then jetted the main + hit n	
		NSS	572100 Sewer No Stoppage	VSUM-95QKGV 702 melrose dr-10-16 no c.o.	VSUM-95QKGV 702 melrose dr-10-16 no c.o.	03/12/2013	03/12/2013	03/12/2013	03/12/2013	33351	702	MELROSE DR	D	up. probed + found the main line co + cleared off	
		NSS	572100 Sewer No Stoppage	VSUM-95QKGV 702 melrose dr-10-16 no c.o.	VSUM-95QKGV 702 melrose dr-10-16 no c.o.	03/12/2013	03/12/2013	03/12/2013	03/12/2013	33351	702	MELROSE DR	D	davis smith lanahan we arrived + they were stopped	
WF0222277	1	6301	566301 Insp-ProbDetection	MTOE-95SCSS / 827 Sherwood Dr / Tv Inspection	MTOE-95SCSS / 827 Sherwood Dr / Tv Inspection	03/12/2013	03/12/2013	03/12/2013	03/12/2013	0	0		D	lete Tap with Roots	
		6301	566301 Insp-ProbDetection	MTOE-95SCSS / 827 Sherwood Dr / Tv Inspection	MTOE-95SCSS / 827 Sherwood Dr / Tv Inspection	03/12/2013	03/12/2013	03/12/2013	03/12/2013	0	0		D	Stanton, Douglas / Tv Inspection S/M 168 Incomp	
WF0222284	1	FRS	571203 Retap 4"	MTOE-95SDDY / 718 Sherwood Dr / 4" Retap	MTOE-95SDDY / 718 Sherwood Dr / 4" Retap	03/11/2013	03/11/2013	03/11/2013	03/11/2013	27859	718	SHERWOOD DR	D	ain and tie back into 2 way c/o. Hole 6 X 9 No	
		FRS	571203 Retap 4"	MTOE-95SDDY / 718 Sherwood Dr / 4" Retap	MTOE-95SDDY / 718 Sherwood Dr / 4" Retap	03/11/2013	03/11/2013	03/11/2013	03/11/2013	27859	718	SHERWOOD DR	D	ley and dug down to sewer main. Made 4" Retap on m	
		FRS	571203 Retap 4"	MTOE-95SDDY / 718 Sherwood Dr / 4" Retap	MTOE-95SDDY / 718 Sherwood Dr / 4" Retap	03/11/2013	03/11/2013	03/11/2013	03/11/2013	27859	718	SHERWOOD DR	D	Brown, Smith, Lanahan, Davis / Knocked out al	
WF0222285	1	UTM	571202 Unstop Lin To Main	JGES-95QN4V / 722 Kindred Ln / 10-17 W/C.O.	JGES-95QN4V / 722 Kindred Ln / 10-17 W/C.O.	03/12/2013	03/12/2013	03/12/2013	03/12/2013	33433	722	KINDRED LN	D	made contact	
		UTM	571202 Unstop Lin To Main	JGES-95QN4V / 722 Kindred Ln / 10-17 W/C.O.	JGES-95QN4V / 722 Kindred Ln / 10-17 W/C.O.	03/12/2013	03/12/2013	03/12/2013	03/12/2013	33433	722	KINDRED LN	D	ds main about 10' + hit stoppage. got it to drain,	
		UTM	571202 Unstop Lin To Main	JGES-95QN4V / 722 Kindred Ln / 10-17 W/C.O.	JGES-95QN4V / 722 Kindred Ln / 10-17 W/C.O.	03/12/2013	03/12/2013	03/12/2013	03/12/2013	33433	722	KINDRED LN	D	Davis, Smith, Lanahan / 10-17 we jetted towar	
WF0222287	1	FOC	513401 For Othr City Dept	MTOE-95SDL6 / 1260 Columbia Dr / White line for lo	MTOE-95SDL6 / 1260 Columbia Dr / White line for lo	03/12/2013	03/12/2013	03/12/2013	03/12/2013	0	0		D	hill + 3 round circle for locates	
		FOC	513401 For Othr City Dept	MTOE-95SDL6 / 1260 Columbia Dr / White line for lo	MTOE-95SDL6 / 1260 Columbia Dr / White line for lo	03/12/2013	03/12/2013	03/12/2013	03/12/2013	0	0		D	Davis, Smith, Lanahan / White lined 13 Bunker	
WF0222314	1	UTH	571201 Unstop Ln To House	SSIO-95SK84 - 802 Nottingham Dr. 10-16 wc/o	SSIO-95SK84 - 802 Nottingham Dr. 10-16 wc/o	03/12/2013	03/12/2013	03/12/2013	03/12/2013	28379	802	NOTTINGHAM DR	D	. We made contact + had resident flush + nothing c	
		UTH	571201 Unstop Ln To House	SSIO-95SK84 - 802 Nottingham Dr. 10-16 wc/o	SSIO-95SK84 - 802 Nottingham Dr. 10-16 wc/o	03/12/2013	03/12/2013	03/12/2013	03/12/2013	28379	802	NOTTINGHAM DR	D	stoppage roughly 23' + marked it with a green flag	
		UTH	571201 Unstop Ln To House	SSIO-95SK84 - 802 Nottingham Dr. 10-16 wc/o	SSIO-95SK84 - 802 Nottingham Dr. 10-16 wc/o	03/12/2013	03/12/2013	03/12/2013	03/12/2013	28379	802	NOTTINGHAM DR	D	Davis, Smith, Lanahan, cleaned toward hosue hit a	
WF0222316	1	LDN	573102 Sew Pipe Locating	SSIO-95SKBL - 1260 Columbia Dr. sewer locates	SSIO-95SKBL - 1260 Columbia Dr. sewer locates	03/13/2013	03/13/2013	03/13/2013	03/13/2013	52183	1260	COLUMBIA DR	D	, Renner Gog Bush water view for fliture telcom	
		LDN	573102 Sew Pipe Locating	SSIO-95SKBL - 1260 Columbia Dr. sewer locates	SSIO-95SKBL - 1260 Columbia Dr. sewer locates	03/13/2013	03/13/2013	03/13/2013	03/13/2013	52183	1260	COLUMBIA DR	D	Briley, Hayes, Maverick, sewer loactes, water view	
WF0222317	1	6801	566801 Util Cut ConcAlley	EPUE-95SKC4 - 2114 Flat Creek Dr - pour concrete	EPUE-95SKC4 - 2114 Flat Creek Dr - pour concrete	03/13/2013	03/13/2013	03/13/2013	03/13/2013	3473	2114	FLAT CREEK DR	D	poured 2114 Flat Creek Dr alley 17*16 8 yrds	
		6801	566801 Util Cut ConcAlley	EPUE-95SKC4 - 2114 Flat Creek Dr - pour concrete	EPUE-95SKC4 - 2114 Flat Creek Dr - pour concrete	03/13/2013	03/13/2013	03/13/2013	03/13/2013	3473	2114	FLAT CREEK DR	D	Glasscock, Galvan, McNeely, Douglas, Corbin, Temp,	
WF0222325	1	6801	566801 Util Cut ConcAlley	EPUE-95SKJK - 814 Sherwood Dr - pour concrete	EPUE-95SKJK - 814 Sherwood Dr - pour concrete	03/13/2013	03/13/2013	03/13/2013	03/13/2013	27711	814	SHERWOOD DR	D	Poured 814 Sherwood Dr alley 26*8 5.5 yds	
		6801	566801 Util Cut ConcAlley	EPUE-95SKJK - 814 Sherwood Dr - pour concrete	EPUE-95SKJK - 814 Sherwood Dr - pour concrete	03/13/2013	03/13/2013	03/13/2013	03/13/2013	27711	814	SHERWOOD DR	D	Glasscock, Galvan, McNeely, Douglas, Corbin, Temp,	
WF0222336	1	UTH	571201 Unstop Ln To House	BSTS-95S3XY 1238 Seminole Dr. - 10 16	BSTS-95S3XY 1238 Seminole Dr. - 10 16	03/13/2013	03/13/2013	03/13/2013	03/13/2013	35649	1238	SEMINOLE DR	D	Briley, Thompson -	
WF0222337	1	UTH	571201 Unstop Ln To House	BSTS-95S2LG 329 Sutton Pl. - 10-16 w c/o	BSTS-95S2LG 329 Sutton Pl. - 10-16 w c/o	03/13/2013	03/13/2013	03/13/2013	03/13/2013	11059	329	SUTTON PL	D	dent	
		UTH	571201 Unstop Ln To House	BSTS-95S2LG 329 Sutton Pl. - 10-16 w c/o	BSTS-95S2LG 329 Sutton Pl. - 10-16 w c/o	03/13/2013	03/13/2013	03/13/2013	03/13/2013	11059	329	SUTTON PL	D	e. Stopagge cause by paper. Make contack with resi	
		UTH	571201 Unstop Ln To House	BSTS-95S2LG 329 Sutton Pl. - 10-16 w c/o	BSTS-95S2LG 329 Sutton Pl. - 10-16 w c/o	03/13/2013	03/13/2013	03/13/2013	03/13/2013	11059	329	SUTTON PL	D	Briley, Thompson - Jet sewer line from c/o to hous	
WF0222366	1	NSS	572100 Sewer No Stoppage	VSUM-95STHG / 3502 Christopher Ln / 10-18	VSUM-95STHG / 3502 Christopher Ln / 10-18	03/14/2013	03/14/2013	03/14/2013	03/14/2013	71810	3502	CHRISTOPHER LN	D	No smell comming from the c/o 200 Gals of water	
		NSS	572100 Sewer No Stoppage	VSUM-95STHG / 3502 Christopher Ln / 10-18	VSUM-95STHG / 3502 Christopher Ln / 10-18	03/14/2013	03/14/2013	03/14/2013	03/14/2013	71810	3502	CHRISTOPHER LN	D	m with the city main opened the c/o at the house.	
		NSS	572100 Sewer No Stoppage	VSUM-95STHG / 3502 Christopher Ln / 10-18	VSUM-95STHG / 3502 Christopher Ln / 10-18	03/14/2013	03/14/2013	03/14/2013	03/14/2013	71810	3502	CHRISTOPHER LN	D	Stanton, Buchanan / Jetted the main 200' no proble	
WF0222369	1	OTH	573104 OTHER	JGES-95SMRH 307 Pittman St. - 10-17	JGES-95SMRH 307 Pittman St. - 10-17	03/14/2013	03/14/2013	03/14/2013	03/14/2013	23831	307	PITTMAN ST	D	m/c notified supervision	
		OTH	573104 OTHER	JGES-95SMRH 307 Pittman St. - 10-17	JGES-95SMRH 307 Pittman St. - 10-17	03/14/2013	03/14/2013	03/14/2013	03/14/2013	23831	307	PITTMAN ST	D	Wittenback, Gerow - unable to unst. whitelined and	
WF0222379	1	SOC	573100Sew Odor Cmpln Insp	EPUE-95SQ2Y 1300 cloverdale dr-bad sewer odor	EPUE-95SQ2Y 1300 cloverdale dr-bad sewer odor	03/14/2013	03/14/2013	03/14/2013	03/14/2013	31453	1300	CLOVERDALE DR	D	ith resident	
		SOC	573100Sew Odor Cmpln Insp	EPUE-95SQ2Y 1300 cloverdale dr-bad sewer odor	EPUE-95SQ2Y 1300 cloverdale dr-bad sewer odor	03/14/2013	03/14/2013	03/14/2013	03/14/2013	31453	1300	CLOVERDALE DR	D	smelling bad. washed down alley and made contact w	
		SOC	573100Sew Odor Cmpln Insp	EPUE-95SQ2Y 1300 cloverdale dr-bad sewer odor	EPUE-95SQ2Y 1300 cloverdale dr-bad sewer odor	03/14/2013	03/14/2013	03/14/2013	03/14/2013	31453	1300	CLOVERDALE DR	D	hayes alexander alley had standing water that was	

WF0222381	1	SCP	571207 Sew customer prob	VSUM-95SPBH 523 park ln-10-16	VSUM-95SPBH 523 park ln-10-16	03/14/2013	03/14/2013	03/14/2013	03/14/2013	16591	523	PARK LN	D	wittenback gerow t/h n/s m/c
WF0222382	1	NSS	572100 Sewer No Stoppage	VSUM-95SLF8 1600 alma rd-10-18	VSUM-95SLF8 1600 alma rd-10-18	03/14/2013	03/14/2013	03/14/2013	03/14/2013	74594	1600	ALMA RD	D	et truck
		NSS	572100 Sewer No Stoppage	VSUM-95SLF8 1600 alma rd-10-18	VSUM-95SLF8 1600 alma rd-10-18	03/14/2013	03/14/2013	03/14/2013	03/14/2013	74594	1600	ALMA RD	D	wittenback gerow main n/s m/c fleet came out for j
WF0222384	1	6100	566100 MainSectionReplace	SNAA-95V9NZ 202 hyde park dr-12" point repair	SNAA-95V9NZ 202 hyde park dr-12" point repair	03/13/2013	03/13/2013	03/13/2013	03/13/2013	27673	202	HYDE PARK DR	D	ced with sand and pick up equipment. 31x4 sw 4 bar
		6100	566100 MainSectionReplace	SNAA-95V9NZ 202 hyde park dr-12" point repair	SNAA-95V9NZ 202 hyde park dr-12" point repair	03/13/2013	03/13/2013	03/13/2013	03/13/2013	27673	202	HYDE PARK DR	D	ded + backfilled. still needs to be site maintenan
		6100	566100 MainSectionReplace	SNAA-95V9NZ 202 hyde park dr-12" point repair	SNAA-95V9NZ 202 hyde park dr-12" point repair	03/13/2013	03/13/2013	03/13/2013	03/13/2013	27673	202	HYDE PARK DR	D	moore josh mason temp replaced 23' of bad pipe bed
WF0222421	1	MSR	572200 Sew Main Sctn Rplc	SSIO-95W5EC - 1238 Seminole Dr. retap sewer main	SSIO-95W5EC - 1238 Seminole Dr. retap sewer main	03/14/2013	03/14/2013	03/14/2013	03/14/2013	35649	1238	SEMINOLE DR	D	the back side of the main so we cut out 22 inches
		MSR	572200 Sew Main Sctn Rplc	SSIO-95W5EC - 1238 Seminole Dr. retap sewer main	SSIO-95W5EC - 1238 Seminole Dr. retap sewer main	03/14/2013	03/14/2013	03/14/2013	03/14/2013	35649	1238	SEMINOLE DR	D	p the sewer tapp + discovered there was a hole in
		MSR	572200 Sew Main Sctn Rplc	SSIO-95W5EC - 1238 Seminole Dr. retap sewer main	SSIO-95W5EC - 1238 Seminole Dr. retap sewer main	03/14/2013	03/14/2013	03/14/2013	03/14/2013	35649	1238	SEMINOLE DR	D	Courtney, Davis, Smith, Hayes, Alexander, we dug u
WF0222426	1	SFM	573105 Sew Read Flow Mtrs	EPUE-95WHPK - 2300 N.Jupiter Rd - read flow meter	EPUE-95WHPK - 2300 N.Jupiter Rd - read flow meter	03/15/2013	03/15/2013	03/15/2013	03/15/2013	66761	0 N	JUPITER RD	D	Dacey, West, 29697778
WF0222431	1	COR	571200 Repir 2-way CleanO	EPUE-95WJJU - 307 Pittman St - C/O redo	EPUE-95WJJU - 307 Pittman St - C/O redo	03/15/2013	03/15/2013	03/15/2013	03/15/2013	23831	307	PITTMAN ST	D	urned over.
		COR	571200 Repir 2-way CleanO	EPUE-95WJJU - 307 Pittman St - C/O redo	EPUE-95WJJU - 307 Pittman St - C/O redo	03/15/2013	03/15/2013	03/15/2013	03/15/2013	23831	307	PITTMAN ST	D	crossing pittman, did not finish hit water man, t
		COR	571200 Repir 2-way CleanO	EPUE-95WJJU - 307 Pittman St - C/O redo	EPUE-95WJJU - 307 Pittman St - C/O redo	03/15/2013	03/15/2013	03/15/2013	03/15/2013	23831	307	PITTMAN ST	D	Wittenback, Gerow, Ortiz, Castillo, Dug up lateral
WF0222432	1	UTM	571202 Unstop Lin To Main	SSTD-95TQD3 - 612 Apollo Rd - 10-17 @ C/O	SSTD-95TQD3 - 612 Apollo Rd - 10-17 @ C/O	03/15/2013	03/15/2013	03/15/2013	03/15/2013	63639	612	APOLLO RD	D	llon
		UTM	571202 Unstop Lin To Main	SSTD-95TQD3 - 612 Apollo Rd - 10-17 @ C/O	SSTD-95TQD3 - 612 Apollo Rd - 10-17 @ C/O	03/15/2013	03/15/2013	03/15/2013	03/15/2013	63639	612	APOLLO RD	D	Dacey, West, Unstopped 15' towards main M/C. 20 qa
WF0222443	1	UTH	571201 Unstop Ln To House	EPUE-95VNJV - 207 Pauline Dr. 10-16 w c/o	EPUE-95VNJV - 207 Pauline Dr. 10-16 w c/o	03/17/2013	03/17/2013	03/17/2013	03/17/2013	2443	207	PAULINE DR	D	possible root stoppage m/c 40 gals of water
		UTH	571201 Unstop Ln To House	EPUE-95VNJV - 207 Pauline Dr. 10-16 w c/o	EPUE-95VNJV - 207 Pauline Dr. 10-16 w c/o	03/17/2013	03/17/2013	03/17/2013	03/17/2013	2443	207	PAULINE DR	D	Stanton, Galvan, unstopped 40' towards the house,
WF0222446	1	UTM	571202 Unstop Lin To Main	SSIO-95W2SU - 427 Pittman Str. 10-17 @ c/o	SSIO-95W2SU - 427 Pittman Str. 10-17 @ c/o	03/17/2013	03/17/2013	03/17/2013	03/17/2013	16211	427	PITTMAN ST	D	per stoppage m/c 5 gals water
		UTM	571202 Unstop Lin To Main	SSIO-95W2SU - 427 Pittman Str. 10-17 @ c/o	SSIO-95W2SU - 427 Pittman Str. 10-17 @ c/o	03/17/2013	03/17/2013	03/17/2013	03/17/2013	16211	427	PITTMAN ST	D	Stanton, Galvan, unstopped 5' towards the main, pa
WF0222464	1	UTH	571201 Unstop Ln To House	MTOE-95UPA4 1403 provincetown ln-10-16 w c/o	MTOE-95UPA4 1403 provincetown ln-10-16 w c/o	03/16/2013	03/16/2013	03/16/2013	03/16/2013	20397	1403	PROVINCETOWN LN	D	ssible root stoppage. m/c 30 gals of water
		UTH	571201 Unstop Ln To House	MTOE-95UPA4 1403 provincetown ln-10-16 w c/o	MTOE-95UPA4 1403 provincetown ln-10-16 w c/o	03/16/2013	03/16/2013	03/16/2013	03/16/2013	20397	1403	PROVINCETOWN LN	D	stanton galvan unstopped 30' towards the house. po
WF0222465	1	UTH	571201 Unstop Ln To House	BSTS-95V4LA 536 pittman st-10-16 w c/o	BSTS-95V4LA 536 pittman st-10-16 w c/o	03/16/2013	03/17/2013	03/16/2013	03/17/2013	16477	536	PITTMAN ST	D	ssible root stoppage m/c 40 gals of water
		UTH	571201 Unstop Ln To House	BSTS-95V4LA 536 pittman st-10-16 w c/o	BSTS-95V4LA 536 pittman st-10-16 w c/o	03/16/2013	03/17/2013	03/16/2013	03/17/2013	16477	536	PITTMAN ST	D	stanton galvan unstopped 40' towards the house, po
WF0222473	1	OTH	573104 OTHER	SNAA-95XC8N 301 pittman st0sewer repair	SNAA-95XC8N 301 pittman st0sewer repair	03/15/2013	03/15/2013	03/15/2013	03/15/2013	23829	301	PITTMAN ST	D	approach of driveway
		OTH	573104 OTHER	SNAA-95XC8N 301 pittman st0sewer repair	SNAA-95XC8N 301 pittman st0sewer repair	03/15/2013	03/15/2013	03/15/2013	03/15/2013	23829	301	PITTMAN ST	D	bedded pipe + backfilled w/baserock left 4 vp's on
		OTH	573104 OTHER	SNAA-95XC8N 301 pittman st0sewer repair	SNAA-95XC8N 301 pittman st0sewer repair	03/15/2013	03/15/2013	03/15/2013	03/15/2013	23829	301	PITTMAN ST	D	stanton castillo galvan replaced 32' of 4" sdr 35
WF0222481	1	NSS	572100 Sewer No Stoppage	BSTS-95USLT / 1511 Baltimore Dr / 10-16 no c/o	BSTS-95USLT / 1511 Baltimore Dr / 10-16 no c/o	03/16/2013	03/16/2013	03/16/2013	03/16/2013	46999	1511	BALTIMORE DR	D	e located m/c 250 Gals of water
		NSS	572100 Sewer No Stoppage	BSTS-95USLT / 1511 Baltimore Dr / 10-16 no c/o	BSTS-95USLT / 1511 Baltimore Dr / 10-16 no c/o	03/16/2013	03/16/2013	03/16/2013	03/16/2013	46999	1511	BALTIMORE DR	D	Stanton, Galvan / Jetted the main 250' no stoppag
WF0222482	1	RSS	572102 Sewer Root Stopage	BSTS-95UTCP / 828 Teakwood Pl / 10-17 At c/o	BSTS-95UTCP / 828 Teakwood Pl / 10-17 At c/o	03/16/2013	03/16/2013	03/16/2013	03/16/2013	19395	828	TEAKWOOD PL	D	he side walk 400 Gals of water
		RSS	572102 Sewer Root Stopage	BSTS-95UTCP / 828 Teakwood Pl / 10-17 At c/o	BSTS-95UTCP / 828 Teakwood Pl / 10-17 At c/o	03/16/2013	03/16/2013	03/16/2013	03/16/2013	19395	828	TEAKWOOD PL	D	n, root stoppage cleaned up sewage + washed down t
		RSS	572102 Sewer Root Stopage	BSTS-95UTCP / 828 Teakwood Pl / 10-17 At c/o	BSTS-95UTCP / 828 Teakwood Pl / 10-17 At c/o	03/16/2013	03/16/2013	03/16/2013	03/16/2013	19395	828	TEAKWOOD PL	D	Stanton, Galvan / Jetted 200' + unstopped the mai
WF0222484	1	NSS	572100 Sewer No Stoppage	MTOE-95U7LB / 1600 Heather Glen Ct / 10-16 no c/o	MTOE-95U7LB / 1600 Heather Glen Ct / 10-16 no c/o	03/15/2013	03/16/2013	03/15/2013	03/16/2013	15913	1600	HEATHER GLEN CT	D	water
		NSS	572100 Sewer No Stoppage	MTOE-95U7LB / 1600 Heather Glen Ct / 10-16 no c/o	MTOE-95U7LB / 1600 Heather Glen Ct / 10-16 no c/o	03/15/2013	03/16/2013	03/15/2013	03/16/2013	15913	1600	HEATHER GLEN CT	D	e located. M/C c/o at the house is dry 200 Gals of
		NSS	572100 Sewer No Stoppage	MTOE-95U7LB / 1600 Heather Glen Ct / 10-16 no c/o	MTOE-95U7LB / 1600 Heather Glen Ct / 10-16 no c/o	03/15/2013	03/16/2013	03/15/2013	03/16/2013	15913	1600	HEATHER GLEN CT	D	Stanton, Galvan / Jetted the main 200' no stoppag
WF0222504	1	GSS	572101 Sew. Grease Stop	BSTS-95Y5UW 3400 N. Jupiter Rd. - 10-17 @ MH	BSTS-95Y5UW 3400 N. Jupiter Rd. - 10-17 @ MH	03/18/2013	03/18/2013	03/18/2013	03/18/2013	61761	3400 N	JUPITER RD	D	Eskridge, Ortiz - Jetted 100' N, Stoppage cleared
WF0222516	1	UTH	571201 Unstop Ln To House	SSTD-95WLPF 616 terrace dr-10-16 w c/o	SSTD-95WLPF 616 terrace dr-10-16 w c/o	03/18/2013	03/18/2013	03/18/2013	03/18/2013	37353	616	TERRACE DR	D	eared, made contact
		UTH	571201 Unstop Ln To House	SSTD-95WLPF 616 terrace dr-10-16 w c/o	SSTD-95WLPF 616 terrace dr-10-16 w c/o	03/18/2013	03/18/2013	03/18/2013	03/18/2013	37353	616	TERRACE DR	D	eskridge ortiz jetted 25' toward house stoppage cl
WF0222521	1	6302	566302 Main Cleaning	SNAA-95YE8G 1260 columbia dr-cleaned s/m	SNAA-95YE8G 1260 columbia dr-cleaned s/m	03/18/2013	03/18/2013	03/18/2013	03/18/2013	52183	1260	COLUMBIA DR	D	stanton douglas cleaned s/m in yard
WF0222524	1	6301	566301 Insp-ProbDetection	MTOE-95YECJ / 1260 Columbia Dr / Tv S/M	MTOE-95YECJ / 1260 Columbia Dr / Tv S/M	03/18/2013	03/18/2013	03/18/2013	03/18/2013	0	0		D	ash bay
		6301	566301 Insp-ProbDetection	MTOE-95YECJ / 1260 Columbia Dr / Tv S/M	MTOE-95YECJ / 1260 Columbia Dr / Tv S/M	03/18/2013	03/18/2013	03/18/2013	03/18/2013	0	0		D	Stanton, Douglas / Tv Inspection S/M in yard by w
WF0222526	1	6802	566802 Util Cut Con Walk	SNAA-95YED6 106 s lois ln-utility repair	SNAA-95YED6 106 s lois ln-utility repair	03/18/2013	03/18/2013	03/18/2013	03/18/2013	15841	106 S	LOIS LN	D	stan jon david corbin temp ko/fm 36x4 sw 3 yrds
WF0222529	1	6100	566100 MainSectionReplace	SNAA-95YEFR 712 s weatherred dr-8" point repair	SNAA-95YEFR 712 s weatherred dr-8" point repair	03/18/2013	03/18/2013	03/18/2013	03/18/2013	28523	712 S	WEATHERRED DR	D	/h. secured with plywood, orange fence, barricades
		6100	566100 MainSectionReplace	SNAA-95YEFR 712 s weatherred dr-8" point repair	SNAA-95YEFR 712 s weatherred dr-8" point repair	03/18/2013	03/18/2013	03/18/2013	03/18/2013	28523	712 S	WEATHERRED DR	D	n. need to tie in new pipe and knock new hole in m
		6100	566100 MainSectionReplace	SNAA-95YEFR 712 s weatherred dr-8" point repair	SNAA-95YEFR 712 s weatherred dr-8" point repair	03/18/2013	03/18/2013	03/18/2013	03/18/2013	28523	712 S	WEATHERRED DR	D	moore edwin mason ken dug up and exposed sewer mai
WF0222533	1	FSN	571101 Install 4" service	SSIO-95YHL8 - 30 Tonwhouse Ln. repair lateral	SSIO-95YHL8 - 30 Tonwhouse Ln. repair lateral	03/19/2013	03/19/2013	03/19/2013	03/19/2013	49949	320	TOWNE HOUSE LN	D	red 4 baracades
		FSN	571101 Install 4" service	SSIO-95YHL8 - 30 Tonwhouse Ln. repair lateral	SSIO-95YHL8 - 30 Tonwhouse Ln. repair lateral	03/19/2013	03/19/2013	03/19/2013	03/19/2013	49949	320	TOWNE HOUSE LN	D	wer lateral between 2 wc/o and main, problem repai
		FSN	571101 Install 4" service	SSIO-95YHL8 - 30 Tonwhouse Ln. repair lateral	SSIO-95YHL8 - 30 Tonwhouse Ln. repair lateral	03/19/2013	03/19/2013	03/19/2013	03/19/2013	49949	320	TOWNE HOUSE LN	D	Eskridge, Ortiz, Ragan, Castillo, replace 8' of se
WF0222537	1	OTH	573104 OTHER	SSIO-95YHW7 - 403 E Polk St. 10-17 @ c/o	SSIO-95YHW7 - 403 E Polk St. 10-17 @ c/o	03/19/2013	03/19/2013	03/19/2013	03/19/2013	51001	403 E	POLK ST	D	ucet m/c
		OTH	573104 OTHER	SSIO-95YHW7 - 403 E Polk St. 10-17 @ c/o	SSIO-95YHW7 - 403 E Polk St. 10-17 @ c/o	03/19/2013	03/19/2013	03/19/2013	03/19/2013	51001	403 E	POLK ST	D	Wittenback, Gerow, it looked like runoff fron a fa
WF0222538	1	PMS	572400 Jet Trouble Main	SSIO-95YHYU - 1260 Columbia Dr, TM	SSIO-95YHYU - 1260 Columbia Dr, TM	03/19/2013	03/19/2013	03/19/2013	03/19/2013	52183	1260	COLUMBIA DR	D	Wittenback, Gerow, from list
WF0222539	1	SCP	571207 Sew customer prob	SSTD-95XKBP - 1107 Grant Dr. 10-16	SSTD-95XKBP - 1107 Grant Dr. 10-16	03/19/2013	03/19/2013	03/19/2013	03/19/2013	199	1107	GRANT DR	D	Wittenback, Gerow, t/h n/s m/c
WF0222549	1	6100	566100 MainSectionReplace	EPUE-95YHYC - 712 S.Weatherred Dr - 8" point repai	EPUE-95YHYC - 712 S.Weatherred Dr - 8" point repai	03/19/2013	03/19/2013	03/19/2013	03/19/2013	28523	712 S	WEATHERRED DR	D	backfilled secured job site with 4 barricades.
		6100	566100 MainSectionReplace	EPUE-95YHYC - 712 S.Weatherred Dr - 8" point repai	EPUE-95YHYC - 712 S.Weatherred Dr - 8" point repai	03/19/2013	03/19/2013	03/19/2013	03/19/2013	28523	712 S	WEATHERRED DR	D	new hole/Invert & sealed with sackrete. Bedded &
		6100	566100 MainSectionReplace	EPUE-95YHYC - 712 S.Weatherred Dr - 8" point repai	EPUE-95YHYC - 712 S.Weatherred Dr - 8" point repai	03/19/2013	03/19/2013	03/19/2013	03/19/2013	28523	712 S	WEATHERRED DR	D	Moore, Josh, Mason, Temp, Installed new pipe. Made

WF0222551	1	6802	566802 Util Cut Con Walk	EPUE-95YJKB - 106 S.Lois Ln - utility repair	EPUE-95YJKB - 106 S.Lois Ln - utility repair	03/19/2013	03/19/2013	03/19/2013	03/19/2013	15841	106	S	LOIS LN	D	Total $ 70.00)
		6802	566802 Util Cut Con Walk	EPUE-95YJKB - 106 S.Lois Ln - utility repair	EPUE-95YJKB - 106 S.Lois Ln - utility repair	03/19/2013	03/19/2013	03/19/2013	03/19/2013	15841	106	S	LOIS LN	D	Stan, Jon, Edwin, David, Corbin, Temp, PO 4*4 SW (
WF0222556	1	6802	566802 Util Cut Con Walk	EPUE-95YK4S - 1254 Dumont Dr - utility repair	EPUE-95YK4S - 1254 Dumont Dr - utility repair	03/19/2013	03/19/2013	03/19/2013	03/19/2013	29939	1254		DUMONT DR	D	(Total $ 315.00)
		6802	566802 Util Cut Con Walk	EPUE-95YK4S - 1254 Dumont Dr - utility repair	EPUE-95YK4S - 1254 Dumont Dr - utility repair	03/19/2013	03/19/2013	03/19/2013	03/19/2013	29939	1254		DUMONT DR	D	Stan, Jon, Edwin, David, Corbin, Temp, PO 15*10 AL
WF0222557	1	CON	571100 Instal 2Way ClnOut	VSUM-95YM4T - 816 Kingswood Ave c/o install	VSUM-95YM4T - 816 Kingswood Ave	03/20/2013	05/29/2013	05/29/2013	05/29/2013	15421	816		KINGSWOOD AVE	.	.
WF0222569	1	SCP	571207 Sew customer prob	JGES-95XJAS 902 St. Lukes Dr. - ck c/o Box	JGES-95XJAS 902 St. Lukes Dr. - ck c/o Box	03/19/2013	03/19/2013	03/19/2013	03/19/2013	30919	902		ST LUKES DR	D	no c/o box
		SCP	571207 Sew customer prob	JGES-95XJAS 902 St. Lukes Dr. - ck c/o Box	JGES-95XJAS 902 St. Lukes Dr. - ck c/o Box	03/19/2013	03/19/2013	03/19/2013	03/19/2013	30919	902		ST LUKES DR	D	Briley, Maverick - ck co/box or missing cap found
WF0222570	1	UTM	571202 Unstop Lin To Main	SSTD-95TQ7P 709 cambridge dr-10/16 w c/o	SSTD-95TQ7P 709 cambridge dr-10/16 w c/o	03/15/2013	03/15/2013	03/15/2013	03/15/2013	22683	709		CAMBRIDGE DR	D	ain
		UTM	571202 Unstop Lin To Main	SSTD-95TQ7P 709 cambridge dr-10/16 w c/o	SSTD-95TQ7P 709 cambridge dr-10/16 w c/o	03/15/2013	03/15/2013	03/15/2013	03/15/2013	22683	709		CAMBRIDGE DR	D	paper stoppage left a note. + we did get it to dr
		UTM	571202 Unstop Lin To Main	SSTD-95TQ7P 709 cambridge dr-10/16 w c/o	SSTD-95TQ7P 709 cambridge dr-10/16 w c/o	03/15/2013	03/15/2013	03/15/2013	03/15/2013	22683	709		CAMBRIDGE DR	D	courtney davis we jetted 5' towards the main hit a
WF0222571	1	SCP	571207 Sew customer prob	SSTD-95WJHE 508 vernet st-10/16 w c/o	SSTD-95WJHE 508 vernet st-10/16 w c/o	03/18/2013	03/18/2013	03/18/2013	03/18/2013	20197	508		VERNET ST	D	no stoppage left a note
		SCP	571207 Sew customer prob	SSTD-95WJHE 508 vernet st-10/16 w c/o	SSTD-95WJHE 508 vernet st-10/16 w c/o	03/18/2013	03/18/2013	03/18/2013	03/18/2013	20197	508		VERNET ST	D	courtney davis we jetted 40' towards the house hit
WF0222574	1	UTM	571202 Unstop Lin To Main	VSUM-95XHZH 803 melrose dr-10-17 w/co	VSUM-95XHZH 803 melrose dr-10-17 w/co	03/19/2013	03/19/2013	03/19/2013	03/19/2013	14723	803		MELROSE DR	D	n out toward main and cleaned up all the toilet pa
		UTM	571202 Unstop Lin To Main	VSUM-95XHZH 803 melrose dr-10-17 w/co	VSUM-95XHZH 803 melrose dr-10-17 w/co	03/19/2013	03/19/2013	03/19/2013	03/19/2013	14723	803		MELROSE DR	D	a 10-17. hit a stoppage roughlt 10' past the clea
		UTM	571202 Unstop Lin To Main	VSUM-95XHZH 803 melrose dr-10-17 w/co	VSUM-95XHZH 803 melrose dr-10-17 w/co	03/19/2013	03/19/2013	03/19/2013	03/19/2013	14723	803		MELROSE DR	D	davis hayes called in as a 10-16, turned out to be
WF0222576	1	OTH	573104 OTHER	SNAA-95Z92L 320 town house ln-asphaulted hole	SNAA-95Z92L 320 town house ln-asphaulted hole	03/19/2013	03/19/2013	03/19/2013	03/19/2013	49949	320		TOWNE HOUSE LN	D	stanton moore galvan asphaulted street
WF0222577	1	SMS	571206 Site Maintenance	SNAA-95Z966 1260 columbia dr-site maint	SNAA-95Z966 1260 columbia dr-site maint	03/18/2013	03/18/2013	03/18/2013	03/18/2013	52183	1260		COLUMBIA DR	D	2317 custer 1220 elmwood 1006 blue ridge 1226 holl
		SMS	571206 Site Maintenance	SNAA-95Z966 1260 columbia dr-site maint	SNAA-95Z966 1260 columbia dr-site maint	03/18/2013	03/18/2013	03/18/2013	03/18/2013	52183	1260		COLUMBIA DR	D	d where needed 536 big horn 607 kirby 2315 custer
		SMS	571206 Site Maintenance	SNAA-95Z966 1260 columbia dr-site maint	SNAA-95Z966 1260 columbia dr-site maint	03/18/2013	03/18/2013	03/18/2013	03/18/2013	52183	1260		COLUMBIA DR	D	courtney davis we raised c/o upto grade + used san
WF0222585	1	OTH	573104 OTHER	SNAA-95ZA46 1320 w spring valley rd-check on sink	SNAA-95ZA46 1320 w spring valley rd-check on sink	03/19/2013	03/19/2013	03/19/2013	03/19/2013	64191	1320	W	SPRING VALLEY RD	D	a storm sewer pipe by pouring dye and running wate
		OTH	573104 OTHER	SNAA-95ZA46 1320 w spring valley rd-check on sink	SNAA-95ZA46 1320 w spring valley rd-check on sink	03/19/2013	03/19/2013	03/19/2013	03/19/2013	64191	1320	W	SPRING VALLEY RD	D	I way that we deterimined was caused by a hole in
		OTH	573104 OTHER	SNAA-95ZA46 1320 w spring valley rd-check on sink	SNAA-95ZA46 1320 w spring valley rd-check on sink	03/19/2013	03/19/2013	03/19/2013	03/19/2013	64191	1320	W	SPRING VALLEY RD	D	davis hayes there is a large sink hole on waterfal
WF0222588	1	OTH	573104 OTHER	MTOE-95ZD8H / 1260 Columbia Dr / level c/o's	MTOE-95ZD8H / 1260 Columbia Dr / level c/o's	03/15/2013	03/15/2013	03/15/2013	03/15/2013	0	0			D	6 Sherwood Dr
		OTH	573104 OTHER	MTOE-95ZD8H / 1260 Columbia Dr / level c/o's	MTOE-95ZD8H / 1260 Columbia Dr / level c/o's	03/15/2013	03/15/2013	03/15/2013	03/15/2013	0	0			D	Briley, Hayes / level c/o's at 600 Sherwood Dr 60
WF0222593	1	OTH	573104 OTHER	MTOE-95ZDG4 / 1200 Glen Cove Dr / Asst 529	MTOE-95ZDG4 / 1200 Glen Cove Dr / Asst 529	03/18/2013	03/18/2013	03/18/2013	03/18/2013	35459	1200		GLEN COVE DR	D	Brown, Smith / Asst 529 with c/o install
WF0222595	1	NSS	572100 Sewer No Stoppage	JGES-95WNDG / 312 Highbrook Dr / 10/16 N c/o	JGES-95WNDG / 312 Highbrook Dr / 10/16 N c/o	03/18/2013	03/18/2013	03/18/2013	03/18/2013	6913	312		HIGH BROOK DR	D	stoppage left a note.
		NSS	572100 Sewer No Stoppage	JGES-95WNDG / 312 Highbrook Dr / 10/16 N c/o	JGES-95WNDG / 312 Highbrook Dr / 10/16 N c/o	03/18/2013	03/18/2013	03/18/2013	03/18/2013	6913	312		HIGH BROOK DR	D	Courtney, Davis / We jetted the main 1,000 hit no
WF0222596	1	SCP	571207 Sew customer prob	JGES-95WR5S / 802 Wisteria Way / 10/16 w c/o	JGES-95WR5S / 802 Wisteria Way / 10/16 w c/o	03/18/2013	03/18/2013	03/18/2013	03/18/2013	32419	802		WISTERIA WAY	D	ds a plumber
		SCP	571207 Sew customer prob	JGES-95WR5S / 802 Wisteria Way / 10/16 w c/o	JGES-95WR5S / 802 Wisteria Way / 10/16 w c/o	03/18/2013	03/18/2013	03/18/2013	03/18/2013	32419	802		WISTERIA WAY	D	hit no stoppage had her flush nothing came by. nee
		SCP	571207 Sew customer prob	JGES-95WR5S / 802 Wisteria Way / 10/16 w c/o	JGES-95WR5S / 802 Wisteria Way / 10/16 w c/o	03/18/2013	03/18/2013	03/18/2013	03/18/2013	32419	802		WISTERIA WAY	D	Courtney, Davis / We jetted 35' towards the house
WF0222598	1	UTH	571201 Unstop Ln To House	MTOE-95ZDRF / 1217 Hampshire lane / 10-16 w/co	MTOE-95ZDRF / 1217 Hampshire lane / 10-16 w/co	03/19/2013	03/19/2013	03/19/2013	03/19/2013	20171	1217		HAMPSHIRE LN	D	ed the main and all the cleanouts. Nothing was hol
		UTH	571201 Unstop Ln To House	MTOE-95ZDRF / 1217 Hampshire lane / 10-16 w/co	MTOE-95ZDRF / 1217 Hampshire lane / 10-16 w/co	03/19/2013	03/19/2013	03/19/2013	03/19/2013	20171	1217		HAMPSHIRE LN	D	problems at all houses from 1211 - 1219 so we jett
		UTH	571201 Unstop Ln To House	MTOE-95ZDRF / 1217 Hampshire lane / 10-16 w/co	MTOE-95ZDRF / 1217 Hampshire lane / 10-16 w/co	03/19/2013	03/19/2013	03/19/2013	03/19/2013	20171	1217		HAMPSHIRE LN	D	Davis, Hayes / We were told that they were having
WF0222601	1	UTM	571202 Unstop Lin To Main	BSTS-95XV7N / 327 N Cottonwood Dr / 10-17 At c/o	BSTS-95XV7N / 327 N Cottonwood Dr / 10-17 At c/o	03/19/2013	03/19/2013	03/19/2013	03/19/2013	31745	327	N	COTTONWOOD DR	D	possible paper stoppage M/C 8 Gals of water
		UTM	571202 Unstop Lin To Main	BSTS-95XV7N / 327 N Cottonwood Dr / 10-17 At c/o	BSTS-95XV7N / 327 N Cottonwood Dr / 10-17 At c/o	03/19/2013	03/19/2013	03/19/2013	03/19/2013	31745	327	N	COTTONWOOD DR	D	Stanton, Galvan / Unstopped 8' towards the main,
WF0222602	1	UTH	571201 Unstop Ln To House	VSUM-95XSDP / 919 Creekdale Dr / 10-16 W c/o	VSUM-95XSDP / 919 Creekdale Dr / 10-16 W c/o	03/19/2013	03/19/2013	03/19/2013	03/19/2013	34867	919		CREEKDALE DR	D	, possible paper stoppage 35 Gals of water M/C
		UTH	571201 Unstop Ln To House	VSUM-95XSDP / 919 Creekdale Dr / 10-16 W c/o	VSUM-95XSDP / 919 Creekdale Dr / 10-16 W c/o	03/19/2013	03/19/2013	03/19/2013	03/19/2013	34867	919		CREEKDALE DR	D	Stanton, Galvan / Unstopped 35' towards the house
WF0222609	1	MLJ	572703 Ck Main Line C/O's	SSIO-95ZHQ5 - 1260 Columbia Dr. check ML c/o's	SSIO-95ZHQ5 - 1260 Columbia Dr. check ML c/o's	03/19/2013	03/19/2013	03/19/2013	03/19/2013	52183	1260		COLUMBIA DR	D	Briley, Maverick, check ML c/os around UTD
WF0222610	1	UTH	571201 Unstop Ln To House	SSIO-95XPQU - 2001 E Renner Rd. 10-16	SSIO-95XPQU - 2001 E Renner Rd. 10-16	03/19/2013	03/19/2013	03/19/2013	03/19/2013	52081	2001	E	RENNER RD	D	re Station"
		UTH	571201 Unstop Ln To House	SSIO-95XPQU - 2001 E Renner Rd. 10-16	SSIO-95XPQU - 2001 E Renner Rd. 10-16	03/19/2013	03/19/2013	03/19/2013	03/19/2013	52081	2001	E	RENNER RD	D	Wittenback, Gerow, unst. m/c with facilities - "Fi
WF0222622	1	SCP	571207 Sew customer prob	BSTS-95YVTF 433 LaSalle Dr. - 10-18	BSTS-95YVTF 433 LaSalle Dr. - 10-18	03/20/2013	03/20/2013	03/20/2013	03/20/2013	37013	433		LA SALLE DR	D	problem located m/c 30 Gals of water
		SCP	571207 Sew customer prob	BSTS-95YVTF 433 LaSalle Dr. - 10-18	BSTS-95YVTF 433 LaSalle Dr. - 10-18	03/20/2013	03/20/2013	03/20/2013	03/20/2013	37013	433		LA SALLE DR	D	Stanton, Galvan - Jetted 30' towards the house, no
WF0222640	1	SMS	571206 Site Maintenance	MTOE-962D8W / 902 St Lukes Dr / Level C/o Box	MTOE-962D8W / 902 St Lukes Dr / Level C/o Box	03/20/2013	03/20/2013	03/20/2013	03/20/2013	30919	902		ST LUKES DR	D	Lid & Cap
		SMS	571206 Site Maintenance	MTOE-962D8W / 902 St Lukes Dr / Level C/o Box	MTOE-962D8W / 902 St Lukes Dr / Level C/o Box	03/20/2013	03/20/2013	03/20/2013	03/20/2013	30919	902		ST LUKES DR	D	Briley, Maverick / Ck c/o Box dig up & Reset Box &
WF0222641	1	OTH	573104 OTHER	MTOE-962DAM / # 3 Round Rock Cir / Asst 574	MTOE-962DAM / # 3 Round Rock Cir / Asst 574	03/20/2013	03/20/2013	03/20/2013	03/20/2013	24129	3		ROUND ROCK CIR	D	rricades and plywood
		OTH	573104 OTHER	MTOE-962DAM / # 3 Round Rock Cir / Asst 574	MTOE-962DAM / # 3 Round Rock Cir / Asst 574	03/20/2013	03/20/2013	03/20/2013	03/20/2013	24129	3		ROUND ROCK CIR	D	Brown, Lanahan / Asst with parts, camera and Ba
WF0222642	1	NSS	572100 Sewer No Stoppage	SSTD-95YOLG / 821 Custer rd N. / 10-16 N/co	SSTD-95YOLG / 821 Custer rd N. / 10-16 N/co	03/20/2013	03/20/2013	03/20/2013	03/20/2013	52235	821		CUSTER RD	D	d frozen closed. Beat on lid still unable to remov
		NSS	572100 Sewer No Stoppage	SSTD-95YOLG / 821 Custer rd N. / 10-16 N/co	SSTD-95YOLG / 821 Custer rd N. / 10-16 N/co	03/20/2013	03/20/2013	03/20/2013	03/20/2013	52235	821		CUSTER RD	D	found. Unable to check YMCA line due to manhole li
		NSS	572100 Sewer No Stoppage	SSTD-95YOLG / 821 Custer rd N. / 10-16 N/co	SSTD-95YOLG / 821 Custer rd N. / 10-16 N/co	03/20/2013	03/20/2013	03/20/2013	03/20/2013	52235	821		CUSTER RD	D	Brown, Lanahan / Jetted Mains 700' No stoppage
WF0222660	1	PMS	572400 Jet Trouble Main	SSIO-962LTE - 1260 Columbia Dr. jet trouble mains	SSIO-962LTE - 1260 Columbia Dr. jet trouble mains	03/21/2013	03/21/2013	03/21/2013	03/21/2013	52183	1260		COLUMBIA DR	D	Eskridge, Ortiz, jet trouble mains from list.
WF0222669	1	SCP	571207 Sew customer prob	SSTD-95YNQ3 - 1310 Apache Rd. 10-16 wc/o	SSTD-95YNQ3 - 1310 Apache Rd. 10-16 wc/o	03/20/2013	03/20/2013	03/20/2013	03/20/2013	34033	1310		APACHE DR	D	stoppage found. Only 1/2 house has problems.
		SCP	571207 Sew customer prob	SSTD-95YNQ3 - 1310 Apache Rd. 10-16 wc/o	SSTD-95YNQ3 - 1310 Apache Rd. 10-16 wc/o	03/20/2013	03/20/2013	03/20/2013	03/20/2013	34033	1310		APACHE DR	D	Brown, Lanahan, cleaned line 30' towards house, no
WF0222671	1	CON	571100 Instal 2Way ClnOut	VSUM-962PM2 - 801 Sherwood Dr	VSUM-962PM2 - 801 Sherwood Dr	03/22/2013	03/22/2013	03/22/2013	05/30/2013	27983	801		SHERWOOD DR	R	Courtney, Goodman, Lanahan, Davis, we installed a
		CON	571100 Instal 2Way ClnOut	VSUM-962PM2 - 801 Sherwood Dr	VSUM-962PM2 - 801 Sherwood Dr	03/22/2013	03/22/2013	03/22/2013	05/30/2013	27983	801		SHERWOOD DR	R	2wc/o we beded with wash rock + backfilled with ro

		CON	571100 Instal 2Way ClnOut	VSUM-962PM2 - 801 Sherwood Dr	VSUM-962PM2 - 801 Sherwood Dr	03/22/2013	03/22/2013	03/22/2013	05/30/2013	27983	801	SHERWOOD DR	R	ck + used dirt to top it off + cleaned up the area
		CON	571100 Instal 2Way ClnOut	VSUM-962PM2 - 801 Sherwood Dr	VSUM-962PM2 - 801 Sherwood Dr	03/22/2013	03/22/2013	03/22/2013	05/30/2013	27983	801	SHERWOOD DR	R	35' N o S PL left no barricades - ss
WF0222709	1	6404	566404 Installed	MTOE-963PU9 / 802 Downing Dr / M/H Install	MTOE-963PU9 / 802 Downing Dr / M/H Install	03/21/2013	03/21/2013	03/21/2013	03/21/2013	27995	802	DOWNING DR	D	ts. Secured job site for tomorrow
		6404	566404 Installed	MTOE-963PU9 / 802 Downing Dr / M/H Install	MTOE-963PU9 / 802 Downing Dr / M/H Install	03/21/2013	03/21/2013	03/21/2013	03/21/2013	27995	802	DOWNING DR	D	se, installed A 1' M/H section. Ready to cut inver
		6404	566404 Installed	MTOE-963PU9 / 802 Downing Dr / M/H Install	MTOE-963PU9 / 802 Downing Dr / M/H Install	03/21/2013	03/21/2013	03/21/2013	03/21/2013	27995	802	DOWNING DR	D	Moore, Josh, Mason / Sleeved in pipe and poured ba
WF0222711	1	SCP	571207 Sew customer prob	SSTD-95ZKSH 1208 Navaho Trl. - 10-16 w c/o	SSTD-95ZKSH 1208 Navaho Trl. - 10-16 w c/o	03/21/2013	03/21/2013	03/21/2013	03/21/2013	35829	1208	NAVAHO TRL	D	ge found make contack with resident
		SCP	571207 Sew customer prob	SSTD-95ZKSH 1208 Navaho Trl. - 10-16 w c/o	SSTD-95ZKSH 1208 Navaho Trl. - 10-16 w c/o	03/21/2013	03/21/2013	03/21/2013	03/21/2013	35829	1208	NAVAHO TRL	D	Briley, Maverick - Jet from c/o to house no stoppa
WF0222712	1	SCP	571207 Sew customer prob	JGES-95ZHHM 301 Meadowcrest Dr. - 10 16 w c/o	JGES-95ZHHM 301 Meadowcrest Dr. - 10 16 w c/o	03/21/2013	03/21/2013	03/21/2013	03/21/2013	7261	301	MEADOWCREST DR	D	e no stopagge found. Make contack with resident.
		SCP	571207 Sew customer prob	JGES-95ZHHM 301 Meadowcrest Dr. - 10 16 w c/o	JGES-95ZHHM 301 Meadowcrest Dr. - 10 16 w c/o	03/21/2013	03/21/2013	03/21/2013	03/21/2013	7261	301	MEADOWCREST DR	D	Briley, Maverick - Jet Sewer line from c/o to hous
WF0222713	1	OTH	573104 OTHER	VSUM-95ZR75 1331 Belair Dr. - 10-16 w c/o	VSUM-95ZR75 1331 Belair Dr. - 10-16 w c/o	03/21/2013	03/21/2013	03/21/2013	03/21/2013	31363	1331	BELAIRE DR	D	o needs to be repaired
		OTH	573104 OTHER	VSUM-95ZR75 1331 Belair Dr. - 10-16 w c/o	VSUM-95ZR75 1331 Belair Dr. - 10-16 w c/o	03/21/2013	03/21/2013	03/21/2013	03/21/2013	31363	1331	BELAIRE DR	D	of mud, clear mud but the c/o is full of rocks. c/
		OTH	573104 OTHER	VSUM-95ZR75 1331 Belair Dr. - 10-16 w c/o	VSUM-95ZR75 1331 Belair Dr. - 10-16 w c/o	03/21/2013	03/21/2013	03/21/2013	03/21/2013	31363	1331	BELAIRE DR	D	Stanton, Galvan - stack towards the main was full
WF0222721	1	NSS	572100 Sewer No Stoppage	SSTD-95ZQ3X 304 Hilltop Dr. - 10-16 N c/o	SSTD-95ZQ3X 304 Hilltop Dr. - 10-16 N c/o	03/21/2013	03/21/2013	03/21/2013	03/21/2013	63591	304	HILLTOP AVE	D	made contact
		NSS	572100 Sewer No Stoppage	SSTD-95ZQ3X 304 Hilltop Dr. - 10-16 N c/o	SSTD-95ZQ3X 304 Hilltop Dr. - 10-16 N c/o	03/21/2013	03/21/2013	03/21/2013	03/21/2013	63591	304	HILLTOP AVE	D	Eskridge, Ortiz - Jetted main 100' , no stoppage,
WF0222722	1	6801	566801 Util Cut ConcAlley	SNAA-96474W 827 ridgedale dr-utility repair	SNAA-96474W 827 ridgedale dr-utility repair	03/21/2013	03/21/2013	03/21/2013	03/21/2013	29145	827	RIDGEDALE DR	D	stan edwin david corbin temp temp po 23x8 al
WF0222724	1	6301	566301 Insp-ProbDetection	SNAA-9647AC 801 mornu=ingstar trl-tv inspection	SNAA-9647AC 801 mornu=ingstar trl-tv inspection	03/20/2013	03/20/2013	03/20/2013	03/20/2013	9977	801	MORNINGSTAR TRL	D	stanton douglas tv inspection s/m 2445 completed
WF0222725	1	6301	566301 Insp-ProbDetection	SNAA-9649GB 702 s weatherred dr-tv inspection s/m	SNAA-9649GB 702 s weatherred dr-tv inspection s/m	03/20/2013	03/20/2013	03/20/2013	03/20/2013	28513	702 S	WEATHERRED DR	D	ntruding lateral and cracked pipe
		6301	566301 Insp-ProbDetection	SNAA-9649GB 702 s weatherred dr-tv inspection s/m	SNAA-9649GB 702 s weatherred dr-tv inspection s/m	03/20/2013	03/20/2013	03/20/2013	03/20/2013	28513	702 S	WEATHERRED DR	D	stanton douglas tv inspection s/m 172 incomplete i
WF0222728	1	CON	571100 Instal 2Way ClnOut	SNAA-9649U4 3 round rock circle-install 2 way c/o	SNAA-9649U4 3 round rock circle-install 2 way c/o	03/20/2013		03/20/2013		24129	3	ROUND ROCK CIR	D	ck + backfilled with baserock will need to come ba
		CON	571100 Instal 2Way ClnOut	SNAA-9649U4 3 round rock circle-install 2 way c/o	SNAA-9649U4 3 round rock circle-install 2 way c/o	03/20/2013		03/20/2013		24129	3	ROUND ROCK CIR	D	own tied onto the pvc line. beded c/o with wash ro
		CON	571100 Instal 2Way ClnOut	SNAA-9649U4 3 round rock circle-install 2 way c/o	SNAA-9649U4 3 round rock circle-install 2 way c/o	03/20/2013		03/20/2013		24129	3	ROUND ROCK CIR	D	hayes davis smith knocked out curb in street dug d
WF0222732	1	6302	566302 Main Cleaning	EPUE-964GQ3 - 1260 Columbia Dr - Jet S/M	EPUE-964GQ3 - 1260 Columbia Dr - Jet S/M	03/21/2013	03/21/2013	03/21/2013	03/21/2013	52183	1260	COLUMBIA DR	D	Gal
		6302	566302 Main Cleaning	EPUE-964GQ3 - 1260 Columbia Dr - Jet S/M	EPUE-964GQ3 - 1260 Columbia Dr - Jet S/M	03/21/2013	03/21/2013	03/21/2013	03/21/2013	52183	1260	COLUMBIA DR	D	Stanton, Douglas, Cleaned S/M 818 water used 2000
WF0222733	1	6301	566301 Insp-ProbDetection	EPUE-964GS9 - 104 Hyde Park Dr - TV inspection S/N	EPUE-964GS9 - 104 Hyde Park Dr - TV inspection S/N	03/21/2013	03/21/2013	03/21/2013	03/21/2013	27681	104	HYDE PARK DR	D	Stanton, Douglas, Tv inspection S/M 818 complete
WF0222734	1	6802	566802 Util Cut Con Walk	EPUE-964GUO - 1709 Vassar Dr - utility repair	EPUE-964GUO - 1709 Vassar Dr - utility repair	03/20/2013	03/20/2013	03/20/2013	03/20/2013	46599	1709	VASSAR DR	D	.96) (.5 yrds)
		6802	566802 Util Cut Con Walk	EPUE-964GUO - 1709 Vassar Dr - utility repair	EPUE-964GUO - 1709 Vassar Dr - utility repair	03/20/2013	03/20/2013	03/20/2013	03/20/2013	46599	1709	VASSAR DR	D	Stan, Jon, David, Corbin, KO/FM 6*4 SW (Total $ 10
WF0222736	1	6801	566801 Util Cut ConcAlley	EPUE-964H3L - 827 Ridgedale Dr - utility repair	EPUE-964H3L - 827 Ridgedale Dr - utility repair	03/20/2013	03/20/2013	03/20/2013	03/20/2013	29145	827	RIDGEDALE DR	D	al $ 80.26) (5 yrds)
		6801	566801 Util Cut ConcAlley	EPUE-964H3L - 827 Ridgedale Dr - utility repair	EPUE-964H3L - 827 Ridgedale Dr - utility repair	03/20/2013	03/20/2013	03/20/2013	03/20/2013	29145	827	RIDGEDALE DR	D	Stan, Jon, David, Corbin, KO/FM 23*8 AL Ready (Tot
WF0222740	1	6801	566801 Util Cut ConcAlley	SSIO-9656Q2 - 813 Ridgedale Dr. utility repair	SSIO-9656Q2 - 813 Ridgedale Dr. utility repair	03/21/2013	03/21/2013	03/21/2013	03/21/2013	0	0		D	, total $315.00
		6801	566801 Util Cut ConcAlley	SSIO-9656Q2 - 813 Ridgedale Dr. utility repair	SSIO-9656Q2 - 813 Ridgedale Dr. utility repair	03/21/2013	03/21/2013	03/21/2013	03/21/2013	0	0		D	Stan, Edwin, David, Corbin, Temp, Temp, PO 19x3 Al
WF0222741	1	6802	566802 Util Cut Con Walk	SSIO-9656SG - 106 S Lois Ln. utility repair	SSIO-9656SG - 106 S Lois Ln. utility repair	03/21/2013	03/21/2013	03/21/2013	03/21/2013	0	0		D	total $140.00
		6802	566802 Util Cut Con Walk	SSIO-9656SG - 106 S Lois Ln. utility repair	SSIO-9656SG - 106 S Lois Ln. utility repair	03/21/2013	03/21/2013	03/21/2013	03/21/2013	0	0		D	Stan, Edwin, David, Corbin, Temp, Temp, PO 32x4 SW
WF0222742	1	6301	566301 Insp-ProbDetection	SSIO-9656U5 - 712 S Weatherred Dr. TV inspection s	SSIO-9656U5 - 712 S Weatherred Dr. TV inspection s	03/20/2013	03/20/2013	03/20/2013	03/20/2013	0	0		D	bad pipe need point repair
		6301	566301 Insp-ProbDetection	SSIO-9656U5 - 712 S Weatherred Dr. TV inspection s	SSIO-9656U5 - 712 S Weatherred Dr. TV inspection s	03/20/2013	03/20/2013	03/20/2013	03/20/2013	0	0		D	Stanton, Douglas, TV inspection s/m 173 incomplete
WF0222744	1	RCS	572401 Jet Routine Clean	SSIO-9656WW - 1260 Columbia Dr. routine cleaning	SSIO-9656WW - 1260 Columbia Dr. routine cleaning	03/21/2013	03/21/2013	03/21/2013	03/21/2013	52183	1260	COLUMBIA DR	D	Rengy Aptt
		RCS	572401 Jet Routine Clean	SSIO-9656WW - 1260 Columbia Dr. routine cleaning	SSIO-9656WW - 1260 Columbia Dr. routine cleaning	03/21/2013	03/21/2013	03/21/2013	03/21/2013	52183	1260	COLUMBIA DR	D	Briley, Maverick, routine cleaning of UTD, Oxford,
WF0222746	1	LDN	573102 Sew Pipe Locating	SSTD-95YLPP - 800 W Campbell Rd. sewer line locate	SSTD-95YLPP - 800 W Campbell Rd. sewer line locate	03/21/2013	03/21/2013	03/21/2013	03/21/2013	0	0		D	north on waterview 3000' on westside of waterview
		LDN	573102 Sew Pipe Locating	SSTD-95YLPP - 800 W Campbell Rd. sewer line locate	SSTD-95YLPP - 800 W Campbell Rd. sewer line locate	03/21/2013	03/21/2013	03/21/2013	03/21/2013	0	0		D	o coit on northside of campbell rd. from campbell
		LDN	573102 Sew Pipe Locating	SSTD-95YLPP - 800 W Campbell Rd. sewer line locate	SSTD-95YLPP - 800 W Campbell Rd. sewer line locate	03/21/2013	03/21/2013	03/21/2013	03/21/2013	0	0		D	Brown, Lanahan, line locate sewer from waterview t
WF0222766	1	6802	566802 Util Cut Con Walk	SSIO-9664P3 - 1709 Vassar Dr. utility repair	SSIO-9664P3 - 1709 Vassar Dr. utility repair	03/21/2013	03/21/2013	03/21/2013	03/21/2013	0	0		D	total $70.00
		6802	566802 Util Cut Con Walk	SSIO-9664P3 - 1709 Vassar Dr. utility repair	SSIO-9664P3 - 1709 Vassar Dr. utility repair	03/21/2013	03/21/2013	03/21/2013	03/21/2013	0	0		D	Stan, Edwin, David, Corbin, Temp, Temp, PO 6x4 SW
WF0222769	1	MSR	572200 Sew Main Sctn Rplc	SSIO-9664SU - 1331 Belaire Dr. repair main	SSIO-9664SU - 1331 Belaire Dr. repair main	03/22/2013	03/22/2013	03/22/2013	03/22/2013	31363	1331	BELAIRE DR	D	backfilled left no barrel cades
		MSR	572200 Sew Main Sctn Rplc	SSIO-9664SU - 1331 Belaire Dr. repair main	SSIO-9664SU - 1331 Belaire Dr. repair main	03/22/2013	03/22/2013	03/22/2013	03/22/2013	31363	1331	BELAIRE DR	D	Briley, Tommy, Maverick, replace 4' of sewer main
WF0222783	1	SFM	573105 Sew Read Flow Mtrs	SNAA-966A76 n jupiter rd 2300-read flow mtr	SNAA-966A76 n jupiter rd 2300-read flow mtr	03/22/2013	03/22/2013	03/22/2013	03/22/2013	66761	0 N	JUPITER RD	D	eskridge ortiz r-306770
WF0222785	1	OTH	573104 OTHER	SNAA-966AC9 1260 columbia dr-clean up spoil pile	SNAA-966AC9 1260 columbia dr-clean up spoil pile	03/22/2013	03/22/2013	03/22/2013	03/22/2013	52183	1260	COLUMBIA DR	D	nsfer. still needs a little more work
		OTH	573104 OTHER	SNAA-966AC9 1260 columbia dr-clean up spoil pile	SNAA-966AC9 1260 columbia dr-clean up spoil pile	03/22/2013	03/22/2013	03/22/2013	03/22/2013	52183	1260	COLUMBIA DR	D	davis smith we pushed up the spoil pile at the tra
WF0222786	1	OTH	573104 OTHER	SNAA-966AFT 1331 belaire dr-parts	SNAA-966AFT 1331 belaire dr-parts	03/22/2013	03/22/2013	03/22/2013	03/22/2013	31363	1331	BELAIRE DR	D	davis smith brought parts for a sewer repair + tap
WF0222787	1	COR	571200 Repir 2-way CleanO	SNAA-966AKW 1331 belaire dr-repair c/o	SNAA-966AKW 1331 belaire dr-repair c/o	03/22/2013	03/22/2013	03/22/2013	03/22/2013	31363	1331	BELAIRE DR	D	air 2 way c/o backfill left no barrellcades
		COR	571200 Repir 2-way CleanO	SNAA-966AKW 1331 belaire dr-repair c/o	SNAA-966AKW 1331 belaire dr-repair c/o	03/22/2013	03/22/2013	03/22/2013	03/22/2013	31363	1331	BELAIRE DR	D	briley tomy maverick take out alley dig up and rep
WF0222788	1	6404	566404 Installed	SNAA-966AP4 802 downing dr-m/h install	SNAA-966AP4 802 downing dr-m/h install	03/20/2013	03/20/2013	03/20/2013	03/20/2013	27995	802	DOWNING DR	D	and orange fence
		6404	566404 Installed	SNAA-966AP4 802 downing dr-m/h install	SNAA-966AP4 802 downing dr-m/h install	03/20/2013	03/20/2013	03/20/2013	03/20/2013	27995	802	DOWNING DR	D	lley, secured with equipment, plywood, barricades
		6404	566404 Installed	SNAA-966AP4 802 downing dr-m/h install	SNAA-966AP4 802 downing dr-m/h install	03/20/2013	03/20/2013	03/20/2013	03/20/2013	27995	802	DOWNING DR	D	moore josh mason temp prepped for m/h install in a
WF0222794	1	6404	566404 Installed	SNAA-966BFG 802 downing dr-m/h install	SNAA-966BFG 802 downing dr-m/h install	03/22/2013	03/22/2013	03/22/2013	03/22/2013	27995	802	DOWNING DR	D	kfilled 12x8 al 4 barricadses m/h complete
		6404	566404 Installed	SNAA-966BFG 802 downing dr-m/h install	SNAA-966BFG 802 downing dr-m/h install	03/22/2013	03/22/2013	03/22/2013	03/22/2013	27995	802	DOWNING DR	D	moore josh mason temp finished m/h install and bac

WF0222795	1	NSS	572100 Sewer No Stoppage	SSTD-95YPSQ 816 kingswood ave-10-16 paid for c/o	SSTD-95YPSQ 816 kingswood ave-10-16 paid for c/o	03/20/2013	03/20/2013	03/20/2013	03/20/2013	15421	816	KINGSWOOD AVE	D	ent still has problem
		NSS	572100 Sewer No Stoppage	SSTD-95YPSQ 816 kingswood ave-10-16 paid for c/o	SSTD-95YPSQ 816 kingswood ave-10-16 paid for c/o	03/20/2013	03/20/2013	03/20/2013	03/20/2013	15421	816	KINGSWOOD AVE	D	brown lanahan jetted main no stoppage found. resid
WF0222805	1	6801	566801 Util Cut ConcAlley	MTOE-966D9H / 813 Ridgedale Dr / Utility Repair	MTOE-966D9H / 813 Ridgedale Dr / Utility Repair	03/20/2013	03/20/2013	03/20/2013	03/20/2013	0	0		D	Ready 4.5 Yrds Total $ 66.72
		6801	566801 Util Cut ConcAlley	MTOE-966D9H / 813 Ridgedale Dr / Utility Repair	MTOE-966D9H / 813 Ridgedale Dr / Utility Repair	03/20/2013	03/20/2013	03/20/2013	03/20/2013	0	0		D	Stan, Jon, David, Corbin / KO / FM 19 X 8 tR
WF0222806	1	6302	566302 Main Cleaning	MTOE-966DBW / 1260 Columbia Dr / Cleaned S/M	MTOE-966DBW / 1260 Columbia Dr / Cleaned S/M	03/20/2013	03/20/2013	03/20/2013	03/20/2013	0	0		D	173 3000 Gal Water Used
		6302	566302 Main Cleaning	MTOE-966DBW / 1260 Columbia Dr / Cleaned S/M	MTOE-966DBW / 1260 Columbia Dr / Cleaned S/M	03/20/2013	03/20/2013	03/20/2013	03/20/2013	0	0		D	Stanton, Douglas / Cleaned S/M 2445, S/M 172, S/M
WF0222808	1	OTH	573104 OTHER	MTOE-966DF5 / 400 Weatherred Dr / Meet contractor	MTOE-966DF5 / 400 Weatherred Dr / Meet contractor	03/22/2013	03/22/2013	03/22/2013	03/22/2013	0	0		D	and we assisted in trying to find the sewer latter
		OTH	573104 OTHER	MTOE-966DF5 / 400 Weatherred Dr / Meet contractor	MTOE-966DF5 / 400 Weatherred Dr / Meet contractor	03/22/2013	03/22/2013	03/22/2013	03/22/2013	0	0		D	obbie and we had to give them a depth of the main
		OTH	573104 OTHER	MTOE-966DF5 / 400 Weatherred Dr / Meet contractor	MTOE-966DF5 / 400 Weatherred Dr / Meet contractor	03/22/2013	03/22/2013	03/22/2013	03/22/2013	0	0		D	Davis, Smith / We met a Contractor working under r
WF0222809	1	SCJ	573103 Sew. Ck Job Site	MTOE-966DHE / 3 Round Rock Cir / Check jobsite	MTOE-966DHE / 3 Round Rock Cir / Check jobsite	03/22/2013	03/22/2013	03/22/2013	03/22/2013	24129	3	ROUND ROCK CIR	D	ast
		SCJ	573103 Sew. Ck Job Site	MTOE-966DHE / 3 Round Rock Cir / Check jobsite	MTOE-966DHE / 3 Round Rock Cir / Check jobsite	03/22/2013	03/22/2013	03/22/2013	03/22/2013	24129	3	ROUND ROCK CIR	D	ole and measurment for the cleanout. 17' West of E
		SCJ	573103 Sew. Ck Job Site	MTOE-966DHE / 3 Round Rock Cir / Check jobsite	MTOE-966DHE / 3 Round Rock Cir / Check jobsite	03/22/2013	03/22/2013	03/22/2013	03/22/2013	24129	3	ROUND ROCK CIR	D	Davis, Smith / We got propper dimensions for the h
WF0222826	1	UTM	571202 Unstop Lin To Main	SSTD-965P99 - 325 Wista Vista Dr - 10-16	SSTD-965P99 - 325 Wista Vista Dr - 10-16	03/25/2013	03/25/2013	03/25/2013	03/25/2013	16967	325	WISTA VISTA DR	D	Wittenback, Gerow, Unst T/M M/C
WF0222827	1	NSS	572100 Sewer No Stoppage	SSTD-965NL6 - 614 N.Interurban Dr - 1016	SSTD-965NL6 - 614 N.Interurban Dr - 1016	03/25/2013	03/25/2013	03/25/2013	03/25/2013	16957	614 N	INTERURBAN ST	D	Witenback, Gerow, Main N/S M/C
WF0222836	1	CON	571100 Instal 2Way ClnOut	VSUM-966QUP - 601 N. Waterview Dr install 2 way c/o	VSUM-966QUP - 601 N. Waterview Dr	03/26/2013	03/29/2013	03/29/2013	03/29/2013	11279	601 N	WATERVIEW DR	.	.
WF0222864	1	SCP	571207 Sew customer prob	SNAA-964A5L / 102 N. McKenney St / 10-16	SNAA-964A5L / 102 N. McKenney St / 10-16	03/24/2013	03/24/2013	03/24/2013	03/24/2013	75095	102 N	MCKINNEY ST	D	blem Water 10g
		SCP	571207 Sew customer prob	SNAA-964A5L / 102 N. McKenney St / 10-16	SNAA-964A5L / 102 N. McKenney St / 10-16	03/24/2013	03/24/2013	03/24/2013	03/24/2013	75095	102 N	MCKINNEY ST	D	Young, Thompson / Sewer main clear. Customer pro
WF0222871	1	NSS	572100 Sewer No Stoppage	RGLR-965SRO / 601 N Waterview Dr / 10-16	RGLR-965SRO / 601 N Waterview Dr / 10-16	03/25/2013	03/25/2013	03/25/2013	03/25/2013	11279	601 N	WATERVIEW DR	D	Wittenback, Galvan / Main N/S M/C
WF0222872	1	OTH	573104 OTHER	SSIO-967KJ4 - 1260 Columbia Dr. winterized and put	SSIO-967KJ4 - 1260 Columbia Dr. winterized and put	03/24/2013	03/24/2013	03/24/2013	03/24/2013	52183	1260	COLUMBIA DR	D	nterize vac truck and c/r jet truck. Due to cold f
		OTH	573104 OTHER	SSIO-967KJ4 - 1260 Columbia Dr. winterized and put	SSIO-967KJ4 - 1260 Columbia Dr. winterized and put	03/24/2013	03/24/2013	03/24/2013	03/24/2013	52183	1260	COLUMBIA DR	D	jet trucks in bldng D and also had to drain and wi
		OTH	573104 OTHER	SSIO-967KJ4 - 1260 Columbia Dr. winterized and put	SSIO-967KJ4 - 1260 Columbia Dr. winterized and put	03/24/2013	03/24/2013	03/24/2013	03/24/2013	52183	1260	COLUMBIA DR	D	Young, Thompson, had to put eastside and westside
WF0222873	1	UTM	571202 Unstop Lin To Main	SSIO-964RWD - 400 Canyon Creek Dr. 10-16 w c/o	SSIO-964RWD - 400 Canyon Creek Dr. 10-16 w c/o	03/24/2013	03/24/2013	03/24/2013	03/24/2013	11065	400	CANYON CREEK DR	D	Young, Thompson, unstopped towards main about 50'
WF0222875	1	SCP	571207 Sew customer prob	EPUE-964Q6Y - 1604 Heatherglen Ct. 10-16	EPUE-964Q6Y - 1604 Heatherglen Ct. 10-16	03/24/2013	03/24/2013	03/24/2013	03/24/2013	15909	1604	HEATHER GLEN CT	D	blems
		SCP	571207 Sew customer prob	EPUE-964Q6Y - 1604 Heatherglen Ct. 10-16	EPUE-964Q6Y - 1604 Heatherglen Ct. 10-16	03/24/2013	03/24/2013	03/24/2013	03/24/2013	15909	1604	HEATHER GLEN CT	D	Young, Thompson, no city c/o ran main found no pro
WF0222883	1	NSS	572100 Sewer No Stoppage	SSTD-94TKYW - 106 S Lois Ln. 10-16 nc/o	SSTD-94TKYW - 106 S Lois Ln. 10-16 nc/o	02/11/2013	02/11/2013	02/11/2013	02/11/2013	15841	106 S	LOIS LN	D	frozen c/o lid for access, jetted 100', no stoppag
		NSS	572100 Sewer No Stoppage	SSTD-94TKYW - 106 S Lois Ln. 10-16 nc/o	SSTD-94TKYW - 106 S Lois Ln. 10-16 nc/o	02/11/2013	02/11/2013	02/11/2013	02/11/2013	15841	106 S	LOIS LN	D	in front, service determined to be in front broke
		NSS	572100 Sewer No Stoppage	SSTD-94TKYW - 106 S Lois Ln. 10-16 nc/o	SSTD-94TKYW - 106 S Lois Ln. 10-16 nc/o	02/11/2013	02/11/2013	02/11/2013	02/11/2013	15841	106 S	LOIS LN	D	Eskridge, Ortiz, two sewer mains, one in back one
WF0222885	1	RSS	572102 Sewer Root Stopage	BSTS-963V2K - 422 Highland Blvd. 10-16	BSTS-963V2K - 422 Highland Blvd. 10-16	03/23/2013	03/23/2013	03/23/2013	03/23/2013	16171	422	HIGHLAND BLVD	D	s able to jet main and get his line to drain.
		RSS	572102 Sewer Root Stopage	BSTS-963V2K - 422 Highland Blvd. 10-16	BSTS-963V2K - 422 Highland Blvd. 10-16	03/23/2013	03/23/2013	03/23/2013	03/23/2013	16171	422	HIGHLAND BLVD	D	Young, Thompson, residents c/o by fence holding wa
WF0222889	1	CON	571100 Instal 2Way ClnOut	VSUM-967QBF - 1927 N. Floyd Dr	VSUM-967QBF - 1927 N. Floyd Dr	03/27/2013	03/27/2013	03/27/2013	06/05/2013	34501	1927 N	FLOYD RD	R	Brown, Smith, Lanahan, dug up sewer lat no roots f
		CON	571100 Instal 2Way ClnOut	VSUM-967QBF - 1927 N. Floyd Dr	VSUM-967QBF - 1927 N. Floyd Dr	03/27/2013	03/27/2013	03/27/2013	06/05/2013	34501	1927 N	FLOYD RD	R	ound installed 2wayc/o bedded with rock and backfi
		CON	571100 Instal 2Way ClnOut	VSUM-967QBF - 1927 N. Floyd Dr	VSUM-967QBF - 1927 N. Floyd Dr	03/27/2013	03/27/2013	03/27/2013	06/05/2013	34501	1927 N	FLOYD RD	R	lled with baserock Loc. 34' SoN sidewalk 4x14 3 ba
		CON	571100 Instal 2Way ClnOut	VSUM-967QBF - 1927 N. Floyd Dr	VSUM-967QBF - 1927 N. Floyd Dr	03/27/2013	03/27/2013	03/27/2013	06/05/2013	34501	1927 N	FLOYD RD	R	rricades left - ss
WF0222890	1	CON	571100 Instal 2Way ClnOut	VSUM-967R9W - 1600 Heather Glen Ct	VSUM-967R9W - 1600 Heather Glen Ct	03/27/2013	03/27/2013	03/27/2013	03/28/2013	15913	1600	HEATHER GLEN CT	R	Dacey, West, Moore, dug up + installed 2 way c/o 4
		CON	571100 Instal 2Way ClnOut	VSUM-967R9W - 1600 Heather Glen Ct	VSUM-967R9W - 1600 Heather Glen Ct	03/27/2013	03/27/2013	03/27/2013	03/28/2013	15913	1600	HEATHER GLEN CT	R	0' NoS bedded, backfilled, 12x4 sidewalk 2 cades
		CON	571100 Instal 2Way ClnOut	VSUM-967R9W - 1600 Heather Glen Ct	VSUM-967R9W - 1600 Heather Glen Ct	03/27/2013	03/27/2013	03/27/2013	03/28/2013	15913	1600	HEATHER GLEN CT	R	- ss
WF0222895	1	6100	566100 MainSectionReplace	MTOE-968CK8 / 708 Hyde Park Dr / 8" Point Repair	MTOE-968CK8 / 708 Hyde Park Dr / 8" Point Repair	03/25/2013	03/25/2013	03/25/2013	03/25/2013	28335	708	HYDE PARK DR	D	edded & Backfilled secured with 4 barricades
		6100	566100 MainSectionReplace	MTOE-968CK8 / 708 Hyde Park Dr / 8" Point Repair	MTOE-968CK8 / 708 Hyde Park Dr / 8" Point Repair	03/25/2013	03/25/2013	03/25/2013	03/25/2013	28335	708	HYDE PARK DR	D	Moore, Josh, Mason, Ken / Sleeved in 6' of pipe. B
WF0222897	1	6802	566802 Util Cut Con Walk	MTOE-968CP6 / 3301 Norwich Dr / Utility Repair	MTOE-968CP6 / 3301 Norwich Dr / Utility Repair	03/25/2013	03/25/2013	03/25/2013	03/25/2013	0	0		D	SW Ready 1 Yrd Total $ 20.90
		6802	566802 Util Cut Con Walk	MTOE-968CP6 / 3301 Norwich Dr / Utility Repair	MTOE-968CP6 / 3301 Norwich Dr / Utility Repair	03/25/2013	03/25/2013	03/25/2013	03/25/2013	0	0		D	Stan, Jon, Edwin, David, Temp / KO/FM 12 X 4
WF0222899	1	6801	566801 Util Cut ConcAlley	MTOE-968CSQ / 802 Downing Dr / Utility Repair	MTOE-968CSQ / 802 Downing Dr / Utility Repair	03/25/2013	03/25/2013	03/25/2013	03/25/2013	0	0		D	I Ready 4.5 Yrds Total$ 72.14
		6801	566801 Util Cut ConcAlley	MTOE-968CSQ / 802 Downing Dr / Utility Repair	MTOE-968CSQ / 802 Downing Dr / Utility Repair	03/25/2013	03/25/2013	03/25/2013	03/25/2013	0	0		D	Stan, Jon, Edwin, David, Temp / KO/FM 20 X 8 A
WF0222902	1	6801	566801 Util Cut ConcAlley	MTOE-968CY3 / 827 Sherwood Dr / Utility Repair	MTOE-968CY3 / 827 Sherwood Dr / Utility Repair	03/25/2013	03/25/2013	03/25/2013	03/25/2013	0	0		D	Ready 8.5 Yrds Total$ 117.16
		6801	566801 Util Cut ConcAlley	MTOE-968CY3 / 827 Sherwood Dr / Utility Repair	MTOE-968CY3 / 827 Sherwood Dr / Utility Repair	03/25/2013	03/25/2013	03/25/2013	03/25/2013	0	0		D	Stan, Jon, Edwin, David, Temp / KO/FM 32 X 13
WF0222903	1	6801	566801 Util Cut ConcAlley	MTOE-968CZK / 802 Downing Dr / Utility Repair	MTOE-968CZK / 802 Downing Dr / Utility Repair	03/26/2013	03/26/2013	03/26/2013	03/26/2013	0	0		D	PO 20 X 8 AI Total$ 360.00
		6801	566801 Util Cut ConcAlley	MTOE-968CZK / 802 Downing Dr / Utility Repair	MTOE-968CZK / 802 Downing Dr / Utility Repair	03/26/2013	03/26/2013	03/26/2013	03/26/2013	0	0		D	Stan, Edwin, David, Mason, Corbin, Temp, Temp /
WF0222904	1	6801	566801 Util Cut ConcAlley	MTOE-968D3L / 827 Sherwood Dr / Utility Repair	MTOE-968D3L / 827 Sherwood Dr / Utility Repair	03/26/2013	03/26/2013	03/26/2013	03/26/2013	0	0		D	PO 32 X 13 AI Total$ 800.00
		6801	566801 Util Cut ConcAlley	MTOE-968D3L / 827 Sherwood Dr / Utility Repair	MTOE-968D3L / 827 Sherwood Dr / Utility Repair	03/26/2013	03/26/2013	03/26/2013	03/26/2013	0	0		D	Stan, Edwin, David, Mason, Corbin, Temp, Temp /
WF0222906	1	6302	566302 Main Cleaning	MTOE-968DLL / 1260 Columbia Dr / Jet S/M	MTOE-968DLL / 1260 Columbia Dr / Jet S/M	03/26/2013	03/26/2013	03/26/2013	03/26/2013	0	0		D	er Used Pulling Back Clay tile
		6302	566302 Main Cleaning	MTOE-968DLL / 1260 Columbia Dr / Jet S/M	MTOE-968DLL / 1260 Columbia Dr / Jet S/M	03/26/2013	03/26/2013	03/26/2013	03/26/2013	0	0		D	Stanton Douglas / Cleaned S/M 144 3000 Gal Wat
WF0222935	1	SCP	571207 Sew customer prob	SSIO-967363 - 1001 Midway Dr - 10-16	SSIO-967363 - 1001 Midway Dr - 10-16	03/26/2013	03/26/2013	03/26/2013	03/26/2013	25463	1001	MIDWAY DR	D	lems. water 300g
		SCP	571207 Sew customer prob	SSIO-967363 - 1001 Midway Dr - 10-16	SSIO-967363 - 1001 Midway Dr - 10-16	03/26/2013	03/26/2013	03/26/2013	03/26/2013	25463	1001	MIDWAY DR	D	Young, Thompson, no city C/O. Jetted main. No prob
WF0222939	1	UTH	571201 Unstop Ln To House	SSIO-966U8M - 401 S.Spring Creek Dr - 10-16 w c/o	SSIO-966U8M - 401 S.Spring Creek Dr - 10-16 w c/o	03/26/2013	03/26/2013	03/26/2013	03/26/2013	43093	401 S	SPRING CREEK DR	D	water 30g

		UTH	571201 Unstop Ln To House	SSIO-966U8M - 401 S.Spring Creek Dr - 10-16 w c/o	SSIO-966U8M - 401 S.Spring Creek Dr - 10-16 w c/o	03/26/2013	03/26/2013	03/26/2013	03/26/2013	43093	401	S	SPRING CREEK DR	D	Young, Thompson, unstopped towards house about 30'
WF0222944	1	CON	571100 Instal 2Way ClnOut	VSUM-968T28 - 736 S Greenville Ave	VSUM-968T28 - 736 S Greenville Ave	03/28/2013	03/28/2013	03/28/2013	04/24/2013	90242	736	S	GREENVILLE AVE	R	Dacey, West, set 1" meter 1' NoS r-0 meter # 52762
		CON	571100 Instal 2Way ClnOut	VSUM-968T28 - 736 S Greenville Ave	VSUM-968T28 - 736 S Greenville Ave	03/28/2013	03/28/2013	03/28/2013	04/24/2013	90242	736	S	GREENVILLE AVE	R	867 - ss
WF0222949	1	UTM	571202 Unstop Lin To Main	SSTD-95YM9B 519 Shirley Ct. - 10-16 w c/o	SSTD-95YM9B 519 Shirley Ct. - 10-16 w c/o	03/20/2013	03/20/2013	03/20/2013	03/20/2013	2597	519		SHIRLEY CT	D	ess paper stoppage, made contact
		UTM	571202 Unstop Lin To Main	SSTD-95YM9B 519 Shirley Ct. - 10-16 w c/o	SSTD-95YM9B 519 Shirley Ct. - 10-16 w c/o	03/20/2013	03/20/2013	03/20/2013	03/20/2013	2597	519		SHIRLEY CT	D	Eskridge, Ortiz - Jetted toward main 3rd Broke exc
WF0222950	1	UTM	571202 Unstop Lin To Main	JGES-965HOH 608 St. Lukes DR. - 10-16 w c/o	JGES-965HOH 608 St. Lukes DR. - 10-16 w c/o	03/25/2013	03/25/2013	03/25/2013	03/25/2013	30673	608		ST LUKES DR	D	opaqge cause by paper. Left Note
		UTM	571202 Unstop Lin To Main	JGES-965HOH 608 St. Lukes DR. - 10-16 w c/o	JGES-965HOH 608 St. Lukes DR. - 10-16 w c/o	03/25/2013	03/25/2013	03/25/2013	03/25/2013	30673	608		ST LUKES DR	D	Briley, Hayes - Jet Sewer line from c/o to main st
WF0222961	1	OTH	573104 OTHER	BSTS-9696GB 601 N. Waterview Dr. - check locati	BSTS-9696GB 601 N. Waterview Dr. - check locati	03/26/2013	03/26/2013	03/26/2013	03/26/2013	11279	601	N	WATERVIEW DR	D	t & let him no where his sewer might be.
		OTH	573104 OTHER	BSTS-9696GB 601 N. Waterview Dr. - check locati	BSTS-9696GB 601 N. Waterview Dr. - check locati	03/26/2013	03/26/2013	03/26/2013	03/26/2013	11279	601	N	WATERVIEW DR	D	Courtney, Davis - We made contact with the residen
WF0222962	1	TIS	572501 Sewer TV Inspect	BSTS-9696JD 124 Brookwood Dr. - TV c/o	BSTS-9696JD 124 Brookwood Dr. - TV c/o	03/26/2013	03/26/2013	03/26/2013	03/26/2013	31669	124		BROOKWOOD DR	D	sted needs to be dug up & House - replaced.
		TIS	572501 Sewer TV Inspect	BSTS-9696JD 124 Brookwood Dr. - TV c/o	BSTS-9696JD 124 Brookwood Dr. - TV c/o	03/26/2013	03/26/2013	03/26/2013	03/26/2013	31669	124		BROOKWOOD DR	D	Courtney, Davis - We TV the c/o main - The Y is bu
WF0222963	1	SCP	571207 Sew customer prob	BSTS-9696S9 812 Ridgedale Dr. - 10/16 w c/o	BSTS-9696S9 812 Ridgedale Dr. - 10/16 w c/o	03/26/2013	03/26/2013	03/26/2013	03/26/2013	29071	812		RIDGEDALE DR	D	to be a internal problem.
		SCP	571207 Sew customer prob	BSTS-9696S9 812 Ridgedale Dr. - 10/16 w c/o	BSTS-9696S9 812 Ridgedale Dr. - 10/16 w c/o	03/26/2013	03/26/2013	03/26/2013	03/26/2013	29071	812		RIDGEDALE DR	D	hit no stoppage had her flush came by OK. appears
		SCP	571207 Sew customer prob	BSTS-9696S9 812 Ridgedale Dr. - 10/16 w c/o	BSTS-9696S9 812 Ridgedale Dr. - 10/16 w c/o	03/26/2013	03/26/2013	03/26/2013	03/26/2013	29071	812		RIDGEDALE DR	D	Courtney, Davis - We jetted towards the house 30'
WF0222964	1	UTM	571202 Unstop Lin To Main	BSTS-9696UK 535 Ridgedale Dr. - 10/17 at c/o	BSTS-9696UK 535 Ridgedale Dr. - 10/17 at c/o	03/26/2013	03/26/2013	03/26/2013	03/26/2013	27533	535		RIDGEDALE DR	D	stoppage. Made contact & had resident flush, all
		UTM	571202 Unstop Lin To Main	BSTS-9696UK 535 Ridgedale Dr. - 10/17 at c/o	BSTS-9696UK 535 Ridgedale Dr. - 10/17 at c/o	03/26/2013	03/26/2013	03/26/2013	03/26/2013	27533	535		RIDGEDALE DR	D	was actually a 10-16. Jetted towards house, hit no
		UTM	571202 Unstop Lin To Main	BSTS-9696UK 535 Ridgedale Dr. - 10/17 at c/o	BSTS-9696UK 535 Ridgedale Dr. - 10/17 at c/o	03/26/2013	03/26/2013	03/26/2013	03/26/2013	27533	535		RIDGEDALE DR	D	Courtney, Davis - It was called in as a 10-17 but
WF0222966	1	6802	566802 Util Cut Con Walk	MTOE-969C8U / 1406 Navaho Trl / Utility Repair	MTOE-969C8U / 1406 Navaho Trl / Utility Repair	03/27/2013	03/27/2013	03/27/2013	03/27/2013	0	0			D	dy 1 YRD Total$ 14.16
		6802	566802 Util Cut Con Walk	MTOE-969C8U / 1406 Navaho Trl / Utility Repair	MTOE-969C8U / 1406 Navaho Trl / Utility Repair	03/27/2013	03/27/2013	03/27/2013	03/27/2013	0	0			D	Stan, Jon, Corbin, Temp / Ko/ FM 8 X 4 SW Rea
WF0222970	1	6800	566800 Utility Cut Street	MTOE-969CFA / 905 Carleton Dr / Utility Repair	MTOE-969CFA / 905 Carleton Dr / Utility Repair	03/27/2013	03/27/2013	03/27/2013	03/27/2013	0	0			D	ST Ready 4 YRDS Total$ 21.45
		6800	566800 Utility Cut Street	MTOE-969CFA / 905 Carleton Dr / Utility Repair	MTOE-969CFA / 905 Carleton Dr / Utility Repair	03/27/2013	03/27/2013	03/27/2013	03/27/2013	0	0			D	Stan, Jon, Corbin, Temp / Ko/ FM 13 X 11
WF0222971	1	6302	566302 Main Cleaning	MTOE-969CH8 / 1260 Columbia Dr / Jet S/M	MTOE-969CH8 / 1260 Columbia Dr / Jet S/M	03/27/2013	03/27/2013	03/27/2013	03/27/2013	0	0			D	ed already Tv S/M 768 4000 GAL Water Used
		6302	566302 Main Cleaning	MTOE-969CH8 / 1260 Columbia Dr / Jet S/M	MTOE-969CH8 / 1260 Columbia Dr / Jet S/M	03/27/2013	03/27/2013	03/27/2013	03/27/2013	0	0			D	Stanton, Douglas / Cleaned S/M 144, S/M 865 Reliz
WF0222972	1	6301	566301 Insp-ProbDetection	MTOE-969CKA / 813 James Dr / Tv Inspection S/M 144	MTOE-969CKA / 813 James Dr / Tv Inspection S/M 144	03/27/2013	03/27/2013	03/27/2013	03/27/2013	0	0			D	e Unable to get camera to climb 96' left
		6301	566301 Insp-ProbDetection	MTOE-969CKA / 813 James Dr / Tv Inspection S/M 144	MTOE-969CKA / 813 James Dr / Tv Inspection S/M 144	03/27/2013	03/27/2013	03/27/2013	03/27/2013	0	0			D	Stanton, Douglas / Tv Inspection S/M 144 Incomplet
WF0222975	1	TIS	572501 Sewer TV Inspect	MTOE-969CQ5 / 625 E Tyler St / TV for problem	MTOE-969CQ5 / 625 E Tyler St / TV for problem	03/26/2013	03/26/2013	03/26/2013	03/26/2013	37467	625	E	TYLER ST	D	ar
		TIS	572501 Sewer TV Inspect	MTOE-969CQ5 / 625 E Tyler St / TV for problem	MTOE-969CQ5 / 625 E Tyler St / TV for problem	03/26/2013	03/26/2013	03/26/2013	03/26/2013	37467	625	E	TYLER ST	D	Dacey, West / TV for problem No problem line cle
WF0222976	1	TIS	572501 Sewer TV Inspect	MTOE-969CRN / 1600 Heather Glen Ct / TV + Mark For	MTOE-969CRN / 1600 Heather Glen Ct / TV + Mark For	03/26/2013	03/26/2013	03/26/2013	03/26/2013	15913	1600		HEATHER GLEN CT	D	Dacey, West / TV + Mark for install of 2 way C/O
WF0222977	1	PMS	572400 Jet Trouble Main	MTOE-969CST / 1260 Columbia Dr / Troubled main	MTOE-969CST / 1260 Columbia Dr / Troubled main	03/26/2013	03/26/2013	03/26/2013	03/26/2013	0	0			D	For Routine cleaning. 600gallons
		PMS	572400 Jet Trouble Main	MTOE-969CST / 1260 Columbia Dr / Troubled main	MTOE-969CST / 1260 Columbia Dr / Troubled main	03/26/2013	03/26/2013	03/26/2013	03/26/2013	0	0			D	Dacey, West / Troubled main list Jetted 1000' Ft
WF0222980	1	NSS	572100 Sewer No Stoppage	SANN-966SGE / 1512 Barclay Dr / 10-16	SANN-966SGE / 1512 Barclay Dr / 10-16	03/26/2013	03/26/2013	03/26/2013	03/26/2013	1663	1512		BARCLAY DR	D	. Left door tag Water 400 g
		NSS	572100 Sewer No Stoppage	SANN-966SGE / 1512 Barclay Dr / 10-16	SANN-966SGE / 1512 Barclay Dr / 10-16	03/26/2013	03/26/2013	03/26/2013	03/26/2013	1663	1512		BARCLAY DR	D	Young, Thompson / Ran city main found no problems
WF0222981	1	OTH	573104 OTHER	MTOE-969D69 / 1260 Columbia Dr / Put trucks up	MTOE-969D69 / 1260 Columbia Dr / Put trucks up	03/25/2013	03/25/2013	03/25/2013	03/25/2013	52183	1260		COLUMBIA DR	D	Wittenback / Put Jet Trucks in Bldg D
WF0222992	1	PMS	572400 Jet Trouble Main	EPUE-969J53 - 1260 Columbia Dr - trouble main	EPUE-969J53 - 1260 Columbia Dr - trouble main	03/27/2013	03/27/2013	03/27/2013	03/27/2013	52183	1260		COLUMBIA DR	D	Dacey, West, Trouble main 2000 gallon
WF0222993	1	NSS	572100 Sewer No Stoppage	SSIO-966SDP - 200 W.Spring Valley Rd - 10-16	SSIO-966SDP - 200 W.Spring Valley Rd - 10-16	03/26/2013	03/26/2013	03/26/2013	03/26/2013	68583	200	W	SPRING VALLEY RD	D	ify health ept due to sewer going into storm drain
		NSS	572100 Sewer No Stoppage	SSIO-966SDP - 200 W.Spring Valley Rd - 10-16	SSIO-966SDP - 200 W.Spring Valley Rd - 10-16	03/26/2013	03/26/2013	03/26/2013	03/26/2013	68583	200	W	SPRING VALLEY RD	D	nt. Jetted city main about 300'. Told SCADA to not
		NSS	572100 Sewer No Stoppage	SSIO-966SDP - 200 W.Spring Valley Rd - 10-16	SSIO-966SDP - 200 W.Spring Valley Rd - 10-16	03/26/2013	03/26/2013	03/26/2013	03/26/2013	68583	200	W	SPRING VALLEY RD	D	Young, Thompson, Had an overflow at Wendys restura
WF0222995	1	6302	566302 Main Cleaning	EPUE-969KK8 - 1260 Columbia Dr - jet S/M 768	EPUE-969KK8 - 1260 Columbia Dr - jet S/M 768	03/28/2013	03/28/2013	03/28/2013	03/28/2013	52183	1260		COLUMBIA DR	D	main. 2000 gal water used
		6302	566302 Main Cleaning	EPUE-969KK8 - 1260 Columbia Dr - jet S/M 768	EPUE-969KK8 - 1260 Columbia Dr - jet S/M 768	03/28/2013	03/28/2013	03/28/2013	03/28/2013	52183	1260		COLUMBIA DR	D	Stanton, Douglas, Cleaned S/M 768, had to deroot,
WF0222997	1	6301	566301 Insp-ProbDetection	EPUE-969KYB - 719 Sherwood Dr - TV inspection S/M	EPUE-969KYB - 719 Sherwood Dr - TV inspection S/M	03/27/2013	03/27/2013	03/27/2013	03/27/2013	27899	719		SHERWOOD DR	D	unable to climb
		6301	566301 Insp-ProbDetection	EPUE-969KYB - 719 Sherwood Dr - TV inspection S/M	EPUE-969KYB - 719 Sherwood Dr - TV inspection S/M	03/27/2013	03/27/2013	03/27/2013	03/27/2013	27899	719		SHERWOOD DR	D	Stanton, Douglas, TV Inspection S/M 768 incomplete
WF0223002	1	NSS	572100 Sewer No Stoppage	SSTD-968QYD - 205 W.Main - 10-18	SSTD-968QYD - 205 W.Main - 10-18	03/28/2013	03/28/2013	03/28/2013	03/28/2013	62003	205	W	MAIN ST	D	Wittenback, Gerow, Main N/S, M/C
WF0223021	1	UTH	571201 Unstop Ln To House	BSTS-9682MR - 536 Pittman St - 10-16 with	BSTS-9682MR - 536 Pittman St - 10-16 with	03/27/2013	03/27/2013	03/27/2013	03/27/2013	16477	536		PITTMAN ST	D	. Water 30g
		UTH	571201 Unstop Ln To House	BSTS-9682MR - 536 Pittman St - 10-16 with	BSTS-9682MR - 536 Pittman St - 10-16 with	03/27/2013	03/27/2013	03/27/2013	03/27/2013	16477	536		PITTMAN ST	D	Young, Thompson, Unstopped towards house about 30'
WF0223031	1	6802	566802 Util Cut Con Walk	MTOE-96AHN3 / 1406 Navaho Trl / Utility Repair	MTOE-96AHN3 / 1406 Navaho Trl / Utility Repair	03/28/2013	03/28/2013	03/28/2013	03/28/2013	0	0			D	8 X 4 SW Total $ 70.00
		6802	566802 Util Cut Con Walk	MTOE-96AHN3 / 1406 Navaho Trl / Utility Repair	MTOE-96AHN3 / 1406 Navaho Trl / Utility Repair	03/28/2013	03/28/2013	03/28/2013	03/28/2013	0	0			D	Stan, Jon, David, Mason, Corbin, Temp, Temp / Po
WF0223032	1	6802	566802 Util Cut Con Walk	MTOE-96AHPU / 3301 Norwich Dr / Utility Repair	MTOE-96AHPU / 3301 Norwich Dr / Utility Repair	03/28/2013	03/28/2013	03/28/2013	03/28/2013	0	0			D	12 X 4 SW Total $ 105.00
		6802	566802 Util Cut Con Walk	MTOE-96AHPU / 3301 Norwich Dr / Utility Repair	MTOE-96AHPU / 3301 Norwich Dr / Utility Repair	03/28/2013	03/28/2013	03/28/2013	03/28/2013	0	0			D	Stan, Jon, David, Mason, Corbin, Temp, Temp / Po
WF0223033	1	TIS	572501 Sewer TV Inspect	MTOE-96AHR9 / 1927 N. Floyd Rd / T.V. line	MTOE-96AHR9 / 1927 N. Floyd Rd / T.V. line	03/27/2013	03/27/2013	03/27/2013	03/27/2013	34501	1927	N	FLOYD RD	D	. They are having someone repair line
		TIS	572501 Sewer TV Inspect	MTOE-96AHR9 / 1927 N. Floyd Rd / T.V. line	MTOE-96AHR9 / 1927 N. Floyd Rd / T.V. line	03/27/2013	03/27/2013	03/27/2013	03/27/2013	34501	1927	N	FLOYD RD	D	e. Resident has a build up of sludge in their line
		TIS	572501 Sewer TV Inspect	MTOE-96AHR9 / 1927 N. Floyd Rd / T.V. line	MTOE-96AHR9 / 1927 N. Floyd Rd / T.V. line	03/27/2013	03/27/2013	03/27/2013	03/27/2013	34501	1927	N	FLOYD RD	D	Briley, Hayes / T.V. residents line up by the hous
WF0223034	1	GSS	572101 Sew. Grease Stop	VSUM-967PYO / 800 S. Central Expy / Jetted Sewer m	VSUM-967PYO / 800 S. Central Expy / Jetted Sewer m	03/27/2013	03/27/2013	03/27/2013	03/27/2013	21895	800	S	CENTRAL EXPY	D	Royal Catering
		GSS	572101 Sew. Grease Stop	VSUM-967PYO / 800 S. Central Expy / Jetted Sewer m	VSUM-967PYO / 800 S. Central Expy / Jetted Sewer m	03/27/2013	03/27/2013	03/27/2013	03/27/2013	21895	800	S	CENTRAL EXPY	D	at 200' Pushed through and and made contact with
		GSS	572101 Sew. Grease Stop	VSUM-967PYO / 800 S. Central Expy / Jetted Sewer m	VSUM-967PYO / 800 S. Central Expy / Jetted Sewer m	03/27/2013	03/27/2013	03/27/2013	03/27/2013	21895	800	S	CENTRAL EXPY	D	Briley, Hayes / Jetted sewer main and hit stoppage
WF0223035	1	SCJ	573103 Sew. Ck Job Site	MTOE-96AHV7 / 1260 Columbia Dr / Sewer Locates	MTOE-96AHV7 / 1260 Columbia Dr / Sewer Locates	03/27/2013	03/27/2013	03/27/2013	03/27/2013	0	0			D	leaf address had line locate to put in c/o

		SCJ	573103 Sew. Ck Job Site	MTOE-96AHV7 / 1260 Columbia Dr / Sewer Locates	MTOE-96AHV7 / 1260 Columbia Dr / Sewer Locates	03/27/2013	03/27/2013	03/27/2013	03/27/2013	0	0		D	Brown, Smith / Check to make sure Vernet and Green
WF0223068	1	TIS	572501 Sewer TV Inspect	BSTS-96B56M 741 Greenhaven Dr. - T.V. c/o	BSTS-96B56M 741 Greenhaven Dr. - T.V. c/o	03/27/2013	03/27/2013	03/27/2013	03/27/2013	22863	741	GREENHAVEN DR	D	g toward the house. Made contact with resident.
		TIS	572501 Sewer TV Inspect	BSTS-96B56M 741 Greenhaven Dr. - T.V. c/o	BSTS-96B56M 741 Greenhaven Dr. - T.V. c/o	03/27/2013	03/27/2013	03/27/2013	03/27/2013	22863	741	GREENHAVEN DR	D	e appears to be some sort of hose in the line goin
		TIS	572501 Sewer TV Inspect	BSTS-96B56M 741 Greenhaven Dr. - T.V. c/o	BSTS-96B56M 741 Greenhaven Dr. - T.V. c/o	03/27/2013	03/27/2013	03/27/2013	03/27/2013	22863	741	GREENHAVEN DR	D	Briley, Hayes - T.V. c/.o. Tap has roots, and ther
WF0223073	1	SCP	571207 Sew customer prob	VSUM-968HEE 622 Lockwood Dr. - 10-16 w c/o	VSUM-968HEE 622 Lockwood Dr. - 10-16 w c/o	03/28/2013	03/28/2013	03/28/2013	03/28/2013	27301	622	LOCKWOOD DR	D	dent
		SCP	571207 Sew customer prob	VSUM-968HEE 622 Lockwood Dr. - 10-16 w c/o	VSUM-968HEE 622 Lockwood Dr. - 10-16 w c/o	03/28/2013	03/28/2013	03/28/2013	03/28/2013	27301	622	LOCKWOOD DR	D	to house no stoppage found make contack with resi
		SCP	571207 Sew customer prob	VSUM-968HEE 622 Lockwood Dr. - 10-16 w c/o	VSUM-968HEE 622 Lockwood Dr. - 10-16 w c/o	03/28/2013	03/28/2013	03/28/2013	03/28/2013	27301	622	LOCKWOOD DR	D	Briley, Hayes, Alexander - Jet Sewer line from c/o
WF0223090	1	NSS	572100 Sewer No Stoppage	SSTD-966PGA 600 dublin dr-10/16 n c/o	SSTD-966PGA 600 dublin dr-10/16 n c/o	03/26/2013	03/26/2013	03/26/2013	03/26/2013	29945	600	DUBLIN DR	D	page, made contact
		NSS	572100 Sewer No Stoppage	SSTD-966PGA 600 dublin dr-10/16 n c/o	SSTD-966PGA 600 dublin dr-10/16 n c/o	03/26/2013	03/26/2013	03/26/2013	03/26/2013	29945	600	DUBLIN DR	D	courtney davis we jetted the main 200' hit no stop
WF0223091	1	SCP	571207 Sew customer prob	VSUM-967JR5 1927 n floyd rd-10-16 no c/o	VSUM-967JR5 1927 n floyd rd-10-16 no c/o	03/27/2013	03/27/2013	03/27/2013	03/27/2013	34501	1927 N	FLOYD RD	D	sewer main 300' and didnt hit any stoppage
		SCP	571207 Sew customer prob	VSUM-967JR5 1927 n floyd rd-10-16 no c/o	VSUM-967JR5 1927 n floyd rd-10-16 no c/o	03/27/2013	03/27/2013	03/27/2013	03/27/2013	34501	1927 N	FLOYD RD	D	briley hayes resident didnt have a c/o. we jetted
WF0223094	1	MHI	572603 Sew Manhole Inspct	SSIO-96C3XM - 1800 Jay Ell Dr. refuse check MH	SSIO-96C3XM - 1800 Jay Ell Dr. refuse check MH	03/28/2013	03/28/2013	03/28/2013	03/28/2013	92587	1800	JAY ELL DR, REFUSE	D	MH was ok put barricades on it.
		MHI	572603 Sew Manhole Inspct	SSIO-96C3XM - 1800 Jay Ell Dr. refuse check MH	SSIO-96C3XM - 1800 Jay Ell Dr. refuse check MH	03/28/2013	03/28/2013	03/28/2013	03/28/2013	92587	1800	JAY ELL DR, REFUSE	D	Wittenback, Gerow, neck and ring need to be reset
WF0223098	1	UTM	571202 Unstop Lin To Main	SSIO-968P27 303 coral cir-10-17	SSIO-968P27 303 coral cir-10-17	03/28/2013	03/28/2013	03/28/2013	03/28/2013	25411	303	CORAL CIR	D	wittenback gerow unst t/m m/c
WF0223104	1	OTH	573104 OTHER	SNAA-96CFBJ 1260 columbia dr-white line	SNAA-96CFBJ 1260 columbia dr-white line	03/27/2013	03/27/2013	03/27/2013	03/27/2013	52183	1260	COLUMBIA DR	D	d pl-1112 pueblo dr and 501 nottingham dr
		OTH	573104 OTHER	SNAA-96CFBJ 1260 columbia dr-white line	SNAA-96CFBJ 1260 columbia dr-white line	03/27/2013	03/27/2013	03/27/2013	03/27/2013	52183	1260	COLUMBIA DR	D	stall. 601 waterview dr n-434 jolee st-829 teakwoo
		OTH	573104 OTHER	SNAA-96CFBJ 1260 columbia dr-white line	SNAA-96CFBJ 1260 columbia dr-white line	03/27/2013	03/27/2013	03/27/2013	03/27/2013	52183	1260	COLUMBIA DR	D	brown smith whie line for locates for 2 way c/o in
WF0223118	1	UTH	571201 Unstop Ln To House	SSTD-969Q22 - 433 La Salle Dr - 10-16 W C/O	SSTD-969Q22 - 433 La Salle Dr - 10-16 W C/O	03/29/2013	03/29/2013	03/29/2013	03/29/2013	37013	433	LA SALLE DR	D	tract
		UTH	571201 Unstop Ln To House	SSTD-969Q22 - 433 La Salle Dr - 10-16 W C/O	SSTD-969Q22 - 433 La Salle Dr - 10-16 W C/O	03/29/2013	03/29/2013	03/29/2013	03/29/2013	37013	433	LA SALLE DR	D	Dacey, West, 30' towards house, unstopped made con
WF0223119	1	UTH	571201 Unstop Ln To House	JGES-966HNR - 616 Terrace Dr - 10-16	JGES-966HNR - 616 Terrace Dr - 10-16	03/26/2013	03/26/2013	03/26/2013	03/26/2013	37353	616	TERRACE DR	D	contact, 30 gallon used
		UTH	571201 Unstop Ln To House	JGES-966HNR - 616 Terrace Dr - 10-16	JGES-966HNR - 616 Terrace Dr - 10-16	03/26/2013	03/26/2013	03/26/2013	03/26/2013	37353	616	TERRACE DR	D	Dacey, West, 25' towards house, No stoppage, made
WF0223120	1	CON	571100 Instal 2Way ClnOut	VSUM-96CLMP - 1900 Sara Ln	VSUM-96CLMP - 1900 Sara Ln	04/01/2013	04/01/2013	04/01/2013	04/04/2013	44391	1900	SARA LN	R	Wittenback, Gerow, Castillo, 32' WoE 4 barricades
		CON	571100 Instal 2Way ClnOut	VSUM-96CLMP - 1900 Sara Ln	VSUM-96CLMP - 1900 Sara Ln	04/01/2013	04/01/2013	04/01/2013	04/04/2013	44391	1900	SARA LN	R	left alley closed signs left
		CON	571100 Instal 2Way ClnOut	VSUM-96CLMP - 1900 Sara Ln	VSUM-96CLMP - 1900 Sara Ln	04/01/2013	04/01/2013	04/01/2013	04/04/2013	44391	1900	SARA LN	R	- ss
WF0223122	1	CON	571100 Instal 2Way ClnOut	VSUM-96CM4U - 422 Highland Blvd install 2w c/o	VSUM-96CM4U - 422 Highland Blvd	04/01/2013	04/05/2013	04/05/2013	04/05/2013	16171	422	HIGHLAND BLVD	.	.
WF0223127	1	NSS	572100 Sewer No Stoppage	MTOE-96AP2O - 402 Ridgehaven Pl - 10-16 no C/O	MTOE-96AP2O - 402 Ridgehaven Pl - 10-16 no C/O	03/30/2013	03/30/2013	03/30/2013	03/30/2013	4169	402	RIDGEHAVEN PL	D	e - M/C
		NSS	572100 Sewer No Stoppage	MTOE-96AP2O - 402 Ridgehaven Pl - 10-16 no C/O	MTOE-96AP2O - 402 Ridgehaven Pl - 10-16 no C/O	03/30/2013	03/30/2013	03/30/2013	03/30/2013	4169	402	RIDGEHAVEN PL	D	Svondrk, Ortiz, Jetted main line - 500' no stoppag
WF0223133	1	CON	571100 Instal 2Way ClnOut	VSUM-96CS6K - 1120 Dumont	VSUM-96CS6K - 1120 Dumont	04/01/2013	04/01/2013	04/01/2013	06/11/2013	22433	1120	DUMONT DR	R	Brown, Smith, Lanahan, removed sidewalk and dug do
		CON	571100 Instal 2Way ClnOut	VSUM-96CS6K - 1120 Dumont	VSUM-96CS6K - 1120 Dumont	04/01/2013	04/01/2013	04/01/2013	06/11/2013	22433	1120	DUMONT DR	R	wn to sewer lat found water and had to repair. Ins
		CON	571100 Instal 2Way ClnOut	VSUM-96CS6K - 1120 Dumont	VSUM-96CS6K - 1120 Dumont	04/01/2013	04/01/2013	04/01/2013	06/11/2013	22433	1120	DUMONT DR	R	talled 2way c/o Bedded with rock and backfilled wi
		CON	571100 Instal 2Way ClnOut	VSUM-96CS6K - 1120 Dumont	VSUM-96CS6K - 1120 Dumont	04/01/2013	04/01/2013	04/01/2013	06/11/2013	22433	1120	DUMONT DR	R	th Baserock. Loc. 30' WoE - 4x5 Cut - 2 barricades
		CON	571100 Instal 2Way ClnOut	VSUM-96CS6K - 1120 Dumont	VSUM-96CS6K - 1120 Dumont	04/01/2013	04/01/2013	04/01/2013	06/11/2013	22433	1120	DUMONT DR	R	left. - ss
WF0223136	1	OTH	573104 OTHER	SNAA-96D725 100 s gentle dr-locate mh	SNAA-96D725 100 s gentle dr-locate mh	03/29/2013	03/29/2013	03/29/2013	03/29/2013	27697	100 S	GENTLE DR	D	courtney davis we located + checked this mh
WF0223137	1	OTH	573104 OTHER	SNAA-96D74C 1100 spring valley rd w-clean sample	SNAA-96D74C 1100 spring valley rd w-clean sample	03/29/2013	03/29/2013	03/29/2013	03/29/2013	66389	1100 W	SPRING VALLEY RD	D	k on spring valley
		OTH	573104 OTHER	SNAA-96D74C 1100 spring valley rd w-clean sample	SNAA-96D74C 1100 spring valley rd w-clean sample	03/29/2013	03/29/2013	03/29/2013	03/29/2013	66389	1100 W	SPRING VALLEY RD	D	brown lanahan clean sample site on cottonwood cree
WF0223138	1	UTH	571201 Unstop Ln To House	VSUM-968P9C 828 westwood dr-10-16 w c/o	VSUM-968P9C 828 westwood dr-10-16 w c/o	03/28/2013	03/28/2013	03/28/2013	03/28/2013	29197	828	WESTWOOD DR	D	ent
		UTH	571201 Unstop Ln To House	VSUM-968P9C 828 westwood dr-10-16 w c/o	VSUM-968P9C 828 westwood dr-10-16 w c/o	03/28/2013	03/28/2013	03/28/2013	03/28/2013	29197	828	WESTWOOD DR	D	oppage and pushed through. made contact with resid
		UTH	571201 Unstop Ln To House	VSUM-968P9C 828 westwood dr-10-16 w c/o	VSUM-968P9C 828 westwood dr-10-16 w c/o	03/28/2013	03/28/2013	03/28/2013	03/28/2013	29197	828	WESTWOOD DR	D	hayes alexander jetted c/o toward house 20' hit st
WF0223145	1	6301	566301 Insp-ProbDetection	SNAA-96D94N 1260 columbia dr-tv inspection s/m 14	SNAA-96D94N 1260 columbia dr-tv inspection s/m 14	03/29/2013	03/29/2013	03/29/2013	03/29/2013	52183	1260	COLUMBIA DR	D	d hose up trying to get back out of c/o
		6301	566301 Insp-ProbDetection	SNAA-96D94N 1260 columbia dr-tv inspection s/m 14	SNAA-96D94N 1260 columbia dr-tv inspection s/m 14	03/29/2013	03/29/2013	03/29/2013	03/29/2013	52183	1260	COLUMBIA DR	D	to pull camera to end of line hose got stuck. ripe
		6301	566301 Insp-ProbDetection	SNAA-96D94N 1260 columbia dr-tv inspection s/m 14	SNAA-96D94N 1260 columbia dr-tv inspection s/m 14	03/29/2013	03/29/2013	03/29/2013	03/29/2013	52183	1260	COLUMBIA DR	D	stanton douglas sent jet truck hose up thru a c/o
WF0223150	1	FOS	572103 Sew.Forign Obj Stp	VSUM-969T85 1900 sara ln-10-16 no c/o	VSUM-969T85 1900 sara ln-10-16 no c/o	03/29/2013	03/29/2013	03/29/2013	03/29/2013	44391	1900	SARA LN	D	@ 250' and 450' in) m/c
		FOS	572103 Sew.Forign Obj Stp	VSUM-969T85 1900 sara ln-10-16 no c/o	VSUM-969T85 1900 sara ln-10-16 no c/o	03/29/2013	03/29/2013	03/29/2013	03/29/2013	44391	1900	SARA LN	D	svondrk ortiz jetted main line-500' (hit stoppage
WF0223159	1	OTH	573104 OTHER	MTOE-96DCVK / 900 Briar Cove Dr / Wash down street	MTOE-96DCVK / 900 Briar Cove Dr / Wash down street	03/27/2013	03/27/2013	03/27/2013	03/27/2013	0	0		D	& Greencove Will need to go back to finish
		OTH	573104 OTHER	MTOE-96DCVK / 900 Briar Cove Dr / Wash down street	MTOE-96DCVK / 900 Briar Cove Dr / Wash down street	03/27/2013	03/27/2013	03/27/2013	03/27/2013	0	0		D	Briley, Hayes / Was hed down street at Greenbriar
WF0223160	1	SCP	571207 Sew customer prob	VSUM-967PDC / 937 Blue Lake Cir / 10-17 W- c/o	VSUM-967PDC / 937 Blue Lake Cir / 10-17 W- c/o	03/27/2013	03/27/2013	03/27/2013	03/27/2013	31973	937	BLUE LAKE CIR	D	turn all of the water off, and their meter was st
		SCP	571207 Sew customer prob	VSUM-967PDC / 937 Blue Lake Cir / 10-17 W- c/o	VSUM-967PDC / 937 Blue Lake Cir / 10-17 W- c/o	03/27/2013	03/27/2013	03/27/2013	03/27/2013	31973	937	BLUE LAKE CIR	D	ard. Checked the c/o and it was fine. Had resident
		SCP	571207 Sew customer prob	VSUM-967PDC / 937 Blue Lake Cir / 10-17 W- c/o	VSUM-967PDC / 937 Blue Lake Cir / 10-17 W- c/o	03/27/2013	03/27/2013	03/27/2013	03/27/2013	31973	937	BLUE LAKE CIR	D	Briley, Hayes / Customer has a water leak in the v
WF0223161	1	FRS	571203 Retap 4"	MTOE-96DCZR / 601 N. Waterview Dr / 4" Retap	MTOE-96DCZR / 601 N. Waterview Dr / 4" Retap	03/29/2013	03/29/2013	03/29/2013	03/29/2013	11279	601 N	WATERVIEW DR	D	etap Backfill Left 2 Barrell Codes
		FRS	571203 Retap 4"	MTOE-96DCZR / 601 N. Waterview Dr / 4" Retap	MTOE-96DCZR / 601 N. Waterview Dr / 4" Retap	03/29/2013	03/29/2013	03/29/2013	03/29/2013	11279	601 N	WATERVIEW DR	D	Briley, Hayes, Maverick / dig up and install 4" r
WF0223162	1	SCP	571207 Sew customer prob	EPUE-969N7L / 816 Sherbrook Dr / 10-16 W/CO	EPUE-969N7L / 816 Sherbrook Dr / 10-16 W/CO	03/29/2013	03/29/2013	03/29/2013	03/29/2013	15099	816	SHERBROOK DR	D	found, resident still having slow drain
		SCP	571207 Sew customer prob	EPUE-969N7L / 816 Sherbrook Dr / 10-16 W/CO	EPUE-969N7L / 816 Sherbrook Dr / 10-16 W/CO	03/29/2013	03/29/2013	03/29/2013	03/29/2013	15099	816	SHERBROOK DR	D	Brown, Lanahan / Cleaned line 31' No stoppage

WF0223167	1	NSS	572100 Sewer No Stoppage	MTOE-96DE8G / 713 Maryland Dr / 10/16 N c/o	MTOE-96DE8G / 713 Maryland Dr / 10/16 N c/o	03/26/2013	03/26/2013	03/26/2013	03/26/2013	33011	713	MARYLAND DR	D	ppage, made contact
		NSS	572100 Sewer No Stoppage	MTOE-96DE8G / 713 Maryland Dr / 10/16 N c/o	MTOE-96DE8G / 713 Maryland Dr / 10/16 N c/o	03/26/2013	03/26/2013	03/26/2013	03/26/2013	33011	713	MARYLAND DR	D	Courtney, Davis / We jetted the main 1,000' no sto
WF0223168	1	LDN	573102 Sew Pipe Locating	MTOE-96DEAZ / 1260 Columbia Dr / Sewer Locates	MTOE-96DEAZ / 1260 Columbia Dr / Sewer Locates	03/28/2013	03/28/2013	03/28/2013	03/28/2013	0	0		D	erview Pkwy.
		LDN	573102 Sew Pipe Locating	MTOE-96DEAZ / 1260 Columbia Dr / Sewer Locates	MTOE-96DEAZ / 1260 Columbia Dr / Sewer Locates	03/28/2013	03/28/2013	03/28/2013	03/28/2013	0	0		D	Waterview Pkwy, 3000 Waterview Pkwy. and 3100 Wat
		LDN	573102 Sew Pipe Locating	MTOE-96DEAZ / 1260 Columbia Dr / Sewer Locates	MTOE-96DEAZ / 1260 Columbia Dr / Sewer Locates	03/28/2013	03/28/2013	03/28/2013	03/28/2013	0	0		D	Courtney, Davis / Address 900 Stewart Dr, 17210
WF0223170	1	SFM	573105 Sew Read Flow Mtrs	MTOE-96DEE6 / 2400 N. Jupiter Rd / Flow Meter	MTOE-96DEE6 / 2400 N. Jupiter Rd / Flow Meter	03/29/2013	03/29/2013	03/29/2013	03/29/2013	66763	0 N	JUPITER RD	D	Dacey, West / 316140.55
WF0223173	1	NSS	572100 Sewer No Stoppage	VSUM-967REL / 1904 Clemson Dr / 10-16	VSUM-967REL / 1904 Clemson Dr / 10-16	03/27/2013	03/27/2013	03/27/2013	03/27/2013	44441	1904	CLEMSON DR	D	n is clear water 400 g
		NSS	572100 Sewer No Stoppage	VSUM-967REL / 1904 Clemson Dr / 10-16	VSUM-967REL / 1904 Clemson Dr / 10-16	03/27/2013	03/27/2013	03/27/2013	03/27/2013	44441	1904	CLEMSON DR	D	etted the main and left a door hanger that our mai
		NSS	572100 Sewer No Stoppage	VSUM-967REL / 1904 Clemson Dr / 10-16	VSUM-967REL / 1904 Clemson Dr / 10-16	03/27/2013	03/27/2013	03/27/2013	03/27/2013	44441	1904	CLEMSON DR	D	Young, Thompson / Resident has no city c/o So we j
WF0223176	1	6302	566302 Main Cleaning	MTOE-96DEOW / 1260 Columbia Dr / Jet S/M 766	MTOE-96DEOW / 1260 Columbia Dr / Jet S/M 766	03/29/2013	03/29/2013	03/29/2013	03/29/2013	0	0		D	ter Used
		6302	566302 Main Cleaning	MTOE-96DEOW / 1260 Columbia Dr / Jet S/M 766	MTOE-96DEOW / 1260 Columbia Dr / Jet S/M 766	03/29/2013	03/29/2013	03/29/2013	03/29/2013	0	0		D	Stanton, Douglas / Cleaned S/M 766 1300 Gal Wa
WF0223183	1	PMS	572400 Jet Trouble Main	SSIO-96DGXA - 1260 Coumbia Dr. jet trouble mains	SSIO-96DGXA - 1260 Coumbia Dr. jet trouble mains	04/01/2013	04/01/2013	04/01/2013	04/01/2013	52183	1260	COLUMBIA DR	D	Eskridge, Ortiz, jet trouble mains from list
WF0223185	1	SFM	573105 Sew Read Flow Mtrs	SSIO-96DGYD - N Jupiter Rd 2300 read flow meter	SSIO-96DGYD - N Jupiter Rd 2300 read flow meter	04/01/2013	04/01/2013	04/01/2013	04/01/2013	66761	0 N	JUPITER RD	D	Eskridge, Ortiz, R-320993
WF0223190	1	OTH	573104 OTHER	SSIO-96DHBY - 1800 Jay Ell Dr. secured jobsite	SSIO-96DHBY - 1800 Jay Ell Dr. secured jobsite	03/28/2013	03/28/2013	03/28/2013	03/28/2013	0	0		D	d a mh
		OTH	573104 OTHER	SSIO-96DHBY - 1800 Jay Ell Dr. secured jobsite	SSIO-96DHBY - 1800 Jay Ell Dr. secured jobsite	03/28/2013	03/28/2013	03/28/2013	03/28/2013	0	0		D	Stanton, West, set up 8 vps + taped area off aroun
WF0223200	1	UTH	571201 Unstop Ln To House	JGES-96CKXB - 302 S.Lois Ln - 10-16 W C/O	JGES-96CKXB - 302 S.Lois Ln - 10-16 W C/O	04/01/2013	04/01/2013	04/01/2013	04/01/2013	2735	302 S	LOIS LN	D	age, made contact
		UTH	571201 Unstop Ln To House	JGES-96CKXB - 302 S.Lois Ln - 10-16 W C/O	JGES-96CKXB - 302 S.Lois Ln - 10-16 W C/O	04/01/2013	04/01/2013	04/01/2013	04/01/2013	2735	302 S	LOIS LN	D	Eskridge, Ortiz, Jetted 25' toward house, no stopp
WF0223203	1	6404	566404 Installed	BSTS-96E4MX 814 Downing Dr. - M/H Install	BSTS-96E4MX 814 Downing Dr. - M/H Install	04/01/2013	04/01/2013	04/01/2013	04/01/2013	28007	814	DOWNING DR	D	Secured with plywood, barricades and orange fence.
		6404	566404 Installed	BSTS-96E4MX 814 Downing Dr. - M/H Install	BSTS-96E4MX 814 Downing Dr. - M/H Install	04/01/2013	04/01/2013	04/01/2013	04/01/2013	28007	814	DOWNING DR	D	bedded. Ready to pour base and set bottom section
		6404	566404 Installed	BSTS-96E4MX 814 Downing Dr. - M/H Install	BSTS-96E4MX 814 Downing Dr. - M/H Install	04/01/2013	04/01/2013	04/01/2013	04/01/2013	28007	814	DOWNING DR	D	Moore, Josh, Mason, Temp - Installed new pipe and
WF0223208	1	UTM	571202 Unstop Lin To Main	SSTD-96CTNP 819 Kingswood Ave. - 10-17 @ c/o in	SSTD-96CTNP 819 Kingswood Ave. - 10-17 @ c/o in	04/01/2013	04/01/2013	04/01/2013	04/01/2013	15385	819	KINGSWOOD AVE	D	4:53
		UTM	571202 Unstop Lin To Main	SSTD-96CTNP 819 Kingswood Ave. - 10-17 @ c/o in	SSTD-96CTNP 819 Kingswood Ave. - 10-17 @ c/o in	04/01/2013	04/01/2013	04/01/2013	04/01/2013	15385	819	KINGSWOOD AVE	D	cleaned up c/o box and wasked down alley way m/c
		UTM	571202 Unstop Lin To Main	SSTD-96CTNP 819 Kingswood Ave. - 10-17 @ c/o in	SSTD-96CTNP 819 Kingswood Ave. - 10-17 @ c/o in	04/01/2013	04/01/2013	04/01/2013	04/01/2013	15385	819	KINGSWOOD AVE	D	Svondrk, Ortiz - unstaopped toward main 6' in -
WF0223209	1	SCP	571207 Sew customer prob	VSUM-96CRWD 610 Fairview Dr. - 10-16 c/o in fron	VSUM-96CRWD 610 Fairview Dr. - 10-16 c/o in fron	04/01/2013	04/01/2013	04/01/2013	04/01/2013	37431	610	FAIRVIEW DR	D	/c problem (w/1 Toilet) 3:22
		SCP	571207 Sew customer prob	VSUM-96CRWD 610 Fairview Dr. - 10-16 c/o in fron	VSUM-96CRWD 610 Fairview Dr. - 10-16 c/o in fron	04/01/2013	04/01/2013	04/01/2013	04/01/2013	37431	610	FAIRVIEW DR	D	Svondrk, Ortiz - Toward House 40' - no stoppage -m
WF0223210	1	FOS	572103 Sew.Forign Obj Stp	BSTS-96ASBE 100 S. Central Expy - UPIDI Cafe 10	BSTS-96ASBE 100 S. Central Expy - UPIDI Cafe 10	03/30/2013	03/30/2013	03/30/2013	03/30/2013	63845	100 S	CENTRAL EXPY	D	page 350' in -m/c (Plumber was on site) 3:43
		FOS	572103 Sew.Forign Obj Stp	BSTS-96ASBE 100 S. Central Expy - UPIDI Cafe 10	BSTS-96ASBE 100 S. Central Expy - UPIDI Cafe 10	03/30/2013	03/30/2013	03/30/2013	03/30/2013	63845	100 S	CENTRAL EXPY	D	Svondrk, Ortiz - Jetted Main Line - 700' -Hit Stop
WF0223213	1	UTH	571201 Unstop Ln To House	SNAA-96BC9T 102 n mckinney st-10-16 c/o in back	SNAA-96BC9T 102 n mckinney st-10-16 c/o in back	03/31/2013	03/31/2013	03/31/2013	03/31/2013	75095	102 N	MCKINNEY ST	D	ase stoppage) cleaned line toward main also m/c
		UTH	571201 Unstop Ln To House	SNAA-96BC9T 102 n mckinney st-10-16 c/o in back	SNAA-96BC9T 102 n mckinney st-10-16 c/o in back	03/31/2013	03/31/2013	03/31/2013	03/31/2013	75095	102 N	MCKINNEY ST	D	svondrk ortiz unstopped toward business-6' in (gre
WF0223221	1	6301	566301 Insp-ProbDetection	SNAA-96ECMC 720 downing dr-tv inspection	SNAA-96ECMC 720 downing dr-tv inspection	04/01/2013	04/01/2013	04/01/2013	04/01/2013	27939	720	DOWNING DR	D	88.5' on upstream inspection
		6301	566301 Insp-ProbDetection	SNAA-96ECMC 720 downing dr-tv inspection	SNAA-96ECMC 720 downing dr-tv inspection	04/01/2013	04/01/2013	04/01/2013	04/01/2013	27939	720	DOWNING DR	D	truding lat 410.9' going downstream, intruding lat
		6301	566301 Insp-ProbDetection	SNAA-96ECMC 720 downing dr-tv inspection	SNAA-96ECMC 720 downing dr-tv inspection	04/01/2013	04/01/2013	04/01/2013	04/01/2013	27939	720	DOWNING DR	D	stanton douglas televised s/m 766 not complete, in
WF0223222	1	6801	566801 Util Cut ConcAlley	MTOE-96EDMR / 702 S. Weatherred Dr / Utility Repai	MTOE-96EDMR / 702 S. Weatherred Dr / Utility Repai	04/01/2013	04/01/2013	04/01/2013	04/01/2013	0	0		D	Total * 149.44
		6801	566801 Util Cut ConcAlley	MTOE-96EDMR / 702 S. Weatherred Dr / Utility Repai	MTOE-96EDMR / 702 S. Weatherred Dr / Utility Repai	04/01/2013	04/01/2013	04/01/2013	04/01/2013	0	0		D	= 10.5 17 X 12 Al = 5.5 Ready 16 Yrds
		6801	566801 Util Cut ConcAlley	MTOE-96EDMR / 702 S. Weatherred Dr / Utility Repai	MTOE-96EDMR / 702 S. Weatherred Dr / Utility Repai	04/01/2013	04/01/2013	04/01/2013	04/01/2013	0	0		D	Stan, Jon, Edwin, Corbin, Temp / KO/FM 22X19 Al
WF0223223	1	6802	566802 Util Cut Con Walk	MTOE-96EDO4 / 1115 Princeton Dr / Utility Repair	MTOE-96EDO4 / 1115 Princeton Dr / Utility Repair	04/01/2013	04/01/2013	04/01/2013	04/01/2013	0	0		D	1 Yrd Total $ 20.90
		6802	566802 Util Cut Con Walk	MTOE-96EDO4 / 1115 Princeton Dr / Utility Repair	MTOE-96EDO4 / 1115 Princeton Dr / Utility Repair	04/01/2013	04/01/2013	04/01/2013	04/01/2013	0	0		D	Stan, Jon, Edwin, Corbin, Temp / KO/FM 12X 4 SW
WF0223224	1	6302	566302 Main Cleaning	MTOE-96EE3W / 1260 Columbia Dr / Cleaning of S/M's	MTOE-96EE3W / 1260 Columbia Dr / Cleaning of S/M's	04/01/2013	04/01/2013	04/01/2013	04/01/2013	0	0		D	morning
		6302	566302 Main Cleaning	MTOE-96EE3W / 1260 Columbia Dr / Cleaning of S/M's	MTOE-96EE3W / 1260 Columbia Dr / Cleaning of S/M's	04/01/2013	04/01/2013	04/01/2013	04/01/2013	0	0		D	640' 3000 Gals of water will televise 774 in the
		6302	566302 Main Cleaning	MTOE-96EE3W / 1260 Columbia Dr / Cleaning of S/M's	MTOE-96EE3W / 1260 Columbia Dr / Cleaning of S/M's	04/01/2013	04/01/2013	04/01/2013	04/01/2013	0	0		D	Stanton, Douglas / Cleaned S/M 766 525' S/M 774
WF0223227	1	NSS	572100 Sewer No Stoppage	SSTD-968T3N / 855 E Collins Blvd / 10-16 no c/o	SSTD-968T3N / 855 E Collins Blvd / 10-16 no c/o	03/28/2013	03/28/2013	03/28/2013	03/28/2013	7983	855 E	COLLINS BLVD	D	water
		NSS	572100 Sewer No Stoppage	SSTD-968T3N / 855 E Collins Blvd / 10-16 no c/o	SSTD-968T3N / 855 E Collins Blvd / 10-16 no c/o	03/28/2013	03/28/2013	03/28/2013	03/28/2013	7983	855 E	COLLINS BLVD	D	ocated M/C c/o at the building is dry 500 Gals of
		NSS	572100 Sewer No Stoppage	SSTD-968T3N / 855 E Collins Blvd / 10-16 no c/o	SSTD-968T3N / 855 E Collins Blvd / 10-16 no c/o	03/28/2013	03/28/2013	03/28/2013	03/28/2013	7983	855 E	COLLINS BLVD	D	Stanton, West / Jetted the main 500' no stoppage l
WF0223229	1	NSS	572100 Sewer No Stoppage	VSUM-968PV7 / 200 W Polk St / 10-18	VSUM-968PV7 / 200 W Polk St / 10-18	03/28/2013	03/28/2013	03/28/2013	03/28/2013	51039	200 W	POLK ST	D	Wittenback, Gerow / Main N/S 803 M/C
WF0223233	1	UTM	571202 Unstop Lin To Main	MTOE-96AJYQ / 422 HIGHLAND BLVD / 10-16 - NO CITY	MTOE-96AJYQ / 422 HIGHLAND BLVD / 10-16 - NO CITY	03/30/2013	03/30/2013	03/30/2013	03/30/2013	16171	422	HIGHLAND BLVD	D	TO USE CUSTOMERS C/O UNSTOPPED TOWARDS MAIN - 6'
		UTM	571202 Unstop Lin To Main	MTOE-96AJYQ / 422 HIGHLAND BLVD / 10-16 - NO CITY	MTOE-96AJYQ / 422 HIGHLAND BLVD / 10-16 - NO CITY	03/30/2013	03/30/2013	03/30/2013	03/30/2013	16171	422	HIGHLAND BLVD	D	PAGE CUSTOMER WILL BUY CITY C/O ON MONDAY -OK
		UTM	571202 Unstop Lin To Main	MTOE-96AJYQ / 422 HIGHLAND BLVD / 10-16 - NO CITY	MTOE-96AJYQ / 422 HIGHLAND BLVD / 10-16 - NO CITY	03/30/2013	03/30/2013	03/30/2013	03/30/2013	16171	422	HIGHLAND BLVD	D	SVONDRK, ORTIZ / JETTED MAIN LINE - 500' NO STOP
WF0223273	1	NSS	572100 Sewer No Stoppage	BSTS-96B3C4 717 Greenleaf Dr. - 10-16 no c/o	BSTS-96B3C4 717 Greenleaf Dr. - 10-16 no c/o	03/30/2013	03/30/2013	03/30/2013		28931	717	GREENLEAF DR	D	e -m/c (problem w/1bath only)
		NSS	572100 Sewer No Stoppage	BSTS-96B3C4 717 Greenleaf Dr. - 10-16 no c/o	BSTS-96B3C4 717 Greenleaf Dr. - 10-16 no c/o	03/30/2013	03/30/2013	03/30/2013		28931	717	GREENLEAF DR	D	Svondrk, Ortiz - Jetted Main Line -500' No Stoppag
WF0223274	1	LDN	573102 Sew Pipe Locating	SSTD-96CPBB 812 Wisteria Way - Sewer locate	SSTD-96CPBB 812 Wisteria Way - Sewer locate	04/01/2013	04/01/2013	04/01/2013	04/01/2013	32429	812	WISTERIA WAY	D	Davis, Goodman - Located the sewer line
WF0223275	1	NSS	572100 Sewer No Stoppage	JGES-96DLO7 2120 E Beltline Rd. - 10-16	JGES-96DLO7 2120 E Beltline Rd. - 10-16	04/02/2013	04/02/2013	04/02/2013	04/02/2013	39773	2120 E	BELT LINE RD	D	Wittenback, Gerow - Main N/S M/C
WF0223281	1	COR	571200 Repir 2-way CleanO	SNAA-96F936 302 west shore dr-c/o redo	SNAA-96F936 302 west shore dr-c/o redo	04/02/2013	04/02/2013	04/02/2013	04/02/2013	93662	302	WEST SHORE DR	D	beded with wash rock + backfilled with baserock +
		COR	571200 Repir 2-way CleanO	SNAA-96F936 302 west shore dr-c/o redo	SNAA-96F936 302 west shore dr-c/o redo	04/02/2013	04/02/2013	04/02/2013	04/02/2013	93662	302	WEST SHORE DR	D	got roots 3' past our connection towards the main

		COR	571200 Repir 2-way CleanO	SNAA-96F936 302 west shore dr-c/o redo	SNAA-96F936 302 west shore dr-c/o redo	04/02/2013	04/02/2013	04/02/2013	04/02/2013	93662	302	WEST SHORE DR	D	courtney goodman davis we did a c/o redo we went +
WF0223283	1	MHI	572603 Sew Manhole Inspct	SNAA-96F9D5 1260 columbia dr-check mh's	SNAA-96F9D5 1260 columbia dr-check mh's	04/02/2013	04/02/2013	04/02/2013	04/02/2013	52183	1260	COLUMBIA DR	D	448, 6138
		MHI	572603 Sew Manhole Inspct	SNAA-96F9D5 1260 columbia dr-check mh's	SNAA-96F9D5 1260 columbia dr-check mh's	04/02/2013	04/02/2013	04/02/2013	04/02/2013	52183	1260	COLUMBIA DR	D	ts under fence #4235 could not find #6078, 6077, 2
		MHI	572603 Sew Manhole Inspct	SNAA-96F9D5 1260 columbia dr-check mh's	SNAA-96F9D5 1260 columbia dr-check mh's	04/02/2013	04/02/2013	04/02/2013	04/02/2013	52183	1260	COLUMBIA DR	D	wittenback gerow marked 1306 gun club mh because i
WF0223286	1	TIS	572501 Sewer TV Inspect	SNAA-96F9WF 1260 columbia dr-tv c/o	SNAA-96F9WF 1260 columbia dr-tv c/o	04/01/2013	04/01/2013	04/01/2013	04/01/2013	52183	1260	COLUMBIA DR	D	ck + white lined them
		TIS	572501 Sewer TV Inspect	SNAA-96F9WF 1260 columbia dr-tv c/o	SNAA-96F9WF 1260 columbia dr-tv c/o	04/01/2013	04/01/2013	04/01/2013	04/01/2013	52183	1260	COLUMBIA DR	D	d walk 302 west shore-redo c/o sidewalk we went ba
		TIS	572501 Sewer TV Inspect	SNAA-96F9WF 1260 columbia dr-tv c/o	SNAA-96F9WF 1260 columbia dr-tv c/o	04/01/2013	04/01/2013	04/01/2013	04/01/2013	52183	1260	COLUMBIA DR	D	courtney goodman davis 307 west shore-redo c/o lea
WF0223288	1	6404	566404 Installed	SNAA-96FA7Y 814 downing dr-m/h install	SNAA-96FA7Y 814 downing dr-m/h install	04/02/2013	04/02/2013	04/02/2013	04/02/2013	28007	814	DOWNING DR	D	ready to finish tomorrow. secured job site
		6404	566404 Installed	SNAA-96FA7Y 814 downing dr-m/h install	SNAA-96FA7Y 814 downing dr-m/h install	04/02/2013	04/02/2013	04/02/2013	04/02/2013	28007	814	DOWNING DR	D	moore josh mason poured base section and set cone.
WF0223290	1	6302	566302 Main Cleaning	SNAA-96FAEQ 1260 columbia dr-cleaned s/m's	SNAA-96FAEQ 1260 columbia dr-cleaned s/m's	04/02/2013	04/02/2013	04/02/2013	04/02/2013	52183	1260	COLUMBIA DR	D	68 not complete 3000 gals of water
		6302	566302 Main Cleaning	SNAA-96FAEQ 1260 columbia dr-cleaned s/m's	SNAA-96FAEQ 1260 columbia dr-cleaned s/m's	04/02/2013	04/02/2013	04/02/2013	04/02/2013	52183	1260	COLUMBIA DR	D	stanton mcneely cleaned s/m 744-635.9' (375' s/m 7
WF0223291	1	6301	566301 Insp-ProbDetection	SNAA-96FAHF 720 downing dr-tv inspection	SNAA-96FAHF 720 downing dr-tv inspection	04/02/2013	04/02/2013	04/02/2013	04/02/2013	27939	720	DOWNING DR	D	at tap 731 downing dr. marked for point repair
		6301	566301 Insp-ProbDetection	SNAA-96FAHF 720 downing dr-tv inspection	SNAA-96FAHF 720 downing dr-tv inspection	04/02/2013	04/02/2013	04/02/2013	04/02/2013	27939	720	DOWNING DR	D	stanton mcneely televised s/m 744 completed. roots
WF0223295	1	6802	566802 Util Cut Con Walk	MTOE-96FD73 / 1115 Princeton Dr / Utility Repair	MTOE-96FD73 / 1115 Princeton Dr / Utility Repair	04/02/2013	04/02/2013	04/02/2013	04/02/2013	0	0		D	4 SW Toatal $70.00
		6802	566802 Util Cut Con Walk	MTOE-96FD73 / 1115 Princeton Dr / Utility Repair	MTOE-96FD73 / 1115 Princeton Dr / Utility Repair	04/02/2013	04/02/2013	04/02/2013	04/02/2013	0	0		D	Stan, Jon, Edwin, Corbin, Temp, Temp / PO 12X
WF0223297	1	COR	571200 Repir 2-way CleanO	MTOE-96FDBG / 307 West Shore Dr / Replace 2way c/o	MTOE-96FDBG / 307 West Shore Dr / Replace 2way c/o	04/02/2013	04/02/2013	04/02/2013	04/02/2013	34811	307	WEST SHORE DR	D	roken 2way c/o. bedded and baserocked it. All good
		COR	571200 Repir 2-way CleanO	MTOE-96FDBG / 307 West Shore Dr / Replace 2way c/o	MTOE-96FDBG / 307 West Shore Dr / Replace 2way c/o	04/02/2013	04/02/2013	04/02/2013	04/02/2013	34811	307	WEST SHORE DR	D	Brown, Smith, Lanahan / 46' N of S. Replaced b
WF0223299	1	TIS	572501 Sewer TV Inspect	MTOE-96FDGQ / 1927 N. Floyd Rd / TV c/o	MTOE-96FDGQ / 1927 N. Floyd Rd / TV c/o	04/01/2013	04/01/2013	04/01/2013	04/01/2013	34501	1927 N	FLOYD RD	D	ook good
		TIS	572501 Sewer TV Inspect	MTOE-96FDGQ / 1927 N. Floyd Rd / TV c/o	MTOE-96FDGQ / 1927 N. Floyd Rd / TV c/o	04/01/2013	04/01/2013	04/01/2013	04/01/2013	34501	1927 N	FLOYD RD	D	Courtney, Goodman, Davis / We TV toward the main I
WF0223301	1	MHI	572603 Sew Manhole Inspct	MTOE-96FDKZ / 1260 Columbia Dr / CK Manholes	MTOE-96FDKZ / 1260 Columbia Dr / CK Manholes	04/02/2013	04/02/2013	04/02/2013	04/02/2013	0	0		D	Dacey, West / CK manholes stuck, missing, etc.
WF0223302	1	OTH	573104 OTHER	MTOE-96FDMH / 1260 Columbia Dr / Chek MH Lids	MTOE-96FDMH / 1260 Columbia Dr / Chek MH Lids	04/02/2013	04/02/2013	04/02/2013	04/02/2013	0	0		D	# 4266, Ring + Lid Need Replace # 9712 does
		OTH	573104 OTHER	MTOE-96FDMH / 1260 Columbia Dr / Chek MH Lids	MTOE-96FDMH / 1260 Columbia Dr / Chek MH Lids	04/02/2013	04/02/2013	04/02/2013	04/02/2013	0	0		D	Ok # 4558 Not on map, not found # 3680, Ok
		OTH	573104 OTHER	MTOE-96FDMH / 1260 Columbia Dr / Chek MH Lids	MTOE-96FDMH / 1260 Columbia Dr / Chek MH Lids	04/02/2013	04/02/2013	04/02/2013	04/02/2013	0	0		D	Eskridge, Ortiz / # 4528 Etremely fused # 3643,
WF0223305	1	TIS	572501 Sewer TV Inspect	MTOE-96FE8X / 1260 Columbia Dr / Televise c/o s	MTOE-96FE8X / 1260 Columbia Dr / Televise c/o s	04/02/2013	04/02/2013	04/02/2013	04/02/2013	0	0		D	nd 422 Highland for c/o install
		TIS	572501 Sewer TV Inspect	MTOE-96FE8X / 1260 Columbia Dr / Televise c/o s	MTOE-96FE8X / 1260 Columbia Dr / Televise c/o s	04/02/2013	04/02/2013	04/02/2013	04/02/2013	0	0		D	Wittenback, Gerow / Televised + marked 1900 Sara a
WF0223309	1	MHI	572603 Sew Manhole Inspct	EPUE-96FHFB - 1260 Columbia Dr - ck M/H's	EPUE-96FHFB - 1260 Columbia Dr - ck M/H's	04/03/2013	04/03/2013	04/03/2013	04/03/2013	52183	1260	COLUMBIA DR	D	3374
		MHI	572603 Sew Manhole Inspct	EPUE-96FHFB - 1260 Columbia Dr - ck M/H's	EPUE-96FHFB - 1260 Columbia Dr - ck M/H's	04/03/2013	04/03/2013	04/03/2013	04/03/2013	52183	1260	COLUMBIA DR	D	th green paint unable to find # 2440, 3353, 1536,
		MHI	572603 Sew Manhole Inspct	EPUE-96FHFB - 1260 Columbia Dr - ck M/H's	EPUE-96FHFB - 1260 Columbia Dr - ck M/H's	04/03/2013	04/03/2013	04/03/2013	04/03/2013	52183	1260	COLUMBIA DR	D	Wittenback, Gerow, # 3354 & 3355 found & marked wi
WF0223342	1	6302	566302 Main Cleaning	MTOE-96GE6V / 1260 Coluimbia Dr / Jet S/M	MTOE-96GE6V / 1260 Coluimbia Dr / Jet S/M	04/03/2013	04/03/2013	04/03/2013	04/03/2013	0	0		D	ateton Dr
		6302	566302 Main Cleaning	MTOE-96GE6V / 1260 Coluimbia Dr / Jet S/M	MTOE-96GE6V / 1260 Coluimbia Dr / Jet S/M	04/03/2013	04/03/2013	04/03/2013	04/03/2013	0	0		D	2000 Gal water used Tv to see Point Repair C
		6302	566302 Main Cleaning	MTOE-96GE6V / 1260 Coluimbia Dr / Jet S/M	MTOE-96GE6V / 1260 Coluimbia Dr / Jet S/M	04/03/2013	04/03/2013	04/03/2013	04/03/2013	0	0		D	Stanton, Douglas / S/M 905 320' S/M 848 670'
WF0223343	1	6301	566301 Insp-ProbDetection	MTOE-96GE8H / 823 Ridgedale Dr / Tv Inspection S/M	MTOE-96GE8H / 823 Ridgedale Dr / Tv Inspection S/M	04/03/2013	04/03/2013	04/03/2013	04/03/2013	0	0		D	lete Same Spot
		6301	566301 Insp-ProbDetection	MTOE-96GE8H / 823 Ridgedale Dr / Tv Inspection S/M	MTOE-96GE8H / 823 Ridgedale Dr / Tv Inspection S/M	04/03/2013	04/03/2013	04/03/2013	04/03/2013	0	0		D	Stanton, Douglas / Tv Inspection S/M 905 InComp
WF0223345	1	TIS	572501 Sewer TV Inspect	MTOE-96GEBG / 907 Creekdale Dr / TV c/o	MTOE-96GEBG / 907 Creekdale Dr / TV c/o	04/03/2013	04/03/2013	04/03/2013	04/03/2013	34855	907	CREEKDALE DR	D	oth directions
		TIS	572501 Sewer TV Inspect	MTOE-96GEBG / 907 Creekdale Dr / TV c/o	MTOE-96GEBG / 907 Creekdale Dr / TV c/o	04/03/2013	04/03/2013	04/03/2013	04/03/2013	34855	907	CREEKDALE DR	D	Courtney, Goodman, Davis / We TV the c/o good in b
WF0223347	1	OTH	573104 OTHER	MTOE-96GEDZ / 1260 Columbia Dr / Check MH Lids	MTOE-96GEDZ / 1260 Columbia Dr / Check MH Lids	04/03/2013	04/03/2013	04/03/2013	04/03/2013	0	0		D	2 Not found 5274 Needs concrete 5273 OK # 9546 @
		OTH	573104 OTHER	MTOE-96GEDZ / 1260 Columbia Dr / Check MH Lids	MTOE-96GEDZ / 1260 Columbia Dr / Check MH Lids	04/03/2013	04/03/2013	04/03/2013	04/03/2013	0	0		D	FH east of Shilo on Breckenridge east Bound. # 448
		OTH	573104 OTHER	MTOE-96GEDZ / 1260 Columbia Dr / Check MH Lids	MTOE-96GEDZ / 1260 Columbia Dr / Check MH Lids	04/03/2013	04/03/2013	04/03/2013	04/03/2013	0	0		D	Eskridge / MH 4848 Located Between 3rd + 4th
WF0223399	1	6301	566301 Insp-ProbDetection	MTOE-96HQKA / 2122 E Beltline Rd / Tv Inspection S	MTOE-96HQKA / 2122 E Beltline Rd / Tv Inspection S	04/04/2013	04/04/2013	04/04/2013	04/04/2013	0	0		D	ted Marked 2 point repairs
		6301	566301 Insp-ProbDetection	MTOE-96HQKA / 2122 E Beltline Rd / Tv Inspection S	MTOE-96HQKA / 2122 E Beltline Rd / Tv Inspection S	04/04/2013	04/04/2013	04/04/2013	04/04/2013	0	0		D	Stanton, Douglas / Tv Inspection S/M 065 Comple
WF0223400	1	6302	566302 Main Cleaning	MTOE-96HQLT / 1260 Columbia Dr / Jet S/M	MTOE-96HQLT / 1260 Columbia Dr / Jet S/M	04/04/2013	04/04/2013	04/04/2013	04/04/2013	0	0		D	M 768 670' 2000 Gal Water Used
		6302	566302 Main Cleaning	MTOE-96HQLT / 1260 Columbia Dr / Jet S/M	MTOE-96HQLT / 1260 Columbia Dr / Jet S/M	04/04/2013	04/04/2013	04/04/2013	04/04/2013	0	0		D	Stanton, Douglas / Cleaned S/M 065 400' X 2 S/
WF0223412	1	OTH	573104 OTHER	SSTD-96FRHK 1000 glen cove dr-side walk failure	SSTD-96FRHK 1000 glen cove dr-side walk failure	04/04/2013	04/04/2013	04/04/2013	04/04/2013	30891	1000	GLEN COVE DR	D	ay possible storm drain, and is saying there drive
		OTH	573104 OTHER	SSTD-96FRHK 1000 glen cove dr-side walk failure	SSTD-96FRHK 1000 glen cove dr-side walk failure	04/04/2013	04/04/2013	04/04/2013	04/04/2013	30891	1000	GLEN COVE DR	D	resident states city had work done in 2001 to rel
		OTH	573104 OTHER	SSTD-96FRHK 1000 glen cove dr-side walk failure	SSTD-96FRHK 1000 glen cove dr-side walk failure	04/04/2013	04/04/2013	04/04/2013	04/04/2013	30891	1000	GLEN COVE DR	D	thompson no sewer or water lines running to alley.
WF0223413	1	6802	566802 Util Cut Con Walk	SNAA-96J8GU 4152 tabernash ln-utility repair	SNAA-96J8GU 4152 tabernash ln-utility repair	04/04/2013	04/04/2013	04/04/2013	04/04/2013	72779	4152	TABERNASH LN	D	yrds
		6802	566802 Util Cut Con Walk	SNAA-96J8GU 4152 tabernash ln-utility repair	SNAA-96J8GU 4152 tabernash ln-utility repair	04/04/2013	04/04/2013	04/04/2013	04/04/2013	72779	4152	TABERNASH LN	D	stan jon david corbin temp ko/fm 22x4 sw ready 1.5
WF0223417	1	6802	566802 Util Cut Con Walk	SNAA-96J9MZ 202 hyde park dr-utility repair	SNAA-96J9MZ 202 hyde park dr-utility repair	04/04/2013	04/04/2013	04/04/2013	04/04/2013	27673	202	HYDE PARK DR	D	rds
		6802	566802 Util Cut Con Walk	SNAA-96J9MZ 202 hyde park dr-utility repair	SNAA-96J9MZ 202 hyde park dr-utility repair	04/04/2013	04/04/2013	04/04/2013	04/04/2013	27673	202	HYDE PARK DR	D	stan jon david corbin temp ko/fm 40x4 sw ready 3 y
WF0223424	1	OTH	573104 OTHER	SNAA-96K76Y 2120 e belt line rd-assist 140	SNAA-96K76Y 2120 e belt line rd-assist 140	04/04/2013	04/04/2013	04/04/2013	04/04/2013	39773	2120 E	BELT LINE RD	D	dacey ragan televised sewer main. located problem
WF0223425	1	OTH	573104 OTHER	SNAA-96K79B 1260 columbia dr-check mh lids	SNAA-96K79B 1260 columbia dr-check mh lids	04/04/2013	04/04/2013	04/04/2013	04/04/2013	52183	1260	COLUMBIA DR	D	eplaced broken lid #2803 ok #3581 replaced broken
		OTH	573104 OTHER	SNAA-96K79B 1260 columbia dr-check mh lids	SNAA-96K79B 1260 columbia dr-check mh lids	04/04/2013	04/04/2013	04/04/2013	04/04/2013	52183	1260	COLUMBIA DR	D	pour concrete collar #9430 replaced bolts, #9546 r
		OTH	573104 OTHER	SNAA-96K79B 1260 columbia dr-check mh lids	SNAA-96K79B 1260 columbia dr-check mh lids	04/04/2013	04/04/2013	04/04/2013	04/04/2013	52183	1260	COLUMBIA DR	D	eskridge ortiz #5274 separated frozen ring + lid.
WF0223426	1	FRS	571203 Retap 4"	SNAA-96K7BR 1900 sara ln-4" retap	SNAA-96K7BR 1900 sara ln-4" retap	04/04/2013	04/04/2013	04/04/2013	04/04/2013	44391	1900	SARA LN	D	wittenback gerow castillo tap was loose

WF0223427	1	SFM	573105 Sew Read Flow Mtrs	SNAA-96K7E2 n jupiter rd 2300-flow meter	SNAA-96K7E2 n jupiter rd 2300-flow meter	04/05/2013	04/05/2013	04/05/2013	04/05/2013	66761	0	N	JUPITER RD	D	dacey west r-328851.35
WF0223430	1	PMS	572400 Jet Trouble Main	SNAA-96KDRJ 1260 columbia dr-trouble mains	SNAA-96KDRJ 1260 columbia dr-trouble mains	04/05/2013	04/05/2013	04/05/2013	04/05/2013	52183	1260		COLUMBIA DR	D	dacey west trouble mains 800 gallons
WF0223432	1	UTM	571202 Unstop Lin To Main	SNAA-96KE7C 421 rorary dr-10-17 @ c/o	SNAA-96KE7C 421 rorary dr-10-17 @ c/o	04/05/2013	04/05/2013	04/05/2013	04/05/2013	36881	421		RORARY DR	D	dacey west unstopped 15' towards main 25 gallons
WF0223433	1	UTM	571202 Unstop Lin To Main	SSTD-96GMWA 541 rorary dr-10-17 @ c/o	SSTD-96GMWA 541 rorary dr-10-17 @ c/o	04/05/2013	04/05/2013	04/05/2013	04/05/2013	37241	541		RORARY DR	D	dacey west unstopped 10' towards main 20 gallons
WF0223436	1	PMS	572400 Jet Trouble Main	EPUE-96KJN9 - 1260 Columbia Dr - trouble main	EPUE-96KJN9 - 1260 Columbia Dr - trouble main	04/04/2013	04/04/2013	04/04/2013	04/04/2013	52183	1260		COLUMBIA DR	D	Dacey, Ragan, trouble mains 1500 gallons
WF0223439	1	UTM	571202 Unstop Lin To Main	SSTD-96GR8M - 624 Kindred Ln - 10-16	SSTD-96GR8M - 624 Kindred Ln - 10-16	04/05/2013	04/05/2013	04/05/2013	04/05/2013	33417	624		KINDRED LN	D	Andrews, Thompson, U/S 10' T/M
WF0223443	1	SCP	571207 Sew customer prob	EPUE-96JLWB - 209 Abrams Rd - 10-16	EPUE-96JLWB - 209 Abrams Rd - 10-16	04/07/2013	04/07/2013	04/07/2013	04/07/2013	2329	209		ABRAMS RD	D	d problem under house M/C
		SCP	571207 Sew customer prob	EPUE-96JLWB - 209 Abrams Rd - 10-16	EPUE-96JLWB - 209 Abrams Rd - 10-16	04/07/2013	04/07/2013	04/07/2013	04/07/2013	2329	209		ABRAMS RD	D	Andrews, Thompson, N/S no C/O, plumber on site sai
WF0223449	1	CON	571100 Instal 2Way ClnOut	VSUM-96KQ7Z - 906 Greenbriar Ln	VSUM-96KQ7Z - 906 Greenbriar Ln	04/08/2013	04/08/2013	04/08/2013	06/19/2013	15249	906		GREENBRIAR LN	R	Courtney, Goodman, Davis, we hand dug 5' down + in
		CON	571100 Instal 2Way ClnOut	VSUM-96KQ7Z - 906 Greenbriar Ln	VSUM-96KQ7Z - 906 Greenbriar Ln	04/08/2013	04/08/2013	04/08/2013	06/19/2013	15249	906		GREENBRIAR LN	R	stalled a 2w c/o beded with rock + backfilled with
		CON	571100 Instal 2Way ClnOut	VSUM-96KQ7Z - 906 Greenbriar Ln	VSUM-96KQ7Z - 906 Greenbriar Ln	04/08/2013	04/08/2013	04/08/2013	06/19/2013	15249	906		GREENBRIAR LN	R	dirt + cleaned up the area. 25' WoE PL - ss
WF0223450	1	MLJ	572703 Ck Main Line C/O's	SSIO-96L4Z6 - 1260 Columbia Dr. check ML c/os	SSIO-96L4Z6 - 1260 Columbia Dr. check ML c/os	04/04/2013	04/04/2013	04/04/2013	04/04/2013	52183	1260		COLUMBIA DR	D	Briley, Hayes, Maverick, ck ml c/os around utd
WF0223451	1	FRS	571203 Retap 4"	SSIO-96L52F - 406 Vernet St. 4" retap	SSIO-96L52F - 406 Vernet St. 4" retap	04/04/2013	04/04/2013	04/04/2013	04/04/2013	20029	406		VERNET ST	D	edded and backfilled with baserock. 8x7 cut no bar
		FRS	571203 Retap 4"	SSIO-96L52F - 406 Vernet St. 4" retap	SSIO-96L52F - 406 Vernet St. 4" retap	04/04/2013	04/04/2013	04/04/2013	04/04/2013	20029	406		VERNET ST	D	erie replace line from c/o to 4" tap in 8" main. B
		FRS	571203 Retap 4"	SSIO-96L52F - 406 Vernet St. 4" retap	SSIO-96L52F - 406 Vernet St. 4" retap	04/04/2013	04/04/2013	04/04/2013	04/04/2013	20029	406		VERNET ST	D	Brown, Smith, Lanahan, had to hand dig under gas s
WF0223452	1	OTH	573104 OTHER	SSIO-96L545 - 406 Vernet St. assist 525	SSIO-96L545 - 406 Vernet St. assist 525	04/04/2013	04/04/2013	04/04/2013	04/04/2013	20029	406		VERNET ST	D	e back to bring tapping saddle.
		OTH	573104 OTHER	SSIO-96L545 - 406 Vernet St. assist 525	SSIO-96L545 - 406 Vernet St. assist 525	04/04/2013	04/04/2013	04/04/2013	04/04/2013	20029	406		VERNET ST	D	Courtney, Goodman, Davis, jetted there c/o and cam
WF0223457	1	UTM	571202 Unstop Lin To Main	SSTD-96FNQW - 608 Newberry Dr. 10-17	SSTD-96FNQW - 608 Newberry Dr. 10-17	04/04/2013	04/04/2013	04/04/2013	04/04/2013	27047	608		NEWBERRY DR	D	m flush, everything came by fine
		UTM	571202 Unstop Lin To Main	SSTD-96FNQW - 608 Newberry Dr. 10-17	SSTD-96FNQW - 608 Newberry Dr. 10-17	04/04/2013	04/04/2013	04/04/2013	04/04/2013	27047	608		NEWBERRY DR	D	t stoppage, made contact with resident and had the
		UTM	571202 Unstop Lin To Main	SSTD-96FNQW - 608 Newberry Dr. 10-17	SSTD-96FNQW - 608 Newberry Dr. 10-17	04/04/2013	04/04/2013	04/04/2013	04/04/2013	27047	608		NEWBERRY DR	D	Courtney, Goodman, Davis, jetted 5' toward main hi
WF0223459	1	MHI	572603 Sew Manhole Inspct	SNAA-96L8DG 1260 columbia dr-check mh	SNAA-96L8DG 1260 columbia dr-check mh	04/03/2013	04/03/2013	04/03/2013	04/03/2013	52183	1260		COLUMBIA DR	D	round the area
		MHI	572603 Sew Manhole Inspct	SNAA-96L8DG 1260 columbia dr-check mh	SNAA-96L8DG 1260 columbia dr-check mh	04/03/2013	04/03/2013	04/03/2013	04/03/2013	52183	1260		COLUMBIA DR	D	courtney goodman davis we checked mh on custer + a
WF0223467	1	SCP	571207 Sew customer prob	SSIO-96GUTN 536 pittmanst-10-16	SSIO-96GUTN 536 pittmanst-10-16	04/05/2013	04/05/2013	04/05/2013	04/05/2013	16477	536		PITTMAN ST	D	m/c
		SCP	571207 Sew customer prob	SSIO-96GUTN 536 pittmanst-10-16	SSIO-96GUTN 536 pittmanst-10-16	04/05/2013	04/05/2013	04/05/2013	04/05/2013	16477	536		PITTMAN ST	D	andrews thompson ran line n/s problem under house,
WF0223468	1	UTH	571201 Unstop Ln To House	EPUE-96JN67 1200 spruce dr-10-16	EPUE-96JN67 1200 spruce dr-10-16	04/07/2013	04/07/2013	04/07/2013	04/07/2013	31019	1200		SPRUCE DR	D	andrews thompson u/s 20' t/m m/c
WF0223475	1	SOC	573100Sew Odor Cmpln Insp	SSIO-96GUN6 / 428 Apollord / Sewer odor	SSIO-96GUN6 / 428 Apollord / Sewer odor	04/05/2013	04/05/2013	04/05/2013	04/05/2013	36853	428		APOLLO RD	D	M/C with resident
		SOC	573100Sew Odor Cmpln Insp	SSIO-96GUN6 / 428 Apollord / Sewer odor	SSIO-96GUN6 / 428 Apollord / Sewer odor	04/05/2013	04/05/2013	04/05/2013	04/05/2013	36853	428		APOLLO RD	D	uld not smell any odor around residence. could not
		SOC	573100Sew Odor Cmpln Insp	SSIO-96GUN6 / 428 Apollord / Sewer odor	SSIO-96GUN6 / 428 Apollord / Sewer odor	04/05/2013	04/05/2013	04/05/2013	04/05/2013	36853	428		APOLLO RD	D	Andrews, Thompson / Ck c/o's MH's no Stoppages, Co
WF0223478	1	SCP	571207 Sew customer prob	SSTD-96FKXC / 617 Newberry Dr / 10-17	SSTD-96FKXC / 617 Newberry Dr / 10-17	04/04/2013	04/04/2013	04/04/2013	04/04/2013	27101	617		NEWBERRY DR	D	ated was having internal problem in kitchen sink.
		SCP	571207 Sew customer prob	SSTD-96FKXC / 617 Newberry Dr / 10-17	SSTD-96FKXC / 617 Newberry Dr / 10-17	04/04/2013	04/04/2013	04/04/2013	04/04/2013	27101	617		NEWBERRY DR	D	hit no stopage, made contact with resident who st
		SCP	571207 Sew customer prob	SSTD-96FKXC / 617 Newberry Dr / 10-17	SSTD-96FKXC / 617 Newberry Dr / 10-17	04/04/2013	04/04/2013	04/04/2013	04/04/2013	27101	617		NEWBERRY DR	D	Courtney, Goodman, Davis / Jetted 25' toward house
WF0223479	1	OTH	573104 OTHER	MTOE-96LD8B / 823 Ridgedale Dr / Clean C/O	MTOE-96LD8B / 823 Ridgedale Dr / Clean C/O	04/04/2013	04/04/2013	04/04/2013	04/04/2013	29149	823		RIDGEDALE DR	D	and put rock salt in C/O
		OTH	573104 OTHER	MTOE-96LD8B / 823 Ridgedale Dr / Clean C/O	MTOE-96LD8B / 823 Ridgedale Dr / Clean C/O	04/04/2013	04/04/2013	04/04/2013	04/04/2013	29149	823		RIDGEDALE DR	D	Courtney, Goodman, Davis / Jetted 6' toward main,
WF0223480	1	OTH	573104 OTHER	MTOE-96LD9H / 1400 N. Floyd Rd / Wash down street	MTOE-96LD9H / 1400 N. Floyd Rd / Wash down street	03/28/2013	03/28/2013	03/28/2013	03/28/2013	0	0			D	f Melrose will need to go back to finish
		OTH	573104 OTHER	MTOE-96LD9H / 1400 N. Floyd Rd / Wash down street	MTOE-96LD9H / 1400 N. Floyd Rd / Wash down street	03/28/2013	03/28/2013	03/28/2013	03/28/2013	0	0			D	main break at the 1400 blk of Floyd and 600 blk o
		OTH	573104 OTHER	MTOE-96LD9H / 1400 N. Floyd Rd / Wash down street	MTOE-96LD9H / 1400 N. Floyd Rd / Wash down street	03/28/2013	03/28/2013	03/28/2013	03/28/2013	0	0			D	Briley, Alexander, Hayes / Wash down street due to
WF0223484	1	UTM	571202 Unstop Lin To Main	VSUM-96GJR3 / 610 Apollo Rd / 10-17 @ c/o	VSUM-96GJR3 / 610 Apollo Rd / 10-17 @ c/o	04/05/2013	04/05/2013	04/05/2013	04/05/2013	72946	610		APOLLO RD	D	eft note. 30 Gallons
		UTM	571202 Unstop Lin To Main	VSUM-96GJR3 / 610 Apollo Rd / 10-17 @ c/o	VSUM-96GJR3 / 610 Apollo Rd / 10-17 @ c/o	04/05/2013	04/05/2013	04/05/2013	04/05/2013	72946	610		APOLLO RD	D	Smith, Lanahan / Unstopped 15' towards main l
WF0223490	1	UTH	571201 Unstop Ln To House	VSUM-96DT7W / 519 Worcester Way / Sewer call	VSUM-96DT7W / 519 Worcester Way / Sewer call	04/02/2013	04/02/2013	04/02/2013	04/02/2013	20647	519		WORCESTER WAY	D	o stoppage. made contact. 50 gallons W+R used
		UTH	571201 Unstop Ln To House	VSUM-96DT7W / 519 Worcester Way / Sewer call	VSUM-96DT7W / 519 Worcester Way / Sewer call	04/02/2013	04/02/2013	04/02/2013	04/02/2013	20647	519		WORCESTER WAY	D	Thompson, Ortiz / Jetted 20' towards the house, n
WF0223507	1	UTM	571202 Unstop Lin To Main	SSIO-96L2FL - 617 Greenleaf Dr - 10-17 at C/O	SSIO-96L2FL - 617 Greenleaf Dr - 10-17 at C/O	04/08/2013	04/08/2013	04/08/2013	04/08/2013	27021	617		GREENLEAF DR	D	Andrews, Thonpson, U/S 10' T/M
WF0223509	1	SCP	571207 Sew customer prob	SNAA-96L833 - 747 Sherbrook Dr - 10-16 no C/O	SNAA-96L833 - 747 Sherbrook Dr - 10-16 no C/O	04/09/2013	04/09/2013	04/09/2013	04/09/2013	22855	747		SHERBROOK DR	D	Andrews, Thompson, no C/O, J/M, 100' N/S, M/C
WF0223511	1	CON	571100 Instal 2Way ClnOut	VSUM-96LQXM - 1803 N. Waterview Dr install 2 way c/o	VSUM-96LQXM - 1803 N. Waterview Dr	04/09/2013	06/20/2013	06/20/2013	06/20/2013	15681	1803	N	WATERVIEW DR	.	.
WF0223515	1	6404	566404 Installed	SSIO-96M62B - 814 Downing Dr. M/H install	SSIO-96M62B - 814 Downing Dr. M/H install	04/04/2013	04/04/2013	04/04/2013	04/04/2013	28007	814		DOWNING DR	D	ing lid and backfilled. Secured with 4 barricades.
		6404	566404 Installed	SSIO-96M62B - 814 Downing Dr. M/H install	SSIO-96M62B - 814 Downing Dr. M/H install	04/04/2013	04/04/2013	04/04/2013	04/04/2013	28007	814		DOWNING DR	D	Moore, Josh, Mason, m/h finished installed riser r
WF0223518	1	UTH	571201 Unstop Ln To House	SSIO-96GH8Q - 2202 Canyon Creek Plz. 10-16 w c/o	SSIO-96GH8Q - 2202 Canyon Creek Plz. 10-16 w c/o	04/05/2013	04/05/2013	04/05/2013	04/05/2013	4199	2202		CANYON CREEK PLZ	D	et and water came by with full flow
		UTH	571201 Unstop Ln To House	SSIO-96GH8Q - 2202 Canyon Creek Plz. 10-16 w c/o	SSIO-96GH8Q - 2202 Canyon Creek Plz. 10-16 w c/o	04/05/2013	04/05/2013	04/05/2013	04/05/2013	4199	2202		CANYON CREEK PLZ	D	shed through stoppage had resident to flush a toil
		UTH	571201 Unstop Ln To House	SSIO-96GH8Q - 2202 Canyon Creek Plz. 10-16 w c/o	SSIO-96GH8Q - 2202 Canyon Creek Plz. 10-16 w c/o	04/05/2013	04/05/2013	04/05/2013	04/05/2013	4199	2202		CANYON CREEK PLZ	D	Briley, Hayes, jetted c/o towards house 49' and pu
WF0223519	1	UTH	571201 Unstop Ln To House	SSIO-96GGZN - 1414 Dumont Dr. 10-16 wc/o	SSIO-96GGZN - 1414 Dumont Dr. 10-16 wc/o	04/05/2013	04/05/2013	04/05/2013	04/05/2013	21757	1414		DUMONT DR	D	n't hit any stoppage made contact with resident
		UTH	571201 Unstop Ln To House	SSIO-96GGZN - 1414 Dumont Dr. 10-16 wc/o	SSIO-96GGZN - 1414 Dumont Dr. 10-16 wc/o	04/05/2013	04/05/2013	04/05/2013	04/05/2013	21757	1414		DUMONT DR	D	Briley Hayes, jetted c/o towards house 39' and did
WF0223523	1	SMS	571206 Site Maintenance	SNAA-96M9WE 1260 columbia dr-site maintenance	SNAA-96M9WE 1260 columbia dr-site maintenance	04/04/2013	04/04/2013	04/04/2013	04/04/2013	52183	1260		COLUMBIA DR	D	dr, 302 s weatherred dr, 426 cambridge dr
		SMS	571206 Site Maintenance	SNAA-96M9WE 1260 columbia dr-site maintenance	SNAA-96M9WE 1260 columbia dr-site maintenance	04/04/2013	04/04/2013	04/04/2013	04/04/2013	52183	1260		COLUMBIA DR	D	courtney goodman davis raise c/o's at 1220 elmwood
WF0223538	1	TIS	572501 Sewer TV Inspect	SNAA-96MCY3 422 highland blvd-tv c/o	SNAA-96MCY3 422 highland blvd-tv c/o	04/08/2013	04/08/2013	04/08/2013	04/08/2013	16171	422		HIGHLAND BLVD	D	ep
		TIS	572501 Sewer TV Inspect	SNAA-96MCY3 422 highland blvd-tv c/o	SNAA-96MCY3 422 highland blvd-tv c/o	04/08/2013	04/08/2013	04/08/2013	04/08/2013	16171	422		HIGHLAND BLVD	D	wittenback gerow tv c/o for problems. roots at swe

WF0223544	1	6802	566802 Util Cut Con Walk	MTOE-96MD74 / 4152 Tabernash Ln / Utility Repair	MTOE-96MD74 / 4152 Tabernash Ln / Utility Repair	04/08/2013	04/08/2013	04/08/2013	04/08/2013	0	0		D	Po 22 X 4 SW Total $ 200.00
		6802	566802 Util Cut Con Walk	MTOE-96MD74 / 4152 Tabernash Ln / Utility Repair	MTOE-96MD74 / 4152 Tabernash Ln / Utility Repair	04/08/2013	04/08/2013	04/08/2013	04/08/2013	0	0		D	Stan, Jon, Edwin, David, Matt, Corbin, Temp /
WF0223546	1	6802	566802 Util Cut Con Walk	SNAA-96MD8M 202 hyde park dr-utility repair	SNAA-96MD8M 202 hyde park dr-utility repair	04/08/2013	04/08/2013	04/08/2013	04/08/2013	27673	202	HYDE PARK DR	D	need to saw joints)
		6802	566802 Util Cut Con Walk	SNAA-96MD8M 202 hyde park dr-utility repair	SNAA-96MD8M 202 hyde park dr-utility repair	04/08/2013	04/08/2013	04/08/2013	04/08/2013	27673	202	HYDE PARK DR	D	stan jon edwin david matt corbin temp po 40x4 sw (
WF0223547	1	6801	566801 Util Cut ConcAlley	MTOE-96MDAH / 702 S Weatherred Dr / Utility Repair	MTOE-96MDAH / 702 S Weatherred Dr / Utility Repair	04/05/2013	04/05/2013	04/05/2013	04/05/2013	0	0		D	24 AI Total $ 1,190.00
		6801	566801 Util Cut ConcAlley	MTOE-96MDAH / 702 S Weatherred Dr / Utility Repair	MTOE-96MDAH / 702 S Weatherred Dr / Utility Repair	04/05/2013	04/05/2013	04/05/2013	04/05/2013	0	0		D	Stan, Jon, Edwin, Corbin, Temp, Matt / Po 28 X
WF0223549	1	SMS	571206 Site Maintenance	MTOE-96MDEW / 1260 Columbia Dr / Ck + Level C/o's	MTOE-96MDEW / 1260 Columbia Dr / Ck + Level C/o's	04/08/2013	04/08/2013	04/08/2013	04/08/2013	0	0		D	ckwood 517 Scottdale
		SMS	571206 Site Maintenance	MTOE-96MDEW / 1260 Columbia Dr / Ck + Level C/o's	MTOE-96MDEW / 1260 Columbia Dr / Ck + Level C/o's	04/08/2013	04/08/2013	04/08/2013	04/08/2013	0	0		D	Briley / Ck + Level C/o from past installs 618 Lo
WF0223551	1	RCS	572401 Jet Routine Clean	SSTD-96GM8B / 600 Lockwood Dr / Jetted sewer main	SSTD-96GM8B / 600 Lockwood Dr / Jetted sewer main	04/05/2013	04/05/2013	04/05/2013	04/05/2013	27279	600	LOCKWOOD DR	D	drained but needs to be T.V.ed. Jetted 200
		RCS	572401 Jet Routine Clean	SSTD-96GM8B / 600 Lockwood Dr / Jetted sewer main	SSTD-96GM8B / 600 Lockwood Dr / Jetted sewer main	04/05/2013	04/05/2013	04/05/2013	04/05/2013	27279	600	LOCKWOOD DR	D	Briley, Alexander, Hayes / Jetted main. It slowly
WF0223552	1	OTH	573104 OTHER	VSUM-96KHLF / 1308 Chickasaw Dr / 10/16 W/ C.O.	VSUM-96KHLF / 1308 Chickasaw Dr / 10/16 W/ C.O.	04/08/2013	04/08/2013	04/08/2013	04/08/2013	34095	1308	CHICKASAW DR	D	No Stoppage Found, Door Hanger Left
		OTH	573104 OTHER	VSUM-96KHLF / 1308 Chickasaw Dr / 10/16 W/ C.O.	VSUM-96KHLF / 1308 Chickasaw Dr / 10/16 W/ C.O.	04/08/2013	04/08/2013	04/08/2013	04/08/2013	34095	1308	CHICKASAW DR	D	SMITH, LANAHAN / Jetted 20' Towards House,
WF0223553	1	PMS	572400 Jet Trouble Main	MTOE-96MDLZ / 1260 Columbia Dr / Trouble Main List	MTOE-96MDLZ / 1260 Columbia Dr / Trouble Main List	04/08/2013	04/08/2013	04/08/2013	04/08/2013	0	0		D	Wittenback, Gerow / From List
WF0223557	1	SCP	571207 Sew customer prob	SSTD-96KTPM - 1903 Sommerville Dr. 10-16	SSTD-96KTPM - 1903 Sommerville Dr. 10-16	04/08/2013	04/08/2013	04/08/2013	04/08/2013	20917	1903	SOMERVILLE DR	D	Andrews, Thompson, ran 20' t/h n/s left doorhanger
WF0223562	1	SCP	571207 Sew customer prob	SSTD-96LL2R - 816 S.Sherman St - 10-16	SSTD-96LL2R - 816 S.Sherman St - 10-16	04/09/2013	04/09/2013	04/09/2013	04/09/2013	17455	816 S	SHERMAN ST	D	ade contact 200 gallons
		SCP	571207 Sew customer prob	SSTD-96LL2R - 816 S.Sherman St - 10-16	SSTD-96LL2R - 816 S.Sherman St - 10-16	04/09/2013	04/09/2013	04/09/2013	04/09/2013	17455	816 S	SHERMAN ST	D	Dacey, West, Ragan, Jetted main 200' no stoppage m
WF0223568	1	PMS	572400 Jet Trouble Main	EPUE-96MHWC - 1260 Columbia Dr - trouble mains	EPUE-96MHWC - 1260 Columbia Dr - trouble mains	04/09/2013	04/09/2013	04/09/2013	04/09/2013	52183	1260	COLUMBIA DR	D	Dacey, West, Ragan, Trouble mains, 2000 gallons
WF0223571	1	GSS	572101 Sew. Grease Stop	EPUE-96MHYK - 1001 Haynes Dr - 10-17 @ MH	EPUE-96MHYK - 1001 Haynes Dr - 10-17 @ MH	04/09/2013	04/09/2013	04/09/2013	04/09/2013	44315	1001	HAYNES DR	D	te. 250 gallons
		GSS	572101 Sew. Grease Stop	EPUE-96MHYK - 1001 Haynes Dr - 10-17 @ MH	EPUE-96MHYK - 1001 Haynes Dr - 10-17 @ MH	04/09/2013	04/09/2013	04/09/2013	04/09/2013	44315	1001	HAYNES DR	D	Dacey, West, Ragan, Unstopped main 300' in left no
WF0223576	1	CON	571100 Instal 2Way ClnOut	VSUM-96MTE5 - 1003 Lorrie Dr	VSUM-96MTE5 - 1003 Lorrie Dr	04/10/2013	04/10/2013	04/10/2013	06/25/2013	19761	1003	LORRIE DR	R	Courtney, Goodman, Davis, we installed a 2wc/o bed
		CON	571100 Instal 2Way ClnOut	VSUM-96MTE5 - 1003 Lorrie Dr	VSUM-96MTE5 - 1003 Lorrie Dr	04/10/2013	04/10/2013	04/10/2013	06/25/2013	19761	1003	LORRIE DR	R	ed with rock + backfilled with dirt + cleaned up t
		CON	571100 Instal 2Way ClnOut	VSUM-96MTE5 - 1003 Lorrie Dr	VSUM-96MTE5 - 1003 Lorrie Dr	04/10/2013	04/10/2013	04/10/2013	06/25/2013	19761	1003	LORRIE DR	R	he area 27' NoS PL left 1 barricades - ss
WF0223589	1	TIS	572501 Sewer TV Inspect	SNAA-96NBNQ 600 lockwood dr-stopped up main	SNAA-96NBNQ 600 lockwood dr-stopped up main	04/09/2013	04/09/2013	04/09/2013	04/09/2013	27279	600	LOCKWOOD DR	D	he main. we found collapsed main called in emergen
		TIS	572501 Sewer TV Inspect	SNAA-96NBNQ 600 lockwood dr-stopped up main	SNAA-96NBNQ 600 lockwood dr-stopped up main	04/09/2013	04/09/2013	04/09/2013	04/09/2013	27279	600	LOCKWOOD DR	D	in with our jet truck got c+r to clean + inspect t
		TIS	572501 Sewer TV Inspect	SNAA-96NBNQ 600 lockwood dr-stopped up main	SNAA-96NBNQ 600 lockwood dr-stopped up main	04/09/2013	04/09/2013	04/09/2013	04/09/2013	27279	600	LOCKWOOD DR	D	courtney goodman davis we were unable to unstop ma
WF0223593	1	6301	566301 Insp-ProbDetection	SNAA-96NC4Z 620 lockwood dr-tv inspection s/m 895	SNAA-96NC4Z 620 lockwood dr-tv inspection s/m 895	04/09/2013	04/09/2013	04/09/2013	04/09/2013	27299	620	LOCKWOOD DR	D	mplete to much clay tile
		6301	566301 Insp-ProbDetection	SNAA-96NC4Z 620 lockwood dr-tv inspection s/m 895	SNAA-96NC4Z 620 lockwood dr-tv inspection s/m 895	04/09/2013	04/09/2013	04/09/2013	04/09/2013	27299	620	LOCKWOOD DR	D	stanton douglas tv inspection s/m 895 could not co
WF0223594	1	6301	566301 Insp-ProbDetection	SNAA-96NC7J 823 ridgedale dr-tv inspection s/m 84	SNAA-96NC7J 823 ridgedale dr-tv inspection s/m 84	04/03/2013	04/03/2013	04/03/2013	04/03/2013	29149	823	RIDGEDALE DR	D	stanton douglas tv inspection s/m 848 complete
WF0223598	1	6302	566302 Main Cleaning	MTOE-96NE2J / 1260 Columbia Dr / Cleaned S/M 768	MTOE-96NE2J / 1260 Columbia Dr / Cleaned S/M 768	04/09/2013	04/09/2013	04/09/2013	04/09/2013	0	0		D	S/M 895 Could not get Unstoped Pulled Back Rock
		6302	566302 Main Cleaning	MTOE-96NE2J / 1260 Columbia Dr / Cleaned S/M 768	MTOE-96NE2J / 1260 Columbia Dr / Cleaned S/M 768	04/09/2013	04/09/2013	04/09/2013	04/09/2013	0	0		D	0 Gal Water Used Helped West Side Try to Unstop
		6302	566302 Main Cleaning	MTOE-96NE2J / 1260 Columbia Dr / Cleaned S/M 768	MTOE-96NE2J / 1260 Columbia Dr / Cleaned S/M 768	04/09/2013	04/09/2013	04/09/2013	04/09/2013	0	0		D	Stanton, Douglas / Cleaned S/M 768 S/M 895 200
WF0223603	1	FRS	571203 Retap 4"	MTOE-96NE9Z / 434 Jolee St / 4" Retap	MTOE-96NE9Z / 434 Jolee St / 4" Retap	04/09/2013	04/09/2013	04/09/2013	04/09/2013	19795	434	JOLEE ST	D	Made 4" Retap. 5' X 6' Cut - No Barricades le
		FRS	571203 Retap 4"	MTOE-96NE9Z / 434 Jolee St / 4" Retap	MTOE-96NE9Z / 434 Jolee St / 4" Retap	04/09/2013	04/09/2013	04/09/2013	04/09/2013	19795	434	JOLEE ST	D	y, the line was Televised and roots found at tap.
		FRS	571203 Retap 4"	MTOE-96NE9Z / 434 Jolee St / 4" Retap	MTOE-96NE9Z / 434 Jolee St / 4" Retap	04/09/2013	04/09/2013	04/09/2013	04/09/2013	19795	434	JOLEE ST	D	Brown, Smith, Lanahan / After installing 2 wa
WF0223604	1	MSR	572200 Sew Main Sctn Rplc	MTOE-96NECK / 604 Lockwood Dr / emergency sewer re	MTOE-96NECK / 604 Lockwood Dr / emergency sewer re	04/09/2013	04/09/2013	04/09/2013	04/09/2013	27283	604	LOCKWOOD DR	D	ver to stand by.
		MSR	572200 Sew Main Sctn Rplc	MTOE-96NECK / 604 Lockwood Dr / emergency sewer re	MTOE-96NECK / 604 Lockwood Dr / emergency sewer re	04/09/2013	04/09/2013	04/09/2013	04/09/2013	27283	604	LOCKWOOD DR	D	wn exposed the sewer main ran out of time turned o
		MSR	572200 Sew Main Sctn Rplc	MTOE-96NECK / 604 Lockwood Dr / emergency sewer re	MTOE-96NECK / 604 Lockwood Dr / emergency sewer re	04/09/2013	04/09/2013	04/09/2013	04/09/2013	27283	604	LOCKWOOD DR	D	Courtney, Goodman, Davis / We knocked out + dug do
WF0223606	1	UTM	571202 Unstop Lin To Main	JGES-96KK8W / 815 Firestone Ln / 10/17 @ C.O.	JGES-96KK8W / 815 Firestone Ln / 10/17 @ C.O.	04/08/2013	04/08/2013	04/08/2013	04/08/2013	5171	815	FIRESTONE LN	D	Towards Main. Lateral Needs To Be TVed!
		UTM	571202 Unstop Lin To Main	JGES-96KK8W / 815 Firestone Ln / 10/17 @ C.O.	JGES-96KK8W / 815 Firestone Ln / 10/17 @ C.O.	04/08/2013	04/08/2013	04/08/2013	04/08/2013	5171	815	FIRESTONE LN	D	SMITH, LANAHAN / 10/17 @ C.O. Unstopped 10'
WF0223611	1	TIS	572501 Sewer TV Inspect	SSIO-96NGEX - 815 Firestone Dr. TV c/o	SSIO-96NGEX - 815 Firestone Dr. TV c/o	04/09/2013	04/09/2013	04/09/2013	04/09/2013	0	0		D	t this time house - good main just a little offset
		TIS	572501 Sewer TV Inspect	SSIO-96NGEX - 815 Firestone Dr. TV c/o	SSIO-96NGEX - 815 Firestone Dr. TV c/o	04/09/2013	04/09/2013	04/09/2013	04/09/2013	0	0		D	Courtney, Goodman, Davis, The c/o is not holding a
WF0223616	1	FRS	571203 Retap 4"	SSIO-96NH8E - 422 Highland Blvd 4" retap	SSIO-96NH8E - 422 Highland Blvd 4" retap	04/09/2013	04/09/2013	04/09/2013	04/09/2013	16171	422	HIGHLAND BLVD	D	4' of service 4 baracades
		FRS	571203 Retap 4"	SSIO-96NH8E - 422 Highland Blvd 4" retap	SSIO-96NH8E - 422 Highland Blvd 4" retap	04/09/2013	04/09/2013	04/09/2013	04/09/2013	16171	422	HIGHLAND BLVD	D	Eskridge, Ortiz, Castillo, retap 8" main + replace
WF0223625	1	SCP	571207 Sew customer prob	SSTD-96MLA4 - 2410 Golden Willow Ln - 10-16 w C/O	SSTD-96MLA4 - 2410 Golden Willow Ln - 10-16 w C/O	04/10/2013	04/10/2013	04/10/2013	04/10/2013	40391	2410	GOLDEN WILLOW LN	D	Made contact 30 gallons
		SCP	571207 Sew customer prob	SSTD-96MLA4 - 2410 Golden Willow Ln - 10-16 w C/O	SSTD-96MLA4 - 2410 Golden Willow Ln - 10-16 w C/O	04/10/2013	04/10/2013	04/10/2013	04/10/2013	40391	2410	GOLDEN WILLOW LN	D	Dacey, West, Jetted 30' towards houseno stoppage.
WF0223627	1	NSS	572100 Sewer No Stoppage	VSUM-956MFV - 2303 Custer Pkwy - 10-16 N C/O	VSUM-956MFV - 2303 Custer Pkwy - 10-16 N C/O	02/22/2013	02/22/2013	02/22/2013	02/22/2013	4605	2303	CUSTER PKWY	D	laced on the list for install.
		NSS	572100 Sewer No Stoppage	VSUM-956MFV - 2303 Custer Pkwy - 10-16 N C/O	VSUM-956MFV - 2303 Custer Pkwy - 10-16 N C/O	02/22/2013	02/22/2013	02/22/2013	02/22/2013	4605	2303	CUSTER PKWY	D	found Make contack with resident. Per TM, was p
		NSS	572100 Sewer No Stoppage	VSUM-956MFV - 2303 Custer Pkwy - 10-16 N C/O	VSUM-956MFV - 2303 Custer Pkwy - 10-16 N C/O	02/22/2013	02/22/2013	02/22/2013	02/22/2013	4605	2303	CUSTER PKWY	D	Briley, Maverick - Jet sewer main 600' no stoppage
WF0223628	1	SCP	571207 Sew customer prob	JGES-96ML67 - 5610 Manchester Dr - 10-16	JGES-96ML67 - 5610 Manchester Dr - 10-16	04/10/2013	04/10/2013	04/10/2013	04/10/2013	68079	5610	MANCHESTER DR	D	te 75 gallons
		SCP	571207 Sew customer prob	JGES-96ML67 - 5610 Manchester Dr - 10-16	JGES-96ML67 - 5610 Manchester Dr - 10-16	04/10/2013	04/10/2013	04/10/2013	04/10/2013	68079	5610	MANCHESTER DR	D	Dacey, West, Jetted main 150' no stoppage. left no
WF0223629	1	SCP	571207 Sew customer prob	VSUM-96MKKU - 1900 Sara Ln - 10-16 w C/O	VSUM-96MKKU - 1900 Sara Ln - 10-16 w C/O	04/10/2013	04/10/2013	04/10/2013	04/10/2013	44391	1900	SARA LN	D	Left note 30 gallons
		SCP	571207 Sew customer prob	VSUM-96MKKU - 1900 Sara Ln - 10-16 w C/O	VSUM-96MKKU - 1900 Sara Ln - 10-16 w C/O	04/10/2013	04/10/2013	04/10/2013	04/10/2013	44391	1900	SARA LN	D	Dacey, West, Jetted 25' toward house no stoppage.
WF0223653	1	OTH	573104 OTHER	MTOE-96PE22 / 604 Lockwood Dr / Asst 574	MTOE-96PE22 / 604 Lockwood Dr / Asst 574	04/10/2013	04/10/2013	04/10/2013	04/10/2013	27283	604	LOCKWOOD DR	D	epair

		OTH	573104 OTHER	MTOE-96PE22 / 604 Lockwood Dr / Asst 574	MTOE-96PE22 / 604 Lockwood Dr / Asst 574	04/10/2013	04/10/2013	04/10/2013	04/10/2013	27283	604		LOCKWOOD DR	D	Brown, Smith, Lanahan / Asst 574 with sewer r
WF0223654	1	FRS	571203 Retap 4"	MTOE-96PE39 / 604 Lockwood Dr / 4" retap	MTOE-96PE39 / 604 Lockwood Dr / 4" retap	04/10/2013	04/10/2013	04/10/2013	04/10/2013	27283	604		LOCKWOOD DR	D	8' sewer main
		FRS	571203 Retap 4"	MTOE-96PE39 / 604 Lockwood Dr / 4" retap	MTOE-96PE39 / 604 Lockwood Dr / 4" retap	04/10/2013	04/10/2013	04/10/2013	04/10/2013	27283	604		LOCKWOOD DR	D	Courtney, Goodman, Davis / We did a 4" retap on a
WF0223657	1	GSS	572101 Sew. Grease Stop	JGES-96MST9 / 700 Blk Sherman St / 10-17 At M/H	JGES-96MST9 / 700 Blk Sherman St / 10-17 At M/H	04/10/2013	04/10/2013	04/10/2013	04/10/2013	0	0			D	Young, West / Unstopped about 400'. Waited unti
		GSS	572101 Sew. Grease Stop	JGES-96MST9 / 700 Blk Sherman St / 10-17 At M/H	JGES-96MST9 / 700 Blk Sherman St / 10-17 At M/H	04/10/2013	04/10/2013	04/10/2013	04/10/2013	0	0			D	I flow went down before leaving Water 400 g
WF0223663	1	UTH	571201 Unstop Ln To House	SSTD-96NOD5 - 607 Tiffany Trl - 10-16	SSTD-96NOD5 - 607 Tiffany Trl - 10-16	04/11/2013	04/11/2013	04/11/2013	04/11/2013	39417	607		TIFFANY TRL	D	No one home so i lefta door tag. Water 25 gallons
		UTH	571201 Unstop Ln To House	SSTD-96NOD5 - 607 Tiffany Trl - 10-16	SSTD-96NOD5 - 607 Tiffany Trl - 10-16	04/11/2013	04/11/2013	04/11/2013	04/11/2013	39417	607		TIFFANY TRL	D	Young, West, Ran about10'-15' hit light stoppage.
WF0223667	1	SCP	571207 Sew customer prob	SSTD-96MQU8 - 2015 Tulane Dr - 10-16no C/O	SSTD-96MQU8 - 2015 Tulane Dr - 10-16no C/O	04/10/2013	04/10/2013	04/10/2013	04/10/2013	46399	2015		TULANE DR	D	ding. We called streets and helped them clear the
		SCP	571207 Sew customer prob	SSTD-96MQU8 - 2015 Tulane Dr - 10-16no C/O	SSTD-96MQU8 - 2015 Tulane Dr - 10-16no C/O	04/10/2013	04/10/2013	04/10/2013	04/10/2013	46399	2015		TULANE DR	D	no problems. He was reporting the storm drain hol
		SCP	571207 Sew customer prob	SSTD-96MQU8 - 2015 Tulane Dr - 10-16no C/O	SSTD-96MQU8 - 2015 Tulane Dr - 10-16no C/O	04/10/2013	04/10/2013	04/10/2013	04/10/2013	46399	2015		TULANE DR	D	Young, West, No city C/O jetted main. Resident had
WF0223670	1	GSS	572101 Sew. Grease Stop	BSTS-96N64Z 1307 Hillsdale Dr. - 10-16 w c/o	BSTS-96N64Z 1307 Hillsdale Dr. - 10-16 w c/o	04/10/2013	04/11/2013	04/10/2013	04/11/2013	44239	1307		HILLSDALE DR	D	Young, West - Unstopped towards house
WF0223675	1	MSR	572200 Sew Main Sctn Rplc	BSTS-96POOW 604 Lockwood Dr. - Sewer Repair 8"	BSTS-96POOW 604 Lockwood Dr. - Sewer Repair 8"	04/09/2013	04/09/2013	04/09/2013	04/09/2013	27283	604		LOCKWOOD DR	D	e To drain dug out more pipe in 600 condition coul
		MSR	572200 Sew Main Sctn Rplc	BSTS-96POOW 604 Lockwood Dr. - Sewer Repair 8"	BSTS-96POOW 604 Lockwood Dr. - Sewer Repair 8"	04/09/2013	04/09/2013	04/09/2013	04/09/2013	27283	604		LOCKWOOD DR	D	uq down to main after locating gas line and ot lin
		MSR	572200 Sew Main Sctn Rplc	BSTS-96POOW 604 Lockwood Dr. - Sewer Repair 8"	BSTS-96POOW 604 Lockwood Dr. - Sewer Repair 8"	04/09/2013	04/09/2013	04/09/2013	04/09/2013	27283	604		LOCKWOOD DR	D	Andrews, West, Dacey - 8" sewer main stopped up, d
WF0223676	1	TIS	572501 Sewer TV Inspect	BSTS-96POXJ 124 Brookwood Dr. -- TV c/o	BSTS-96POXJ 124 Brookwood Dr. -- TV c/o	04/09/2013	04/09/2013	04/09/2013	04/09/2013	31669	124		BROOKWOOD DR	D	set main- y busted out
		TIS	572501 Sewer TV Inspect	BSTS-96POXJ 124 Brookwood Dr. -- TV c/o	BSTS-96POXJ 124 Brookwood Dr. -- TV c/o	04/09/2013	04/09/2013	04/09/2013	04/09/2013	31669	124		BROOKWOOD DR	D	Courtney, Goodman, Davis - Replace c/o House - off
WF0223685	1	LDN	573102 Sew Pipe Locating	BSTS-96O6PV 1260 Columbia Dr. - Sewer Locates	BSTS-96O6PV 1260 Columbia Dr. - Sewer Locates	04/09/2013	04/09/2013	04/09/2013	04/09/2013	0	0			D	Briley, Sewer locates fro Future Telecom
WF0223686	1	MHI	572603 Sew Manhole Inspct	BSTS-96O6RS 1800 Gateway Dr. - check MH's	BSTS-96O6RS 1800 Gateway Dr. - check MH's	04/09/2013	04/09/2013	04/09/2013	04/09/2013	0	0			D	has sank MH Good North
		MHI	572603 Sew Manhole Inspct	BSTS-96O6RS 1800 Gateway Dr. - check MH's	BSTS-96O6RS 1800 Gateway Dr. - check MH's	04/09/2013	04/09/2013	04/09/2013	04/09/2013	0	0			D	as buckeld MH Good South 1900 Gateway the street
		MHI	572603 Sew Manhole Inspct	BSTS-96O6RS 1800 Gateway Dr. - check MH's	BSTS-96O6RS 1800 Gateway Dr. - check MH's	04/09/2013	04/09/2013	04/09/2013	04/09/2013	0	0			D	Courtney, Goodman, Davis - 1701 Gateway the road h
WF0223689	1	6301	566301 Insp-ProbDetection	BSTS-96Q6ZQ 719 Sherwood Dr. - TV Inspection s/	BSTS-96Q6ZQ 719 Sherwood Dr. - TV Inspection s/	04/09/2013	04/09/2013	04/09/2013	04/09/2013	0	0			D	Had to Pull Camera To c/o complete
		6301	566301 Insp-ProbDetection	BSTS-96Q6ZQ 719 Sherwood Dr. - TV Inspection s/	BSTS-96Q6ZQ 719 Sherwood Dr. - TV Inspection s/	04/09/2013	04/09/2013	04/09/2013	04/09/2013	0	0			D	Stanton, Douglas - TV Inspection s/m 768 Jet Truck
WF0223700	1	SCP	571207 Sew customer prob	VSUM-96NK8Y 638 w belt line rd-10-16 w/co	VSUM-96NK8Y 638 w belt line rd-10-16 w/co	04/11/2013	04/11/2013	04/11/2013	04/11/2013	27397	638	W	BELT LINE RD	D	house and 15 to main, no stoppage found left note
		SCP	571207 Sew customer prob	VSUM-96NK8Y 638 w belt line rd-10-16 w/co	VSUM-96NK8Y 638 w belt line rd-10-16 w/co	04/11/2013	04/11/2013	04/11/2013	04/11/2013	27397	638	W	BELT LINE RD	D	brown lanahan 27' w of e cleaned line 27' towards
WF0223701	1	SCP	571207 Sew customer prob	VSUM-96MJWA 600 westwood dr-10-16 with c/o	VSUM-96MJWA 600 westwood dr-10-16 with c/o	04/10/2013	04/10/2013	04/10/2013	04/10/2013	27199	600		WESTWOOD DR	D	hit any stoppage. made contact with resident
		SCP	571207 Sew customer prob	VSUM-96MJWA 600 westwood dr-10-16 with c/o	VSUM-96MJWA 600 westwood dr-10-16 with c/o	04/10/2013	04/10/2013	04/10/2013	04/10/2013	27199	600		WESTWOOD DR	D	briley hayes jetted c/o toward house 30' and didnt
WF0223702	1	RCS	572401 Jet Routine Clean	SNAA-96R8W2 1260 columbia dr-routine cleaning	SNAA-96R8W2 1260 columbia dr-routine cleaning	04/10/2013	04/10/2013	04/10/2013	04/10/2013	52183	1260		COLUMBIA DR	D	cottonwood and 800 blk of synergy park blvd
		RCS	572401 Jet Routine Clean	SNAA-96R8W2 1260 columbia dr-routine cleaning	SNAA-96R8W2 1260 columbia dr-routine cleaning	04/10/2013	04/10/2013	04/10/2013	04/10/2013	52183	1260		COLUMBIA DR	D	briley hayes cleaned sewer main in the 300 blk of
WF0223710	1	NSS	572100 Sewer No Stoppage	SSTD-96NKY5 2217 blackberry dr-10-16 n c/o	SSTD-96NKY5 2217 blackberry dr-10-16 n c/o	04/11/2013	04/11/2013	04/11/2013	04/11/2013	40865	2217		BLACKBERRY DR	D	contact
		NSS	572100 Sewer No Stoppage	SSTD-96NKY5 2217 blackberry dr-10-16 n c/o	SSTD-96NKY5 2217 blackberry dr-10-16 n c/o	04/11/2013	04/11/2013	04/11/2013	04/11/2013	40865	2217		BLACKBERRY DR	D	eskridge ortiz jetted main 100', no stoppage, made
WF0223746	1	UTM	571202 Unstop Lin To Main	VSUM-96NJMG - 1904 Provincetown Ln. 10-17 @ c/o	VSUM-96NJMG - 1904 Provincetown Ln. 10-17 @ c/o	04/11/2013	04/11/2013	04/11/2013	04/11/2013	21041	1904		PROVINCETOWN LN	D	Talked with resident
		UTM	571202 Unstop Lin To Main	VSUM-96NJMG - 1904 Provincetown Ln. 10-17 @ c/o	VSUM-96NJMG - 1904 Provincetown Ln. 10-17 @ c/o	04/11/2013	04/11/2013	04/11/2013	04/11/2013	21041	1904		PROVINCETOWN LN	D	Brown, Lanahan, unstopped line 3' towards manhole.
WF0223747	1	UTM	571202 Unstop Lin To Main	DISY-96NQHA - 507 Doer Dr. 10-17 @ c/o	DISY-96NQHA - 507 Doer Dr. 10-17 @ c/o	04/11/2013	04/11/2013	04/11/2013	04/11/2013	30065	507		DOVER DR	D	oppage. Made contact
		UTM	571202 Unstop Lin To Main	DISY-96NQHA - 507 Doer Dr. 10-17 @ c/o	DISY-96NQHA - 507 Doer Dr. 10-17 @ c/o	04/11/2013	04/11/2013	04/11/2013	04/11/2013	30065	507		DOVER DR	D	Brown, Lanahan, unstopped 4' towards main. Root st
WF0223748	1	NSS	572100 Sewer No Stoppage	VSUM-96NKRL - 612 Dublin Dr. 10-16 nc/o	VSUM-96NKRL - 612 Dublin Dr. 10-16 nc/o	04/11/2013	04/11/2013	04/11/2013	04/11/2013	29957	612		DUBLIN DR	D	. Talked with resident
		NSS	572100 Sewer No Stoppage	VSUM-96NKRL - 612 Dublin Dr. 10-16 nc/o	VSUM-96NKRL - 612 Dublin Dr. 10-16 nc/o	04/11/2013	04/11/2013	04/11/2013	04/11/2013	29957	612		DUBLIN DR	D	Brown, Lanahan, jetted main 200' no stoppage found
WF0223749	1	UTM	571202 Unstop Lin To Main	VSUM-96NN5U - 329 Sutton Pl. 10-17 @ c/o	VSUM-96NN5U - 329 Sutton Pl. 10-17 @ c/o	04/11/2013	04/11/2013	04/11/2013	04/11/2013	11059	329		SUTTON PL	D	main, unstopped left note
		UTM	571202 Unstop Lin To Main	VSUM-96NN5U - 329 Sutton Pl. 10-17 @ c/o	VSUM-96NN5U - 329 Sutton Pl. 10-17 @ c/o	04/11/2013	04/11/2013	04/11/2013	04/11/2013	11059	329		SUTTON PL	D	Brown, Lanahan, possible root stoppage 8' towards
WF0223750	1	TIS	572501 Sewer TV Inspect	SNAA-96SF29 1112 pueblo dr-tv c/o	SNAA-96SF29 1112 pueblo dr-tv c/o	04/11/2013	04/11/2013	04/11/2013	04/11/2013	35977	1112		PUEBLO DR	D	und no problem
		TIS	572501 Sewer TV Inspect	SNAA-96SF29 1112 pueblo dr-tv c/o	SNAA-96SF29 1112 pueblo dr-tv c/o	04/11/2013	04/11/2013	04/11/2013	04/11/2013	35977	1112		PUEBLO DR	D	courtney goodman davis we tv the c/o for briley fo
WF0223752	1	LDN	573102 Sew Pipe Locating	SNAA-96SF7K 1260 columbia dr-locates	SNAA-96SF7K 1260 columbia dr-locates	04/11/2013	04/11/2013	04/11/2013	04/11/2013	52183	1260		COLUMBIA DR	D	campbell 1000 campbell
		LDN	573102 Sew Pipe Locating	SNAA-96SF7K 1260 columbia dr-locates	SNAA-96SF7K 1260 columbia dr-locates	04/11/2013	04/11/2013	04/11/2013	04/11/2013	52183	1260		COLUMBIA DR	D	1100 wisteria way 700 melrose dr 700 brentwood 700
WF0223753	1	OTH	573104 OTHER	SNAA-96SFCA 800 w belt line rd-locate mh	SNAA-96SFCA 800 w belt line rd-locate mh	04/11/2013	04/11/2013	04/11/2013	04/11/2013	0	0			D	mh had no luck
		OTH	573104 OTHER	SNAA-96SFCA 800 w belt line rd-locate mh	SNAA-96SFCA 800 w belt line rd-locate mh	04/11/2013	04/11/2013	04/11/2013	04/11/2013	0	0			D	courtney goodman davis we tried to locate missing
WF0223759	1	SFM	573105 Sew Read Flow Mtrs	EPUE-96SK7S - 2300 N.Jupiter Rd - flow meter	EPUE-96SK7S - 2300 N.Jupiter Rd - flow meter	04/12/2013	04/12/2013	04/12/2013	04/12/2013	66761	0	N	JUPITER RD	D	Dacey, West, R - 34164134
WF0223763	1	SCP	571207 Sew customer prob	VSUM-96PNL8 - 1600 Heather Glen Ct - 10-16 w C/O	VSUM-96PNL8 - 1600 Heather Glen Ct - 10-16 w C/O	04/12/2013	04/12/2013	04/12/2013	04/12/2013	15913	1600		HEATHER GLEN CT	D	ntact
		SCP	571207 Sew customer prob	VSUM-96PNL8 - 1600 Heather Glen Ct - 10-16 w C/O	VSUM-96PNL8 - 1600 Heather Glen Ct - 10-16 w C/O	04/12/2013	04/12/2013	04/12/2013	04/12/2013	15913	1600		HEATHER GLEN CT	D	Dacey, West, 25' towards house no stoppage made co
WF0223773	1	SCP	571207 Sew customer prob	JGES-96PTEV - 719 Nottingham Dr - 10-16	JGES-96PTEV - 719 Nottingham Dr - 10-16	04/12/2013	04/12/2013	04/12/2013	04/12/2013	28613	719		NOTTINGHAM DR	D	Wittenback, Gerow, T/H, N/S, M/C
WF0223775	1	CON	571100 Instal 2Way ClnOut	VSUM-96SQJ3 - 1126 Pueblo dr c/o install	VSUM-96SQJ3 - 1126 Pueblo	04/15/2013	05/06/2013	05/06/2013	05/06/2013	35963	1126		PUEBLO DR	.	.
WF0223776	1	CON	571100 Instal 2Way ClnOut	VSUM-96SQL9 - 728 Dumont	VSUM-96SQL9 - 728 Dumont	04/15/2013	04/15/2013	04/15/2013	09/19/2013	28289	728		DUMONT DR	R	Davis, Goodman, Alexander, we installed a new clea
		CON	571100 Instal 2Way ClnOut	VSUM-96SQL9 - 728 Dumont	VSUM-96SQL9 - 728 Dumont	04/15/2013	04/15/2013	04/15/2013	09/19/2013	28289	728		DUMONT DR	R	n out at 728 Dumont Hand dug + televised 20' EoW
		CON	571100 Instal 2Way ClnOut	VSUM-96SQL9 - 728 Dumont	VSUM-96SQL9 - 728 Dumont	04/15/2013	04/15/2013	04/15/2013	09/19/2013	28289	728		DUMONT DR	R	- ss

WF0223778	1 SCP	571207 Sew customer prob	SSTD-96PQ3Q - 616 Devonshire Dr - 10-16 w C/O	SSTD-96PQ3Q - 616 Devonshire Dr - 10-16 w C/O	04/12/2013	04/12/2013	04/12/2013	04/12/2013	26389	616	DEVONSHIRE DR	D	for resident.
	SCP	571207 Sew customer prob	SSTD-96PQ3Q - 616 Devonshire Dr - 10-16 w C/O	SSTD-96PQ3Q - 616 Devonshire Dr - 10-16 w C/O	04/12/2013	04/12/2013	04/12/2013	04/12/2013	26389	616	DEVONSHIRE DR	D	t hit any stoppage. Left a note on the front door
	SCP	571207 Sew customer prob	SSTD-96PQ3Q - 616 Devonshire Dr - 10-16 w C/O	SSTD-96PQ3Q - 616 Devonshire Dr - 10-16 w C/O	04/12/2013	04/12/2013	04/12/2013	04/12/2013	26389	616	DEVONSHIRE DR	D	Briley, Hayes, Jetted C/O 30' toward house. Did no
WF0223785	1 UTH	571201 Unstop Ln To House	MTOE-96OLZV - 821 Ridgedale Dr. 10-16	MTOE-96OLZV - 821 Ridgedale Dr. 10-16	04/13/2013	04/13/2013	04/13/2013	04/13/2013	29151	821	RIDGEDALE DR	D	we come back and run again unst. 25' th
	UTH	571201 Unstop Ln To House	MTOE-96OLZV - 821 Ridgedale Dr. 10-16	MTOE-96OLZV - 821 Ridgedale Dr. 10-16	04/13/2013	04/13/2013	04/13/2013	04/13/2013	29151	821	RIDGEDALE DR	D	Wittenback, Buchanan, ran th m/c rsident requested
WF0223787	1 RSS	572102 Sewer Root Stoppage	VSUM-96NNDM - 109 Dogwood Dr. 10-17 @ manhole	VSUM-96NNDM - 109 Dogwood Dr. 10-17 @ manhole	04/11/2013	04/11/2013	04/11/2013	04/11/2013	31647	109	DOGWOOD DR	D	manholed has drained.
	RSS	572102 Sewer Root Stoppage	VSUM-96NNDM - 109 Dogwood Dr. 10-17 @ manhole	VSUM-96NNDM - 109 Dogwood Dr. 10-17 @ manhole	04/11/2013	04/11/2013	04/11/2013	04/11/2013	31647	109	DOGWOOD DR	D	and cleaned line 3 times to clean area of stoppage
	RSS	572102 Sewer Root Stoppage	VSUM-96NNDM - 109 Dogwood Dr. 10-17 @ manhole	VSUM-96NNDM - 109 Dogwood Dr. 10-17 @ manhole	04/11/2013	04/11/2013	04/11/2013	04/11/2013	31647	109	DOGWOOD DR	D	Brown, jetted manhole 177 to east 453', unstopped
WF0223789	1 MLC	572702 Sew.Main C/O Clean	VSUM-96PNRT - 1126 Pueblo Dr. 10-16 no c/o	VSUM-96PNRT - 1126 Pueblo Dr. 10-16 no c/o	04/12/2013	04/12/2013	04/12/2013	04/12/2013	35963	1126	PUEBLO DR	D	t hit any stoppage made contact with resident.
	MLC	572702 Sew.Main C/O Clean	VSUM-96PNRT - 1126 Pueblo Dr. 10-16 no c/o	VSUM-96PNRT - 1126 Pueblo Dr. 10-16 no c/o	04/12/2013	04/12/2013	04/12/2013	04/12/2013	35963	1126	PUEBLO DR	D	Briley, Hayes, jetted mainline c/o 300' and did no
WF0223819	1 MSR	572200 Sew Main Sctn Rplc	SNAA-96TEH4 2122 e belt line rd-sewer repair	SNAA-96TEH4 2122 e belt line rd-sewer repair	04/11/2013	04/11/2013	04/11/2013	04/11/2013	17059	2122 E	BELT LINE RD	D	rricades
	MSR	572200 Sew Main Sctn Rplc	SNAA-96TEH4 2122 e belt line rd-sewer repair	SNAA-96TEH4 2122 e belt line rd-sewer repair	04/11/2013	04/11/2013	04/11/2013	04/11/2013	17059	2122 E	BELT LINE RD	D	d 2' of 8" main tied lateral in 8'x10' 5'x7' 8 ba
	MSR	572200 Sew Main Sctn Rplc	SNAA-96TEH4 2122 e belt line rd-sewer repair	SNAA-96TEH4 2122 e belt line rd-sewer repair	04/11/2013	04/11/2013	04/11/2013	04/11/2013	17059	2122 E	BELT LINE RD	D	wittenback gerow ragan castillo dacey west replace
WF0223821	1 6802	566802 Util Cut Con Walk	SNAA-96TEPN 1200 glen cove dr-utility repair	SNAA-96TEPN 1200 glen cove dr-utility repair	04/11/2013	04/11/2013	04/11/2013	04/11/2013	35459	1200	GLEN COVE DR	D	y 1.5 yrds
	6802	566802 Util Cut Con Walk	SNAA-96TEPN 1200 glen cove dr-utility repair	SNAA-96TEPN 1200 glen cove dr-utility repair	04/11/2013	04/11/2013	04/11/2013	04/11/2013	35459	1200	GLEN COVE DR	D	stan jon edwin corbin temp temp ko/fm 16x4 sw read
WF0223849	1 UTH	571201 Unstop Ln To House	SSTD-96SJF2 - La Salle Dr - 10-16	SSTD-96SJF2 - La Salle Dr - 10-16	04/15/2013	04/15/2013	04/15/2013	04/15/2013	37013	433	LA SALLE DR	D	Wittenback, Gerow, T/H unst M/C
WF0223881	1 SCP	571207 Sew customer prob	SSIO-96T26L - 623 Bedford Dr - 10-18	SSIO-96T26L - 623 Bedford Dr - 10-18	04/15/2013	04/15/2013	04/15/2013	04/15/2013	20985	623	BEDFORD DR	D	Wittenback, Buchanan, T/H N/S M/C
WF0223885	1 OTH	573104 OTHER	SSIO-96SUDS - 2900 Owens Blvd - CK M/H	SSIO-96SUDS - 2900 Owens Blvd - CK M/H	04/15/2013	04/15/2013	04/15/2013	04/15/2013	0	0		D	an street. Street failure
	OTH	573104 OTHER	SSIO-96SUDS - 2900 Owens Blvd - CK M/H	SSIO-96SUDS - 2900 Owens Blvd - CK M/H	04/15/2013	04/15/2013	04/15/2013	04/15/2013	0	0		D	Wittenback, M/H at Amesbury Dr & Owens is lower th
WF0223887	1 OTH	573104 OTHER	VSUM-96SSPA - 2175 N. Glenville Dr - ck M/H	VSUM-96SSPA - 2175 N. Glenville Dr - ck M/H	04/15/2013	04/15/2013	04/15/2013	04/15/2013	21887	2175 N	GLENVILLE DR	D	icade over M/H
	OTH	573104 OTHER	VSUM-96SSPA - 2175 N. Glenville Dr - ck M/H	VSUM-96SSPA - 2175 N. Glenville Dr - ck M/H	04/15/2013	04/15/2013	04/15/2013	04/15/2013	21887	2175 N	GLENVILLE DR	D	Wittenback,street failure aroundM/H 3556. put barr
WF0223888	1 SCP	571207 Sew customer prob	MTOE-96O9J2 - 102 N.Mckinney St - 10-16	MTOE-96O9J2 - 102 N.Mckinney St - 10-16	04/13/2013	04/13/2013	04/13/2013	04/13/2013	75095	102 N	MCKINNEY ST	D	Wittenback, Buchanan, 10' T/B, N/S, M/C
WF0223893	1 OTH	573104 OTHER	SNAA-96UAZF 1260 columbia dr-level c/o's	SNAA-96UAZF 1260 columbia dr-level c/o's	04/12/2013	04/12/2013	04/12/2013	04/12/2013	52183	1260	COLUMBIA DR	D	e dr, 410 lynn st
	OTH	573104 OTHER	SNAA-96UAZF 1260 columbia dr-level c/o's	SNAA-96UAZF 1260 columbia dr-level c/o's	04/12/2013	04/12/2013	04/12/2013	04/12/2013	52183	1260	COLUMBIA DR	D	downing dr, 325 oxford dr, 327 oxford, 1331 belair
	OTH	573104 OTHER	SNAA-96UAZF 1260 columbia dr-level c/o's	SNAA-96UAZF 1260 columbia dr-level c/o's	04/12/2013	04/12/2013	04/12/2013	04/12/2013	52183	1260	COLUMBIA DR	D	briley hayes level c/o's at 701 brentwood ln, 632
WF0223900	1 UTH	571201 Unstop Ln To House	SANN-96SKLT 1506 starshadow dr-10-16	SANN-96SKLT 1506 starshadow dr-10-16	04/15/2013	04/15/2013	04/15/2013	04/15/2013	36695	1506	STARSHADOW DR	D	wittenback gerow t/h unst. m/c
WF0223927	1 UTH	571201 Unstop Ln To House	JGES-96SKS2 1007 Midway Dr. - 10-16	JGES-96SKS2 1007 Midway Dr. - 10-16	04/15/2013	04/15/2013	04/15/2013	04/15/2013	25469	1007	MIDWAY DR	D	Wittenback, Gerow - T/H unst. M/C
WF0223962	1 FOC	513401 For Othr City Dept	SSIO-96VPG7 - 1260 Columbia Dr. level c/os	SSIO-96VPG7 - 1260 Columbia Dr. level c/os	04/17/2013	04/17/2013	04/17/2013	04/17/2013	52183	1260	COLUMBIA DR	D	d 830 Westwood 832 Westwood
	FOC	513401 For Othr City Dept	SSIO-96VPG7 - 1260 Columbia Dr. level c/os	SSIO-96VPG7 - 1260 Columbia Dr. level c/os	04/17/2013	04/17/2013	04/17/2013	04/17/2013	52183	1260	COLUMBIA DR	D	Briley, Alexander, Hayes, levl c/os at 602 Lockwoo
WF0223970	1 6801	566801 Util Cut ConcAlley	BSTS-96VV9M 712 S Weatherred Dr. - Utility Repa	BSTS-96VV9M 712 S Weatherred Dr. - Utility Repa	04/16/2013	04/16/2013	04/16/2013	04/16/2013	0	0		D	Total $61.17
	6801	566801 Util Cut ConcAlley	BSTS-96VV9M 712 S Weatherred Dr. - Utility Repa	BSTS-96VV9M 712 S Weatherred Dr. - Utility Repa	04/16/2013	04/16/2013	04/16/2013	04/16/2013	0	0		D	Stan, Jon, David, Corbin - KO/FM 15x13 AI 5.5yrds
WF0223975	1 6801	566801 Util Cut ConcAlley	MTOE-96WD3Z / 718 Sherwood Dr / Utility Repair	MTOE-96WD3Z / 718 Sherwood Dr / Utility Repair	04/16/2013	04/16/2013	04/16/2013	04/16/2013	0	0		D	5.5 YRDS Toatal $76.66
	6801	566801 Util Cut ConcAlley	MTOE-96WD3Z / 718 Sherwood Dr / Utility Repair	MTOE-96WD3Z / 718 Sherwood Dr / Utility Repair	04/16/2013	04/16/2013	04/16/2013	04/16/2013	0	0		D	Stan, Jon, David, Corbin / Ko / FM 20X10 AI
WF0223976	1 6801	566801 Util Cut ConcAlley	MTOE-96WD5X / 209 Ocean Dr / Utility Repair	MTOE-96WD5X / 209 Ocean Dr / Utility Repair	04/16/2013	04/16/2013	04/16/2013	04/16/2013	0	0		D	6 YRDS Toatal $102.42
	6801	566801 Util Cut ConcAlley	MTOE-96WD5X / 209 Ocean Dr / Utility Repair	MTOE-96WD5X / 209 Ocean Dr / Utility Repair	04/16/2013	04/16/2013	04/16/2013	04/16/2013	0	0		D	Stan, Jon, David, Corbin / Ko / FM 29X8 AI
WF0223979	1 6802	566802 Util Cut Con Walk	MTOE-96WDBB / 1200 Glencove Dr / Utility Repair	MTOE-96WDBB / 1200 Glencove Dr / Utility Repair	04/15/2013	04/15/2013	04/15/2013	04/15/2013	0	0		D	16X4 SW Total 105.00
	6802	566802 Util Cut Con Walk	MTOE-96WDBB / 1200 Glencove Dr / Utility Repair	MTOE-96WDBB / 1200 Glencove Dr / Utility Repair	04/15/2013	04/15/2013	04/15/2013	04/15/2013	0	0		D	Stan, Jon, Edwin, David, Matt, Corbin, Temp / PO
WF0223983	1 MLJ	572703 Ck Main Line C/O's	MTOE-96WDGT / 1260 Columbia Dr / Ck M L c/o's	MTOE-96WDGT / 1260 Columbia Dr / Ck M L c/o's	04/16/2013	04/16/2013	04/16/2013	04/16/2013	0	0		D	Briley, Maverick / Ck M L c/o around Canyon Creek
WF0223984	1 UTH	571201 Unstop Ln To House	SSTD-96UHHN / 2200 Shady Creek Dr / 10-16 w/co	SSTD-96UHHN / 2200 Shady Creek Dr / 10-16 w/co	04/17/2013	04/17/2013	04/17/2013	04/17/2013	3669	2200	SHADY CREEK DR	D	. Need to TV
	UTH	571201 Unstop Ln To House	SSTD-96UHHN / 2200 Shady Creek Dr / 10-16 w/co	SSTD-96UHHN / 2200 Shady Creek Dr / 10-16 w/co	04/17/2013	04/17/2013	04/17/2013	04/17/2013	3669	2200	SHADY CREEK DR	D	to go more than 1' towards house. No one Home
	UTH	571201 Unstop Ln To House	SSTD-96UHHN / 2200 Shady Creek Dr / 10-16 w/co	SSTD-96UHHN / 2200 Shady Creek Dr / 10-16 w/co	04/17/2013	04/17/2013	04/17/2013	04/17/2013	3669	2200	SHADY CREEK DR	D	Brown, Lanahan / Cleaned to main , unable
WF0223985	1 UTM	571202 Unstop Lin To Main	MTOE-96WDMC / 105 Dover Dr / 10/17 W c/o	MTOE-96WDMC / 105 Dover Dr / 10/17 W c/o	04/15/2013	04/15/2013	04/15/2013	04/15/2013	29443	105	DOVER DR	D	e by OK. cleaned up the area
	UTM	571202 Unstop Lin To Main	MTOE-96WDMC / 105 Dover Dr / 10/17 W c/o	MTOE-96WDMC / 105 Dover Dr / 10/17 W c/o	04/15/2013	04/15/2013	04/15/2013	04/15/2013	29443	105	DOVER DR	D	hit a stoppage broke thru + had resident flush cam
	UTM	571202 Unstop Lin To Main	MTOE-96WDMC / 105 Dover Dr / 10/17 W c/o	MTOE-96WDMC / 105 Dover Dr / 10/17 W c/o	04/15/2013	04/15/2013	04/15/2013	04/15/2013	29443	105	DOVER DR	D	Courtney, Goodman / We jetted 5' towards the main
WF0223987	1 SCP	571207 Sew customer prob	SSTD-96SPHX / 728 Dumont Dr / 10/16 N/C/O	SSTD-96SPHX / 728 Dumont Dr / 10/16 N/C/O	04/15/2013	04/15/2013	04/15/2013	04/15/2013	28289	728	DUMONT DR	D	stoppage, made contact by leaving a note.
	SCP	571207 Sew customer prob	SSTD-96SPHX / 728 Dumont Dr / 10/16 N/C/O	SSTD-96SPHX / 728 Dumont Dr / 10/16 N/C/O	04/15/2013	04/15/2013	04/15/2013	04/15/2013	28289	728	DUMONT DR	D	Courtney, Goodman / We jetted the main 900' hit no
WF0223988	1 RCS	572401 Jet Routine Clean	MTOE-96WE4Z / 1260 Columbia Dr / trouble mains	MTOE-96WE4Z / 1260 Columbia Dr / trouble mains	04/15/2013	04/15/2013	04/15/2013	04/15/2013	0	0		D	0
	RCS	572401 Jet Routine Clean	MTOE-96WE4Z / 1260 Columbia Dr / trouble mains	MTOE-96WE4Z / 1260 Columbia Dr / trouble mains	04/15/2013	04/15/2013	04/15/2013	04/15/2013	0	0		D	Courtney, Goodman / We jetted trouble mains. 4,50
WF0223990	1 UTH	571201 Unstop Ln To House	MTOE-96WEAK / 1500 Blk N. Yale Blvd / 10-16 @ Park	MTOE-96WEAK / 1500 Blk N. Yale Blvd / 10-16 @ Park	04/16/2013	04/16/2013	04/16/2013	04/16/2013	0	0		D	30 gallons
	UTH	571201 Unstop Ln To House	MTOE-96WEAK / 1500 Blk N. Yale Blvd / 10-16 @ Park	MTOE-96WEAK / 1500 Blk N. Yale Blvd / 10-16 @ Park	04/16/2013	04/16/2013	04/16/2013	04/16/2013	0	0		D	Dacey, West / Unstopped Bathrooms at Yale Park
WF0223992	1 SCP	571207 Sew customer prob	JGES-96TKEB / 428 Grace Dr / 10-16	JGES-96TKEB / 428 Grace Dr / 10-16	04/16/2013	04/16/2013	04/16/2013	04/16/2013	16367	428	GRACE DR	D	Dacey, West / Jetted main 250' No stoppage made c
	SCP	571207 Sew customer prob	JGES-96TKEB / 428 Grace Dr / 10-16	JGES-96TKEB / 428 Grace Dr / 10-16	04/16/2013	04/16/2013	04/16/2013	04/16/2013	16367	428	GRACE DR	D	ontact. 200 Gallons
WF0223995	1 UTM	571202 Unstop Lin To Main	SSTD-96TRMF / 416 Melrose Dr / 10-17	SSTD-96TRMF / 416 Melrose Dr / 10-17	04/16/2013	04/16/2013	04/16/2013	04/16/2013	21295	416	MELROSE DR	D	15' to 20' Water 20 g

	UTM	571202 Unstop Lin To Main	SSTD-96TRMF / 416 Melrose Dr / 10-17	SSTD-96TRMF / 416 Melrose Dr / 10-17	04/16/2013	04/16/2013	04/16/2013	04/16/2013	21295	416	MELROSE DR	D	Young, Buchaneon / Unstopped towards main about
WF0223998	1 SMS	571206 Site Maintenance	MTOE-96WEQM / 1260 Columbia Dr / Level C/O's	MTOE-96WEQM / 1260 Columbia Dr / Level C/O's	04/15/2013	04/15/2013	04/15/2013	04/15/2013	0	0		D	SMITH, DAVIS / Level C/O's
WF0224001	1 TIS	572501 Sewer TV Inspect	SSIO-96WJAJ - 100 S Cottonwood Park TV drain line	SSIO-96WJAJ - 100 S Cottonwood Park TV drain line	04/16/2013	04/16/2013	04/16/2013	04/16/2013	21779	100 S	COTTONWOOD DR	D	ound an obstruction in the pipe.
	TIS	572501 Sewer TV Inspect	SSIO-96WJAJ - 100 S Cottonwood Park TV drain line	SSIO-96WJAJ - 100 S Cottonwood Park TV drain line	04/16/2013	04/16/2013	04/16/2013	04/16/2013	21779	100 S	COTTONWOOD DR	D	Courtney, Goodman, Davis, TV drain line in park, f
WF0224002	1 OTH	573104 OTHER	SSIO-96WJDJ	SSIO-96WJDJ	04/16/2013	04/16/2013	04/16/2013	04/16/2013	0	0		D	k to keep dust from relay job off street.
	OTH	573104 OTHER	SSIO-96WJDJ	SSIO-96WJDJ	04/16/2013	04/16/2013	04/16/2013	04/16/2013	0	0		D	Courtney, Goodman, Davis, wet street with jet truc
WF0224003	1 RCS	572401 Jet Routine Clean	SSIO-96WJMV - 1260 Columbia Dr. trouble mains	SSIO-96WJMV - 1260 Columbia Dr. trouble mains	04/16/2013	04/16/2013	04/16/2013	04/16/2013	52183	1260	COLUMBIA DR	D	Courtney, Goodman, Davis, we cleaned mains (1350')
WF0224004	1 TIS	572501 Sewer TV Inspect	SSIO-96WJP3 - 829 Teakwood Pl. TV lateral	SSIO-96WJP3 - 829 Teakwood Pl. TV lateral	04/16/2013	04/16/2013	04/16/2013	04/16/2013	19403	829	TEAKWOOD PL	D	ayton job.
	TIS	572501 Sewer TV Inspect	SSIO-96WJP3 - 829 Teakwood Pl. TV lateral	SSIO-96WJP3 - 829 Teakwood Pl. TV lateral	04/16/2013	04/16/2013	04/16/2013	04/16/2013	19403	829	TEAKWOOD PL	D	Courtney, Goodman, Davis, we took the camera to Cl
WF0224006	1 UTM	571202 Unstop Lin To Main	SSTD-96TJU4 - 726 Melrose Dr. 10-17	SSTD-96TJU4 - 726 Melrose Dr. 10-17	04/16/2013	04/16/2013	04/16/2013	04/16/2013	33375	726	MELROSE DR	D	cleaned up area.
	UTM	571202 Unstop Lin To Main	SSTD-96TJU4 - 726 Melrose Dr. 10-17	SSTD-96TJU4 - 726 Melrose Dr. 10-17	04/16/2013	04/16/2013	04/16/2013	04/16/2013	33375	726	MELROSE DR	D	hit stoppage, had resident flush it came by fine,
	UTM	571202 Unstop Lin To Main	SSTD-96TJU4 - 726 Melrose Dr. 10-17	SSTD-96TJU4 - 726 Melrose Dr. 10-17	04/16/2013	04/16/2013	04/16/2013	04/16/2013	33375	726	MELROSE DR	D	Courtney, Goodman, Davis, jetted 40' toward main,
WF0224007	1 UTM	571202 Unstop Lin To Main	SSTD-96TMGS - 823 Westwood Dr. 10-16	SSTD-96TMGS - 823 Westwood Dr. 10-16	04/16/2013	04/16/2013	04/16/2013	04/16/2013	29265	823	WESTWOOD DR	D	Courtney, Goodman, Davis, jetted
WF0224063	1 6801	566801 Util Cut ConcAlley	MTOE-96XMR6 / 718 Sherwood Dr / Utility Repair	MTOE-96XMR6 / 718 Sherwood Dr / Utility Repair	04/17/2013	04/17/2013	04/17/2013	04/17/2013	0	0		D	Nate / Po 20 X 10 Al Total $ 385.00
	6801	566801 Util Cut ConcAlley	MTOE-96XMR6 / 718 Sherwood Dr / Utility Repair	MTOE-96XMR6 / 718 Sherwood Dr / Utility Repair	04/17/2013	04/17/2013	04/17/2013	04/17/2013	0	0		D	Stan, Jon, Edwin, David, Matt, Corbin, Temp, Temp,
WF0224076	1 OTH	573104 OTHER	SNAA-96Y73H 2900 blk owens blvd-replace mh ring/l	SNAA-96Y73H 2900 blk owens blvd-replace mh ring/l	04/17/2013	04/17/2013	04/17/2013	04/17/2013	0	0		D	d adjusted to grade 4x3 plated hole 9 cades
	OTH	573104 OTHER	SNAA-96Y73H 2900 blk owens blvd-replace mh ring/l	SNAA-96Y73H 2900 blk owens blvd-replace mh ring/l	04/17/2013	04/17/2013	04/17/2013	04/17/2013	0	0		D	dacey west ragan castillo replaced ring and lid an
WF0224095	1 UTH	571201 Unstop Ln To House	JGES-96UM3L - 616 Terrace Dr - 10-16 w C/O	JGES-96UM3L - 616 Terrace Dr - 10-16 w C/O	04/17/2013	04/17/2013	04/17/2013	04/17/2013	37353	616	TERRACE DR	D	age, made contact
	UTH	571201 Unstop Ln To House	JGES-96UM3L - 616 Terrace Dr - 10-16 w C/O	JGES-96UM3L - 616 Terrace Dr - 10-16 w C/O	04/17/2013	04/17/2013	04/17/2013	04/17/2013	37353	616	TERRACE DR	D	Eskridge, Ortiz, Jetted 25' toward house, no stopp
WF0224101	1 6801	566801 Util Cut ConcAlley	SSIO-96Z6MG - 209 Ocean Dr. utility repair	SSIO-96Z6MG - 209 Ocean Dr. utility repair	04/17/2013	04/17/2013	04/17/2013	04/17/2013	0	0		D	Nate, PO 29x8 AL total $455.00
	6801	566801 Util Cut ConcAlley	SSIO-96Z6MG - 209 Ocean Dr. utility repair	SSIO-96Z6MG - 209 Ocean Dr. utility repair	04/17/2013	04/17/2013	04/17/2013	04/17/2013	0	0		D	Stan, Jon, Edwin, David, Matt, Corbin, Temp, Temp,
WF0224103	1 UTM	571202 Unstop Lin To Main	PRON-96VQER - 523 Melody Dr. 10-17 @ c/o	PRON-96VQER - 523 Melody Dr. 10-17 @ c/o	04/18/2013	04/18/2013	04/18/2013	04/18/2013	16517	523	MELODY LN	D	per stoppage cleared, made contact.
	UTM	571202 Unstop Lin To Main	PRON-96VQER - 523 Melody Dr. 10-17 @ c/o	PRON-96VQER - 523 Melody Dr. 10-17 @ c/o	04/18/2013	04/18/2013	04/18/2013	04/18/2013	16517	523	MELODY LN	D	Eskridge, Ortiz, jetted 3' towards main, excess pa
WF0224129	1 CON	571100 Instal 2Way ClnOut	VSUM-96ZMX6 - 1207 Glen Cove Dr	VSUM-96ZMX6 - 1207 Glen Cove Dr	04/22/2013	04/22/2013	04/22/2013	07/17/2013	35435	1207	GLEN COVE DR	R	Moore, Glasscock, Buchanan, Temp, installed 2 wc/o
	CON	571100 Instal 2Way ClnOut	VSUM-96ZMX6 - 1207 Glen Cove Dr	VSUM-96ZMX6 - 1207 Glen Cove Dr	04/22/2013	04/22/2013	04/22/2013	07/17/2013	35435	1207	GLEN COVE DR	R	50' south of north. No cut needed. Finished with
	CON	571100 Instal 2Way ClnOut	VSUM-96ZMX6 - 1207 Glen Cove Dr	VSUM-96ZMX6 - 1207 Glen Cove Dr	04/22/2013	04/22/2013	04/22/2013	07/17/2013	35435	1207	GLEN COVE DR	R	sand all complete. - ss
WF0224132	1 CON	571100 Instal 2Way ClnOut	VSUM-96ZR4Y - 1000 Glen Cove Dr	VSUM-96ZR4Y - 1000 Glen Cove Dr	04/22/2013		04/22/2013		30891	1000	GLEN COVE DR	.	.
WF0224136	1 OTH	573104 OTHER	BSTS-96XU7N - 700 Hyde ark Dr. check sewer water i	BSTS-96XU7N - 700 Hyde ark Dr. check sewer water i	04/20/2013	04/20/2013	04/20/2013	04/20/2013	28327	700	HYDE PARK DR	D	alize odor.
	OTH	573104 OTHER	BSTS-96XU7N - 700 Hyde ark Dr. check sewer water i	BSTS-96XU7N - 700 Hyde ark Dr. check sewer water i	04/20/2013	04/20/2013	04/20/2013	04/20/2013	28327	700	HYDE PARK DR	D	wn alley after 10-17, applied Bio Control to neutr
	OTH	573104 OTHER	BSTS-96XU7N - 700 Hyde ark Dr. check sewer water i	BSTS-96XU7N - 700 Hyde ark Dr. check sewer water i	04/20/2013	04/20/2013	04/20/2013	04/20/2013	28327	700	HYDE PARK DR	D	Andrews, water was from earlier when we wasqhed do
WF0224152	1 RCS	572401 Jet Routine Clean	SNAA-9729DF 1260 columbia dr-trouble mains	SNAA-9729DF 1260 columbia dr-trouble mains	04/18/2013	04/18/2013	04/18/2013	04/18/2013	52183	1260	COLUMBIA DR	D	courtney goodman davis we cleaned trouble mains
WF0224153	1 COR	571200 Repir 2-way CleanO	SNAA-9729FX 124 brookwood dr-c/o redo	SNAA-9729FX 124 brookwood dr-c/o redo	04/18/2013	04/18/2013	04/18/2013	04/18/2013	31669	124	BROOKWOOD DR	D	the old c/o. put innew c/o. backfilled with baser
	COR	571200 Repir 2-way CleanO	SNAA-9729FX 124 brookwood dr-c/o redo	SNAA-9729FX 124 brookwood dr-c/o redo	04/18/2013	04/18/2013	04/18/2013	04/18/2013	31669	124	BROOKWOOD DR	D	he fiber line was running right over the y pipe on
	COR	571200 Repir 2-way CleanO	SNAA-9729FX 124 brookwood dr-c/o redo	SNAA-9729FX 124 brookwood dr-c/o redo	04/18/2013	04/18/2013	04/18/2013	04/18/2013	31669	124	BROOKWOOD DR	D	briley alexander hayes knocked out alley noticed t
WF0224154	1 SCP	571207 Sew customer prob	SSTD-96VNXQ 620 dumont dr-10/16 w c/o	SSTD-96VNXQ 620 dumont dr-10/16 w c/o	04/18/2013	04/18/2013	04/18/2013	04/18/2013	26707	620	DUMONT DR	D	ouse hit no stoppage left a note
	SCP	571207 Sew customer prob	SSTD-96VNXQ 620 dumont dr-10/16 w c/o	SSTD-96VNXQ 620 dumont dr-10/16 w c/o	04/18/2013	04/18/2013	04/18/2013	04/18/2013	26707	620	DUMONT DR	D	courtney goodman davis we jetted 30' towards the h
WF0224157	1 NSS	572100 Sewer No Stoppage	SNAA-972AH2 728 dumont dr-10/16 n c/o	SNAA-972AH2 728 dumont dr-10/16 n c/o	04/19/2013	04/19/2013	04/19/2013	04/19/2013	28289	728	DUMONT DR	D	no stoppage, made contact
	NSS	572100 Sewer No Stoppage	SNAA-972AH2 728 dumont dr-10/16 n c/o	SNAA-972AH2 728 dumont dr-10/16 n c/o	04/19/2013	04/19/2013	04/19/2013	04/19/2013	28289	728	DUMONT DR	D	courtney goodman davis we jetted the main 700' hit
WF0224165	1 MSR	572200 Sew Main Sctn Rplc	SNAA-972BKP 2120 e belt line rd-repair 8" main	SNAA-972BKP 2120 e belt line rd-repair 8" main	04/15/2013	04/15/2013	04/15/2013	04/15/2013	39773	2120 E	BELT LINE RD	D	on 8" main, 6 barricades
	MSR	572200 Sew Main Sctn Rplc	SNAA-972BKP 2120 e belt line rd-repair 8" main	SNAA-972BKP 2120 e belt line rd-repair 8" main	04/15/2013	04/15/2013	04/15/2013	04/15/2013	39773	2120 E	BELT LINE RD	D	eskridge ortiz west dacey sleeved in 1' of 8" pvc
WF0224175	1 UTM	571202 Unstop Lin To Main	MTOE-96XNY3 / 700 Hyde Park dr / 10-17 at c/o	MTOE-96XNY3 / 700 Hyde Park dr / 10-17 at c/o	04/20/2013	04/20/2013	04/20/2013	04/20/2013	28327	700	HYDE PARK DR	D	washed down alley after
	UTM	571202 Unstop Lin To Main	MTOE-96XNY3 / 700 Hyde Park dr / 10-17 at c/o	MTOE-96XNY3 / 700 Hyde Park dr / 10-17 at c/o	04/20/2013	04/20/2013	04/20/2013	04/20/2013	28327	700	HYDE PARK DR	D	Andrews, Courtney / 10-17 at c/o c/s 10' t/m ,
WF0224177	1 TIS	572501 Sewer TV Inspect	MTOE-972EF5 / 1260 Columbia Dr / TV 2 way c/o s	MTOE-972EF5 / 1260 Columbia Dr / TV 2 way c/o s	04/18/2013	04/18/2013	04/18/2013	04/18/2013	0	0		D	nding in line and will not drain towards main.
	TIS	572501 Sewer TV Inspect	MTOE-972EF5 / 1260 Columbia Dr / TV 2 way c/o s	MTOE-972EF5 / 1260 Columbia Dr / TV 2 way c/o s	04/18/2013	04/18/2013	04/18/2013	04/18/2013	0	0		D	ts at tap. All else good. 821 Custer Rd. Water sta
	TIS	572501 Sewer TV Inspect	MTOE-972EF5 / 1260 Columbia Dr / TV 2 way c/o s	MTOE-972EF5 / 1260 Columbia Dr / TV 2 way c/o s	04/18/2013	04/18/2013	04/18/2013	04/18/2013	0	0		D	Brown, Smith, Lanahan / 921 Northlake has roo
WF0224179	1 RCS	572401 Jet Routine Clean	MTOE-972EJF / 1260 Columbia Dr / trouble mains	MTOE-972EJF / 1260 Columbia Dr / trouble mains	04/19/2013	04/19/2013	04/19/2013	04/19/2013	0	0		D	Courtney, Goodman, Davis / We jetted trouble mains
WF0224180	1 UTM	571202 Unstop Lin To Main	VSUM-96VJW4 / 328 Forest Grove Dr / 10/16 W c/o	VSUM-96VJW4 / 328 Forest Grove Dr / 10/16 W c/o	04/18/2013	04/18/2013	04/18/2013	04/18/2013	6973	328	FOREST GROVE DR	D	he main hit a stoppage had him flush came by OK
	UTM	571202 Unstop Lin To Main	VSUM-96VJW4 / 328 Forest Grove Dr / 10/16 W c/o	VSUM-96VJW4 / 328 Forest Grove Dr / 10/16 W c/o	04/18/2013	04/18/2013	04/18/2013	04/18/2013	6973	328	FOREST GROVE DR	D	Courtney, Goodman, Davis / We jetted 10' towards t
WF0224181	1 OTH	573104 OTHER	MTOE-972ELW / 1416 Cheyenne Dr / smell in creek	MTOE-972ELW / 1416 Cheyenne Dr / smell in creek	04/18/2013	04/18/2013	04/18/2013	04/18/2013	35283	1416	CHEYENNE DR	D	anything + the creek had good flow from the rain
	OTH	573104 OTHER	MTOE-972ELW / 1416 Cheyenne Dr / smell in creek	MTOE-972ELW / 1416 Cheyenne Dr / smell in creek	04/18/2013	04/18/2013	04/18/2013	04/18/2013	35283	1416	CHEYENNE DR	D	Courtney, Goodman, Davis / We were unable to amell
WF0224189	1 SFM	573105 Sew Read Flow Mtrs	EPUE-972GKB - 2300 N.Jupiter Rd - read flow meter	EPUE-972GKB - 2300 N.Jupiter Rd - read flow meter	04/22/2013	04/22/2013	04/22/2013	04/22/2013	66761	0 N	JUPITER RD	D	Dacey, West, R - 358697.84
WF0224192	1 PMS	572400 Jet Trouble Main	EPUE-972HCX - 1300 blk E.Campbell Rd - Jet Main	EPUE-972HCX - 1300 blk E.Campbell Rd - Jet Main	04/22/2013	04/22/2013	04/22/2013	04/22/2013	0	0		D	Dacey, West, Jetted trouble main
WF0224193	1 UTM	571202 Unstop Lin To Main	JGES-96ZHD4 - 421 Rorary Dr - 10-17 @ C/O	JGES-96ZHD4 - 421 Rorary Dr - 10-17 @ C/O	04/22/2013	04/22/2013	04/22/2013	04/22/2013	36881	421	RORARY DR	D	ct 20 gallons

		UTM	571202 Unstop Lin To Main	JGES-96ZHD4 - 421 Rorary Dr - 10-17 @ C/O	JGES-96ZHD4 - 421 Rorary Dr - 10-17 @ C/O	04/22/2013	04/22/2013	04/22/2013	04/22/2013	36881	421	RORARY DR	D	Dacey, West, Unstopped 10' toward main. Made conta
WF0224194	1	SCP	571207 Sew customer prob	JGES-96ZHP8 - 422 Royal Crest Dr - 10-16 w C/O	JGES-96ZHP8 - 422 Royal Crest Dr - 10-16 w C/O	04/22/2013	04/22/2013	04/22/2013	04/22/2013	36915	422	ROYAL CREST DR	D	made contact 25 gallons
		SCP	571207 Sew customer prob	JGES-96ZHP8 - 422 Royal Crest Dr - 10-16 w C/O	JGES-96ZHP8 - 422 Royal Crest Dr - 10-16 w C/O	04/22/2013	04/22/2013	04/22/2013	04/22/2013	36915	422	ROYAL CREST DR	D	Dacey, West, Jetted 20' towards house. No stoppage
WF0224224	1	MLJ	572703 Ck Main Line C/O's	SSIO-972LMJ - 1260 Columbia Dr. check ml c/os	SSIO-972LMJ - 1260 Columbia Dr. check ml c/os	04/19/2013	04/19/2013	04/19/2013	04/19/2013	52183	1260	COLUMBIA DR	D	Creek
		MLJ	572703 Ck Main Line C/O's	SSIO-972LMJ - 1260 Columbia Dr. check ml c/os	SSIO-972LMJ - 1260 Columbia Dr. check ml c/os	04/19/2013	04/19/2013	04/19/2013	04/19/2013	52183	1260	COLUMBIA DR	D	Briley, Hayes, Maverick, ck ml c/os around Canyon
WF0224226	1	OTH	573104 OTHER	SSIO-972LRL - 1260 Columbia Dr. white line	SSIO-972LRL - 1260 Columbia Dr. white line	04/15/2013	04/15/2013	04/15/2013	04/15/2013	52183	1260	COLUMBIA DR	D	35 Ridgedale for install which we found a c/o 34'
		OTH	573104 OTHER	SSIO-972LRL - 1260 Columbia Dr. white line	SSIO-972LRL - 1260 Columbia Dr. white line	04/15/2013	04/15/2013	04/15/2013	04/15/2013	52183	1260	COLUMBIA DR	D	o, 918 Lakewood + 1901 N Waterview for install + 8
		OTH	573104 OTHER	SSIO-972LRL - 1260 Columbia Dr. white line	SSIO-972LRL - 1260 Columbia Dr. white line	04/15/2013	04/15/2013	04/15/2013	04/15/2013	52183	1260	COLUMBIA DR	D	Smith, Davis, white line 124 Brookwood for c/o red
WF0224231	1	TIS	572501 Sewer TV Inspect	SSIO-972MVK - 1260 Columbia Dr TV 2way c/o's	SSIO-972MVK - 1260 Columbia Dr TV 2way c/o's	04/22/2013	04/22/2013	04/22/2013	04/22/2013	52183	1260	COLUMBIA DR	D	tap.
		TIS	572501 Sewer TV Inspect	SSIO-972MVK - 1260 Columbia Dr TV 2way c/o's	SSIO-972MVK - 1260 Columbia Dr TV 2way c/o's	04/22/2013	04/22/2013	04/22/2013	04/22/2013	52183	1260	COLUMBIA DR	D	ds main stream c/o. 1901 waterview - roots at the
		TIS	572501 Sewer TV Inspect	SSIO-972MVK - 1260 Columbia Dr TV 2way c/o's	SSIO-972MVK - 1260 Columbia Dr TV 2way c/o's	04/22/2013	04/22/2013	04/22/2013	04/22/2013	52183	1260	COLUMBIA DR	D	Brown Smith Lanahan 916 Northlake - Roots 2' towar
WF0224232	1	COR	571200 Repir 2-way CleanO	SSIO-972LRH - 921 northlake Dr move c/o stacks	SSIO-972LRH - 921 northlake Dr move c/o stacks	04/22/2013	04/22/2013	04/22/2013	04/22/2013	34937	921	NORTHLAKE DR	D	to get valve box oven
		COR	571200 Repir 2-way CleanO	SSIO-972LRH - 921 northlake Dr move c/o stacks	SSIO-972LRH - 921 northlake Dr move c/o stacks	04/22/2013	04/22/2013	04/22/2013	04/22/2013	34937	921	NORTHLAKE DR	D	Brown Smith Lanahan dug up c/o stacks to move over
WF0224234	1	SMS	571206 Site Maintenance	SSIO-972LEX - 2200 Shady Creek level 2 way c/o box	SSIO-972LEX - 2200 Shady Creek level 2 way c/o box	04/22/2013	04/22/2013	04/22/2013	04/22/2013	3669	2200	SHADY CREEK DR	D	around box with sand
		SMS	571206 Site Maintenance	SSIO-972LEX - 2200 Shady Creek level 2 way c/o box	SSIO-972LEX - 2200 Shady Creek level 2 way c/o box	04/22/2013	04/22/2013	04/22/2013	04/22/2013	3669	2200	SHADY CREEK DR	D	Brown Smith Lanahan Raised c/o box and levled area
WF0224236	1	MSR	572200 Sew Main Sctn Rplc	SSIO-972NRG - 604 Lockwood Dr. emergency sewer rep	SSIO-972NRG - 604 Lockwood Dr. emergency sewer rep	04/10/2013	04/10/2013	04/10/2013	04/10/2013	27283	604	LOCKWOOD DR	D	ck + cleaned up the area. Left 2 barricades
		MSR	572200 Sew Main Sctn Rplc	SSIO-972NRG - 604 Lockwood Dr. emergency sewer rep	SSIO-972NRG - 604 Lockwood Dr. emergency sewer rep	04/10/2013	04/10/2013	04/10/2013	04/10/2013	27283	604	LOCKWOOD DR	D	r pipe beded with rocj and backfilled with base ro
		MSR	572200 Sew Main Sctn Rplc	SSIO-972NRG - 604 Lockwood Dr. emergency sewer rep	SSIO-972NRG - 604 Lockwood Dr. emergency sewer rep	04/10/2013	04/10/2013	04/10/2013	04/10/2013	27283	604	LOCKWOOD DR	D	Courtney, Goodman, Davis, we sleeved in 9' of sewe
WF0224244	1	6801	566801 Util Cut ConcAlley	SSIO-972QSK - 13 Bunker Hill Utility Repair	SSIO-972QSK - 13 Bunker Hill Utility Repair	04/22/2013	04/22/2013	04/22/2013	04/22/2013	0	0		D	3.5 yards ready
		6801	566801 Util Cut ConcAlley	SSIO-972QSK - 13 Bunker Hill Utility Repair	SSIO-972QSK - 13 Bunker Hill Utility Repair	04/22/2013	04/22/2013	04/22/2013	04/22/2013	0	0		D	Stan Jon Edwin Corbin Temp ko/fm 16x8 total $57.86
WF0224245	1	6802	566802 Util Cut Con Walk	SSIO-972R7D - 13Bunker Hill Utility Repair	SSIO-972R7D - 13Bunker Hill Utility Repair	04/22/2013	04/22/2013	04/22/2013	04/22/2013	0	0		D	14rds ready
		6802	566802 Util Cut Con Walk	SSIO-972R7D - 13Bunker Hill Utility Repair	SSIO-972R7D - 13Bunker Hill Utility Repair	04/22/2013	04/22/2013	04/22/2013	04/22/2013	0	0		D	Stan Jon Edwin Corbin Temp ko/fm 6x6 ow total 9.88
WF0224247	1	UTH	571201 Unstop Ln To House	SSTD-96UM2F 821 Custer Rd. - 10-17 at c/o	SSTD-96UM2F 821 Custer Rd. - 10-17 at c/o	04/17/2013	04/17/2013	04/17/2013	04/17/2013	52235	821	CUSTER RD	D	ds main, Cleaned 3 times. All good.
		UTH	571201 Unstop Ln To House	SSTD-96UM2F 821 Custer Rd. - 10-17 at c/o	SSTD-96UM2F 821 Custer Rd. - 10-17 at c/o	04/17/2013	04/17/2013	04/17/2013	04/17/2013	52235	821	CUSTER RD	D	Brown, Lanahan - Unstopped root stoppage 12' towar
WF0224248	1	SCP	571207 Sew customer prob	BSTS-96Y2GB 520 Greenleaf Dr. - 10-16	BSTS-96Y2GB 520 Greenleaf Dr. - 10-16	04/20/2013	04/20/2013	04/20/2013	04/20/2013	27435	520	GREENLEAF DR	D	7:22
		SCP	571207 Sew customer prob	BSTS-96Y2GB 520 Greenleaf Dr. - 10-16	BSTS-96Y2GB 520 Greenleaf Dr. - 10-16	04/20/2013	04/20/2013	04/20/2013	04/20/2013	27435	520	GREENLEAF DR	D	Andrews, Courtney - ran 30' n/s left door hanger
WF0224255	1	6802	566802 Util Cut Con Walk	BSTS-9735W4 1336 Chippewa Dr. - Utility Repair	BSTS-9735W4 1336 Chippewa Dr. - Utility Repair	04/18/2013	04/18/2013	04/18/2013	04/18/2013	0	0		D	rd Total $20.90
		6802	566802 Util Cut Con Walk	BSTS-9735W4 1336 Chippewa Dr. - Utility Repair	BSTS-9735W4 1336 Chippewa Dr. - Utility Repair	04/18/2013	04/18/2013	04/18/2013	04/18/2013	0	0		D	Stan, Jon, David, Corbin - KO/FM 12x4 SW Ready 1y
WF0224260	1	6801	566801 Util Cut ConcAlley	SNAA-9739BA 712 s weatherrred dr-utility repair	SNAA-9739BA 712 s weatherrred dr-utility repair	04/17/2013	04/17/2013	04/17/2013	04/17/2013	28523	712 S	WEATHERRED DR	D	18x13 al
		6801	566801 Util Cut ConcAlley	SNAA-9739BA 712 s weatherrred dr-utility repair	SNAA-9739BA 712 s weatherrred dr-utility repair	04/17/2013	04/17/2013	04/17/2013	04/17/2013	28523	712 S	WEATHERRED DR	D	stan jon edwin david matt corbin temp temp nate po
WF0224261	1	6801	566801 Util Cut ConcAlley	SNAA-9739FG 1331 belaire dr-utility repair	SNAA-9739FG 1331 belaire dr-utility repair	04/18/2013	04/18/2013	04/18/2013	04/18/2013	31363	1331	BELAIRE DR	D	s
		6801	566801 Util Cut ConcAlley	SNAA-9739FG 1331 belaire dr-utility repair	SNAA-9739FG 1331 belaire dr-utility repair	04/18/2013	04/18/2013	04/18/2013	04/18/2013	31363	1331	BELAIRE DR	D	stan jon david corbin ko/fm 11x10 al ready 3.5 yrd
WF0224307	1	6802	566802 Util Cut Con Walk	SSIO-973LUW - 13 Bunker Hil Utility Repair	SSIO-973LUW - 13 Bunker Hil Utility Repair	04/23/2013	04/23/2013	04/23/2013	04/23/2013	0	0		D	l $80.00
		6802	566802 Util Cut Con Walk	SSIO-973LUW - 13 Bunker Hil Utility Repair	SSIO-973LUW - 13 Bunker Hil Utility Repair	04/23/2013	04/23/2013	04/23/2013	04/23/2013	0	0		D	Stan Jon Edwin David Matt Temp Temp po 6x6 dw tota
WF0224309	1	6801	566801 Util Cut ConcAlley	SSIO-973M73 - 13 bunker hill po Utility repair	SSIO-973M73 - 13 bunker hill po Utility repair	04/23/2013	04/23/2013	04/23/2013	04/23/2013	0	0		D	Al Total $ 280.00
		6801	566801 Util Cut ConcAlley	SSIO-973M73 - 13 bunker hill po Utility repair	SSIO-973M73 - 13 bunker hill po Utility repair	04/23/2013	04/23/2013	04/23/2013	04/23/2013	0	0		D	stan jon edwin david matt corbin temp temp po 16x8
WF0224310	1	CON	571100 Instal 2Way ClnOut	VSUM-973P8R - 1901 N. Waterview Dr	VSUM-973P8R - 1901 N. Waterview Dr	04/24/2013	04/24/2013	04/23/2013	04/23/2013	15675	1901 N	WATERVIEW DR	R	Courtney, Goodman, Davis, we installed a 2 w c/o b
		CON	571100 Instal 2Way ClnOut	VSUM-973P8R - 1901 N. Waterview Dr	VSUM-973P8R - 1901 N. Waterview Dr	04/24/2013	04/24/2013	04/23/2013	04/23/2013	15675	1901 N	WATERVIEW DR	R	eded with rock and filled with baserock + dirt + c
		CON	571100 Instal 2Way ClnOut	VSUM-973P8R - 1901 N. Waterview Dr	VSUM-973P8R - 1901 N. Waterview Dr	04/24/2013	04/24/2013	04/23/2013	04/23/2013	15675	1901 N	WATERVIEW DR	R	leaned up the area. 31' SoN PL left 2 barricades
		CON	571100 Instal 2Way ClnOut	VSUM-973P8R - 1901 N. Waterview Dr	VSUM-973P8R - 1901 N. Waterview Dr	04/24/2013	04/24/2013	04/23/2013	04/23/2013	15675	1901 N	WATERVIEW DR	R	- ss
WF0224312	1	CON	571100 Instal 2Way ClnOut	VSUM-973PD7 - 311 Canyon Valley Dr	VSUM-973PD7 - 311 Canyon Valley Dr	04/24/2013		04/24/2013		6729	311	CANYON VALLEY DR	.	.
WF0224318	1	OTH	573104 OTHER	BSTS-9732WM - 801 morningstar trl 10-16	BSTS-9732WM - 801 morningstar trl 10-16	04/23/2013	04/23/2013	04/23/2013	04/23/2013	9977	801	MORNINGSTAR TRL	D	yard.
		OTH	573104 OTHER	BSTS-9732WM - 801 morningstar trl 10-16	BSTS-9732WM - 801 morningstar trl 10-16	04/23/2013	04/23/2013	04/23/2013	04/23/2013	9977	801	MORNINGSTAR TRL	D	not get past where plumber tied onto main line in
		OTH	573104 OTHER	BSTS-9732WM - 801 morningstar trl 10-16	BSTS-9732WM - 801 morningstar trl 10-16	04/23/2013	04/23/2013	04/23/2013	04/23/2013	9977	801	MORNINGSTAR TRL	D	Thompson Worline jetted 10 ft towards house, could
WF0224365	1	UTH	571201 Unstop Ln To House	JGES-973SKR - 1113 Kenshire Ln 10-16	JGES-973SKR - 1113 Kenshire Ln 10-16	04/24/2013	04/24/2013	04/24/2013	04/24/2013	9371	1113	KENSHIRE LN	D	page m/c
		UTH	571201 Unstop Ln To House	JGES-973SKR - 1113 Kenshire Ln 10-16	JGES-973SKR - 1113 Kenshire Ln 10-16	04/24/2013	04/24/2013	04/24/2013	04/24/2013	9371	1113	KENSHIRE LN	D	Thompson Worline Jetted 20ft towards house no stop
WF0224371	1	LDN	573102 Sew Pipe Locating	SSIO-974NDC - 1260 columbia dr locates	SSIO-974NDC - 1260 columbia dr locates	04/24/2013	04/24/2013	04/24/2013	04/24/2013	0	0		D	gy Park waterview & frankford waterview & renner.
		LDN	573102 Sew Pipe Locating	SSIO-974NDC - 1260 columbia dr locates	SSIO-974NDC - 1260 columbia dr locates	04/24/2013	04/24/2013	04/24/2013	04/24/2013	0	0		D	ed for future telecom. 1721 n waterview 900 Syner
		LDN	573102 Sew Pipe Locating	SSIO-974NDC - 1260 columbia dr locates	SSIO-974NDC - 1260 columbia dr locates	04/24/2013	04/24/2013	04/24/2013	04/24/2013	0	0		D	Courtney Goodman Davis we did multiple sewer locat
WF0224375	1	RCS	572401 Jet Routine Clean	SSIO-974NS7 - 1260 columbia dr trouble mains	SSIO-974NS7 - 1260 columbia dr trouble mains	04/24/2013	04/24/2013	04/24/2013	04/24/2013	52183	1260	COLUMBIA DR	D	Courtney Goodman Davis we jetted troubled mains
WF0224380	1	OTH	573104 OTHER	SSIO-974P9N - 2500 Jupiter Rd N Jet lines	SSIO-974P9N - 2500 Jupiter Rd N Jet lines	04/23/2013	04/23/2013	04/23/2013	04/23/2013	0	0		D	iter & springPark
		OTH	573104 OTHER	SSIO-974P9N - 2500 Jupiter Rd N Jet lines	SSIO-974P9N - 2500 Jupiter Rd N Jet lines	04/23/2013	04/23/2013	04/23/2013	04/23/2013	0	0		D	Brown Smith Lanahan jetted traffic conduets at Jup
WF0224382	1	PMS	572400 Jet Trouble Main	SSIO-974PFF - 1260 columbia dr trouble mains	SSIO-974PFF - 1260 columbia dr trouble mains	04/23/2013	04/23/2013	04/23/2013	04/23/2013	0	0		D	Brown Smith Lanahan Jetted Trouble Mains

WF0224384	1	FRS	571203 Retap 4"	SSIO-974PLR - 1901 n waterview dr 4' retap	SSIO-974PLR - 1901 n waterview dr 4' retap	04/23/2013	04/23/2013	04/23/2013	04/23/2013	15675	1901	N	WATERVIEW DR	D	sewer main.
		FRS	571203 Retap 4"	SSIO-974PLR - 1901 n waterview dr 4' retap	SSIO-974PLR - 1901 n waterview dr 4' retap	04/23/2013	04/23/2013	04/23/2013	04/23/2013	15675	1901	N	WATERVIEW DR	D	Courtney Goodman Davis we did a 4" retap on a 15"
WF0224391	1	6802	566802 Util Cut Con Walk	MTOE-975CYD / 1336 Chippewa Dr / Utility Repair	MTOE-975CYD / 1336 Chippewa Dr / Utility Repair	04/24/2013	04/24/2013	04/24/2013	04/24/2013	0	0			D	12X4 SW Total $ 105.00
		6802	566802 Util Cut Con Walk	MTOE-975CYD / 1336 Chippewa Dr / Utility Repair	MTOE-975CYD / 1336 Chippewa Dr / Utility Repair	04/24/2013	04/24/2013	04/24/2013	04/24/2013	0	0			D	Stan, Jon, David, Edwin, Corbin, Temp, Temp / PO
WF0224392	1	OTH	573104 OTHER	MTOE-975D2R / 1260 Columbia Dr / level c/o's to gr	MTOE-975D2R / 1260 Columbia Dr / level c/o's to gr	04/23/2013	04/23/2013	04/23/2013	04/23/2013	0	0			D	mont, 703 Scottsdale, 711 Scottsdale
		OTH	573104 OTHER	MTOE-975D2R / 1260 Columbia Dr / level c/o's to gr	MTOE-975D2R / 1260 Columbia Dr / level c/o's to gr	04/23/2013	04/23/2013	04/23/2013	04/23/2013	0	0			D	wood, 608 Sherwood, 700 Dumont 706 Dumont, 710 Du
		OTH	573104 OTHER	MTOE-975D2R / 1260 Columbia Dr / level c/o's to gr	MTOE-975D2R / 1260 Columbia Dr / level c/o's to gr	04/23/2013	04/23/2013	04/23/2013	04/23/2013	0	0			D	Briley, Alexander, Hayes / level c/o's at 604 Sher
WF0224393	1	OTH	573104 OTHER	MTOE-975D4R / 306 Murray Ln / Raise c/o Box	MTOE-975D4R / 306 Murray Ln / Raise c/o Box	04/22/2013	04/22/2013	04/22/2013	04/22/2013	22477	306		MURRAY LN	D	Briley, Alexander, Hayes / Raise c/o Box
WF0224394	1	PMS	572400 Jet Trouble Main	MTOE-975D6K / 1260 Columbia Dr / Jet trouble mains	MTOE-975D6K / 1260 Columbia Dr / Jet trouble mains	04/22/2013	04/22/2013	04/22/2013	04/22/2013	0	0			D	Briley, Hayes, Maverick / Jet trouble mains
WF0224402	1	NSS	572100 Sewer No Stoppage	BSTS-9752DH 1718 E. Beltline Rd. - overflowing	BSTS-9752DH 1718 E. Beltline Rd. - overflowing	04/25/2013	04/25/2013	04/25/2013	04/25/2013	62889	1710	E	BELT LINE RD	D	lth department on site. 7:18
		NSS	572100 Sewer No Stoppage	BSTS-9752DH 1718 E. Beltline Rd. - overflowing	BSTS-9752DH 1718 E. Beltline Rd. - overflowing	04/25/2013	04/25/2013	04/25/2013	04/25/2013	62889	1710	E	BELT LINE RD	D	jetted sewer main found no stoppages. m/c with hea
		NSS	572100 Sewer No Stoppage	BSTS-9752DH 1718 E. Beltline Rd. - overflowing	BSTS-9752DH 1718 E. Beltline Rd. - overflowing	04/25/2013	04/25/2013	04/25/2013	04/25/2013	62889	1710	E	BELT LINE RD	D	Thompson, Worline - Business lateral overflowing,
WF0224403	1	UTH	571201 Unstop Ln To House	MTOE-974E6F 1131 Larkspur Dr. - 10-16 w/co	MTOE-974E6F 1131 Larkspur Dr. - 10-16 w/co	04/25/2013	04/25/2013	04/25/2013	04/25/2013	26021	1131		LARKSPUR DR	D	eared @ 5' made contact
		UTH	571201 Unstop Ln To House	MTOE-974E6F 1131 Larkspur Dr. - 10-16 w/co	MTOE-974E6F 1131 Larkspur Dr. - 10-16 w/co	04/25/2013	04/25/2013	04/25/2013	04/25/2013	26021	1131		LARKSPUR DR	D	Eskridge, Ortiz - Jetted towards house stoppage cl
WF0224406	1	UTH	571201 Unstop Ln To House	SSTD-974LAG 302 S. Lois Ln. - 10-16 w/co	SSTD-974LAG 302 S. Lois Ln. - 10-16 w/co	04/25/2013	04/25/2013	04/25/2013	04/25/2013	2735	302	S	LOIS LN	D	e cleared made contact
		UTH	571201 Unstop Ln To House	SSTD-974LAG 302 S. Lois Ln. - 10-16 w/co	SSTD-974LAG 302 S. Lois Ln. - 10-16 w/co	04/25/2013	04/25/2013	04/25/2013	04/25/2013	2735	302	S	LOIS LN	D	Eskridge, Ortiz - Jetted 25' Toward house, stoppag
WF0224407	1	UTH	571201 Unstop Ln To House	SSTD-974Q2X 325 Hillside Ave.- 10-16 w c/o	SSTD-974Q2X 325 Hillside Ave.- 10-16 w c/o	04/25/2013	04/25/2013	04/25/2013	04/25/2013	19209	325		HILLSIDE AVE	D	ppage, made contact
		UTH	571201 Unstop Ln To House	SSTD-974Q2X 325 Hillside Ave.- 10-16 w c/o	SSTD-974Q2X 325 Hillside Ave.- 10-16 w c/o	04/25/2013	04/25/2013	04/25/2013	04/25/2013	19209	325		HILLSIDE AVE	D	Eskridge, Ortiz - Jetted 20' toward house, no sto
WF0224408	1	UTH	571201 Unstop Ln To House	SSTD-974QAD 740 Sherbrook Dr. - 10-16 w c/o	SSTD-974QAD 740 Sherbrook Dr. - 10-16 w c/o	04/25/2013	04/25/2013	04/25/2013	04/25/2013	22873	740		SHERBROOK DR	D	shed through stoppage. Made cotact with resident.
		UTH	571201 Unstop Ln To House	SSTD-974QAD 740 Sherbrook Dr. - 10-16 w c/o	SSTD-974QAD 740 Sherbrook Dr. - 10-16 w c/o	04/25/2013	04/25/2013	04/25/2013	04/25/2013	22873	740		SHERBROOK DR	D	Briley, Hayes - Jetted c/o 10' toward house and pu
WF0224409	1	UTM	571202 Unstop Lin To Main	DISY-974GMA 507 Dover Dr. - 10-17 w-c/o	DISY-974GMA 507 Dover Dr. - 10-17 w-c/o	04/25/2013	04/25/2013	04/25/2013	04/25/2013	30065	507		DOVER DR	D	nstopped at this time.
		UTM	571202 Unstop Lin To Main	DISY-974GMA 507 Dover Dr. - 10-17 w-c/o	DISY-974GMA 507 Dover Dr. - 10-17 w-c/o	04/25/2013	04/25/2013	04/25/2013	04/25/2013	30065	507		DOVER DR	D	c/o to drain Roots at tap scheduled for repair u
		UTM	571202 Unstop Lin To Main	DISY-974GMA 507 Dover Dr. - 10-17 w-c/o	DISY-974GMA 507 Dover Dr. - 10-17 w-c/o	04/25/2013	04/25/2013	04/25/2013	04/25/2013	30065	507		DOVER DR	D	Briley, Hayes - Jetted c/o toward main 10' and got
WF0224410	1	SCP	571207 Sew customer prob	SSIO-973NWT 1700 Duke Dr. - 10-16	SSIO-973NWT 1700 Duke Dr. - 10-16	04/24/2013	04/24/2013	04/24/2013	04/24/2013	46661	1700		DUKE DR	D	Wittenback, Gerow - T/H N/S M/C
WF0224411	1	SCP	571207 Sew customer prob	JGES-972LP2 707 Maryland Dr. - 10-16 w/co	JGES-972LP2 707 Maryland Dr. - 10-16 w/co	04/23/2013	04/23/2013	04/23/2013	04/23/2013	33017	707		MARYLAND DR	D	ms found. Resident having trouble in Kitchen only.
		SCP	571207 Sew customer prob	JGES-972LP2 707 Maryland Dr. - 10-16 w/co	JGES-972LP2 707 Maryland Dr. - 10-16 w/co	04/23/2013	04/23/2013	04/23/2013	04/23/2013	33017	707		MARYLAND DR	D	Brown, Smith, Lanahan - Cleaned line 26' no proble
WF0224412	1	NSS	572100 Sewer No Stoppage	SSTD-96ZQ3R 713 Maryland Dr. - 10-16 N c/o	SSTD-96ZQ3R 713 Maryland Dr. - 10-16 N c/o	04/22/2013	04/22/2013	04/22/2013	04/22/2013	33011	713		MARYLAND DR	D	ct with resident
		NSS	572100 Sewer No Stoppage	SSTD-96ZQ3R 713 Maryland Dr. - 10-16 N c/o	SSTD-96ZQ3R 713 Maryland Dr. - 10-16 N c/o	04/22/2013	04/22/2013	04/22/2013	04/22/2013	33011	713		MARYLAND DR	D	wer main 300' did not hit any stoppage. Made conta
		NSS	572100 Sewer No Stoppage	SSTD-96ZQ3R 713 Maryland Dr. - 10-16 N c/o	SSTD-96ZQ3R 713 Maryland Dr. - 10-16 N c/o	04/22/2013	04/22/2013	04/22/2013	04/22/2013	33011	713		MARYLAND DR	D	Briley, Alexander, Hayes - 10-16 No c/o. Jetted se
WF0224416	1	OTH	573104 OTHER	SNAA-977BMU 1260 columbia dr-level c/o's	SNAA-977BMU 1260 columbia dr-level c/o's	04/25/2013	04/25/2013	04/25/2013	04/25/2013	52183	1260		COLUMBIA DR	D	okwood
		OTH	573104 OTHER	SNAA-977BMU 1260 columbia dr-level c/o's	SNAA-977BMU 1260 columbia dr-level c/o's	04/25/2013	04/25/2013	04/25/2013	04/25/2013	52183	1260		COLUMBIA DR	D	briley hayes level c/o's at 126 brookwood, 120 bro
WF0224418	1	TIS	572501 Sewer TV Inspect	SNAA-977BVT 608 rorary dr-tv	SNAA-977BVT 608 rorary dr-tv	04/25/2013	04/25/2013	04/25/2013	04/25/2013	37307	608		RORARY DR	D	shape
		TIS	572501 Sewer TV Inspect	SNAA-977BVT 608 rorary dr-tv	SNAA-977BVT 608 rorary dr-tv	04/25/2013	04/25/2013	04/25/2013	04/25/2013	37307	608		RORARY DR	D	dacey west televised sewer line for resident- good
WF0224426	1	6302	566302 Main Cleaning	EPUE-977KAN - 1260 Columbia Dr - jet S/M	EPUE-977KAN - 1260 Columbia Dr - jet S/M	04/26/2013	04/26/2013	04/26/2013	04/26/2013	52183	1260		COLUMBIA DR	D	oncrete in bottom of M/H
		6302	566302 Main Cleaning	EPUE-977KAN - 1260 Columbia Dr - jet S/M	EPUE-977KAN - 1260 Columbia Dr - jet S/M	04/26/2013	04/26/2013	04/26/2013	04/26/2013	52183	1260		COLUMBIA DR	D	ek. Attempted to clean S/M 1095 & 1096 lookslike c
		6302	566302 Main Cleaning	EPUE-977KAN - 1260 Columbia Dr - jet S/M	EPUE-977KAN - 1260 Columbia Dr - jet S/M	04/26/2013	04/26/2013	04/26/2013	04/26/2013	52183	1260		COLUMBIA DR	D	Stanton, Douglas, Could not access S/M 1188 in cre
WF0224434	1	SMS	571206 Site Maintenance	SSIO-9785XA - 1260 Columbia Dr. site maint	SSIO-9785XA - 1260 Columbia Dr. site maint	04/25/2013	04/25/2013	04/25/2013	04/25/2013	52183	1260		COLUMBIA DR	D	Ridge 1212 Dearborn 1228 Holly 717 James
		SMS	571206 Site Maintenance	SSIO-9785XA - 1260 Columbia Dr. site maint	SSIO-9785XA - 1260 Columbia Dr. site maint	04/25/2013	04/25/2013	04/25/2013	04/25/2013	52183	1260		COLUMBIA DR	D	e + used sand where needed 913 Lakeview 1106 Blue
		SMS	571206 Site Maintenance	SSIO-9785XA - 1260 Columbia Dr. site maint	SSIO-9785XA - 1260 Columbia Dr. site maint	04/25/2013	04/25/2013	04/25/2013	04/25/2013	52183	1260		COLUMBIA DR	D	Courtney, Goodman, Davis, we raised c/o up to grad
WF0224436	1	TIS	572501 Sewer TV Inspect	SSIO-978653 - 835 Ridgedale Dr. TV c/o	SSIO-978653 - 835 Ridgedale Dr. TV c/o	04/25/2013	04/25/2013	04/25/2013	04/25/2013	29137	835		RIDGEDALE DR	D	n good
		TIS	572501 Sewer TV Inspect	SSIO-978653 - 835 Ridgedale Dr. TV c/o	SSIO-978653 - 835 Ridgedale Dr. TV c/o	04/25/2013	04/25/2013	04/25/2013	04/25/2013	29137	835		RIDGEDALE DR	D	Courtney, Goodman, Davis, we tv c/o house good mai
WF0224437	1	TIS	572501 Sewer TV Inspect	SSIO-978665 - 507 Dover Dr. TV c/o	SSIO-978665 - 507 Dover Dr. TV c/o	04/25/2013	04/25/2013	04/25/2013	04/25/2013	30065	507		DOVER DR	D	lley roots
		TIS	572501 Sewer TV Inspect	SSIO-978665 - 507 Dover Dr. TV c/o	SSIO-978665 - 507 Dover Dr. TV c/o	04/25/2013	04/25/2013	04/25/2013	04/25/2013	30065	507		DOVER DR	D	Courtney, Goodman, Davis, we tv the c/o house ok a
WF0224441	1	CON	571100 Instal 2Way ClnOut	VSUM-978MAQ - 2115 Portsmouth Dr	VSUM-978MAQ - 2115 Portsmouth Dr	04/29/2013	04/29/2013	04/29/2013	05/07/2013	44773	2115		PORTSMOUTH DR	R	Dacey West Ragan Gerow Astillo Began c/o install.
		CON	571100 Instal 2Way ClnOut	VSUM-978MAQ - 2115 Portsmouth Dr	VSUM-978MAQ - 2115 Portsmouth Dr	04/29/2013	04/29/2013	04/29/2013	05/07/2013	44773	2115		PORTSMOUTH DR	R	Didnt finish - GB
	2	OTH	573104 OTHER	VSUM-978MAQ - 2115 Portsmouth Dr	VSUM-978MAQ - 2115 Portsmouth Dr	04/29/2013	05/08/2013		05/08/2013	44773	2115		PORTSMOUTH DR	R	Dacey, West, Ragan, Gerow, Castillo, returned to f
		OTH	573104 OTHER	VSUM-978MAQ - 2115 Portsmouth Dr	VSUM-978MAQ - 2115 Portsmouth Dr	04/29/2013	05/08/2013		05/08/2013	44773	2115		PORTSMOUTH DR	R	inish c/o install. Didn't finish - ss
	3	OTH	573104 OTHER	VSUM-978MAQ - 2115 Portsmouth Dr	VSUM-978MAQ - 2115 Portsmouth Dr	04/29/2013	05/09/2013		05/09/2013	44773	2115		PORTSMOUTH DR	R	Dacey, West, Ragan, Gerow, Castillo, installed 2wa
		OTH	573104 OTHER	VSUM-978MAQ - 2115 Portsmouth Dr	VSUM-978MAQ - 2115 Portsmouth Dr	04/29/2013	05/09/2013		05/09/2013	44773	2115		PORTSMOUTH DR	R	y c/o bedded, backfilled 32' WoE 12x10 12 curb 4 c
		OTH	573104 OTHER	VSUM-978MAQ - 2115 Portsmouth Dr	VSUM-978MAQ - 2115 Portsmouth Dr	04/29/2013	05/09/2013		05/09/2013	44773	2115		PORTSMOUTH DR	R	ades plated section of hole - ss
WF0224455	1	SCP	571207 Sew customer prob	GBRK-978N4T - 805 James Dr 10-16 w-c/o	GBRK-978N4T - 805 James Dr 10-16 w-c/o	04/25/2013	04/25/2013	04/25/2013	04/25/2013	28347	805		JAMES DR	D	r the resident.
		SCP	571207 Sew customer prob	GBRK-978N4T - 805 James Dr 10-16 w-c/o	GBRK-978N4T - 805 James Dr 10-16 w-c/o	04/25/2013	04/25/2013	04/25/2013	04/25/2013	28347	805		JAMES DR	D	hit any stoppage. left a note on the front door fo
		SCP	571207 Sew customer prob	GBRK-978N4T - 805 James Dr 10-16 w-c/o	GBRK-978N4T - 805 James Dr 10-16 w-c/o	04/25/2013	04/25/2013	04/25/2013	04/25/2013	28347	805		JAMES DR	D	Briley Hayes jatted c/o 40' toward Louse. Did not
WF0224472	1	UTH	571201 Unstop Ln To House	BSTS-9744DN - 2808 wren ln 10-16	BSTS-9744DN - 2808 wren ln 10-16	04/24/2013	04/24/2013	04/24/2013	04/24/2013	48781	2808		WREN LN	D	ed.
		UTH	571201 Unstop Ln To House	BSTS-9744DN - 2808 wren ln 10-16	BSTS-9744DN - 2808 wren ln 10-16	04/24/2013	04/24/2013	04/24/2013	04/24/2013	48781	2808		WREN LN	D	Thompson Worline jetted 25ft towards house unstopp

WF0224475	1 SFM	573105 Sew Read Flow Mtrs	SSIO-9796SW - N Jupiter Rd. 2300 read meter	SSIO-9796SW - N Jupiter Rd. 2300 read meter	04/26/2013	04/26/2013	04/26/2013	04/26/2013	66761	0	N	JUPITER RD	D	Dacey, West, R-364631.90
WF0224478	1 OTH	573104 OTHER	SSIO-9796WZ - 1100 W Spring Valley Dr. sample site	SSIO-9796WZ - 1100 W Spring Valley Dr. sample site	04/26/2013	04/26/2013	04/26/2013	04/26/2013	0	0			D	Courtney, Goodman, we cleaned the sample site
WF0224479	1 LDN	573102 Sew Pipe Locating	SSIO-9796Y8 - 1260 Columbia Dr. line locates	SSIO-9796Y8 - 1260 Columbia Dr. line locates	04/26/2013	04/26/2013	04/26/2013	04/26/2013	52183	1260		COLUMBIA DR	D	all
	LDN	573102 Sew Pipe Locating	SSIO-9796Y8 - 1260 Columbia Dr. line locates	SSIO-9796Y8 - 1260 Columbia Dr. line locates	04/26/2013	04/26/2013	04/26/2013	04/26/2013	52183	1260		COLUMBIA DR	D	Briley, Thompson, sewer locates for 2 way c/o inst
WF0224481	1 SCP	571207 Sew customer prob	EPUE-977LLF 739 james dr-10-16 w c/o	EPUE-977LLF 739 james dr-10-16 w c/o	04/28/2013	04/28/2013	04/28/2013	04/28/2013	28697	739		JAMES DR	D	ppage located m/c 30 gals of water
	SCP	571207 Sew customer prob	EPUE-977LLF 739 james dr-10-16 w c/o	EPUE-977LLF 739 james dr-10-16 w c/o	04/28/2013	04/28/2013	04/28/2013	04/28/2013	28697	739		JAMES DR	D	stanton gerow jetted 30' towards the house, no sto
WF0224482	1 UTM	571202 Unstop Lin To Main	SSIO-977RHN 1614 richforest dr-10-17 at c/o	SSIO-977RHN 1614 richforest dr-10-17 at c/o	04/28/2013	04/28/2013	04/28/2013	04/28/2013	1075	1614		RICHFOREST DR	D	r stoppage m/c 10 gals of water
	UTM	571202 Unstop Lin To Main	SSIO-977RHN 1614 richforest dr-10-17 at c/o	SSIO-977RHN 1614 richforest dr-10-17 at c/o	04/28/2013	04/28/2013	04/28/2013	04/28/2013	1075	1614		RICHFOREST DR	D	stanton gerow unstopped 10' towards the main, page
WF0224485	1 LDN	573102 Sew Pipe Locating	JGES-975KNJ 2401 canyon creek dr-locates	JGES-975KNJ 2401 canyon creek dr-locates	04/26/2013	04/26/2013	04/26/2013	04/26/2013	4345	2401		CANYON CREEK DR	D	smith lanahan locates for sewer
WF0224488	1 OTH	573104 OTHER	SNAA-979FH5 400 thompson dr-tv c/o	SNAA-979FH5 400 thompson dr-tv c/o	04/26/2013	04/26/2013	04/26/2013	04/26/2013	28987	400		THOMPSON DR	D	d
	OTH	573104 OTHER	SNAA-979FH5 400 thompson dr-tv c/o	SNAA-979FH5 400 thompson dr-tv c/o	04/26/2013	04/26/2013	04/26/2013	04/26/2013	28987	400		THOMPSON DR	D	briley maverick tv c/o has new tap + c/o looks goo
WF0224507	1 UTM	571202 Unstop Lin To Main	SSIO-978VL7 - 709 Laguna Dr. 10-17 @ c/o	SSIO-978VL7 - 709 Laguna Dr. 10-17 @ c/o	04/29/2013	04/29/2013	04/29/2013	04/29/2013	32097	709		LAGUNA DR	D	ssible root stoppage, 30 gals water
	UTM	571202 Unstop Lin To Main	SSIO-978VL7 - 709 Laguna Dr. 10-17 @ c/o	SSIO-978VL7 - 709 Laguna Dr. 10-17 @ c/o	04/29/2013	04/29/2013	04/29/2013	04/29/2013	32097	709		LAGUNA DR	D	Stanton, Gerow, unstopped 12' towards the main, po
WF0224509	1 GSS	572101 Sew. Grease Stop	JGES-978TPZ - 722 W Spring Valley Rd. 10-16 no c/o	JGES-978TPZ - 722 W Spring Valley Rd. 10-16 no c/o	04/29/2013	04/29/2013	04/29/2013	04/29/2013	49221	722	W	SPRING VALLEY RD	D	at St Paul + Spring Valley (grease chunks)
	GSS	572101 Sew. Grease Stop	JGES-978TPZ - 722 W Spring Valley Rd. 10-16 no c/o	JGES-978TPZ - 722 W Spring Valley Rd. 10-16 no c/o	04/29/2013	04/29/2013	04/29/2013	04/29/2013	49221	722	W	SPRING VALLEY RD	D	arge amounts of grease MH needs to be cleaned out
	GSS	572101 Sew. Grease Stop	JGES-978TPZ - 722 W Spring Valley Rd. 10-16 no c/o	JGES-978TPZ - 722 W Spring Valley Rd. 10-16 no c/o	04/29/2013	04/29/2013	04/29/2013	04/29/2013	49221	722	W	SPRING VALLEY RD	D	Stanton, Gerow, jetted the main 300' pulled back l
WF0224522	1 UTM	571202 Unstop Lin To Main	SSTD-978JD4 - 313 Wista Vista Dr. 10-16	SSTD-978JD4 - 313 Wista Vista Dr. 10-16	04/29/2013	04/29/2013	04/29/2013	04/29/2013	16979	313		WISTA VISTA DR	D	Wittenback, Gerow, usnt t/m l/n
WF0224523	1 NSS	572100 Sewer No Stoppage	SSTD-978HEC - 1103 Edgewood Dr. 10-16	SSTD-978HEC - 1103 Edgewood Dr. 10-16	04/29/2013	04/29/2013	04/29/2013	04/29/2013	9169	1103		EDGEWOOD DR	D	Wittenback, Gerow, Main n/s m/c
WF0224529	1 OTH	573104 OTHER	SNAA-97A9Q3 1000 w spring valley rd-sample site	SNAA-97A9Q3 1000 w spring valley rd-sample site	04/29/2013	04/29/2013	04/29/2013	04/29/2013	17521	1000	W	SPRING VALLEY RD	D	courtney goodman clean sample site
WF0224530	1 COR	571200 Repir 2-way CleanO	SNAA-97A9SG 501 nottingham dr-c/o redo	SNAA-97A9SG 501 nottingham dr-c/o redo	04/29/2013	04/29/2013	04/29/2013	04/29/2013	26845	501		NOTTINGHAM DR	D	ine was offset in one connection. the tap was good
	COR	571200 Repir 2-way CleanO	SNAA-97A9SG 501 nottingham dr-c/o redo	SNAA-97A9SG 501 nottingham dr-c/o redo	04/29/2013	04/29/2013	04/29/2013	04/29/2013	26845	501		NOTTINGHAM DR	D	the camera to tv the line. saw that the lateral l
	COR	571200 Repir 2-way CleanO	SNAA-97A9SG 501 nottingham dr-c/o redo	SNAA-97A9SG 501 nottingham dr-c/o redo	04/29/2013	04/29/2013	04/29/2013	04/29/2013	26845	501		NOTTINGHAM DR	D	briley alexander hayes knocked out the alley. used
WF0224532	1 PMS	572400 Jet Trouble Main	SNAA-97AA34 1260 columbia dr-trouble main list	SNAA-97AA34 1260 columbia dr-trouble main list	04/29/2013	04/29/2013	04/29/2013	04/29/2013	52183	1260		COLUMBIA DR	D	. total amount of lines jetted (5400')
	PMS	572400 Jet Trouble Main	SNAA-97AA34 1260 columbia dr-trouble main list	SNAA-97AA34 1260 columbia dr-trouble main list	04/29/2013	04/29/2013	04/29/2013	04/29/2013	52183	1260		COLUMBIA DR	D	courtney goodman jetted mains on trouble main list
WF0224533	1 PMS	572400 Jet Trouble Main	SNAA-97AAC5 1260 columbia dr-trouble mains	SNAA-97AAC5 1260 columbia dr-trouble mains	04/26/2013	04/26/2013	04/26/2013	04/26/2013	52183	1260		COLUMBIA DR	D	courtney goodman we jetted trouble mains 2800'
WF0224534	1 SMS	571206 Site Maintenance	SNAA-97AAEG 707 newberry dr-site maintenance	SNAA-97AAEG 707 newberry dr-site maintenance	04/29/2013	04/29/2013	04/29/2013	04/29/2013	29035	707		NEWBERRY DR	D	brown smith add sand to c/o area
WF0224536	1 SMS	571206 Site Maintenance	SNAA-97AARY 701 newberry dr-level c/o	SNAA-97AARY 701 newberry dr-level c/o	04/29/2013	04/29/2013	04/29/2013	04/29/2013	29037	701		NEWBERRY DR	D	d added sand
	SMS	571206 Site Maintenance	SNAA-97AARY 701 newberry dr-level c/o	SNAA-97AARY 701 newberry dr-level c/o	04/29/2013	04/29/2013	04/29/2013	04/29/2013	29037	701		NEWBERRY DR	D	smith level c/o, cut stacks lower, replaced box an
WF0224537	1 SMS	571206 Site Maintenance	SNAA-97AAUG 720 greenleaf dr-level c/o	SNAA-97AAUG 720 greenleaf dr-level c/o	04/29/2013	04/29/2013	04/29/2013	04/29/2013	28899	720		GREENLEAF DR	D	smith leveled c/o box + added sand
WF0224538	1 LDN	573102 Sew Pipe Locating	SNAA-97ABDA 1126 pueblo dr-white line	SNAA-97ABDA 1126 pueblo dr-white line	04/29/2013	04/29/2013	04/29/2013	04/29/2013	35963	1126		PUEBLO DR	D	smith white line for c/o install
WF0224539	1 SFM	573105 Sew Read Flow Mtrs	SNAA-97ABF2 n jupiter rd 2300-flow meter	SNAA-97ABF2 n jupiter rd 2300-flow meter	04/29/2013	04/29/2013	04/29/2013	04/29/2013	66761	0	N	JUPITER RD	D	wittenback gerow r-368697
WF0224544	1 TIS	572501 Sewer TV Inspect	SNAA-97ABWR 2115 portsmouth dr-tv lateral	SNAA-97ABWR 2115 portsmouth dr-tv lateral	04/29/2013	04/29/2013	04/29/2013	04/29/2013	44773	2115		PORTSMOUTH DR	D	wittenback gerow televised c/o and marked in alley
WF0224547	1 6801	566801 Util Cut ConcAlley	SNAA-97ACKN 1331 belaire dr-utility repair	SNAA-97ACKN 1331 belaire dr-utility repair	04/24/2013	04/24/2013	04/24/2013	04/24/2013	31363	1331		BELAIRE DR	D	stan jon edwin david corbin temp temp po 11x10 al
WF0224550	1 6801	566801 Util Cut ConcAlley	SNAA-97AD29 708 hyde park dr-utility repair	SNAA-97AD29 708 hyde park dr-utility repair	04/29/2013	04/29/2013	04/29/2013	04/29/2013	28335	708		HYDE PARK DR	D	rds
	6801	566801 Util Cut ConcAlley	SNAA-97AD29 708 hyde park dr-utility repair	SNAA-97AD29 708 hyde park dr-utility repair	04/29/2013	04/29/2013	04/29/2013	04/29/2013	28335	708		HYDE PARK DR	D	stan jon david corbin temp ko/fm 13x8 al ready 3 v
WF0224555	1 6801	566801 Util Cut ConcAlley	SNAA-97AE39 814 downing dr-utility repair	SNAA-97AE39 814 downing dr-utility repair	04/29/2013	04/29/2013	04/29/2013	04/29/2013	28007	814		DOWNING DR	D	rds
	6801	566801 Util Cut ConcAlley	SNAA-97AE39 814 downing dr-utility repair	SNAA-97AE39 814 downing dr-utility repair	04/29/2013	04/29/2013	04/29/2013	04/29/2013	28007	814		DOWNING DR	D	stan jon david corbin temp ko/fm 16x8 al ready 4 v
WF0224572	1 TIS	572501 Sewer TV Inspect	EPUE-97ALAF - 608 Rorary Dr - TV	EPUE-97ALAF - 608 Rorary Dr - TV	04/30/2013	04/30/2013	04/30/2013	04/30/2013	37307	608		RORARY DR	D	Dacey, West, Televized line
WF0224574	1 SFM	573105 Sew Read Flow Mtrs	EPUE-97ANU3 - 2300 N.Jupiter Rd - flow meter	EPUE-97ANU3 - 2300 N.Jupiter Rd - flow meter	04/30/2013	04/30/2013	04/30/2013	04/30/2013	66761	0	N	JUPITER RD	D	Dacey, West, R - 37018757
WF0224580	1 NSS	572100 Sewer No Stoppage	SNAA-97A6X2 - 720 Devonshire Ln - 10-16 no C/O	SNAA-97A6X2 - 720 Devonshire Ln - 10-16 no C/O	04/30/2013	04/30/2013	04/30/2013	04/30/2013	27791	720		DEVONSHIRE DR	D	ocated. M/C 600 gals of water.
	NSS	572100 Sewer No Stoppage	SNAA-97A6X2 - 720 Devonshire Ln - 10-16 no C/O	SNAA-97A6X2 - 720 Devonshire Ln - 10-16 no C/O	04/30/2013	04/30/2013	04/30/2013	04/30/2013	27791	720		DEVONSHIRE DR	D	Stanton, Gerow, Jetted the main 600' no stoppage l
WF0224588	1 6801	566801 Util Cut ConcAlley	BSTS-97B5D5 814 Downing Dr. - Utility Repair	BSTS-97B5D5 814 Downing Dr. - Utility Repair	04/30/2013	04/30/2013	04/30/2013	04/30/2013	0	0			D	16x8 Al Total $320.00
	6801	566801 Util Cut ConcAlley	BSTS-97B5D5 814 Downing Dr. - Utility Repair	BSTS-97B5D5 814 Downing Dr. - Utility Repair	04/30/2013	04/30/2013	04/30/2013	04/30/2013	0	0			D	Stan, David, Edwin, Matt, Corbin, temp, temp - PO
WF0224589	1 6801	566801 Util Cut ConcAlley	BSTS-97B5GA 708 Hyde Park Dr. - Utility Repair	BSTS-97B5GA 708 Hyde Park Dr. - Utility Repair	04/30/2013	04/30/2013	04/30/2013	04/30/2013	28335	708		HYDE PARK DR	D	13x8 Al - Total $240.00
	6801	566801 Util Cut ConcAlley	BSTS-97B5GA 708 Hyde Park Dr. - Utility Repair	BSTS-97B5GA 708 Hyde Park Dr. - Utility Repair	04/30/2013	04/30/2013	04/30/2013	04/30/2013	28335	708		HYDE PARK DR	D	Stan, David, Edwin, Matt, Corbin, Temp, Temp - PO
WF0224629	1 FOS	572103 Sew.Forign Obj Stp	BSTS-97A2BN - 2501 Canyon Creek Dr. 10-16 no c/o	BSTS-97A2BN - 2501 Canyon Creek Dr. 10-16 no c/o	04/30/2013	04/30/2013	04/30/2013	04/30/2013	4307	2501		CANYON CREEK DR	D	ed 8' from his c/o at the house towards the main +
	FOS	572103 Sew.Forign Obj Stp	BSTS-97A2BN - 2501 Canyon Creek Dr. 10-16 no c/o	BSTS-97A2BN - 2501 Canyon Creek Dr. 10-16 no c/o	04/30/2013	04/30/2013	04/30/2013	04/30/2013	4307	2501		CANYON CREEK DR	D	all crew hit his sewer line repairing a 10-15 jett
	FOS	572103 Sew.Forign Obj Stp	BSTS-97A2BN - 2501 Canyon Creek Dr. 10-16 no c/o	BSTS-97A2BN - 2501 Canyon Creek Dr. 10-16 no c/o	04/30/2013	04/30/2013	04/30/2013	04/30/2013	4307	2501		CANYON CREEK DR	D	Stanton, Gerow, resident informed us that the on c
WF0224634	1 OTH	573104 OTHER	SSTD-975NZX - 2115 Portsmouth Dr. 10-16 n c/o	SSTD-975NZX - 2115 Portsmouth Dr. 10-16 n c/o	04/26/2013	04/26/2013	04/26/2013	04/26/2013	44773	2115		PORTSMOUTH DR	D	main, explained 2wc/o program process + procedure
	OTH	573104 OTHER	SSTD-975NZX - 2115 Portsmouth Dr. 10-16 n c/o	SSTD-975NZX - 2115 Portsmouth Dr. 10-16 n c/o	04/26/2013	04/26/2013	04/26/2013	04/26/2013	44773	2115		PORTSMOUTH DR	D	plumber claims to have found a hole in lne toward
	OTH	573104 OTHER	SSTD-975NZX - 2115 Portsmouth Dr. 10-16 n c/o	SSTD-975NZX - 2115 Portsmouth Dr. 10-16 n c/o	04/26/2013	04/26/2013	04/26/2013	04/26/2013	44773	2115		PORTSMOUTH DR	D	Eskridge, Ortiz, resident not presently backed up
WF0224635	1 GSS	572101 Sew. Grease Stop	MTOE-976LJ4 - 900 W Spring Valley Rd. 10-16 no c/o	MTOE-976LJ4 - 900 W Spring Valley Rd. 10-16 no c/o	04/27/2013	04/27/2013	04/27/2013	04/27/2013	63969	900	W	SPRING VALLEY RD	D	unstopped the main major grease stoppage monitore
	GSS	572101 Sew. Grease Stop	MTOE-976LJ4 - 900 W Spring Valley Rd. 10-16 no c/o	MTOE-976LJ4 - 900 W Spring Valley Rd. 10-16 no c/o	04/27/2013	04/27/2013	04/27/2013	04/27/2013	63969	900	W	SPRING VALLEY RD	D	the main 400' + pounded the stoppage repeatedly +
	GSS	572101 Sew. Grease Stop	MTOE-976LJ4 - 900 W Spring Valley Rd. 10-16 no c/o	MTOE-976LJ4 - 900 W Spring Valley Rd. 10-16 no c/o	04/27/2013	04/27/2013	04/27/2013	04/27/2013	63969	900	W	SPRING VALLEY RD	D	Stanton, Gerow, apartment complex backed up jetted

WF0224637	1	SCP	571207 Sew customer prob	SSTD-975NN7	908 Wedgewood Way 10-16 no c/o	SSTD-975NN7	908 Wedgewood Way 10-16 no c/o	04/26/2013	04/26/2013	04/26/2013	04/26/2013	32241	908	WEDGEWOOD WAY	D	oked out by his fence uncovered 2 w c/o ran it 30
		SCP	571207 Sew customer prob	SSTD-975NN7	908 Wedgewood Way 10-16 no c/o	SSTD-975NN7	908 Wedgewood Way 10-16 no c/o	04/26/2013	04/26/2013	04/26/2013	04/26/2013	32241	908	WEDGEWOOD WAY	D	stoppage we came up to his house + made contact lo
		SCP	571207 Sew customer prob	SSTD-975NN7	908 Wedgewood Way 10-16 no c/o	SSTD-975NN7	908 Wedgewood Way 10-16 no c/o	04/26/2013	04/26/2013	04/26/2013	04/26/2013	32241	908	WEDGEWOOD WAY	D	Courtney, Goodman, we jetted the main 500' hit no
WF0224658	1	SMS	571206 Site Maintenance	SNAA-97C7S4	1260 COLUMBIA DR-ck + level c/o	SNAA-97C7S4	1260 COLUMBIA DR-ck + level c/o	05/01/2013	05/01/2013	05/01/2013	05/01/2013	52183	1260	COLUMBIA DR	D	od dr
		SMS	571206 Site Maintenance	SNAA-97C7S4	1260 COLUMBIA DR-ck + level c/o	SNAA-97C7S4	1260 COLUMBIA DR-ck + level c/o	05/01/2013	05/01/2013	05/01/2013	05/01/2013	52183	1260	COLUMBIA DR	D	briley ck + level c/o from past installs 118 dogwo
WF0224659	1	SMS	571206 Site Maintenance	SNAA-97C7XL	1260 columbia dr-check 2 way c/os	SNAA-97C7XL	1260 columbia dr-check 2 way c/os	05/01/2013	05/01/2013	05/01/2013	05/01/2013	52183	1260	COLUMBIA DR	D	, rustic cir, west shore, joelee, vernet, taekwood
		SMS	571206 Site Maintenance	SNAA-97C7XL	1260 columbia dr-check 2 way c/os	SNAA-97C7XL	1260 columbia dr-check 2 way c/os	05/01/2013	05/01/2013	05/01/2013	05/01/2013	52183	1260	COLUMBIA DR	D	make sure they where level. navaho trl, bunkerhill
		SMS	571206 Site Maintenance	SNAA-97C7XL	1260 columbia dr-check 2 way c/os	SNAA-97C7XL	1260 columbia dr-check 2 way c/os	05/01/2013	05/01/2013	05/01/2013	05/01/2013	52183	1260	COLUMBIA DR	D	brown hayes checked 2 way c/o installed by 525 to
WF0224660	1	TIS	572501 Sewer TV Inspect	SNAA-97C834	2501 canyon creek dr-tv sewer lat	SNAA-97C834	2501 canyon creek dr-tv sewer lat	05/01/2013	05/01/2013	05/01/2013	05/01/2013	4307	2501	CANYON CREEK DR	D	roblems draining. talked with resident. also repai
		TIS	572501 Sewer TV Inspect	SNAA-97C834	2501 canyon creek dr-tv sewer lat	SNAA-97C834	2501 canyon creek dr-tv sewer lat	05/01/2013	05/01/2013	05/01/2013	05/01/2013	4307	2501	CANYON CREEK DR	D	in street. repair has dropped about 3/4" has no p
		TIS	572501 Sewer TV Inspect	SNAA-97C834	2501 canyon creek dr-tv sewer lat	SNAA-97C834	2501 canyon creek dr-tv sewer lat	05/01/2013	05/01/2013	05/01/2013	05/01/2013	4307	2501	CANYON CREEK DR	D	brown hayes tv sewer lat. from house c/o to repair
WF0224663	1	TIS	572501 Sewer TV Inspect	SNAA-97C8M2	916 northlake dr-tv sewer line	SNAA-97C8M2	916 northlake dr-tv sewer line	04/30/2013	04/30/2013	04/30/2013	04/30/2013	35017	916	NORTHLAKE DR	D	und no problem it
		TIS	572501 Sewer TV Inspect	SNAA-97C8M2	916 northlake dr-tv sewer line	SNAA-97C8M2	916 northlake dr-tv sewer line	04/30/2013	04/30/2013	04/30/2013	04/30/2013	35017	916	NORTHLAKE DR	D	briley maverick tv sewer line from curb to main fo
WF0224665	1	COR	571200 Repir 2-way CleanO	SNAA-97C8UW	916 northlake dr-redo 2 way c/o	SNAA-97C8UW	916 northlake dr-redo 2 way c/o	04/30/2013	04/30/2013	04/30/2013	04/30/2013	35017	916	NORTHLAKE DR	D	kfiled with baserock. no barricades left. 4x4 cut
		COR	571200 Repir 2-way CleanO	SNAA-97C8UW	916 northlake dr-redo 2 way c/o	SNAA-97C8UW	916 northlake dr-redo 2 way c/o	04/30/2013	04/30/2013	04/30/2013	04/30/2013	35017	916	NORTHLAKE DR	D	s and replaced 2 way c/o. bedded with rock and bac
		COR	571200 Repir 2-way CleanO	SNAA-97C8UW	916 northlake dr-redo 2 way c/o	SNAA-97C8UW	916 northlake dr-redo 2 way c/o	04/30/2013	04/30/2013	04/30/2013	04/30/2013	35017	916	NORTHLAKE DR	D	brown smith goodman dug up clean out, removed root
WF0224666	1	GSS	572101 Sew. Grease Stop	SNAA-97C8Z6	722 w spring valley rd-10/17 at mh	SNAA-97C8Z6	722 w spring valley rd-10/17 at mh	04/30/2013	04/30/2013	04/30/2013	04/30/2013	49221	722 W	SPRING VALLEY RD	D	rain
		GSS	572101 Sew. Grease Stop	SNAA-97C8Z6	722 w spring valley rd-10/17 at mh	SNAA-97C8Z6	722 w spring valley rd-10/17 at mh	04/30/2013	04/30/2013	04/30/2013	04/30/2013	49221	722 W	SPRING VALLEY RD	D	courtney hayes we jetted the main 500' got it to d
WF0224667	1	RCS	572401 Jet Routine Clean	SNAA-97C93C	403 nottingham dr-clean main	SNAA-97C93C	403 nottingham dr-clean main	04/30/2013	04/30/2013	04/30/2013	04/30/2013	26853	403	NOTTINGHAM DR	D	501 where a c/o job was done
		RCS	572401 Jet Routine Clean	SNAA-97C93C	403 nottingham dr-clean main	SNAA-97C93C	403 nottingham dr-clean main	04/30/2013	04/30/2013	04/30/2013	04/30/2013	26853	403	NOTTINGHAM DR	D	courtney hayes we cleaned the main from 403 up to
WF0224668	1	OTH	573104 OTHER	SNAA-97C96D	501 nottingham dr-repaired sewer line	SNAA-97C96D	501 nottingham dr-repaired sewer line	04/27/2013	04/27/2013	04/27/2013	04/27/2013	26845	501	NOTTINGHAM DR	D	tied in a temp. line needs to be televised towards
		OTH	573104 OTHER	SNAA-97C96D	501 nottingham dr-repaired sewer line	SNAA-97C96D	501 nottingham dr-repaired sewer line	04/27/2013	04/27/2013	04/27/2013	04/27/2013	26845	501	NOTTINGHAM DR	D	vc adapter not seated. cleaned out the blockage +
		OTH	573104 OTHER	SNAA-97C96D	501 nottingham dr-repaired sewer line	SNAA-97C96D	501 nottingham dr-repaired sewer line	04/27/2013	04/27/2013	04/27/2013	04/27/2013	26845	501	NOTTINGHAM DR	D	stanton castillo gerow dug up lateral, clay tile p
WF0224677	1	6801	566801 Util Cut ConcAlley	SNAA-97CAN2	625 greenleaf dr-utility repair	SNAA-97CAN2	625 greenleaf dr-utility repair	05/01/2013	05/01/2013	05/01/2013	05/01/2013	27013	625	GREENLEAF DR	D	yrds
		6801	566801 Util Cut ConcAlley	SNAA-97CAN2	625 greenleaf dr-utility repair	SNAA-97CAN2	625 greenleaf dr-utility repair	05/01/2013	05/01/2013	05/01/2013	05/01/2013	27013	625	GREENLEAF DR	D	stan josh mason corbin temp ko/fm 18x8 al ready 4
WF0224679	1	6802	566802 Util Cut Con Walk	SNAA-97CBQL	601 n waterview dr-utility repair	SNAA-97CBQL	601 n waterview dr-utility repair	05/01/2013	05/01/2013	05/01/2013	05/01/2013	11279	601 N	WATERVIEW DR	D	yrds
		6802	566802 Util Cut Con Walk	SNAA-97CBQL	601 n waterview dr-utility repair	SNAA-97CBQL	601 n waterview dr-utility repair	05/01/2013	05/01/2013	05/01/2013	05/01/2013	11279	601 N	WATERVIEW DR	D	stan josh corbin mason temp ko/fm 8x4 sw ready .5
WF0224681	1	6801	566801 Util Cut ConcAlley	SNAA-97CC89	1900 sara ln-utility repair	SNAA-97CC89	1900 sara ln-utility repair	05/01/2013	05/01/2013	05/01/2013	05/01/2013	44391	1900	SARA LN	D	yrds
		6801	566801 Util Cut ConcAlley	SNAA-97CC89	1900 sara ln-utility repair	SNAA-97CC89	1900 sara ln-utility repair	05/01/2013	05/01/2013	05/01/2013	05/01/2013	44391	1900	SARA LN	D	stan josh mason corbin temp ko/fm 14x8 al ready 3
WF0224682	1	6802	566802 Util Cut Con Walk	SNAA-97CCB4	1900 sara ln-utility repair	SNAA-97CCB4	1900 sara ln-utility repair	05/01/2013	05/01/2013	05/01/2013	05/01/2013	44391	1900	SARA LN	D	yrds
		6802	566802 Util Cut Con Walk	SNAA-97CCB4	1900 sara ln-utility repair	SNAA-97CCB4	1900 sara ln-utility repair	05/01/2013	05/01/2013	05/01/2013	05/01/2013	44391	1900	SARA LN	D	stan josh mason corbin temp ko/fm 3x3 dw ready .5
WF0224683	1	6802	566802 Util Cut Con Walk	SNAA-97CCE5	1901 colgate dr-utility repair	SNAA-97CCE5	1901 colgate dr-utility repair	05/01/2013	05/01/2013	05/01/2013	05/01/2013	44413	1901	COLGATE DR	D	yrds
		6802	566802 Util Cut Con Walk	SNAA-97CCE5	1901 colgate dr-utility repair	SNAA-97CCE5	1901 colgate dr-utility repair	05/01/2013	05/01/2013	05/01/2013	05/01/2013	44413	1901	COLGATE DR	D	stan josh corbin mason temp ko/fm 3x3 dw ready .5
WF0224730	1	6301	566301 Insp-ProbDetection	BSTS-97D52L	700 Sherwood Dr. - TV Inspection	BSTS-97D52L	700 Sherwood Dr. - TV Inspection	05/02/2013	05/02/2013	05/02/2013	05/02/2013	27841	700	SHERWOOD DR	D	aining into the ground 720 Sherwood. intruding la
		6301	566301 Insp-ProbDetection	BSTS-97D52L	700 Sherwood Dr. - TV Inspection	BSTS-97D52L	700 Sherwood Dr. - TV Inspection	05/02/2013	05/02/2013	05/02/2013	05/02/2013	27841	700	SHERWOOD DR	D	repairs at 723 Devonshire Dr. Lateral offset & dr
		6301	566301 Insp-ProbDetection	BSTS-97D52L	700 Sherwood Dr. - TV Inspection	BSTS-97D52L	700 Sherwood Dr. - TV Inspection	05/02/2013	05/02/2013	05/02/2013	05/02/2013	27841	700	SHERWOOD DR	D	Stanton, McNeely - Televised s/m 763. Marked point
WF0224732	1	6302	566302 Main Cleaning	BSTS-97D5DJ	700 Sherwood Dr. - cleaned s/m 763	BSTS-97D5DJ	700 Sherwood Dr. - cleaned s/m 763	05/02/2013	05/02/2013	05/02/2013	05/02/2013	0	0		D	s of water
		6302	566302 Main Cleaning	BSTS-97D5DJ	700 Sherwood Dr. - cleaned s/m 763	BSTS-97D5DJ	700 Sherwood Dr. - cleaned s/m 763	05/02/2013	05/02/2013	05/02/2013	05/02/2013	0	0		D	Stanton, McNeely - cleaned s/m 763. 1065' 2500 Gal
WF0224733	1	6801	566801 Util Cut ConcAlley	SNAA-97D7D8	406 vernet st-utility repair	SNAA-97D7D8	406 vernet st-utility repair	05/02/2013	05/02/2013	05/02/2013	05/02/2013	20029	406	VERNET ST	D	.5 yrds
		6801	566801 Util Cut ConcAlley	SNAA-97D7D8	406 vernet st-utility repair	SNAA-97D7D8	406 vernet st-utility repair	05/02/2013	05/02/2013	05/02/2013	05/02/2013	20029	406	VERNET ST	D	stan josh mason corbin temp ko/fm 15x8 al ready 3
WF0224734	1	6801	566801 Util Cut ConcAlley	SNAA-97D7GN	434 jolee st-utility repair	SNAA-97D7GN	434 jolee st-utility repair	05/02/2013	05/02/2013	05/02/2013	05/02/2013	19795	434	JOLEE ST	D	5 yrds
		6801	566801 Util Cut ConcAlley	SNAA-97D7GN	434 jolee st-utility repair	SNAA-97D7GN	434 jolee st-utility repair	05/02/2013	05/02/2013	05/02/2013	05/02/2013	19795	434	JOLEE ST	D	stan josh mason corbin temp ko/fm 11x8 al ready 2.
WF0224744	1	6802	566802 Util Cut Con Walk	BSTS-97E5AW	422 Highland Blvd. - Utility Repair	BSTS-97E5AW	422 Highland Blvd. - Utility Repair	05/02/2013	05/02/2013	05/02/2013	05/02/2013	0	0		D	eady yrds Total $40.92
		6802	566802 Util Cut Con Walk	BSTS-97E5AW	422 Highland Blvd. - Utility Repair	BSTS-97E5AW	422 Highland Blvd. - Utility Repair	05/02/2013	05/02/2013	05/02/2013	05/02/2013	0	0		D	Stan, Josh, Mason, Corbin, Temp - KO/FM 10x10 AL R
WF0224745	1	6802	566802 Util Cut Con Walk	BSTS-97E627	1112 Pueblo Dr. - Utility Repair	BSTS-97E627	1112 Pueblo Dr. - Utility Repair	05/02/2013	05/02/2013	05/02/2013	05/02/2013	0	0		D	ady 1 yrds Total $22.60
		6802	566802 Util Cut Con Walk	BSTS-97E627	1112 Pueblo Dr. - Utility Repair	BSTS-97E627	1112 Pueblo Dr. - Utility Repair	05/02/2013	05/02/2013	05/02/2013	05/02/2013	0	0		D	Stan, Josh, Mason, Corbin, Temp - KO/FM 12x4 3W Re
WF0224754	1	SCP	571207 Sew customer prob	SSTD-97ANXV	1404 Provincetown Ln. - 10-16 w/co	SSTD-97ANXV	1404 Provincetown Ln. - 10-16 w/co	05/01/2013	05/01/2013	05/01/2013	05/01/2013	20357	1404	PROVINCETOWN LN	D	d line cleaned.
		SCP	571207 Sew customer prob	SSTD-97ANXV	1404 Provincetown Ln. - 10-16 w/co	SSTD-97ANXV	1404 Provincetown Ln. - 10-16 w/co	05/01/2013	05/01/2013	05/01/2013	05/01/2013	20357	1404	PROVINCETOWN LN	D	Brown, Hayes - Resident has no stoppage Just wante
WF0224755	1	UTH	571201 Unstop Ln To House	SSIO-978TL5	503 West Shore Dr. - 10-16 w c/o	SSIO-978TL5	503 West Shore Dr. - 10-16 w c/o	04/29/2013	04/29/2013	04/29/2013	04/29/2013	34729	503	WEST SHORE DR	D	root stoppage m/c 10gals of water
		UTH	571201 Unstop Ln To House	SSIO-978TL5	503 West Shore Dr. - 10-16 w c/o	SSIO-978TL5	503 West Shore Dr. - 10-16 w c/o	04/29/2013	04/29/2013	04/29/2013	04/29/2013	34729	503	WEST SHORE DR	D	Stanton, Gerow - unstopped 10' towards the house,
WF0224756	1	NSS	572100 Sewer No Stoppage	CSAN-979JFA	2448 Fairway Dr. - 10/16 N c/o	CSAN-979JFA	2448 Fairway Dr. - 10/16 N c/o	04/30/2013	04/30/2013	04/30/2013	04/30/2013	4537	2448	FAIRWAY DR	D	oppage no one home left a note.
		NSS	572100 Sewer No Stoppage	CSAN-979JFA	2448 Fairway Dr. - 10/16 N c/o	CSAN-979JFA	2448 Fairway Dr. - 10/16 N c/o	04/30/2013	04/30/2013	04/30/2013	04/30/2013	4537	2448	FAIRWAY DR	D	Courtney, Hayes - We jetted the main 500 hit no st

WF0224757	1	UTM	571202 Unstop Lin To Main	BSTS-97B4CD	2003 Tulane Dr. - 10-17 at c/o	BSTS-97B4CD	2003 Tulane Dr. - 10-17 at c/o	05/01/2013	05/01/2013	05/01/2013	05/01/2013	46387	2003	TULANE DR	D	alley
		UTM	571202 Unstop Lin To Main	BSTS-97B4CD	2003 Tulane Dr. - 10-17 at c/o	BSTS-97B4CD	2003 Tulane Dr. - 10-17 at c/o	05/01/2013	05/01/2013	05/01/2013	05/01/2013	46387	2003	TULANE DR	D	per stoppage m/c 50 gals of water. washed down the
		UTM	571202 Unstop Lin To Main	BSTS-97B4CD	2003 Tulane Dr. - 10-17 at c/o	BSTS-97B4CD	2003 Tulane Dr. - 10-17 at c/o	05/01/2013	05/01/2013	05/01/2013	05/01/2013	46387	2003	TULANE DR	D	Stanton, Gerow - unstopped 8" towards the main, pa
WF0224759	1	SCP	571207 Sew customer prob	SSTD-979NSB	728 Terryland Dr. - 10/16 w c/o	SSTD-979NSB	728 Terryland Dr. - 10/16 w c/o	04/30/2013	04/30/2013	04/30/2013	04/30/2013	33051	728	TERRYLAND DR	D	y has to be under house.
		SCP	571207 Sew customer prob	SSTD-979NSB	728 Terryland Dr. - 10/16 w c/o	SSTD-979NSB	728 Terryland Dr. - 10/16 w c/o	04/30/2013	04/30/2013	04/30/2013	04/30/2013	33051	728	TERRYLAND DR	D	hit no stoppage had the flush twice nothing came b
		SCP	571207 Sew customer prob	SSTD-979NSB	728 Terryland Dr. - 10/16 w c/o	SSTD-979NSB	728 Terryland Dr. - 10/16 w c/o	04/30/2013	04/30/2013	04/30/2013	04/30/2013	33051	728	TERRYLAND DR	D	Courtney, Hayes - We jetted 30' towards the house
WF0224760	1	SCP	571207 Sew customer prob	JGES-978R8P	511 Arrowhead Dr. - 10-16	JGES-978R8P	511 Arrowhead Dr. - 10-16	04/29/2013	04/29/2013	04/29/2013	04/29/2013	3303	511	ARROWHEAD DR	D	but no one was home, left a door hanger.
		SCP	571207 Sew customer prob	JGES-978R8P	511 Arrowhead Dr. - 10-16	JGES-978R8P	511 Arrowhead Dr. - 10-16	04/29/2013	04/29/2013	04/29/2013	04/29/2013	3303	511	ARROWHEAD DR	D	t no stoppage, tried making contact with resident
		SCP	571207 Sew customer prob	JGES-978R8P	511 Arrowhead Dr. - 10-16	JGES-978R8P	511 Arrowhead Dr. - 10-16	04/29/2013	04/29/2013	04/29/2013	04/29/2013	3303	511	ARROWHEAD DR	D	Courtney, Goodman - Jetted 25 feet toward house hi
WF0224761	1	SCP	571207 Sew customer prob	EPUE-978KEQ	800 N. Floyd Rd. - 10-16	EPUE-978KEQ	800 N. Floyd Rd. - 10-16	04/29/2013	04/29/2013	04/29/2013	04/29/2013	12093	800 N	FLOYD RD	D	d them flush toilet water came by fine. resident s
		SCP	571207 Sew customer prob	EPUE-978KEQ	800 N. Floyd Rd. - 10-16	EPUE-978KEQ	800 N. Floyd Rd. - 10-16	04/29/2013	04/29/2013	04/29/2013	04/29/2013	12093	800 N	FLOYD RD	D	se, hit no stoppage. Made contact with resident ha
		SCP	571207 Sew customer prob	EPUE-978KEQ	800 N. Floyd Rd. - 10-16	EPUE-978KEQ	800 N. Floyd Rd. - 10-16	04/29/2013	04/29/2013	04/29/2013	04/29/2013	12093	800 N	FLOYD RD	D	Courtney, Goodman - Jetted line 21 Feet toward hou
WF0224762	1	OTH	573104 OTHER	MTOE-976P9X	501 Nottingham Dr. 10-17 @ c/o	MTOE-976P9X	501 Nottingham Dr. 10-17 @ c/o	04/27/2013	04/27/2013	04/27/2013	04/27/2013	26845	501	NOTTINGHAM DR	D	pped from the c/o jetted the main 500' the main ha
		OTH	573104 OTHER	MTOE-976P9X	501 Nottingham Dr. 10-17 @ c/o	MTOE-976P9X	501 Nottingham Dr. 10-17 @ c/o	04/27/2013	04/27/2013	04/27/2013	04/27/2013	26845	501	NOTTINGHAM DR	D	ne on the c/o we were unable to get ht eline unsto
		OTH	573104 OTHER	MTOE-976P9X	501 Nottingham Dr. 10-17 @ c/o	MTOE-976P9X	501 Nottingham Dr. 10-17 @ c/o	04/27/2013	04/27/2013	04/27/2013	04/27/2013	26845	501	NOTTINGHAM DR	D	Stanton, Gerow, looks like recent work has been do
WF0224767	1	6302	566302 Main Cleaning	EPUE-97EJNX	1260 Columbia Dr - Clean sewer main	EPUE-97EJNX	1260 Columbia Dr - Clean sewer main	05/03/2013	05/03/2013	05/03/2013	05/03/2013	52183	1260	COLUMBIA DR	D	Stanton, McNeely, Cleaned 685 ft S/M 773
WF0224768	1	6301	566301 Insp-ProbDetection	EPUE-97EJVG	1260 Columbia Dr - TV sewer main	EPUE-97EJVG	1260 Columbia Dr - TV sewer main	05/03/2013	05/03/2013	05/03/2013	05/03/2013	52183	1260	COLUMBIA DR	D	ed main
		6301	566301 Insp-ProbDetection	EPUE-97EJVG	1260 Columbia Dr - TV sewer main	EPUE-97EJVG	1260 Columbia Dr - TV sewer main	05/03/2013	05/03/2013	05/03/2013	05/03/2013	52183	1260	COLUMBIA DR	D	Stabton, NcNeely, Inspected SM# 773 293 ft/collaps
WF0224817	1	SCP	571207 Sew customer prob	VSUM-97BKEH	1113 Kenshire Ln. 10-16	VSUM-97BKEH	1113 Kenshire Ln. 10-16	05/02/2013	05/02/2013	05/02/2013	05/02/2013	9371	1113	KENSHIRE LN	D	Wittenback, Gerow, T/h n/s l/n
WF0224821	1	6802	566802 Util Cut Con Walk	SSIO-97F5RR	1600 Heather Glen Ct. utility repair	SSIO-97F5RR	1600 Heather Glen Ct. utility repair	05/01/2013	05/01/2013	05/01/2013	05/01/2013	0	0		D	dy total $27.64 1 yrds
		6802	566802 Util Cut Con Walk	SSIO-97F5RR	1600 Heather Glen Ct. utility repair	SSIO-97F5RR	1600 Heather Glen Ct. utility repair	05/01/2013	05/01/2013	05/01/2013	05/01/2013	0	0		D	Stan, Josh, Mason, Corbin, Temp, KO/FM 16x4 SW Rea
WF0224824	1	PMS	572400 Jet Trouble Main	EPUE-97FJHT	1260 Columbia Dr - Jet trouble mains	EPUE-97FJHT	1260 Columbia Dr - Jet trouble mains	05/01/2013	05/01/2013	05/01/2013	05/01/2013	52183	1260	COLUMBIA DR	D	Eskridge, Ortiz, Jet trouble mains from list.
WF0224825	1	SFM	573105 Sew Read Flow Mtrs	EPUE-97FKB9	2300N.Jupiter Rd - Read flow meter	EPUE-97FKB9	2300N.Jupiter Rd - Read flow meter	05/03/2013	05/03/2013	05/03/2013	05/03/2013	66761	0 N	JUPITER RD	D	Dacey, West, Read flow meter, Reading - 374298.80
WF0224828	1	UTH	571201 Unstop Ln To House	SSTD-97CHFY	1140 Shadyglen Cir - 10-16	SSTD-97CHFY	1140 Shadyglen Cir - 10-16	05/03/2013	05/03/2013	05/03/2013	05/03/2013	11677	1140	SHADYGLEN CIR	D	Dacey, West, 10-16 unstopped 15' toward house
WF0224831	1	CON	571100 Instal 2Way ClnOut	VSUM-97FPEW	428 Grace Dr 2w c/o	VSUM-97FPEW	428 Grace Dr	05/06/2013	05/14/2013	05/14/2013	05/14/2013	16367	428	GRACE DR	.	.
WF0224843	1	NSS	572100 Sewer No Stoppage	EPUE-97DQ88	900 firestone ln-10-16 n c/o	EPUE-97DQ88	900 firestone ln-10-16 n c/o	05/04/2013	05/04/2013	05/04/2013	05/04/2013	5245	900	FIRESTONE LN	D	no stoppage make contact with plumer
		NSS	572100 Sewer No Stoppage	EPUE-97DQ88	900 firestone ln-10-16 n c/o	EPUE-97DQ88	900 firestone ln-10-16 n c/o	05/04/2013	05/04/2013	05/04/2013	05/04/2013	5245	900	FIRESTONE LN	D	briley ortiz jet sewer main 600' no stoppage found
WF0224844	1	NSS	572100 Sewer No Stoppage	EPUE-97DPLW	1130 n cottonwood dr-10-16 n c/o	EPUE-97DPLW	1130 n cottonwood dr-10-16 n c/o	05/04/2013	05/04/2013	05/04/2013	05/04/2013	33807	1130 N	COTTONWOOD DR	D	make contact with resident
		NSS	572100 Sewer No Stoppage	EPUE-97DPLW	1130 n cottonwood dr-10-16 n c/o	EPUE-97DPLW	1130 n cottonwood dr-10-16 n c/o	05/04/2013	05/04/2013	05/04/2013	05/04/2013	33807	1130 N	COTTONWOOD DR	D	briley ortiz jet sewer main 600' no stoppage found
WF0224855	1	SCP	571207 Sew customer prob	GBRK-97CPAF	1113 Kenshire Ln make contact	GBRK-97CPAF	1113 Kenshire Ln make contact	05/02/2013	05/02/2013	05/02/2013	05/02/2013	9371	1113	KENSHIRE LN	D	e for residents. Problem is in his line.
		SCP	571207 Sew customer prob	GBRK-97CPAF	1113 Kenshire Ln make contact	GBRK-97CPAF	1113 Kenshire Ln make contact	05/02/2013	05/02/2013	05/02/2013	05/02/2013	9371	1113	KENSHIRE LN	D	Wittenbeck Gerow returned and ran a little bit mor
WF0224858	1	OTH	573104 OTHER	GBRK-97CN4N	700 devonshire dr tv c/o's	GBRK-97CN4N	700 devonshire dr tv c/o's	05/02/2013	05/02/2013	05/02/2013	05/02/2013	0	0		D	courtney goodman we tv c/o for C&R.
WF0224863	1	NSS	572100 Sewer No Stoppage	BSTS-97CUXS	2701 Custer Pkwy 702 10-16	BSTS-97CUXS	2701 Custer Pkwy 702 10-16	05/03/2013	05/03/2013	05/03/2013	05/03/2013	66095	2701	CUSTER PKWY	D	made contact with manager.
		NSS	572100 Sewer No Stoppage	BSTS-97CUXS	2701 Custer Pkwy 702 10-16	BSTS-97CUXS	2701 Custer Pkwy 702 10-16	05/03/2013	05/03/2013	05/03/2013	05/03/2013	66095	2701	CUSTER PKWY	D	Briley Ortiz jet sewer main 600' found no stoppage
WF0224864	1	SCP	571207 Sew customer prob	BSTS-97D482	818 Downing Dr 10-16 w c/o	BSTS-97D482	818 Downing Dr 10-16 w c/o	05/03/2013	05/03/2013	05/03/2013	05/03/2013	28011	818	DOWNING DR	D	stoppage found make contact with resident.
		SCP	571207 Sew customer prob	BSTS-97D482	818 Downing Dr 10-16 w c/o	BSTS-97D482	818 Downing Dr 10-16 w c/o	05/03/2013	05/03/2013	05/03/2013	05/03/2013	28011	818	DOWNING DR	D	Briley Ortiz jet sewer line from c/o to house. no
WF0224866	1	6802	566802 Util Cut Con Walk	EPUE-97GGRY	1600 Heather Glen Ct - utility repai	EPUE-97GGRY	1600 Heather Glen Ct - utility repai	05/06/2013	05/06/2013	05/06/2013	05/06/2013	0	0		D	6*4 SW (Total $ 105.00)
		6802	566802 Util Cut Con Walk	EPUE-97GGRY	1600 Heather Glen Ct - utility repai	EPUE-97GGRY	1600 Heather Glen Ct - utility repai	05/06/2013	05/06/2013	05/06/2013	05/06/2013	0	0		D	Stan, Josh, Edwin, Mason, Temp, Temp, Corbin, PO 1
WF0224867	1	6801	566801 Util Cut ConcAlley	EPUE-97GH3O	406 Vernet St - utility repair	EPUE-97GH3O	406 Vernet St - utility repair	05/06/2013	05/06/2013	05/06/2013	05/06/2013	20029	406	VERNET ST	D	5*8 AL (Total $ 245.00)
		6801	566801 Util Cut ConcAlley	EPUE-97GH3O	406 Vernet St - utility repair	EPUE-97GH3O	406 Vernet St - utility repair	05/06/2013	05/06/2013	05/06/2013	05/06/2013	20029	406	VERNET ST	D	Stan, Josh, Edwin, Mason, Corbin, Temp, Temp, PO 1
WF0224868	1	6801	566801 Util Cut ConcAlley	EPUE-97GHLG	434 Jolee St - utility repair	EPUE-97GHLG	434 Jolee St - utility repair	05/06/2013	05/06/2013	05/06/2013	05/06/2013	19795	434	JOLEE ST	D	1*8 AL (Total $ 185.00)
		6801	566801 Util Cut ConcAlley	EPUE-97GHLG	434 Jolee St - utility repair	EPUE-97GHLG	434 Jolee St - utility repair	05/06/2013	05/06/2013	05/06/2013	05/06/2013	19795	434	JOLEE ST	D	Stan, Josh, Edwin, Mason, Corbin, Temp, Temp, PO 1
WF0224869	1	6801	566801 Util Cut ConcAlley	EPUE-97GJAX	1900 Sara Ln - utility repair	EPUE-97GJAX	1900 Sara Ln - utility repair	05/06/2013	05/06/2013	05/06/2013	05/06/2013	44391	1900	SARA LN	D	4*9 AL (Total $ 245.00)
		6801	566801 Util Cut ConcAlley	EPUE-97GJAX	1900 Sara Ln - utility repair	EPUE-97GJAX	1900 Sara Ln - utility repair	05/06/2013	05/06/2013	05/06/2013	05/06/2013	44391	1900	SARA LN	D	Stan, Josh, Edwin, Mason, Corbin, Temp, Temp, PO 1
WF0224870	1	6802	566802 Util Cut Con Walk	EPUE-97GJKL	1900 Sara Ln - utility repair	EPUE-97GJKL	1900 Sara Ln - utility repair	05/06/2013	05/06/2013	05/06/2013	05/06/2013	44391	1900	SARA LN	D	*3 AW (Total # 35.00)
		6802	566802 Util Cut Con Walk	EPUE-97GJKL	1900 Sara Ln - utility repair	EPUE-97GJKL	1900 Sara Ln - utility repair	05/06/2013	05/06/2013	05/06/2013	05/06/2013	44391	1900	SARA LN	D	Stan, Josh, Edwin, Mason, Corbin, Temp, Temp, PO 3
WF0224871	1	6802	566802 Util Cut Con Walk	EPUE-97GJWV	1901 Colgate Dr - utility repair	EPUE-97GJWV	1901 Colgate Dr - utility repair	05/06/2013	05/06/2013	05/06/2013	05/06/2013	44413	1901	COLGATE DR	D	*3 DW (Total $ 35.00)
		6802	566802 Util Cut Con Walk	EPUE-97GJWV	1901 Colgate Dr - utility repair	EPUE-97GJWV	1901 Colgate Dr - utility repair	05/06/2013	05/06/2013	05/06/2013	05/06/2013	44413	1901	COLGATE DR	D	Stan, Josh, Mason, Edwin, Corbin, Temp, Temp, PO 3
WF0224873	1	6301	566301 Insp-ProbDetection	EPUE-97GKB6	700 Dumont Dr - TV Inspection	EPUE-97GKB6	700 Dumont Dr - TV Inspection	05/06/2013	05/06/2013	05/06/2013	05/06/2013	28261	700	DUMONT DR	D	2 intruding laterals have to be cut out.
		6301	566301 Insp-ProbDetection	EPUE-97GKB6	700 Dumont Dr - TV Inspection	EPUE-97GKB6	700 Dumont Dr - TV Inspection	05/06/2013	05/06/2013	05/06/2013	05/06/2013	28261	700	DUMONT DR	D	Stanton, McNeely, Televised S/M 775, not complete
WF0224874	1	6302	566302 Main Cleaning	EPUE-97GKVT	1260 Columbia Dr - cleaning of S/M	EPUE-97GKVT	1260 Columbia Dr - cleaning of S/M	05/06/2013	05/06/2013	05/06/2013	05/06/2013	52183	1260	COLUMBIA DR	D	ter
		6302	566302 Main Cleaning	EPUE-97GKVT	1260 Columbia Dr - cleaning of S/M	EPUE-97GKVT	1260 Columbia Dr - cleaning of S/M	05/06/2013	05/06/2013	05/06/2013	05/06/2013	52183	1260	COLUMBIA DR	D	Stanton, McNeely, Cleaned S/M 775, 1500 Gals of wa

WF0224882	1	CON	571100 Instal 2Way ClnOut	VSUM-97GR35 - 323 High Brook Dr	VSUM-97GR35 - 323 High Brook Dr	05/07/2013		05/07/2013		6867	323	HIGH BROOK DR	.	.
WF0224883	1	NSS	572100 Sewer No Stoppage	JGES-97FSJW 1704 Blake Dr. - 10 16 no c/o	JGES-97FSJW 1704 Blake Dr. - 10 16 no c/o	05/06/2013	05/06/2013	05/06/2013	05/06/2013	243	1704	BLAKE DR	D	found left note with resident
		NSS	572100 Sewer No Stoppage	JGES-97FSJW 1704 Blake Dr. - 10 16 no c/o	JGES-97FSJW 1704 Blake Dr. - 10 16 no c/o	05/06/2013	05/06/2013	05/06/2013	05/06/2013	243	1704	BLAKE DR	D	Briley, Thompson - Jet sewer main 400' no stoppage
WF0224884	1	NSS	572100 Sewer No Stoppage	SSTD-97FSPX 323 Highbrook Dr. - 10 16 Pd for c/	SSTD-97FSPX 323 Highbrook Dr. - 10 16 Pd for c/	05/06/2013	05/06/2013	05/06/2013	05/06/2013	6867	323	HIGH BROOK DR	D	Root at Tap
		NSS	572100 Sewer No Stoppage	SSTD-97FSPX 323 Highbrook Dr. - 10 16 Pd for c/	SSTD-97FSPX 323 Highbrook Dr. - 10 16 Pd for c/	05/06/2013	05/06/2013	05/06/2013	05/06/2013	6867	323	HIGH BROOK DR	D	e to main has Roots at tap Plumber showed on T.V.
		NSS	572100 Sewer No Stoppage	SSTD-97FSPX 323 Highbrook Dr. - 10 16 Pd for c/	SSTD-97FSPX 323 Highbrook Dr. - 10 16 Pd for c/	05/06/2013	05/06/2013	05/06/2013	05/06/2013	6867	323	HIGH BROOK DR	D	Briley, Thompson - Jet Sewer line from c/o at Hous
WF0224890	1	SMS	571206 Site Maintenance	SNAA-97H7UC 1260 columbia dr-site maint	SNAA-97H7UC 1260 columbia dr-site maint	05/03/2013	05/03/2013	05/03/2013	05/03/2013	52183	1260	COLUMBIA DR	D	a 1222 cypress 525 cap rock 520 twilight sand where needed 617 opal 327 cottonwood
		SMS	571206 Site Maintenance	SNAA-97H7UC 1260 columbia dr-site maint	SNAA-97H7UC 1260 columbia dr-site maint	05/03/2013	05/03/2013	05/03/2013	05/03/2013	52183	1260	COLUMBIA DR	D	2407 mes
		SMS	571206 Site Maintenance	SNAA-97H7UC 1260 columbia dr-site maint	SNAA-97H7UC 1260 columbia dr-site maint	05/03/2013	05/03/2013	05/03/2013	05/03/2013	52183	1260	COLUMBIA DR	D	courtney goodman we raised c/o up to grade + used
WF0224912	1	NSS	572100 Sewer No Stoppage	GBRK-97GM84 - 428 Grace Dr 10-16 n c/o	GBRK-97GM84 - 428 Grace Dr 10-16 n c/o	05/06/2013	05/06/2013	05/06/2013	05/06/2013	16367	428	GRACE DR	D	t when flushed.
		NSS	572100 Sewer No Stoppage	GBRK-97GM84 - 428 Grace Dr 10-16 n c/o	GBRK-97GM84 - 428 Grace Dr 10-16 n c/o	05/06/2013	05/06/2013	05/06/2013	05/06/2013	16367	428	GRACE DR	D	ent complained of water coming out bottom of toile
		NSS	572100 Sewer No Stoppage	GBRK-97GM84 - 428 Grace Dr 10-16 n c/o	GBRK-97GM84 - 428 Grace Dr 10-16 n c/o	05/06/2013	05/06/2013	05/06/2013	05/06/2013	16367	428	GRACE DR	D	Eskridge Ortiz Jetted main 100' no stoppage, resid
WF0224914	1	PMS	572400 Jet Trouble Main	GBRK-97GLL6 - 1260 columbia dr jet trouble mains	GBRK-97GLL6 - 1260 columbia dr jet trouble mains	05/06/2013	05/06/2013	05/06/2013	05/06/2013	0	0		D	wens Alley close to traffic.
		PMS	572400 Jet Trouble Main	GBRK-97GLL6 - 1260 columbia dr jet trouble mains	GBRK-97GLL6 - 1260 columbia dr jet trouble mains	05/06/2013	05/06/2013	05/06/2013	05/06/2013	0	0		D	Eskridge Ortiz jet trouble mains from list, 2312 O
WF0224916	1	PMS	572400 Jet Trouble Main	GBRK-97GKBG - 1260 columbia dr T.M.	GBRK-97GKBG - 1260 columbia dr T.M.	05/02/2013	05/02/2013	05/02/2013	05/02/2013	0	0		D	Wittenbeck Gerow from list
WF0224921	1	CON	571100 Instal 2Way ClnOut	VSUM-97HKXF - 323 High Brook Dr	VSUM-97HKXF - 323 High Brook Dr	05/08/2013		05/08/2013		6867	323	HIGH BROOK DR	.	.
WF0224931	1	CON	571100 Instal 2Way ClnOut	VSUM-97HQT2 - 1402 Cheyenne Dr	VSUM-97HQT2 - 1402 Cheyenne Dr	05/08/2013	05/08/2013	05/08/2013	07/30/2013	35269	1402	CHEYENNE DR	R	Moore, David, Mason, Matt, 2 way C/O install, bedd
		CON	571100 Instal 2Way ClnOut	VSUM-97HQT2 - 1402 Cheyenne Dr	VSUM-97HQT2 - 1402 Cheyenne Dr	05/08/2013	05/08/2013	05/08/2013	07/30/2013	35269	1402	CHEYENNE DR	R	ed & backfilled 68' E of W needs sod
WF0224932	1	CON	571100 Instal 2Way ClnOut	VSUM-97HQUC - 1404 Cheyenne	VSUM-97HQUC - 1404 Cheyenne	05/08/2013	05/08/2013	05/08/2013	07/30/2013	35271	1404	CHEYENNE DR	R	Moore, David, Mason, Matt, 2 way C/O install bedde
		CON	571100 Instal 2Way ClnOut	VSUM-97HQUC - 1404 Cheyenne	VSUM-97HQUC - 1404 Cheyenne	05/08/2013	05/08/2013	05/08/2013	07/30/2013	35271	1404	CHEYENNE DR	R	d & backfilled 65' E of W needs sod
WF0224936	1	SMS	571206 Site Maintenance	BSTS-97J6SX 1260 Columbia Dr. - Raise & level c.	BSTS-97J6SX 1260 Columbia Dr. - Raise & level c.	05/07/2013	05/07/2013	05/07/2013	05/07/2013	0	0		D	ow
		SMS	571206 Site Maintenance	BSTS-97J6SX 1260 Columbia Dr. - Raise & level c.	BSTS-97J6SX 1260 Columbia Dr. - Raise & level c.	05/07/2013	05/07/2013	05/07/2013	05/07/2013	0	0		D	boxes in the 500 block of caprock dr. & lawn mead
		SMS	571206 Site Maintenance	BSTS-97J6SX 1260 Columbia Dr. - Raise & level c.	BSTS-97J6SX 1260 Columbia Dr. - Raise & level c.	05/07/2013	05/07/2013	05/07/2013	05/07/2013	0	0		D	Davis, Goodman, Courtney - We raised & leveled c/o
WF0224937	1	UTH	571201 Unstop Ln To House	EPUE-97DQ25 425 Hanbee St. - 10 16 w c/o	EPUE-97DQ25 425 Hanbee St. - 10 16 w c/o	05/04/2013	05/04/2013	05/04/2013	05/04/2013	19461	425	HANBEE ST	D	e 6' unstopped make contack with Resident
		UTH	571201 Unstop Ln To House	EPUE-97DQ25 425 Hanbee St. - 10 16 w c/o	EPUE-97DQ25 425 Hanbee St. - 10 16 w c/o	05/04/2013	05/04/2013	05/04/2013	05/04/2013	19461	425	HANBEE ST	D	Briley, Ortiz - Jet Sewer line from c/o to stoppag
WF0224941	1	UTM	571202 Unstop Lin To Main	VSUM-97GRG6 708 gaylewood dr-10 16 with c/o	VSUM-97GRG6 708 gaylewood dr-10 16 with c/o	05/07/2013	05/07/2013	05/07/2013	05/07/2013	33169	708	GAYLEWOOD DR	D	ause by paper. make contact with resident
		UTM	571202 Unstop Lin To Main	VSUM-97GRG6 708 gaylewood dr-10 16 with c/o	VSUM-97GRG6 708 gaylewood dr-10 16 with c/o	05/07/2013	05/07/2013	05/07/2013	05/07/2013	33169	708	GAYLEWOOD DR	D	briley ortiz jet sewer line from c/o to stoppage c
WF0224943	1	NSS	572100 Sewer No Stoppage	VSUM-97FQKH 323 high brook dr-10 16 no c/o	VSUM-97FQKH 323 high brook dr-10 16 no c/o	05/06/2013	05/06/2013	05/06/2013	05/06/2013	6867	323	HIGH BROOK DR	D	age found make contact with resident
		NSS	572100 Sewer No Stoppage	VSUM-97FQKH 323 high brook dr-10 16 no c/o	VSUM-97FQKH 323 high brook dr-10 16 no c/o	05/06/2013	05/06/2013	05/06/2013	05/06/2013	6867	323	HIGH BROOK DR	D	briley maverick jet sewer main 400' found no stopp
WF0224944	1	OTH	573104 OTHER	SNAA-97JBWG 1260 columbia dr-clean pipe yard	SNAA-97JBWG 1260 columbia dr-clean pipe yard	05/02/2013	05/02/2013	05/02/2013	05/02/2013	52183	1260	COLUMBIA DR	D	courtney goodman we helped clean the pipe yard
WF0224945	1	SMS	571206 Site Maintenance	SNAA-97JBYM 1260 columbia dr-ck + level c/o's	SNAA-97JBYM 1260 columbia dr-ck + level c/o's	04/30/2013	04/30/2013	04/30/2013	04/30/2013	52183	1260	COLUMBIA DR	D	s 605 sherwood 1213 northlake, 309 st lukes
		SMS	571206 Site Maintenance	SNAA-97JBYM 1260 columbia dr-ck + level c/o's	SNAA-97JBYM 1260 columbia dr-ck + level c/o's	04/30/2013	04/30/2013	04/30/2013	04/30/2013	52183	1260	COLUMBIA DR	D	briley maverick ck + level c/o's from past install
WF0224946	1	6802	566802 Util Cut Con Walk	SNAA-97JC5D 112 pueblo dr-utility repair	SNAA-97JC5D 112 pueblo dr-utility repair	05/07/2013	05/07/2013	05/07/2013	05/07/2013	0	0		D	stan josh edwin mason corbin temp temp po 12x4 sw
WF0224947	1	6802	566802 Util Cut Con Walk	SNAA-97JCA6 601 n waterview dr-utility repair	SNAA-97JCA6 601 n waterview dr-utility repair	05/07/2013	05/07/2013	05/07/2013	05/07/2013	11279	601 N	WATERVIEW DR	D	stan josh edwin mason corbin temp temp po 8x4 sw
WF0224949	1	6801	566801 Util Cut ConcAlley	SNAA-97JCGC 422 highland blvd-utility repair	SNAA-97JCGC 422 highland blvd-utility repair	05/07/2013	05/07/2013	05/07/2013	05/07/2013	16171	422	HIGHLAND BLVD	D	stan josh edwin mason corbin temp temp po 10x10 al
WF0224952	1	SMS	571206 Site Maintenance	SNAA-97JCWW 1260 columbia dr-ck + level c/o's	SNAA-97JCWW 1260 columbia dr-ck + level c/o's	05/06/2013	05/06/2013	05/06/2013	05/06/2013	52183	1260	COLUMBIA DR	D	s 106 brookwood dr 608 cambridge 1214 dumont
		SMS	571206 Site Maintenance	SNAA-97JCWW 1260 columbia dr-ck + level c/o's	SNAA-97JCWW 1260 columbia dr-ck + level c/o's	05/06/2013	05/06/2013	05/06/2013	05/06/2013	52183	1260	COLUMBIA DR	D	briley maverick ck + level c/o's from past install
WF0224957	1	OTH	573104 OTHER	SNAA-97JFTT 2238 flat creek dr-check m c/o	SNAA-97JFTT 2238 flat creek dr-check m c/o	05/02/2013	05/02/2013	05/02/2013	05/02/2013	3709	2238	FLAT CREEK DR	D	concrete is poured
		OTH	573104 OTHER	SNAA-97JFTT 2238 flat creek dr-check m c/o	SNAA-97JFTT 2238 flat creek dr-check m c/o	05/02/2013	05/02/2013	05/02/2013	05/02/2013	3709	2238	FLAT CREEK DR	D	brown smith need to repair main c/o casting before
WF0224967	1	CON	571100 Instal 2Way ClnOut	SSIO-97JNK6 - 1901 N Waterview Dr. c/o install	SSIO-97JNK6 - 1901 N Waterview Dr. c/o install	04/22/2013	04/22/2013	04/22/2013	04/22/2013	15675	1901 N	WATERVIEW DR	D	tuesday. left 4 barricades 3 sheets plywood ove h
		CON	571100 Instal 2Way ClnOut	SSIO-97JNK6 - 1901 N Waterview Dr. c/o install	SSIO-97JNK6 - 1901 N Waterview Dr. c/o install	04/22/2013	04/22/2013	04/22/2013	04/22/2013	15675	1901 N	WATERVIEW DR	D	rete on the main + we put in a temp will come back
		CON	571100 Instal 2Way ClnOut	SSIO-97JNK6 - 1901 N Waterview Dr. c/o install	SSIO-97JNK6 - 1901 N Waterview Dr. c/o install	04/22/2013	04/22/2013	04/22/2013	04/22/2013	15675	1901 N	WATERVIEW DR	D	Courtney, Goodman, Davis, we had to knock out conc
WF0224976	1	6801	566801 Util Cut ConcAlley	SNAA-97K8NB 604 lockwood dr-utility repair	SNAA-97K8NB 604 lockwood dr-utility repair	05/08/2013	05/08/2013	05/08/2013	05/08/2013	27283	604	LOCKWOOD DR	D	fm/po 16x8 al
		6801	566801 Util Cut ConcAlley	SNAA-97K8NB 604 lockwood dr-utility repair	SNAA-97K8NB 604 lockwood dr-utility repair	05/08/2013	05/08/2013	05/08/2013	05/08/2013	27283	604	LOCKWOOD DR	D	stan jonjosh matt edwin corbin mason temp temp ko/
WF0224983	1	TIS	572501 Sewer TV Inspect	SNAA-97KAPH 421 rorary dr-tv lateral	SNAA-97KAPH 421 rorary dr-tv lateral	05/08/2013	05/08/2013	05/08/2013	05/08/2013	36881	421	RORARY DR	D	p. white lined
		TIS	572501 Sewer TV Inspect	SNAA-97KAPH 421 rorary dr-tv lateral	SNAA-97KAPH 421 rorary dr-tv lateral	05/08/2013	05/08/2013	05/08/2013	05/08/2013	36881	421	RORARY DR	D	eskridge ortiz roots + foreign object lodged in ta
WF0224984	1	TIS	572501 Sewer TV Inspect	SNAA-97KASF 428 grace dr-tv lateral	SNAA-97KASF 428 grace dr-tv lateral	05/08/2013	05/08/2013	05/08/2013	05/08/2013	16367	428	GRACE DR	D	empt, after jetting found tap off set
		TIS	572501 Sewer TV Inspect	SNAA-97KASF 428 grace dr-tv lateral	SNAA-97KASF 428 grace dr-tv lateral	05/08/2013	05/08/2013	05/08/2013	05/08/2013	16367	428	GRACE DR	D	eskridge ortiz line holding water during first att
WF0224985	1	TIS	572501 Sewer TV Inspect	SNAA-97KAZ7 708 gaylewood dr-tv sewer line	SNAA-97KAZ7 708 gaylewood dr-tv sewer line	05/07/2013	05/07/2013	05/07/2013	05/07/2013	33169	708	GAYLEWOOD DR	D	ts
		TIS	572501 Sewer TV Inspect	SNAA-97KAZ7 708 gaylewood dr-tv sewer line	SNAA-97KAZ7 708 gaylewood dr-tv sewer line	05/07/2013	05/07/2013	05/07/2013	05/07/2013	33169	708	GAYLEWOOD DR	D	en retap has hair root use jet truck to remove roo
		TIS	572501 Sewer TV Inspect	SNAA-97KAZ7 708 gaylewood dr-tv sewer line	SNAA-97KAZ7 708 gaylewood dr-tv sewer line	05/07/2013	05/07/2013	05/07/2013	05/07/2013	33169	708	GAYLEWOOD DR	D	briley ortiz tv sewer line from c/o to main has be
WF0224986	1	FRS	571203 Retap 4"	SNAA-97KB55 507 dover dr-4" retap	SNAA-97KB55 507 dover dr-4" retap	05/08/2013	05/08/2013	05/08/2013	05/08/2013	30065	507	DOVER DR	D	baserock left no barrell cades conf#1361666861
		FRS	571203 Retap 4"	SNAA-97KB55 507 dover dr-4" retap	SNAA-97KB55 507 dover dr-4" retap	05/08/2013	05/08/2013	05/08/2013	05/08/2013	30065	507	DOVER DR	D	l 4 retap + move c/o back out fence backfill with
		FRS	571203 Retap 4"	SNAA-97KB55 507 dover dr-4" retap	SNAA-97KB55 507 dover dr-4" retap	05/08/2013	05/08/2013	05/08/2013	05/08/2013	30065	507	DOVER DR	D	briley hayes maverick take out alley dig up instal

WF0224990	1	LDN	573102 Sew Pipe Locating	SNAA-97KBQA	1260 columbia dr-sewer locates	SNAA-97KBQA	1260 columbia dr-sewer locates	05/07/2013	05/07/2013	05/07/2013	05/07/2013	52183	1260	COLUMBIA DR	D	rom renner rd to dr a
		LDN	573102 Sew Pipe Locating	SNAA-97KBQA	1260 columbia dr-sewer locates	SNAA-97KBQA	1260 columbia dr-sewer locates	05/07/2013	05/07/2013	05/07/2013	05/07/2013	52183	1260	COLUMBIA DR	D	briley maverick sewer locates for future telecom f
WF0224992	1	LDN	573102 Sew Pipe Locating	SNAA-97KBWK	3400 waterview pkwy-locates	SNAA-97KBWK	3400 waterview pkwy-locates	05/08/2013	05/08/2013	05/08/2013	05/08/2013	71362	3400	WATERVIEW PKWY	D	courtney goodman davis we did sewer locates
WF0224993	1	MSR	572200 Sew Main Sctn Rplc	SNAA-97KCSD	2238 flat creek dr-raise main c/o	SNAA-97KCSD	2238 flat creek dr-raise main c/o	05/08/2013	05/08/2013	05/08/2013	05/08/2013	3709	2238	FLAT CREEK DR	D	before we can finish tomorrow
		MSR	572200 Sew Main Sctn Rplc	SNAA-97KCSD	2238 flat creek dr-raise main c/o	SNAA-97KCSD	2238 flat creek dr-raise main c/o	05/08/2013	05/08/2013	05/08/2013	05/08/2013	3709	2238	FLAT CREEK DR	D	to ground level. street have to get sub grade in
		MSR	572200 Sew Main Sctn Rplc	SNAA-97KCSD	2238 flat creek dr-raise main c/o	SNAA-97KCSD	2238 flat creek dr-raise main c/o	05/08/2013	05/08/2013	05/08/2013	05/08/2013	3709	2238	FLAT CREEK DR	D	brown smith lanahan dug up pipe and extended it 4'
WF0225011	1	6801	566801 Util Cut ConcAlley	GBRK-97KLVK	- 124 Brookwood Dr Utility Repair	GBRK-97KLVK	- 124 Brookwood Dr Utility Repair	05/09/2013	05/09/2013	05/09/2013	05/09/2013	0	0		D	2 ko/fm 15x10 Al 4.5 yrds
		6801	566801 Util Cut ConcAlley	GBRK-97KLVK	- 124 Brookwood Dr Utility Repair	GBRK-97KLVK	- 124 Brookwood Dr Utility Repair	05/09/2013	05/09/2013	05/09/2013	05/09/2013	0	0		D	Stan Josh Bowin Mason Corbin Temp Temp total $58.4
WF0225012	1	6802	566802 Util Cut Con Walk	GBRK-97KMD6	- 1901 W Waterview Dr	GBRK-97KMD6	- 1901 W Waterview Dr	05/09/2013	05/09/2013	05/09/2013	05/09/2013	0	0		D	8 ko/fm 30x4 sw 25 yrds
		6802	566802 Util Cut Con Walk	GBRK-97KMD6	- 1901 W Waterview Dr	GBRK-97KMD6	- 1901 W Waterview Dr	05/09/2013	05/09/2013	05/09/2013	05/09/2013	0	0		D	Stan Josh Edwin Mason Corbin Temp Temp Total $52.0
WF0225031	1	UTH	571201 Unstop Ln To House	VSUM-97KP6A	2707 garden springs dr-10-16	VSUM-97KP6A	2707 garden springs dr-10-16	05/10/2013	05/10/2013	05/10/2013	05/10/2013	42643	2707	GARDEN SPRINGS DR	D	cleared line 10 gal
		UTH	571201 Unstop Ln To House	VSUM-97KP6A	2707 garden springs dr-10-16	VSUM-97KP6A	2707 garden springs dr-10-16	05/10/2013	05/10/2013	05/10/2013	05/10/2013	42643	2707	GARDEN SPRINGS DR	D	west ortiz jetted lateral line 10' towards house.
WF0225032	1	SFM	573105 Sew Read Flow Mtrs	SNAA-97MA2H	n jupiter rd 2300-read flow meter	SNAA-97MA2H	n jupiter rd 2300-read flow meter	05/10/2013	05/10/2013	05/10/2013	05/10/2013	66761	0 N	JUPITER RD	D	west ortiz read flow meter reading: 383467.69
WF0225033	1	LDN	573102 Sew Pipe Locating	SNAA-97MADG	2700 n plano rd-check locates	SNAA-97MADG	2700 n plano rd-check locates	05/10/2013	05/10/2013	05/10/2013	05/10/2013	76547	2700 N	PLANO RD	D	for contractors
		LDN	573102 Sew Pipe Locating	SNAA-97MADG	2700 n plano rd-check locates	SNAA-97MADG	2700 n plano rd-check locates	05/10/2013	05/10/2013	05/10/2013	05/10/2013	76547	2700 N	PLANO RD	D	ragan gerow checked sewer locates at foxboro park
WF0225034	1	OTH	573104 OTHER	SNAA-97MAL3	1260 columbia dr-check and level c/o'	SNAA-97MAL3	1260 columbia dr-check and level c/o'	05/09/2013	05/09/2013	05/09/2013	05/09/2013	52183	1260	COLUMBIA DR	D	erview dr, 709 dover dr, 802 ridgedale dr
		OTH	573104 OTHER	SNAA-97MAL3	1260 columbia dr-check and level c/o'	SNAA-97MAL3	1260 columbia dr-check and level c/o'	05/09/2013	05/09/2013	05/09/2013	05/09/2013	52183	1260	COLUMBIA DR	D	briley alexander hayes level clean outs at 508 wat
WF0225037	1	OTH	573104 OTHER	SNAA-97MBCP	1260 columbia dr-get filler hose made	SNAA-97MBCP	1260 columbia dr-get filler hose made	05/08/2013	05/08/2013	05/08/2013	05/08/2013	52183	1260	COLUMBIA DR	D	e made for jet truck
		OTH	573104 OTHER	SNAA-97MBCP	1260 columbia dr-get filler hose made	SNAA-97MBCP	1260 columbia dr-get filler hose made	05/08/2013	05/08/2013	05/08/2013	05/08/2013	52183	1260	COLUMBIA DR	D	brown smith lanahan go to kamco and get filler hos
WF0225070	1	UTM	571202 Unstop Lin To Main	GBRK-97HMHL	- 421 Rorary Dr 10-17 @ c/o	GBRK-97HMHL	- 421 Rorary Dr 10-17 @ c/o	05/07/2013	05/07/2013	05/07/2013	05/07/2013	36881	421	RORARY DR	D	eared, washed area
		UTM	571202 Unstop Lin To Main	GBRK-97HMHL	- 421 Rorary Dr 10-17 @ c/o	GBRK-97HMHL	- 421 Rorary Dr 10-17 @ c/o	05/07/2013	05/07/2013	05/07/2013	05/07/2013	36881	421	RORARY DR	D	Eskridge Ortiz jetted 6' towards main, stoppage cl
WF0225073	1	NSS	572100 Sewer No Stoppage	VSUM-97GJ2P	- 1704 blake dr 10-16 n c/o	VSUM-97GJ2P	- 1704 blake dr 10-16 n c/o	05/07/2013	05/07/2013	05/07/2013	05/07/2013	243	1704	BLAKE DR	D	contact.
		NSS	572100 Sewer No Stoppage	VSUM-97GJ2P	- 1704 blake dr 10-16 n c/o	VSUM-97GJ2P	- 1704 blake dr 10-16 n c/o	05/07/2013	05/07/2013	05/07/2013	05/07/2013	243	1704	BLAKE DR	D	Eskridge Ortiz jetted main 100', no stoppage, made
WF0225075	1	SMS	571206 Site Maintenance	SSIO-97N4ZR	- 2238 Flat Creek Dr. replaced 2 way c	SSIO-97N4ZR	- 2238 Flat Creek Dr. replaced 2 way c	05/09/2013	05/09/2013	05/09/2013	05/09/2013	3709	2238	FLAT CREEK DR	D	ox
		SMS	571206 Site Maintenance	SSIO-97N4ZR	- 2238 Flat Creek Dr. replaced 2 way c	SSIO-97N4ZR	- 2238 Flat Creek Dr. replaced 2 way c	05/09/2013	05/09/2013	05/09/2013	05/09/2013	3709	2238	FLAT CREEK DR	D	Brown, Smith, Lanahan, replaced broken 2 way c/o b
WF0225076	1	SCP	571207 Sew customer prob	SSIO-97N53D	- 2238 Flat Creek Dr. sewer problem 10	SSIO-97N53D	- 2238 Flat Creek Dr. sewer problem 10	05/09/2013	05/09/2013	05/09/2013	05/09/2013	3709	2238	FLAT CREEK DR	D	ident
		SCP	571207 Sew customer prob	SSIO-97N53D	- 2238 Flat Creek Dr. sewer problem 10	SSIO-97N53D	- 2238 Flat Creek Dr. sewer problem 10	05/09/2013	05/09/2013	05/09/2013	05/09/2013	3709	2238	FLAT CREEK DR	D	30' and didnt hit a stoppage made contact with res
		SCP	571207 Sew customer prob	SSIO-97N53D	- 2238 Flat Creek Dr. sewer problem 10	SSIO-97N53D	- 2238 Flat Creek Dr. sewer problem 10	05/09/2013	05/09/2013	05/09/2013	05/09/2013	3709	2238	FLAT CREEK DR	D	Briley, Alexander, Hayes, jetted c/o toward house
WF0225084	1	6801	566801 Util Cut ConcAlley	GBRK-97NJAR	- 625 Greenleaf Dr utility repair	GBRK-97NJAR	- 625 Greenleaf Dr utility repair	05/06/2013	05/06/2013	05/06/2013	05/06/2013	0	0		D	00 P/O 18x8 Al
		6801	566801 Util Cut ConcAlley	GBRK-97NJAR	- 625 Greenleaf Dr utility repair	GBRK-97NJAR	- 625 Greenleaf Dr utility repair	05/06/2013	05/06/2013	05/06/2013	05/06/2013	0	0		D	Stan Josh Edwin Mason Corbin Temp Temp Total $280.
WF0225096	1	6302	566302 Main Cleaning	GBRK-97NQ8O	- 1260 Columbia Dr Jet s/m	GBRK-97NQ8O	- 1260 Columbia Dr Jet s/m	05/09/2013	05/09/2013	05/09/2013	05/09/2013	0	0		D	leaned main s/m 775 1500 Gal Water Used
		6302	566302 Main Cleaning	GBRK-97NQ8O	- 1260 Columbia Dr Jet s/m	GBRK-97NQ8O	- 1260 Columbia Dr Jet s/m	05/09/2013	05/09/2013	05/09/2013	05/09/2013	0	0		D	Stanton Douglas Knocked out 2 intruding lat thin c
WF0225106	1	6301	566301 Insp-ProbDetection	SSIO-97P4RU	-= 720 Dumont Dr. TV inspection S/M 77	SSIO-97P4RU	-= 720 Dumont Dr. TV inspection S/M 77	05/09/2013	05/09/2013	05/09/2013	05/09/2013	0	0		D	Stanton, Douglas, TV inspection s/m 775 complete
WF0225107	1	6302	566302 Main Cleaning	SSIO-97P4TP	- 1260 Columbia Dr. cleaned s/m	SSIO-97P4TP	- 1260 Columbia Dr. cleaned s/m	05/10/2013	05/10/2013	05/10/2013	05/10/2013	52183	1260	COLUMBIA DR	D	ater
		6302	566302 Main Cleaning	SSIO-97P4TP	- 1260 Columbia Dr. cleaned s/m	SSIO-97P4TP	- 1260 Columbia Dr. cleaned s/m	05/10/2013	05/10/2013	05/10/2013	05/10/2013	52183	1260	COLUMBIA DR	D	Stanton, McNeely, cleaned s/m 777-675' 1000 gals w
WF0225112	1	GSS	572101 Sew. Grease Stop	EPUE-97ML37	- 900 W Spring Valley Rd. 10-16 main l	EPUE-97ML37	- 900 W Spring Valley Rd. 10-16 main l	05/12/2013	05/12/2013	05/12/2013	05/12/2013	63969	900 W	SPRING VALLEY RD	D	ease) 100' in m/c
		GSS	572101 Sew. Grease Stop	EPUE-97ML37	- 900 W Spring Valley Rd. 10-16 main l	EPUE-97ML37	- 900 W Spring Valley Rd. 10-16 main l	05/12/2013	05/12/2013	05/12/2013	05/12/2013	63969	900 W	SPRING VALLEY RD	D	Svondrk, West, jetted main line - hit stoppage (qr
WF0225113	1	NSS	572100 Sewer No Stoppage	DISY-97KSFK	- 10 Lochleven sewer odor complaint no	DISY-97KSFK	- 10 Lochleven sewer odor complaint no	05/10/2013	05/10/2013	05/10/2013	05/10/2013	73827	10	LOCHLEVEN	D	Svondrk West, jetted main line - no stoppage m/c
WF0225115	1	UTM	571202 Unstop Lin To Main	EPUE-97LP69	- 902 ST Lukes Dr. 10-17 @ c/o in back	EPUE-97LP69	- 902 ST Lukes Dr. 10-17 @ c/o in back	05/11/2013	05/11/2013	05/11/2013	05/11/2013	30919	902	ST LUKES DR	D	cleaned up around c/o box
		UTM	571202 Unstop Lin To Main	EPUE-97LP69	- 902 ST Lukes Dr. 10-17 @ c/o in back	EPUE-97LP69	- 902 ST Lukes Dr. 10-17 @ c/o in back	05/11/2013	05/11/2013	05/11/2013	05/11/2013	30919	902	ST LUKES DR	D	Svondrk, West, unstopped toward main - 25' in m/c
WF0225117	1	MLJ	572703 Ck Main Line C/O's	SNAA-97P8QC	1260 columbia dr-ck m l c/o's	SNAA-97P8QC	1260 columbia dr-ck m l c/o's	05/10/2013	05/10/2013	05/10/2013	05/10/2013	52183	1260	COLUMBIA DR	D	briley hayes cl m l c/o's around utd
WF0225126	1	6301	566301 Insp-ProbDetection	SNAA-97P9KF	700 dumont dr-tv inspection	SNAA-97P9KF	700 dumont dr-tv inspection	05/10/2013	05/10/2013	05/10/2013	05/10/2013	28261	700	DUMONT DR	D	around tap is cracked. not complete
		6301	566301 Insp-ProbDetection	SNAA-97P9KF	700 dumont dr-tv inspection	SNAA-97P9KF	700 dumont dr-tv inspection	05/10/2013	05/10/2013	05/10/2013	05/10/2013	28261	700	DUMONT DR	D	ion at 336.6' claytile sticking up at 6:00 + pipe
		6301	566301 Insp-ProbDetection	SNAA-97P9KF	700 dumont dr-tv inspection	SNAA-97P9KF	700 dumont dr-tv inspection	05/10/2013	05/10/2013	05/10/2013	05/10/2013	28261	700	DUMONT DR	D	stanton mcneely televised s/m 777, stopped inspect
WF0225149	1	OTH	573104 OTHER	EPUE-97PJ2G	- 428 Grace Dr - ck C/O site	EPUE-97PJ2G	- 428 Grace Dr - ck C/O site	05/13/2013	05/13/2013	05/13/2013	05/13/2013	16367	428	GRACE DR	D	install tomorrow
		OTH	573104 OTHER	EPUE-97PJ2G	- 428 Grace Dr - ck C/O site	EPUE-97PJ2G	- 428 Grace Dr - ck C/O site	05/13/2013	05/13/2013	05/13/2013	05/13/2013	16367	428	GRACE DR	D	Wittenback, Gerow, Ragan, checked location of C/O
WF0225154	1	6302	566302 Main Cleaning	EPUE-97PJN3	- 700 Nottingham Dr - cleaned S/M's	EPUE-97PJN3	- 700 Nottingham Dr - cleaned S/M's	05/13/2013	05/13/2013	05/13/2013	05/13/2013	28447	700	NOTTINGHAM DR	D	- 850, 3000 Gals of water
		6302	566302 Main Cleaning	EPUE-97PJN3	- 700 Nottingham Dr - cleaned S/M's	EPUE-97PJN3	- 700 Nottingham Dr - cleaned S/M's	05/13/2013	05/13/2013	05/13/2013	05/13/2013	28447	700	NOTTINGHAM DR	D	Stanton, McNeely, Cleaned S/M 782 - 710.9, S/M 780
WF0225157	1	6301	566301 Insp-ProbDetection	EPUE-97PJRS	- 700 Nottingham Dr - TV Inspection	EPUE-97PJRS	- 700 Nottingham Dr - TV Inspection	05/13/2013	05/13/2013	05/13/2013	05/13/2013	28447	700	NOTTINGHAM DR	D	Stanton. McNeely, Televised S/M 782 (Completed)
WF0225164	1	UTM	571202 Unstop Lin To Main	EPUE-97LNKE	- 513 S.Greenville Ave - 10-16 C/O in	EPUE-97LNKE	- 513 S.Greenville Ave - 10-16 C/O in	05/11/2013	05/11/2013	05/11/2013	05/11/2013	51125	513 S	GREENVILLE AVE	D	(Need new C/O box)
		UTM	571202 Unstop Lin To Main	EPUE-97LNKE	- 513 S.Greenville Ave - 10-16 C/O in	EPUE-97LNKE	- 513 S.Greenville Ave - 10-16 C/O in	05/11/2013	05/11/2013	05/11/2013	05/11/2013	51125	513 S	GREENVILLE AVE	D	Svondrk, West, Unstopped toward main - 10' in M/C
WF0225173	1	OTH	573104 OTHER	EPUE-97PKXH	- 513 S. Greenville Ave - replace C/O	EPUE-97PKXH	- 513 S. Greenville Ave - replace C/O	05/11/2013	05/11/2013	05/11/2013	05/11/2013	51125	513 S	GREENVILLE AVE	D	Svondrk, West
WF0225193	1	OTH	573104 OTHER	SNAA-97Q9MW	1260 columbia dr-white line for insta	SNAA-97Q9MW	1260 columbia dr-white line for insta	05/13/2013	05/13/2013	05/13/2013	05/13/2013	52183	1260	COLUMBIA DR	D	ll locates
		OTH	573104 OTHER	SNAA-97Q9MW	1260 columbia dr-white line for insta	SNAA-97Q9MW	1260 columbia dr-white line for insta	05/13/2013	05/13/2013	05/13/2013	05/13/2013	52183	1260	COLUMBIA DR	D	brown smith lanahan white line for 2 way c/o insta

WF0225194	1	OTH	573104 OTHER	SNAA-97O9O7	611 aspenwood dr-start install	SNAA-97O9O7	611 aspenwood dr-start install	05/14/2013	05/14/2013	05/14/2013	05/14/2013	3555	611	ASPENWOOD DR	D	cover hole with plywood left 4 barrellcades
		OTH	573104 OTHER	SNAA-97O9O7	611 aspenwood dr-start install	SNAA-97O9O7	611 aspenwood dr-start install	05/14/2013	05/14/2013	05/14/2013	05/14/2013	3555	611	ASPENWOOD DR	D	briley hayes maverick start 2 way install use vac
WF0225195	1	SMS	571206 Site Maintenance	SNAA-97O9TP	1260 columbia dr-site maint	SNAA-97O9TP	1260 columbia dr-site maint	05/13/2013	05/13/2013	05/13/2013	05/13/2013	52183	1260	COLUMBIA DR	D	12 dearborrn 1107 navaho 717 james 1237 la mesa
		SMS	571206 Site Maintenance	SNAA-97O9TP	1260 columbia dr-site maint	SNAA-97O9TP	1260 columbia dr-site maint	05/13/2013	05/13/2013	05/13/2013	05/13/2013	52183	1260	COLUMBIA DR	D	used sand where needed 1106 melrose 1226 holly 12
		SMS	571206 Site Maintenance	SNAA-97O9TP	1260 columbia dr-site maint	SNAA-97O9TP	1260 columbia dr-site maint	05/13/2013	05/13/2013	05/13/2013	05/13/2013	52183	1260	COLUMBIA DR	D	courtney goodman davis we raised c/o up to grade +
WF0225200	1	6801	566801 Util Cut ConcAlley	SNAA-97OA72	124 brookwood dr-utility repair	SNAA-97OA72	124 brookwood dr-utility repair	05/13/2013	05/13/2013	05/13/2013	05/13/2013	31669	124	BROOKWOOD DR	D	stan josh edwin mason corbin temp po 15x10 al
WF0225201	1	6802	566802 Util Cut Con Walk	SNAA-97OAA2	1901 n waterview dr-utility repair	SNAA-97OAA2	1901 n waterview dr-utility repair	05/13/2013	05/13/2013	05/13/2013	05/13/2013	15675	1901 N	WATERVIEW DR	D	stan josh edwin mason corbin temp po 30x4 sw
WF0225204	1	RCS	572401 Jet Routine Clean	SNAA-97QAKV	1260 columbia dr-clean main	SNAA-97QAKV	1260 columbia dr-clean main	05/13/2013	05/13/2013	05/13/2013	05/13/2013	52183	1260	COLUMBIA DR	D	l to buckingham on abrams could use more cleaning
		RCS	572401 Jet Routine Clean	SNAA-97QAKV	1260 columbia dr-clean main	SNAA-97QAKV	1260 columbia dr-clean main	05/13/2013	05/13/2013	05/13/2013	05/13/2013	52183	1260	COLUMBIA DR	D	wittenback gerow ragan cleaned main from centennia
WF0225205	1	FRS	571203 Retap 4"	SNAA-97OANG	421 rorary dr-4" retap	SNAA-97OANG	421 rorary dr-4" retap	05/13/2013	05/13/2013	05/13/2013	05/13/2013	36881	421	RORARY DR	D	2 alley closed signs
		FRS	571203 Retap 4"	SNAA-97OANG	421 rorary dr-4" retap	SNAA-97OANG	421 rorary dr-4" retap	05/13/2013	05/13/2013	05/13/2013	05/13/2013	36881	421	RORARY DR	D	ced 4' of service from c/o to main. 4 barricades,
		FRS	571203 Retap 4"	SNAA-97OANG	421 rorary dr-4" retap	SNAA-97OANG	421 rorary dr-4" retap	05/13/2013	05/13/2013	05/13/2013	05/13/2013	36881	421	RORARY DR	D	eskridge ortiz castillo performed 4" retap + repla
WF0225209	1	6100	566100 MainSectionReplace	MTOE-97OE9Z	/ 704 Sherwood Dr / 8" Point Repair	MTOE-97OE9Z	/ 704 Sherwood Dr / 8" Point Repair	05/13/2013	05/13/2013	05/13/2013	05/13/2013	27845	704	SHERWOOD DR	D	X 4 A L
		6100	566100 MainSectionReplace	MTOE-97OE9Z	/ 704 Sherwood Dr / 8" Point Repair	MTOE-97OE9Z	/ 704 Sherwood Dr / 8" Point Repair	05/13/2013	05/13/2013	05/13/2013	05/13/2013	27845	704	SHERWOOD DR	D	. Bedded & backfilled. Secured with 4 barricades 9
		6100	566100 MainSectionReplace	MTOE-97OE9Z	/ 704 Sherwood Dr / 8" Point Repair	MTOE-97OE9Z	/ 704 Sherwood Dr / 8" Point Repair	05/13/2013	05/13/2013	05/13/2013	05/13/2013	27845	704	SHERWOOD DR	D	Moore, Jon, Matt, Temp / Replaced 7' of bad pipe
WF0225212	1	UTH	571201 Unstop Ln To House	SSTD-97NLWE	/ 804 Edgefield Dr / 10/16 W c/o	SSTD-97NLWE	/ 804 Edgefield Dr / 10/16 W c/o	05/13/2013	05/13/2013	05/13/2013	05/13/2013	14695	804	EDGEFIELD DR	D	ouse hit a stoppage had him flush came by OK.
		UTH	571201 Unstop Ln To House	SSTD-97NLWE	/ 804 Edgefield Dr / 10/16 W c/o	SSTD-97NLWE	/ 804 Edgefield Dr / 10/16 W c/o	05/13/2013	05/13/2013	05/13/2013	05/13/2013	14695	804	EDGEFIELD DR	D	Courtney, Goodman, Davis / We jetted 30' towards h
WF0225213	1	SCP	571207 Sew customer prob	JGES-97NHZM	/ 619 Lockwood Dr / 10/16 W c/o	JGES-97NHZM	/ 619 Lockwood Dr / 10/16 W c/o	05/13/2013	05/13/2013	05/13/2013	05/13/2013	27339	619	LOCKWOOD DR	D	he house hit no stoppage no one home left a note
		SCP	571207 Sew customer prob	JGES-97NHZM	/ 619 Lockwood Dr / 10/16 W c/o	JGES-97NHZM	/ 619 Lockwood Dr / 10/16 W c/o	05/13/2013	05/13/2013	05/13/2013	05/13/2013	27339	619	LOCKWOOD DR	D	Courtney, Goodman, Davis / We jetted 30' towards t
WF0225214	1	UTH	571201 Unstop Ln To House	EPUE-97NHCT	/ 909 Wateka Way / 10/16 W c/o	EPUE-97NHCT	/ 909 Wateka Way / 10/16 W c/o	05/13/2013	05/13/2013	05/13/2013	05/13/2013	32531	909	WATEKA WAY	D	he house hit no stoppage had her flush came by OK.
		UTH	571201 Unstop Ln To House	EPUE-97NHCT	/ 909 Wateka Way / 10/16 W c/o	EPUE-97NHCT	/ 909 Wateka Way / 10/16 W c/o	05/13/2013	05/13/2013	05/13/2013	05/13/2013	32531	909	WATEKA WAY	D	Courtney, Goodman, Davis / We jetted 30' towards t
WF0225215	1	UTH	571201 Unstop Ln To House	JGES-97PLFQ	/ 435 Georgetown Dr / 10-16 W c/o	JGES-97PLFQ	/ 435 Georgetown Dr / 10-16 W c/o	05/14/2013	05/14/2013	05/14/2013	05/14/2013	46883	435	GEORGETOWN DR	D	ontact, only Laundry room having A problem
		UTH	571201 Unstop Ln To House	JGES-97PLFQ	/ 435 Georgetown Dr / 10-16 W c/o	JGES-97PLFQ	/ 435 Georgetown Dr / 10-16 W c/o	05/14/2013	05/14/2013	05/14/2013	05/14/2013	46883	435	GEORGETOWN DR	D	Eskridge, Ortiz / Jetted 25', no stoppage, made c
WF0225235	1	6301	566301 Insp-ProbDetection	SNAA-97RCPD	700 nottingham dr-tv inspection	SNAA-97RCPD	700 nottingham dr-tv inspection	05/14/2013	05/14/2013	05/14/2013	05/14/2013	28447	700	NOTTINGHAM DR	D	for repair *706 nottingham dr
		6301	566301 Insp-ProbDetection	SNAA-97RCPD	700 nottingham dr-tv inspection	SNAA-97RCPD	700 nottingham dr-tv inspection	05/14/2013	05/14/2013	05/14/2013	05/14/2013	28447	700	NOTTINGHAM DR	D	ion at 690.4' claytile sticking up at 6:00. marked
		6301	566301 Insp-ProbDetection	SNAA-97RCPD	700 nottingham dr-tv inspection	SNAA-97RCPD	700 nottingham dr-tv inspection	05/14/2013	05/14/2013	05/14/2013	05/14/2013	28447	700	NOTTINGHAM DR	D	stanton mcneely televised s/m 780. stopped inspect
WF0225244	1	6100	566100 MainSectionReplace	MTOE-97RDA6	/ 712 Scottsdale Dr / 8" Point Repair	MTOE-97RDA6	/ 712 Scottsdale Dr / 8" Point Repair	05/14/2013	05/14/2013	05/14/2013	05/14/2013	28133	712	SCOTTSDALE DR	D	ricades
		6100	566100 MainSectionReplace	MTOE-97RDA6	/ 712 Scottsdale Dr / 8" Point Repair	MTOE-97RDA6	/ 712 Scottsdale Dr / 8" Point Repair	05/14/2013	05/14/2013	05/14/2013	05/14/2013	28133	712	SCOTTSDALE DR	D	d pipe. Bedded & Backfilled. 17 X 8 AL 4 bar
		6100	MainSectionReplace	MTOE-97RDA6	/ 712 Scottsdale Dr / 8" Point Repair	MTOE-97RDA6	/ 712 Scottsdale Dr / 8" Point Repair	05/14/2013	05/14/2013	05/14/2013	05/14/2013	28133	712	SCOTTSDALE DR	D	Moore, Jon, Matt, Temp / Replaced 10' of collapse
WF0225249	1	6302	566302 Main Cleaning	MTOE-97RE9N	/ 1260 Columbia Dr / Cleaned S/M's	MTOE-97RE9N	/ 1260 Columbia Dr / Cleaned S/M's	05/14/2013	05/14/2013	05/14/2013	05/14/2013	0	0		D	4 - 700' 3000 Gals of water
		6302	566302 Main Cleaning	MTOE-97RE9N	/ 1260 Columbia Dr / Cleaned S/M's	MTOE-97RE9N	/ 1260 Columbia Dr / Cleaned S/M's	05/14/2013	05/14/2013	05/14/2013	05/14/2013	0	0		D	Stanton, Mcneely / Cleaned S/M 780- 850' S/M 74
WF0225303	1	RCS	572401 Jet Routine Clean	MTOE-97SEFU	/ 1260 Columbia Dr / Clean Main	MTOE-97SEFU	/ 1260 Columbia Dr / Clean Main	05/15/2013	05/15/2013	05/15/2013	05/15/2013	0	0		D	on Abram's from Centennial to Buckingham
		RCS	572401 Jet Routine Clean	MTOE-97SEFU	/ 1260 Columbia Dr / Clean Main	MTOE-97SEFU	/ 1260 Columbia Dr / Clean Main	05/15/2013	05/15/2013	05/15/2013	05/15/2013	0	0		D	Wittenback, Gerow, Ragan, Castillo / Cleaned main
WF0225330	1	NSS	572100 Sewer No Stoppage	JGES-97OT49	703 Downing Dr. - 10-16 No c/o	JGES-97OT49	703 Downing Dr. - 10-16 No c/o	05/15/2013	05/15/2013	05/15/2013	05/15/2013	28117	703	DOWNING DR	D	e M/C
		NSS	572100 Sewer No Stoppage	JGES-97OT49	703 Downing Dr. - 10-16 No c/o	JGES-97OT49	703 Downing Dr. - 10-16 No c/o	05/15/2013	05/15/2013	05/15/2013	05/15/2013	28117	703	DOWNING DR	D	Svondrk, West - Jetted Main Line - 670' No Stoppag
WF0225331	1	SCP	571207 Sew customer prob	SSIO-97OG76	1701 Chelsey Ln. - 10-16 w c/o	SSIO-97OG76	1701 Chelsey Ln. - 10-16 w c/o	05/15/2013	05/15/2013	05/15/2013	05/15/2013	7827	1701	CHELSEY LN	D	e. msde contact 30gallons
		SCP	571207 Sew customer prob	SSIO-97OG76	1701 Chelsey Ln. - 10-16 w c/o	SSIO-97OG76	1701 Chelsey Ln. - 10-16 w c/o	05/15/2013	05/15/2013	05/15/2013	05/15/2013	7827	1701	CHELSEY LN	D	Dacey, West - Jetted 30' towards house. No Stoppag
WF0225332	1	SCP	571207 Sew customer prob	VSUM-97OKS6	1812 Serenade Ln. - 10-16	VSUM-97OKS6	1812 Serenade Ln. - 10-16	05/15/2013	05/15/2013	05/15/2013	05/15/2013	43207	1812	SERENADE LN	D	ntact 200gallons.
		SCP	571207 Sew customer prob	VSUM-97OKS6	1812 Serenade Ln. - 10-16	VSUM-97OKS6	1812 Serenade Ln. - 10-16	05/15/2013	05/15/2013	05/15/2013	05/15/2013	43207	1812	SERENADE LN	D	Dacey, West - Jetted main 150' no stoppage made co
WF0225333	1	SCP	571207 Sew customer prob	VSUM-979LZA	821 Custer Rd. - 10/16 w c/o	VSUM-979LZA	821 Custer Rd. - 10/16 w c/o	04/30/2013	04/30/2013	04/30/2013	04/30/2013	52235	821	CUSTER RD	D	t.
		SCP	571207 Sew customer prob	VSUM-979LZA	821 Custer Rd. - 10/16 w c/o	VSUM-979LZA	821 Custer Rd. - 10/16 w c/o	04/30/2013	04/30/2013	04/30/2013	04/30/2013	52235	821	CUSTER RD	D	20' towards the main hit no stoppage, made contac
		SCP	571207 Sew customer prob	VSUM-979LZA	821 Custer Rd. - 10/16 w c/o	VSUM-979LZA	821 Custer Rd. - 10/16 w c/o	04/30/2013	04/30/2013	04/30/2013	04/30/2013	52235	821	CUSTER RD	D	Courtney, Hayes - We jetted 40' towards the YMCA &
WF0225334	1	UTM	571202 Unstop Lin To Main	VSUM-97GHNR	505 S. Cottonwood Dr. - 10 17 at c	VSUM-97GHNR	505 S. Cottonwood Dr. - 10 17 at c	05/07/2013	05/07/2013	05/07/2013	05/07/2013	21819	505 S	COTTONWOOD DR	D	stoppage cause by paper Left Note
		UTM	571202 Unstop Lin To Main	VSUM-97GHNR	505 S. Cottonwood Dr. - 10 17 at c	VSUM-97GHNR	505 S. Cottonwood Dr. - 10 17 at c	05/07/2013	05/07/2013	05/07/2013	05/07/2013	21819	505 S	COTTONWOOD DR	D	Briley, Maverick - Jet Sewer line from c/o to main
WF0225335	1	SCP	571207 Sew customer prob	MTOE-97PG3S	939 Aleqheny Ct. - 10-17	MTOE-97PG3S	939 Aleqheny Ct. - 10-17	05/14/2013	05/14/2013	05/14/2013	05/14/2013	43437	939	ALLEGHENY CT	D	jett3ed the main 300' hit no stoppage
		SCP	571207 Sew customer prob	MTOE-97PG3S	939 Aleqheny Ct. - 10-17	MTOE-97PG3S	939 Aleqheny Ct. - 10-17	05/14/2013	05/14/2013	05/14/2013	05/14/2013	43437	939	ALLEGHENY CT	D	int. they said they had no problem we went ahead &
		SCP	571207 Sew customer prob	MTOE-97PG3S	939 Aleqheny Ct. - 10-17	MTOE-97PG3S	939 Aleqheny Ct. - 10-17	05/14/2013	05/14/2013	05/14/2013	05/14/2013	43437	939	ALLEGHENY CT	D	Courtney, Goodman, Davis - We made contact with ma
WF0225363	1	OTH	573104 OTHER	SNAA-97U7OY	1901 drake dr-check for 2 w/co	SNAA-97U7OY	1901 drake dr-check for 2 w/co	05/16/2013	05/16/2013	05/16/2013	05/16/2013	45953	1901	DRAKE DR	D	t holding
		OTH	573104 OTHER	SNAA-97U7OY	1901 drake dr-check for 2 w/co	SNAA-97U7OY	1901 drake dr-check for 2 w/co	05/16/2013	05/16/2013	05/16/2013	05/16/2013	45953	1901	DRAKE DR	D	ortiz eskridge no city c/o, private c/o in back no
WF0225365	1	6802	566802 Util Cut Con Walk	SNAA-97U7VK	918 lakeview dr-utility repair	SNAA-97U7VK	918 lakeview dr-utility repair	05/15/2013	05/15/2013	05/15/2013	05/15/2013	34833	918	LAKEVIEW DR	D	yrds
		6802	566802 Util Cut Con Walk	SNAA-97U7VK	918 lakeview dr-utility repair	SNAA-97U7VK	918 lakeview dr-utility repair	05/15/2013	05/15/2013	05/15/2013	05/15/2013	34833	918	LAKEVIEW DR	D	stan josh mason corbin temp ko/fm 8x4 sw ready .5
WF0225366	1	OTH	573104 OTHER	SNAA-97U7YH	1260 columbia dr-check jobs for sod	SNAA-97U7YH	1260 columbia dr-check jobs for sod	05/15/2013	05/15/2013	05/15/2013	05/15/2013	52183	1260	COLUMBIA DR	D	d sod, list off address on separate sheet
		OTH	573104 OTHER	SNAA-97U7YH	1260 columbia dr-check jobs for sod	SNAA-97U7YH	1260 columbia dr-check jobs for sod	05/15/2013	05/15/2013	05/15/2013	05/15/2013	52183	1260	COLUMBIA DR	D	smith lanahan check job site to see which oned nee
WF0225374	1	6302	566302 Main Cleaning	EPUE-97UJCB	- 700 James Dr - xleaned S/M	EPUE-97UJCB	- 700 James Dr - xleaned S/M	05/15/2013	05/15/2013	05/15/2013	05/15/2013	28633	700	JAMES DR	D	plete 4000 gals of water

	6302	566302 Main Cleaning	EPUE-97UJCB - 700 James Dr - xleaned S/M	EPUE-97UJCB - 700 James Dr - xleaned S/M	05/15/2013	05/15/2013	05/15/2013	05/15/2013	28633	700	JAMES DR	D	Stanton, McNeely, Cleaned S/M 744, Cleaninqnot com
WF0225375	1 OTH	573104 OTHER	EPUE-97UK5T - 1260 Columbia Dr - check & level C/O	EPUE-97UK5T - 1260 Columbia Dr - check & level C/O	05/15/2013	05/15/2013	05/15/2013	05/15/2013	52183	1260	COLUMBIA DR	D	1 Hanbee St
	OTH	573104 OTHER	EPUE-97UK5T - 1260 Columbia Dr - check & level C/O	EPUE-97UK5T - 1260 Columbia Dr - check & level C/O	05/15/2013	05/15/2013	05/15/2013	05/15/2013	52183	1260	COLUMBIA DR	D	420 Hanbee St, 424 Hanbee St, 436 Hanbee St, & 43
	OTH	573104 OTHER	EPUE-97UK5T - 1260 Columbia Dr - check & level C/O	EPUE-97UK5T - 1260 Columbia Dr - check & level C/O	05/15/2013	05/15/2013	05/15/2013	05/15/2013	52183	1260	COLUMBIA DR	D	Hayes, Alexander, Check and level C/O's leveled at
WF0225386	1 SMS	571206 Site Maintenance	SSIO-97V3NG - 601 N Waterview Dr. lay down sod	SSIO-97V3NG - 601 N Waterview Dr. lay down sod	05/15/2013	05/15/2013	05/15/2013	05/15/2013	11279	601 N	WATERVIEW DR	D	at said address
	SMS	571206 Site Maintenance	SSIO-97V3NG - 601 N Waterview Dr. lay down sod	SSIO-97V3NG - 601 N Waterview Dr. lay down sod	05/15/2013	05/15/2013	05/15/2013	05/15/2013	11279	601 N	WATERVIEW DR	D	Smith, Lanahan, pick up sod from Plano + put down
WF0225389	1 SMS	571206 Site Maintenance	SSIO-97V43K - 1260 Columbia Dr, raise c/o to grade	SSIO-97V43K - 1260 Columbia Dr, raise c/o to grade	05/14/2013	05/14/2013	05/14/2013	05/14/2013	52183	1260	COLUMBIA DR	D	mes 913 Lakeview 406 Melrose
	SMS	571206 Site Maintenance	SSIO-97V43K - 1260 Columbia Dr, raise c/o to grade	SSIO-97V43K - 1260 Columbia Dr, raise c/o to grade	05/14/2013	05/14/2013	05/14/2013	05/14/2013	52183	1260	COLUMBIA DR	D	eh 600 Blk of Greenleaf also 327 Highbrook 717 Ja
	SMS	571206 Site Maintenance	SSIO-97V43K - 1260 Columbia Dr, raise c/o to grade	SSIO-97V43K - 1260 Columbia Dr, raise c/o to grade	05/14/2013	05/14/2013	05/14/2013	05/14/2013	52183	1260	COLUMBIA DR	D	Courtney, Goodman, Davis, we leveled c/o boxes int
WF0225402	1 TIS	572501 Sewer TV Inspect	EPUE-97VH83 - 1901 Drake Dr - TV & mark for C/O	EPUE-97VH83 - 1901 Drake Dr - TV & mark for C/O	05/17/2013	05/17/2013	05/17/2013	05/17/2013	45953	1901	DRAKE DR	D	Wittenback, Gerow, Marked for C/O install
WF0225403	1 SFM	573105 Sew Read Flow Mtrs	EPUE-97VHEC - 2400 N.Jupiter Rd - read flow meter	EPUE-97VHEC - 2400 N.Jupiter Rd - read flow meter	05/17/2013	05/17/2013	05/17/2013	05/17/2013	66763	0 N	JUPITER RD	D	Wittenback Gerow, # 39372
WF0225408	1 UTM	571202 Unstop Lin To Main	SSTD-97SROK - 1115 Kenshire Ln - 10-16 w C/O	SSTD-97SROK - 1115 Kenshire Ln - 10-16 w C/O	05/17/2013	05/17/2013	05/17/2013	05/17/2013	9369	1115	KENSHIRE LN	D	ain. 20 GALS of water M/C
	UTM	571202 Unstop Lin To Main	SSTD-97SROK - 1115 Kenshire Ln - 10-16 w C/O	SSTD-97SROK - 1115 Kenshire Ln - 10-16 w C/O	05/17/2013	05/17/2013	05/17/2013	05/17/2013	9369	1115	KENSHIRE LN	D	we jetted 10' towards the main & got the C/O to dr
	UTM	571202 Unstop Lin To Main	SSTD-97SROK - 1115 Kenshire Ln - 10-16 w C/O	SSTD-97SROK - 1115 Kenshire Ln - 10-16 w C/O	05/17/2013	05/17/2013	05/17/2013	05/17/2013	9369	1115	KENSHIRE LN	D	Stanton, Hayes, Lateral off set towards the main,
WF0225409	1 NSS	572100 Sewer No Stoppage	VSUM-97SS7L - 100 S.Central Expy suite 49 - 10-16	VSUM-97SS7L - 100 S.Central Expy suite 49 - 10-16	05/17/2013	05/17/2013	05/17/2013	05/17/2013	63767	100 S	CENTRAL EXPY	D	30' & unstopped the line, major grease in the lin
	NSS	572100 Sewer No Stoppage	VSUM-97SS7L - 100 S.Central Expy suite 49 - 10-16	VSUM-97SS7L - 100 S.Central Expy suite 49 - 10-16	05/17/2013	05/17/2013	05/17/2013	05/17/2013	63767	100 S	CENTRAL EXPY	D	ocated, grease traps & C/O backed up ran there C/O
	NSS	572100 Sewer No Stoppage	VSUM-97SS7L - 100 S.Central Expy suite 49 - 10-16	VSUM-97SS7L - 100 S.Central Expy suite 49 - 10-16	05/17/2013	05/17/2013	05/17/2013	05/17/2013	63767	100 S	CENTRAL EXPY	D	Stanton, Hayes, Jetted the main 300' no stoppage l
WF0225411	1 CON	571100 Instal 2Way ClnOut	VSUM-97VP35 - 1922 Forestwood Dr	VSUM-97VP35 - 1922 Forestwood Dr	05/20/2013	05/20/2013	05/20/2013	05/23/2013	1005	1922	FORESTWOOD DR	R	Eskridge, Ortiz, Ragan, Castillo, install 2wc/o 29
	CON	571100 Instal 2Way ClnOut	VSUM-97VP35 - 1922 Forestwood Dr	VSUM-97VP35 - 1922 Forestwood Dr	05/20/2013	05/20/2013	05/20/2013	05/23/2013	1005	1922	FORESTWOOD DR	R	' WoE 4 baracades - ss
WF0225412	1 UTH	571201 Unstop Ln To House	SSTD-97SQS2 - 1115 Kenshire Ln - 10-16	SSTD-97SQS2 - 1115 Kenshire Ln - 10-16	05/17/2013	05/17/2013	05/17/2013	05/17/2013	9369	1115	KENSHIRE LN	D	Wittenback, Gerow, Unst T/H, M/C
WF0225420	1 UTH	571201 Unstop Ln To House	JGES-97STRJ 821 ridgedale dr-10-16 w c/o	JGES-97STRJ 821 ridgedale dr-10-16 w c/o	05/17/2013	05/18/2013	05/18/2013	05/18/2013	29151	821	RIDGEDALE DR	D	sible root stoppage 30 gals of water
	UTH	571201 Unstop Ln To House	JGES-97STRJ 821 ridgedale dr-10-16 w c/o	JGES-97STRJ 821 ridgedale dr-10-16 w c/o	05/17/2013	05/18/2013	05/18/2013	05/18/2013	29151	821	RIDGEDALE DR	D	stanton hayes unstopped 30' towards the house, pos
WF0225448	1 LDN	573102 Sew Pipe Locating	SNAA-97W98V 1206 cherokee pl-locate sewer	SNAA-97W98V 1206 cherokee pl-locate sewer	05/16/2013	05/16/2013	05/16/2013	05/16/2013	35241	1206	CHEROKEE PL	D	ailbox by door
	LDN	573102 Sew Pipe Locating	SNAA-97W98V 1206 cherokee pl-locate sewer	SNAA-97W98V 1206 cherokee pl-locate sewer	05/16/2013	05/16/2013	05/16/2013	05/16/2013	35241	1206	CHEROKEE PL	D	operty 13' east of west along curb. left note on m
	LDN	573102 Sew Pipe Locating	SNAA-97W98V 1206 cherokee pl-locate sewer	SNAA-97W98V 1206 cherokee pl-locate sewer	05/16/2013	05/16/2013	05/16/2013	05/16/2013	35241	1206	CHEROKEE PL	D	smith lanahan located sewer lateral in front of pr
WF0225450	1 SMS	571206 Site Maintenance	SNAA-97W9D8 1224 delmont dr-level c/o to grade	SNAA-97W9D8 1224 delmont dr-level c/o to grade	05/16/2013	05/16/2013	05/16/2013	05/16/2013	29705	1224	DELMONT DR	D	briley alexander hayes level c/o to grade
WF0225451	1 SMS	571206 Site Maintenance	SNAA-97W9VT 1260 columbia dr-site maint	SNAA-97W9VT 1260 columbia dr-site maint	05/16/2013	05/16/2013	05/16/2013	05/16/2013	52183	1260	COLUMBIA DR	D	2407 mesa 1222 cypress 528 cap rock 444 beverly 6
	SMS	571206 Site Maintenance	SNAA-97W9VT 1260 columbia dr-site maint	SNAA-97W9VT 1260 columbia dr-site maint	05/16/2013	05/16/2013	05/16/2013	05/16/2013	52183	1260	COLUMBIA DR	D	used sand where needed. 617 opal 327 n cottonwood
	SMS	571206 Site Maintenance	SNAA-97W9VT 1260 columbia dr-site maint	SNAA-97W9VT 1260 columbia dr-site maint	05/16/2013	05/16/2013	05/16/2013	05/16/2013	52183	1260	COLUMBIA DR	D	courtney goodman davis we raised c/o up to grade +
WF0225452	1 OTH	573104 OTHER	SNAA-97W9Z9 703 downing dr-level c/o to grade	SNAA-97W9Z9 703 downing dr-level c/o to grade	05/16/2013	05/16/2013	05/16/2013	05/16/2013	28117	703	DOWNING DR	D	briley alexander hayes leveled c/o box to grade
WF0225463	1 LDN	573102 Sew Pipe Locating	MTOE-97WCRW / 2200 Waterview Pkwy / Line Locates	MTOE-97WCRW / 2200 Waterview Pkwy / Line Locates	05/13/2013	05/14/2013	05/14/2013	05/14/2013	0	0		D	ines are located
	LDN	573102 Sew Pipe Locating	MTOE-97WCRW / 2200 Waterview Pkwy / Line Locates	MTOE-97WCRW / 2200 Waterview Pkwy / Line Locates	05/13/2013	05/14/2013	05/14/2013	05/14/2013	0	0		D	Brown, Smith, Lanahan / Located where white l
WF0225481	1 UTM	571202 Unstop Lin To Main	EPUE-97UN9L - 1321 Cherokee Dr. 10-17 at c/o	EPUE-97UN9L - 1321 Cherokee Dr. 10-17 at c/o	05/19/2013	05/19/2013	05/19/2013	05/19/2013	33489	1321	CHEROKEE DR	D	ssible paper stoppage, m/c 10 gals water
	UTM	571202 Unstop Lin To Main	EPUE-97UN9L - 1321 Cherokee Dr. 10-17 at c/o	EPUE-97UN9L - 1321 Cherokee Dr. 10-17 at c/o	05/19/2013	05/19/2013	05/19/2013	05/19/2013	33489	1321	CHEROKEE DR	D	Stanton, Hayes, unstopped 10' towards the main, po
WF0225497	1 UTM	571202 Unstop Lin To Main	SSIO-97VUTS - 714 Williams Way - 10-16	SSIO-97VUTS - 714 Williams Way - 10-16	05/20/2013	05/20/2013	05/20/2013	05/20/2013	22707	714	WILLIAMS WAY	D	ke it televised
	UTM	571202 Unstop Lin To Main	SSIO-97VUTS - 714 Williams Way - 10-16	SSIO-97VUTS - 714 Williams Way - 10-16	05/20/2013	05/20/2013	05/20/2013	05/20/2013	22707	714	WILLIAMS WAY	D	Wittenback, Gerow, Unst T/M, M/C resident would li
WF0225502	1 UTH	571201 Unstop Ln To House	SSTD-97VM7N - 604 Westshore Dr - 10-16 w C/O	SSTD-97VM7N - 604 Westshore Dr - 10-16 w C/O	05/20/2013	05/20/2013	05/20/2013	05/20/2013	34567	604	WEST SHORE DR	D	let & water ran by just fine.
	UTH	571201 Unstop Ln To House	SSTD-97VM7N - 604 Westshore Dr - 10-16 w C/O	SSTD-97VM7N - 604 Westshore Dr - 10-16 w C/O	05/20/2013	05/20/2013	05/20/2013	05/20/2013	34567	604	WEST SHORE DR	D	pushed through stoppage. Had resident flush a toi
	UTH	571201 Unstop Ln To House	SSTD-97VM7N - 604 Westshore Dr - 10-16 w C/O	SSTD-97VM7N - 604 Westshore Dr - 10-16 w C/O	05/20/2013	05/20/2013	05/20/2013	05/20/2013	34567	604	WEST SHORE DR	D	Briley, Alexander, Hayes, Jetted C/Otoward house &
WF0225505	1 CON	571100 Instal 2Way ClnOut	VSUM-97WRA3 - 920 Northlake Dr	VSUM-97WRA3 - 920 Northlake Dr	05/21/2013	05/21/2013	05/21/2013	06/03/2013	35021	920	NORTHLAKE DR	R	Briley, Hayes, Maverick, takeout sidewalk dig inst
	CON	571100 Instal 2Way ClnOut	VSUM-97WRA3 - 920 Northlake Dr	VSUM-97WRA3 - 920 Northlake Dr	05/21/2013	05/21/2013	05/21/2013	06/03/2013	35021	920	NORTHLAKE DR	R	all 2way c/o backfill left 2 barrellcades 43' west
	CON	571100 Instal 2Way ClnOut	VSUM-97WRA3 - 920 Northlake Dr	VSUM-97WRA3 - 920 Northlake Dr	05/21/2013	05/21/2013	05/21/2013	06/03/2013	35021	920	NORTHLAKE DR	R	of East PL - ss
WF0225507	1 CON	571100 Instal 2Way ClnOut	VSUM-97WRDY - 1901 Drake Dr	VSUM-97WRDY - 1901 Drake Dr	05/21/2013	05/21/2013	05/21/2013	05/21/2013	45953	1901	DRAKE DR	R	Dacey, West, Ragan, Castillo, installed 2way c/o 4
	CON	571100 Instal 2Way ClnOut	VSUM-97WRDY - 1901 Drake Dr	VSUM-97WRDY - 1901 Drake Dr	05/21/2013	05/21/2013	05/21/2013	05/21/2013	45953	1901	DRAKE DR	R	5' EoW bedded, backfilled 7x4 4 cades - ss
WF0225527	1 UTH	571201 Unstop Ln To House	JGES-97SP52 1309 Hampshire Ln. - 10-16 w-c/o	JGES-97SP52 1309 Hampshire Ln. - 10-16 w-c/o	05/17/2013	05/17/2013	05/17/2013	05/17/2013	20257	1309	HAMPSHIRE LN	D	, so left a note on the front door.
	UTH	571201 Unstop Ln To House	JGES-97SP52 1309 Hampshire Ln. - 10-16 w-c/o	JGES-97SP52 1309 Hampshire Ln. - 10-16 w-c/o	05/17/2013	05/17/2013	05/17/2013	05/17/2013	20257	1309	HAMPSHIRE LN	D	stoppage. Pushed through stoppage no one was home
	UTH	571201 Unstop Ln To House	JGES-97SP52 1309 Hampshire Ln. - 10-16 w-c/o	JGES-97SP52 1309 Hampshire Ln. - 10-16 w-c/o	05/17/2013	05/17/2013	05/17/2013	05/17/2013	20257	1309	HAMPSHIRE LN	D	Hayes, Alexander - Jetted c/o toward house and hit
WF0225528	1 SCP	571207 Sew customer prob	JGES-97VHJS 1922 Forestwood Dr. - 10-16	JGES-97VHJS 1922 Forestwood Dr. - 10-16	05/20/2013	05/20/2013	05/20/2013	05/20/2013	1005	1922	FORESTWOOD DR	D	ontact. 200gallons
	SCP	571207 Sew customer prob	JGES-97VHJS 1922 Forestwood Dr. - 10-16	JGES-97VHJS 1922 Forestwood Dr. - 10-16	05/20/2013	05/20/2013	05/20/2013	05/20/2013	1005	1922	FORESTWOOD DR	D	Dacey, West - Jetted main 150', no stoppage made c
WF0225529	1 UTM	571202 Unstop Lin To Main	SSTD-97VQHL 531 Harvest Glen Dr. - 10-16 w c/o	SSTD-97VQHL 531 Harvest Glen Dr. - 10-16 w c/o	05/20/2013	05/20/2013	05/20/2013	05/20/2013	38633	531	HARVEST GLEN DR	D	e contact 20gallons
	UTM	571202 Unstop Lin To Main	SSTD-97VQHL 531 Harvest Glen Dr. - 10-16 w c/o	SSTD-97VQHL 531 Harvest Glen Dr. - 10-16 w c/o	05/20/2013	05/20/2013	05/20/2013	05/20/2013	38633	531	HARVEST GLEN DR	D	Dacey, West - unstopped line 10' towards main. Mad
WF0225530	1 UTH	571201 Unstop Ln To House	JGES-97VLKD 310 Highbrook Dr. - 10-16 w-c/o	JGES-97VLKD 310 Highbrook Dr. - 10-16 w-c/o	05/20/2013	05/20/2013	05/20/2013	05/20/2013	6915	310	HIGH BROOK DR	D	toilet and water came through c/o just fine.
	UTH	571201 Unstop Ln To House	JGES-97VLKD 310 Highbrook Dr. - 10-16 w-c/o	JGES-97VLKD 310 Highbrook Dr. - 10-16 w-c/o	05/20/2013	05/20/2013	05/20/2013	05/20/2013	6915	310	HIGH BROOK DR	D	and pushed through stoppage Had resident flush a

		UTH	571201 Unstop Ln To House	JGES-97VLKD	310 Highbrook Dr. - 10-16 w-c/o	JGES-97VLKD	310 Highbrook Dr. - 10-16 w-c/o	05/20/2013	05/20/2013	05/20/2013	05/20/2013	6915	310	HIGH BROOK DR	D	Briley, Alexander, Hayes - Jetted c/o toward house
WF0225531	1	MLC	572702 Sew.Main C/O Clean	VSUM-97VHH6	1108 Ridgeway Cir. - 10-16 no c/o	VSUM-97VHH6	1108 Ridgeway Cir. - 10-16 no c/o	05/20/2013	05/20/2013	05/20/2013	05/20/2013	30353	1108	RIDGEWAY CIR	D	for the resident
		MLC	572702 Sew.Main C/O Clean	VSUM-97VHH6	1108 Ridgeway Cir. - 10-16 no c/o	VSUM-97VHH6	1108 Ridgeway Cir. - 10-16 no c/o	05/20/2013	05/20/2013	05/20/2013	05/20/2013	30353	1108	RIDGEWAY CIR	D	dnt hit a stoppage. left a note on the front door
		MLC	572702 Sew.Main C/O Clean	VSUM-97VHH6	1108 Ridgeway Cir. - 10-16 no c/o	VSUM-97VHH6	1108 Ridgeway Cir. - 10-16 no c/o	05/20/2013	05/20/2013	05/20/2013	05/20/2013	30353	1108	RIDGEWAY CIR	D	Briley, Alexander, Hayes - Jetted mainline c/o, di
WF0225535	1	LDN	573102 Sew Pipe Locating	SNAA-97X8JZ	821 custer rd-check on locates	SNAA-97X8JZ	821 custer rd-check on locates	05/20/2013	05/20/2013	05/20/2013	05/20/2013	52235	821	CUSTER RD	D	e contact with the ymca
		LDN	573102 Sew Pipe Locating	SNAA-97X8JZ	821 custer rd-check on locates	SNAA-97X8JZ	821 custer rd-check on locates	05/20/2013	05/20/2013	05/20/2013	05/20/2013	52235	821	CUSTER RD	D	courtney goodman davis we checked on locates + mad
WF0225538	1	TIS	572501 Sewer TV Inspect	SNAA-97X8X2	1115 kenshire ln-tv line	SNAA-97X8X2	1115 kenshire ln-tv line	05/20/2013	05/20/2013	05/20/2013	05/20/2013	9369	1115	KENSHIRE LN	D	dacey west televised laterl, found no problem
WF0225540	1	TIS	572501 Sewer TV Inspect	SNAA-97X984	1922 forestwood dr-tv	SNAA-97X984	1922 forestwood dr-tv	05/20/2013	05/20/2013	05/20/2013	05/20/2013	1005	1922	FORESTWOOD DR	D	d for locates
		TIS	572501 Sewer TV Inspect	SNAA-97X984	1922 forestwood dr-tv	SNAA-97X984	1922 forestwood dr-tv	05/20/2013	05/20/2013	05/20/2013	05/20/2013	1005	1922	FORESTWOOD DR	D	dacey west televised lateral for c/o install marke
WF0225541	1	6100	566100 MainSectionReplace	SNAA-97X9LJ	714 dumont dr-8" point repair	SNAA-97X9LJ	714 dumont dr-8" point repair	05/20/2013	05/20/2013	05/20/2013	05/20/2013	28275	714	DUMONT DR	D	ades
		6100	566100 MainSectionReplace	SNAA-97X9LJ	714 dumont dr-8" point repair	SNAA-97X9LJ	714 dumont dr-8" point repair	05/20/2013	05/20/2013	05/20/2013	05/20/2013	28275	714	DUMONT DR	D	d and backfilled secured job site 10x8 al 4 barric
		6100	566100 MainSectionReplace	SNAA-97X9LJ	714 dumont dr-8" point repair	SNAA-97X9LJ	714 dumont dr-8" point repair	05/20/2013	05/20/2013	05/20/2013	05/20/2013	28275	714	DUMONT DR	D	moore jon matt temp replaced 7' of bad pipe. bedde
WF0225546	1	6302	566302 Main Cleaning	SNAA-97XA5A	800 abrams rd-cleaned s/m	SNAA-97XA5A	800 abrams rd-cleaned s/m	05/20/2013	05/20/2013	05/20/2013	05/20/2013	0	0		D	locate taps. main needs more cleaning
		6302	566302 Main Cleaning	SNAA-97XA5A	800 abrams rd-cleaned s/m	SNAA-97XA5A	800 abrams rd-cleaned s/m	05/20/2013	05/20/2013	05/20/2013	05/20/2013	0	0		D	ide nozzle 2000 gals of water. cleaned s/m 1097 to
		6302	566302 Main Cleaning	SNAA-97XA5A	800 abrams rd-cleaned s/m	SNAA-97XA5A	800 abrams rd-cleaned s/m	05/20/2013	05/20/2013	05/20/2013	05/20/2013	0	0		D	stanton mcneely cleaed s/m 1421 to retreive east s
WF0225554	1	6301	566301 Insp-ProbDetection	MTOE-97XD4K	/ 800 Abrams Rd / TV Inspection	MTOE-97XD4K	/ 800 Abrams Rd / TV Inspection	05/20/2013	05/20/2013	05/20/2013	05/20/2013	0	0		D	Stanton, MCneely / Retrieved nozzle in S/M 1421
WF0225559	1	OTH	573104 OTHER	MTOE-97XDE9	/ 1260 Columbia Dr / Check & level C/O	MTOE-97XDE9	/ 1260 Columbia Dr / Check & level C/O	05/17/2013	05/17/2013	05/17/2013	05/17/2013	0	0		D	and 403 and 405 Dublin Dr
		OTH	573104 OTHER	MTOE-97XDE9	/ 1260 Columbia Dr / Check & level C/O	MTOE-97XDE9	/ 1260 Columbia Dr / Check & level C/O	05/17/2013	05/17/2013	05/17/2013	05/17/2013	0	0		D	Hayes, Alexander / Checked and level c/os at - 401
WF0225561	1	OTH	573104 OTHER	MTOE-97XDHG	/ 891 Abrams Rd / Retrieve Nozzle	MTOE-97XDHG	/ 891 Abrams Rd / Retrieve Nozzle	05/20/2013	05/20/2013	05/20/2013	05/20/2013	2861	891	ABRAMS RD	D	ain that we lost last week
		OTH	573104 OTHER	MTOE-97XDHG	/ 891 Abrams Rd / Retrieve Nozzle	MTOE-97XDHG	/ 891 Abrams Rd / Retrieve Nozzle	05/20/2013	05/20/2013	05/20/2013	05/20/2013	2861	891	ABRAMS RD	D	Wittenback, Ragan, Gerow / retrieved nozzle from m
WF0225569	1	CON	571100 Instal 2Way ClnOut	VSUM-97XKZ3	- 2000 Portsmouth Dr	VSUM-97XKZ3	- 2000 Portsmouth Dr	05/22/2013	05/22/2013	05/22/2013	06/03/2013	44657	2000	PORTSMOUTH DR	R	Wittenback, West, Castillo, 8x10 DW 3 barricades 2
		CON	571100 Instal 2Way ClnOut	VSUM-97XKZ3	- 2000 Portsmouth Dr	VSUM-97XKZ3	- 2000 Portsmouth Dr	05/22/2013	05/22/2013	05/22/2013	06/03/2013	44657	2000	PORTSMOUTH DR	R	1' SoN - ss
WF0225592	1	SMS	571206 Site Maintenance	BSTS-97Y5M3	303 Dublin Dr. - level c/o grade	BSTS-97Y5M3	303 Dublin Dr. - level c/o grade	05/16/2013	05/16/2013	05/16/2013	05/16/2013	29741	303	DUBLIN DR	D	Briley, Alexander, Hayes - level c/o to grade
WF0225593	1	SCP	571207 Sew customer prob	SSIO-97RGKK	605 Greenleaf Dr. - 10-16 w-c/o	SSIO-97RGKK	605 Greenleaf Dr. - 10-16 w-c/o	05/16/2013	05/16/2013	05/16/2013	05/16/2013	27033	605	GREENLEAF DR	D	door for the resident.
		SCP	571207 Sew customer prob	SSIO-97RGKK	605 Greenleaf Dr. - 10-16 w-c/o	SSIO-97RGKK	605 Greenleaf Dr. - 10-16 w-c/o	05/16/2013	05/16/2013	05/16/2013	05/16/2013	27033	605	GREENLEAF DR	D	and didn't hit any stoppage. left a note on front
		SCP	571207 Sew customer prob	SSIO-97RGKK	605 Greenleaf Dr. - 10-16 w-c/o	SSIO-97RGKK	605 Greenleaf Dr. - 10-16 w-c/o	05/16/2013	05/16/2013	05/16/2013	05/16/2013	27033	605	GREENLEAF DR	D	Briley, Alexander, Hayes - Jetted c/o toward house
WF0225594	1	UTH	571201 Unstop Ln To House	SSIO-97PGUF	605 Greenleaf Dr. - 10/16 w c/o	SSIO-97PGUF	605 Greenleaf Dr. - 10/16 w c/o	05/14/2013	05/14/2013	05/14/2013	05/14/2013	27033	605	GREENLEAF DR	D	he house did not hit a stoppage left a note.
		UTH	571201 Unstop Ln To House	SSIO-97PGUF	605 Greenleaf Dr. - 10/16 w c/o	SSIO-97PGUF	605 Greenleaf Dr. - 10/16 w c/o	05/14/2013	05/14/2013	05/14/2013	05/14/2013	27033	605	GREENLEAF DR	D	Courtney, Goodman, Davis - We Jetted 30' towards t
WF0225596	1	6302	566302 Main Cleaning	BSTS-97Y6CR	17 Buckerhill - cleaned s/m's	BSTS-97Y6CR	17 Buckerhill - cleaned s/m's	05/21/2013	05/21/2013	05/21/2013	05/21/2013	0	0		D	d 1500 Gals of water
		6302	566302 Main Cleaning	BSTS-97Y6CR	17 Buckerhill - cleaned s/m's	BSTS-97Y6CR	17 Buckerhill - cleaned s/m's	05/21/2013	05/21/2013	05/21/2013	05/21/2013	0	0		D	Stanton, McNeely - cleaned s/m 1097-444.8 complete
WF0225607	1	COR	571200 Repir 2-way CleanO	SNAA-97Y8OY	1115 kenshire ln-c/o redo	SNAA-97Y8OY	1115 kenshire ln-c/o redo	05/18/2013	05/18/2013	05/18/2013	05/18/2013	9369	1115	KENSHIRE LN	D	looks like someone dumped into thr c/o. cleaned li
		COR	571200 Repir 2-way CleanO	SNAA-97Y8OY	1115 kenshire ln-c/o redo	SNAA-97Y8OY	1115 kenshire ln-c/o redo	05/18/2013	05/18/2013	05/18/2013	05/18/2013	9369	1115	KENSHIRE LN	D	cut lateral + found the line was full of debris,
		COR	571200 Repir 2-way CleanO	SNAA-97Y8OY	1115 kenshire ln-c/o redo	SNAA-97Y8OY	1115 kenshire ln-c/o redo	05/18/2013	05/18/2013	05/18/2013	05/18/2013	9369	1115	KENSHIRE LN	D	stanton andrews hayes c/o was fine nothing offset.
WF0225608	1	6802	566802 Util Cut Con Walk	SNAA-97Y9HB	918 lakeview dr-utility repair	SNAA-97Y9HB	918 lakeview dr-utility repair	05/20/2013	05/20/2013	05/20/2013	05/20/2013	34833	918	LAKEVIEW DR	D	stan josh edwin mason corbin temp po 8x4 sw
WF0225611	1	LDN	573102 Sew Pipe Locating	SNAA-97Y9TW	1260 columbiadr-sewer locates	SNAA-97Y9TW	1260 columbiadr-sewer locates	05/21/2013	05/21/2013	05/21/2013	05/21/2013	52183	1260	COLUMBIA DR	D	le coit rd lake park azure point
		LDN	573102 Sew Pipe Locating	SNAA-97Y9TW	1260 columbiadr-sewer locates	SNAA-97Y9TW	1260 columbiadr-sewer locates	05/21/2013	05/21/2013	05/21/2013	05/21/2013	52183	1260	COLUMBIA DR	D	briley hayes maverick sewer located for gardner te
WF0225613	1	LDN	573102 Sew Pipe Locating	SNAA-97Y9Y3	821 custer rd-white line for c/o	SNAA-97Y9Y3	821 custer rd-white line for c/o	05/16/2013	05/16/2013	05/16/2013	05/16/2013	52235	821	CUSTER RD	D	smith lanahan white line for c/o redo
WF0225614	1	6301	566301 Insp-ProbDetection	SNAA-97YA2D	17 bunker hill-tv inspection	SNAA-97YA2D	17 bunker hill-tv inspection	05/21/2013	05/21/2013	05/21/2013	05/21/2013	10413	17	BUNKER HILL	D	aps
		6301	566301 Insp-ProbDetection	SNAA-97YA2D	17 bunker hill-tv inspection	SNAA-97YA2D	17 bunker hill-tv inspection	05/21/2013	05/21/2013	05/21/2013	05/21/2013	10413	17	BUNKER HILL	D	d 4 sewer taps for westside, marked locations of t
		6301	566301 Insp-ProbDetection	SNAA-97YA2D	17 bunker hill-tv inspection	SNAA-97YA2D	17 bunker hill-tv inspection	05/21/2013	05/21/2013	05/21/2013	05/21/2013	10413	17	BUNKER HILL	D	stanton mcneely televised s/m 1097 complete locate
WF0225617	1	6301	566301 Insp-ProbDetection	SNAA-97YACD	19 bunker hill-tv inspection	SNAA-97YACD	19 bunker hill-tv inspection	05/20/2013	05/20/2013	05/20/2013	05/20/2013	10417	19	BUNKER HILL	D	r
		6301	566301 Insp-ProbDetection	SNAA-97YACD	19 bunker hill-tv inspection	SNAA-97YACD	19 bunker hill-tv inspection	05/20/2013	05/20/2013	05/20/2013	05/20/2013	10417	19	BUNKER HILL	D	lean. had to repair camera, no power to transporte
		6301	566301 Insp-ProbDetection	SNAA-97YACD	19 bunker hill-tv inspection	SNAA-97YACD	19 bunker hill-tv inspection	05/20/2013	05/20/2013	05/20/2013	05/20/2013	10417	19	BUNKER HILL	D	stanton mcneely debris in the main. we need to rec
WF0225619	1	CON	571100 Instal 2Way ClnOut	VSUM-97YMJ8	- 2214 Lawnmeadow Dr	VSUM-97YMJ8	- 2214 Lawnmeadow Dr	05/23/2013	05/23/2013	05/23/2013	07/22/2013	3613	2214	LAWNMEADOW DR	R	Moore, Jon, Mason, Matt, installed 2way c/o bedded
		CON	571100 Instal 2Way ClnOut	VSUM-97YMJ8	- 2214 Lawnmeadow Dr	VSUM-97YMJ8	- 2214 Lawnmeadow Dr	05/23/2013	05/23/2013	05/23/2013	07/22/2013	3613	2214	LAWNMEADOW DR	R	and backfilled 37' EoW * 4x4 Al, 2x4 DW, 4 barric
		CON	571100 Instal 2Way ClnOut	VSUM-97YMJ8	- 2214 Lawnmeadow Dr	VSUM-97YMJ8	- 2214 Lawnmeadow Dr	05/23/2013	05/23/2013	05/23/2013	07/22/2013	3613	2214	LAWNMEADOW DR	R	ades alley is open - ss
WF0225620	1	CON	571100 Instal 2Way ClnOut	VSUM-97YMLN	- 1812 Serenade Ln	VSUM-97YMLN	- 1812 Serenade Ln	05/23/2013	05/23/2013	05/23/2013	05/29/2013	43207	1812	SERENADE LN	R	Eskridge, Ortiz, Castillo, installed 2wc/o 29' WoE
		CON	571100 Instal 2Way ClnOut	VSUM-97YMLN	- 1812 Serenade Ln	VSUM-97YMLN	- 1812 Serenade Ln	05/23/2013	05/23/2013	05/23/2013	05/29/2013	43207	1812	SERENADE LN	R	4 baracades - ss
WF0225640	1	FOS	572103 Sew.Forign Obj Stp	MTOE-97ZE9Q	/ 1004 Glencove Dr / 10-17 at the manh	MTOE-97ZE9Q	/ 1004 Glencove Dr / 10-17 at the manh	05/16/2013	05/16/2013	05/16/2013	05/16/2013	30887	1004	GLEN COVE DR	D	o drain
		FOS	572103 Sew.Forign Obj Stp	MTOE-97ZE9Q	/ 1004 Glencove Dr / 10-17 at the manh	MTOE-97ZE9Q	/ 1004 Glencove Dr / 10-17 at the manh	05/16/2013	05/16/2013	05/16/2013	05/16/2013	30887	1004	GLEN COVE DR	D	stoppage at 300' Pushed through and got manhole t
		FOS	572103 Sew.Forign Obj Stp	MTOE-97ZE9Q	/ 1004 Glencove Dr / 10-17 at the manh	MTOE-97ZE9Q	/ 1004 Glencove Dr / 10-17 at the manh	05/16/2013	05/16/2013	05/16/2013	05/16/2013	30887	1004	GLEN COVE DR	D	Briley, Alexander, Hayes / Jetted manhole and hit
WF0225643	1	LDN	573102 Sew Pipe Locating	MTOE-97ZEEX	/ 1260 Columbia Dr / Sewer Locates	MTOE-97ZEEX	/ 1260 Columbia Dr / Sewer Locates	05/22/2013	05/22/2013	05/22/2013	05/22/2013	0	0		D	Tele Renner to Drive A
		LDN	573102 Sew Pipe Locating	MTOE-97ZEEX	/ 1260 Columbia Dr / Sewer Locates	MTOE-97ZEEX	/ 1260 Columbia Dr / Sewer Locates	05/22/2013	05/22/2013	05/22/2013	05/22/2013	0	0		D	Briley, Hayes, Maverick / Sewer Locates for Future

WF0225645	1	TIS	572501 Sewer TV Inspect	MTOE-97ZEJV / 714 Williams Wav / TV C/O	MTOE-97ZEJV / 714 Williams Wav / TV C/O	05/21/2013	05/21/2013	05/21/2013	05/21/2013	22707	714	WILLIAMS WAY	D	Could not get past second mark in street, needs to
		TIS	572501 Sewer TV Inspect	MTOE-97ZEJV / 714 Williams Wav / TV C/O	MTOE-97ZEJV / 714 Williams Wav / TV C/O	05/21/2013	05/21/2013	05/21/2013	05/21/2013	22707	714	WILLIAMS WAY	D	ward's main, marked in street where problems are.
		TIS	572501 Sewer TV Inspect	MTOE-97ZEJV / 714 Williams Wav / TV C/O	MTOE-97ZEJV / 714 Williams Wav / TV C/O	05/21/2013	05/21/2013	05/21/2013	05/21/2013	22707	714	WILLIAMS WAY	D	Courtney, Goodman, Davis / TV C/O it has roots to
WF0225646	1	FRS	571203 Retap 4"	MTOE-97ZEM6 / 821 Custer Rd / retap	MTOE-97ZEM6 / 821 Custer Rd / retap	05/22/2013	05/22/2013	05/22/2013	05/22/2013	52235	821	CUSTER RD	D	led with base rock + put down plates + asphalt
		FRS	571203 Retap 4"	MTOE-97ZEM6 / 821 Custer Rd / retap	MTOE-97ZEM6 / 821 Custer Rd / retap	05/22/2013	05/22/2013	05/22/2013	05/22/2013	52235	821	CUSTER RD	D	We did a 4" retap on a 10" sewer main we back fil
		FRS	571203 Retap 4"	MTOE-97ZEM6 / 821 Custer Rd / retap	MTOE-97ZEM6 / 821 Custer Rd / retap	05/22/2013	05/22/2013	05/22/2013	05/22/2013	52235	821	CUSTER RD	D	Courtney, Goodman, Davis, Smith, Brown, Lanahan /
WF0225647	1	COR	571200 Repir 2-way CleanO	MTOE-97ZEPZ / 821 Custer Rd / CO redo	MTOE-97ZEPZ / 821 Custer Rd / CO redo	05/22/2013	05/22/2013	05/22/2013	05/22/2013	52235	821	CUSTER RD	D	ed with base rock + dirt + sand + cleaned up the a
		COR	571200 Repir 2-way CleanO	MTOE-97ZEPZ / 821 Custer Rd / CO redo	MTOE-97ZEPZ / 821 Custer Rd / CO redo	05/22/2013	05/22/2013	05/22/2013	05/22/2013	52235	821	CUSTER RD	D	We redid a 2 W C/O beded it with rock + back fill
		COR	571200 Repir 2-way CleanO	MTOE-97ZEPZ / 821 Custer Rd / CO redo	MTOE-97ZEPZ / 821 Custer Rd / CO redo	05/22/2013	05/22/2013	05/22/2013	05/22/2013	52235	821	CUSTER RD	D	Courtney, Goodman, Davis, Smith, Brown, Lanahan /
WF0225664	1	NSS	572100 Sewer No Stoppage	GBRK-97ZPLR - 2214 Lawnmeadows Dr 10-16 no c/o	GBRK-97ZPLR - 2214 Lawnmeadows Dr 10-16 no c/o	05/21/2013	05/22/2013	05/22/2013	05/22/2013	3613	2214	LAWNMEADOW DR	D	age found make contact with resident.
		NSS	572100 Sewer No Stoppage	GBRK-97ZPLR - 2214 Lawnmeadows Dr 10-16 no c/o	GBRK-97ZPLR - 2214 Lawnmeadows Dr 10-16 no c/o	05/21/2013	05/22/2013	05/22/2013	05/22/2013	3613	2214	LAWNMEADOW DR	D	Briley Hayes Maverick jet sewer main 600' no stopp
WF0225667	1	NSS	572100 Sewer No Stoppage	SSTD-97XQBF - 2214 Lawnmeadows Dr 10-16 no c/o	SSTD-97XQBF - 2214 Lawnmeadows Dr 10-16 no c/o	05/21/2013	05/22/2013	05/22/2013	05/22/2013	3613	2214	LAWNMEADOW DR	D	age found make contact with resident.
		NSS	572100 Sewer No Stoppage	SSTD-97XQBF - 2214 Lawnmeadows Dr 10-16 no c/o	SSTD-97XQBF - 2214 Lawnmeadows Dr 10-16 no c/o	05/21/2013	05/22/2013	05/22/2013	05/22/2013	3613	2214	LAWNMEADOW DR	D	Briley Hayes Maverick jet sewer main 600' no stopp
		NSS	572100 Sewer No Stoppage	SSTD-97XQBF - 2214 Lawnmeadows Dr 10-16 no c/o	SSTD-97XQBF - 2214 Lawnmeadows Dr 10-16 no c/o	05/21/2013	05/22/2013	05/22/2013	05/22/2013	3613	2214	LAWNMEADOW DR	R	error fixed - GB
WF0225669	1	NSS	572100 Sewer No Stoppage	SSTD-97WRDG - 314 Forest Grove Dr 10-16 no c/o	SSTD-97WRDG - 314 Forest Grove Dr 10-16 no c/o	05/21/2013	05/22/2013	05/22/2013	05/22/2013	6987	314	FOREST GROVE DR	D	of house.
		NSS	572100 Sewer No Stoppage	SSTD-97WRDG - 314 Forest Grove Dr 10-16 no c/o	SSTD-97WRDG - 314 Forest Grove Dr 10-16 no c/o	05/21/2013	05/22/2013	05/22/2013	05/22/2013	6987	314	FOREST GROVE DR	D	contact with resident. Residents had odor in back
		NSS	572100 Sewer No Stoppage	SSTD-97WRDG - 314 Forest Grove Dr 10-16 no c/o	SSTD-97WRDG - 314 Forest Grove Dr 10-16 no c/o	05/21/2013	05/22/2013	05/22/2013	05/22/2013	6987	314	FOREST GROVE DR	D	Briley Hayes Maverick jet sewer main for odor make
		NSS	572100 Sewer No Stoppage	SSTD-97WRDG - 314 Forest Grove Dr 10-16 no c/o	SSTD-97WRDG - 314 Forest Grove Dr 10-16 no c/o	05/21/2013	05/22/2013	05/22/2013	05/22/2013	6987	314	FOREST GROVE DR	R	error fixed - GB
WF0225681	1	PMS	572400 Jet Trouble Main	SNAA-9838S2 1260 COLUMBIA DR-JET TROUBLE MAINS	SNAA-9838S2 1260 COLUMBIA DR-JET TROUBLE MAINS	05/21/2013	05/21/2013	05/21/2013	05/21/2013	52183	1260	COLUMBIA DR	D	eskridge ortiz jet trouble mains from list
WF0225683	1	PMS	572400 Jet Trouble Main	SNAA-9838YE 1260 columbia dr-trouble mains	SNAA-9838YE 1260 columbia dr-trouble mains	05/23/2013	05/23/2013	05/23/2013	05/23/2013	52183	1260	COLUMBIA DR	D	dacey west jetted trouble main 200 gallon
WF0225686	1	6802	566802 Util Cut Con Walk	SNAA-983995 1315 n floyd rd-utility repair	SNAA-983995 1315 n floyd rd-utility repair	05/23/2013	05/23/2013	05/23/2013	05/23/2013	33021	1315 N	FLOYD RD	D	yrds
		6802	566802 Util Cut Con Walk	SNAA-983995 1315 n floyd rd-utility repair	SNAA-983995 1315 n floyd rd-utility repair	05/23/2013	05/23/2013	05/23/2013	05/23/2013	33021	1315 N	FLOYD RD	D	stan josh mason corbin temp ko/fm 22x4 sw ready 2
WF0225687	1	6802	566802 Util Cut Con Walk	SNAA-9839CT 1126 pueblo dr-utility repair	SNAA-9839CT 1126 pueblo dr-utility repair	05/23/2013	05/23/2013	05/23/2013	05/23/2013	35963	1126	PUEBLO DR	D	yrd
		6802	566802 Util Cut Con Walk	SNAA-9839CT 1126 pueblo dr-utility repair	SNAA-9839CT 1126 pueblo dr-utility repair	05/23/2013	05/23/2013	05/23/2013	05/23/2013	35963	1126	PUEBLO DR	D	stan josh mason corbin temp ko/fm 10x4 sw ready 1
WF0225688	1	6802	566802 Util Cut Con Walk	SNAA-9839G2 702 melrose dr-utility repair	SNAA-9839G2 702 melrose dr-utility repair	05/23/2013	05/23/2013	05/23/2013	05/23/2013	33351	702	MELROSE DR	D	yrd
		6802	566802 Util Cut Con Walk	SNAA-9839G2 702 melrose dr-utility repair	SNAA-9839G2 702 melrose dr-utility repair	05/23/2013	05/23/2013	05/23/2013	05/23/2013	33351	702	MELROSE DR	D	stan josh mason corbin temp ko/fm 12x4 sw ready 1
WF0225698	1	SMS	571206 Site Maintenance	EPUE-983HVS - 1260 Columbia Dr - site maint	EPUE-983HVS - 1260 Columbia Dr - site maint	05/23/2013	05/23/2013	05/23/2013	05/23/2013	52183	1260	COLUMBIA DR	D	dust, 820 Twilight, 617 Opal, 607 Kirby
		SMS	571206 Site Maintenance	EPUE-983HVS - 1260 Columbia Dr - site maint	EPUE-983HVS - 1260 Columbia Dr - site maint	05/23/2013	05/23/2013	05/23/2013	05/23/2013	52183	1260	COLUMBIA DR	D	ed sand where needed, 418 Jolee, 600Opal, 625 Star
		SMS	571206 Site Maintenance	EPUE-983HVS - 1260 Columbia Dr - site maint	EPUE-983HVS - 1260 Columbia Dr - site maint	05/23/2013	05/23/2013	05/23/2013	05/23/2013	52183	1260	COLUMBIA DR	D	Courtney, Goodman, Davis, We raised up to grade us
WF0225699	1	LDN	573102 Sew Pipe Locating	EPUE-983J4A - 920 Northlake Dr - White Line	EPUE-983J4A - 920 Northlake Dr - White Line	05/23/2013	05/23/2013	05/23/2013	05/23/2013	35021	920	NORTHLAKE DR	D	ion for sewer install.
		LDN	573102 Sew Pipe Locating	EPUE-983J4A - 920 Northlake Dr - White Line	EPUE-983J4A - 920 Northlake Dr - White Line	05/23/2013	05/23/2013	05/23/2013	05/23/2013	35021	920	NORTHLAKE DR	D	Courtney, Goodman, Davis, We white lined the locat
WF0225712	1	SCP	571207 Sew customer prob	MTOE-985DDN / 703 Dowing Dr / 10/16	MTOE-985DDN / 703 Dowing Dr / 10/16	05/15/2013	05/16/2013	05/16/2013	05/16/2013	28117	703	DOWNING DR	D	e front door.
		SCP	571207 Sew customer prob	MTOE-985DDN / 703 Dowing Dr / 10/16	MTOE-985DDN / 703 Dowing Dr / 10/16	05/15/2013	05/16/2013	05/16/2013	05/16/2013	28117	703	DOWNING DR	D	50' and didnt hit any stoppage. left a note on th
		SCP	571207 Sew customer prob	MTOE-985DDN / 703 Dowing Dr / 10/16	MTOE-985DDN / 703 Dowing Dr / 10/16	05/15/2013	05/16/2013	05/16/2013	05/16/2013	28117	703	DOWNING DR	D	Briley, Alexander, Hayes / Jetted c/o toward house
WF0225714	1	FRS	571203 Retap 4"	MTOE-985DFJ / 702 Melrose Dr / 4" Retap	MTOE-985DFJ / 702 Melrose Dr / 4" Retap	05/20/2013	05/20/2013	05/20/2013	05/20/2013	33351	702	MELROSE DR	D	Main. Bedded and backfilled
		FRS	571203 Retap 4"	MTOE-985DFJ / 702 Melrose Dr / 4" Retap	MTOE-985DFJ / 702 Melrose Dr / 4" Retap	05/20/2013	05/20/2013	05/20/2013	05/20/2013	33351	702	MELROSE DR	D	Brown, Smith, Lanahan / 4" Retap on 6" Sewer
WF0225716	1	NSS	572100 Sewer No Stoppage	VSUM-97WKJ5 1021 sunningdale dr-10-16 n c/o	VSUM-97WKJ5 1021 sunningdale dr-10-16 n c/o	05/21/2013	05/21/2013	05/21/2013	05/21/2013	73376	1021	SUNNINGDALE	D	ontact
		NSS	572100 Sewer No Stoppage	VSUM-97WKJ5 1021 sunningdale dr-10-16 n c/o	VSUM-97WKJ5 1021 sunningdale dr-10-16 n c/o	05/21/2013	05/21/2013	05/21/2013	05/21/2013	73376	1021	SUNNINGDALE	D	eskridge ortiz jetted main 100' no stoppage made c
WF0225718	1	UTM	571202 Unstop Lin To Main	SSIO-97YLY7 / 1812 Serenade Ln / 10-16	SSIO-97YLY7 / 1812 Serenade Ln / 10-16	05/23/2013	05/23/2013	05/23/2013	05/23/2013	43207	1812	SERENADE LN	D	ontact 40 gallons
		UTM	571202 Unstop Lin To Main	SSIO-97YLY7 / 1812 Serenade Ln / 10-16	SSIO-97YLY7 / 1812 Serenade Ln / 10-16	05/23/2013	05/23/2013	05/23/2013	05/23/2013	43207	1812	SERENADE LN	D	Dacey, West / Unstopped 30' towards main. Made C
WF0225720	1	GSS	572101 Sew. Grease Stop	MTOE-985DLL / 900 Apollo Rd / 10-17	MTOE-985DLL / 900 Apollo Rd / 10-17	05/22/2013	05/22/2013	05/22/2013	05/22/2013	0	0		D	ain
		GSS	572101 Sew. Grease Stop	MTOE-985DLL / 900 Apollo Rd / 10-17	MTOE-985DLL / 900 Apollo Rd / 10-17	05/22/2013	05/22/2013	05/22/2013	05/22/2013	0	0		D	Wittenback, Gerow / Unst main. Waited for it to dr
WF0225724	1	TIS	572501 Sewer TV Inspect	MTOE-985DQB / 2000 Portsmouth Dr / T.V.	MTOE-985DQB / 2000 Portsmouth Dr / T.V.	05/22/2013	05/22/2013	05/22/2013	05/22/2013	44657	2000	PORTSMOUTH DR	D	tall.
		TIS	572501 Sewer TV Inspect	MTOE-985DQB / 2000 Portsmouth Dr / T.V.	MTOE-985DQB / 2000 Portsmouth Dr / T.V.	05/22/2013	05/22/2013	05/22/2013	05/22/2013	44657	2000	PORTSMOUTH DR	D	Wittenback, Gerow / televised + marked for c/o ins
WF0225757	1	COR	571200 Repir 2-way CleanO	SNAA-9868JS 1407 broadmoor dr-c/o redo	SNAA-9868JS 1407 broadmoor dr-c/o redo	05/22/2013	05/22/2013	05/22/2013	05/22/2013	12525	1407	BROADMOOR DR	D	ades
		COR	571200 Repir 2-way CleanO	SNAA-9868JS 1407 broadmoor dr-c/o redo	SNAA-9868JS 1407 broadmoor dr-c/o redo	05/22/2013	05/22/2013	05/22/2013	05/22/2013	12525	1407	BROADMOOR DR	D	replaced c/o needs site maint. 5'x10' sw 4 barric
		COR	571200 Repir 2-way CleanO	SNAA-9868JS 1407 broadmoor dr-c/o redo	SNAA-9868JS 1407 broadmoor dr-c/o redo	05/22/2013	05/22/2013	05/22/2013	05/22/2013	12525	1407	BROADMOOR DR	D	wittenback ortiz cstillo bottom of wye had a hole.
WF0225758	1	UTH	571201 Unstop Ln To House	SSIO-983SYR 412 w lookout dr-10-16	SSIO-983SYR 412 w lookout dr-10-16	05/26/2013	05/26/2013	05/26/2013	05/26/2013	6315	412 W	LOOKOUT DR	D	ge left note
		UTH	571201 Unstop Ln To House	SSIO-983SYR 412 w lookout dr-10-16	SSIO-983SYR 412 w lookout dr-10-16	05/26/2013	05/26/2013	05/26/2013	05/26/2013	6315	412 W	LOOKOUT DR	D	thompson west jetted 25 ft towards house no stoppa
WF0225759	1	UTM	571202 Unstop Lin To Main	SSIO-983TU2 902 st lukes dr-10-16	SSIO-983TU2 902 st lukes dr-10-16	05/26/2013	05/26/2013	05/26/2013	05/26/2013	30919	902	ST LUKES DR	D	towards city main, and cleaned up overflow debris
		UTM	571202 Unstop Lin To Main	SSIO-983TU2 902 st lukes dr-10-16	SSIO-983TU2 902 st lukes dr-10-16	05/26/2013	05/26/2013	05/26/2013	05/26/2013	30919	902	ST LUKES DR	D	e wall to get to clean out by creek. jetted 15 ft
		UTM	571202 Unstop Lin To Main	SSIO-983TU2 902 st lukes dr-10-16	SSIO-983TU2 902 st lukes dr-10-16	05/26/2013	05/26/2013	05/26/2013	05/26/2013	30919	902	ST LUKES DR	D	thompson west 10-17 at c/o had to climb down bridg
WF0225761	1	UTH	571201 Unstop Ln To House	SSIO-9845FU 603 bedford dr-10-16	SSIO-9845FU 603 bedford dr-10-16	05/26/2013	05/26/2013	05/26/2013	05/26/2013	20967	603	BEDFORD DR	D	m/c

		UTH	571201 Unstop Ln To House	SSIO-9845FU 603 bedford dr-10-16	SSIO-9845FU 603 bedford dr-10-16	05/26/2013	05/26/2013	05/26/2013	05/26/2013	20967	603	BEDFORD DR	D	thompson west jetted 15 ft toward house. unstopped
WF0225764	1	OTH	573104 OTHER	SNAA-9869KZ 300 e spring valley rd-assist streets	SNAA-9869KZ 300 e spring valley rd-assist streets	05/24/2013	05/24/2013	05/24/2013	05/24/2013	51127	300 E	SPRING VALLEY RD	D	ebris
		OTH	573104 OTHER	SNAA-9869KZ 300 e spring valley rd-assist streets	SNAA-9869KZ 300 e spring valley rd-assist streets	05/24/2013	05/24/2013	05/24/2013	05/24/2013	51127	300 E	SPRING VALLEY RD	D	wittenback west ragan inlet was full of dirt and d
WF0225773	1	6302	566302 Main Cleaning	SNAA-986ABH 700 james dr-cleaned s/m	SNAA-986ABH 700 james dr-cleaned s/m	05/21/2013		05/21/2013		28633	700	JAMES DR	D	00 gals of water
		6302	566302 Main Cleaning	SNAA-986ABH 700 james dr-cleaned s/m	SNAA-986ABH 700 james dr-cleaned s/m	05/21/2013		05/21/2013		28633	700	JAMES DR	D	stanton mcneely cleaning s/m 744 not (complete) 20
WF0225811	1	TIS	572501 Sewer TV Inspect	MTOE-987EL8 / 18 Bunkerhill / TV Sewer Main	MTOE-987EL8 / 18 Bunkerhill / TV Sewer Main	05/21/2013	05/21/2013	05/21/2013	05/21/2013	10415	18	BUNKER HILL	D	n to locates taps for c/o installs
		TIS	572501 Sewer TV Inspect	MTOE-987EL8 / 18 Bunkerhill / TV Sewer Main	MTOE-987EL8 / 18 Bunkerhill / TV Sewer Main	05/21/2013	05/21/2013	05/21/2013	05/21/2013	10415	18	BUNKER HILL	D	Brown, Smith, Lanahan / Asst 140 TV Sewer Mai
WF0225815	1	CON	571100 Instal 2Way ClnOut	VSUM-987JDN - 800 Brookhurst Dr	VSUM-987JDN - 800 Brookhurst Dr	05/30/2013		05/30/2013		34591	800	BROOKHURST DR	.	.
WF0225816	1	CON	571100 Instal 2Way ClnOut	VSUM-987JEU - 2217 Blackberry Dr install 2w c/o	VSUM-987JEU - 2217 Blackberry Dr	05/30/2013	06/04/2013	06/04/2013	06/04/2013	40865	2217	BLACKBERRY DR	.	.
WF0225817	1	CON	571100 Instal 2Way ClnOut	VSUM-987JFP - 1233 Evergreen Dr	VSUM-987JFP - 1233 Evergreen Dr	05/30/2013	05/30/2013	05/30/2013	07/25/2013	30727	1233	EVERGREEN DR	R	Courtney, Lanahan, Davis, we had to hand dig 5' dp
		CON	571100 Instal 2Way ClnOut	VSUM-987JFP - 1233 Evergreen Dr	VSUM-987JFP - 1233 Evergreen Dr	05/30/2013	05/30/2013	05/30/2013	07/25/2013	30727	1233	EVERGREEN DR	R	wn to install a two way c/p we beded and backfille
		CON	571100 Instal 2Way ClnOut	VSUM-987JFP - 1233 Evergreen Dr	VSUM-987JFP - 1233 Evergreen Dr	05/30/2013	05/30/2013	05/30/2013	07/25/2013	30727	1233	EVERGREEN DR	R	d also clean up the jobsite 35'EoW PL - SS
WF0225818	1	6301	566301 Insp-ProbDetection	EPUE-987LZR - 700 James Dr - Tv Inspection	EPUE-987LZR - 700 James Dr - Tv Inspection	05/29/2013	05/29/2013	05/29/2013	05/29/2013	28633	700	JAMES DR	D	Stanton, McNeely, Televised S/M 744 (Completed)
WF0225819	1	6302	566302 Main Cleaning	EPUE-987M4Z - 1260 Columbia Dr - cleaned S/M's	EPUE-987M4Z - 1260 Columbia Dr - cleaned S/M's	05/29/2013	05/29/2013	05/29/2013	05/29/2013	52183	1260	COLUMBIA DR	D	680'
		6302	566302 Main Cleaning	EPUE-987M4Z - 1260 Columbia Dr - cleaned S/M's	EPUE-987M4Z - 1260 Columbia Dr - cleaned S/M's	05/29/2013	05/29/2013	05/29/2013	05/29/2013	52183	1260	COLUMBIA DR	D	Stanton, McNeely, cleaned S/M 744 - 718' S/M 746 -
WF0225836	1	6800	566800 Utility Cut Street	GBRK-987MYB - 916 Northlake Dr Pour	GBRK-987MYB - 916 Northlake Dr Pour	05/28/2013	05/28/2013	05/28/2013		35017	916	NORTHLAKE DR	D	T
		6800	566800 Utility Cut Street	GBRK-987MYB - 916 Northlake Dr Pour	GBRK-987MYB - 916 Northlake Dr Pour	05/28/2013	05/28/2013	05/28/2013		35017	916	NORTHLAKE DR	D	Andrews Galvan Mason Corbin Temp Temp poured 8x4 S
		6800	566800 Utility Cut Street	GBRK-987MYB - 916 Northlake Dr Pour	GBRK-987MYB - 916 Northlake Dr Pour	05/28/2013	05/28/2013	05/28/2013		35017	916	NORTHLAKE DR	R	error fixed - GB
WF0225837	1	UTH	571201 Unstop Ln To House	SSIO-982UZC - 1228 Dumont Dr - 10-16	SSIO-982UZC - 1228 Dumont Dr - 10-16	05/25/2013	05/25/2013	05/25/2013	05/25/2013	29913	1228	DUMONT DR	D	stoppage M/C
		UTH	571201 Unstop Ln To House	SSIO-982UZC - 1228 Dumont Dr - 10-16	SSIO-982UZC - 1228 Dumont Dr - 10-16	05/25/2013	05/25/2013	05/25/2013	05/25/2013	29913	1228	DUMONT DR	D	Thompson, West, Jetted 25 ft towards house cleared
WF0225844	1	6800	566800 Utility Cut Street	MTOE-988CY3 / 1115 Kenshire Ln / pour	MTOE-988CY3 / 1115 Kenshire Ln / pour	05/28/2013	05/28/2013	05/28/2013	05/28/2013	9369	1115	KENSHIRE LN	D	ed 15 X 9 ST with curb
		6800	566800 Utility Cut Street	MTOE-988CY3 / 1115 Kenshire Ln / pour	MTOE-988CY3 / 1115 Kenshire Ln / pour	05/28/2013	05/28/2013	05/28/2013	05/28/2013	9369	1115	KENSHIRE LN	D	Andrews, Galvan, Mason, Corbin, Temp, Temp / pour
WF0225845	1	6802	566802 Util Cut Con Walk	MTOE-988D23 / 1315 N Floyd rd / pour	MTOE-988D23 / 1315 N Floyd rd / pour	05/28/2013	05/28/2013	05/28/2013	05/28/2013	33021	1315 N	FLOYD RD	D	ed 22 X 4 SW
		6802	566802 Util Cut Con Walk	MTOE-988D23 / 1315 N Floyd rd / pour	MTOE-988D23 / 1315 N Floyd rd / pour	05/28/2013	05/28/2013	05/28/2013	05/28/2013	33021	1315 N	FLOYD RD	D	Andrews, Galvan, Mason, Corbin, Temp, Temp / pour
WF0225846	1	6802	566802 Util Cut Con Walk	MTOE-988D3E / 1126 pueblo dr / pour	MTOE-988D3E / 1126 pueblo dr / pour	05/28/2013	05/28/2013	05/28/2013	05/28/2013	35963	1126	PUEBLO DR	D	ed 10 X 4 SW
		6802	566802 Util Cut Con Walk	MTOE-988D3E / 1126 pueblo dr / pour	MTOE-988D3E / 1126 pueblo dr / pour	05/28/2013	05/28/2013	05/28/2013	05/28/2013	35963	1126	PUEBLO DR	D	Andrews, Galvan, Mason, Corbin, Temp, Temp / pour
WF0225851	1	SFM	573105 Sew Read Flow Mtrs	MTOE-988DQX / M. Jupiter rd 2300 / Read Flow MtR	MTOE-988DQX / M. Jupiter rd 2300 / Read Flow MtR	05/28/2013	05/28/2013	05/28/2013	05/28/2013	66761	0 N	JUPITER RD	D	Eskridge, Ortiz / R - 411856
WF0225860	1	SFM	573105 Sew Read Flow Mtrs	MTOE-988E9N / 2400 N Jupiter rd / Flow Meter	MTOE-988E9N / 2400 N Jupiter rd / Flow Meter	05/24/2013	05/24/2013	05/24/2013	05/24/2013	66763	0 N	JUPITER RD	D	Wittenback, Ragan / R- 405748
WF0225901	1	LDN	573102 Sew Pipe Locating	BSTS-98A4X3 2604 Ridgebriar Pl. - Locate Sewer	BSTS-98A4X3 2604 Ridgebriar Pl. - Locate Sewer	05/29/2013	05/29/2013	05/29/2013	05/29/2013	6605	2604	RIDGEBRIAR PL	D	Brown, Lanahan - Locate sewer lat. and sewer main.
WF0225903	1	FRS	571203 Retap 4"	BSTS-98A58H 816 Kingswood Ave. - install 4' ret	BSTS-98A58H 816 Kingswood Ave. - install 4' ret	05/29/2013	05/29/2013	05/29/2013	05/29/2013	15421	816	KINGSWOOD AVE	D	Briley, Alexander, Hayes - installed 4' tap
WF0225905	1	6801	566801 Util Cut ConcAlley	BSTS-98A5DH 501 Nottingham - prep	BSTS-98A5DH 501 Nottingham - prep	05/30/2013	05/30/2013	05/30/2013	05/30/2013	26845	501	NOTTINGHAM DR	D	3 AL Ready to pour 1.5yd
		6801	566801 Util Cut ConcAlley	BSTS-98A5DH 501 Nottingham - prep	BSTS-98A5DH 501 Nottingham - prep	05/30/2013	05/30/2013	05/30/2013	05/30/2013	26845	501	NOTTINGHAM DR	D	Andrews, Galvan, Mason, Corbin, Temp - prepped 10x
WF0225914	1	UTH	571201 Unstop Ln To House	SSIO-982SDW 1234 Dumont Dr. - 10-16	SSIO-982SDW 1234 Dumont Dr. - 10-16	05/25/2013	05/25/2013	05/25/2013	05/25/2013	29919	1234	DUMONT DR	D	et hose threw.)
		UTH	571201 Unstop Ln To House	SSIO-982SDW 1234 Dumont Dr. - 10-16	SSIO-982SDW 1234 Dumont Dr. - 10-16	05/25/2013	05/25/2013	05/25/2013	05/25/2013	29919	1234	DUMONT DR	D	page. m/c (clean out inlet extremely hard to get j
		UTH	571201 Unstop Ln To House	SSIO-982SDW 1234 Dumont Dr. - 10-16	SSIO-982SDW 1234 Dumont Dr. - 10-16	05/25/2013	05/25/2013	05/25/2013	05/25/2013	29919	1234	DUMONT DR	D	Thompson, West - Jetted 20ft towards house no stop
WF0225915	1	UTH	571201 Unstop Ln To House	MTOE-982KTD 1205 Laurel Ln. - 10-16	MTOE-982KTD 1205 Laurel Ln. - 10-16	05/25/2013	05/25/2013	05/25/2013	05/25/2013	30571	1205	LAUREL LN	D	ppage. m/c
		UTH	571201 Unstop Ln To House	MTOE-982KTD 1205 Laurel Ln. - 10-16	MTOE-982KTD 1205 Laurel Ln. - 10-16	05/25/2013	05/25/2013	05/25/2013	05/25/2013	30571	1205	LAUREL LN	D	Thompson, West - Jetted 25ft towards house, no sto
WF0225916	1	NSS	572100 Sewer No Stoppage	MTOE-982P89 19*01 Richland Dr. - Possible Sewer	MTOE-982P89 19*01 Richland Dr. - Possible Sewer	05/25/2013	05/25/2013	05/25/2013	05/25/2013	13737	1901	RICHLAND DR	D	of lid. installed rain guard in manhole
		NSS	572100 Sewer No Stoppage	MTOE-982P89 19*01 Richland Dr. - Possible Sewer	MTOE-982P89 19*01 Richland Dr. - Possible Sewer	05/25/2013	05/25/2013	05/25/2013	05/25/2013	13737	1901	RICHLAND DR	D	esident complaining about cokroaches crawling out
		NSS	572100 Sewer No Stoppage	MTOE-982P89 19*01 Richland Dr. - Possible Sewer	MTOE-982P89 19*01 Richland Dr. - Possible Sewer	05/25/2013	05/25/2013	05/25/2013	05/25/2013	13737	1901	RICHLAND DR	D	Thompson, West - Jetted sewer main, no stoppage, r
WF0225917	1	UTH	571201 Unstop Ln To House	EPUE-983P3A 433 La Salle Dr. - 10-16	EPUE-983P3A 433 La Salle Dr. - 10-16	05/26/2013	05/26/2013	05/26/2013	05/26/2013	37013	433	LA SALLE DR	D	ed. m/c
		UTH	571201 Unstop Ln To House	EPUE-983P3A 433 La Salle Dr. - 10-16	EPUE-983P3A 433 La Salle Dr. - 10-16	05/26/2013	05/26/2013	05/26/2013	05/26/2013	37013	433	LA SALLE DR	D	Thompson, West - Jetted 20ft towards house unstopp
WF0225919	1	UTH	571201 Unstop Ln To House	BSTS-985UMZ 425 Maple Dr. - 10-16	BSTS-985UMZ 425 Maple Dr. - 10-16	05/28/2013	05/28/2013	05/28/2013	05/28/2013	16259	425	MAPLE ST	D	page m/c.
		UTH	571201 Unstop Ln To House	BSTS-985UMZ 425 Maple Dr. - 10-16	BSTS-985UMZ 425 Maple Dr. - 10-16	05/28/2013	05/28/2013	05/28/2013	05/28/2013	16259	425	MAPLE ST	D	Thompson, West - Jetted 25ft towards house no stop
WF0225920	1	UTH	571201 Unstop Ln To House	BSTS-985SW2 311 Edgehill Blvd. - 10-16	BSTS-985SW2 311 Edgehill Blvd. - 10-16	05/28/2013	05/28/2013	05/28/2013	05/28/2013	19133	311	EDGEHILL BLVD	D	ed m/c
		UTH	571201 Unstop Ln To House	BSTS-985SW2 311 Edgehill Blvd. - 10-16	BSTS-985SW2 311 Edgehill Blvd. - 10-16	05/28/2013	05/28/2013	05/28/2013	05/28/2013	19133	311	EDGEHILL BLVD	D	Thompson, West - Jetted 30ft towards house unstopp
WF0225922	1	TIS	572501 Sewer TV Inspect	SNAA-98A7CC 2217 blackberry dr-tv lateral	SNAA-98A7CC 2217 blackberry dr-tv lateral	05/30/2013	05/30/2013	05/30/2013	05/30/2013	40865	2217	BLACKBERRY DR	D	ked for locates
		TIS	572501 Sewer TV Inspect	SNAA-98A7CC 2217 blackberry dr-tv lateral	SNAA-98A7CC 2217 blackberry dr-tv lateral	05/30/2013	05/30/2013	05/30/2013	05/30/2013	40865	2217	BLACKBERRY DR	D	no other problems to note. marked lateral and mar
		TIS	572501 Sewer TV Inspect	SNAA-98A7CC 2217 blackberry dr-tv lateral	SNAA-98A7CC 2217 blackberry dr-tv lateral	05/30/2013	05/30/2013	05/30/2013	05/30/2013	40865	2217	BLACKBERRY DR	D	eskridge ortiz slight belly in residentas line but
WF0225924	1	MLJ	572703 Ck Main Line C/O's	SNAA-98A7LZ 1260 columbia dr-ck m l c/o's	SNAA-98A7LZ 1260 columbia dr-ck m l c/o's	05/30/2013	05/30/2013	05/30/2013	05/30/2013	52183	1260	COLUMBIA DR	D	reek
		MLJ	572703 Ck Main Line C/O's	SNAA-98A7LZ 1260 columbia dr-ck m l c/o's	SNAA-98A7LZ 1260 columbia dr-ck m l c/o's	05/30/2013	05/30/2013	05/30/2013	05/30/2013	52183	1260	COLUMBIA DR	D	briley hayes maverick ck m l c/o's around canyon c
WF0225927	1	SCP	571207 Sew customer prob	SSTD-986JXJ 2011 flat creek pl-10-16 w/co	SSTD-986JXJ 2011 flat creek pl-10-16 w/co	05/29/2013	05/29/2013	05/29/2013	05/29/2013	3201	2011	FLAT CREEK PL	D	e
		SCP	571207 Sew customer prob	SSTD-986JXJ 2011 flat creek pl-10-16 w/co	SSTD-986JXJ 2011 flat creek pl-10-16 w/co	05/29/2013	05/29/2013	05/29/2013	05/29/2013	3201	2011	FLAT CREEK PL	D	and 10' towards main. no stoppage found. left not
		SCP	571207 Sew customer prob	SSTD-986JXJ 2011 flat creek pl-10-16 w/co	SSTD-986JXJ 2011 flat creek pl-10-16 w/co	05/29/2013	05/29/2013	05/29/2013	05/29/2013	3201	2011	FLAT CREEK PL	D	brown lanahan cleanned line 40', 30' towards house
WF0225928	1	SCP	571207 Sew customer prob	SSTD-987HF4 2415 custer cove-10 16 w c/o	SSTD-987HF4 2415 custer cove-10 16 w c/o	05/30/2013	05/30/2013	05/30/2013	05/30/2013	4637	2415	CUSTER COVE	D	oust had to find c/o box

		SCP	571207 Sew customer prob	SSTD-987HF4 2415 custer cove-10 16 w c/o	SSTD-987HF4 2415 custer cove-10 16 w c/o	05/30/2013	05/30/2013	05/30/2013	05/30/2013	4637	2415	CUSTER COVE	D	briley hayes maverick jet sewer line from c/o to h
WF0225938	1	6802	566802 Util Cut Con Walk	SNAA-98AACJ 1115 kenshire ln-pour	SNAA-98AACJ 1115 kenshire ln-pour	05/28/2013	05/28/2013	05/28/2013	05/28/2013	9369	1115	KENSHIRE LN	D	w
		6802	566802 Util Cut Con Walk	SNAA-98AACJ 1115 kenshire ln-pour	SNAA-98AACJ 1115 kenshire ln-pour	05/28/2013	05/28/2013	05/28/2013	05/28/2013	9369	1115	KENSHIRE LN	D	andrews galvan mason corbin temp temp poured 6x4 s
WF0225945	1	FRS	571203 Retap 4"	SNAA-98ABTP 21 bunker hill-4" retap	SNAA-98ABTP 21 bunker hill-4" retap	05/28/2013	05/28/2013	05/28/2013	05/28/2013	10421	21	BUNKER HILL	D	ckfilled. (phone drops run just behind curb) 32' n
		FRS	571203 Retap 4"	SNAA-98ABTP 21 bunker hill-4" retap	SNAA-98ABTP 21 bunker hill-4" retap	05/28/2013	05/28/2013	05/28/2013	05/28/2013	10421	21	BUNKER HILL	D	main and around main. made 4" retap bedded and ba
		FRS	571203 Retap 4"	SNAA-98ABTP 21 bunker hill-4" retap	SNAA-98ABTP 21 bunker hill-4" retap	05/28/2013	05/28/2013	05/28/2013	05/28/2013	10421	21	BUNKER HILL	D	brown lanahan davis courtney goodman vacted out to
WF0225952	1	6802	566802 Util Cut Con Walk	SNAA-98ADX4 702 melrose dr-prep	SNAA-98ADX4 702 melrose dr-prep	05/30/2013	05/30/2013	05/30/2013	05/30/2013	33351	702	MELROSE DR	D	eady to pour 1 yrd
		6802	566802 Util Cut Con Walk	SNAA-98ADX4 702 melrose dr-prep	SNAA-98ADX4 702 melrose dr-prep	05/30/2013	05/30/2013	05/30/2013	05/30/2013	33351	702	MELROSE DR	D	andrews galvan mason corbin temp prepped 12x4 sw r
WF0225958	1	UTH	571201 Unstop Ln To House	SSIO-97ZLUF 1207 spruce dr-10-16 w c/o	SSIO-97ZLUF 1207 spruce dr-10-16 w c/o	05/24/2013	05/24/2013	05/24/2013	05/24/2013	31065	1207	SPRUCE DR	D	d through stoppage made contact with resident
		UTH	571201 Unstop Ln To House	SSIO-97ZLUF 1207 spruce dr-10-16 w c/o	SSIO-97ZLUF 1207 spruce dr-10-16 w c/o	05/24/2013	05/24/2013	05/24/2013	05/24/2013	31065	1207	SPRUCE DR	D	briley hayes jetted c/o toward house 48' and pushe
WF0225961	1	UTH	571201 Unstop Ln To House	BSTS-987VAK 108 hyde park dr-10-16 w c/o	BSTS-987VAK 108 hyde park dr-10-16 w c/o	05/30/2013	05/30/2013	05/30/2013	05/30/2013	27677	108	HYDE PARK DR	D	eared made contact
		UTH	571201 Unstop Ln To House	BSTS-987VAK 108 hyde park dr-10-16 w c/o	BSTS-987VAK 108 hyde park dr-10-16 w c/o	05/30/2013	05/30/2013	05/30/2013	05/30/2013	27677	108	HYDE PARK DR	D	eskridge west jetted 25' toward house, stoppage cl
WF0225979	1	CON	571100 Instal 2Way ClnOut	VSUM-98BKTX - 428 Rustic Cir	VSUM-98BKTX - 428 Rustic Cir	06/03/2013	06/03/2013	06/03/2013	07/24/2013	64857	428	RUSTIC CIR	R	Goodman, Lanahan, Hayes, Smith, dug down and found
		CON	571100 Instal 2Way ClnOut	VSUM-98BKTX - 428 Rustic Cir	VSUM-98BKTX - 428 Rustic Cir	06/03/2013	06/03/2013	06/03/2013	07/24/2013	64857	428	RUSTIC CIR	R	lateral line and camera line, chased roots toward
		CON	571100 Instal 2Way ClnOut	VSUM-98BKTX - 428 Rustic Cir	VSUM-98BKTX - 428 Rustic Cir	06/03/2013	06/03/2013	06/03/2013	07/24/2013	64857	428	RUSTIC CIR	R	s main recamera and installed c/o. (31' EoW), knoc
		CON	571100 Instal 2Way ClnOut	VSUM-98BKTX - 428 Rustic Cir	VSUM-98BKTX - 428 Rustic Cir	06/03/2013	06/03/2013	06/03/2013	07/24/2013	64857	428	RUSTIC CIR	R	ked out street and curb 4x4' asphalt street and 2x
		CON	571100 Instal 2Way ClnOut	VSUM-98BKTX - 428 Rustic Cir	VSUM-98BKTX - 428 Rustic Cir	06/03/2013	06/03/2013	06/03/2013	07/24/2013	64857	428	RUSTIC CIR	R	2' concrete curb, left 4 barricades, line all clea
		CON	571100 Instal 2Way ClnOut	VSUM-98BKTX - 428 Rustic Cir	VSUM-98BKTX - 428 Rustic Cir	06/03/2013	06/03/2013	06/03/2013	07/24/2013	64857	428	RUSTIC CIR	R	r. - ss
WF0225981	1	CON	571100 Instal 2Way ClnOut	VSUM-98BQ8G - 1317 Cherokee Dr	VSUM-98BQ8G - 1317 Cherokee Dr	06/03/2013	06/03/2013	06/03/2013	08/08/2013	33493	1317	CHEROKEE DR	R	Courtney, Davis, Hayes, we installed a 2wc/o beded
		CON	571100 Instal 2Way ClnOut	VSUM-98BQ8G - 1317 Cherokee Dr	VSUM-98BQ8G - 1317 Cherokee Dr	06/03/2013	06/03/2013	06/03/2013	08/08/2013	33493	1317	CHEROKEE DR	R	it with wash rock + backfilled with base rock + d
		CON	571100 Instal 2Way ClnOut	VSUM-98BQ8G - 1317 Cherokee Dr	VSUM-98BQ8G - 1317 Cherokee Dr	06/03/2013	06/03/2013	06/03/2013	08/08/2013	33493	1317	CHEROKEE DR	R	irt + cleaned up the area left 2 barricades 22' Wo
		CON	571100 Instal 2Way ClnOut	VSUM-98BQ8G - 1317 Cherokee Dr	VSUM-98BQ8G - 1317 Cherokee Dr	06/03/2013	06/03/2013	06/03/2013	08/08/2013	33493	1317	CHEROKEE DR	R	E PL - ss
WF0225982	1	SFM	573105 Sew Read Flow Mtrs	SSIO-98C496 - 2300 N Jupiter Rd. read flow meter	SSIO-98C496 - 2300 N Jupiter Rd. read flow meter	05/30/2013	05/30/2013	05/30/2013	05/30/2013	0	0		D	West, Gerow, read flow meter reading : 415895
WF0225984	1	OTH	573104 OTHER	SSIO-98C4D2 - 2519 Custer Pkwy clean out grease tr	SSIO-98C4D2 - 2519 Custer Pkwy clean out grease tr	05/30/2013	05/30/2013	05/30/2013	05/30/2013	4657	2519	CUSTER PKWY	D	is a box with over flow in box has 4" drain
		OTH	573104 OTHER	SSIO-98C4D2 - 2519 Custer Pkwy clean out grease tr	SSIO-98C4D2 - 2519 Custer Pkwy clean out grease tr	05/30/2013	05/30/2013	05/30/2013	05/30/2013	4657	2519	CUSTER PKWY	D	Briley, Hayes, Maverick, use vac to vac out drain
WF0225985	1	FOS	572103 Sew.Forign Obj Stp	SSIO-98C4FW - 816 Kingswood Ave c/o unstop sewer m	SSIO-98C4FW - 816 Kingswood Ave c/o unstop sewer m	05/29/2013	05/29/2013	05/29/2013	05/29/2013	15421	816	KINGSWOOD AVE	D	' to clean line for 529 need to TV main could be c
		FOS	572103 Sew.Forign Obj Stp	SSIO-98C4FW - 816 Kingswood Ave c/o unstop sewer m	SSIO-98C4FW - 816 Kingswood Ave c/o unstop sewer m	05/29/2013	05/29/2013	05/29/2013	05/29/2013	15421	816	KINGSWOOD AVE	D	the west. Cleaned main from next manhole west 200
		FOS	572103 Sew.Forign Obj Stp	SSIO-98C4FW - 816 Kingswood Ave c/o unstop sewer m	SSIO-98C4FW - 816 Kingswood Ave c/o unstop sewer m	05/29/2013	05/29/2013	05/29/2013	05/29/2013	15421	816	KINGSWOOD AVE	D	Brown, Lanahan, unstopped main 450' frmo MH 996 to
WF0225994	1	SFM	573105 Sew Read Flow Mtrs	SSIO-98C4VH - N Jupiter 2300 read flow meter	SSIO-98C4VH - N Jupiter 2300 read flow meter	05/31/2013	05/31/2013	05/31/2013	05/31/2013	66761	0 N	JUPITER RD	D	Eskridge, Ortiz, R-416992
WF0226000	1	UTH	571201 Unstop Ln To House	JGES-987S4A - 400 Rustic Cir 10-16 w c/o	JGES-987S4A - 400 Rustic Cir 10-16 w c/o	05/30/2013	05/30/2013	05/30/2013	05/30/2013	64897	400	RUSTIC CIR	D	cleaned made contact
		UTH	571201 Unstop Ln To House	JGES-987S4A - 400 Rustic Cir 10-16 w c/o	JGES-987S4A - 400 Rustic Cir 10-16 w c/o	05/30/2013	05/30/2013	05/30/2013	05/30/2013	64897	400	RUSTIC CIR	D	Eskridge, Ortiz, jetted 25' toward house, stoppage
WF0226004	1	UTH	571201 Unstop Ln To House	SSTD-985NZ7 400 rustic cir-10-16 w c/o	SSTD-985NZ7 400 rustic cir-10-16 w c/o	05/28/2013	05/28/2013	05/28/2013	05/28/2013	64897	400	RUSTIC CIR	D	ront door for the resident
		UTH	571201 Unstop Ln To House	SSTD-985NZ7 400 rustic cir-10-16 w c/o	SSTD-985NZ7 400 rustic cir-10-16 w c/o	05/28/2013	05/28/2013	05/28/2013	05/28/2013	64897	400	RUSTIC CIR	D	and pushed through stoppage. left a note on the f
		UTH	571201 Unstop Ln To House	SSTD-985NZ7 400 rustic cir-10-16 w c/o	SSTD-985NZ7 400 rustic cir-10-16 w c/o	05/28/2013	05/28/2013	05/28/2013	05/28/2013	64897	400	RUSTIC CIR	D	briley alexander hayes jetted c/o 25' toward house
WF0226006	1	UTH	571201 Unstop Ln To House	MTOE-989NZV 400 rustic cir-10-16 c/o front	MTOE-989NZV 400 rustic cir-10-16 c/o front	06/01/2013	06/01/2013	06/01/2013	06/01/2013	64897	400	RUSTIC CIR	D	moore courtney 10' towards house made contact
WF0226009	1	GSS	572101 Sew. Grease Stop	BSTS-98A53T 1000 blk w arapaho rd-m/h overflow	BSTS-98A53T 1000 blk w arapaho rd-m/h overflow	06/01/2013	06/01/2013	06/01/2013	06/01/2013	0	0		D	tted from m/h 337 to m/h 217. unstopped main. hung
		GSS	572101 Sew. Grease Stop	BSTS-98A53T 1000 blk w arapaho rd-m/h overflow	BSTS-98A53T 1000 blk w arapaho rd-m/h overflow	06/01/2013	06/01/2013	06/01/2013	06/01/2013	0	0		D	h overflow. could not locate down stream m/h so ie
		GSS	572101 Sew. Grease Stop	BSTS-98A53T 1000 blk w arapaho rd-m/h overflow	BSTS-98A53T 1000 blk w arapaho rd-m/h overflow	06/01/2013	06/01/2013	06/01/2013	06/01/2013	0	0		D	moore courtney arapaho + waterview intersection m/
WF0226010	1	UTM	571202 Unstop Lin To Main	BSTS-988U26 2539 big horn ln-10-16 c/o front	BSTS-988U26 2539 big horn ln-10-16 c/o front	05/31/2013	05/31/2013	05/31/2013	05/31/2013	4387	2539	BIG HORN LN	D	moore courtney 5' towards main, made contact
WF0226014	1	6801	566801 Util Cut ConcAlley	SNAA-98C9LS 501 nottingham dr-pour	SNAA-98C9LS 501 nottingham dr-pour	05/31/2013	05/31/2013	05/31/2013	05/31/2013	26845	501	NOTTINGHAM DR	D	andrews galvan goodman mason temp poured 10x3 al
WF0226036	1	6802	566802 Util Cut Con Walk	MTOE-98CD6M / 702 Melrose Dr / pour	MTOE-98CD6M / 702 Melrose Dr / pour	05/31/2013	05/31/2013	05/31/2013	05/31/2013	33351	702	MELROSE DR	D	x4 SW
		6802	566802 Util Cut Con Walk	MTOE-98CD6M / 702 Melrose Dr / pour	MTOE-98CD6M / 702 Melrose Dr / pour	05/31/2013	05/31/2013	05/31/2013	05/31/2013	33351	702	MELROSE DR	D	Andrews, Galvan, Goodman, Mason, Temp / poured 12
WF0226042	1	UTH	571201 Unstop Ln To House	SSTD-985LPF - 643 Cambridge Dr - 10-16 with C/O	SSTD-985LPF - 643 Cambridge Dr - 10-16 with C/O	05/28/2013	05/28/2013	05/28/2013	05/28/2013	22619	643	CAMBRIDGE DR	D	h resident
		UTH	571201 Unstop Ln To House	SSTD-985LPF - 643 Cambridge Dr - 10-16 with C/O	SSTD-985LPF - 643 Cambridge Dr - 10-16 with C/O	05/28/2013	05/28/2013	05/28/2013	05/28/2013	22619	643	CAMBRIDGE DR	D	15' and pushed through stoppage. Made contact wit
		UTH	571201 Unstop Ln To House	SSTD-985LPF - 643 Cambridge Dr - 10-16 with C/O	SSTD-985LPF - 643 Cambridge Dr - 10-16 with C/O	05/28/2013	05/28/2013	05/28/2013	05/28/2013	22619	643	CAMBRIDGE DR	D	Briley, Alexander, Hayes / Jetted c/o toward house
WF0226043	1	LDN	573102 Sew Pipe Locating	MTOE-98CDJU / 2800 Waterview Pkwy / Sewer locates	MTOE-98CDJU / 2800 Waterview Pkwy / Sewer locates	05/31/2013	05/31/2013	05/31/2013	05/31/2013	74313	2800	WATERVIEW PKWY	D	GLI
		LDN	573102 Sew Pipe Locating	MTOE-98CDJU / 2800 Waterview Pkwy / Sewer locates	MTOE-98CDJU / 2800 Waterview Pkwy / Sewer locates	05/31/2013	05/31/2013	05/31/2013	05/31/2013	74313	2800	WATERVIEW PKWY	D	Briley, Alexander, Hayes / Sewer line locates for
WF0226045	1	OTH	573104 OTHER	MTOE-98CDMM / 1260 Columbia Dr / level & check c/o	MTOE-98CDMM / 1260 Columbia Dr / level & check c/o	05/28/2013	05/28/2013	05/28/2013	05/28/2013	0	0		D	Rustic Cir
		OTH	573104 OTHER	MTOE-98CDMM / 1260 Columbia Dr / level & check c/o	MTOE-98CDMM / 1260 Columbia Dr / level & check c/o	05/28/2013	05/28/2013	05/28/2013	05/28/2013	0	0		D	geway Dr, 310 Highbrook Dr, 604 Westshore Dr, 401
		OTH	573104 OTHER	MTOE-98CDMM / 1260 Columbia Dr / level & check c/o	MTOE-98CDMM / 1260 Columbia Dr / level & check c/o	05/28/2013	05/28/2013	05/28/2013	05/28/2013	0	0		D	Briley, Alexander, Hayes / level c/o's at 1108 Rid
WF0226048	1	OTH	573104 OTHER	MTOE-98CDZD / 1260 Columbia Dr / White Line	MTOE-98CDZD / 1260 Columbia Dr / White Line	05/31/2013	05/31/2013	05/31/2013	05/31/2013	0	0		D	Brown, Lanahan / White line for c/o Installs

WF0226052	1	UTH	571201 Unstop Ln To House	VSUM-988PXY / 614 LaSalle Dr / 10-16 W c/o	VSUM-988PXY / 614 LaSalle Dr / 10-16 W c/o	05/31/2013	05/31/2013	05/31/2013	05/31/2013	37391	614	LA SALLE DR	D	qe Cleared made contact
		UTH	571201 Unstop Ln To House	VSUM-988PXY / 614 LaSalle Dr / 10-16 W c/o	VSUM-988PXY / 614 LaSalle Dr / 10-16 W c/o	05/31/2013	05/31/2013	05/31/2013	05/31/2013	37391	614	LA SALLE DR	D	Eskridge, Ortiz / Jetted 25' Toward Herise, Stoppa
WF0226058	1	UTH	571201 Unstop Ln To House	SSIO-98AU7Q / 630 Devonshire Dr / 10-16 c/o back	SSIO-98AU7Q / 630 Devonshire Dr / 10-16 c/o back	06/02/2013	06/02/2013	06/02/2013	06/02/2013	26403	630	DEVONSHIRE DR	D	Moore, Courtney / 10' towards house made contact
WF0226059	1	UTM	571202 Unstop Lin To Main	BSTS-98A37W / 311 Pittman St / 10-16 c/o front	BSTS-98A37W / 311 Pittman St / 10-16 c/o front	06/01/2013	06/01/2013	06/01/2013	06/01/2013	62039	311	PITTMAN ST	D	Moore, Courtney / 5' towards main, made contact
WF0226060	1	UTM	571202 Unstop Lin To Main	BSTS-989UD4 / 902 St Lukes Dr / 10-16 c/o back	BSTS-989UD4 / 902 St Lukes Dr / 10-16 c/o back	06/01/2013	06/01/2013	06/01/2013	06/01/2013	30919	902	ST LUKES DR	D	had to drag up creek to get to c/o
		UTM	571202 Unstop Lin To Main	BSTS-989UD4 / 902 St Lukes Dr / 10-16 c/o back	BSTS-989UD4 / 902 St Lukes Dr / 10-16 c/o back	06/01/2013	06/01/2013	06/01/2013	06/01/2013	30919	902	ST LUKES DR	D	Moore, Courtney / 15' towards main, made contact,
WF0226061	1	UTH	571201 Unstop Ln To House	MTOE-989Q7N / 821 Ridgedale Dr / 10-16 c/o back	MTOE-989Q7N / 821 Ridgedale Dr / 10-16 c/o back	06/01/2013	06/01/2013	06/01/2013	06/01/2013	29151	821	RIDGEDALE DR	D	Moore, Courtney / 10' towards house made contact
WF0226062	1	UTM	571202 Unstop Lin To Main	MTOE-989LJS / 428 Rustic Cir / 10-16 no-co	MTOE-989LJS / 428 Rustic Cir / 10-16 no-co	06/01/2013	06/01/2013	06/01/2013	06/01/2013	64857	428	RUSTIC CIR	D	him unstuck made contact Receipt # 6017 $ 60.00
		UTM	571202 Unstop Lin To Main	MTOE-989LJS / 428 Rustic Cir / 10-16 no-co	MTOE-989LJS / 428 Rustic Cir / 10-16 no-co	06/01/2013	06/01/2013	06/01/2013	06/01/2013	64857	428	RUSTIC CIR	D	ped up. Bought clean out went through his c/o got
		UTM	571202 Unstop Lin To Main	MTOE-989LJS / 428 Rustic Cir / 10-16 no-co	MTOE-989LJS / 428 Rustic Cir / 10-16 no-co	06/01/2013	06/01/2013	06/01/2013	06/01/2013	64857	428	RUSTIC CIR	D	Moore, Courtney / No c/o jetted main, still stoop
WF0226093	1	FOS	572103 Sew.Forign Obj Stp	EPUE-98BGUL 802 st lukes dr-10/17 at mh	EPUE-98BGUL 802 st lukes dr-10/17 at mh	06/03/2013	06/03/2013	06/03/2013	06/03/2013	30685	802	ST LUKES DR	D	stoppage + got it to drain
		FOS	572103 Sew.Forign Obj Stp	EPUE-98BGUL 802 st lukes dr-10/17 at mh	EPUE-98BGUL 802 st lukes dr-10/17 at mh	06/03/2013	06/03/2013	06/03/2013	06/03/2013	30685	802	ST LUKES DR	D	courtney davis we jetted 600' down the main hit a
WF0226096	1	MHA	572601 Sewer Manhole Adj	SNAA-98DCEB 1000 arapaho rd w-raise to grade	SNAA-98DCEB 1000 arapaho rd w-raise to grade	06/03/2013	06/03/2013	06/03/2013	06/03/2013	74772	1000 W	ARAPAHO RD, MEDIAN	D	en barricades
		MHA	572601 Sewer Manhole Adj	SNAA-98DCEB 1000 arapaho rd w-raise to grade	SNAA-98DCEB 1000 arapaho rd w-raise to grade	06/03/2013	06/03/2013	06/03/2013	06/03/2013	74772	1000 W	ARAPAHO RD, MEDIAN	D	cool mix around ring and new 400 lb lid. left sev
		MHA	572601 Sewer Manhole Adj	SNAA-98DCEB 1000 arapaho rd w-raise to grade	SNAA-98DCEB 1000 arapaho rd w-raise to grade	06/03/2013	06/03/2013	06/03/2013	06/03/2013	74772	1000 W	ARAPAHO RD, MEDIAN	D	brown goodman raised to grade with ring riser. put
WF0226098	1	FRS	571203 Retap 4"	SNAA-98DCNW 920 northlake dr-4" retap	SNAA-98DCNW 920 northlake dr-4" retap	06/03/2013	06/03/2013	06/03/2013	06/03/2013	35021	920	NORTHLAKE DR	D	ell cades
		FRS	571203 Retap 4"	SNAA-98DCNW 920 northlake dr-4" retap	SNAA-98DCNW 920 northlake dr-4" retap	06/03/2013	06/03/2013	06/03/2013	06/03/2013	35021	920	NORTHLAKE DR	D	nstall 4" retap backfill with baserock left 4 barr
		FRS	571203 Retap 4"	SNAA-98DCNW 920 northlake dr-4" retap	SNAA-98DCNW 920 northlake dr-4" retap	06/03/2013	06/03/2013	06/03/2013	06/03/2013	35021	920	NORTHLAKE DR	D	briley hayes maverick take out street dig up and i
WF0226111	1	SMS	571206 Site Maintenance	MTOE-98DEK8 / 1260 Columbia Dr / site maint.	MTOE-98DEK8 / 1260 Columbia Dr / site maint.	06/03/2013	06/03/2013	06/03/2013	06/03/2013	0	0		D	James 406 Melrose
		SMS	571206 Site Maintenance	MTOE-98DEK8 / 1260 Columbia Dr / site maint.	MTOE-98DEK8 / 1260 Columbia Dr / site maint.	06/03/2013	06/03/2013	06/03/2013	06/03/2013	0	0		D	sand where needed. 1226 Holly 1106 Melrose 717
		SMS	571206 Site Maintenance	MTOE-98DEK8 / 1260 Columbia Dr / site maint.	MTOE-98DEK8 / 1260 Columbia Dr / site maint.	06/03/2013	06/03/2013	06/03/2013	06/03/2013	0	0		D	Courtney, Davis / We rasid c/o up to grade + used
WF0226112	1	COR	571200 Repir 2-way CleanO	MTOE-98DELS / 1260 Columbia Dr / site maint	MTOE-98DELS / 1260 Columbia Dr / site maint	05/31/2013	05/31/2013	05/31/2013	05/31/2013	0	0		D	738 Nottingham 1207 Holly
		COR	571200 Repir 2-way CleanO	MTOE-98DELS / 1260 Columbia Dr / site maint	MTOE-98DELS / 1260 Columbia Dr / site maint	05/31/2013	05/31/2013	05/31/2013	05/31/2013	0	0		D	sand where needed 1106 Melrose 1121 Grassmere
		COR	571200 Repir 2-way CleanO	MTOE-98DELS / 1260 Columbia Dr / site maint	MTOE-98DELS / 1260 Columbia Dr / site maint	05/31/2013	05/31/2013	05/31/2013	05/31/2013	0	0		D	Courtney, Davis / We raised c/o up to grade + used
WF0226113	1	TIS	572501 Sewer TV Inspect	MTOE-98DEN7 / 1812 Serenade Ln / T.V	MTOE-98DEN7 / 1812 Serenade Ln / T.V	05/24/2013	05/24/2013	05/24/2013	05/24/2013	43207	1812	SERENADE LN	D	Wittenback, West / Marked for c/o install
WF0226120	1	6801	566801 Util Cut ConcAlley	EPUE-98DHBO - 2115 Portsmouth Dr - utility repair	EPUE-98DHBO - 2115 Portsmouth Dr - utility repair	06/04/2013	06/04/2013	06/04/2013	06/04/2013	44773	2115	PORTSMOUTH DR	D	AL (C) (Total $ 240.00)
		6801	566801 Util Cut ConcAlley	EPUE-98DHBO - 2115 Portsmouth Dr - utility repair	EPUE-98DHBO - 2115 Portsmouth Dr - utility repair	06/04/2013	06/04/2013	06/04/2013	06/04/2013	44773	2115	PORTSMOUTH DR	D	Stan, David, Edwin, Mason, Corbin, Temp, PO 14*10
WF0226121	1	6801	566801 Util Cut ConcAlley	EPUE-98DHHD - 712 Scottsdale Dr - utility repair	EPUE-98DHHD - 712 Scottsdale Dr - utility repair	06/04/2013	06/04/2013	06/04/2013	06/04/2013	28133	712	SCOTTSDALE DR	D	L (Total $ 400.00)
		6801	566801 Util Cut ConcAlley	EPUE-98DHHD - 712 Scottsdale Dr - utility repair	EPUE-98DHHD - 712 Scottsdale Dr - utility repair	06/04/2013	06/04/2013	06/04/2013	06/04/2013	28133	712	SCOTTSDALE DR	D	Stan, Edwin, David, Mason, Corbin, Temp, PO 20*8 A
WF0226122	1	6801	566801 Util Cut ConcAlley	EPUE-98DHMK - 704 Sherwood Dr - utility repair	EPUE-98DHMK - 704 Sherwood Dr - utility repair	06/04/2013	06/04/2013	06/04/2013	06/04/2013	27845	704	SHERWOOD DR	D	AL (Total $ 320.00)
		6801	566801 Util Cut ConcAlley	EPUE-98DHMK - 704 Sherwood Dr - utility repair	EPUE-98DHMK - 704 Sherwood Dr - utility repair	06/04/2013	06/04/2013	06/04/2013	06/04/2013	27845	704	SHERWOOD DR	D	Stan, Edwin, David, Mason, Corbin, Temp, PO 10*12
WF0226136	1	UTH	571201 Unstop Ln To House	VSUM-98CT7C - 601 Opal Ln - 10-16 - no c/o	VSUM-98CT7C - 601 Opal Ln - 10-16 - no c/o	06/04/2013	06/04/2013	06/04/2013	06/04/2013	12249	601	OPAL LN	D	bathroom had odor made contact c/O 52' N of S
		UTH	571201 Unstop Ln To House	VSUM-98CT7C - 601 Opal Ln - 10-16 - no c/o	VSUM-98CT7C - 601 Opal Ln - 10-16 - no c/o	06/04/2013	06/04/2013	06/04/2013	06/04/2013	12249	601	OPAL LN	D	Moore, Courtney, 5' towards house no stoppage, one
WF0226137	1	OTH	573104 OTHER	SSTD-97XL3X - 1407 Broadmoor Dr - 10-16	SSTD-97XL3X - 1407 Broadmoor Dr - 10-16	05/22/2013	05/22/2013	05/22/2013	05/22/2013	12525	1407	BROADMOOR DR	D	nstop need to repair.
		OTH	573104 OTHER	SSTD-97XL3X - 1407 Broadmoor Dr - 10-16	SSTD-97XL3X - 1407 Broadmoor Dr - 10-16	05/22/2013	05/22/2013	05/22/2013	05/22/2013	12525	1407	BROADMOOR DR	D	Wittenback, C/O is dropped or damaged, unable to u
WF0226147	1	UTH	571201 Unstop Ln To House	VSUM-987S5W - 1204 Dearborn Dr - 10-16 w C/O	VSUM-987S5W - 1204 Dearborn Dr - 10-16 w C/O	05/30/2013	05/30/2013	05/30/2013	05/30/2013	30271	1204	DEARBORN DR	D	aqe , Left A Note
		UTH	571201 Unstop Ln To House	VSUM-987S5W - 1204 Dearborn Dr - 10-16 w C/O	VSUM-987S5W - 1204 Dearborn Dr - 10-16 w C/O	05/30/2013	05/30/2013	05/30/2013	05/30/2013	30271	1204	DEARBORN DR	D	Eskridge, West - Jetted 25' Toward House, No Stopp
WF0226148	1	OTH	573104 OTHER	BSTS-98DUCC 21 Bunker Hill - Ck Job Site	BSTS-98DUCC 21 Bunker Hill - Ck Job Site	05/29/2013	05/29/2013	05/29/2013	05/29/2013	10421	21	BUNKER HILL	D	Courtney, Goodman, Davis - ck job ste for 525.
WF0226152	1	6801	566801 Util Cut ConcAlley	BSTS-98DUTG 507 Dover Dr. - Utility Repair	BSTS-98DUTG 507 Dover Dr. - Utility Repair	06/04/2013	06/04/2013	06/04/2013	06/04/2013	30065	507	DOVER DR	D	Al Total $320.00
		6801	566801 Util Cut ConcAlley	BSTS-98DUTG 507 Dover Dr. - Utility Repair	BSTS-98DUTG 507 Dover Dr. - Utility Repair	06/04/2013	06/04/2013	06/04/2013	06/04/2013	30065	507	DOVER DR	D	Stan, Edwin, David, Mason, Corbin, Temp - PO 12x10
WF0226153	1	6801	566801 Util Cut ConcAlley	BSTS-98DV2Z 507 Dover Dr. - Utility Reair	BSTS-98DV2Z 507 Dover Dr. - Utility Reair	06/03/2013	06/03/2013	06/03/2013	06/03/2013	0	0		D	adv 3.5yrds Total$ 47.92
		6801	566801 Util Cut ConcAlley	BSTS-98DV2Z 507 Dover Dr. - Utility Reair	BSTS-98DV2Z 507 Dover Dr. - Utility Reair	06/03/2013	06/03/2013	06/03/2013	06/03/2013	0	0		D	Stan, Josh, Edwin, Corbin, Temp - KO/FM 12x10Al Re
WF0226154	1	6801	566801 Util Cut ConcAlley	BSTS-98DV6P 611 Aspenwood Dr. - Utility Repair	BSTS-98DV6P 611 Aspenwood Dr. - Utility Repair	06/03/2013	06/03/2013	06/03/2013	06/03/2013	0	0		D	ad to Resaw) 2 yrds Total $24.70
		6801	566801 Util Cut ConcAlley	BSTS-98DV6P 611 Aspenwood Dr. - Utility Repair	BSTS-98DV6P 611 Aspenwood Dr. - Utility Repair	06/03/2013	06/03/2013	06/03/2013	06/03/2013	0	0		D	Stan, Josh, Edwin, Corbin, Temp - KO/FM 10x6 Al (H
WF0226160	1	6801	566801 Util Cut ConcAlley	SNAA-98EBPD 2115 portsmouth dr-utility repair	SNAA-98EBPD 2115 portsmouth dr-utility repair	06/03/2013	06/03/2013	06/03/2013	06/03/2013	44773	2115	PORTSMOUTH DR	D	s
		6801	566801 Util Cut ConcAlley	SNAA-98EBPD 2115 portsmouth dr-utility repair	SNAA-98EBPD 2115 portsmouth dr-utility repair	06/03/2013	06/03/2013	06/03/2013	06/03/2013	44773	2115	PORTSMOUTH DR	D	stan josh edwin corbin temp ko/fm 16x10 al 4.5 yrd
WF0226161	1	6802	566802 Util Cut Con Walk	SNAA-98EBSC 704 sherwood dr-utility repair	SNAA-98EBSC 704 sherwood dr-utility repair	06/03/2013	06/03/2013	06/03/2013	06/03/2013	27845	704	SHERWOOD DR	D	.5 yrsd
		6802	566802 Util Cut Con Walk	SNAA-98EBSC 704 sherwood dr-utility repair	SNAA-98EBSC 704 sherwood dr-utility repair	06/03/2013	06/03/2013	06/03/2013	06/03/2013	27845	704	SHERWOOD DR	D	stan josh edwin corbin temp ko/fm 12x10 al ready 3
WF0226165	1	6801	566801 Util Cut ConcAlley	MTOE-98EE2X / 712 Scottsdale Dr / Utility Repair	MTOE-98EE2X / 712 Scottsdale Dr / Utility Repair	06/03/2013	06/03/2013	06/03/2013	06/03/2013	0	0		D	Al 4.5 Yrds Ready Total $ 73.62
		6801	566801 Util Cut ConcAlley	MTOE-98EE2X / 712 Scottsdale Dr / Utility Repair	MTOE-98EE2X / 712 Scottsdale Dr / Utility Repair	06/03/2013	06/03/2013	06/03/2013	06/03/2013	0	0		D	Stan, Josh, Edwin, Corbin, Temp / KO/FM 20 X 8
WF0226166	1	6801	566801 Util Cut ConcAlley	MTOE-98EE4W / 1011 Aspenwood Dr / Utility Repair	MTOE-98EE4W / 1011 Aspenwood Dr / Utility Repair	06/04/2013	06/04/2013	06/04/2013	06/04/2013	0	0		D	1 X 6 Al Total $ 200.00
		6801	566801 Util Cut ConcAlley	MTOE-98EE4W / 1011 Aspenwood Dr / Utility Repair	MTOE-98EE4W / 1011 Aspenwood Dr / Utility Repair	06/04/2013	06/04/2013	06/04/2013	06/04/2013	0	0		D	Stan, Edwin, David, Mason, Corbin, Temp / PO 1
WF0226167	1	SCP	571207 Sew customer prob	VSUM-987JW5 / 2415 Custer Cove / T.V. Sewer line	VSUM-987JW5 / 2415 Custer Cove / T.V. Sewer line	05/30/2013	05/30/2013	05/30/2013	05/30/2013	4637	2415	CUSTER COVE	D	em the city line has no roots

		SCP	571207 Sew customer prob	VSUM-987JW5 / 2415 Custer Cove / T.V. Sewer line	VSUM-987JW5 / 2415 Custer Cove / T.V. Sewer line	05/30/2013	05/30/2013	05/30/2013	05/30/2013	4637	2415	CUSTER COVE	D	o House + Main shoed Resident that it is his probl
		SCP	571207 Sew customer prob	VSUM-987JW5 / 2415 Custer Cove / T.V. Sewer line	VSUM-987JW5 / 2415 Custer Cove / T.V. Sewer line	05/30/2013	05/30/2013	05/30/2013	05/30/2013	4637	2415	CUSTER COVE	D	Briley, Hayes, Maverick / TV sewer line from c/o t
WF0226169	1	UTH	571201 Unstop Ln To House	VSUM-988JPJ / 518 Summit dr / 10-16 W c/o	VSUM-988JPJ / 518 Summit dr / 10-16 W c/o	05/31/2013	05/31/2013	05/31/2013	05/31/2013	16845	518	SUMMIT DR	D	e Cleared, Made Contact
		UTH	571201 Unstop Ln To House	VSUM-988JPJ / 518 Summit dr / 10-16 W c/o	VSUM-988JPJ / 518 Summit dr / 10-16 W c/o	05/31/2013	05/31/2013	05/31/2013	05/31/2013	16845	518	SUMMIT DR	D	Eskridge, Ortiz / Jetted 25' toward House, Stoppag
WF0226173	1	6301	566301 Insp-ProbDetection	EPUE-98EHUR - 1260 Columbia Dr - TV Inspection	EPUE-98EHUR - 1260 Columbia Dr - TV Inspection	06/04/2013	06/04/2013	06/04/2013	06/04/2013	52183	1260	COLUMBIA DR	D	ootsin the main.
		6301	566301 Insp-ProbDetection	EPUE-98EHUR - 1260 Columbia Dr - TV Inspection	EPUE-98EHUR - 1260 Columbia Dr - TV Inspection	06/04/2013	06/04/2013	06/04/2013	06/04/2013	52183	1260	COLUMBIA DR	D	Stanton, McNeely, Televised S/M 168 421.4' major r
WF0226180	1	6801	566801 Util Cut ConcAlley	EPUE-98EJRZ - 421 Rorary Dr - utility repair	EPUE-98EJRZ - 421 Rorary Dr - utility repair	06/05/2013	06/05/2013	06/05/2013	06/05/2013	36881	421	RORARY DR	D	had to change)
		6801	566801 Util Cut ConcAlley	EPUE-98EJRZ - 421 Rorary Dr - utility repair	EPUE-98EJRZ - 421 Rorary Dr - utility repair	06/05/2013	06/05/2013	06/05/2013	06/05/2013	36881	421	RORARY DR	D	ady (total $ 42.94) (3.5 yrds) (Flat tire on TR12
		6801	566801 Util Cut ConcAlley	EPUE-98EJRZ - 421 Rorary Dr - utility repair	EPUE-98EJRZ - 421 Rorary Dr - utility repair	06/05/2013	06/05/2013	06/05/2013	06/05/2013	36881	421	RORARY DR	D	Stan, Josh, Edwin, Corbin, Temp, Ko/Fm 11*10 AL Re
WF0226195	1	6302	566302 Main Cleaning	EPUE-98EHXN - 1260 Columbia Dr - cleaned S/M's	EPUE-98EHXN - 1260 Columbia Dr - cleaned S/M's	06/04/2013	06/04/2013	06/04/2013	06/04/2013	52183	1260	COLUMBIA DR	D	- 431 2000 Gals of water
		6302	566302 Main Cleaning	EPUE-98EHXN - 1260 Columbia Dr - cleaned S/M's	EPUE-98EHXN - 1260 Columbia Dr - cleaned S/M's	06/04/2013	06/04/2013	06/04/2013	06/04/2013	52183	1260	COLUMBIA DR	D	Stanton, McNeely Cleaned S/M 168 - 421.4, S/M 763
WF0226197	1	UTH	571201 Unstop Ln To House	VSUM-98DRBW - 729 Dumont Dr - 10-16 C/O back	VSUM-98DRBW - 729 Dumont Dr - 10-16 C/O back	06/05/2013	06/05/2013	06/05/2013	06/05/2013	28417	729	DUMONT DR	D	act
		UTH	571201 Unstop Ln To House	VSUM-98DRBW - 729 Dumont Dr - 10-16 C/O back	VSUM-98DRBW - 729 Dumont Dr - 10-16 C/O back	06/05/2013	06/05/2013	06/05/2013	06/05/2013	28417	729	DUMONT DR	D	Moore, Courtney, 20' towards no stoppage made cont
WF0226209	1	NSS	572100 Sewer No Stoppage	SSTD-98DJMG 109 Ocean Dr. - 10-16 n c/o	SSTD-98DJMG 109 Ocean Dr. - 10-16 n c/o	06/05/2013	06/05/2013	06/05/2013	06/05/2013	25801	109	OCEAN DR	D	ade Contact
		NSS	572100 Sewer No Stoppage	SSTD-98DJMG 109 Ocean Dr. - 10-16 n c/o	SSTD-98DJMG 109 Ocean Dr. - 10-16 n c/o	06/05/2013	06/05/2013	06/05/2013	06/05/2013	25801	109	OCEAN DR	D	Eskridge, Ortiz - Jetted Main 100', No Stoppage, M
WF0226216	1	OTH	573104 OTHER	BSTS-98F4E5 1000 Arapaho Rd. W. - parts for job	BSTS-98F4E5 1000 Arapaho Rd. W. - parts for job	06/03/2013	06/03/2013	06/03/2013	06/03/2013	0	0		D	ob.
		OTH	573104 OTHER	BSTS-98F4E5 1000 Arapaho Rd. W. - parts for job	BSTS-98F4E5 1000 Arapaho Rd. W. - parts for job	06/03/2013	06/03/2013	06/03/2013	06/03/2013	0	0		D	risers out to CB's job & also assited him on the j
		OTH	573104 OTHER	BSTS-98F4E5 1000 Arapaho Rd. W. - parts for job	BSTS-98F4E5 1000 Arapaho Rd. W. - parts for job	06/03/2013	06/03/2013	06/03/2013	06/03/2013	0	0		D	Courtney, Davis - We took barricades & coal mix &
WF0226217	1	OTH	573104 OTHER	BSTS-98F4LK 400 Dublin Dr. - Sewer Locates	BSTS-98F4LK 400 Dublin Dr. - Sewer Locates	06/04/2013	06/04/2013	06/04/2013	06/04/2013	29625	400	DUBLIN DR	D	k Dublin Dr. OK Stubout is 36' from MH
		OTH	573104 OTHER	BSTS-98F4LK 400 Dublin Dr. - Sewer Locates	BSTS-98F4LK 400 Dublin Dr. - Sewer Locates	06/04/2013	06/04/2013	06/04/2013	06/04/2013	29625	400	DUBLIN DR	D	Briley, Hayes, Maverick - Sewer Locates 400&500 Bl
WF0226218	1	PMS	572400 Jet Trouble Main	BSTS-98F4R6 1260 Columbia Dr. - Jet Trouble Mai	BSTS-98F4R6 1260 Columbia Dr. - Jet Trouble Mai	06/05/2013	06/05/2013	06/05/2013	06/05/2013	0	0		D	Eskridge, Ortiz - Jet trouble mains from List
WF0226220	1	OTH	573104 OTHER	MTOE-98FDXY / 1000 Arapaho Rd W / Locate Manhole	MTOE-98FDXY / 1000 Arapaho Rd W / Locate Manhole	06/03/2013	06/03/2013	06/03/2013	06/03/2013	0	0		D	de
		OTH	573104 OTHER	MTOE-98FDXY / 1000 Arapaho Rd W / Locate Manhole	MTOE-98FDXY / 1000 Arapaho Rd W / Locate Manhole	06/03/2013	06/03/2013	06/03/2013	06/03/2013	0	0		D	e lahe of West bound Traffic. Need to raise to gra
		OTH	573104 OTHER	MTOE-98FDXY / 1000 Arapaho Rd W / Locate Manhole	MTOE-98FDXY / 1000 Arapaho Rd W / Locate Manhole	06/03/2013	06/03/2013	06/03/2013	06/03/2013	0	0		D	Brown, Smith, Goodman / Located man hole on insid
WF0226237	1	CON	571100 Instal 2Way ClnOut	VSUM-98FKTD - 2001 Pebble Beach Ct	VSUM-98FKTD - 2001 Pebble Beach Ct	06/07/2013	06/07/2013	06/07/2013	06/13/2013	42463	2001	PEBBLE BEACH CT	R	Eskridge, Ortiz, West, Castillo, install 2 wc/o 29
		CON	571100 Instal 2Way ClnOut	VSUM-98FKTD - 2001 Pebble Beach Ct	VSUM-98FKTD - 2001 Pebble Beach Ct	06/07/2013	06/07/2013	06/07/2013	06/13/2013	42463	2001	PEBBLE BEACH CT	R	' WoE 7 barracades - ss
WF0226238	1	CON	571100 Instal 2Way ClnOut	VSUM-98FSJJ - 5613 New Castle Dr	VSUM-98FSJJ - 5613 New Castle Dr	06/07/2013	06/07/2013	06/07/2013	06/18/2013	50489	5613	NEW CASTLE DR	R	Eskridge, Ortiz, West, Dacey installed 2w c/o 32'
		CON	571100 Instal 2Way ClnOut	VSUM-98FSJJ - 5613 New Castle Dr	VSUM-98FSJJ - 5613 New Castle Dr	06/07/2013	06/07/2013	06/07/2013	06/18/2013	50489	5613	NEW CASTLE DR	R	WoE 4 baracades - ss
WF0226241	1	OTH	573104 OTHER	BSTS-98FT82 1651 N. Glenville Dr. - Aide 573	BSTS-98FT82 1651 N. Glenville Dr. - Aide 573	06/06/2013	06/06/2013	06/06/2013	06/06/2013	60963	1651 N	GLENVILLE DR	D	Wittenback - assisted in lowering MH
WF0226242	1	UTH	571201 Unstop Ln To House	MTOE-98EFUV 313 Edgehill Blvd. - 10-16 w c/o	MTOE-98EFUV 313 Edgehill Blvd. - 10-16 w c/o	06/06/2013	06/06/2013	06/06/2013	06/06/2013	19135	313	EDGEHILL BLVD	D	e cleared, made contact
		UTH	571201 Unstop Ln To House	MTOE-98EFUV 313 Edgehill Blvd. - 10-16 w c/o	MTOE-98EFUV 313 Edgehill Blvd. - 10-16 w c/o	06/06/2013	06/06/2013	06/06/2013	06/06/2013	19135	313	EDGEHILL BLVD	D	Eskridge, Ortiz - Jetted 25' Toward House, Stoppag
WF0226245	1	6302	566302 Main Cleaning	BSTS-98FTHR 1260 Columbia Dr. - cleaned s/m	BSTS-98FTHR 1260 Columbia Dr. - cleaned s/m	06/06/2013	06/06/2013	06/06/2013	06/06/2013	0	0		D	of water used
		6302	566302 Main Cleaning	BSTS-98FTHR 1260 Columbia Dr. - cleaned s/m	BSTS-98FTHR 1260 Columbia Dr. - cleaned s/m	06/06/2013	06/06/2013	06/06/2013	06/06/2013	0	0		D	Stanton, McNeely - cleaned s/m 764, 431' 1000 Gals
WF0226246	1	6802	566802 Util Cut Con Walk	BSTS-98FTKM 1407 Broadmoor Dr. - Utility Repair	BSTS-98FTKM 1407 Broadmoor Dr. - Utility Repair	06/06/2013	06/06/2013	06/06/2013	06/06/2013	0	0		D	4 SW 1ryd Total $ 18.04
		6802	566802 Util Cut Con Walk	BSTS-98FTKM 1407 Broadmoor Dr. - Utility Repair	BSTS-98FTKM 1407 Broadmoor Dr. - Utility Repair	06/06/2013	06/06/2013	06/06/2013	06/06/2013	0	0		D	Stan, Josh, Mason, Corbin, Edwin, Temp - KO/FM 10x
WF0226254	1	OTH	573104 OTHER	VSUM-98CO9D 1231 dalhart dr-replace c/o lid	VSUM-98CO9D 1231 dalhart dr-replace c/o lid	06/05/2013	06/05/2013	06/05/2013	06/05/2013	29871	1231	DALHART DR	D	briley hayes replaced c/o lid
WF0226256	1	OTH	573104 OTHER	SNAA-98H9RX 1260 columbia dr-check + level c/o's	SNAA-98H9RX 1260 columbia dr-check + level c/o's	06/05/2013	06/05/2013	06/05/2013	06/05/2013	52183	1260	COLUMBIA DR	D	ublin dr
		OTH	573104 OTHER	SNAA-98H9RX 1260 columbia dr-check + level c/o's	SNAA-98H9RX 1260 columbia dr-check + level c/o's	06/05/2013	06/05/2013	06/05/2013	06/05/2013	52183	1260	COLUMBIA DR	D	herred rd 1231 dalhart dr 1309 hampshire ln, 407 d
		OTH	573104 OTHER	SNAA-98H9RX 1260 columbia dr-check + level c/o's	SNAA-98H9RX 1260 columbia dr-check + level c/o's	06/05/2013	06/05/2013	06/05/2013	06/05/2013	52183	1260	COLUMBIA DR	D	briley hayes check + level c/o's at 303 north weat
WF0226265	1	MHA	572601 Sewer Manhole Adj	EPUE-98HHNT - 1651 N Glenville Dr - lower manhole	EPUE-98HHNT - 1651 N Glenville Dr - lower manhole	06/06/2013	06/06/2013	06/06/2013	06/06/2013	60963	1651 N	GLENVILLE DR	D	k 4 cades
		MHA	572601 Sewer Manhole Adj	EPUE-98HHNT - 1651 N Glenville Dr - lower manhole	EPUE-98HHNT - 1651 N Glenville Dr - lower manhole	06/06/2013	06/06/2013	06/06/2013	06/06/2013	60963	1651 N	GLENVILLE DR	D	Dacey, West, Castillo, Lower manhole, 39*5 sidewal
WF0226268	1	PMS	572400 Jet Trouble Main	EPUE-98HJZX - 1260 Columbia Dr - jet trouble mains	EPUE-98HJZX - 1260 Columbia Dr - jet trouble mains	06/06/2013	06/06/2013	06/06/2013	06/06/2013	52183	1260	COLUMBIA DR	D	Eskridge, Ortiz,
WF0226280	1	UTH	571201 Unstop Ln To House	BDUE-98FHBY - 1217 Hampshire Ln - 10-16 w C/O	BDUE-98FHBY - 1217 Hampshire Ln - 10-16 w C/O	06/05/2013	06/05/2013	06/05/2013	06/05/2013	20171	1217	HAMPSHIRE LN	D	hed through stoppage made contact with resident
		UTH	571201 Unstop Ln To House	BDUE-98FHBY - 1217 Hampshire Ln - 10-16 w C/O	BDUE-98FHBY - 1217 Hampshire Ln - 10-16 w C/O	06/05/2013	06/05/2013	06/05/2013	06/05/2013	20171	1217	HAMPSHIRE LN	D	Briley, Hayes, Jetted C/O toward house 20' and pus
WF0226288	1	6301	566301 Insp-ProbDetection	MTOE-98JEJK / 1260 Columbia Dr / TV inspection	MTOE-98JEJK / 1260 Columbia Dr / TV inspection	06/06/2013	06/06/2013	06/06/2013	06/06/2013	0	0		D	r At 704 Sherwood Dropped marked for point repairs
		6301	566301 Insp-ProbDetection	MTOE-98JEJK / 1260 Columbia Dr / TV inspection	MTOE-98JEJK / 1260 Columbia Dr / TV inspection	06/06/2013	06/06/2013	06/06/2013	06/06/2013	0	0		D	Stanton, McNeely / Televised S/M 764 point repai
WF0226291	1	OTH	573104 OTHER	MTOE-98JEP8 / 1927 N. Floyd Rd / Assist 525	MTOE-98JEP8 / 1927 N. Floyd Rd / Assist 525	06/05/2013	06/05/2013	06/05/2013	06/05/2013	34501	1927 N	FLOYD RD	D	Courtney, Goodman, Davis / Assist 525
WF0226306	1	TIS	572501 Sewer TV Inspect	EPUE-98JL8M - 2001 Pebble Beach Ct - TV	EPUE-98JL8M - 2001 Pebble Beach Ct - TV	06/07/2013	06/07/2013	06/07/2013	06/07/2013	42463	2001	PEBBLE BEACH CT	D	Dacey, Castillo, Marked for C/O install
WF0226316	1	SFM	573105 Sew Read Flow Mtrs	EPUE-98JLV2 - 2300 N.Jupiter Rd - Read flow meter	EPUE-98JLV2 - 2300 N.Jupiter Rd - Read flow meter	06/07/2013	06/07/2013	06/07/2013	06/07/2013	66761	0 N	JUPITER RD	D	Dacey, Castillo, R - 427598.70
WF0226332	1	6801	566801 Util Cut ConcAlley	SSIO-98K329 - 421 Rorary Dr. utility repair	SSIO-98K329 - 421 Rorary Dr. utility repair	06/06/2013	06/06/2013	06/06/2013	06/06/2013	0	0		D	. total $280.00
		6801	566801 Util Cut ConcAlley	SSIO-98K329 - 421 Rorary Dr. utility repair	SSIO-98K329 - 421 Rorary Dr. utility repair	06/06/2013	06/06/2013	06/06/2013	06/06/2013	0	0		D	Stn, Josh, Edwin, Mason, Corbin, Temp, PO 11x10 Al
WF0226333	1	LDN	573102 Sew Pipe Locating	SSIO-98K38W - 3400 Waterview Pkwy line locate	SSIO-98K38W - 3400 Waterview Pkwy line locate	06/05/2013	06/05/2013	06/05/2013	06/05/2013	0	0		D	Courtney, Goodman, Davis, sewer line locate.
WF0226348	1	UTM	571202 Unstop Lin To Main	VSUM-98FRDM - 400 Canyon Creek Dr. 10-17 @ c/o	VSUM-98FRDM - 400 Canyon Creek Dr. 10-17 @ c/o	06/07/2013	06/07/2013	06/07/2013	06/07/2013	11065	400	CANYON CREEK DR	D	d to tv. next to Mlc/o
		UTM	571202 Unstop Lin To Main	VSUM-98FRDM - 400 Canyon Creek Dr. 10-17 @ c/o	VSUM-98FRDM - 400 Canyon Creek Dr. 10-17 @ c/o	06/07/2013	06/07/2013	06/07/2013	06/07/2013	11065	400	CANYON CREEK DR	D	Young, Galvan, unstopped towards main about 2' nee
WF0226350	1	RSS	572102 Sewer Root Stoppage	MTOE-98GHR4 - 533 Sage Valley Dr. 10-17	MTOE-98GHR4 - 533 Sage Valley Dr. 10-17	06/08/2013	06/08/2013	06/08/2013	06/08/2013	3147	533	SAGE VALLEY DR	D	etting determined the main was stopped up after un

		RSS	572102 Sewer Root Stoppage	MTOE-98GHR4 - 533 Sage Valley Dr. 10-17	MTOE-98GHR4 - 533 Sage Valley Dr. 10-17	06/08/2013	06/08/2013	06/08/2013	06/08/2013	3147	533	SAGE VALLEY DR	D	le locating c/o in grass area after locating and i
		RSS	572102 Sewer Root Stoppage	MTOE-98GHR4 - 533 Sage Valley Dr. 10-17	MTOE-98GHR4 - 533 Sage Valley Dr. 10-17	06/08/2013	06/08/2013	06/08/2013	06/08/2013	3147	533	SAGE VALLEY DR	D	Young, Galvan, due to tree and debris we had troub
WF0226363	1	OTH	573104 OTHER	SNAA-98KA35 1260 columbia dr-level + check c/o's	SNAA-98KA35 1260 columbia dr-level + check c/o's	06/08/2013	06/08/2013	06/08/2013	06/08/2013	52183	1260	COLUMBIA DR	D	idgedale dr
		OTH	573104 OTHER	SNAA-98KA35 1260 columbia dr-level + check c/o's	SNAA-98KA35 1260 columbia dr-level + check c/o's	06/08/2013	06/08/2013	06/08/2013	06/08/2013	52183	1260	COLUMBIA DR	D	hayes alexander level c/o's at 709 dover dr, 802 r
WF0226367	1	UTM	571202 Unstop Lin To Main	SNAA-98KAMG 902 st lukes dr-10/17 at c/o	SNAA-98KAMG 902 st lukes dr-10/17 at c/o	06/07/2013	06/07/2013	06/07/2013	06/07/2013	30919	902	ST LUKES DR	D	in hit a root stoppage got it to drain
		UTM	571202 Unstop Lin To Main	SNAA-98KAMG 902 st lukes dr-10/17 at c/o	SNAA-98KAMG 902 st lukes dr-10/17 at c/o	06/07/2013	06/07/2013	06/07/2013	06/07/2013	30919	902	ST LUKES DR	D	courtney goodman davis we jetted 9' towards the ma
WF0226372	1	UTM	571202 Unstop Lin To Main	MTOE-98GK8U 902 st lukes dr-10-17 at c/o	MTOE-98GK8U 902 st lukes dr-10-17 at c/o	06/08/2013	06/08/2013	06/08/2013	06/08/2013	30919	902	ST LUKES DR	D	. need to tv and locate problem water 20g
		UTM	571202 Unstop Lin To Main	MTOE-98GK8U 902 st lukes dr-10-17 at c/o	MTOE-98GK8U 902 st lukes dr-10-17 at c/o	06/08/2013	06/08/2013	06/08/2013	06/08/2013	30919	902	ST LUKES DR	D	e creek. was told jerry ortega is involved in this
		UTM	571202 Unstop Lin To Main	MTOE-98GK8U 902 st lukes dr-10-17 at c/o	MTOE-98GK8U 902 st lukes dr-10-17 at c/o	06/08/2013	06/08/2013	06/08/2013	06/08/2013	30919	902	ST LUKES DR	D	young galvan unstopped towards main which is in th
WF0226387	1	6301	566301 Insp-ProbDetection	EPUE-98KLS9 - 1600 N.Glenville Dr - TV Inspection	EPUE-98KLS9 - 1600 N.Glenville Dr - TV Inspection	06/10/2013	06/10/2013	06/10/2013	06/10/2013	0	0		D	Stanton, McNeely, Televised S/M 3444 (Completed)
WF0226390	1	6301	566301 Insp-ProbDetection	EPUE-98KNMS - 1651 N,Glenville Dr - TV Inspection	EPUE-98KNMS - 1651 N,Glenville Dr - TV Inspection	06/10/2013	06/10/2013	06/10/2013	06/10/2013	0	0		D	Stanton, McNeely, Televised S/M 3441 (Completed)
WF0226393	1	6302	566302 Main Cleaning	EPUE-98KNX3 - 1260 Columbia Dr - cleaned S/M's	EPUE-98KNX3 - 1260 Columbia Dr - cleaned S/M's	06/10/2013	06/10/2013	06/10/2013	06/10/2013	52183	1260	COLUMBIA DR	D	44, 165.9
		6302	566302 Main Cleaning	EPUE-98KNX3 - 1260 Columbia Dr - cleaned S/M's	EPUE-98KNX3 - 1260 Columbia Dr - cleaned S/M's	06/10/2013	06/10/2013	06/10/2013	06/10/2013	52183	1260	COLUMBIA DR	D	Stanton, McNeely, Cleaned S/M, 3441, 704.9, S/M 34
WF0226416	1	SMS	571206 Site Maintenance	SSTD-98CK24 814 Dumont Dr. - Level c/o	SSTD-98CK24 814 Dumont Dr. - Level c/o	06/04/2013	06/04/2013	06/04/2013	06/04/2013	28205	814	DUMONT DR	D	up and Replace c/o box Total $25.00
		SMS	571206 Site Maintenance	SSTD-98CK24 814 Dumont Dr. - Level c/o	SSTD-98CK24 814 Dumont Dr. - Level c/o	06/04/2013	06/04/2013	06/04/2013	06/04/2013	28205	814	DUMONT DR	D	Briley, Hayes, Maverick - ck Broken Meter Box dig
WF0226421	1	TIS	572501 Sewer TV Inspect	SNAA-98LA7X 5613 new castle dr-tv line	SNAA-98LA7X 5613 new castle dr-tv line	06/10/2013	06/10/2013	06/10/2013	06/10/2013	50489	5613	NEW CASTLE DR	D	dacey west televised and marked for c/o install
WF0226423	1	GSS	572101 Sew. Grease Stop	SNAA-98LAFB 900 blk apollo rd-10-17	SNAA-98LAFB 900 blk apollo rd-10-17	06/10/2013	06/10/2013	06/10/2013	06/10/2013	0	0		D	and industrial dr water 300g
		GSS	572101 Sew. Grease Stop	SNAA-98LAFB 900 blk apollo rd-10-17	SNAA-98LAFB 900 blk apollo rd-10-17	06/10/2013	06/10/2013	06/10/2013	06/10/2013	0	0		D	nd no problems. 10-17 at manhole locates at apollo
		GSS	572101 Sew. Grease Stop	SNAA-98LAFB 900 blk apollo rd-10-17	SNAA-98LAFB 900 blk apollo rd-10-17	06/10/2013	06/10/2013	06/10/2013	06/10/2013	0	0		D	young galvan ran sewer main at bowser + apollo fou
WF0226425	1	OTH	573104 OTHER	SNAA-98LC39 1260 columbia dr-white line	SNAA-98LC39 1260 columbia dr-white line	06/10/2013	06/10/2013	06/10/2013	06/10/2013	52183	1260	COLUMBIA DR	D	brown smith white for 2 c/o installs
WF0226435	1	TIS	572501 Sewer TV Inspect	MTOE-98LEDE / 902 St Lukes Dr / TV c/o	MTOE-98LEDE / 902 St Lukes Dr / TV c/o	06/07/2013	06/07/2013	06/07/2013	06/07/2013	30919	902	ST LUKES DR	D	ds the main + off set
		TIS	572501 Sewer TV Inspect	MTOE-98LEDE / 902 St Lukes Dr / TV c/o	MTOE-98LEDE / 902 St Lukes Dr / TV c/o	06/07/2013	06/07/2013	06/07/2013	06/07/2013	30919	902	ST LUKES DR	D	Courtney, Goodman, Davis / We found roots 9' towar
WF0226441	1	6301	566301 Insp-ProbDetection	EPUE-98LJXC - 904 Carleton Dr - TV Inspection	EPUE-98LJXC - 904 Carleton Dr - TV Inspection	06/11/2013	06/11/2013	06/11/2013	06/11/2013	44091	904	CARLETON DR	D	Stanton, McNeely, Televised S/M 9197 completed
WF0226442	1	6302	566302 Main Cleaning	EPUE-98LJZY - 1260 Columbia Dr - cleaned	EPUE-98LJZY - 1260 Columbia Dr - cleaned	06/11/2013	06/11/2013	06/11/2013	06/11/2013	52183	1260	COLUMBIA DR	D	Stanton, McNeely, cleaned S/M 9756
WF0226443	1	6301	566301 Insp-ProbDetection	EPUE-98LL7U - 2001 Pebble Beach Ct - TV Inspection	EPUE-98LL7U - 2001 Pebble Beach Ct - TV Inspection	06/11/2013	06/11/2013	06/11/2013	06/11/2013	42463	2001	PEBBLE BEACH CT	D	for east side
		6301	566301 Insp-ProbDetection	EPUE-98LL7U - 2001 Pebble Beach Ct - TV Inspection	EPUE-98LL7U - 2001 Pebble Beach Ct - TV Inspection	06/11/2013	06/11/2013	06/11/2013	06/11/2013	42463	2001	PEBBLE BEACH CT	D	Stanton, McNeely, Televised S/M 9756 to locate tap
WF0226445	1	6302	566302 Main Cleaning	EPUE-98LLHT - 1260 Columbia Dr - cleaned S/M's	EPUE-98LLHT - 1260 Columbia Dr - cleaned S/M's	06/11/2013	06/11/2013	06/11/2013	06/11/2013	52183	1260	COLUMBIA DR	D	e 4000 gals of water.
		6302	566302 Main Cleaning	EPUE-98LLHT - 1260 Columbia Dr - cleaned S/M's	EPUE-98LLHT - 1260 Columbia Dr - cleaned S/M's	06/11/2013	06/11/2013	06/11/2013	06/11/2013	52183	1260	COLUMBIA DR	D	leaning not complete pulling back bricks & claytil
		6302	566302 Main Cleaning	EPUE-98LLHT - 1260 Columbia Dr - cleaned S/M's	EPUE-98LLHT - 1260 Columbia Dr - cleaned S/M's	06/11/2013	06/11/2013	06/11/2013	06/11/2013	52183	1260	COLUMBIA DR	D	Stanton, McNeely, Cleaned S/M's 9196, 9197, 9196 C
WF0226447	1	6802	566802 Util Cut Con Walk	EPUE-98LM27 - 2000 Portsmouth Dr - utility repair	EPUE-98LM27 - 2000 Portsmouth Dr - utility repair	06/11/2013	06/11/2013	06/11/2013	06/11/2013	0	0		D	O 18*16 DW (Total$ 686.50)
		6802	566802 Util Cut Con Walk	EPUE-98LM27 - 2000 Portsmouth Dr - utility repair	EPUE-98LM27 - 2000 Portsmouth Dr - utility repair	06/11/2013	06/11/2013	06/11/2013	06/11/2013	0	0		D	Stan, Josh, Edwin, Corbin, Temp, Temp, SLO/KO/FM/P
WF0226456	1	UTH	571201 Unstop Ln To House	SSIO-98K2SF 400 Rustic Cir. - 10-16	SSIO-98K2SF 400 Rustic Cir. - 10-16	06/10/2013	06/10/2013	06/10/2013	06/10/2013	64897	400	RUSTIC CIR	D	ater 20g
		UTH	571201 Unstop Ln To House	SSIO-98K2SF 400 Rustic Cir. - 10-16	SSIO-98K2SF 400 Rustic Cir. - 10-16	06/10/2013	06/10/2013	06/10/2013	06/10/2013	64897	400	RUSTIC CIR	D	Young, Galvan - unstopped toward house about 20' w
WF0226458	1	CON	571100 Instal 2Way ClnOut	VSUM-98LS3H - 1115 Navaho Trl	VSUM-98LS3H - 1115 Navaho Trl	06/12/2013		06/12/2013		35785	1115	NAVAHO TRL	.	.
WF0226459	1	NSS	572100 Sewer No Stoppage	CSAN-98KRNQ 1135 N. Cottonwood Dr. - 10-16	CSAN-98KRNQ 1135 N. Cottonwood Dr. - 10-16	06/11/2013	06/11/2013	06/11/2013	06/11/2013	33757	1135 N	COTTONWOOD DR	D	e found
		NSS	572100 Sewer No Stoppage	CSAN-98KRNQ 1135 N. Cottonwood Dr. - 10-16	CSAN-98KRNQ 1135 N. Cottonwood Dr. - 10-16	06/11/2013	06/11/2013	06/11/2013	06/11/2013	33757	1135 N	COTTONWOOD DR	D	Young, Galvan - Jetted main about 600'. No stoppag
WF0226460	1	SCP	571207 Sew customer prob	SNAA-98L6UB 905 Rutgers Dr. - 10-16	SNAA-98L6UB 905 Rutgers Dr. - 10-16	06/11/2013	06/12/2013	06/12/2013	06/12/2013	46655	905	RUTGERS DR	D	sident has a kitchen sink backed up.
		SCP	571207 Sew customer prob	SNAA-98L6UB 905 Rutgers Dr. - 10-16	SNAA-98L6UB 905 Rutgers Dr. - 10-16	06/11/2013	06/12/2013	06/12/2013	06/12/2013	46655	905	RUTGERS DR	D	Young, Galvan - Ran line about 20' No stoppage. Re
WF0226461	1	SCP	571207 Sew customer prob	SSIO-98CPT2 303 N. Weatherred Dr. - 10-16 w c/o	SSIO-98CPT2 303 N. Weatherred Dr. - 10-16 w c/o	06/04/2013	06/04/2013	06/04/2013	06/04/2013	29169	303 N	WEATHERRED DR	D	ent
		SCP	571207 Sew customer prob	SSIO-98CPT2 303 N. Weatherred Dr. - 10-16 w c/o	SSIO-98CPT2 303 N. Weatherred Dr. - 10-16 w c/o	06/04/2013	06/04/2013	06/04/2013	06/04/2013	29169	303 N	WEATHERRED DR	D	to House no stoppage found make contact with resid
		SCP	571207 Sew customer prob	SSIO-98CPT2 303 N. Weatherred Dr. - 10-16 w c/o	SSIO-98CPT2 303 N. Weatherred Dr. - 10-16 w c/o	06/04/2013	06/04/2013	06/04/2013	06/04/2013	29169	303 N	WEATHERRED DR	D	Briley, Hayes, Maverick - Jet sewer line from c/o
WF0226462	1	SCP	571207 Sew customer prob	JGES-98KJUD 1223 Cloverdale - 10-16 w c/o	JGES-98KJUD 1223 Cloverdale - 10-16 w c/o	06/11/2013	06/11/2013	06/11/2013	06/11/2013	30845	1223	CLOVERDALE DR	D	dent and had them flush a toilet. water came by fu
		SCP	571207 Sew customer prob	JGES-98KJUD 1223 Cloverdale - 10-16 w c/o	JGES-98KJUD 1223 Cloverdale - 10-16 w c/o	06/11/2013	06/11/2013	06/11/2013	06/11/2013	30845	1223	CLOVERDALE DR	D	40' and didnt hit anything. Made contact with resi
		SCP	571207 Sew customer prob	JGES-98KJUD 1223 Cloverdale - 10-16 w c/o	JGES-98KJUD 1223 Cloverdale - 10-16 w c/o	06/11/2013	06/11/2013	06/11/2013	06/11/2013	30845	1223	CLOVERDALE DR	D	Briley, Alexander, Hayes - Jetted co toward house
WF0226482	1	OTH	573104 OTHER	SNAA-98MAAE 1260 columbia dr-check + level c/o's	SNAA-98MAAE 1260 columbia dr-check + level c/o's	06/11/2013	06/11/2013	06/11/2013	06/11/2013	52183	1260	COLUMBIA DR	D	dr 701 dover dr 703 dover dr
		OTH	573104 OTHER	SNAA-98MAAE 1260 columbia dr-check + level c/o's	SNAA-98MAAE 1260 columbia dr-check + level c/o's	06/11/2013	06/11/2013	06/11/2013	06/11/2013	52183	1260	COLUMBIA DR	D	cloverdale dr 1225 cloverdale dr 1229 cloverdale
		OTH	573104 OTHER	SNAA-98MAAE 1260 columbia dr-check + level c/o's	SNAA-98MAAE 1260 columbia dr-check + level c/o's	06/11/2013	06/11/2013	06/11/2013	06/11/2013	52183	1260	COLUMBIA DR	D	briley alexander hayes check + level c/o's at 1223
WF0226492	1	SCP	571207 Sew customer prob	MTOE-98ME98 / 1207 Hampshire Ln / 10/16 W c/o	MTOE-98ME98 / 1207 Hampshire Ln / 10/16 W c/o	06/07/2013	06/07/2013	06/07/2013	06/07/2013	20179	1207	HAMPSHIRE LN	D	he house hit no stoppage left a note
		SCP	571207 Sew customer prob	MTOE-98ME98 / 1207 Hampshire Ln / 10/16 W c/o	MTOE-98ME98 / 1207 Hampshire Ln / 10/16 W c/o	06/07/2013	06/07/2013	06/07/2013	06/07/2013	20179	1207	HAMPSHIRE LN	D	Courtney, Goodman, Davis / We jetted 25' towards t
WF0226498	1	UTH	571201 Unstop Ln To House	BSTS-98H42J / 821 Ridgedale Dr / 10-16	BSTS-98H42J / 821 Ridgedale Dr / 10-16	06/08/2013	06/08/2013	06/08/2013	06/08/2013	29151	821	RIDGEDALE DR	D	' Water 20g
		UTH	571201 Unstop Ln To House	BSTS-98H42J / 821 Ridgedale Dr / 10-16	BSTS-98H42J / 821 Ridgedale Dr / 10-16	06/08/2013	06/08/2013	06/08/2013	06/08/2013	29151	821	RIDGEDALE DR	D	Young, Galvan / Unstopped towards house about 20
WF0226509	1	OTH	573104 OTHER	EPUE-98MHKW - 2001 Pebble Beach Ct - locate sewer	EPUE-98MHKW - 2001 Pebble Beach Ct - locate sewer	06/12/2013	06/12/2013	06/12/2013	06/12/2013	42463	2001	PEBBLE BEACH CT	D	es, plywood, caution tape.
		OTH	573104 OTHER	EPUE-98MHKW - 2001 Pebble Beach Ct - locate sewer	EPUE-98MHKW - 2001 Pebble Beach Ct - locate sewer	06/12/2013	06/12/2013	06/12/2013	06/12/2013	42463	2001	PEBBLE BEACH CT	D	reakdown, and enounter w/unmarked linesm 7 baracad
		OTH	573104 OTHER	EPUE-98MHKW - 2001 Pebble Beach Ct - locate sewer	EPUE-98MHKW - 2001 Pebble Beach Ct - locate sewer	06/12/2013	06/12/2013	06/12/2013	06/12/2013	42463	2001	PEBBLE BEACH CT	D	Eskridge, Oriz, West, Castillo, Due to equipment b
WF0226514	1	SCP	571207 Sew customer prob	JGES-98LLGN - 508 Birch Ln - 10-16	JGES-98LLGN - 508 Birch Ln - 10-16	06/12/2013	06/12/2013	06/12/2013	06/12/2013	38491	508	BIRCH LN	D	/O ran main N/S N/C

		SCP	571207 Sew customer prob	JGES-98LLGN - 508 Birch Ln - 10-16	JGES-98LLGN - 508 Birch Ln - 10-16	06/12/2013	06/12/2013	06/12/2013	06/12/2013	38491	508	BIRCH LN	D	Wittenback, Gerow, ran towards house & main from C
WF0226531	1	UTH	571201 Unstop Ln To House	SSIO-98HSVU / 1334 W. Spring Valley Rd / Sewer pro	SSIO-98HSVU / 1334 W. Spring Valley Rd / Sewer pro	06/09/2013	06/09/2013	06/09/2013	06/09/2013	43445	1334 W	SPRING VALLEY RD	D	5' towards house. Washed down area
		UTH	571201 Unstop Ln To House	SSIO-98HSVU / 1334 W. Spring Valley Rd / Sewer pro	SSIO-98HSVU / 1334 W. Spring Valley Rd / Sewer pro	06/09/2013	06/09/2013	06/09/2013	06/09/2013	43445	1334 W	SPRING VALLEY RD	D	rvice line runs into our manhole Unstopped about 1
		UTH	571201 Unstop Ln To House	SSIO-98HSVU / 1334 W. Spring Valley Rd / Sewer pro	SSIO-98HSVU / 1334 W. Spring Valley Rd / Sewer pro	06/09/2013	06/09/2013	06/09/2013	06/09/2013	43445	1334 W	SPRING VALLEY RD	D	Young, Galvan / Sewer problem at apts. Their se
WF0226540	1	CON	571100 Instal 2Way ClnOut	VSUM-98MM8B - 515 Goodwin Dr	VSUM-98MM8B - 515 Goodwin Dr	06/13/2013	06/13/2013	06/13/2013	06/19/2013	38777	515	GOODWIN DR	R	Wittenback, Gerow, West, Dacey, 4x8' SW 2 barricad
		CON	571100 Instal 2Way ClnOut	VSUM-98MM8B - 515 Goodwin Dr	VSUM-98MM8B - 515 Goodwin Dr	06/13/2013	06/13/2013	06/13/2013	06/19/2013	38777	515	GOODWIN DR	R	es 16' EoW - ss
WF0226545	1	CON	571100 Instal 2Way ClnOut	VSUM-98MT2L - 1713 Elk Grove Dr	VSUM-98MT2L - 1713 Elk Grove Dr	06/13/2013	06/13/2013	06/13/2013	06/20/2013	1013	1713	ELK GROVE DR	R	Eskridge, Ortiz, West, Dacey, install 2wc/o 39' So
		CON	571100 Instal 2Way ClnOut	VSUM-98MT2L - 1713 Elk Grove Dr	VSUM-98MT2L - 1713 Elk Grove Dr	06/13/2013	06/13/2013	06/13/2013	06/20/2013	1013	1713	ELK GROVE DR	R	N 2 baracades 1366558097 - ss
WF0226546	1	CON	571100 Instal 2Way ClnOut	VSUM-98MTC9 - 802 Brookhurst Dr	VSUM-98MTC9 - 802 Brookhurst Dr	06/13/2013		06/13/2013		34593	802	BROOKHURST DR	.	.
WF0226642	1	GSS	572101 Sew. Grease Stop	BSTS-98N2Y3 900 S. Weatherred Dr.- 10-17 @ Manh	BSTS-98N2Y3 900 S. Weatherred Dr.- 10-17 @ Manh	06/13/2013	06/13/2013	06/13/2013	06/13/2013	0	0		D	e & Weatherred to south. sprayed nix for odor cont
		GSS	572101 Sew. Grease Stop	BSTS-98N2Y3 900 S. Weatherred Dr.- 10-17 @ Manh	BSTS-98N2Y3 900 S. Weatherred Dr.- 10-17 @ Manh	06/13/2013	06/13/2013	06/13/2013	06/13/2013	0	0		D	S. Weatherred. We cleaned from manhole at Bluelak
		GSS	572101 Sew. Grease Stop	BSTS-98N2Y3 900 S. Weatherred Dr.- 10-17 @ Manh	BSTS-98N2Y3 900 S. Weatherred Dr.- 10-17 @ Manh	06/13/2013	06/13/2013	06/13/2013	06/13/2013	0	0		D	Davis, Courtney - Sewer main stoppage on 900blk of
WF0226648	1	UTM	571202 Unstop Lin To Main	JGES-98MNL5 447 Crestover Cir. - 10-16	JGES-98MNL5 447 Crestover Cir. - 10-16	06/13/2013	06/13/2013	06/13/2013	06/13/2013	4013	447	CRESTOVER CIR	D	q be replaced
		UTM	571202 Unstop Lin To Main	JGES-98MNL5 447 Crestover Cir. - 10-16	JGES-98MNL5 447 Crestover Cir. - 10-16	06/13/2013	06/13/2013	06/13/2013	06/13/2013	4013	447	CRESTOVER CIR	D	Wittenback, Gerow - unst T/M M/C Requesting 4" plu
WF0226649	1	UTM	571202 Unstop Lin To Main	VSUM-98LJE2 1128 N. Cottonwood Dr. - 10-17 at c	VSUM-98LJE2 1128 N. Cottonwood Dr. - 10-17 at c	06/12/2013	06/12/2013	06/12/2013	06/12/2013	33805	1128 N	COTTONWOOD DR	D	past curb.
		UTM	571202 Unstop Lin To Main	VSUM-98LJE2 1128 N. Cottonwood Dr. - 10-17 at c	VSUM-98LJE2 1128 N. Cottonwood Dr. - 10-17 at c	06/12/2013	06/12/2013	06/12/2013	06/12/2013	33805	1128 N	COTTONWOOD DR	D	wards main. Left note on door. Need to repair Just
		UTM	571202 Unstop Lin To Main	VSUM-98LJE2 1128 N. Cottonwood Dr. - 10-17 at c	VSUM-98LJE2 1128 N. Cottonwood Dr. - 10-17 at c	06/12/2013	06/12/2013	06/12/2013	06/12/2013	33805	1128 N	COTTONWOOD DR	D	Brown, Smith, Lanahan - Unstopped root stoppage to
WF0226650	1	OTH	573104 OTHER	JGES-98LLKR 501 S. Cottonwood Dr. - French Drai	JGES-98LLKR 501 S. Cottonwood Dr. - French Drai	06/12/2013	06/12/2013	06/12/2013	06/12/2013	21823	501 S	COTTONWOOD DR	D	ront yard. Let resident know that we dont do Frenc
		OTH	573104 OTHER	JGES-98LLKR 501 S. Cottonwood Dr. - French Drai	JGES-98LLKR 501 S. Cottonwood Dr. - French Drai	06/12/2013	06/12/2013	06/12/2013	06/12/2013	21823	501 S	COTTONWOOD DR	D	lem. There problem is with there French Drain in f
		OTH	573104 OTHER	JGES-98LLKR 501 S. Cottonwood Dr. - French Drai	JGES-98LLKR 501 S. Cottonwood Dr. - French Drai	06/12/2013	06/12/2013	06/12/2013	06/12/2013	21823	501 S	COTTONWOOD DR	D	Brown, Smith, Lanahan - Resident has no sewer prob
WF0226652	1	FRS	571203 Retap 4"	BSTS-98Q2EG 2001 Pebble Beach Ct. - 10-16 w/co	BSTS-98Q2EG 2001 Pebble Beach Ct. - 10-16 w/co	06/13/2013	06/13/2013	06/13/2013	06/13/2013	42463	2001	PEBBLE BEACH CT	D	lled c.o. because it was full of dirt.
		FRS	571203 Retap 4"	BSTS-98Q2EG 2001 Pebble Beach Ct. - 10-16 w/co	BSTS-98Q2EG 2001 Pebble Beach Ct. - 10-16 w/co	06/13/2013	06/13/2013	06/13/2013	06/13/2013	42463	2001	PEBBLE BEACH CT	D	Davis, Castillo, Courtney - Jetted the newly insta
WF0226658	1	6302	566302 Main Cleaning	BSTS-98Q2RW 1260 Columbia Dr. - cleaned s/m's	BSTS-98Q2RW 1260 Columbia Dr. - cleaned s/m's	06/13/2013	06/13/2013	06/13/2013	06/13/2013	0	0		D	f water, cleaned s/, 9196 730.6 - 1500 Gals of wat
		6302	566302 Main Cleaning	BSTS-98Q2RW 1260 Columbia Dr. - cleaned s/m's	BSTS-98Q2RW 1260 Columbia Dr. - cleaned s/m's	06/13/2013	06/13/2013	06/13/2013	06/13/2013	0	0		D	unable to televise main, pipe dropped, 450 Gals o
		6302	566302 Main Cleaning	BSTS-98Q2RW 1260 Columbia Dr. - cleaned s/m's	BSTS-98Q2RW 1260 Columbia Dr. - cleaned s/m's	06/13/2013	06/13/2013	06/13/2013	06/13/2013	0	0		D	Stanton, McNeely - cleaned s/m 708, 602 Dublin Dr,
WF0226659	1	6801	566801 Util Cut ConcAlley	BSTS-98Q2UG 190 Bunker Hill - Utility Repair	BSTS-98Q2UG 190 Bunker Hill - Utility Repair	06/13/2013	06/13/2013	06/13/2013	06/13/2013	0	0		D	10x8 Al Total $ 276.44
		6801	566801 Util Cut ConcAlley	BSTS-98Q2UG 190 Bunker Hill - Utility Repair	BSTS-98Q2UG 190 Bunker Hill - Utility Repair	06/13/2013	06/13/2013	06/13/2013	06/13/2013	0	0		D	Stan, Josh, Edwin, Corbin, Temp, Temp - KO/FM / PO
WF0226660	1	6801	566801 Util Cut ConcAlley	BSTS-98Q2XK 21 Bunker Hill - Utility Repair	BSTS-98Q2XK 21 Bunker Hill - Utility Repair	06/13/2013	06/13/2013	06/13/2013	06/13/2013	0	0		D	3x8 Al Total$ 326.04
		6801	566801 Util Cut ConcAlley	BSTS-98Q2XK 21 Bunker Hill - Utility Repair	BSTS-98Q2XK 21 Bunker Hill - Utility Repair	06/13/2013	06/13/2013	06/13/2013	06/13/2013	0	0		D	Stan, Josh, Edwin, Corbin, temp, temp - KO/FM/PO 1
WF0226666	1	NSS	572100 Sewer No Stoppage	JGES-98LR2N 515 goodwin dr-10-16	JGES-98LR2N 515 goodwin dr-10-16	06/12/2013	06/12/2013	06/12/2013	06/12/2013	38777	515	GOODWIN DR	D	ot have a city c/o. jetted main. main clear water
		NSS	572100 Sewer No Stoppage	JGES-98LR2N 515 goodwin dr-10-16	JGES-98LR2N 515 goodwin dr-10-16	06/12/2013	06/12/2013	06/12/2013	06/12/2013	38777	515	GOODWIN DR	D	er the city has a problem at theit tap. she does n
		NSS	572100 Sewer No Stoppage	JGES-98LR2N 515 goodwin dr-10-16	JGES-98LR2N 515 goodwin dr-10-16	06/12/2013	06/12/2013	06/12/2013	06/12/2013	38777	515	GOODWIN DR	D	young galvan resident stated that her plumber to h
WF0226669	1	OTH	573104 OTHER	SNAA-98QEV4 1000 w arapaho rd-remove hose from m/	SNAA-98QEV4 1000 w arapaho rd-remove hose from m/	06/13/2013	06/13/2013	06/13/2013	06/13/2013	74772	1000 W	ARAPAHO RD, MEDIAN	D	removed plug from drop in manhole. removed hose f
		OTH	573104 OTHER	SNAA-98QEV4 1000 w arapaho rd-remove hose from m/	SNAA-98QEV4 1000 w arapaho rd-remove hose from m/	06/13/2013	06/13/2013	06/13/2013	06/13/2013	74772	1000 W	ARAPAHO RD, MEDIAN	D	c plain. set up to go down in manhole, remove lid.
		OTH	573104 OTHER	SNAA-98QEV4 1000 w arapaho rd-remove hose from m/	SNAA-98QEV4 1000 w arapaho rd-remove hose from m/	06/13/2013	06/13/2013	06/13/2013	06/13/2013	74772	1000 W	ARAPAHO RD, MEDIAN	D	brown smith lanahan courtney goodman set up traffi
WF0226673	1	MHI	572603 Sew Manhole Inspct	EPUE-98QGTH - 1260 Columbia Dr - check manholes	EPUE-98QGTH - 1260 Columbia Dr - check manholes	06/12/2013	06/12/2013	06/12/2013	06/12/2013	52183	1260	COLUMBIA DR	D	e main list
		MHI	572603 Sew Manhole Inspct	EPUE-98QGTH - 1260 Columbia Dr - check manholes	EPUE-98QGTH - 1260 Columbia Dr - check manholes	06/12/2013	06/12/2013	06/12/2013	06/12/2013	52183	1260	COLUMBIA DR	D	Brown, Smith, Lanahan, Checked man holes on troubl
WF0226674	1	UTM	571202 Unstop Lin To Main	EPUE-98OH7D - 1310 Cherokee Dr - 10-17 at C/O	EPUE-98OH7D - 1310 Cherokee Dr - 10-17 at C/O	06/12/2013	06/12/2013	06/12/2013	06/12/2013	33559	1310	CHEROKEE DR	D	.
		UTM	571202 Unstop Lin To Main	EPUE-98OH7D - 1310 Cherokee Dr - 10-17 at C/O	EPUE-98OH7D - 1310 Cherokee Dr - 10-17 at C/O	06/12/2013	06/12/2013	06/12/2013	06/12/2013	33559	1310	CHEROKEE DR	D	could be roots. Cleaned up & talked with resident
		UTM	571202 Unstop Lin To Main	EPUE-98OH7D - 1310 Cherokee Dr - 10-17 at C/O	EPUE-98OH7D - 1310 Cherokee Dr - 10-17 at C/O	06/12/2013	06/12/2013	06/12/2013	06/12/2013	33559	1310	CHEROKEE DR	D	Brown, Smith, Lanahan, Unstopped 12' towards main,
WF0226675	1	6301	566301 Insp-ProbDetection	EPUE-98OHKJ - 900 Carelton Dr - TV Inspection	EPUE-98OHKJ - 900 Carelton Dr - TV Inspection	06/13/2013	06/13/2013	06/13/2013	06/13/2013	0	0		D	ed for repair.
		6301	566301 Insp-ProbDetection	EPUE-98OHKJ - 900 Carelton Dr - TV Inspection	EPUE-98OHKJ - 900 Carelton Dr - TV Inspection	06/13/2013	06/13/2013	06/13/2013	06/13/2013	0	0		D	009 Carleton Dr back of the S/M is blown out [aint
		6301	566301 Insp-ProbDetection	EPUE-98OHKJ - 900 Carelton Dr - TV Inspection	EPUE-98OHKJ - 900 Carelton Dr - TV Inspection	06/13/2013	06/13/2013	06/13/2013	06/13/2013	0	0		D	Stanton, McNeely, Televised S/M 9196 (Completed) 1
WF0226702	1	CON	571100 Instal 2Way ClnOut	VSUM-98RQLU - 1121 Serenade Ln	VSUM-98RQLU - 1121 Serenade Ln	06/17/2013	06/17/2013	06/17/2013	06/25/2013	9441	1121	SERENADE LN	R	Eskridge, Ortiz, Castillo, installed a 2wc/o 24' W
		CON	571100 Instal 2Way ClnOut	VSUM-98RQLU - 1121 Serenade Ln	VSUM-98RQLU - 1121 Serenade Ln	06/17/2013	06/17/2013	06/17/2013	06/25/2013	9441	1121	SERENADE LN	R	est of East, no cuts No Baracades - ss
WF0226704	1	CON	571100 Instal 2Way ClnOut	VSUM-98RR9R - 732 Greenhaven Dr	VSUM-98RR9R - 732 Greenhaven Dr	06/17/2013		06/17/2013		22829	732	GREENHAVEN DR	.	.
WF0226705	1	FSN	571101 Install 4" service	SSIO-98S4WK - 902 St. Lukes sewer lateral repair	SSIO-98S4WK - 902 St. Lukes sewer lateral repair	06/10/2013	06/10/2013	06/10/2013	06/10/2013	30919	902	ST LUKES DR	D	beded the pipe with rock salt + backfilled with d
		FSN	571101 Install 4" service	SSIO-98S4WK - 902 St. Lukes sewer lateral repair	SSIO-98S4WK - 902 St. Lukes sewer lateral repair	06/10/2013	06/10/2013	06/10/2013	06/10/2013	30919	902	ST LUKES DR	D	we hand dug + replaced 4 1/2' of sewer lateral we
		FSN	571101 Install 4" service	SSIO-98S4WK - 902 St. Lukes sewer lateral repair	SSIO-98S4WK - 902 St. Lukes sewer lateral repair	06/10/2013	06/10/2013	06/10/2013	06/10/2013	30919	902	ST LUKES DR	D	Courtney, Goodman, Davis, Briley, Hayes, Maverick,
WF0226710	1	6302	566302 Main Cleaning	SSIO-98S56R - 900 Creekdale Dr. cleaned s/m	SSIO-98S56R - 900 Creekdale Dr. cleaned s/m	06/14/2013	06/14/2013	06/14/2013	06/14/2013	0	0		D	e vactor exported 2013 + 2012
		6302	566302 Main Cleaning	SSIO-98S56R - 900 Creekdale Dr. cleaned s/m	SSIO-98S56R - 900 Creekdale Dr. cleaned s/m	06/14/2013	06/14/2013	06/14/2013	06/14/2013	0	0		D	Stanton, McNeely, cleaning s/m 10291, will need th
WF0226724	1	NSS	572100 Sewer No Stoppage	SSIO-98OSKN 732 greenhaven dr-10-16	SSIO-98OSKN 732 greenhaven dr-10-16	06/16/2013	06/16/2013	06/16/2013	06/16/2013	22829	732	GREENHAVEN DR	D	sible

		NSS	572100 Sewer No Stoppage	SSIO-98OSKN 732 greenhaven dr-10-16	SSIO-98OSKN 732 greenhaven dr-10-16	06/16/2013	06/16/2013	06/16/2013	06/16/2013	22829	732	GREENHAVEN DR	D	c no c/o resident still holding resident is respon
		NSS	572100 Sewer No Stoppage	SSIO-98OSKN 732 greenhaven dr-10-16	SSIO-98OSKN 732 greenhaven dr-10-16	06/16/2013	06/16/2013	06/16/2013	06/16/2013	22829	732	GREENHAVEN DR	D	thompson woreline jetted sewer main no stoppage m/
WF0226727	1	OTH	573104 OTHER	SNAA-98S8P4 1713 elk grove dr-locate lateral	SNAA-98S8P4 1713 elk grove dr-locate lateral	06/14/2013	06/14/2013	06/14/2013	06/14/2013	1013	1713	ELK GROVE DR	D	or locates
		OTH	573104 OTHER	SNAA-98S8P4 1713 elk grove dr-locate lateral	SNAA-98S8P4 1713 elk grove dr-locate lateral	06/14/2013	06/14/2013	06/14/2013	06/14/2013	1013	1713	ELK GROVE DR	D	eskridge ortiz located + marked lateral + marked f
WF0226733	1	OTH	573104 OTHER	SNAA-98S9RR 447 crestover cir-replace cap	SNAA-98S9RR 447 crestover cir-replace cap	06/14/2013	06/14/2013	06/14/2013	06/14/2013	4013	447	CRESTOVER CIR	D	ap
		OTH	573104 OTHER	SNAA-98S9RR 447 crestover cir-replace cap	SNAA-98S9RR 447 crestover cir-replace cap	06/14/2013	06/14/2013	06/14/2013	06/14/2013	4013	447	CRESTOVER CIR	D	courtney lanahan davis we replaced a missing c/o c
WF0226745	1	OTH	573104 OTHER	MTOE-98SED6 / 915 Creekdale Dr / help get MH lid o	MTOE-98SED6 / 915 Creekdale Dr / help get MH lid o	06/14/2013	06/14/2013	06/14/2013	06/14/2013	34863	915	CREEKDALE DR	D	H lid off
		OTH	573104 OTHER	MTOE-98SED6 / 915 Creekdale Dr / help get MH lid o	MTOE-98SED6 / 915 Creekdale Dr / help get MH lid o	06/14/2013	06/14/2013	06/14/2013	06/14/2013	34863	915	CREEKDALE DR	D	Courtney, Lanahan, Davis / We helped Bryon get a M
WF0226747	1	SFM	573105 Sew Read Flow Mtrs	MTOE-98SEFR / N. Jupiter Rd 2300 / Read Flow M+RI	MTOE-98SEFR / N. Jupiter Rd 2300 / Read Flow M+RI	06/14/2013	06/14/2013	06/14/2013	06/14/2013	66761	0	N JUPITER RD	D	Eskridge, Ortiz / R- 438325
WF0226748	1	SCP	571207 Sew customer prob	MTOE-98SEH4 / 515 Goodwin Dr / Locate Lateral	MTOE-98SEH4 / 515 Goodwin Dr / Locate Lateral	06/14/2013	06/14/2013	06/14/2013	06/14/2013	38777	515	GOODWIN DR	D	marked for Locates
		SCP	571207 Sew customer prob	MTOE-98SEH4 / 515 Goodwin Dr / Locate Lateral	MTOE-98SEH4 / 515 Goodwin Dr / Locate Lateral	06/14/2013	06/14/2013	06/14/2013	06/14/2013	38777	515	GOODWIN DR	D	T.V found Roots At Connection. Marked Lateral and
		SCP	571207 Sew customer prob	MTOE-98SEH4 / 515 Goodwin Dr / Locate Lateral	MTOE-98SEH4 / 515 Goodwin Dr / Locate Lateral	06/14/2013	06/14/2013	06/14/2013	06/14/2013	38777	515	GOODWIN DR	D	Eskridge, Ortiz / Unstopped line thru private c/o
WF0226749	1	SCP	571207 Sew customer prob	VSUM-98KJ3W 2302 Windsor Dr. - 10-16 w c/o	VSUM-98KJ3W 2302 Windsor Dr. - 10-16 w c/o	06/11/2013	06/11/2013	06/11/2013	06/11/2013	49697	2302	WINDSOR DR	D	page, made contact
		SCP	571207 Sew customer prob	VSUM-98KJ3W 2302 Windsor Dr. - 10-16 w c/o	VSUM-98KJ3W 2302 Windsor Dr. - 10-16 w c/o	06/11/2013	06/11/2013	06/11/2013	06/11/2013	49697	2302	WINDSOR DR	D	Eskridge, Ortiz / Jetted 25' toward house, No stop
WF0226768	1	CON	571100 Instal 2Way ClnOut	VSUM-98SN3K - 413 Ridge Crest Dr	VSUM-98SN3K - 413 Ridge Crest Dr	06/18/2013		06/18/2013		3999	413	RIDGE CREST DR	.	.
WF0226778	1	SCP	571207 Sew customer prob	SSTD-98RLHZ 1114 Hamilton Dr. - 10-16 w-c/o	SSTD-98RLHZ 1114 Hamilton Dr. - 10-16 w-c/o	06/17/2013	06/17/2013	06/17/2013	06/17/2013	22561	1114	HAMILTON DR	D	and water ran by fine.
		SCP	571207 Sew customer prob	SSTD-98RLHZ 1114 Hamilton Dr. - 10-16 w-c/o	SSTD-98RLHZ 1114 Hamilton Dr. - 10-16 w-c/o	06/17/2013	06/17/2013	06/17/2013	06/17/2013	22561	1114	HAMILTON DR	D	dn't hit any stoppage. Had resident flush a toilet
		SCP	571207 Sew customer prob	SSTD-98RLHZ 1114 Hamilton Dr. - 10-16 w-c/o	SSTD-98RLHZ 1114 Hamilton Dr. - 10-16 w-c/o	06/17/2013	06/17/2013	06/17/2013	06/17/2013	22561	1114	HAMILTON DR	D	Briley, Hayes - Jetted c/o 37' toward house and di
WF0226779	1	UTM	571202 Unstop Lin To Main	SSTD-98RJK5 1211 Dearborn Dr. - 10-17 at c/o	SSTD-98RJK5 1211 Dearborn Dr. - 10-17 at c/o	06/17/2013	06/17/2013	06/17/2013	06/17/2013	30319	1211	DEARBORN DR	D	main. offset pipe. Talked with Resident.
		UTM	571202 Unstop Lin To Main	SSTD-98RJK5 1211 Dearborn Dr. - 10-17 at c/o	SSTD-98RJK5 1211 Dearborn Dr. - 10-17 at c/o	06/17/2013	06/17/2013	06/17/2013	06/17/2013	30319	1211	DEARBORN DR	D	Brown, Smith, Lanahan - Unstopped line 2' towards
WF0226802	1	6801	566801 Util Cut ConcAlley	SNAA-98TA5V 714 dumont dr-utility repair	SNAA-98TA5V 714 dumont dr-utility repair	06/17/2013	06/17/2013	06/17/2013	06/17/2013	28275	714	DUMONT DR	D	stan josh corbin temp ko/fm 15x8 al ready 3.5 yrds
WF0226803	1	6801	566801 Util Cut ConcAlley	SNAA-98TAAM 816 kingswood ave-utility repair	SNAA-98TAAM 816 kingswood ave-utility repair	06/17/2013	06/17/2013	06/17/2013	06/17/2013	15421	816	KINGSWOOD AVE	D	stan josh corbin temp ko/fm 16x8 al ready 4 yrds
WF0226815	1	6801	566801 Util Cut ConcAlley	MTOE-98TEBK / 1901 Drake Dr / Utility Repair	MTOE-98TEBK / 1901 Drake Dr / Utility Repair	06/17/2013	06/17/2013	06/17/2013	06/17/2013	45953	1901	DRAKE DR	D	Ready 3. yrds Total$ 35.94
		6801	566801 Util Cut ConcAlley	MTOE-98TEBK / 1901 Drake Dr / Utility Repair	MTOE-98TEBK / 1901 Drake Dr / Utility Repair	06/17/2013	06/17/2013	06/17/2013	06/17/2013	45953	1901	DRAKE DR	D	Stan, Josh, Corbin, Temp / KO/FM 10 X 9 Al
WF0226816	1	6302	566302 Main Cleaning	MTOE-98TEGR / 1260 Columbia Dr / Cleaned S/M	MTOE-98TEGR / 1260 Columbia Dr / Cleaned S/M	06/17/2013	06/17/2013	06/17/2013	06/17/2013	0	0		D	space
		6302	566302 Main Cleaning	MTOE-98TEGR / 1260 Columbia Dr / Cleaned S/M	MTOE-98TEGR / 1260 Columbia Dr / Cleaned S/M	06/17/2013	06/17/2013	06/17/2013	06/17/2013	0	0		D	f water Unable to televise S/M. not Enough storage
		6302	566302 Main Cleaning	MTOE-98TEGR / 1260 Columbia Dr / Cleaned S/M	MTOE-98TEGR / 1260 Columbia Dr / Cleaned S/M	06/17/2013	06/17/2013	06/17/2013	06/17/2013	0	0		D	Stanton, McNeely / Cleaned S/M 1047 2000 Gals o
WF0226857	1	6800	566800 Utility Cut Street	SNAA-98UARA 920 northlakedr-utility repair	SNAA-98UARA 920 northlakedr-utility repair	06/18/2013	06/18/2013	06/18/2013	06/18/2013	35021	920	NORTHLAKE DR	D	stan josh david temp ko/fm 14x6 st ready 2.5 yrds
WF0226858	1	6301	566301 Insp-ProbDetection	SNAA-98UAWC 800 sherbrook dr-tv inspection	SNAA-98UAWC 800 sherbrook dr-tv inspection	06/18/2013	06/18/2013	06/18/2013	06/18/2013	0	0		D	stanton televised s/m 1047 (completed)
WF0226863	1	6802	566802 Util Cut Con Walk	SNAA-98UBEN 1812 serenade ln-utility repair	SNAA-98UBEN 1812 serenade ln-utility repair	06/18/2013	06/18/2013	06/18/2013	06/18/2013	43207	1812	SERENADE LN	D	stan josh david temp ko/fm 14x4 sw ready 1 yrd
WF0226871	1	6802	566802 Util Cut Con Walk	MTOE-98UE84 / 920 Northlake Dr / Utility Repair	MTOE-98UE84 / 920 Northlake Dr / Utility Repair	06/18/2013	06/18/2013	06/18/2013	06/18/2013	0	0		D	eady 1 yrd Total$ 21.58
		6802	566802 Util Cut Con Walk	MTOE-98UE84 / 920 Northlake Dr / Utility Repair	MTOE-98UE84 / 920 Northlake Dr / Utility Repair	06/18/2013	06/18/2013	06/18/2013	06/18/2013	0	0		D	Stan, Josh, David, Temp / KO/FM 12 X 4 SW R
WF0226873	1	6301	566301 Insp-ProbDetection	MTOE-98UEB9 / 508-60 Dublin Dr / TV inspection	MTOE-98UEB9 / 508-60 Dublin Dr / TV inspection	06/18/2013	06/18/2013	06/18/2013	06/18/2013	0	0		D	0 Dublin for contractor
		6301	566301 Insp-ProbDetection	MTOE-98UEB9 / 508-60 Dublin Dr / TV inspection	MTOE-98UEB9 / 508-60 Dublin Dr / TV inspection	06/18/2013	06/18/2013	06/18/2013	06/18/2013	0	0		D	Stanton / Televised S/M to locate taps At 508 + 60
WF0226877	1	6801	566801 Util Cut ConcAlley	EPUE-98UHNG - 816 Kib=ngswood Dr - utility repair	EPUE-98UHNG - 816 Kib=ngswood Dr - utility repair	06/19/2013	06/19/2013	06/19/2013	06/19/2013	15421	816	KINGSWOOD AVE	D	Stan, Josh, David, Corbin, Temp, Temp, PO
WF0226878	1	6800	566800 Utility Cut Street	EPUE-98UHUF - 1922 Forestwood Dr - utility repair	EPUE-98UHUF - 1922 Forestwood Dr - utility repair	06/19/2013	06/19/2013	06/19/2013	06/19/2013	1005	1922	FORESTWOOD DR	D	(Total $ 280.00)
		6800	566800 Utility Cut Street	EPUE-98UHUF - 1922 Forestwood Dr - utility repair	EPUE-98UHUF - 1922 Forestwood Dr - utility repair	06/19/2013	06/19/2013	06/19/2013	06/19/2013	1005	1922	FORESTWOOD DR	D	Stan, Josh, David, Corbin, Temp, Temp, PO 15*8 AL
WF0226879	1	6802	566802 Util Cut Con Walk	EPUE-98UJ2B - 1922 Forestwood Dr - utility repair	EPUE-98UJ2B - 1922 Forestwood Dr - utility repair	06/19/2013	06/19/2013	06/19/2013	06/19/2013	1005	1922	FORESTWOOD DR	D	(Total $ 105.00)
		6802	566802 Util Cut Con Walk	EPUE-98UJ2B - 1922 Forestwood Dr - utility repair	EPUE-98UJ2B - 1922 Forestwood Dr - utility repair	06/19/2013	06/19/2013	06/19/2013	06/19/2013	1005	1922	FORESTWOOD DR	D	Stan, Josh, David, Corbin, Temp, Temp, PO 18*4 SW
WF0226880	1	6802	566802 Util Cut Con Walk	EPUE-98UJ6D - 1407 Broadmor Dr - utility repair	EPUE-98UJ6D - 1407 Broadmor Dr - utility repair	06/19/2013	06/19/2013	06/19/2013	06/19/2013	12525	1407	BROADMOOR DR	D	(Total $ 105.00)
		6802	566802 Util Cut Con Walk	EPUE-98UJ6D - 1407 Broadmor Dr - utility repair	EPUE-98UJ6D - 1407 Broadmor Dr - utility repair	06/19/2013	06/19/2013	06/19/2013	06/19/2013	12525	1407	BROADMOOR DR	D	Stan, Josh, David, Corbin, Temp, Temp, PO 10*4 SW
WF0226881	1	6801	566801 Util Cut ConcAlley	EPUE-98UJA8 - 1901 Drake Dr - utility repair	EPUE-98UJA8 - 1901 Drake Dr - utility repair	06/19/2013	06/19/2013	06/19/2013	06/19/2013	45953	1901	DRAKE DR	D	tal # 210.00)
		6801	566801 Util Cut ConcAlley	EPUE-98UJA8 - 1901 Drake Dr - utility repair	EPUE-98UJA8 - 1901 Drake Dr - utility repair	06/19/2013	06/19/2013	06/19/2013	06/19/2013	45953	1901	DRAKE DR	D	Stan, Josh, David, Corbin, Temp, Temp, PO ? AL (To
WF0226882	1	6801	566801 Util Cut ConcAlley	EPUE-98UJDZ - 714 Dumont Dr - utility repair	EPUE-98UJDZ - 714 Dumont Dr - utility repair	06/19/2013	06/19/2013	06/19/2013	06/19/2013	28275	714	DUMONT DR	D	(Total $ 280.00)
		6801	566801 Util Cut ConcAlley	EPUE-98UJDZ - 714 Dumont Dr - utility repair	EPUE-98UJDZ - 714 Dumont Dr - utility repair	06/19/2013	06/19/2013	06/19/2013	06/19/2013	28275	714	DUMONT DR	D	Stan, Josh, David, Corbin, Temp, Temp, PO 15*8 AL
WF0226899	1	SCP	571207 Sew customer prob	JGES-98TN9S - 721 Laguna Dr. jetted c/o	JGES-98TN9S - 721 Laguna Dr. jetted c/o	06/19/2013	06/19/2013	06/19/2013	06/19/2013	32085	721	LAGUNA DR	D	door
		SCP	571207 Sew customer prob	JGES-98TN9S - 721 Laguna Dr. jetted c/o	JGES-98TN9S - 721 Laguna Dr. jetted c/o	06/19/2013	06/19/2013	06/19/2013	06/19/2013	32085	721	LAGUNA DR	D	t complained of a sewer odor. Left a note on front
		SCP	571207 Sew customer prob	JGES-98TN9S - 721 Laguna Dr. jetted c/o	JGES-98TN9S - 721 Laguna Dr. jetted c/o	06/19/2013	06/19/2013	06/19/2013	06/19/2013	32085	721	LAGUNA DR	D	Briley, Alexander, Hayes, jetted c/o cause residen
WF0226900	1	NSS	572100 Sewer No Stoppage	VSUM-98TKJK - 306 Hilltop Ave B jetted sewer main	VSUM-98TKJK - 306 Hilltop Ave B jetted sewer main	06/19/2013	06/19/2013	06/19/2013	06/19/2013	63597	306	HILLTOP AVE	D	oor for the resident
		NSS	572100 Sewer No Stoppage	VSUM-98TKJK - 306 Hilltop Ave B jetted sewer main	VSUM-98TKJK - 306 Hilltop Ave B jetted sewer main	06/19/2013	06/19/2013	06/19/2013	06/19/2013	63597	306	HILLTOP AVE	D	d didn't hit a stoppage left a note on the front d
		NSS	572100 Sewer No Stoppage	VSUM-98TKJK - 306 Hilltop Ave B jetted sewer main	VSUM-98TKJK - 306 Hilltop Ave B jetted sewer main	06/19/2013	06/19/2013	06/19/2013	06/19/2013	63597	306	HILLTOP AVE	D	Briley, Alexander, Hayesm jetted sewer main 100 an
WF0226901	1	NSS	572100 Sewer No Stoppage	VSUM-98TKN2 - 720 Devonshire Dr. jetted mainhole	VSUM-98TKN2 - 720 Devonshire Dr. jetted mainhole	06/19/2013	06/19/2013	06/19/2013	06/19/2013	27791	720	DEVONSHIRE DR	D	toppage, made contact with resident.
		NSS	572100 Sewer No Stoppage	VSUM-98TKN2 - 720 Devonshire Dr. jetted mainhole	VSUM-98TKN2 - 720 Devonshire Dr. jetted mainhole	06/19/2013	06/19/2013	06/19/2013	06/19/2013	27791	720	DEVONSHIRE DR	D	/o so we jetted manhole 200' and did not hit any s

	NSS	572100 Sewer No Stoppage	VSUM-98TKN2 - 720 Devonshire Dr. jetted mainhole	VSUM-98TKN2 - 720 Devonshire Dr. jetted mainhole	06/19/2013	06/19/2013	06/19/2013	06/19/2013	27791	720	DEVONSHIRE DR	D	Briley, Alexander, Hayes, customer didn't have a c
WF0226903	1 UTH	571201 Unstop Ln To House	RGLR-98TS4D - 822 Greenhaven 10-16	RGLR-98TS4D - 822 Greenhaven 10-16	06/19/2013	06/19/2013	06/19/2013	06/19/2013	15167	822	GREENHAVEN DR	D	s to be tved m/c
	UTH	571201 Unstop Ln To House	RGLR-98TS4D - 822 Greenhaven 10-16	RGLR-98TS4D - 822 Greenhaven 10-16	06/19/2013	06/19/2013	06/19/2013	06/19/2013	15167	822	GREENHAVEN DR	D	l the way to city main clean out has dropped, need
	UTH	571201 Unstop Ln To House	RGLR-98TS4D - 822 Greenhaven 10-16	RGLR-98TS4D - 822 Greenhaven 10-16	06/19/2013	06/19/2013	06/19/2013	06/19/2013	15167	822	GREENHAVEN DR	D	Thompson, Worline, jetted 15ft toward house and al
WF0226904	1 UTH	571201 Unstop Ln To House	JGES-98TS9G - 821 Ridgedale Dr. 10-16	JGES-98TS9G - 821 Ridgedale Dr. 10-16	06/19/2013	06/19/2013	06/19/2013	06/19/2013	29151	821	RIDGEDALE DR	D	/c
	UTH	571201 Unstop Ln To House	JGES-98TS9G - 821 Ridgedale Dr. 10-16	JGES-98TS9G - 821 Ridgedale Dr. 10-16	06/19/2013	06/19/2013	06/19/2013	06/19/2013	29151	821	RIDGEDALE DR	D	Thompson, Worline, 20 ft towards house unstopped m
WF0226907	1 NSS	572100 Sewer No Stoppage	BSTS-98U2M9 - 929 Loganwood Ave. Poss sewer prob	BSTS-98U2M9 - 929 Loganwood Ave. Poss sewer prob	06/19/2013	06/19/2013	06/19/2013	06/19/2013	15509	929	LOGANWOOD AVE	D	200 ft of city sewer no stoppage
	NSS	572100 Sewer No Stoppage	BSTS-98U2M9 - 929 Loganwood Ave. Poss sewer prob	BSTS-98U2M9 - 929 Loganwood Ave. Poss sewer prob	06/19/2013	06/19/2013	06/19/2013	06/19/2013	15509	929	LOGANWOOD AVE	D	Thompson, Worline, no answer at door no c/o jetted
WF0226919	1 SCP	571207 Sew customer prob	SSIO-98SGHA / 303 N. Weatherred Dr / 10-16 W/CO	SSIO-98SGHA / 303 N. Weatherred Dr / 10-16 W/CO	06/18/2013	06/18/2013	06/18/2013	06/18/2013	29169	303 N	WEATHERRED DR	D	oor
	SCP	571207 Sew customer prob	SSIO-98SGHA / 303 N. Weatherred Dr / 10-16 W/CO	SSIO-98SGHA / 303 N. Weatherred Dr / 10-16 W/CO	06/18/2013	06/18/2013	06/18/2013	06/18/2013	29169	303 N	WEATHERRED DR	D	rds house, No stoppage found. Left note on front d
	SCP	571207 Sew customer prob	SSIO-98SGHA / 303 N. Weatherred Dr / 10-16 W/CO	SSIO-98SGHA / 303 N. Weatherred Dr / 10-16 W/CO	06/18/2013	06/18/2013	06/18/2013	06/18/2013	29169	303 N	WEATHERRED DR	D	Brown, Smith, Lanahan / Cleaned line 30' towa
WF0226921	1 SOC	573100Sew Odor Cmpln Insp	MTOE-98VE5P / 1381 Tatum St / 10-18	MTOE-98VE5P / 1381 Tatum St / 10-18	06/18/2013	06/18/2013	06/18/2013	06/18/2013	90144	1381	TATUM ST, FH	D	Water 1000 gals
	SOC	573100Sew Odor Cmpln Insp	MTOE-98VE5P / 1381 Tatum St / 10-18	MTOE-98VE5P / 1381 Tatum St / 10-18	06/18/2013	06/18/2013	06/18/2013	06/18/2013	90144	1381	TATUM ST, FH	D	ole to Buiding 3 times about 400' All is good
	SOC	573100Sew Odor Cmpln Insp	MTOE-98VE5P / 1381 Tatum St / 10-18	MTOE-98VE5P / 1381 Tatum St / 10-18	06/18/2013	06/18/2013	06/18/2013	06/18/2013	90144	1381	TATUM ST, FH	D	Brown, Smith, Lanahan / Jetted main from manh
WF0226926	1 OTH	573104 OTHER	MTOE-98VEFT / 1121 Serenade Ln / Locate Lateral	MTOE-98VEFT / 1121 Serenade Ln / Locate Lateral	06/19/2013	06/19/2013	06/19/2013	06/19/2013	9441	1121	SERENADE LN	D	by map, + marked for Locates
	OTH	573104 OTHER	MTOE-98VEFT / 1121 Serenade Ln / Locate Lateral	MTOE-98VEFT / 1121 Serenade Ln / Locate Lateral	06/19/2013	06/19/2013	06/19/2013	06/19/2013	9441	1121	SERENADE LN	D	Eskridge, Ortiz / did not find c/o marked Lateral
WF0226948	1 CON	571100 Instal 2Way ClnOut	VSUM-98VJLL - 929 Loganwood Ave c/o install	VSUM-98VJLL - 929 Loganwood Ave	09/06/2013	09/06/2013	09/06/2013	09/06/2013	15509	929	LOGANWOOD AVE	.	.
WF0226969	1 SCP	571207 Sew customer prob	JGES-98UMXH - 437 Summit Dr - 10-16	JGES-98UMXH - 437 Summit Dr - 10-16	06/20/2013	06/20/2013	06/20/2013	06/20/2013	16813	437	SUMMIT DR	D	Wittenback, Gerow, T/H, N/S, M/C
WF0226987	1 UTH	571201 Unstop Ln To House	BSTS-98SVJX 303 N. Weatherred Dr. - 10-16 w/c.o	BSTS-98SVJX 303 N. Weatherred Dr. - 10-16 w/c.o	06/18/2013	06/18/2013	06/18/2013	06/18/2013	29169	303 N	WEATHERRED DR	D	cded to clean the line. Made contact & showed the
	UTH	571201 Unstop Ln To House	BSTS-98SVJX 303 N. Weatherred Dr. - 10-16 w/c.o	BSTS-98SVJX 303 N. Weatherred Dr. - 10-16 w/c.o	06/18/2013	06/18/2013	06/18/2013	06/18/2013	29169	303 N	WEATHERRED DR	D	until we hit a stoppage, We marked it off & preoce
	UTH	571201 Unstop Ln To House	BSTS-98SVJX 303 N. Weatherred Dr. - 10-16 w/c.o	BSTS-98SVJX 303 N. Weatherred Dr. - 10-16 w/c.o	06/18/2013	06/18/2013	06/18/2013	06/18/2013	29169	303 N	WEATHERRED DR	D	Davis, Hayes - we fed the hose with ou8t pressure
WF0226988	1 SOC	573100Sew Odor Cmpln Insp	BSTS-98T47D 700 Laguna Dr. - sewer odor	BSTS-98T47D 700 Laguna Dr. - sewer odor	06/18/2013	06/18/2013	06/18/2013	06/18/2013	0	0		D	d the sewermain 500' south of manhole 634
	SOC	573100Sew Odor Cmpln Insp	BSTS-98T47D 700 Laguna Dr. - sewer odor	BSTS-98T47D 700 Laguna Dr. - sewer odor	06/18/2013	06/18/2013	06/18/2013	06/18/2013	0	0		D	Davis, Hayes - We arrived to no odor but we cleane
WF0226989	1 UTH	571201 Unstop Ln To House	VSUM-98SSEA 822 Greenhaven Dr. - 10-16 w/co	VSUM-98SSEA 822 Greenhaven Dr. - 10-16 w/co	06/18/2013	06/18/2013	06/18/2013	06/18/2013	15167	822	GREENHAVEN DR	D	a note. Sent the maintenance man into fill up wit
	UTH	571201 Unstop Ln To House	VSUM-98SSEA 822 Greenhaven Dr. - 10-16 w/co	VSUM-98SSEA 822 Greenhaven Dr. - 10-16 w/co	06/18/2013	06/18/2013	06/18/2013	06/18/2013	15167	822	GREENHAVEN DR	D	und. It is off set toward house. No one home. left
	UTH	571201 Unstop Ln To House	VSUM-98SSEA 822 Greenhaven Dr. - 10-16 w/co	VSUM-98SSEA 822 Greenhaven Dr. - 10-16 w/co	06/18/2013	06/18/2013	06/18/2013	06/18/2013	15167	822	GREENHAVEN DR	D	Davis, Hayes - Jetted towards house no stoppage fo
WF0226990	1 GSS	572101 Sew. Grease Stop	VSUM-98SJQX #30 Greenview Cir. - 10-17	VSUM-98SJQX #30 Greenview Cir. - 10-17	06/18/2013	06/18/2013	06/18/2013	06/18/2013	14067	30	GREEN VIEW CIR	D	sident. washed area down
	GSS	572101 Sew. Grease Stop	VSUM-98SJQX #30 Greenview Cir. - 10-17	VSUM-98SJQX #30 Greenview Cir. - 10-17	06/18/2013	06/18/2013	06/18/2013	06/18/2013	14067	30	GREEN VIEW CIR	D	Wittenback, Gerow - unst. Main, ran lateral for re
WF0227002	1 6802	566802 Util Cut Con Walk	SNAA-98X97V 1812 serenade ln-utility repair	SNAA-98X97V 1812 serenade ln-utility repair	06/20/2013	06/20/2013	06/20/2013	06/20/2013	43207	1812	SERENADE LN	D	stan josh david mason temp temp po 14x4 sw
WF0227013	1 NSS	572100 Sewer No Stoppage	SSTD-98SKRF - 413 Ridge Crest Dr - 10-16 N/Co	SSTD-98SKRF - 413 Ridge Crest Dr - 10-16 N/Co	06/18/2013	06/18/2013	06/18/2013	06/18/2013	3999	413	RIDGE CREST DR	D	O.
	NSS	572100 Sewer No Stoppage	SSTD-98SKRF - 413 Ridge Crest Dr - 10-16 N/Co	SSTD-98SKRF - 413 Ridge Crest Dr - 10-16 N/Co	06/18/2013	06/18/2013	06/18/2013	06/18/2013	3999	413	RIDGE CREST DR	D	Brown, Smith, Lanahan, Jetted main 200' from ML C/
WF0227019	1 6302	566302 Main Cleaning	EPUE-98YHHF - 800 Sherbrook Dr - cleaned S/M	EPUE-98YHHF - 800 Sherbrook Dr - cleaned S/M	06/21/2013	06/21/2013	06/21/2013	06/21/2013	0	0		D	ter
	6302	566302 Main Cleaning	EPUE-98YHHF - 800 Sherbrook Dr - cleaned S/M	EPUE-98YHHF - 800 Sherbrook Dr - cleaned S/M	06/21/2013	06/21/2013	06/21/2013	06/21/2013	0	0		D	Stanton, McNeely, Cleaned S/M 1048 1500 Gals of wa
WF0227020	1 6301	566301 Insp-ProbDetection	EPUE-98YHLU - 814 Sherbrook Dr - TV Inspection	EPUE-98YHLU - 814 Sherbrook Dr - TV Inspection	06/21/2013	06/21/2013	06/21/2013	06/21/2013	0	0		D	Stanton, McNeely, Televised S/M 1048 (Completed)
WF0227022	1 CON	571100 Instal 2Way ClnOut	VSUM-98YJ9J - 720 Devonshire Dr	VSUM-98YJ9J - 720 Devonshire Dr	06/24/2013	06/24/2013	06/24/2013	09/11/2013	27791	720	DEVONSHIRE DR	R	Courtney, Goodman, Davis, we installed a 2 wc/o be
	CON	571100 Instal 2Way ClnOut	VSUM-98YJ9J - 720 Devonshire Dr	VSUM-98YJ9J - 720 Devonshire Dr	06/24/2013	06/24/2013	06/24/2013	09/11/2013	27791	720	DEVONSHIRE DR	R	ded it with rock + cleaned up the area 25' EoW lef
	CON	571100 Instal 2Way ClnOut	VSUM-98YJ9J - 720 Devonshire Dr	VSUM-98YJ9J - 720 Devonshire Dr	06/24/2013	06/24/2013	06/24/2013	09/11/2013	27791	720	DEVONSHIRE DR	R	t no barricades conf#137.477.1879 - ss
WF0227033	1 NSS	572100 Sewer No Stoppage	MTOE-98W7DP - 102 N.Mckinney St - 10-16 w C/O	MTOE-98W7DP - 102 N.Mckinney St - 10-16 w C/O	06/21/2013	06/21/2013	06/21/2013	06/21/2013	75095	102 N	MCKINNEY ST	D	with the floor drains, M/C 100 Gals of water.
	NSS	572100 Sewer No Stoppage	MTOE-98W7DP - 102 N.Mckinney St - 10-16 w C/O	MTOE-98W7DP - 102 N.Mckinney St - 10-16 w C/O	06/21/2013	06/21/2013	06/21/2013	06/21/2013	75095	102 N	MCKINNEY ST	D	00' no stoppage located Hooka Bar having problems
	NSS	572100 Sewer No Stoppage	MTOE-98W7DP - 102 N.Mckinney St - 10-16 w C/O	MTOE-98W7DP - 102 N.Mckinney St - 10-16 w C/O	06/21/2013	06/21/2013	06/21/2013	06/21/2013	75095	102 N	MCKINNEY ST	D	Stanton, Gerow, C/O not holding. Jetted the main 1
WF0227047	1 OTH	573104 OTHER	BSTS-98W436 - 1803 Whitney Dr - C/O lid off	BSTS-98W436 - 1803 Whitney Dr - C/O lid off	06/21/2013	06/21/2013	06/21/2013	06/21/2013	49011	1803	WHITNEY DR	D	e broke off replaced the lid.
	OTH	573104 OTHER	BSTS-98W436 - 1803 Whitney Dr - C/O lid off	BSTS-98W436 - 1803 Whitney Dr - C/O lid off	06/21/2013	06/21/2013	06/21/2013	06/21/2013	49011	1803	WHITNEY DR	D	Stanton, Lid would not stay on, all the cleats wer
WF0227049	1 CON	571100 Instal 2Way ClnOut	VSUM-98YRFD - 720 Terryland Dr	VSUM-98YRFD - 720 Terryland Dr	06/24/2013	06/24/2013	06/24/2013	09/03/2013	33043	720	TERRYLAND DR	R	Briley, Alexander, Hayes, knocked out driveway and
	CON	571100 Instal 2Way ClnOut	VSUM-98YRFD - 720 Terryland Dr	VSUM-98YRFD - 720 Terryland Dr	06/24/2013	06/24/2013	06/24/2013	09/03/2013	33043	720	TERRYLAND DR	R	sidewalk found lateral line installed c/o beded w
	CON	571100 Instal 2Way ClnOut	VSUM-98YRFD - 720 Terryland Dr	VSUM-98YRFD - 720 Terryland Dr	06/24/2013	06/24/2013	06/24/2013	09/03/2013	33043	720	TERRYLAND DR	R	ith washrock and backfilled with baserock installe
	CON	571100 Instal 2Way ClnOut	VSUM-98YRFD - 720 Terryland Dr	VSUM-98YRFD - 720 Terryland Dr	06/24/2013	06/24/2013	06/24/2013	09/03/2013	33043	720	TERRYLAND DR	R	d 22' from west to east left 1 barracade onsite cu
	CON	571100 Instal 2Way ClnOut	VSUM-98YRFD - 720 Terryland Dr	VSUM-98YRFD - 720 Terryland Dr	06/24/2013	06/24/2013	06/24/2013	09/03/2013	33043	720	TERRYLAND DR	R	t size 4x7 22' WofE - ss
WF0227053	1 CON	571100 Instal 2Way ClnOut	VSUM-98YT85 - 822 Northlake Dr	VSUM-98YT85 - 822 Northlake Dr	06/24/2013	06/24/2013	06/24/2013	08/01/2013	34639	822	NORTHLAKE DR	R	Brown, Smith, Lanahan, installed 2way c/o bedded a
	CON	571100 Instal 2Way ClnOut	VSUM-98YT85 - 822 Northlake Dr	VSUM-98YT85 - 822 Northlake Dr	06/24/2013	06/24/2013	06/24/2013	08/01/2013	34639	822	NORTHLAKE DR	R	nd backfilled. Root CI + CT Con. 84' SoN - 4x11 cu
	CON	571100 Instal 2Way ClnOut	VSUM-98YT85 - 822 Northlake Dr	VSUM-98YT85 - 822 Northlake Dr	06/24/2013	06/24/2013	06/24/2013	08/01/2013	34639	822	NORTHLAKE DR	R	t - 2 barricades - ss
WF0227056	1 SFM	573105 Sew Read Flow Mtrs	SSIO-98Z4MD - 2300 N Jupiter Rd. read flow meter	SSIO-98Z4MD - 2300 N Jupiter Rd. read flow meter	06/21/2013	06/21/2013	06/21/2013	06/21/2013	66761	0 N	JUPITER RD	D	Eskridge, Ortiz, R-448390
WF0227061	1 OTH	573104 OTHER	SSIO-98Z53R - 822 Greenhaven Dr. camera c/o	SSIO-98Z53R - 822 Greenhaven Dr. camera c/o	06/20/2013	06/20/2013	06/20/2013	06/20/2013	15167	822	GREENHAVEN DR	D	V toward house line was clear as well
	OTH	573104 OTHER	SSIO-98Z53R - 822 Greenhaven Dr. camera c/o	SSIO-98Z53R - 822 Greenhaven Dr. camera c/o	06/20/2013	06/20/2013	06/20/2013	06/20/2013	15167	822	GREENHAVEN DR	D	Briley, Hayes, TV toward main and line was clear T

WF0227062	1	LDN	573102 Sew Pipe Locating	SSIO-98Z55T - 1260 Columbia Dr. sewer line locates	SSIO-98Z55T - 1260 Columbia Dr. sewer line locates	06/20/2013	06/20/2013	06/20/2013	06/20/2013	52183	1260	COLUMBIA DR	D	Dr. and 600 Floyd Rd.
		LDN	573102 Sew Pipe Locating	SSIO-98Z55T - 1260 Columbia Dr. sewer line locates	SSIO-98Z55T - 1260 Columbia Dr. sewer line locates	06/20/2013	06/20/2013	06/20/2013	06/20/2013	52183	1260	COLUMBIA DR	D	Briley, Hayes, sewer lines locates at 639 Northill
WF0227069	1	SCP	571207 Sew customer prob	MTOE-98WHOR 703 towne house ln-10-16 w c/o	MTOE-98WHOR 703 towne house ln-10-16 w c/o	06/22/2013	06/22/2013	06/22/2013	06/22/2013	50293	703	TOWNE HOUSE LN	D	tchen sink, 20 gals of water
		SCP	571207 Sew customer prob	MTOE-98WHOR 703 towne house ln-10-16 w c/o	MTOE-98WHOR 703 towne house ln-10-16 w c/o	06/22/2013	06/22/2013	06/22/2013	06/22/2013	50293	703	TOWNE HOUSE LN	D	page located. resident having problems with the ki
		SCP	571207 Sew customer prob	MTOE-98WHOR 703 towne house ln-10-16 w c/o	MTOE-98WHOR 703 towne house ln-10-16 w c/o	06/22/2013	06/22/2013	06/22/2013	06/22/2013	50293	703	TOWNE HOUSE LN	D	stanton gerow jetted 20' towards the house no stop
WF0227071	1	OTH	573104 OTHER	BSTS-98VV7K 504 pittman st-10-16 no c/o	BSTS-98VV7K 504 pittman st-10-16 no c/o	06/21/2013	06/21/2013	06/21/2013	06/21/2013	16383	504	PITTMAN ST	D	m/c 20 gals of water
		OTH	573104 OTHER	BSTS-98VV7K 504 pittman st-10-16 no c/o	BSTS-98VV7K 504 pittman st-10-16 no c/o	06/21/2013	06/21/2013	06/21/2013	06/21/2013	16383	504	PITTMAN ST	D	residents c/o 20' towards the main. root stoppage
		OTH	573104 OTHER	BSTS-98VV7K 504 pittman st-10-16 no c/o	BSTS-98VV7K 504 pittman st-10-16 no c/o	06/21/2013	06/21/2013	06/21/2013	06/21/2013	16383	504	PITTMAN ST	D	stanton gerow m/h unaccessible, unstopped from the
WF0227072	1	OTH	573104 OTHER	SSTD-98UMN3 1216 savoy ln-10-16 with c/o	SSTD-98UMN3 1216 savoy ln-10-16 with c/o	06/20/2013	06/20/2013	06/20/2013	06/20/2013	94402	1216	SAVOY LN	D	and development and is going to be handled by the
		OTH	573104 OTHER	SSTD-98UMN3 1216 savoy ln-10-16 with c/o	SSTD-98UMN3 1216 savoy ln-10-16 with c/o	06/20/2013	06/20/2013	06/20/2013	06/20/2013	94402	1216	SAVOY LN	D	ne that was seen by the camera. this is a new home
		OTH	573104 OTHER	SSTD-98UMN3 1216 savoy ln-10-16 with c/o	SSTD-98UMN3 1216 savoy ln-10-16 with c/o	06/20/2013	06/20/2013	06/20/2013	06/20/2013	94402	1216	SAVOY LN	D	briley hayes resident has debree in their sewer li
WF0227076	1	SCP	571207 Sew customer prob	SNAA-98ZADH 1216 savoy ln-tv sewer lateral line	SNAA-98ZADH 1216 savoy ln-tv sewer lateral line	06/21/2013	06/21/2013	06/21/2013	06/21/2013	94402	1216	SAVOY LN	D	howed rocks pvc pieces. and the pipe was busted
		SCP	571207 Sew customer prob	SNAA-98ZADH 1216 savoy ln-tv sewer lateral line	SNAA-98ZADH 1216 savoy ln-tv sewer lateral line	06/21/2013	06/21/2013	06/21/2013	06/21/2013	94402	1216	SAVOY LN	D	hem there is debree in the residents sewer line. s
		SCP	571207 Sew customer prob	SNAA-98ZADH 1216 savoy ln-tv sewer lateral line	SNAA-98ZADH 1216 savoy ln-tv sewer lateral line	06/21/2013	06/21/2013	06/21/2013	06/21/2013	94402	1216	SAVOY LN	D	briley alexander hayes tv line for contractor to t
WF0227078	1	OTH	573104 OTHER	SNAA-98ZARW 1260 columbia dr-whie line jobs	SNAA-98ZARW 1260 columbia dr-whie line jobs	06/21/2013	06/21/2013	06/21/2013	06/21/2013	52183	1260	COLUMBIA DR	D	ont and alamp draft house for upcoming jobs
		OTH	573104 OTHER	SNAA-98ZARW 1260 columbia dr-whie line jobs	SNAA-98ZARW 1260 columbia dr-whie line jobs	06/21/2013	06/21/2013	06/21/2013	06/21/2013	52183	1260	COLUMBIA DR	D	brown smith lanahan 1000 + 1207 glen cove, 728 dum
WF0227095	1	NSS	572100 Sewer No Stoppage	BSTS-98W4SV / 4011 E Renner Rd / 10-16 no c/o	BSTS-98W4SV / 4011 E Renner Rd / 10-16 no c/o	06/21/2013	06/21/2013	06/21/2013	06/21/2013	92849	4011 E	RENNER RD	D	etting cleaned Saturday morning at 9:00 AM 500 Gal
		NSS	572100 Sewer No Stoppage	BSTS-98W4SV / 4011 E Renner Rd / 10-16 no c/o	BSTS-98W4SV / 4011 E Renner Rd / 10-16 no c/o	06/21/2013	06/21/2013	06/21/2013	06/21/2013	92849	4011 E	RENNER RD	D	he main 500' No stoppage located, Grease traps q
		NSS	572100 Sewer No Stoppage	BSTS-98W4SV / 4011 E Renner Rd / 10-16 no c/o	BSTS-98W4SV / 4011 E Renner Rd / 10-16 no c/o	06/21/2013	06/21/2013	06/21/2013	06/21/2013	92849	4011 E	RENNER RD	D	Stanton, Gerow / Grease trap overflowing, Jetted t
WF0227096	1	OTH	573104 OTHER	MTOE-98ZE39 / 639 Northill Dr / level c/o	MTOE-98ZE39 / 639 Northill Dr / level c/o	06/20/2013	06/20/2013	06/20/2013	06/20/2013	26919	639	NORTHILL DR	D	Briley, Hayes / leveled c/o to grade
WF0227097	1	OTH	573104 OTHER	MTOE-98ZE4H / 1260 Columbia Dr / check and level c	MTOE-98ZE4H / 1260 Columbia Dr / check and level c	06/20/2013	06/20/2013	06/20/2013	06/20/2013	0	0		D	6, 610 Northill Dr
		OTH	573104 OTHER	MTOE-98ZE4H / 1260 Columbia Dr / check and level c	MTOE-98ZE4H / 1260 Columbia Dr / check and level c	06/20/2013	06/20/2013	06/20/2013	06/20/2013	0	0		D	Briley, Hayes / Check and level c/o's at 604, 60
WF0227099	1	OTH	573104 OTHER	MTOE-98ZECZ /303 N. Weathered Dr / T.V. Sewer line	MTOE-98ZECZ /303 N. Weathered Dr / T.V. Sewer line	06/19/2013	06/19/2013	06/19/2013	06/19/2013	29169	303 N	WEATHERRED DR	D	e problem was with a green flag up in the yard
		OTH	573104 OTHER	MTOE-98ZECZ /303 N. Weathered Dr / T.V. Sewer line	MTOE-98ZECZ /303 N. Weathered Dr / T.V. Sewer line	06/19/2013	06/19/2013	06/19/2013	06/19/2013	29169	303 N	WEATHERRED DR	D	ots in line on the residents side. Marked where th
		OTH	573104 OTHER	MTOE-98ZECZ /303 N. Weathered Dr / T.V. Sewer line	MTOE-98ZECZ /303 N. Weathered Dr / T.V. Sewer line	06/19/2013	06/19/2013	06/19/2013	06/19/2013	29169	303 N	WEATHERRED DR	D	Briley, Alexander, Hayes / T.V. sewer line. Saw ro
WF0227105	1	UTH	571201 Unstop Ln To House	SSTD-98VLAK / 509 Bedford Dr / 10-16 with clean ou	SSTD-98VLAK / 509 Bedford Dr / 10-16 with clean ou	06/21/2013	06/21/2013	06/21/2013	06/21/2013	21083	509	BEDFORD DR	D	ent flush. All good
		UTH	571201 Unstop Ln To House	SSTD-98VLAK / 509 Bedford Dr / 10-16 with clean ou	SSTD-98VLAK / 509 Bedford Dr / 10-16 with clean ou	06/21/2013	06/21/2013	06/21/2013	06/21/2013	21083	509	BEDFORD DR	D	a stoppage 30' inthe yard. made contact, had resid
		UTH	571201 Unstop Ln To House	SSTD-98VLAK / 509 Bedford Dr / 10-16 with clean ou	SSTD-98VLAK / 509 Bedford Dr / 10-16 with clean ou	06/21/2013	06/21/2013	06/21/2013	06/21/2013	21083	509	BEDFORD DR	D	Davis, Goodman / Cleaned towards the house + hit
WF0227106	1	UTH	571201 Unstop Ln To House	SSTD-98TLTZ #30 Greenview Cir. - 10-16 w c/o	SSTD-98TLTZ #30 Greenview Cir. - 10-16 w c/o	06/19/2013	06/19/2013	06/19/2013	06/19/2013	14067	30	GREEN VIEW CIR	D	e cleared made contact
		UTH	571201 Unstop Ln To House	SSTD-98TLTZ #30 Greenview Cir. - 10-16 w c/o	SSTD-98TLTZ #30 Greenview Cir. - 10-16 w c/o	06/19/2013	06/19/2013	06/19/2013	06/19/2013	14067	30	GREEN VIEW CIR	D	Eskridge, Ortiz / Jetted 30' toward house, stoppag
WF0227115	1	CON	571100 Instal 2Way ClnOut	VSUM-98ZJ9E - 610 S. Waterview Dr	VSUM-98ZJ9E - 610 S. Waterview Dr	06/25/2013		06/25/2013		22223	610 S	WATERVIEW DR	.	.
WF0227116	1	6301	566301 Insp-ProbDetection	EPUE-98ZHZB - 1200 Derby Dr - TV Inspection	EPUE-98ZHZB - 1200 Derby Dr - TV Inspection	06/24/2013	06/24/2013	06/24/2013	06/24/2013	0	0		D	Stanton, McNeely, Televised S/M 7584 (Complete)
WF0227118	1	NSS	572100 Sewer No Stoppage	GBRK-98YPZC - 610 S.Waterview Dr - 10-16 no C/O	GBRK-98YPZC - 610 S.Waterview Dr - 10-16 no C/O	06/24/2013	06/24/2013	06/24/2013	06/24/2013	22223	610 S	WATERVIEW DR	D	M/C 200 Gals of water.
		NSS	572100 Sewer No Stoppage	GBRK-98YPZC - 610 S.Waterview Dr - 10-16 no C/O	GBRK-98YPZC - 610 S.Waterview Dr - 10-16 no C/O	06/24/2013	06/24/2013	06/24/2013	06/24/2013	22223	610 S	WATERVIEW DR	D	Stanton, Jetted the main 200' no stoppage located
WF0227119	1	SCP	571207 Sew customer prob	VSUM-98YRZE - 416 Daniel St - 10-16 W C/O	VSUM-98YRZE - 416 Daniel St - 10-16 W C/O	06/24/2013	06/24/2013	06/24/2013	06/24/2013	19961	416	DANIEL ST	D	ter.
		SCP	571207 Sew customer prob	VSUM-98YRZE - 416 Daniel St - 10-16 W C/O	VSUM-98YRZE - 416 Daniel St - 10-16 W C/O	06/24/2013	06/24/2013	06/24/2013	06/24/2013	19961	416	DANIEL ST	D	oppage located left a voice message, 30 Gals of wa
		SCP	571207 Sew customer prob	VSUM-98YRZE - 416 Daniel St - 10-16 W C/O	VSUM-98YRZE - 416 Daniel St - 10-16 W C/O	06/24/2013	06/24/2013	06/24/2013	06/24/2013	19961	416	DANIEL ST	D	Stanton, Gerow, Jetted 30' towards the house no st
WF0227125	1	SCP	571207 Sew customer prob	SSIO-98YV4F - 522 Malden Dr - 10-16 w C/O	SSIO-98YV4F - 522 Malden Dr - 10-16 w C/O	06/24/2013	06/24/2013	06/24/2013	06/24/2013	20339	522	MALDEN DR	D	ppage located N/C 30 gals of water.
		SCP	571207 Sew customer prob	SSIO-98YV4F - 522 Malden Dr - 10-16 w C/O	SSIO-98YV4F - 522 Malden Dr - 10-16 w C/O	06/24/2013	06/24/2013	06/24/2013	06/24/2013	20339	522	MALDEN DR	D	Stanton, Gerow, Jetted 30' toward the hose, no sto
WF0227149	1	CON	571100 Instal 2Way ClnOut	BSTS-9924RP 1003 Lorrie Dr. - 2 w c/.o Install	BSTS-9924RP 1003 Lorrie Dr. - 2 w c/.o Install	06/24/2013	06/24/2013	06/24/2013	06/24/2013	19761	1003	LORRIE DR	D	he tap so started the job for a retap hit a abando
		CON	571100 Instal 2Way ClnOut	BSTS-9924RP 1003 Lorrie Dr. - 2 w c/.o Install	BSTS-9924RP 1003 Lorrie Dr. - 2 w c/.o Install	06/24/2013	06/24/2013	06/24/2013	06/24/2013	19761	1003	LORRIE DR	D	c/o cut lateral line & TV it found broke tile at t
		CON	571100 Instal 2Way ClnOut	BSTS-9924RP 1003 Lorrie Dr. - 2 w c/.o Install	BSTS-9924RP 1003 Lorrie Dr. - 2 w c/.o Install	06/24/2013	06/24/2013	06/24/2013	06/24/2013	19761	1003	LORRIE DR	D	Couirtney, Goodman, Davis - We hadn dug for a 2 w
WF0227152	1	MLJ	572703 Ck Main Line C/O's	BSTS-99253F 1260 Columbia Dr. - ck m L c/o's	BSTS-99253F 1260 Columbia Dr. - ck m L c/o's	06/24/2013	06/24/2013	06/24/2013	06/24/2013	0	0		D	Briley, Hayes, Maverick - ck M L c/o's around UTD`
WF0227153	1	PMS	572400 Jet Trouble Main	BSTS-992557 1260 Columbia Dr. - jet trouble mai	BSTS-992557 1260 Columbia Dr. - jet trouble mai	06/24/2013	06/24/2013	06/24/2013	06/24/2013	0	0		D	Briley, Hayes, Maverick - Jet trouble mains
WF0227157	1	SCP	571207 Sew customer prob	GBRK-98YLAQ 522 Malden Dr. - 10 16 w c/o	GBRK-98YLAQ 522 Malden Dr. - 10 16 w c/o	06/24/2013	06/24/2013	06/24/2013	06/24/2013	20339	522	MALDEN DR	D	to house no stopagge found. Left note 10ft.
		SCP	571207 Sew customer prob	GBRK-98YLAQ 522 Malden Dr. - 10 16 w c/o	GBRK-98YLAQ 522 Malden Dr. - 10 16 w c/o	06/24/2013	06/24/2013	06/24/2013	06/24/2013	20339	522	MALDEN DR	D	Briley, Hayes, Maverick - Jet Sewer line from c/o
WF0227158	1	NSS	572100 Sewer No Stoppage	VSUM-98YQCA 822 Northlake Dr. - 10-16 no c/o	VSUM-98YQCA 822 Northlake Dr. - 10-16 no c/o	06/24/2013	06/24/2013	06/24/2013	06/24/2013	34639	822	NORTHLAKE DR	D	toppage found. Make Contack with Resident
		NSS	572100 Sewer No Stoppage	VSUM-98YQCA 822 Northlake Dr. - 10-16 no c/o	VSUM-98YQCA 822 Northlake Dr. - 10-16 no c/o	06/24/2013	06/24/2013	06/24/2013	06/24/2013	34639	822	NORTHLAKE DR	D	Briley, Hayes, Maverick - Jet Sewer main 300' No S
WF0227161	1	TIS	572501 Sewer TV Inspect	SNAA-9929RG 1121 serenade ln-tv lateral	SNAA-9929RG 1121 serenade ln-tv lateral	06/24/2013	06/24/2013	06/24/2013	06/24/2013	9441	1121	SERENADE LN	D	, marked lateral
		TIS	572501 Sewer TV Inspect	SNAA-9929RG 1121 serenade ln-tv lateral	SNAA-9929RG 1121 serenade ln-tv lateral	06/24/2013	06/24/2013	06/24/2013	06/24/2013	9441	1121	SERENADE LN	D	eskridge ortiz tv'd line to main, no problem found
WF0227164	1	6301	566301 Insp-ProbDetection	SNAA-992A2Y 1200 derby dr-tv inspection	SNAA-992A2Y 1200 derby dr-tv inspection	06/24/2013	06/24/2013	06/24/2013	06/24/2013	0	0		D	ss in m/h 147 because of a sweep, inspection not c
		6301	566301 Insp-ProbDetection	SNAA-992A2Y 1200 derby dr-tv inspection	SNAA-992A2Y 1200 derby dr-tv inspection	06/24/2013	06/24/2013	06/24/2013	06/24/2013	0	0		D	tion at 383' intruding lateral, unable to get acce
		6301	566301 Insp-ProbDetection	SNAA-992A2Y 1200 derby dr-tv inspection	SNAA-992A2Y 1200 derby dr-tv inspection	06/24/2013	06/24/2013	06/24/2013	06/24/2013	0	0		D	stanton mcneely televised s/m 7585, stopped inspec

WF0227165	1	6301	566301 Insp-ProbDetection	SNAA-992A67	1200 danville dr-tv inspection	SNAA-992A67	1200 danville dr-tv inspection	06/24/2013	06/24/2013	06/24/2013	06/24/2013	0	0		D	1218 danville cavity in pipe
		6301	566301 Insp-ProbDetection	SNAA-992A67	1200 danville dr-tv inspection	SNAA-992A67	1200 danville dr-tv inspection	06/24/2013	06/24/2013	06/24/2013	06/24/2013	0	0		D	ion at 460.1' intruding lateral at 1226 danville.
		6301	566301 Insp-ProbDetection	SNAA-992A67	1200 danville dr-tv inspection	SNAA-992A67	1200 danville dr-tv inspection	06/24/2013	06/24/2013	06/24/2013	06/24/2013	0	0		D	stanton mcneely televised s/m 408, stopped inspect
WF0227189	1	6802	566802 Util Cut Con Walk	MTOE-992DKY / 1927 N Floyd Rd / Utility Repair		MTOE-992DKY / 1927 N Floyd Rd / Utility Repair		06/24/2013	06/24/2013	06/24/2013	06/24/2013	0	0		D	Ready 1.5 Yrds Total $ 27.98
		6802	566802 Util Cut Con Walk	MTOE-992DKY / 1927 N Floyd Rd / Utility Repair		MTOE-992DKY / 1927 N Floyd Rd / Utility Repair		06/24/2013	06/24/2013	06/24/2013	06/24/2013	0	0		D	Stan, Josh, Corbin, Temp / KO/FM 16 X 4 SW
WF0227192	1	6302	566302 Main Cleaning	MTOE-992DXZ / 1260 Columbia Dr / Ceaned S/M's		MTOE-992DXZ / 1260 Columbia Dr / Ceaned S/M's		06/24/2013	06/24/2013	06/24/2013	06/24/2013	0	0		D	H 149 because of A sweep) S/M 408 709'. 2500 Gal
		6302	566302 Main Cleaning	MTOE-992DXZ / 1260 Columbia Dr / Ceaned S/M's		MTOE-992DXZ / 1260 Columbia Dr / Ceaned S/M's		06/24/2013	06/24/2013	06/24/2013	06/24/2013	0	0		D	- 400' (S/M 406 - 240' Unable to get Access in M/
		6302	566302 Main Cleaning	MTOE-992DXZ / 1260 Columbia Dr / Ceaned S/M's		MTOE-992DXZ / 1260 Columbia Dr / Ceaned S/M's		06/24/2013	06/24/2013	06/24/2013	06/24/2013	0	0		D	Stanton, McNeelyCleaned S/M 7584 - 29.8' S/M 7585
WF0227195	1	PMS	572400 Jet Trouble Main	MTOE-992E8E / 1260 Columbia Dr / Jet trouble mains		MTOE-992E8E / 1260 Columbia Dr / Jet trouble mains		06/24/2013	06/24/2013	06/24/2013	06/24/2013	0	0		D	Eskridge, Ortiz / Jetted trouble mains from List
WF0227214	1	CON	571100 Instal 2Way ClnOut	VSUM-992R3V - 104 N. Waterview Dr		VSUM-992R3V - 104 N. Waterview Dr		06/26/2013	06/26/2013	06/26/2013	09/25/2013	11201	104	N	WATERVIEW DR	R	Briley, Hayes, Maverick, use vac to vac out sewer
		CON	571100 Instal 2Way ClnOut	VSUM-992R3V - 104 N. Waterview Dr		VSUM-992R3V - 104 N. Waterview Dr		06/26/2013	06/26/2013	06/26/2013	09/25/2013	11201	104	N	WATERVIEW DR	R	line and install 2 way c/o backfill left no barrel
		CON	571100 Instal 2Way ClnOut	VSUM-992R3V - 104 N. Waterview Dr		VSUM-992R3V - 104 N. Waterview Dr		06/26/2013	06/26/2013	06/26/2013	09/25/2013	11201	104	N	WATERVIEW DR	R	cades 46' SoN PL - ss
WF0227217	1	RSS	572102 Sewer Root Stoppage	WSAZ-98ZRWN	1609 Sara Ln. - 10-17 at c/o	WSAZ-98ZRWN	1609 Sara Ln. - 10-17 at c/o	06/25/2013	06/25/2013	06/25/2013	06/25/2013	225	1609		SARA LN	D	pped the main, root stoppage 600 Gals of Water
		RSS	572102 Sewer Root Stoppage	WSAZ-98ZRWN	1609 Sara Ln. - 10-17 at c/o	WSAZ-98ZRWN	1609 Sara Ln. - 10-17 at c/o	06/25/2013	06/25/2013	06/25/2013	06/25/2013	225	1609		SARA LN	D	st sides Jet truck used 56073. Jetted 412' & unsto
		RSS	572102 Sewer Root Stoppage	WSAZ-98ZRWN	1609 Sara Ln. - 10-17 at c/o	WSAZ-98ZRWN	1609 Sara Ln. - 10-17 at c/o	06/25/2013	06/25/2013	06/25/2013	06/25/2013	225	1609		SARA LN	D	Stanton, Gerow - unable to unstop the main with ea
WF0227230	1	6301	566301 Insp-ProbDetection	SNAA-9939EA	1244 derby dr-tv inspection	SNAA-9939EA	1244 derby dr-tv inspection	06/25/2013	06/25/2013	06/25/2013	06/25/2013	29551	1244		DERBY DR	D	stanton mcneely televised s/m 405 (completed)
WF0227232	1	6302	566302 Main Cleaning	SNAA-9939KA	1200 derby dr-cleaned s/m's	SNAA-9939KA	1200 derby dr-cleaned s/m's	06/25/2013	06/25/2013	06/25/2013	06/25/2013	0	0			D	2 s/m 7586 251.3 2500 gals of water
		6302	566302 Main Cleaning	SNAA-9939KA	1200 derby dr-cleaned s/m's	SNAA-9939KA	1200 derby dr-cleaned s/m's	06/25/2013	06/25/2013	06/25/2013	06/25/2013	0	0			D	stanton mcneely cleaned s/m 403-424.5 s/m 405-164.
WF0227241	1	NSS	572100 Sewer No Stoppage	SNAA-993BEK	822 northlake dr-10-16 (paid c/o)	SNAA-993BEK	822 northlake dr-10-16 (paid c/o)	06/25/2013	06/25/2013	06/25/2013	06/25/2013	34639	822		NORTHLAKE DR	D	to unstop thru her house c/o
		NSS	572100 Sewer No Stoppage	SNAA-993BEK	822 northlake dr-10-16 (paid c/o)	SNAA-993BEK	822 northlake dr-10-16 (paid c/o)	06/25/2013	06/25/2013	06/25/2013	06/25/2013	34639	822		NORTHLAKE DR	D	brown smith lanahan jetted main no stoppage. able
WF0227251	1	FRS	571203 Retap 4"	MTOE-993EKU / 1003 Lorrie Dr / 4" retap		MTOE-993EKU / 1003 Lorrie Dr / 4" retap		06/25/2013	06/25/2013	06/25/2013	06/25/2013	19761	1003		LORRIE DR	D	- sewer main
		FRS	571203 Retap 4"	MTOE-993EKU / 1003 Lorrie Dr / 4" retap		MTOE-993EKU / 1003 Lorrie Dr / 4" retap		06/25/2013	06/25/2013	06/25/2013	06/25/2013	19761	1003		LORRIE DR	D	Courtney, Goodman, Davis / We did a 4" retap on a
WF0227257	1	OTH	573104 OTHER	BSTS-98TSGJ - 1200 Grinnell Dr. poss sewer problem		BSTS-98TSGJ - 1200 Grinnell Dr. poss sewer problem		06/19/2013	06/19/2013	06/19/2013	06/19/2013	0	0			D	neither was the case
		OTH	573104 OTHER	BSTS-98TSGJ - 1200 Grinnell Dr. poss sewer problem		BSTS-98TSGJ - 1200 Grinnell Dr. poss sewer problem		06/19/2013	06/19/2013	06/19/2013	06/19/2013	0	0			D	Thompson, resident stated poss sewer prob or 10-15
WF0227266	1	NSS	572100 Sewer No Stoppage	BSTS-98V2CK	929 Loganwood Ave. - 10-16 no c.o.	BSTS-98V2CK	929 Loganwood Ave. - 10-16 no c.o.	06/20/2013	06/20/2013	06/20/2013	06/20/2013	15509	929		LOGANWOOD AVE	D	heir clean outs at the house & they were dry so I
		NSS	572100 Sewer No Stoppage	BSTS-98V2CK	929 Loganwood Ave. - 10-16 no c.o.	BSTS-98V2CK	929 Loganwood Ave. - 10-16 no c.o.	06/20/2013	06/20/2013	06/20/2013	06/20/2013	15509	929		LOGANWOOD AVE	D	tated they were stopped up at the main. I opened t
		NSS	572100 Sewer No Stoppage	BSTS-98V2CK	929 Loganwood Ave. - 10-16 no c.o.	BSTS-98V2CK	929 Loganwood Ave. - 10-16 no c.o.	06/20/2013	06/20/2013	06/20/2013	06/20/2013	15509	929		LOGANWOOD AVE	D	Davis, Hayes - Made contact with resident & they s
WF0227267	1	SCP	571207 Sew customer prob	SSTD-992S4P	816 Lockwood Dr. - 10 16 w c/o	SSTD-992S4P	816 Lockwood Dr. - 10 16 w c/o	06/26/2013	06/26/2013	06/26/2013	06/26/2013	29303	816		LOCKWOOD DR	D	ound no stoppage found. make contack with resident
		SCP	571207 Sew customer prob	SSTD-992S4P	816 Lockwood Dr. - 10 16 w c/o	SSTD-992S4P	816 Lockwood Dr. - 10 16 w c/o	06/26/2013	06/26/2013	06/26/2013	06/26/2013	29303	816		LOCKWOOD DR	D	Briley, West - Jet Sewer line from c/o to house. f
WF0227298	1	6802	566802 Util Cut Con Walk	MTOE-994D63 / 1120 Dumont dr / Utility Repair		MTOE-994D63 / 1120 Dumont dr / Utility Repair		06/25/2013	06/25/2013	06/25/2013	06/25/2013	0	0			D	Ready 1 Yrds Total $ 13.65
		6802	566802 Util Cut Con Walk	MTOE-994D63 / 1120 Dumont dr / Utility Repair		MTOE-994D63 / 1120 Dumont dr / Utility Repair		06/25/2013	06/25/2013	06/25/2013	06/25/2013	0	0			D	Stan, Josh, Corbin, Temp / KO/FM 8 X 4 SW
WF0227299	1	6802	566802 Util Cut Con Walk	MTOE-994D7J / 1120 Dumont dr / Utility Repair		MTOE-994D7J / 1120 Dumont dr / Utility Repair		06/26/2013	06/26/2013	06/26/2013	06/26/2013	22433	1120		DUMONT DR	D	SW Total $ 70.00
		6802	566802 Util Cut Con Walk	MTOE-994D7J / 1120 Dumont dr / Utility Repair		MTOE-994D7J / 1120 Dumont dr / Utility Repair		06/26/2013	06/26/2013	06/26/2013	06/26/2013	22433	1120		DUMONT DR	D	Stan, Josh, Edwin, Corbin, Temp, Temp / PO 8 X 4
WF0227300	1	6802	566802 Util Cut Con Walk	MTOE-994D9C / 1927 N Floyd Rd / Utility Repair		MTOE-994D9C / 1927 N Floyd Rd / Utility Repair		06/26/2013	06/26/2013	06/26/2013	06/26/2013	0	0			D	4 SW Total $ 105.00
		6802	566802 Util Cut Con Walk	MTOE-994D9C / 1927 N Floyd Rd / Utility Repair		MTOE-994D9C / 1927 N Floyd Rd / Utility Repair		06/26/2013	06/26/2013	06/26/2013	06/26/2013	0	0			D	Stan, Josh, Edwin, Corbin, Temp, Temp / PO 16 X
WF0227306	1	6301	566301 Insp-ProbDetection	MTOE-994E2X / 1200 Dalhart Dr / TV inspection		MTOE-994E2X / 1200 Dalhart Dr / TV inspection		06/26/2013	06/26/2013	06/26/2013	06/26/2013	0	0			D	completed
		6301	566301 Insp-ProbDetection	MTOE-994E2X / 1200 Dalhart Dr / TV inspection		MTOE-994E2X / 1200 Dalhart Dr / TV inspection		06/26/2013	06/26/2013	06/26/2013	06/26/2013	0	0			D	Stanton, McNeely / Televised S/M 7587, inspection
WF0227307	1	6301	566301 Insp-ProbDetection	MTOE-994E4A / 1200 Dalhart Dr / TV inspection		MTOE-994E4A / 1200 Dalhart Dr / TV inspection		06/26/2013	06/26/2013	06/26/2013	06/26/2013	0	0			D	n Complete
		6301	566301 Insp-ProbDetection	MTOE-994E4A / 1200 Dalhart Dr / TV inspection		MTOE-994E4A / 1200 Dalhart Dr / TV inspection		06/26/2013	06/26/2013	06/26/2013	06/26/2013	0	0			D	Stanton, McNeely / Televised S/M 419, Inspectio
WF0227308	1	6301	566301 Insp-ProbDetection	MTOE-994E5K / 1200 Dalhart Dr / TV inspection		MTOE-994E5K / 1200 Dalhart Dr / TV inspection		06/25/2013	06/25/2013	06/25/2013	06/25/2013	0	0			D	ted
		6301	566301 Insp-ProbDetection	MTOE-994E5K / 1200 Dalhart Dr / TV inspection		MTOE-994E5K / 1200 Dalhart Dr / TV inspection		06/25/2013	06/25/2013	06/25/2013	06/25/2013	0	0			D	Stanton, McNeely / Televised S/M 7586, Comple
WF0227309	1	6301	566301 Insp-ProbDetection	MTOE-994E6Y / 1200 Dalhart Dr / TV inspection		MTOE-994E6Y / 1200 Dalhart Dr / TV inspection		06/26/2013	06/26/2013	06/26/2013	06/26/2013	0	0			D	Stanton, McNeely / Televised S/M 12864-495.9
WF0227310	1	6301	566301 Insp-ProbDetection	MTOE-994E94 / 1245 Derby Dr / TV inspection		MTOE-994E94 / 1245 Derby Dr / TV inspection		06/25/2013	06/25/2013	06/25/2013	06/25/2013	0	0			D	M/H at the Junction (completed)
		6301	566301 Insp-ProbDetection	MTOE-994E94 / 1245 Derby Dr / TV inspection		MTOE-994E94 / 1245 Derby Dr / TV inspection		06/25/2013	06/25/2013	06/25/2013	06/25/2013	0	0			D	Stanton, McNeely / Televised S/M 403, There's no
WF0227323	1	UTM	571202 Unstop Lin To Main	ERON-993HZZ	300 Edgehill Blvd. - 10-16 w c/o	ERON-993HZZ	300 Edgehill Blvd. - 10-16 w c/o	06/27/2013	06/27/2013	06/27/2013	06/27/2013	19121	300		EDGEHILL BLVD	D	leared, made contact
		UTM	571202 Unstop Lin To Main	ERON-993HZZ	300 Edgehill Blvd. - 10-16 w c/o	ERON-993HZZ	300 Edgehill Blvd. - 10-16 w c/o	06/27/2013	06/27/2013	06/27/2013	06/27/2013	19121	300		EDGEHILL BLVD	D	Eskridge, Ortiz - Jetted 3' toward main stoppage c
WF0227324	1	NSS	572100 Sewer No Stoppage	GBRK-993HQJ	2108 Drake Dr. - 10-16 n c/o	GBRK-993HQJ	2108 Drake Dr. - 10-16 n c/o	06/27/2013	06/27/2013	06/27/2013	06/27/2013	45619	2108		DRAKE DR	D	ade contact
		NSS	572100 Sewer No Stoppage	GBRK-993HQJ	2108 Drake Dr. - 10-16 n c/o	GBRK-993HQJ	2108 Drake Dr. - 10-16 n c/o	06/27/2013	06/27/2013	06/27/2013	06/27/2013	45619	2108		DRAKE DR	D	Eskridge, Ortiz - Jetted main 100', No Stoppage, m
WF0227328	1	FOS	572103 Sew.Forign Obj Stp	BSTS-99445K	1777 N. Central Expy. - Sewer Stopp	BSTS-99445K	1777 N. Central Expy. - Sewer Stopp	06/27/2013	06/27/2013	06/27/2013	06/27/2013	12983	1777	N	CENTRAL EXPY	D	o drain, made contact
		FOS	572103 Sew.Forign Obj Stp	BSTS-99445K	1777 N. Central Expy. - Sewer Stopp	BSTS-99445K	1777 N. Central Expy. - Sewer Stopp	06/27/2013	06/27/2013	06/27/2013	06/27/2013	12983	1777	N	CENTRAL EXPY	D	, found m/H after numerous phone calls andgot it t
		FOS	572103 Sew.Forign Obj Stp	BSTS-99445K	1777 N. Central Expy. - Sewer Stopp	BSTS-99445K	1777 N. Central Expy. - Sewer Stopp	06/27/2013	06/27/2013	06/27/2013	06/27/2013	12983	1777	N	CENTRAL EXPY	D	Moore, Warline - Could not locate main line to jet
WF0227334	1	UTH	571201 Unstop Ln To House	VSUM-993T5G	433 Royal Crest Dr. - 10-16 c/o AL	VSUM-993T5G	433 Royal Crest Dr. - 10-16 c/o AL	06/27/2013	06/27/2013	06/27/2013	06/27/2013	36837	433		ROYAL CREST DR	D	o stoppage

	UTH	571201 Unstop Ln To House	VSUM-993T5G	433 Royal Crest Dr. - 10-16 c/o AL	VSUM-993T5G	433 Royal Crest Dr. - 10-16 c/o AL	06/27/2013	06/27/2013	06/27/2013	06/27/2013	36837	433	ROYAL CREST DR	D	Moore, Worline - 15' towards house, made contact n
WF0227336	1 NSS	572100 Sewer No Stoppage	SSTD-993S9R	1415 Stonecrest Dr. - 10-16	SSTD-993S9R	1415 Stonecrest Dr. - 10-16	06/27/2013	06/27/2013	06/27/2013	06/27/2013	17591	1415	STONECREST DR	D	e nobody was home
	NSS	572100 Sewer No Stoppage	SSTD-993S9R	1415 Stonecrest Dr. - 10-16	SSTD-993S9R	1415 Stonecrest Dr. - 10-16	06/27/2013	06/27/2013	06/27/2013	06/27/2013	17591	1415	STONECREST DR	D	Moore, Worline - No c/o, jetted main 200' left not
WF0227337	1 UTM	571202 Unstop Lin To Main	SSTD-992LTF	631 Ridgedale Dr. - 10/16 w c/o	SSTD-992LTF	631 Ridgedale Dr. - 10/16 w c/o	06/26/2013	06/26/2013	06/26/2013	06/26/2013	27167	631	RIDGEDALE DR	D	the area & left a note.
	UTM	571202 Unstop Lin To Main	SSTD-992LTF	631 Ridgedale Dr. - 10/16 w c/o	SSTD-992LTF	631 Ridgedale Dr. - 10/16 w c/o	06/26/2013	06/26/2013	06/26/2013	06/26/2013	27167	631	RIDGEDALE DR	D	he main hit a stoppage got it to dreain cleaned up
	UTM	571202 Unstop Lin To Main	SSTD-992LTF	631 Ridgedale Dr. - 10/16 w c/o	SSTD-992LTF	631 Ridgedale Dr. - 10/16 w c/o	06/26/2013	06/26/2013	06/26/2013	06/26/2013	27167	631	RIDGEDALE DR	D	Courtney, Goodman, Davis - We jetted 10' towards t
WF0227338	1 UTH	571201 Unstop Ln To House	VSUM-993J7K	712 Kindred Ln. - 10-16 w-c/o	VSUM-993J7K	712 Kindred Ln. - 10-16 w-c/o	06/27/2013	06/27/2013	06/27/2013	06/27/2013	33443	712	KINDRED LN	D	.
	UTH	571201 Unstop Ln To House	VSUM-993J7K	712 Kindred Ln. - 10-16 w-c/o	VSUM-993J7K	712 Kindred Ln. - 10-16 w-c/o	06/27/2013	06/27/2013	06/27/2013	06/27/2013	33443	712	KINDRED LN	D	at 30' left a note. on the front door for resident
	UTH	571201 Unstop Ln To House	VSUM-993J7K	712 Kindred Ln. - 10-16 w-c/o	VSUM-993J7K	712 Kindred Ln. - 10-16 w-c/o	06/27/2013	06/27/2013	06/27/2013	06/27/2013	33443	712	KINDRED LN	D	Hayes, Alexander - Jetted c/o and it hit stoppage
WF0227339	1 SCP	571207 Sew customer prob	SSTD-993QYC	1212 Ridgeway Dr. - 10-16 w. c/o	SSTD-993QYC	1212 Ridgeway Dr. - 10-16 w. c/o	06/27/2013	06/27/2013	06/27/2013	06/27/2013	30201	1212	RIDGEWAY DR	D	d didn't lit a stoppage.
	SCP	571207 Sew customer prob	SSTD-993QYC	1212 Ridgeway Dr. - 10-16 w. c/o	SSTD-993QYC	1212 Ridgeway Dr. - 10-16 w. c/o	06/27/2013	06/27/2013	06/27/2013	06/27/2013	30201	1212	RIDGEWAY DR	D	Hayes, Alexander - jetted c/.o toward house 40' an
WF0227348	1 6302	566302 Main Cleaning	SNAA-996A6E	1260 columbia dr-cleaned s/m's	SNAA-996A6E	1260 columbia dr-cleaned s/m's	06/27/2013	06/27/2013	06/27/2013	06/27/2013	52183	1260	COLUMBIA DR	D	09.9 s/m 6098 has large amounts of grease + needs
	6302	566302 Main Cleaning	SNAA-996A6E	1260 columbia dr-cleaned s/m's	SNAA-996A6E	1260 columbia dr-cleaned s/m's	06/27/2013	06/27/2013	06/27/2013	06/27/2013	52183	1260	COLUMBIA DR	D	nable to get camera in m/h 2066 + 2067) s/m 6099-6
	6302	566302 Main Cleaning	SNAA-996A6E	1260 columbia dr-cleaned s/m's	SNAA-996A6E	1260 columbia dr-cleaned s/m's	06/27/2013	06/27/2013	06/27/2013	06/27/2013	52183	1260	COLUMBIA DR	D	stanton mcneely cleaned s/m 6097 357.7 (s/m 6096 u
WF0227354	1 LDN	573102 Sew Pipe Locating	SNAA-996BRQ	3100 waterview pkwy-locates	SNAA-996BRQ	3100 waterview pkwy-locates	06/26/2013	06/26/2013	06/26/2013	06/26/2013	0	0		D	ture telecom
	LDN	573102 Sew Pipe Locating	SNAA-996BRQ	3100 waterview pkwy-locates	SNAA-996BRQ	3100 waterview pkwy-locates	06/26/2013	06/26/2013	06/26/2013	06/26/2013	0	0		D	10 waterview pkwy up to 3500 waterview pkwy for fu
	LDN	573102 Sew Pipe Locating	SNAA-996BRQ	3100 waterview pkwy-locates	SNAA-996BRQ	3100 waterview pkwy-locates	06/26/2013	06/26/2013	06/26/2013	06/26/2013	0	0		D	courtney goodman davis we did sewer locates from 3
WF0227363	1 OTH	573104 OTHER	SNAA-996EWP	610 s waterview dr-try to get unstopp	SNAA-996EWP	610 s waterview dr-try to get unstopp	06/26/2013	06/26/2013	06/26/2013	06/26/2013	22223	610 S	WATERVIEW DR	D	gas + water
	OTH	573104 OTHER	SNAA-996EWP	610 s waterview dr-try to get unstopp	SNAA-996EWP	610 s waterview dr-try to get unstopp	06/26/2013	06/26/2013	06/26/2013	06/26/2013	22223	610 S	WATERVIEW DR	D	ain and got it to drain for MB we also had to get
	OTH	573104 OTHER	SNAA-996EWP	610 s waterview dr-try to get unstopp	SNAA-996EWP	610 s waterview dr-try to get unstopp	06/26/2013	06/26/2013	06/26/2013	06/26/2013	22223	610 S	WATERVIEW DR	D	courtney goodman davis we jetted 10' towards the m
WF0227369	1 PMS	572400 Jet Trouble Main	SSIO-99764N	- 1260 Columbia Dr. TM	SSIO-99764N	- 1260 Columbia Dr. TM	06/26/2013	06/26/2013	06/26/2013	06/26/2013	52183	1260	COLUMBIA DR	D	Wittenback, Gerow, from list
WF0227404	1 6301	566301 Insp-ProbDetection	MTOE-998ENZ	/ 3 Widerness Cir / TV inspection	MTOE-998ENZ	/ 3 Widerness Cir / TV inspection	06/27/2013	06/27/2013	06/27/2013	06/27/2013	0	0		D	e)
	6301	566301 Insp-ProbDetection	MTOE-998ENZ	/ 3 Widerness Cir / TV inspection	MTOE-998ENZ	/ 3 Widerness Cir / TV inspection	06/27/2013	06/27/2013	06/27/2013	06/27/2013	0	0		D	Stanton, McNeely / Televised S/M 6097, (complet
WF0227405	1 6301	566301 Insp-ProbDetection	MTOE-998EOH	/ 1100 Widerness Trl / TV inspection	MTOE-998EOH	/ 1100 Widerness Trl / TV inspection	06/27/2013	06/27/2013	06/27/2013	06/27/2013	0	0		D	)
	6301	566301 Insp-ProbDetection	MTOE-998EOH	/ 1100 Widerness Trl / TV inspection	MTOE-998EOH	/ 1100 Widerness Trl / TV inspection	06/27/2013	06/27/2013	06/27/2013	06/27/2013	0	0		D	Stanton, McNeely / Televised S/M 6099 (complete
WF0227407	1 6302	566302 Main Cleaning	SSIO-998JDT	- 1200 Dalhart Dr. cleaned s/m's	SSIO-998JDT	- 1200 Dalhart Dr. cleaned s/m's	06/26/2013	06/26/2013	06/26/2013	06/26/2013	0	0		D	4 495.9 s/m419 19.3 200 gals water
	6302	566302 Main Cleaning	SSIO-998JDT	- 1200 Dalhart Dr. cleaned s/m's	SSIO-998JDT	- 1200 Dalhart Dr. cleaned s/m's	06/26/2013	06/26/2013	06/26/2013	06/26/2013	0	0		D	Stanton, McNeely, cleaned s/m 7587-512.1' s/m 1286
WF0227412	1 SMS	571206 Site Maintenance	SSIO-998JLJ	- 1260 Columbia Dr. site maint	SSIO-998JLJ	- 1260 Columbia Dr. site maint	06/25/2013	06/25/2013	06/25/2013	06/25/2013	52183	1260	COLUMBIA DR	D	ster
	SMS	571206 Site Maintenance	SSIO-998JLJ	- 1260 Columbia Dr. site maint	SSIO-998JLJ	- 1260 Columbia Dr. site maint	06/25/2013	06/25/2013	06/25/2013	06/25/2013	52183	1260	COLUMBIA DR	D	e + used sand where needed 600 Parkview 618 Winche
	SMS	571206 Site Maintenance	SSIO-998JLJ	- 1260 Columbia Dr. site maint	SSIO-998JLJ	- 1260 Columbia Dr. site maint	06/25/2013	06/25/2013	06/25/2013	06/25/2013	52183	1260	COLUMBIA DR	D	Courtney, Goodman, Davis, we raised c/o up to grad
WF0227422	1 TIS	572501 Sewer TV Inspect	SSIO-998LHG	- 610 S Waterview Dr. TV sewer line	SSIO-998LHG	- 610 S Waterview Dr. TV sewer line	06/26/2013	06/26/2013	06/26/2013	06/26/2013	22223	610 S	WATERVIEW DR	D	t tap
	TIS	572501 Sewer TV Inspect	SSIO-998LHG	- 610 S Waterview Dr. TV sewer line	SSIO-998LHG	- 610 S Waterview Dr. TV sewer line	06/26/2013	06/26/2013	06/26/2013	06/26/2013	22223	610 S	WATERVIEW DR	D	Briley, Hayes, Maverick, tv sewer line has roots a
WF0227429	1 SCP	571207 Sew customer prob	SSIO-9984HQ		SSIO-9984HQ		07/01/2013	07/01/2013	07/01/2013	07/01/2013	16259	425	MAPLE ST	D	ent her problem is under the house. 60 gals of wat
	SCP	571207 Sew customer prob	SSIO-9984HQ		SSIO-9984HQ		07/01/2013	07/01/2013	07/01/2013	07/01/2013	16259	425	MAPLE ST	D	ppage. c/o at the house is dry. informed the resid
	SCP	571207 Sew customer prob	SSIO-9984HQ		SSIO-9984HQ		07/01/2013	07/01/2013	07/01/2013	07/01/2013	16259	425	MAPLE ST	D	Santon Glavin jetted 60' towards the house. no sto
WF0227433	1 NSS	572100 Sewer No Stoppage	MTOE-995R9D	517 Ridgedale Dr. - 10-16 no c/o	MTOE-995R9D	517 Ridgedale Dr. - 10-16 no c/o	06/29/2013	06/29/2013	06/29/2013	06/29/2013	27551	517	RIDGEDALE DR	D	located m/c 200 Gals of water
	NSS	572100 Sewer No Stoppage	MTOE-995R9D	517 Ridgedale Dr. - 10-16 no c/o	MTOE-995R9D	517 Ridgedale Dr. - 10-16 no c/o	06/29/2013	06/29/2013	06/29/2013	06/29/2013	27551	517	RIDGEDALE DR	D	Stanton, Galvan - Jetted the main 200' no stoppage
WF0227442	1 NSS	572100 Sewer No Stoppage	BSTS-99653R	621 copper ridge dr-10-16 no c/o	BSTS-99653R	621 copper ridge dr-10-16 no c/o	06/29/2013	06/29/2013	06/29/2013	06/29/2013	3751	621	COPPER RIDGE DR	D	ter
	NSS	572100 Sewer No Stoppage	BSTS-99653R	621 copper ridge dr-10-16 no c/o	BSTS-99653R	621 copper ridge dr-10-16 no c/o	06/29/2013	06/29/2013	06/29/2013	06/29/2013	3751	621	COPPER RIDGE DR	D	cated. c/o at the house is dry. m/c 200 gals of wa
	NSS	572100 Sewer No Stoppage	BSTS-99653R	621 copper ridge dr-10-16 no c/o	BSTS-99653R	621 copper ridge dr-10-16 no c/o	06/29/2013	06/29/2013	06/29/2013	06/29/2013	3751	621	COPPER RIDGE DR	D	stanton galvan jetted the main 200' no stoppage lo
WF0227461	1 6804	566804 Major Relay	SNAA-9999NJ	607 e spring valley rd-utility repair	SNAA-9999NJ	607 e spring valley rd-utility repair	07/01/2013	07/01/2013	07/01/2013	07/01/2013	49899	607 E	SPRING VALLEY RD	D	yrd
	6804	566804 Major Relay	SNAA-9999NJ	607 e spring valley rd-utility repair	SNAA-9999NJ	607 e spring valley rd-utility repair	07/01/2013	07/01/2013	07/01/2013	07/01/2013	49899	607 E	SPRING VALLEY RD	D	stan josh corbin mason temp ko/frn 10x5 sw ready 1
WF0227507	1 TIS	572501 Sewer TV Inspect	GBRK-999QJP	- 1009 Carleton Dr TV C/O	GBRK-999QJP	- 1009 Carleton Dr TV C/O	06/25/2013	06/25/2013	06/25/2013	06/25/2013	44025	1009	CARLETON DR	D	ked for repair.
	TIS	572501 Sewer TV Inspect	GBRK-999QJP	- 1009 Carleton Dr TV C/O	GBRK-999QJP	- 1009 Carleton Dr TV C/O	06/25/2013	06/25/2013	06/25/2013	06/25/2013	44025	1009	CARLETON DR	D	Wittenbeck Gerow Back of sewer main brokedown. Mar
WF0227508	1 FRS	571203 Retap 4"	GBRK-999QT5	- 1009 Carleton Dr 4" retap	GBRK-999QT5	- 1009 Carleton Dr 4" retap	07/02/2013	07/02/2013	07/02/2013	07/02/2013	44025	1009	CARLETON DR	D	placed.
	FRS	571203 Retap 4"	GBRK-999QT5	- 1009 Carleton Dr 4" retap	GBRK-999QT5	- 1009 Carleton Dr 4" retap	07/02/2013	07/02/2013	07/02/2013	07/02/2013	44025	1009	CARLETON DR	D	econnected lateral to new main section that was re
	FRS	571203 Retap 4"	GBRK-999QT5	- 1009 Carleton Dr 4" retap	GBRK-999QT5	- 1009 Carleton Dr 4" retap	07/02/2013	07/02/2013	07/02/2013	07/02/2013	44025	1009	CARLETON DR	D	1009 Carleton Dr Wittenbeck Gerow Castillo Ragan R
WF0227513	1 6802	566802 Util Cut Con Walk	MTOE-99ADVF	/ 607 E Springvalley Rd / Utility Rep	MTOE-99ADVF	/ 607 E Springvalley Rd / Utility Rep	07/02/2013	07/02/2013	07/02/2013	07/02/2013	0	0		D	10 X 5 SW Total $ 105.00
	6802	566802 Util Cut Con Walk	MTOE-99ADVF	/ 607 E Springvalley Rd / Utility Rep	MTOE-99ADVF	/ 607 E Springvalley Rd / Utility Rep	07/02/2013	07/02/2013	07/02/2013	07/02/2013	0	0		D	Stan, Josh, Edwin, Mason, Corbin, Temp, Temp / PO
WF0227517	1 OTH	573104 OTHER	MTOE-99AE3F	/ 1260 Columbia Dr / level c/o's	MTOE-99AE3F	/ 1260 Columbia Dr / level c/o's	07/02/2013	07/02/2013	07/02/2013	07/02/2013	0	0		D	, 819 Fontana Ave
	OTH	573104 OTHER	MTOE-99AE3F	/ 1260 Columbia Dr / level c/o's	MTOE-99AE3F	/ 1260 Columbia Dr / level c/o's	07/02/2013	07/02/2013	07/02/2013	07/02/2013	0	0		D	t 803 Fontana Ave, 809 Fontana Ave, 815 Fontana
	OTH	573104 OTHER	MTOE-99AE3F	/ 1260 Columbia Dr / level c/o's	MTOE-99AE3F	/ 1260 Columbia Dr / level c/o's	07/02/2013	07/02/2013	07/02/2013	07/02/2013	0	0		D	Briley, Alexander, Hayes / Checked & level c/o's a
WF0227518	1 OTH	573104 OTHER	MTOE-99AE4V	/ 1115 Huntington Dr / Check sewer pip	MTOE-99AE4V	/ 1115 Huntington Dr / Check sewer pip	07/02/2013	07/02/2013	07/02/2013	07/02/2013	23135	1115	HUNTINGTON DR	D	st iron pipe
	OTH	573104 OTHER	MTOE-99AE4V	/ 1115 Huntington Dr / Check sewer pip	MTOE-99AE4V	/ 1115 Huntington Dr / Check sewer pip	07/02/2013	07/02/2013	07/02/2013	07/02/2013	23135	1115	HUNTINGTON DR	D	of sewer pipe the resident had. Showed to be be ca

		OTH	573104 OTHER	MTOE-99AE4V / 1115 Huntington Dr / Check sewer pip	MTOE-99AE4V / 1115 Huntington Dr / Check sewer pip	07/02/2013	07/02/2013	07/02/2013	07/02/2013	23135	1115	HUNTINGTON DR	D	Briley, Alexander, Hayes / Checked for what type
WF0227526	1	RCS	572401 Jet Routine Clean	MTOE-99AEOF / 1350 E Campbell Rd / trouble main Ro	MTOE-99AEOF / 1350 E Campbell Rd / trouble main Ro	06/27/2013	06/27/2013	06/27/2013	06/27/2013	40241	1350 E	CAMPBELL RD	D	qes
		RCS	572401 Jet Routine Clean	MTOE-99AEOF / 1350 E Campbell Rd / trouble main Ro	MTOE-99AEOF / 1350 E Campbell Rd / trouble main Ro	06/27/2013	06/27/2013	06/27/2013	06/27/2013	40241	1350 E	CAMPBELL RD	D	Eskridge, Ortiz / Jetted main known to have Blocka
WF0227528	1	OTH	573104 OTHER	MTOE-99AETH / 1260 Columbia Dr / Checked & leveled	MTOE-99AETH / 1260 Columbia Dr / Checked & leveled	06/27/2013	06/27/2013	06/27/2013	06/27/2013	0	0		D	Dr, 806 Fontana Dr, 807 Sherbrook, Dr
		OTH	573104 OTHER	MTOE-99AETH / 1260 Columbia Dr / Checked & leveled	MTOE-99AETH / 1260 Columbia Dr / Checked & leveled	06/27/2013	06/27/2013	06/27/2013	06/27/2013	0	0		D	Greenhaven Dr, 731 Sherbrook Dr, 805 Greenhaven
		OTH	573104 OTHER	MTOE-99AETH / 1260 Columbia Dr / Checked & leveled	MTOE-99AETH / 1260 Columbia Dr / Checked & leveled	06/27/2013	06/27/2013	06/27/2013	06/27/2013	0	0		D	Hayes, Alexander / Checked and leveled c/os at 747
WF0227529	1	6301	566301 Insp-ProbDetection	MTOE-99AEV7 / 1100 Millsprings Dr / TV inspection	MTOE-99AEV7 / 1100 Millsprings Dr / TV inspection	07/01/2013	07/01/2013	07/01/2013	07/01/2013	0	0		D	Stanton, McNeely / Televised S/M 6094, Completed
WF0227530	1	6302	566302 Main Cleaning	MTOE-99AEWX / 1260 Columbia Dr / Cleaned S/M	MTOE-99AEWX / 1260 Columbia Dr / Cleaned S/M	07/01/2013	07/01/2013	07/01/2013	07/01/2013	0	0		D	M 6094 - 574.4 Major greese in both these mains
		6302	566302 Main Cleaning	MTOE-99AEWX / 1260 Columbia Dr / Cleaned S/M	MTOE-99AEWX / 1260 Columbia Dr / Cleaned S/M	07/01/2013	07/01/2013	07/01/2013	07/01/2013	0	0		D	Stanton, McNeely / Televised S/M 6098 - 590' S/
WF0227531	1	6301	566301 Insp-ProbDetection	MTOE-99AEYS / 1260 Columbia Dr / Televised storm p	MTOE-99AEYS / 1260 Columbia Dr / Televised storm p	06/28/2013	06/28/2013	06/28/2013	06/28/2013	0	0		D	lf course
		6301	566301 Insp-ProbDetection	MTOE-99AEYS / 1260 Columbia Dr / Televised storm p	MTOE-99AEYS / 1260 Columbia Dr / Televised storm p	06/28/2013	06/28/2013	06/28/2013	06/28/2013	0	0		D	Stanton, McNeely / Televised Storm pipe at the Go
WF0227538	1	UTH	571201 Unstop Ln To House	SSTD-994T3V / 1210 Dearborn Dr / 10-16 Wc/o	SSTD-994T3V / 1210 Dearborn Dr / 10-16 Wc/o	06/28/2013	06/28/2013	06/28/2013	06/28/2013	30277	1210	DEARBORN DR	D	, root stoppage M/C 30 Gals of water
		UTH	571201 Unstop Ln To House	SSTD-994T3V / 1210 Dearborn Dr / 10-16 Wc/o	SSTD-994T3V / 1210 Dearborn Dr / 10-16 Wc/o	06/28/2013	06/28/2013	06/28/2013	06/28/2013	30277	1210	DEARBORN DR	D	Stanton, Galvan / Unstopped 30' towards the house
WF0227539	1	UTM	571202 Unstop Lin To Main	MTOE-995NA9 / 1714 Arvada Dr / 10-17 At c/o	MTOE-995NA9 / 1714 Arvada Dr / 10-17 At c/o	06/29/2013	06/29/2013	06/29/2013	06/29/2013	1447	1714	ARVADA DR	D	aper stoppage M/C 10 Gals of water
		UTM	571202 Unstop Lin To Main	MTOE-995NA9 / 1714 Arvada Dr / 10-17 At c/o	MTOE-995NA9 / 1714 Arvada Dr / 10-17 At c/o	06/29/2013	06/29/2013	06/29/2013	06/29/2013	1447	1714	ARVADA DR	D	Stanton, Galvan / Unstopped 8' towards the main, p
WF0227546	1	SFM	573105 Sew Read Flow Mtrs	MTOE-99AFSH / N Jupiter Rd 2300 / Flow Meter	MTOE-99AFSH / N Jupiter Rd 2300 / Flow Meter	07/01/2013	07/01/2013	07/01/2013	07/01/2013	66761	0 N	JUPITER RD	D	Wittenback, Gerow / R- 461908
WF0227547	1	SFM	573105 Sew Read Flow Mtrs	MTOE-99AFTR / N Jupiter Rd / Flow Meter	MTOE-99AFTR / N Jupiter Rd / Flow Meter	06/28/2013	06/28/2013	06/28/2013	06/28/2013	66761	0 N	JUPITER RD	D	Wittenback, Gerow / R- 458332
WF0227548	1	LMR	572801 Lift Sta.Minor Rep	VSUM-998MTG 1822 Sarah Ln. - Replace Lid	VSUM-998MTG 1822 Sarah Ln. - Replace Lid	07/02/2013	07/02/2013	07/02/2013	07/02/2013	44387	1822	SARA LN	D	Eskridge, Ortiz - Replaced Broken Lid on 2wc/o
WF0227549	1	NSS	572100 Sewer No Stoppage	JGES-998N8F 1109 Princeton Dr. - 10-18	JGES-998N8F 1109 Princeton Dr. - 10-18	07/02/2013	07/02/2013	07/02/2013	07/02/2013	13153	1109	PRINCETON DR	D	vices in front jetted main 100' no stoppage, made
		NSS	572100 Sewer No Stoppage	JGES-998N8F 1109 Princeton Dr. - 10-18	JGES-998N8F 1109 Princeton Dr. - 10-18	07/02/2013	07/02/2013	07/02/2013	07/02/2013	13153	1109	PRINCETON DR	D	sident complaining About leak in backyard city ser
		NSS	572100 Sewer No Stoppage	JGES-998N8F 1109 Princeton Dr. - 10-18	JGES-998N8F 1109 Princeton Dr. - 10-18	07/02/2013	07/02/2013	07/02/2013	07/02/2013	13153	1109	PRINCETON DR	D	Eskridge, Ortiz - No City problem made contact, re
WF0227550	1	UTM	571202 Unstop Lin To Main	GBRK-994Q63 1128 N. Cottonwood - 10/17 @ c.o.	GBRK-994Q63 1128 N. Cottonwood - 10/17 @ c.o.	06/28/2013	06/28/2013	06/28/2013	06/28/2013	33805	1128 N	COTTONWOOD DR	D	er Stoppage 2' in. replaced caps
		UTM	571202 Unstop Lin To Main	GBRK-994Q63 1128 N. Cottonwood - 10/17 @ c.o.	GBRK-994Q63 1128 N. Cottonwood - 10/17 @ c.o.	06/28/2013	06/28/2013	06/28/2013	06/28/2013	33805	1128 N	COTTONWOOD DR	D	Smith, Lanahan - Jetted c/o 5' towards street. Pap
WF0227551	1	OTH	573104 OTHER	SSTD-994LZH 815 Brentwood Ln. - 10-16 w c.o.	SSTD-994LZH 815 Brentwood Ln. - 10-16 w c.o.	06/28/2013	06/28/2013	06/28/2013	06/28/2013	15215	815	BRENTWOOD LN	D	Problems found, note left on door.
		OTH	573104 OTHER	SSTD-994LZH 815 Brentwood Ln. - 10-16 w c.o.	SSTD-994LZH 815 Brentwood Ln. - 10-16 w c.o.	06/28/2013	06/28/2013	06/28/2013	06/28/2013	15215	815	BRENTWOOD LN	D	Smith, Lahahan - Jetted c/o towards house 20', No
WF0227557	1	NSS	572100 Sewer No Stoppage	GBRK-999OL5 4101 E Renner Rd. - 10-18	GBRK-999OL5 4101 E Renner Rd. - 10-18	07/03/2013	07/03/2013	07/03/2013	07/03/2013	76530	4101 E	RENNER RD	D	em Jetted main 100, made contact
		NSS	572100 Sewer No Stoppage	GBRK-999OL5 4101 E Renner Rd. - 10-18	GBRK-999OL5 4101 E Renner Rd. - 10-18	07/03/2013	07/03/2013	07/03/2013	07/03/2013	76530	4101 E	RENNER RD	D	as sewer odor, no odor in mens room, no city probl
		NSS	572100 Sewer No Stoppage	GBRK-999OL5 4101 E Renner Rd. - 10-18	GBRK-999OL5 4101 E Renner Rd. - 10-18	07/03/2013	07/03/2013	07/03/2013	07/03/2013	76530	4101 E	RENNER RD	D	Eskridge, Ortiz - nic kos restaurant dadies room h
WF0227558	1	NSS	572100 Sewer No Stoppage	GBRK-999GLS 1818 Columbia Dr. - 10-16	GBRK-999GLS 1818 Columbia Dr. - 10-16	07/03/2013	07/03/2013	07/03/2013	07/03/2013	45933	1818	COLUMBIA DR	D	d.
		NSS	572100 Sewer No Stoppage	GBRK-999GLS 1818 Columbia Dr. - 10-16	GBRK-999GLS 1818 Columbia Dr. - 10-16	07/03/2013	07/03/2013	07/03/2013	07/03/2013	45933	1818	COLUMBIA DR	D	Wittenback, Gerow - Run main 600' no stoppage foun
WF0227559	1	UTH	571201 Unstop Ln To House	SSIO-99AHWT 821 Ridgedale Dr. - 10-16 w c/o	SSIO-99AHWT 821 Ridgedale Dr. - 10-16 w c/o	07/04/2013	07/04/2013	07/04/2013	07/04/2013	29151	821	RIDGEDALE DR	D	root stoppage m/c 35 gals of water
		UTH	571201 Unstop Ln To House	SSIO-99AHWT 821 Ridgedale Dr. - 10-16 w c/o	SSIO-99AHWT 821 Ridgedale Dr. - 10-16 w c/o	07/04/2013	07/04/2013	07/04/2013	07/04/2013	29151	821	RIDGEDALE DR	D	Stanton, Galvan - unstopped 35' towards the house,
WF0227578	1	UTH	571201 Unstop Ln To House	BSTS-998UDJ 425 maple st-10-16 w/co	BSTS-998UDJ 425 maple st-10-16 w/co	07/02/2013	07/02/2013	07/02/2013	07/02/2013	16259	425	MAPLE ST	D	d one. we returned and cleaned 15' towards the hou
		UTH	571201 Unstop Ln To House	BSTS-998UDJ 425 maple st-10-16 w/co	BSTS-998UDJ 425 maple st-10-16 w/co	07/02/2013	07/02/2013	07/02/2013	07/02/2013	16259	425	MAPLE ST	D	didn;t have a nozzel. went back to the yard to fin
		UTH	571201 Unstop Ln To House	BSTS-998UDJ 425 maple st-10-16 w/co	BSTS-998UDJ 425 maple st-10-16 w/co	07/02/2013	07/02/2013	07/02/2013	07/02/2013	16259	425	MAPLE ST	D	davis galvan arrived on the job and the jet truck
WF0227580	1	OTH	573104 OTHER	SNAA-99D8JP 1260 columbia dr-level + check c/o's	SNAA-99D8JP 1260 columbia dr-level + check c/o's	06/28/2013	06/28/2013	06/28/2013	06/28/2013	52183	1260	COLUMBIA DR	D	se dr-
		OTH	573104 OTHER	SNAA-99D8JP 1260 columbia dr-level + check c/o's	SNAA-99D8JP 1260 columbia dr-level + check c/o's	06/28/2013	06/28/2013	06/28/2013	06/28/2013	52183	1260	COLUMBIA DR	D	a ave, 817 fontana ave, 829 fontana ave, 826 melro
		OTH	573104 OTHER	SNAA-99D8JP 1260 columbia dr-level + check c/o's	SNAA-99D8JP 1260 columbia dr-level + check c/o's	06/28/2013	06/28/2013	06/28/2013	06/28/2013	52183	1260	COLUMBIA DR	D	briley alexander hayes leveled c/o's at 801 fontan
WF0227599	1	OTH	573104 OTHER	EPUE-99DGX4 - 709 W.Arapaho Rd - check M/H	EPUE-99DGX4 - 709 W.Arapaho Rd - check M/H	07/03/2013	07/03/2013	07/03/2013	07/03/2013	94144	709 W	ARAPAHO RD	D	d
		OTH	573104 OTHER	EPUE-99DGX4 - 709 W.Arapaho Rd - check M/H	EPUE-99DGX4 - 709 W.Arapaho Rd - check M/H	07/03/2013	07/03/2013	07/03/2013	07/03/2013	94144	709 W	ARAPAHO RD	D	Smith, Lanahan, check 2 M/H for walk thru. M/H goo
WF0227615	1	6301	566301 Insp-ProbDetection	EPUE-99EGVB - 1100 Wilderness Trl - TV inspection	EPUE-99EGVB - 1100 Wilderness Trl - TV inspection	07/01/2013	07/01/2013	07/01/2013	07/01/2013	0	0		D	get past it.
		6301	566301 Insp-ProbDetection	EPUE-99EGVB - 1100 Wilderness Trl - TV inspection	EPUE-99EGVB - 1100 Wilderness Trl - TV inspection	07/01/2013	07/01/2013	07/01/2013	07/01/2013	0	0		D	ection at 151.1' concrete around a tap & unable to
		6301	566301 Insp-ProbDetection	EPUE-99EGVB - 1100 Wilderness Trl - TV inspection	EPUE-99EGVB - 1100 Wilderness Trl - TV inspection	07/01/2013	07/01/2013	07/01/2013	07/01/2013	0	0		D	Stanton, McNeely, Televised S/M 6098, stopped insp
WF0227619	1	SFM	573105 Sew Read Flow Mtrs	EPUE-99EK9P - 2400 N.Jupiter Rd - Read flow meter	EPUE-99EK9P - 2400 N.Jupiter Rd - Read flow meter	07/05/2013	07/05/2013	07/05/2013	07/05/2013	66763	0 N	JUPITER RD	D	Ragan, Gerow, Ortiz, Read flow meter R - 466777
WF0227620	1	NSS	572100 Sewer No Stoppage	EPUE-99ELZ5 - 1350 E.Campbell Rd - Jet sewer main	EPUE-99ELZ5 - 1350 E.Campbell Rd - Jet sewer main	07/05/2013	07/05/2013	07/05/2013	07/05/2013	40241	1350 E	CAMPBELL RD	D	of toilet paper. 300 gals
		NSS	572100 Sewer No Stoppage	EPUE-99ELZ5 - 1350 E.Campbell Rd - Jet sewer main	EPUE-99ELZ5 - 1350 E.Campbell Rd - Jet sewer main	07/05/2013	07/05/2013	07/05/2013	07/05/2013	40241	1350 E	CAMPBELL RD	D	Ragan, Gerow, Ortiz, Jetted sewer main 500'. Jots
WF0227638	1	SCP	571207 Sew customer prob	SSIO-99AM7R - 709 S Weatherred 10-16 wc/o	SSIO-99AM7R - 709 S Weatherred 10-16 wc/o	07/04/2013	07/04/2013	07/04/2013	07/04/2013	28559	709 S	WEATHERRED DR	D	40 gals of water
		SCP	571207 Sew customer prob	SSIO-99AM7R - 709 S Weatherred 10-16 wc/o	SSIO-99AM7R - 709 S Weatherred 10-16 wc/o	07/04/2013	07/04/2013	07/04/2013	07/04/2013	28559	709 S	WEATHERRED DR	D	stoppage located left a message on there voicemail
		SCP	571207 Sew customer prob	SSIO-99AM7R - 709 S Weatherred 10-16 wc/o	SSIO-99AM7R - 709 S Weatherred 10-16 wc/o	07/04/2013	07/04/2013	07/04/2013	07/04/2013	28559	709 S	WEATHERRED DR	D	Stanton, Galvan, jetted 40' towards the house, no
WF0227662	1	OTH	573104 OTHER	SNAA-99FDFM 1260 columbia dr-check + level c/o's	SNAA-99FDFM 1260 columbia dr-check + level c/o's	07/05/2013	07/05/2013	07/05/2013	07/05/2013	52183	1260	COLUMBIA DR	D	rose 805 sherbrook dr 811 sherbrook dr
		OTH	573104 OTHER	SNAA-99FDFM 1260 columbia dr-check + level c/o's	SNAA-99FDFM 1260 columbia dr-check + level c/o's	07/05/2013	07/05/2013	07/05/2013	07/05/2013	52183	1260	COLUMBIA DR	D	hem at 828 melrose 830 melrose 824 melrose 820 mel
		OTH	573104 OTHER	SNAA-99FDFM 1260 columbia dr-check + level c/o's	SNAA-99FDFM 1260 columbia dr-check + level c/o's	07/05/2013	07/05/2013	07/05/2013	07/05/2013	52183	1260	COLUMBIA DR	D	briley alexander hayes checked c/o's and leveled t
WF0227664	1	6301	566301 Insp-ProbDetection	MTOE-99FDJ9 / 2501 Valley Forge / TV inspection	MTOE-99FDJ9 / 2501 Valley Forge / TV inspection	07/02/2013	07/02/2013	07/02/2013	07/02/2013	0	0		D	)

	6301	566301 Insp-ProbDetection	MTOE-99FDJ9 / 2501 Valley Forge / TV inspection	MTOE-99FDJ9 / 2501 Valley Forge / TV inspection	07/02/2013	07/02/2013	07/02/2013	07/02/2013	0	0			D	Stanton, McNeely / Televised S/N 6089, (complete
WF0227666	1 6301	566301 Insp-ProbDetection	MTOE-99FDL3 / 1100 Mill Springs / TV inspection	MTOE-99FDL3 / 1100 Mill Springs / TV inspection	07/02/2013	07/02/2013	07/02/2013	07/02/2013	0	0			D	Stanton, McNeely / Televised S/N 6093
WF0227668	1 6302	566302 Main Cleaning	MTOE-99FDMU / 1260 Columbia Dr / Cleaned S/M's	MTOE-99FDMU / 1260 Columbia Dr / Cleaned S/M's	07/02/2013	07/02/2013	07/02/2013	07/02/2013	0	0			D	6089 - 149.5 2000 Gals of water used
	6302	566302 Main Cleaning	MTOE-99FDMU / 1260 Columbia Dr / Cleaned S/M's	MTOE-99FDMU / 1260 Columbia Dr / Cleaned S/M's	07/02/2013	07/02/2013	07/02/2013	07/02/2013	0	0			D	Stanton, McNeely / Cleaned S/M 6093 - 164.3 S/M
WF0227669	1 6302	566302 Main Cleaning	MTOE-99FDPN / 1260 Columbia Dr / Sewer main cleani	MTOE-99FDPN / 1260 Columbia Dr / Sewer main cleani	07/05/2013	07/05/2013	07/05/2013	07/05/2013	0	0			D	Stanton, McNeely / Cleaned S/M #'s 6085, 1220
WF0227671	1 UTM	571202 Unstop Lin To Main	EPUE-99DMKM 708 sherwood dr-10-16 with c/o	EPUE-99DMKM 708 sherwood dr-10-16 with c/o	07/07/2013	07/07/2013	07/07/2013	07/07/2013	27849	708	SHERWOOD DR		D	and cleaned up m/c
	UTM	571202 Unstop Lin To Main	EPUE-99DMKM 708 sherwood dr-10-16 with c/o	EPUE-99DMKM 708 sherwood dr-10-16 with c/o	07/07/2013	07/07/2013	07/07/2013	07/07/2013	27849	708	SHERWOOD DR		D	thompson worline jette 10' towards main unstopped
WF0227673	1 6301	566301 Insp-ProbDetection	MTOE-99FDR8 / 2509 Valley Forge	MTOE-99FDR8 / 2509 Valley Forge	07/05/2013	07/05/2013	07/05/2013	07/05/2013	10823	2509	VALLEY FORGE		D	Performed
	6301	566301 Insp-ProbDetection	MTOE-99FDR8 / 2509 Valley Forge	MTOE-99FDR8 / 2509 Valley Forge	07/05/2013	07/05/2013	07/05/2013	07/05/2013	10823	2509	VALLEY FORGE		D	Stanton, McNeely / T.V. Inspection of S.M. # 6085
WF0227683	1 GSS	572101 Sew. Grease Stop	BSTS-99BTXT 400 blk northview dr-sewer odor	BSTS-99BTXT 400 blk northview dr-sewer odor	07/05/2013	07/05/2013	07/05/2013	07/05/2013	6159	400	NORTHVIEW DR		D	e jetted from mh # 2933 to unclog mh. cleaned manh
	GSS	572101 Sew. Grease Stop	BSTS-99BTXT 400 blk northview dr-sewer odor	BSTS-99BTXT 400 blk northview dr-sewer odor	07/05/2013	07/05/2013	07/05/2013	07/05/2013	6159	400	NORTHVIEW DR		D	rthview dr found mh # 2932 clogged full with greas
	GSS	572101 Sew. Grease Stop	BSTS-99BTXT 400 blk northview dr-sewer odor	BSTS-99BTXT 400 blk northview dr-sewer odor	07/05/2013	07/05/2013	07/05/2013	07/05/2013	6159	400	NORTHVIEW DR		D	thompson worline searched area around 400 block no
WF0227698	1 PMS	572400 Jet Trouble Main	EPUE-99FM8W - 1260 Columbia Dr - jet trouble mains	EPUE-99FM8W - 1260 Columbia Dr - jet trouble mains	07/08/2013	07/08/2013	07/08/2013	07/08/2013	52183	1260	COLUMBIA DR		D	Eskridge, Ortiz, Jet trouble mains from list
WF0227700	1 TIS	572501 Sewer TV Inspect	EPUE-99FMDQ - 1714 Arvada Dr - TV Lateral	EPUE-99FMDQ - 1714 Arvada Dr - TV Lateral	07/08/2013	07/08/2013	07/08/2013	07/08/2013	1447	1714	ARVADA DR		D	oots at commection toward main, marked for locates
	TIS	572501 Sewer TV Inspect	EPUE-99FMDQ - 1714 Arvada Dr - TV Lateral	EPUE-99FMDQ - 1714 Arvada Dr - TV Lateral	07/08/2013	07/08/2013	07/08/2013	07/08/2013	1447	1714	ARVADA DR		D	Eskridge, Ortiz, No problem at house connection, r
WF0227701	1 GSS	572101 Sew. Grease Stop	SSTD-99EP84 - 520 Park Ln - 10-17 @ C/O	SSTD-99EP84 - 520 Park Ln - 10-17 @ C/O	07/08/2013	07/08/2013	07/08/2013	07/08/2013	16687	520	PARK LN		D	born grease stoppage broke after several attempts,
	GSS	572101 Sew. Grease Stop	SSTD-99EP84 - 520 Park Ln - 10-17 @ C/O	SSTD-99EP84 - 520 Park Ln - 10-17 @ C/O	07/08/2013	07/08/2013	07/08/2013	07/08/2013	16687	520	PARK LN		D	persisted, Jetted main thru M/H W of address stub
	GSS	572101 Sew. Grease Stop	SSTD-99EP84 - 520 Park Ln - 10-17 @ C/O	SSTD-99EP84 - 520 Park Ln - 10-17 @ C/O	07/08/2013	07/08/2013	07/08/2013	07/08/2013	16687	520	PARK LN		D	Eskridge, Ortiz Jetted 3' toward the main stoppage
WF0227724	1 6802	566802 Util Cut Con Walk	SNAA-99GAGA 5613 newcastle dr-utility repair	SNAA-99GAGA 5613 newcastle dr-utility repair	07/08/2013	07/08/2013	07/08/2013	07/08/2013	50489	5613	NEW CASTLE DR		D	stan edwin corbin david temp temp po 68x4 sw
WF0227729	1 6802	566802 Util Cut Con Walk	SNAA-99GBAS 515 goodwin dr-utility repair	SNAA-99GBAS 515 goodwin dr-utility repair	07/08/2013	07/08/2013	07/08/2013	07/08/2013	38777	515	GOODWIN DR		D	stan edwin corbin temp david temp po 12x4 sw
WF0227741	1 6802	566802 Util Cut Con Walk	MTOE-99GCYF / 5613 New Castle Dr / Utility Cut	MTOE-99GCYF / 5613 New Castle Dr / Utility Cut	07/05/2013	07/05/2013	07/05/2013	07/05/2013	0	0			D	4 Sidewalk. Ready to pour
	6802	566802 Util Cut Con Walk	MTOE-99GCYF / 5613 New Castle Dr / Utility Cut	MTOE-99GCYF / 5613 New Castle Dr / Utility Cut	07/05/2013	07/05/2013	07/05/2013	07/05/2013	0	0			D	illed, steeled + formed 5613 New Castle Dr. 68 X
	6802	566802 Util Cut Con Walk	MTOE-99GCYF / 5613 New Castle Dr / Utility Cut	MTOE-99GCYF / 5613 New Castle Dr / Utility Cut	07/05/2013	07/05/2013	07/05/2013	07/05/2013	0	0			D	Glasscock, Galvan, Corbin, Temp / Knocked out, dr
WF0227745	1 6301	566301 Insp-ProbDetection	MTOE-99GDAH / 2505 Valley Forge / T.V. Inspection	MTOE-99GDAH / 2505 Valley Forge / T.V. Inspection	07/05/2013	07/05/2013	07/05/2013	07/05/2013	10783	2505	VALLEY FORGE		D	Performed
	6301	566301 Insp-ProbDetection	MTOE-99GDAH / 2505 Valley Forge / T.V. Inspection	MTOE-99GDAH / 2505 Valley Forge / T.V. Inspection	07/05/2013	07/05/2013	07/05/2013	07/05/2013	10783	2505	VALLEY FORGE		D	Stanton, McNeely / T.V. inspection of S.M. # 1220
WF0227746	1 OTH	573104 OTHER	SSTD-99EHEZ / 413 Ridge Crest Dr / 10-16 No C.O.	SSTD-99EHEZ / 413 Ridge Crest Dr / 10-16 No C.O.	07/08/2013	07/08/2013	07/08/2013	07/08/2013	3999	413	RIDGE CREST DR		D	in it unsuccessfully. Told him he would have to di
	OTH	573104 OTHER	SSTD-99EHEZ / 413 Ridge Crest Dr / 10-16 No C.O.	SSTD-99EHEZ / 413 Ridge Crest Dr / 10-16 No C.O.	07/08/2013	07/08/2013	07/08/2013	07/08/2013	3999	413	RIDGE CREST DR		D	in pipe in their yard so we tried to get th ehose
	OTH	573104 OTHER	SSTD-99EHEZ / 413 Ridge Crest Dr / 10-16 No C.O.	SSTD-99EHEZ / 413 Ridge Crest Dr / 10-16 No C.O.	07/08/2013	07/08/2013	07/08/2013	07/08/2013	3999	413	RIDGE CREST DR		D	Courtney, Davis, Goodman / The resident had a dra
WF0227754	1 MSR	572200 Sew Main Sctn Rplc	MTOE-99GE42 / 1009 Carleton Dr / Main Repl	MTOE-99GE42 / 1009 Carleton Dr / Main Repl	07/02/2013	07/02/2013	07/02/2013	07/02/2013	44025	1009	CARLETON DR		D	f 6" main 5'X10' SW 2 barricades
	MSR	572200 Sew Main Sctn Rplc	MTOE-99GE42 / 1009 Carleton Dr / Main Repl	MTOE-99GE42 / 1009 Carleton Dr / Main Repl	07/02/2013	07/02/2013	07/02/2013	07/02/2013	44025	1009	CARLETON DR		D	Wittenback, Gerow, Ragan, Castillo / Replaced 3' o
WF0227765	1 PMS	572400 Jet Trouble Main	EPUE-99GJJR - 1260 Columbia Dr - trouble main list	EPUE-99GJJR - 1260 Columbia Dr - trouble main list	07/09/2013	07/09/2013	07/09/2013	07/09/2013	52183	1260	COLUMBIA DR		D	Ragan, Gerow, Jetted trouble mains. 2800 gal
WF0227767	1 OTH	573104 OTHER	JGES-99FL24 - 1803 Whitney Dr - replace lid	JGES-99FL24 - 1803 Whitney Dr - replace lid	07/09/2013	07/09/2013	07/09/2013	07/09/2013	49011	1803	WHITNEY DR		D	Lewis
	OTH	573104 OTHER	JGES-99FL24 - 1803 Whitney Dr - replace lid	JGES-99FL24 - 1803 Whitney Dr - replace lid	07/09/2013	07/09/2013	07/09/2013	07/09/2013	49011	1803	WHITNEY DR		D	Ragan, Gerow, Replaced main line C/O lid per Larry
WF0227769	1 NSS	572100 Sewer No Stoppage	SANN-99FMBV - 304 S.Lois Ln - 10-16 no C/O	SANN-99FMBV - 304 S.Lois Ln - 10-16 no C/O	07/09/2013	07/09/2013	07/09/2013	07/09/2013	2733	304 S	LOIS LN		D	did & who was responsible.
	NSS	572100 Sewer No Stoppage	SANN-99FMBV - 304 S.Lois Ln - 10-16 no C/O	SANN-99FMBV - 304 S.Lois Ln - 10-16 no C/O	07/09/2013	07/09/2013	07/09/2013	07/09/2013	2733	304 S	LOIS LN		D	Left note explained to homeowner & plumber what we
	NSS	572100 Sewer No Stoppage	SANN-99FMBV - 304 S.Lois Ln - 10-16 no C/O	SANN-99FMBV - 304 S.Lois Ln - 10-16 no C/O	07/09/2013	07/09/2013	07/09/2013	07/09/2013	2733	304 S	LOIS LN		D	Ragan, Gerow, Jetted sewer main 450' no stoppage.
WF0227776	1 FOS	572103 Sew.Forign Obj Stp	SSTD-998JNE - 619 Lockwood Dr. jetted manhole	SSTD-998JNE - 619 Lockwood Dr. jetted manhole	07/02/2013	07/02/2013	07/02/2013	07/02/2013	27339	619	LOCKWOOD DR		D	as stopped up 800' and pushed through stoppage.
	FOS	572103 Sew.Forign Obj Stp	SSTD-998JNE - 619 Lockwood Dr. jetted manhole	SSTD-998JNE - 619 Lockwood Dr. jetted manhole	07/02/2013	07/02/2013	07/02/2013	07/02/2013	27339	619	LOCKWOOD DR		D	Briley, Alexander, Hayes, jetted sewer main that w
WF0227797	1 SCP	571207 Sew customer prob	EPUE-99DGNA 1215 Cypress Dr. - 10-16 Two-Way	EPUE-99DGNA 1215 Cypress Dr. - 10-16 Two-Way	07/07/2013	07/07/2013	07/07/2013	07/07/2013	30801	1215	CYPRESS DR		D	toppage no body home L/N 7:29
	SCP	571207 Sew customer prob	EPUE-99DGNA 1215 Cypress Dr. - 10-16 Two-Way	EPUE-99DGNA 1215 Cypress Dr. - 10-16 Two-Way	07/07/2013	07/07/2013	07/07/2013	07/07/2013	30801	1215	CYPRESS DR		D	Thompson, Warline - Jetted 25ft towards house no s
WF0227818	1 MLC	572702 Sew.Main C/O Clean	SSIO-99BLKX - 413 Ridge Crest Dr - 10-16 no C/O	SSIO-99BLKX - 413 Ridge Crest Dr - 10-16 no C/O	07/05/2013	07/05/2013	07/05/2013	07/05/2013	3999	413	RIDGE CREST DR		D	ot hit stoppage made contact with resident.
	MLC	572702 Sew.Main C/O Clean	SSIO-99BLKX - 413 Ridge Crest Dr - 10-16 no C/O	SSIO-99BLKX - 413 Ridge Crest Dr - 10-16 no C/O	07/05/2013	07/05/2013	07/05/2013	07/05/2013	3999	413	RIDGE CREST DR		D	Briley, Alexnder, Hayes, Jetted mainline C/O did n
WF0227826	1 UTH	571201 Unstop Ln To House	BSTS-99G2EZ - 531 Plttman St - two way (10-16)	BSTS-99G2EZ - 531 Plttman St - two way (10-16)	07/09/2013	07/09/2013	07/09/2013	07/09/2013	16451	531	PITTMAN ST		D	oppage
	UTH	571201 Unstop Ln To House	BSTS-99G2EZ - 531 Plttman St - two way (10-16)	BSTS-99G2EZ - 531 Plttman St - two way (10-16)	07/09/2013	07/09/2013	07/09/2013	07/09/2013	16451	531	PITTMAN ST		D	Thompson, Worline, Jetted 30ft towards house no st
WF0227827	1 OTH	573104 OTHER	GBRK-99HQHY - 500 Rorary Dr Replace Lid	GBRK-99HQHY - 500 Rorary Dr Replace Lid	07/10/2013	07/10/2013	07/10/2013	07/10/2013	37161	500	RORARY DR		D	Eskridge Ortiz replace missing m/c /co lid
WF0227829	1 NSS	572100 Sewer No Stoppage	VSUM-99GKQ3 - 1612 Aurora Dr - 10-16 N C/O	VSUM-99GKQ3 - 1612 Aurora Dr - 10-16 N C/O	07/10/2013	07/10/2013	07/10/2013	07/10/2013	1411	1612	AURORA DR		D	t a note
	NSS	572100 Sewer No Stoppage	VSUM-99GKQ3 - 1612 Aurora Dr - 10-16 N C/O	VSUM-99GKQ3 - 1612 Aurora Dr - 10-16 N C/O	07/10/2013	07/10/2013	07/10/2013	07/10/2013	1411	1612	AURORA DR		D	Eskridge, Otiz, Jetted main 100', no stoppage, lef
WF0227831	1 OTH	573104 OTHER	SSTD-99GPUR - 541 Rorary Dr - secure C/O Lid	SSTD-99GPUR - 541 Rorary Dr - secure C/O Lid	07/10/2013	07/10/2013	07/10/2013	07/10/2013	37241	541	RORARY DR		D	Eskridge, Ortiz, Caps & lids secured on 2w C/O Lid
WF0227832	1 OTH	573104 OTHER	GBRK-99HQUZ - 1260 Columbia Dr check and level c/o	GBRK-99HQUZ - 1260 Columbia Dr check and level c/o	07/09/2013	07/09/2013	07/09/2013	07/09/2013	52183	1260	COLUMBIA DR		D	herbrook dr
	OTH	573104 OTHER	GBRK-99HQUZ - 1260 Columbia Dr check and level c/o	GBRK-99HQUZ - 1260 Columbia Dr check and level c/o	07/09/2013	07/09/2013	07/09/2013	07/09/2013	52183	1260	COLUMBIA DR		D	Briley Hayos leveled c/o's at 802, 808, 810, 812 s
WF0227846	1 6301	566301 Insp-ProbDetection	MTOE-99JDYR / 1115 Brandy Station	MTOE-99JDYR / 1115 Brandy Station	07/02/2013	07/02/2013	07/02/2013	07/02/2013	0	0			D	Stanton, McNeely / Televised S/M 6088 Complete
WF0227849	1 OTH	573104 OTHER	MTOE-99JE6T / 610 S. Waterview Dr / Start Repair S	MTOE-99JE6T / 610 S. Waterview Dr / Start Repair S	07/01/2013	07/01/2013	07/01/2013	07/01/2013	22223	610 S	WATERVIEW DR		D	out alley Make Ready Vac to Vac Hole
	OTH	573104 OTHER	MTOE-99JE6T / 610 S. Waterview Dr / Start Repair S	MTOE-99JE6T / 610 S. Waterview Dr / Start Repair S	07/01/2013	07/01/2013	07/01/2013	07/01/2013	22223	610 S	WATERVIEW DR		D	Briley, Alexander, Hayes / Start Service line Take

WF0227850	1	OTH	573104 OTHER	MTOE-99JE8C / 610 S. Waterview Dr / Locate C/o	MTOE-99JE8C / 610 S. Waterview Dr / Locate C/o	06/26/2013	06/26/2013	06/26/2013	06/26/2013	22223	610	S	WATERVIEW DR	D	3D
		OTH	573104 OTHER	MTOE-99JE8C / 610 S. Waterview Dr / Locate C/o	MTOE-99JE8C / 610 S. Waterview Dr / Locate C/o	06/26/2013	06/26/2013	06/26/2013	06/26/2013	22223	610	S	WATERVIEW DR	D	Box Raise to grade wait on Locates showed up at 11
		OTH	573104 OTHER	MTOE-99JE8C / 610 S. Waterview Dr / Locate C/o	MTOE-99JE8C / 610 S. Waterview Dr / Locate C/o	06/26/2013	06/26/2013	06/26/2013	06/26/2013	22223	610	S	WATERVIEW DR	D	Briley, Hayes, Maverick / Was a install found c/o
WF0227855	1	SCP	571207 Sew customer prob	VSUM-997HYA / 425 Jolee St / 10/16 W c/o	VSUM-997HYA / 425 Jolee St / 10/16 W c/o	07/01/2013	07/01/2013	07/01/2013	07/01/2013	19643	425		JOLEE ST	D	e hit no stoppage had her flush came by OK.
		SCP	571207 Sew customer prob	VSUM-997HYA / 425 Jolee St / 10/16 W c/o	VSUM-997HYA / 425 Jolee St / 10/16 W c/o	07/01/2013	07/01/2013	07/01/2013	07/01/2013	19643	425		JOLEE ST	D	Courtney, Goodman / We jetted 25' towards the hous
WF0227856	1	SCP	571207 Sew customer prob	VSUM-997JMA / 408 Crestover Cir / 10/16 W c/o	VSUM-997JMA / 408 Crestover Cir / 10/16 W c/o	07/01/2013	07/01/2013	07/01/2013	07/01/2013	4087	408		CRESTOVER CIR	D	e hit no stoppage had her flush came by OK.
		SCP	571207 Sew customer prob	VSUM-997JMA / 408 Crestover Cir / 10/16 W c/o	VSUM-997JMA / 408 Crestover Cir / 10/16 W c/o	07/01/2013	07/01/2013	07/01/2013	07/01/2013	4087	408		CRESTOVER CIR	D	Courtney, Goodman / We jetted 25' towards the hous
WF0227857	1	SCP	571207 Sew customer prob	VSUM-99FKME / 1217 Hampshire LN. / 10-16 w/co	VSUM-99FKME / 1217 Hampshire LN. / 10-16 w/co	07/09/2013	07/09/2013	07/09/2013	07/09/2013	65079	1217		HAMPSHIRE LN	D	came by fine.
		SCP	571207 Sew customer prob	VSUM-99FKME / 1217 Hampshire LN. / 10-16 w/co	VSUM-99FKME / 1217 Hampshire LN. / 10-16 w/co	07/09/2013	07/09/2013	07/09/2013	07/09/2013	65079	1217		HAMPSHIRE LN	D	se 25' hit no stoppage, had resident flush, and it
		SCP	571207 Sew customer prob	VSUM-99FKME / 1217 Hampshire LN. / 10-16 w/co	VSUM-99FKME / 1217 Hampshire LN. / 10-16 w/co	07/09/2013	07/09/2013	07/09/2013	07/09/2013	65079	1217		HAMPSHIRE LN	D	Courtney, Goodman, Davis / Jetted line towards hou
WF0227881	1	SCP	571207 Sew customer prob	BSTS-99H4GG - 1777 N.Central Expy - sewer stoppage	BSTS-99H4GG - 1777 N.Central Expy - sewer stoppage	07/10/2013	07/10/2013	07/10/2013	07/10/2013	12983	1777	N	CENTRAL EXPY	D	ivate line did not jet private line. M/C
		SCP	571207 Sew customer prob	BSTS-99H4GG - 1777 N.Central Expy - sewer stoppage	BSTS-99H4GG - 1777 N.Central Expy - sewer stoppage	07/10/2013	07/10/2013	07/10/2013	07/10/2013	12983	1777	N	CENTRAL EXPY	D	Thompson, Worline, City main clear. Stoppage in pr
WF0227885	1	UTH	571201 Unstop Ln To House	JGES-99GSX6 - 518 E.Polk St - possible sewer probl	JGES-99GSX6 - 518 E.Polk St - possible sewer probl	07/10/2013	07/10/2013	07/10/2013	07/10/2013	2543	518	E	POLK ST	D	bris.
		UTH	571201 Unstop Ln To House	JGES-99GSX6 - 518 E.Polk St - possible sewer probl	JGES-99GSX6 - 518 E.Polk St - possible sewer probl	07/10/2013	07/10/2013	07/10/2013	07/10/2013	2543	518	E	POLK ST	D	c pieces in two/way. Jetted both ways to remove de
		UTH	571201 Unstop Ln To House	JGES-99GSX6 - 518 E.Polk St - possible sewer probl	JGES-99GSX6 - 518 E.Polk St - possible sewer probl	07/10/2013	07/10/2013	07/10/2013	07/10/2013	2543	518	E	POLK ST	D	Thompson, Worline, Lid on C/O box crushed & palsti
WF0227889	1	COR	571200 Repir 2-way CleanO	EPUE-99KN26 - 1714 Arvada Dr - repair 2 way C/O	EPUE-99KN26 - 1714 Arvada Dr - repair 2 way C/O	07/11/2013	07/11/2013	07/11/2013	07/11/2013	1447	1714		ARVADA DR	D	joint full of roots. Line clear left 4 cades 5"*6'
		COR	571200 Repir 2-way CleanO	EPUE-99KN26 - 1714 Arvada Dr - repair 2 way C/O	EPUE-99KN26 - 1714 Arvada Dr - repair 2 way C/O	07/11/2013	07/11/2013	07/11/2013	07/11/2013	1447	1714		ARVADA DR	D	Dacey, West, Ortiz, Sleee in 4' of PVC to replace
WF0227899	1	6802	566802 Util Cut Con Walk	BSTS-99KU4W 2304 E Prairie Creek Dr. - Utility	BSTS-99KU4W 2304 E Prairie Creek Dr. - Utility	07/11/2013	07/11/2013	07/11/2013	07/11/2013	0	0			D	SW Ready 1yrd Total $ 23.04
		6802	566802 Util Cut Con Walk	BSTS-99KU4W 2304 E Prairie Creek Dr. - Utility	BSTS-99KU4W 2304 E Prairie Creek Dr. - Utility	07/11/2013	07/11/2013	07/11/2013	07/11/2013	0	0			D	Stan, Jon, David, Corbin, Mason, Temp - KO/FM 12x5
WF0227900	1	6801	566801 Util Cut ConcAlley	BSTS-99KU78 511 Lorrie Dr. - Utility Repair	BSTS-99KU78 511 Lorrie Dr. - Utility Repair	07/11/2013	07/11/2013	07/11/2013	07/11/2013	0	0			D	Al Ready 1.5yrds Total $22.90
		6801	566801 Util Cut ConcAlley	BSTS-99KU78 511 Lorrie Dr. - Utility Repair	BSTS-99KU78 511 Lorrie Dr. - Utility Repair	07/11/2013	07/11/2013	07/11/2013	07/11/2013	0	0			D	Stan, Jon, David, Corbin, Mason, Temp - KO/FM 8x6
WF0227909	1	UTH	571201 Unstop Ln To House	VSUM-99EM95 915 Forreston Dr. - 10-16 w/co	VSUM-99EM95 915 Forreston Dr. - 10-16 w/co	07/08/2013	07/08/2013	07/08/2013	07/08/2013	14611	915		FORRESTON DR	D	no stoppage made contact, all clear.
		UTH	571201 Unstop Ln To House	VSUM-99EM95 915 Forreston Dr. - 10-16 w/co	VSUM-99EM95 915 Forreston Dr. - 10-16 w/co	07/08/2013	07/08/2013	07/08/2013	07/08/2013	14611	915		FORRESTON DR	D	Courtney, Davis, Goodman - Cleaned towards house,
WF0227910	1	UTH	571201 Unstop Ln To House	BSTS-99HVVF 808 Greenhaven Dr. - 2way 10-16	BSTS-99HVVF 808 Greenhaven Dr. - 2way 10-16	07/11/2013	07/11/2013	07/11/2013	07/11/2013	15153	808		GREENHAVEN DR	D	50 gallons W+R used
		UTH	571201 Unstop Ln To House	BSTS-99HVVF 808 Greenhaven Dr. - 2way 10-16	BSTS-99HVVF 808 Greenhaven Dr. - 2way 10-16	07/11/2013	07/11/2013	07/11/2013	07/11/2013	15153	808		GREENHAVEN DR	D	opped. resident wants box raised an caps replaced
		UTH	571201 Unstop Ln To House	BSTS-99HVVF 808 Greenhaven Dr. - 2way 10-16	BSTS-99HVVF 808 Greenhaven Dr. - 2way 10-16	07/11/2013	07/11/2013	07/11/2013	07/11/2013	15153	808		GREENHAVEN DR	D	Thompson, Worline - Jetted 25ft towards house unst
WF0227911	1	UTM	571202 Unstop Lin To Main	SSIO-999HJH 1001 Blue Ridge PL - 10/16 w c/o	SSIO-999HJH 1001 Blue Ridge PL - 10/16 w c/o	07/03/2013	07/03/2013	07/03/2013	07/03/2013	11231	1001		BLUE RIDGE PL	D	offset towards the main as well as a broken cap th
		UTM	571202 Unstop Lin To Main	SSIO-999HJH 1001 Blue Ridge PL - 10/16 w c/o	SSIO-999HJH 1001 Blue Ridge PL - 10/16 w c/o	07/03/2013	07/03/2013	07/03/2013	07/03/2013	11231	1001		BLUE RIDGE PL	D	camera inspected and found some roots & a slight
		UTM	571202 Unstop Lin To Main	SSIO-999HJH 1001 Blue Ridge PL - 10/16 w c/o	SSIO-999HJH 1001 Blue Ridge PL - 10/16 w c/o	07/03/2013	07/03/2013	07/03/2013	07/03/2013	11231	1001		BLUE RIDGE PL	D	Courtney, Goodman, Davis - we cleaned toward main.
WF0227912	1	OTH	573104 OTHER	JGES-998JQ4 101 S. Coit Rd. - ck for 10-17	JGES-998JQ4 101 S. Coit Rd. - ck for 10-17	07/02/2013	07/02/2013	07/02/2013	07/02/2013	11627	101	S	COIT RD	D	the gease trap that was stopped up and had the hea
		OTH	573104 OTHER	JGES-998JQ4 101 S. Coit Rd. - ck for 10-17	JGES-998JQ4 101 S. Coit Rd. - ck for 10-17	07/02/2013	07/02/2013	07/02/2013	07/02/2013	11627	101	S	COIT RD	D	we do not have a sewer line running there it was
		OTH	573104 OTHER	JGES-998JQ4 101 S. Coit Rd. - ck for 10-17	JGES-998JQ4 101 S. Coit Rd. - ck for 10-17	07/02/2013	07/02/2013	07/02/2013	07/02/2013	11627	101	S	COIT RD	D	Briley, Alexander, Hayes - checked for a 10-17 but
WF0227913	1	OTH	573104 OTHER	SNAA-99L8GE 1260 columbia dr-check job locates	SNAA-99L8GE 1260 columbia dr-check job locates	07/09/2013	07/09/2013	07/09/2013	07/09/2013	52183	1260		COLUMBIA DR	D	ocates, all clear, 728 dumont=good to go, hand dig
		OTH	573104 OTHER	SNAA-99L8GE 1260 columbia dr-check job locates	SNAA-99L8GE 1260 columbia dr-check job locates	07/09/2013	07/09/2013	07/09/2013	07/09/2013	52183	1260		COLUMBIA DR	D	idge place=no locates, 1000 + 1207 glen cove=old l
		OTH	573104 OTHER	SNAA-99L8GE 1260 columbia dr-check job locates	SNAA-99L8GE 1260 columbia dr-check job locates	07/09/2013	07/09/2013	07/09/2013	07/09/2013	52183	1260		COLUMBIA DR	D	smith lanahan brown check for locates, 1001 blue r
WF0227918	1	SMS	571206 Site Maintenance	SNAA-99L9UM 1260 columbia dr-site maint	SNAA-99L9UM 1260 columbia dr-site maint	07/03/2013	07/03/2013	07/03/2013	07/03/2013	52183	1260		COLUMBIA DR	D	la mesa
		SMS	571206 Site Maintenance	SNAA-99L9UM 1260 columbia dr-site maint	SNAA-99L9UM 1260 columbia dr-site maint	07/03/2013	07/03/2013	07/03/2013	07/03/2013	52183	1260		COLUMBIA DR	D	used sand where needed 719 parkview 608 opal 1227
		SMS	571206 Site Maintenance	SNAA-99L9UM 1260 columbia dr-site maint	SNAA-99L9UM 1260 columbia dr-site maint	07/03/2013	07/03/2013	07/03/2013	07/03/2013	52183	1260		COLUMBIA DR	D	courtney goodman davis we raised c/o up to grade +
WF0227924	1	FOS	572103 Sew.Forign Obj Stp	SNAA-99LBT5 619 lockwood dr-jetted manhole	SNAA-99LBT5 619 lockwood dr-jetted manhole	07/02/2013	07/02/2013	07/02/2013	07/02/2013	27339	619		LOCKWOOD DR	D	topped up 800' and pushed through stoppage
		FOS	572103 Sew.Forign Obj Stp	SNAA-99LBT5 619 lockwood dr-jetted manhole	SNAA-99LBT5 619 lockwood dr-jetted manhole	07/02/2013	07/02/2013	07/02/2013	07/02/2013	27339	619		LOCKWOOD DR	D	briley alexander haye jetted sewer main that was s
WF0227928	1	6802	566802 Util Cut Con Walk	SNAA-99LCRV 1009 carleton dr-utility repair	SNAA-99LCRV 1009 carleton dr-utility repair	07/11/2013	07/11/2013	07/11/2013	07/11/2013	44025	1009		CARLETON DR	D	dy 1.5 yrds
		6802	566802 Util Cut Con Walk	SNAA-99LCRV 1009 carleton dr-utility repair	SNAA-99LCRV 1009 carleton dr-utility repair	07/11/2013	07/11/2013	07/11/2013	07/11/2013	44025	1009		CARLETON DR	D	stan jon david mason corbin temp ko/fm 16x4 sw rea
WF0227932	1	SMS	571206 Site Maintenance	EPUE-99LNH8 - 1211 Holly Dr - replace box lid	EPUE-99LNH8 - 1211 Holly Dr - replace box lid	07/10/2013	07/10/2013	07/10/2013	07/10/2013	30619	1211		HOLLY DR	D	ash
		SMS	571206 Site Maintenance	EPUE-99LNH8 - 1211 Holly Dr - replace box lid	EPUE-99LNH8 - 1211 Holly Dr - replace box lid	07/10/2013	07/10/2013	07/10/2013	07/10/2013	30619	1211		HOLLY DR	D	Smith, Lanahan, replace C/O box lid & clean out tr
WF0227934	1	SMS	571206 Site Maintenance	EPUE-99LNP2 - 1205 Elmwood Dr - replace C/O box	EPUE-99LNP2 - 1205 Elmwood Dr - replace C/O box	07/10/2013	07/10/2013	07/10/2013	07/10/2013	30517	1205		ELMWOOD DR	D	Smith, Lanahan, Replaced box & lid
WF0227935	1	OTH	573104 OTHER	EPUE-99LQKP - 904 Newberry Dr - bring parts to 574	EPUE-99LQKP - 904 Newberry Dr - bring parts to 574	07/10/2013	07/10/2013	07/10/2013	07/10/2013	34681	904		NEWBERRY DR	D	Smith, Lanahan, Bring 2 valve boxes to 574
WF0227938	1	COR	571200 Repir 2-way CleanO	SNAA-99MEC3 904 newberry dr-check c/o	SNAA-99MEC3 904 newberry dr-check c/o	07/10/2013	07/10/2013	07/10/2013	07/10/2013	34681	904		NEWBERRY DR	D	ways were good. moves stacks and put valve boxes
		COR	571200 Repir 2-way CleanO	SNAA-99MEC3 904 newberry dr-check c/o	SNAA-99MEC3 904 newberry dr-check c/o	07/10/2013	07/10/2013	07/10/2013	07/10/2013	34681	904		NEWBERRY DR	D	courtney goodman davis jetted line and tv c/o both
WF0227940	1	COR	571200 Repir 2-way CleanO	SNAA-99MEUN 1001 blue ridge pl-repair 2 way c/o	SNAA-99MEUN 1001 blue ridge pl-repair 2 way c/o	07/11/2013	07/11/2013	07/11/2013	07/11/2013	11231	1001		BLUE RIDGE PL	D	uq more after atmos left. secured hole
		COR	571200 Repir 2-way CleanO	SNAA-99MEUN 1001 blue ridge pl-repair 2 way c/o	SNAA-99MEUN 1001 blue ridge pl-repair 2 way c/o	07/11/2013	07/11/2013	07/11/2013	07/11/2013	11231	1001		BLUE RIDGE PL	D	o. hit unmarked gas main called rocky and atmos. d
		COR	571200 Repir 2-way CleanO	SNAA-99MEUN 1001 blue ridge pl-repair 2 way c/o	SNAA-99MEUN 1001 blue ridge pl-repair 2 way c/o	07/11/2013	07/11/2013	07/11/2013	07/11/2013	11231	1001		BLUE RIDGE PL	D	brown smith lanahan started digging up old 2way c/
WF0227941	1	CON	571100 Instal 2Way ClnOut	SNAA-99MEYH 1000 glen cove dr-install 2 way c/o	SNAA-99MEYH 1000 glen cove dr-install 2 way c/o	07/10/2013	07/10/2013	07/10/2013	07/10/2013	30891	1000		GLEN COVE DR	D	tied onto the cast iron and backfilled with baser
		CON	571100 Instal 2Way ClnOut	SNAA-99MEYH 1000 glen cove dr-install 2 way c/o	SNAA-99MEYH 1000 glen cove dr-install 2 way c/o	07/10/2013	07/10/2013	07/10/2013	07/10/2013	30891	1000		GLEN COVE DR	D	d out sidewalk. dug down with tractor to clay/tile.

	CON	571100 Instal 2Way ClnOut	SNAA-99MEYH 1000 glen cove dr-install 2 way c/o	SNAA-99MEYH 1000 glen cove dr-install 2 way c/o	07/10/2013	07/10/2013	07/10/2013	07/10/2013	30891	1000	GLEN COVE DR	D	briley alexander hayes installed 2 way c/o. knocke
WF0227943	1 NSS	572100 Sewer No Stoppage	VSUM-99HPYZ - 4011 E.Renner Rd - 10-16 no C/O	VSUM-99HPYZ - 4011 E.Renner Rd - 10-16 no C/O	07/11/2013	07/11/2013	07/11/2013	07/11/2013	92849	4011 E	RENNER RD	D	made contact
	NSS	572100 Sewer No Stoppage	VSUM-99HPYZ - 4011 E.Renner Rd - 10-16 no C/O	VSUM-99HPYZ - 4011 E.Renner Rd - 10-16 no C/O	07/11/2013	07/11/2013	07/11/2013	07/11/2013	92849	4011 E	RENNER RD	D	Rgang, Gerow, Jetted sewer main 650' no stoppage,
WF0227946	1 LDN	573102 Sew Pipe Locating	VSUM-99FJ84 - 534 W.Belt Line Rd - Locates	VSUM-99FJ84 - 534 W.Belt Line Rd - Locates	07/09/2013	07/10/2013	07/10/2013	07/10/2013	51373	534 W	BELT LINE RD	D	Smith, Lanahan, Locates for Sewer
WF0227947	1 NSS	572100 Sewer No Stoppage	SSTD-99HHHE - 3411 White Oak Dr - 10-16 no C/O	SSTD-99HHHE - 3411 White Oak Dr - 10-16 no C/O	07/11/2013	07/11/2013	07/11/2013	07/11/2013	67565	3411	WHITE OAK DR	D	agemade contact with resident.
	NSS	572100 Sewer No Stoppage	SSTD-99HHHE - 3411 White Oak Dr - 10-16 no C/O	SSTD-99HHHE - 3411 White Oak Dr - 10-16 no C/O	07/11/2013	07/11/2013	07/11/2013	07/11/2013	67565	3411	WHITE OAK DR	D	Ragan, Gerow, Jetted sewer Main 300 found no stopp
WF0227950	1 CON	571100 Instal 2Way ClnOut	VSUM-99MKN8 - 3411 White Oak Dr	VSUM-99MKN8 - 3411 White Oak Dr	07/15/2013	07/15/2013	07/15/2013	07/18/2013	67565	3411	WHITE OAK DR	R	Eskridge, Ortiz, Dacey, installed 2wc/o 37' SoN, 7
	CON	571100 Instal 2Way ClnOut	VSUM-99MKN8 - 3411 White Oak Dr	VSUM-99MKN8 - 3411 White Oak Dr	07/15/2013	07/15/2013	07/15/2013	07/18/2013	67565	3411	WHITE OAK DR	R	barricades - ss
WF0227962	1 CON	571100 Instal 2Way ClnOut	VSUM-99MR8K - 1601 Mayflower Dr	VSUM-99MR8K - 1601 Mayflower Dr	07/15/2013	07/15/2013	07/15/2013	07/22/2013	47469	1601	MAYFLOWER DR	R	Wittenback, Gerow, Ragan, Castillo, 38' WoE stacks
	CON	571100 Instal 2Way ClnOut	VSUM-99MR8K - 1601 Mayflower Dr	VSUM-99MR8K - 1601 Mayflower Dr	07/15/2013	07/15/2013	07/15/2013	07/22/2013	47469	1601	MAYFLOWER DR	R	in valve boxes, left a little low so we could pla
	CON	571100 Instal 2Way ClnOut	VSUM-99MR8K - 1601 Mayflower Dr	VSUM-99MR8K - 1601 Mayflower Dr	07/15/2013	07/15/2013	07/15/2013	07/22/2013	47469	1601	MAYFLOWER DR	R	te hole. - ss
WF0227965	1 RSS	572102 Sewer Root Stopage	SSIO-99MT4Z - 619 Lockwood Dr. 10-17 @ c/o	SSIO-99MT4Z - 619 Lockwood Dr. 10-17 @ c/o	07/02/2013	07/02/2013	07/02/2013	07/02/2013	27339	619	LOCKWOOD DR	D	and hit stoppage @ 15' and c/o to drain
	RSS	572102 Sewer Root Stopage	SSIO-99MT4Z - 619 Lockwood Dr. 10-17 @ c/o	SSIO-99MT4Z - 619 Lockwood Dr. 10-17 @ c/o	07/02/2013	07/02/2013	07/02/2013	07/02/2013	27339	619	LOCKWOOD DR	D	Briley, Alexander, Hayes, jetted c/o towards main
WF0227968	1 6802	566802 Util Cut Con Walk	SSIO-99MT9P - 1713 Elk Grove Dr. utility repair	SSIO-99MT9P - 1713 Elk Grove Dr. utility repair	07/11/2013	07/11/2013	07/11/2013	07/11/2013	0	0		D	SW ready 3 yrds total $71.96
	6802	566802 Util Cut Con Walk	SSIO-99MT9P - 1713 Elk Grove Dr. utility repair	SSIO-99MT9P - 1713 Elk Grove Dr. utility repair	07/11/2013	07/11/2013	07/11/2013	07/11/2013	0	0		D	Stan, Jon, David, Corbin, Mason, Temp, KO/FM 42x4
WF0227969	1 6802	566802 Util Cut Con Walk	SSIO-99MTBV - 23047 E Priarie Creek Dr. utility re	SSIO-99MTBV - 23047 E Priarie Creek Dr. utility re	07/12/2013	07/12/2013	07/12/2013	07/12/2013	0	0		D	12x5 SW total $105.00
	6802	566802 Util Cut Con Walk	SSIO-99MTBV - 23047 E Priarie Creek Dr. utility re	SSIO-99MTBV - 23047 E Priarie Creek Dr. utility re	07/12/2013	07/12/2013	07/12/2013	07/12/2013	0	0		D	Stan, Edwin, David, Corbin, Mason, Temp, Temp, PO
WF0227970	1 6802	566802 Util Cut Con Walk	SSIO-99MTDR - 1009 Carleton Dr. utility repair	SSIO-99MTDR - 1009 Carleton Dr. utility repair	07/12/2013	07/12/2013	07/12/2013	07/12/2013	0	0		D	16x4 SW total $140.00
	6802	566802 Util Cut Con Walk	SSIO-99MTDR - 1009 Carleton Dr. utility repair	SSIO-99MTDR - 1009 Carleton Dr. utility repair	07/12/2013	07/12/2013	07/12/2013	07/12/2013	0	0		D	Stan, Edwin, David, Corbin, Mason, Temp, Temp, PO
WF0227974	1 SCP	571207 Sew customer prob	GBRK-99GHSX - 1409 Wisteria Way 10-16	GBRK-99GHSX - 1409 Wisteria Way 10-16	07/10/2013	07/10/2013	07/10/2013	07/10/2013	32691	1409	WISTERIA WAY	D	was unable to because of internal problem
	SCP	571207 Sew customer prob	GBRK-99GHSX - 1409 Wisteria Way 10-16	GBRK-99GHSX - 1409 Wisteria Way 10-16	07/10/2013	07/10/2013	07/10/2013	07/10/2013	32691	1409	WISTERIA WAY	D	made contat with resident had resident flush, but
	SCP	571207 Sew customer prob	GBRK-99GHSX - 1409 Wisteria Way 10-16	GBRK-99GHSX - 1409 Wisteria Way 10-16	07/10/2013	07/10/2013	07/10/2013	07/10/2013	32691	1409	WISTERIA WAY	D	Courtney, Goodman, Davis, jetted 35' towards house
WF0227994	1 NSS	572100 Sewer No Stoppage	VSUM-99JRM7 100 s central exp-10-16	VSUM-99JRM7 100 s central exp-10-16	07/12/2013	07/12/2013	07/12/2013	07/12/2013	63957	100 S	CENTRAL EXPY	D	m/c
	NSS	572100 Sewer No Stoppage	VSUM-99JRM7 100 s central exp-10-16	VSUM-99JRM7 100 s central exp-10-16	07/12/2013	07/12/2013	07/12/2013	07/12/2013	63957	100 S	CENTRAL EXPY	D	em. jetted 250' of city sewer main, main was clear
	NSS	572100 Sewer No Stoppage	VSUM-99JRM7 100 s central exp-10-16	VSUM-99JRM7 100 s central exp-10-16	07/12/2013	07/12/2013	07/12/2013	07/12/2013	63957	100 S	CENTRAL EXPY	D	thompson worline grease traps full. customer probl
WF0227998	1 OTH	573104 OTHER	SNAA-99NCQN 808 greenhaven dr-replace c/o box	SNAA-99NCQN 808 greenhaven dr-replace c/o box	07/12/2013	07/12/2013	07/12/2013	07/12/2013	15153	808	GREENHAVEN DR	D	crew could go out. turned over by standby
	OTH	573104 OTHER	SNAA-99NCQN 808 greenhaven dr-replace c/o box	SNAA-99NCQN 808 greenhaven dr-replace c/o box	07/12/2013	07/12/2013	07/12/2013	07/12/2013	15153	808	GREENHAVEN DR	D	hayes alexander replaced c/o box. william asked if
WF0228002	1 UTH	571201 Unstop Ln To House	EPUE-99LL6T 1230 delmont dr-10-16 w c/o	EPUE-99LL6T 1230 delmont dr-10-16 w c/o	07/14/2013	07/14/2013	07/14/2013	07/14/2013	29711	1230	DELMONT DR	D	sible paper stoppage m/c 40 gals of water
	UTH	571201 Unstop Ln To House	EPUE-99LL6T 1230 delmont dr-10-16 w c/o	EPUE-99LL6T 1230 delmont dr-10-16 w c/o	07/14/2013	07/14/2013	07/14/2013	07/14/2013	29711	1230	DELMONT DR	D	stanton ortiz unstopped 40' towards the house, pos
WF0228016	1 NSS	572100 Sewer No Stoppage	EPUE-99KNQ5 - 3411 White Oak Dr - 10-16 no C/O	EPUE-99KNQ5 - 3411 White Oak Dr - 10-16 no C/O	07/13/2013	07/13/2013	07/13/2013	07/13/2013	67565	3411	WHITE OAK DR	D	s line, main flowing fine
	NSS	572100 Sewer No Stoppage	EPUE-99KNQ5 - 3411 White Oak Dr - 10-16 no C/O	EPUE-99KNQ5 - 3411 White Oak Dr - 10-16 no C/O	07/13/2013	07/13/2013	07/13/2013	07/13/2013	67565	3411	WHITE OAK DR	D	Stanton, Ortiz, The plumber unstopped the resident
WF0228018	1 SCP	571207 Sew customer prob	EPUE-99KJ9X - 1515 Richland Dr - 10-16 w C/O	EPUE-99KJ9X - 1515 Richland Dr - 10-16 w C/O	07/13/2013	07/13/2013	07/13/2013	07/13/2013	46977	1515	RICHLAND DR	D	oppage
	SCP	571207 Sew customer prob	EPUE-99KJ9X - 1515 Richland Dr - 10-16 w C/O	EPUE-99KJ9X - 1515 Richland Dr - 10-16 w C/O	07/13/2013	07/13/2013	07/13/2013	07/13/2013	46977	1515	RICHLAND DR	D	Stanton, Ortiz, Jetted 35' toward the house, no st
WF0228030	1 COR	571200 Repir 2-way CleanO	BSTS-99JURK - 1601 Mayflower Dr - 10-16	BSTS-99JURK - 1601 Mayflower Dr - 10-16	07/12/2013	07/12/2013	07/12/2013	07/12/2013	47469	1601	MAYFLOWER DR	D	ppages found M/C
	COR	571200 Repir 2-way CleanO	BSTS-99JURK - 1601 Mayflower Dr - 10-16	BSTS-99JURK - 1601 Mayflower Dr - 10-16	07/12/2013	07/12/2013	07/12/2013	07/12/2013	47469	1601	MAYFLOWER DR	D	Thompson, Worline, No C/O jetted city main, no sto
WF0228034	1 6802	566802 Util Cut Con Walk	SSIO-99NKZC - 1713 Elk Grove Dr. utility repair	SSIO-99NKZC - 1713 Elk Grove Dr. utility repair	07/12/2013	07/12/2013	07/12/2013	07/12/2013	0	0		D	42x4 SW total $315.00
	6802	566802 Util Cut Con Walk	SSIO-99NKZC - 1713 Elk Grove Dr. utility repair	SSIO-99NKZC - 1713 Elk Grove Dr. utility repair	07/12/2013	07/12/2013	07/12/2013	07/12/2013	0	0		D	Stan, Edwin, David, Mason, Corbin, Temp, Temp, PO
WF0228035	1 SCJ	573103 Sew. Ck Job Site	SSIO-99NL3A - 1001 Blue Ridge Dr. check job site	SSIO-99NL3A - 1001 Blue Ridge Dr. check job site	07/14/2013	07/14/2013	07/14/2013	07/14/2013	11231	1001	BLUE RIDGE PL	D	to drain.
	SCJ	573103 Sew. Ck Job Site	SSIO-99NL3A - 1001 Blue Ridge Dr. check job site	SSIO-99NL3A - 1001 Blue Ridge Dr. check job site	07/14/2013	07/14/2013	07/14/2013	07/14/2013	11231	1001	BLUE RIDGE PL	D	. Had to dig a trench + put 6' of 4" pipe for rain
	SCJ	573103 Sew. Ck Job Site	SSIO-99NL3A - 1001 Blue Ridge Dr. check job site	SSIO-99NL3A - 1001 Blue Ridge Dr. check job site	07/14/2013	07/14/2013	07/14/2013	07/14/2013	11231	1001	BLUE RIDGE PL	D	Smith, check job site for drainage from down spout
WF0228036	1 OTH	573104 OTHER	SSIO-99NL4M - 1001 Blue Ridge Pl. assist 525	SSIO-99NL4M - 1001 Blue Ridge Pl. assist 525	07/11/2013	07/11/2013	07/11/2013	07/11/2013	11231	1001	BLUE RIDGE PL	D	Courtney, Goodman, Davis, assist 525
WF0228042	1 UTH	571201 Unstop Ln To House	SSIO-99N3CN - 1228 Mohawk Trl	SSIO-99N3CN - 1228 Mohawk Trl	07/15/2013	07/15/2013	07/15/2013	07/15/2013	35669	1228	MOHAWK TRL	D	Wittenback, Ortiz, Unst T/H, M/C
WF0228050	1 SFM	573105 Sew Read Flow Mtrs	GBRK-99NQ99 - 2400 N Jupiter Rd Read flow meter	GBRK-99NQ99 - 2400 N Jupiter Rd Read flow meter	07/15/2013	07/15/2013	07/15/2013	07/15/2013	0	0		D	Eskridge Ortiz R-479192
WF0228051	1 OTH	573104 OTHER	GBRK-99NQC8 - 1260 Columbia Dr level c/o boxes	GBRK-99NQC8 - 1260 Columbia Dr level c/o boxes	07/12/2013	07/12/2013	07/12/2013	07/12/2013	0	0		D	le dr, 705 Sherwood dr, 1228 Donna Dr
	OTH	573104 OTHER	GBRK-99NQC8 - 1260 Columbia Dr level c/o boxes	GBRK-99NQC8 - 1260 Columbia Dr level c/o boxes	07/12/2013	07/12/2013	07/12/2013	07/12/2013	0	0		D	Hayes Alexander level c/o boxes at... 741 Scottsda
WF0228052	1 CON	571100 Instal 2Way ClnOut	VSUM-99NQZC - 2516 Big Horn Ln	VSUM-99NQZC - 2516 Big Horn Ln	07/16/2013	07/16/2013	07/16/2013	09/23/2013	4363	2516	BIG HORN LN	R	we dug + exposed the irrigation lines + had to wai
	CON	571100 Instal 2Way ClnOut	VSUM-99NQZC - 2516 Big Horn Ln	VSUM-99NQZC - 2516 Big Horn Ln	07/16/2013	07/16/2013	07/16/2013	09/23/2013	4363	2516	BIG HORN LN	R	t for gas locates finaly got them + had to go get
	CON	571100 Instal 2Way ClnOut	VSUM-99NQZC - 2516 Big Horn Ln	VSUM-99NQZC - 2516 Big Horn Ln	07/16/2013	07/16/2013	07/16/2013	09/23/2013	4363	2516	BIG HORN LN	R	the vactor + start to vac out our job. We found th
	CON	571100 Instal 2Way ClnOut	VSUM-99NQZC - 2516 Big Horn Ln	VSUM-99NQZC - 2516 Big Horn Ln	07/16/2013	07/16/2013	07/16/2013	09/23/2013	4363	2516	BIG HORN LN	R	e lateral line will have to come back tuesday and
	CON	571100 Instal 2Way ClnOut	VSUM-99NQZC - 2516 Big Horn Ln	VSUM-99NQZC - 2516 Big Horn Ln	07/16/2013	07/16/2013	07/16/2013	09/23/2013	4363	2516	BIG HORN LN	R	finish we left 2 sheets of plywood over our job +
	CON	571100 Instal 2Way ClnOut	VSUM-99NQZC - 2516 Big Horn Ln	VSUM-99NQZC - 2516 Big Horn Ln	07/16/2013	07/16/2013	07/16/2013	09/23/2013	4363	2516	BIG HORN LN	R	4 barricades around our job - ss
	2 CON	571100 Instal 2Way ClnOut	VSUM-99NQZC - 2516 Big Horn Ln	VSUM-99NQZC - 2516 Big Horn Ln	07/16/2013	09/26/2013		09/24/2013	4363	2516	BIG HORN LN	R	Courtney, Lanahan, Davis, we installed a 2wc/o bed
	CON	571100 Instal 2Way ClnOut	VSUM-99NQZC - 2516 Big Horn Ln	VSUM-99NQZC - 2516 Big Horn Ln	07/16/2013	09/26/2013		09/24/2013	4363	2516	BIG HORN LN	R	ed with wash rock + backfilled with base rock + cl

		CON	571100 Instal 2Way ClnOut	VSUM-99NQZC - 2516 Big Horn Ln	VSUM-99NQZC - 2516 Big Horn Ln	07/16/2013	09/26/2013		09/24/2013	4363	2516	BIG HORN LN	R	eaned up the area will have to come back Wednesday
		CON	571100 Instal 2Way ClnOut	VSUM-99NQZC - 2516 Big Horn Ln	VSUM-99NQZC - 2516 Big Horn Ln	07/16/2013	09/26/2013		09/24/2013	4363	2516	BIG HORN LN	R	+ put down sand + the grass left 2 sheets of plywo
		CON	571100 Instal 2Way ClnOut	VSUM-99NQZC - 2516 Big Horn Ln	VSUM-99NQZC - 2516 Big Horn Ln	07/16/2013	09/26/2013		09/24/2013	4363	2516	BIG HORN LN	R	od and 4 barricades 45' NoS PL - ss
WF0228055	1	NSS	572100 Sewer No Stoppage	SNAA-99PD7V 917 spring valley plz-10-16 no c/o	SNAA-99PD7V 917 spring valley plz-10-16 no c/o	07/15/2013	07/15/2013	07/15/2013	07/15/2013	73959	917	SPRING VALLEY PLZ	D	ated. c/o at the house is overflowing
		NSS	572100 Sewer No Stoppage	SNAA-99PD7V 917 spring valley plz-10-16 no c/o	SNAA-99PD7V 917 spring valley plz-10-16 no c/o	07/15/2013	07/15/2013	07/15/2013	07/15/2013	73959	917	SPRING VALLEY PLZ	D	stanton ortiz jetted the main 150' no stoppage loc
WF0228067	1	UTM	571202 Unstop Lin To Main	GBRK-99PPTZ - 2005 North Cliffe Dr 10-16 w/c/o	GBRK-99PPTZ - 2005 North Cliffe Dr 10-16 w/c/o	07/16/2013	07/16/2013	07/16/2013	07/16/2013	61599	2005	NORTH CLIFFE	D	ets 3 times to insure flow, no problem found
		UTM	571202 Unstop Lin To Main	GBRK-99PPTZ - 2005 North Cliffe Dr 10-16 w/c/o	GBRK-99PPTZ - 2005 North Cliffe Dr 10-16 w/c/o	07/16/2013	07/16/2013	07/16/2013	07/16/2013	61599	2005	NORTH CLIFFE	D	ted toward main, no stoppage, had susan flush toil
		UTM	571202 Unstop Lin To Main	GBRK-99PPTZ - 2005 North Cliffe Dr 10-16 w/c/o	GBRK-99PPTZ - 2005 North Cliffe Dr 10-16 w/c/o	07/16/2013	07/16/2013	07/16/2013	07/16/2013	61599	2005	NORTH CLIFFE	D	Eskridge Ortiz used c/o behind womens club and jet
WF0228085	1	TIS	572501 Sewer TV Inspect	SNAA-99QANJ 3411 whiteoak dr-tv lateral	SNAA-99QANJ 3411 whiteoak dr-tv lateral	07/16/2013	07/16/2013	07/16/2013	07/16/2013	67565	3411	WHITE OAK DR	D	teral, marked for locates
		TIS	572501 Sewer TV Inspect	SNAA-99QANJ 3411 whiteoak dr-tv lateral	SNAA-99QANJ 3411 whiteoak dr-tv lateral	07/16/2013	07/16/2013	07/16/2013	07/16/2013	67565	3411	WHITE OAK DR	D	eskridge ortiz found roots @ connection, marked la
WF0228090	1	6802	566802 Util Cut Con Walk	SNAA-99QBJR 1000 glen cove dr-utility repair	SNAA-99QBJR 1000 glen cove dr-utility repair	07/16/2013	07/16/2013	07/16/2013	07/16/2013	30891	1000	GLEN COVE DR	D	yrds
		6802	566802 Util Cut Con Walk	SNAA-99QBJR 1000 glen cove dr-utility repair	SNAA-99QBJR 1000 glen cove dr-utility repair	07/16/2013	07/16/2013	07/16/2013	07/16/2013	30891	1000	GLEN COVE DR	D	stan josh corbin temp temp ko/fm 14x4 sw ready 2.5
WF0228125	1	SMS	571206 Site Maintenance	MTOE-99RDFK / 1260 Columbia Dr / level C/O's	MTOE-99RDFK / 1260 Columbia Dr / level C/O's	07/16/2013	07/16/2013	07/16/2013	07/16/2013	0	0		D	mont Dr 1239 Dumont Dr, 1222 Dalhart Dr
		SMS	571206 Site Maintenance	MTOE-99RDFK / 1260 Columbia Dr / level C/O's	MTOE-99RDFK / 1260 Columbia Dr / level C/O's	07/16/2013	07/16/2013	07/16/2013	07/16/2013	0	0		D	Briley, Alexander, Hayes / level c/o's at, 1233 Du
WF0228143	1	CON	571100 Instal 2Way ClnOut	VSUM-99RHUH - 503 Tiffany Trl	VSUM-99RHUH - 503 Tiffany Trl	07/19/2013	07/19/2013	07/19/2013	07/26/2013	38599	503	TIFFANY TRL	R	Wittenback, Gerow, Ragan, Castillo, 27' EoW 5x10 S
		CON	571100 Instal 2Way ClnOut	VSUM-99RHUH - 503 Tiffany Trl	VSUM-99RHUH - 503 Tiffany Trl	07/19/2013	07/19/2013	07/19/2013	07/26/2013	38599	503	TIFFANY TRL	R	W 5x5 LW 6 barricades left asohalted part 10x13 St
		CON	571100 Instal 2Way ClnOut	VSUM-99RHUH - 503 Tiffany Trl	VSUM-99RHUH - 503 Tiffany Trl	07/19/2013	07/19/2013	07/19/2013	07/26/2013	38599	503	TIFFANY TRL	R	reet 10' curb - ss
WF0228152	1	OTH	573104 OTHER	BSTS-99SVV6 Waterview Pkwy. - jet MH.	BSTS-99SVV6 Waterview Pkwy. - jet MH.	07/17/2013	07/17/2013	07/17/2013	07/17/2013	0	0		D	a contractor.
		OTH	573104 OTHER	BSTS-99SVV6 Waterview Pkwy. - jet MH.	BSTS-99SVV6 Waterview Pkwy. - jet MH.	07/17/2013	07/17/2013	07/17/2013	07/17/2013	0	0		D	Courtney, Goodman - We jetted a sewer MH line for
WF0228153	1	PMS	572400 Jet Trouble Main	BSTS-99SVXX 1260 Columbia Dr. - Jet trouble mai	BSTS-99SVXX 1260 Columbia Dr. - Jet trouble mai	07/17/2013	07/17/2013	07/17/2013	07/17/2013	0	0		D	Eskridge, Ortiz - Jet trouble mains from List
WF0228154	1	OTH	573104 OTHER	BSTS-99SVZU 1260 Columbia Dr. - ck & level c/o'	BSTS-99SVZU 1260 Columbia Dr. - ck & level c/o'	07/11/2013	07/11/2013	07/11/2013	07/11/2013	0	0		D	6 Dumont Dr., 720 Downing Dr, 724 Downing Dr.
		OTH	573104 OTHER	BSTS-99SVZU 1260 Columbia Dr. - ck & level c/o'	BSTS-99SVZU 1260 Columbia Dr. - ck & level c/o'	07/11/2013	07/11/2013	07/11/2013	07/11/2013	0	0		D	. 722 Dumont Dr, 742 Dumont Dr., 744 Dumont Dr, 74
		OTH	573104 OTHER	BSTS-99SVZU 1260 Columbia Dr. - ck & level c/o'	BSTS-99SVZU 1260 Columbia Dr. - ck & level c/o'	07/11/2013	07/11/2013	07/11/2013	07/11/2013	0	0		D	Hayes, Alexander - level c/o's at - 712 Dumont Dr.
WF0228162	1	OTH	573104 OTHER	BSTS-99T3S3 1001 Blue Ridge Pl. - Take Parts fr	BSTS-99T3S3 1001 Blue Ridge Pl. - Take Parts fr	07/12/2013	07/12/2013	07/12/2013	07/12/2013	11231	1001	BLUE RIDGE PL	D	' Jetted sewer Lat.
		OTH	573104 OTHER	BSTS-99T3S3 1001 Blue Ridge Pl. - Take Parts fr	BSTS-99T3S3 1001 Blue Ridge Pl. - Take Parts fr	07/12/2013	07/12/2013	07/12/2013	07/12/2013	11231	1001	BLUE RIDGE PL	D	a and orange fencing. TV c/o Roots towards main 10
		OTH	573104 OTHER	BSTS-99T3S3 1001 Blue Ridge Pl. - Take Parts fr	BSTS-99T3S3 1001 Blue Ridge Pl. - Take Parts fr	07/12/2013	07/12/2013	07/12/2013	07/12/2013	11231	1001	BLUE RIDGE PL	D	Hayes, Alexander - Took barracades, plywood, camer
WF0228163	1	FRS	571203 Retap 4"	BSTS-99T3UN 1001 Blue Ridge Pl. - 4" Retap	BSTS-99T3UN 1001 Blue Ridge Pl. - 4" Retap	07/15/2013	07/15/2013	07/15/2013	07/15/2013	11231	1001	BLUE RIDGE PL	D	need to go back & backfill. Total $70.00
		FRS	571203 Retap 4"	BSTS-99T3UN 1001 Blue Ridge Pl. - 4" Retap	BSTS-99T3UN 1001 Blue Ridge Pl. - 4" Retap	07/15/2013	07/15/2013	07/15/2013	07/15/2013	11231	1001	BLUE RIDGE PL	D	4" retap on a 6" sewer main. We secured the hole &
		FRS	571203 Retap 4"	BSTS-99T3UN 1001 Blue Ridge Pl. - 4" Retap	BSTS-99T3UN 1001 Blue Ridge Pl. - 4" Retap	07/15/2013	07/15/2013	07/15/2013	07/15/2013	11231	1001	BLUE RIDGE PL	D	Courtney, Goodman, Davis, Smith, Brown - We did a
WF0228164	1	COR	571200 Repir 2-way CleanO	BSTS-99T47S 1001 Blue Ridge Pl. - c/o Redo	BSTS-99T47S 1001 Blue Ridge Pl. - c/o Redo	07/12/2013	07/12/2013	07/12/2013	07/12/2013	11231	1001	BLUE RIDGE PL	D	hole safe till we can come back and finish left 3
		COR	571200 Repir 2-way CleanO	BSTS-99T47S 1001 Blue Ridge Pl. - c/o Redo	BSTS-99T47S 1001 Blue Ridge Pl. - c/o Redo	07/12/2013	07/12/2013	07/12/2013	07/12/2013	11231	1001	BLUE RIDGE PL	D	teral dug back towards main ran out of time made w
		COR	571200 Repir 2-way CleanO	BSTS-99T47S 1001 Blue Ridge Pl. - c/o Redo	BSTS-99T47S 1001 Blue Ridge Pl. - c/o Redo	07/12/2013	07/12/2013	07/12/2013	07/12/2013	11231	1001	BLUE RIDGE PL	D	Lanahan, Smith, Davis, Goodman - dug down found la
WF0228178	1	SCP	571207 Sew customer prob	SSTD-99QJYF 908 Pinecrest Dr. - 10-16 w c/o	SSTD-99QJYF 908 Pinecrest Dr. - 10-16 w c/o	07/18/2013	07/18/2013	07/18/2013	07/18/2013	14581	908	PINECREST DR	D	ent.
		SCP	571207 Sew customer prob	SSTD-99QJYF 908 Pinecrest Dr. - 10-16 w c/o	SSTD-99QJYF 908 Pinecrest Dr. - 10-16 w c/o	07/18/2013	07/18/2013	07/18/2013	07/18/2013	14581	908	PINECREST DR	D	e and hit a root stoppage. Made contact with resid
		SCP	571207 Sew customer prob	SSTD-99QJYF 908 Pinecrest Dr. - 10-16 w c/o	SSTD-99QJYF 908 Pinecrest Dr. - 10-16 w c/o	07/18/2013	07/18/2013	07/18/2013	07/18/2013	14581	908	PINECREST DR	D	Briley, Alexander, Hayes - Jetted c./o toward hous
WF0228179	1	NSS	572100 Sewer No Stoppage	BSTS-99PS6H 1514 Hindsdale Dr. - 10-16	BSTS-99PS6H 1514 Hindsdale Dr. - 10-16	07/17/2013	07/17/2013	07/17/2013	07/17/2013	783	1514	HINDSDALE DR	D	Wittenback, Ortiz - Mian N/S M/C
WF0228180	1	OTH	573104 OTHER	JGES-97NNCT 1310 Apache Dr. - ck c/o box	JGES-97NNCT 1310 Apache Dr. - ck c/o box	05/13/2013	07/15/2013	07/15/2013	07/15/2013	34033	1310	APACHE DR	D	if it needed some sandy, but the box is good.
		OTH	573104 OTHER	JGES-97NNCT 1310 Apache Dr. - ck c/o box	JGES-97NNCT 1310 Apache Dr. - ck c/o box	05/13/2013	07/15/2013	07/15/2013	07/15/2013	34033	1310	APACHE DR	D	Briley, Alexander, Hayes - checked c/o box to see
WF0228181	1	OTH	573104 OTHER	SNAA-99MFXZ 1707 Nantucket Dr. - ck for a sewer	SNAA-99MFXZ 1707 Nantucket Dr. - ck for a sewer	07/15/2013	07/15/2013	07/15/2013	07/15/2013	20739	1707	NANTUCKET DR	D	wer line runs in front of the house. checked creek
		OTH	573104 OTHER	SNAA-99MFXZ 1707 Nantucket Dr. - ck for a sewer	SNAA-99MFXZ 1707 Nantucket Dr. - ck for a sewer	07/15/2013	07/15/2013	07/15/2013	07/15/2013	20739	1707	NANTUCKET DR	D	was sewer water leaking into the creek, but our se
		OTH	573104 OTHER	SNAA-99MFXZ 1707 Nantucket Dr. - ck for a sewer	SNAA-99MFXZ 1707 Nantucket Dr. - ck for a sewer	07/15/2013	07/15/2013	07/15/2013	07/15/2013	20739	1707	NANTUCKET DR	D	Briley, Alexander, Hayes - resident thought there
WF0228182	1	NSS	572100 Sewer No Stoppage	CSAN-99MJE6 612 N. Cottonwood Dr. - 10-16 no c/	CSAN-99MJE6 612 N. Cottonwood Dr. - 10-16 no c/	07/15/2013	07/15/2013	07/15/2013	07/15/2013	31201	612 N	COTTONWOOD DR	D	. made contact with resident
		NSS	572100 Sewer No Stoppage	CSAN-99MJE6 612 N. Cottonwood Dr. - 10-16 no c/	CSAN-99MJE6 612 N. Cottonwood Dr. - 10-16 no c/	07/15/2013	07/15/2013	07/15/2013	07/15/2013	31201	612 N	COTTONWOOD DR	D	c/o. Jetted sewer main 40' did not hit a stoppage
		NSS	572100 Sewer No Stoppage	CSAN-99MJE6 612 N. Cottonwood Dr. - 10-16 no c/	CSAN-99MJE6 612 N. Cottonwood Dr. - 10-16 no c/	07/15/2013	07/15/2013	07/15/2013	07/15/2013	31201	612 N	COTTONWOOD DR	D	Briley, Alexander, Hayes - resident does no have a
WF0228183	1	SCP	571207 Sew customer prob	VSUM-99MMFD #6 Briarwood Circle - 10-16 w c/o	VSUM-99MMFD #6 Briarwood Circle - 10-16 w c/o	07/15/2013	07/15/2013	07/15/2013	07/15/2013	2849	6	BRIARWOOD CIR	D	ident.
		SCP	571207 Sew customer prob	VSUM-99MMFD #6 Briarwood Circle - 10-16 w c/o	VSUM-99MMFD #6 Briarwood Circle - 10-16 w c/o	07/15/2013	07/15/2013	07/15/2013	07/15/2013	2849	6	BRIARWOOD CIR	D	and did not hit a stoppage. Made contact with res
		SCP	571207 Sew customer prob	VSUM-99MMFD #6 Briarwood Circle - 10-16 w c/o	VSUM-99MMFD #6 Briarwood Circle - 10-16 w c/o	07/15/2013	07/15/2013	07/15/2013	07/15/2013	2849	6	BRIARWOOD CIR	D	Briley, Alexander, Hayes - Jetted c/o toward house
WF0228185	1	PMS	572400 Jet Trouble Main	SNAA-99T93Y 1260 columbia dr-jet trouble mains	SNAA-99T93Y 1260 columbia dr-jet trouble mains	07/15/2013	07/15/2013	07/15/2013	07/15/2013	52183	1260	COLUMBIA DR	D	eskridge ortiz jetted trouble mains from list
WF0228186	1	6801	566801 Util Cut ConcAlley	SNAA-99T9DD 511 lorrie dr-utility repair	SNAA-99T9DD 511 lorrie dr-utility repair	07/17/2013	07/17/2013	07/17/2013	07/17/2013	0	0		D	stan josh edwin corbin david temp po 8x6 al
WF0228188	1	SMS	571206 Site Maintenance	SNAA-99T9MS 1001 blue ridge pl-site maint	SNAA-99T9MS 1001 blue ridge pl-site maint	07/17/2013	07/17/2013	07/17/2013	07/17/2013	11231	1001	BLUE RIDGE PL	D	oader + worked in the yard
		SMS	571206 Site Maintenance	SNAA-99T9MS 1001 blue ridge pl-site maint	SNAA-99T9MS 1001 blue ridge pl-site maint	07/17/2013	07/17/2013	07/17/2013	07/17/2013	11231	1001	BLUE RIDGE PL	D	at job site + we all so cleaned up the trailer + l
		SMS	571206 Site Maintenance	SNAA-99T9MS 1001 blue ridge pl-site maint	SNAA-99T9MS 1001 blue ridge pl-site maint	07/17/2013	07/17/2013	07/17/2013	07/17/2013	11231	1001	BLUE RIDGE PL	D	courtney goodman davis smith we finished clean up
WF0228196	1	6802	566802 Util Cut Con Walk	SNAA-99TBUM 1000 glen cove dr-utility repair	SNAA-99TBUM 1000 glen cove dr-utility repair	07/18/2013	07/18/2013	07/18/2013	07/18/2013	30891	1000	GLEN COVE DR	D	stan edwin david corbin temp temp po 12x4 sw
WF0228200	1	TIS	572501 Sewer TV Inspect	EPUE-99THLY - 2508 Custer Pkwy - TV C/O	EPUE-99THLY - 2508 Custer Pkwy - TV C/O	07/17/2013	07/17/2013	07/17/2013	07/17/2013	4745	2508	CUSTER PKWY	D	ctions
		TIS	572501 Sewer TV Inspect	EPUE-99THLY - 2508 Custer Pkwy - TV C/O	EPUE-99THLY - 2508 Custer Pkwy - TV C/O	07/17/2013	07/17/2013	07/17/2013	07/17/2013	4745	2508	CUSTER PKWY	D	Courtney, Goodman, Davis, Tv C/O good in both dire

WF0228205	1	CON	571100 Instal 2Way ClnOut	EPUE-99TJ45 - 3411 White Oak Dr - install 2 w C/O	EPUE-99TJ45 - 3411 White Oak Dr - install 2 w C/O	07/18/2013	07/18/2013	07/18/2013	07/18/2013	67565	3411	WHITE OAK DR	D	aution tape.
		CON	571100 Instal 2Way ClnOut	EPUE-99TJ45 - 3411 White Oak Dr - install 2 w C/O	EPUE-99TJ45 - 3411 White Oak Dr - install 2 w C/O	07/18/2013	07/18/2013	07/18/2013	07/18/2013	67565	3411	WHITE OAK DR	D	, install to resume on 7-19. 8 cades, 2 plywood, c
		CON	571100 Instal 2Way ClnOut	EPUE-99TJ45 - 3411 White Oak Dr - install 2 w C/O	EPUE-99TJ45 - 3411 White Oak Dr - install 2 w C/O	07/18/2013	07/18/2013	07/18/2013	07/18/2013	67565	3411	WHITE OAK DR	D	Eskridge, Ortiz, Dacey, Line found late in the day
WF0228206	1	PMS	572400 Jet Trouble Main	EPUE-99TJ9R - 1260 Columbia Dr - trouble main list	EPUE-99TJ9R - 1260 Columbia Dr - trouble main list	07/18/2013	07/18/2013	07/18/2013	07/18/2013	52183	1260	COLUMBIA DR	D	Ragan, West, Jetted mains on list
WF0228209	1	SCP	571207 Sew customer prob	GBRK-99ONLS - 823 Fontana Ave - 10-16 w C/O	GBRK-99ONLS - 823 Fontana Ave - 10-16 w C/O	07/18/2013	07/18/2013	07/18/2013	07/18/2013	14889	823	FONTANA AVE	D	sident.
		SCP	571207 Sew customer prob	GBRK-99ONLS - 823 Fontana Ave - 10-16 w C/O	GBRK-99ONLS - 823 Fontana Ave - 10-16 w C/O	07/18/2013	07/18/2013	07/18/2013	07/18/2013	14889	823	FONTANA AVE	D	use & didnt hit any stoppage. Made contact with re
		SCP	571207 Sew customer prob	GBRK-99ONLS - 823 Fontana Ave - 10-16 w C/O	GBRK-99ONLS - 823 Fontana Ave - 10-16 w C/O	07/18/2013	07/18/2013	07/18/2013	07/18/2013	14889	823	FONTANA AVE	D	Briley, Alexander, Hayes, Jetted C/O 32' toward ho
WF0228211	1	UTM	571202 Unstop Lin To Main	JGES-99NT94 - 613 Westwood Dr - 10-16	JGES-99NT94 - 613 Westwood Dr - 10-16	07/16/2013	07/16/2013	07/16/2013	07/16/2013	27265	613	WESTWOOD DR	D	Wittenback, Ortiz, Unst T/M, M/C
WF0228259	1	SCP	571207 Sew customer prob	BSTS-99SSU6 - 1207 Wisteria Way - 10-16 C/O in fro	BSTS-99SSU6 - 1207 Wisteria Way - 10-16 C/O in fro	07/20/2013	07/20/2013	07/20/2013	07/20/2013	32729	1207	WISTERIA WAY	D	ge, Problem is on customer side. M/C
		SCP	571207 Sew customer prob	BSTS-99SSU6 - 1207 Wisteria Way - 10-16 C/O in fro	BSTS-99SSU6 - 1207 Wisteria Way - 10-16 C/O in fro	07/20/2013	07/20/2013	07/20/2013	07/20/2013	32729	1207	WISTERIA WAY	D	Svondrk, West, Jetted toward house - 30' no stoppa
WF0228260	1	UTH	571201 Unstop Ln To House	MTOE-99SREJ - 912 Wedgewood Way - 10-16 C/O in all	MTOE-99SREJ - 912 Wedgewood Way - 10-16 C/O in all	07/20/2013	07/20/2013	07/20/2013	07/20/2013	32245	912	WEDGEWOOD WAY	D	e 35' in M/C
		UTH	571201 Unstop Ln To House	MTOE-99SREJ - 912 Wedgewood Way - 10-16 C/O in all	MTOE-99SREJ - 912 Wedgewood Way - 10-16 C/O in all	07/20/2013	07/20/2013	07/20/2013	07/20/2013	32245	912	WEDGEWOOD WAY	D	Svondrk, Hooper, Jetted toward house - hit stoppag
WF0228263	1	SCJ	573103 Sew. Ck Job Site	EPUE-99UM58 - 800 W.Belt Line Rd - check job site	EPUE-99UM58 - 800 W.Belt Line Rd - check job site	07/20/2013	07/20/2013	07/20/2013	07/20/2013	0	0		D	Svondrk, Ok
WF0228264	1	UTM	571202 Unstop Lin To Main	MTOE-99SNUF - 425 Hanbee St - 10-17 in alley	MTOE-99SNUF - 425 Hanbee St - 10-17 in alley	07/20/2013	07/20/2013	07/20/2013	07/20/2013	19461	425	HANBEE ST	D	Cleaned up C/O box & alley way.
		UTM	571202 Unstop Lin To Main	MTOE-99SNUF - 425 Hanbee St - 10-17 in alley	MTOE-99SNUF - 425 Hanbee St - 10-17 in alley	07/20/2013	07/20/2013	07/20/2013	07/20/2013	19461	425	HANBEE ST	D	Svondrk, West, Unstopped toward main 10' in - M/C,
WF0228275	1	OTH	573104 OTHER	GBRK-99UQOG - 1260 Columbia Dr Check white lines	GBRK-99UQOG - 1260 Columbia Dr Check white lines	07/19/2013	07/19/2013	07/19/2013	07/19/2013	0	0		D	ighbrook and 311 Canyon Valley Dr.
		OTH	573104 OTHER	GBRK-99UQOG - 1260 Columbia Dr Check white lines	GBRK-99UQOG - 1260 Columbia Dr Check white lines	07/19/2013	07/19/2013	07/19/2013	07/19/2013	0	0		D	ouses ready to go and both marked all clear. 323 H
		OTH	573104 OTHER	GBRK-99UQOG - 1260 Columbia Dr Check white lines	GBRK-99UQOG - 1260 Columbia Dr Check white lines	07/19/2013	07/19/2013	07/19/2013	07/19/2013	0	0		D	Smith Goodman check whitelines for locates. Both h
WF0228277	1	CON	571100 Instal 2Way ClnOut	VSUM-99URUH - 2409 Little Creek Dr	VSUM-99URUH - 2409 Little Creek Dr	07/22/2013	07/22/2013	07/22/2013	07/23/2013	4797	2409	LITTLE CREEK DR	R	Briley, Alexander, Hayes, install 2way c/o 54' WoE
		CON	571100 Instal 2Way ClnOut	VSUM-99URUH - 2409 Little Creek Dr	VSUM-99URUH - 2409 Little Creek Dr	07/22/2013	07/22/2013	07/22/2013	07/23/2013	4797	2409	LITTLE CREEK DR	R	backfilled with baserock left 4 barricades - ss
WF0228294	1	SFM	573105 Sew Read Flow Mtrs	SNAA-99VAZE 2400 n jupiter rd-flow meter	SNAA-99VAZE 2400 n jupiter rd-flow meter	07/19/2013	07/19/2013	07/19/2013	07/19/2013	0	0		D	wittenback gerow r-485226
WF0228303	1	6800	566800 Utility Cut Street	MTOE-99VCET / 1714 Arvada Dr / Utility Repair	MTOE-99VCET / 1714 Arvada Dr / Utility Repair	07/18/2013	07/18/2013	07/18/2013	07/18/2013	0	0		D	ST Total $ 105.00
		6800	566800 Utility Cut Street	MTOE-99VCET / 1714 Arvada Dr / Utility Repair	MTOE-99VCET / 1714 Arvada Dr / Utility Repair	07/18/2013	07/18/2013	07/18/2013	07/18/2013	0	0		D	Stan, David, Edwin, Corbin, Temp, Temp / PO 9 X 6
WF0228305	1	TIS	572501 Sewer TV Inspect	MTOE-99VCKV / 908 Pincrest Dr / T.V. sewer line	MTOE-99VCKV / 908 Pincrest Dr / T.V. sewer line	07/18/2013	07/18/2013	07/18/2013	07/18/2013	14581	908	PINECREST DR	D	's connection. Showed the resident the roots throu
		TIS	572501 Sewer TV Inspect	MTOE-99VCKV / 908 Pincrest Dr / T.V. sewer line	MTOE-99VCKV / 908 Pincrest Dr / T.V. sewer line	07/18/2013	07/18/2013	07/18/2013	07/18/2013	14581	908	PINECREST DR	D	sewer line and saw roots in the line past the city
		TIS	572501 Sewer TV Inspect	MTOE-99VCKV / 908 Pincrest Dr / T.V. sewer line	MTOE-99VCKV / 908 Pincrest Dr / T.V. sewer line	07/18/2013	07/18/2013	07/18/2013	07/18/2013	14581	908	PINECREST DR	D	Briley, Alexander, Hayes / T.V. residents lateral
WF0228311	1	RCS	572401 Jet Routine Clean	MTOE-99VD5W / 1260 Columbia Dr / Trouble Mains	MTOE-99VD5W / 1260 Columbia Dr / Trouble Mains	07/19/2013	07/19/2013	07/19/2013	07/19/2013	0	0		D	er 2000
		RCS	572401 Jet Routine Clean	MTOE-99VD5W / 1260 Columbia Dr / Trouble Mains	MTOE-99VD5W / 1260 Columbia Dr / Trouble Mains	07/19/2013	07/19/2013	07/19/2013	07/19/2013	0	0		D	Sherwood Dr, 300 Oxford Dr, 804 St. Lukes Wat
		RCS	572401 Jet Routine Clean	MTOE-99VD5W / 1260 Columbia Dr / Trouble Mains	MTOE-99VD5W / 1260 Columbia Dr / Trouble Mains	07/19/2013	07/19/2013	07/19/2013	07/19/2013	0	0		D	Briley, Alexander, Hayes / Jet troubled mains, 800
WF0228313	1	TIS	572501 Sewer TV Inspect	MTOE-99VDAR / 709 Terryland Dr / TV c/o	MTOE-99VDAR / 709 Terryland Dr / TV c/o	07/17/2013	07/17/2013	07/17/2013	07/17/2013	32959	709	TERRYLAND DR	D	d see no futher
		TIS	572501 Sewer TV Inspect	MTOE-99VDAR / 709 Terryland Dr / TV c/o	MTOE-99VDAR / 709 Terryland Dr / TV c/o	07/17/2013	07/17/2013	07/17/2013	07/17/2013	32959	709	TERRYLAND DR	D	House- good Main- found roots at the curb coul
		TIS	572501 Sewer TV Inspect	MTOE-99VDAR / 709 Terryland Dr / TV c/o	MTOE-99VDAR / 709 Terryland Dr / TV c/o	07/17/2013	07/17/2013	07/17/2013	07/17/2013	32959	709	TERRYLAND DR	D	Courtney, Goodman / TV c/o + jet line toward main.
WF0228315	1	COR	571200 Repir 2-way CleanO	MTOE-99VDF3 / 1001 Blue Ridge PL / C/O redo	MTOE-99VDF3 / 1001 Blue Ridge PL / C/O redo	07/16/2013	07/16/2013	07/16/2013	07/16/2013	11231	1001	BLUE RIDGE PL	D	e with dirt + cleaned up the area as best we could
		COR	571200 Repir 2-way CleanO	MTOE-99VDF3 / 1001 Blue Ridge PL / C/O redo	MTOE-99VDF3 / 1001 Blue Ridge PL / C/O redo	07/16/2013	07/16/2013	07/16/2013	07/16/2013	11231	1001	BLUE RIDGE PL	D	the c/o bedded it with rock + back filled the hol
		COR	571200 Repir 2-way CleanO	MTOE-99VDF3 / 1001 Blue Ridge PL / C/O redo	MTOE-99VDF3 / 1001 Blue Ridge PL / C/O redo	07/16/2013	07/16/2013	07/16/2013	07/16/2013	11231	1001	BLUE RIDGE PL	D	Courtney, Goodman, Davis, Smith, Brown / We redid
WF0228320	1	NSS	572100 Sewer No Stoppage	JGES-99QLRT / 503 Tiffany Trl / 10-16 no c/o	JGES-99QLRT / 503 Tiffany Trl / 10-16 no c/o	07/18/2013	07/18/2013	07/18/2013	07/18/2013	38599	503	TIFFANY TRL	D	e. Made contact with resident
		NSS	572100 Sewer No Stoppage	JGES-99QLRT / 503 Tiffany Trl / 10-16 no c/o	JGES-99QLRT / 503 Tiffany Trl / 10-16 no c/o	07/18/2013	07/18/2013	07/18/2013	07/18/2013	38599	503	TIFFANY TRL	D	Ragan, West / Jetted sewer main 400' no stoppag
WF0228337	1	SCJ	573103 Sew. Ck Job Site	EPUE-99VHND - 800 W.Belt Line Rd - ck plates	EPUE-99VHND - 800 W.Belt Line Rd - ck plates	07/17/2013	07/17/2013	07/17/2013	07/17/2013	0	0		D	Wittenback, Secure
WF0228338	1	PMS	572400 Jet Trouble Main	EPUE-99VHRG - 1260 Columbia Dr - Jet trouble mains	EPUE-99VHRG - 1260 Columbia Dr - Jet trouble mains	07/22/2013	07/22/2013	07/22/2013	07/22/2013	52183	1260	COLUMBIA DR	D	Eskridge, Ortiz, Jet trouble mains from list.
WF0228341	1	TIS	572501 Sewer TV Inspect	EPUE-99VHYM - 503 Tiffany Trl - T.. Lateral	EPUE-99VHYM - 503 Tiffany Trl - T.. Lateral	07/22/2013	07/22/2013	07/22/2013	07/22/2013	38599	503	TIFFANY TRL	D	ked for locates.
		TIS	572501 Sewer TV Inspect	EPUE-99VHYM - 503 Tiffany Trl - T.. Lateral	EPUE-99VHYM - 503 Tiffany Trl - T.. Lateral	07/22/2013	07/22/2013	07/22/2013	07/22/2013	38599	503	TIFFANY TRL	D	em M street no other problems, makred lateral, mar
		TIS	572501 Sewer TV Inspect	EPUE-99VHYM - 503 Tiffany Trl - T.. Lateral	EPUE-99VHYM - 503 Tiffany Trl - T.. Lateral	07/22/2013	07/22/2013	07/22/2013	07/22/2013	38599	503	TIFFANY TRL	D	Eskridge, Ortiz, Located Lateral, trace root probl
WF0228343	1	LDN	573102 Sew Pipe Locating	SSIO-99VJFM - 2409 Little Creek Dr. locate sewer l	SSIO-99VJFM - 2409 Little Creek Dr. locate sewer l	07/22/2013	07/22/2013	07/22/2013	07/22/2013	4797	2409	LITTLE CREEK DR	D	nts sewer line is
		LDN	573102 Sew Pipe Locating	SSIO-99VJFM - 2409 Little Creek Dr. locate sewer l	SSIO-99VJFM - 2409 Little Creek Dr. locate sewer l	07/22/2013	07/22/2013	07/22/2013	07/22/2013	4797	2409	LITTLE CREEK DR	D	Briley, Alexander, Hayes, located where the reside
WF0228344	1	SMS	571206 Site Maintenance	SSIO-99VJGW - 1260 Columbia Dr. level c/os	SSIO-99VJGW - 1260 Columbia Dr. level c/os	07/22/2013	07/22/2013	07/22/2013	07/22/2013	52183	1260	COLUMBIA DR	D	t Dr. 744 Dumont r. 742 Dumont Dr.
		SMS	571206 Site Maintenance	SSIO-99VJGW - 1260 Columbia Dr. level c/os	SSIO-99VJGW - 1260 Columbia Dr. level c/os	07/22/2013	07/22/2013	07/22/2013	07/22/2013	52183	1260	COLUMBIA DR	D	Briley, Alexander, Hayes, level c/o's at 740 Dumon
WF0228350	1	CON	571100 Instal 2Way ClnOut	SSIO-99VJN4 - 311 Canyon Valley Dr. 2wc/o install	SSIO-99VJN4 - 311 Canyon Valley Dr. 2wc/o install	07/22/2013	07/22/2013	07/22/2013	07/22/2013	6729	311	CANYON VALLEY DR	D	dirt + cleaned up the area 47' E of W PL left 2 b
		CON	571100 Instal 2Way ClnOut	SSIO-99VJN4 - 311 Canyon Valley Dr. 2wc/o install	SSIO-99VJN4 - 311 Canyon Valley Dr. 2wc/o install	07/22/2013	07/22/2013	07/22/2013	07/22/2013	6729	311	CANYON VALLEY DR	D	wc/o beded with rock + backfilled with base rock +
		CON	571100 Instal 2Way ClnOut	SSIO-99VJN4 - 311 Canyon Valley Dr. 2wc/o install	SSIO-99VJN4 - 311 Canyon Valley Dr. 2wc/o install	07/22/2013	07/22/2013	07/22/2013	07/22/2013	6729	311	CANYON VALLEY DR	D	Courtney, Goodman, Davis, Smith, we installed a 2
WF0228357	1	UTH	571201 Unstop Ln To House	GBRK-99UK6W - 22 Grant Cir - 10-16 W C/O	GBRK-99UK6W - 22 Grant Cir - 10-16 W C/O	07/22/2013	07/22/2013	07/22/2013	07/22/2013	275	22	GRANT CIR	D	age found, made contact.
		UTH	571201 Unstop Ln To House	GBRK-99UK6W - 22 Grant Cir - 10-16 W C/O	GBRK-99UK6W - 22 Grant Cir - 10-16 W C/O	07/22/2013	07/22/2013	07/22/2013	07/22/2013	275	22	GRANT CIR	D	Eskridge, Ortiz, Jetted 25' toward house, no stopp
WF0228384	1	SCP	571207 Sew customer prob	GBRK-99RKXP - 738 James Dr	GBRK-99RKXP - 738 James Dr	07/19/2013	07/19/2013	07/19/2013	07/19/2013	28671	738	JAMES DR	D	dents.
		SCP	571207 Sew customer prob	GBRK-99RKXP - 738 James Dr	GBRK-99RKXP - 738 James Dr	07/19/2013	07/19/2013	07/19/2013	07/19/2013	28671	738	JAMES DR	D	e and didnt hit a stoppage. Made contact with resi
		SCP	571207 Sew customer prob	GBRK-99RKXP - 738 James Dr	GBRK-99RKXP - 738 James Dr	07/19/2013	07/19/2013	07/19/2013	07/19/2013	28671	738	JAMES DR	D	Briley Alexander Hayes Jetted c/0 40' towards hous

WF0228385	1	SCP	571207 Sew customer prob	GBRK-99RGXH - 1308 N Floyd Rd 10-16 w-c/o	GBRK-99RGXH - 1308 N Floyd Rd 10-16 w-c/o	07/19/2013	07/19/2013	07/19/2013	07/19/2013	33195	1308 N	FLOYD RD	D	for resdient.
		SCP	571207 Sew customer prob	GBRK-99RGXH - 1308 N Floyd Rd 10-16 w-c/o	GBRK-99RGXH - 1308 N Floyd Rd 10-16 w-c/o	07/19/2013	07/19/2013	07/19/2013	07/19/2013	33195	1308 N	FLOYD RD	D	and didnt hit stoppage. Left a note on font door
		SCP	571207 Sew customer prob	GBRK-99RGXH - 1308 N Floyd Rd 10-16 w-c/o	GBRK-99RGXH - 1308 N Floyd Rd 10-16 w-c/o	07/19/2013	07/19/2013	07/19/2013	07/19/2013	33195	1308 N	FLOYD RD	D	Briley Alexander Hayes Jetted c/o toward house 35'
WF0228388	1	CON	571100 Instal 2Way ClnOut	VSUM-99WSTD - 1530 Hindsdale	VSUM-99WSTD - 1530 Hindsdale	07/24/2013		07/24/2013		767	1530	HINDSDALE DR	.	.
WF0228394	1	SCP	571207 Sew customer prob	SSTD-99VMBD 912 Wedgewood Way. - 10-16 w/co	SSTD-99VMBD 912 Wedgewood Way. - 10-16 w/co	07/23/2013	07/23/2013	07/23/2013	07/23/2013	32245	912	WEDGEWOOD WAY	D	it no stopage. left door hanger.
		SCP	571207 Sew customer prob	SSTD-99VMBD 912 Wedgewood Way. - 10-16 w/co	SSTD-99VMBD 912 Wedgewood Way. - 10-16 w/co	07/23/2013	07/23/2013	07/23/2013	07/23/2013	32245	912	WEDGEWOOD WAY	D	Goodman, Davis, Smith - Jetted 20' toward house, h
WF0228395	1	UTH	571201 Unstop Ln To House	GBRK-99QNRX 1209 Navaho Trl. - 10-16 w-c/o	GBRK-99QNRX 1209 Navaho Trl. - 10-16 w-c/o	07/18/2013	07/18/2013	07/18/2013	07/18/2013	35775	1209	NAVAHO TRL	D	e contact with resident
		UTH	571201 Unstop Ln To House	GBRK-99QNRX 1209 Navaho Trl. - 10-16 w-c/o	GBRK-99QNRX 1209 Navaho Trl. - 10-16 w-c/o	07/18/2013	07/18/2013	07/18/2013	07/18/2013	35775	1209	NAVAHO TRL	D	15' toward house and pushed through stoppage. Mad
		UTH	571201 Unstop Ln To House	GBRK-99QNRX 1209 Navaho Trl. - 10-16 w-c/o	GBRK-99QNRX 1209 Navaho Trl. - 10-16 w-c/o	07/18/2013	07/18/2013	07/18/2013	07/18/2013	35775	1209	NAVAHO TRL	D	Briley, Alexander, Hayes - Jetted c/o toward house
WF0228396	1	UTH	571201 Unstop Ln To House	EPUE-99UH7P 712 Kindred Ln. - 10-16 with c/o	EPUE-99UH7P 712 Kindred Ln. - 10-16 with c/o	07/22/2013	07/22/2013	07/22/2013	07/22/2013	33443	712	KINDRED LN	D	or resident
		UTH	571201 Unstop Ln To House	EPUE-99UH7P 712 Kindred Ln. - 10-16 with c/o	EPUE-99UH7P 712 Kindred Ln. - 10-16 with c/o	07/22/2013	07/22/2013	07/22/2013	07/22/2013	33443	712	KINDRED LN	D	and hit stoppage at 28. left note on front door f
		UTH	571201 Unstop Ln To House	EPUE-99UH7P 712 Kindred Ln. - 10-16 with c/o	EPUE-99UH7P 712 Kindred Ln. - 10-16 with c/o	07/22/2013	07/22/2013	07/22/2013	07/22/2013	33443	712	KINDRED LN	D	Briley, Alexander, Hayes - Jetted c/o toward house
WF0228397	1	SCP	571207 Sew customer prob	JGES-99UQYV 820 Loganwood Dr. - 10-16 w-c/o	JGES-99UQYV 820 Loganwood Dr. - 10-16 w-c/o	07/22/2013	07/22/2013	07/22/2013	07/22/2013	15531	820	LOGANWOOD AVE	D	resident.
		SCP	571207 Sew customer prob	JGES-99UQYV 820 Loganwood Dr. - 10-16 w-c/o	JGES-99UQYV 820 Loganwood Dr. - 10-16 w-c/o	07/22/2013	07/22/2013	07/22/2013	07/22/2013	15531	820	LOGANWOOD AVE	D	ouse and didnt hit any stoppage. Made contact with
		SCP	571207 Sew customer prob	JGES-99UQYV 820 Loganwood Dr. - 10-16 w-c/o	JGES-99UQYV 820 Loganwood Dr. - 10-16 w-c/o	07/22/2013	07/22/2013	07/22/2013	07/22/2013	15531	820	LOGANWOOD AVE	D	Briley, Alexander, Hayes - Jetted c/o 40' toward h
WF0228404	1	NSS	572100 Sewer No Stoppage	BSTS-99W5EC 1107 grinnell dr-10-16 no c/o	BSTS-99W5EC 1107 grinnell dr-10-16 no c/o	07/23/2013	07/23/2013	07/23/2013	07/23/2013	9221	1107	GRINNELL DR	D	svondrk west jetted main line-300' no stoppage-m/c
WF0228406	1	OTH	573104 OTHER	SNAA-99X9EL 1260 columbia dr-assist c/o install	SNAA-99X9EL 1260 columbia dr-assist c/o install	07/23/2013	07/23/2013	07/23/2013	07/23/2013	52183	1260	COLUMBIA DR	D	bring parts to joey at 323 high brook dr
		OTH	573104 OTHER	SNAA-99X9EL 1260 columbia dr-assist c/o install	SNAA-99X9EL 1260 columbia dr-assist c/o install	07/23/2013	07/23/2013	07/23/2013	07/23/2013	52183	1260	COLUMBIA DR	D	tle creek dr, assist in locating lateral line, and
		OTH	573104 OTHER	SNAA-99X9EL 1260 columbia dr-assist c/o install	SNAA-99X9EL 1260 columbia dr-assist c/o install	07/23/2013	07/23/2013	07/23/2013	07/23/2013	52183	1260	COLUMBIA DR	D	goodman davis smith bring parts to 529 at 2409 lit
WF0228408	1	FRS	571203 Retap 4"	SNAA-99XA6F 2409 little creek dr-4" retap	SNAA-99XA6F 2409 little creek dr-4" retap	07/23/2013	07/23/2013	07/23/2013	07/23/2013	4797	2409	LITTLE CREEK DR	D	saddle
		FRS	571203 Retap 4"	SNAA-99XA6F 2409 little creek dr-4" retap	SNAA-99XA6F 2409 little creek dr-4" retap	07/23/2013	07/23/2013	07/23/2013	07/23/2013	4797	2409	LITTLE CREEK DR	D	out street, dug down to sewer main. put on tap +
		FRS	571203 Retap 4"	SNAA-99XA6F 2409 little creek dr-4" retap	SNAA-99XA6F 2409 little creek dr-4" retap	07/23/2013	07/23/2013	07/23/2013	07/23/2013	4797	2409	LITTLE CREEK DR	D	briley alexander hayes installed 4" retap, knocked
WF0228414	1	CON	571100 Instal 2Way ClnOut	SNAA-99XARH 323 high brook dr-2 way c/o install	SNAA-99XARH 323 high brook dr-2 way c/o install	07/23/2013	07/23/2013	07/23/2013	07/23/2013	6867	323	HIGH BROOK DR	D	lk already saw cut
		CON	571100 Instal 2Way ClnOut	SNAA-99XARH 323 high brook dr-2 way c/o install	SNAA-99XARH 323 high brook dr-2 way c/o install	07/23/2013	07/23/2013	07/23/2013	07/23/2013	6867	323	HIGH BROOK DR	D	backfilled 27' w of e 8x4 sw 4 barricades *sidewa
		CON	571100 Instal 2Way ClnOut	SNAA-99XARH 323 high brook dr-2 way c/o install	SNAA-99XARH 323 high brook dr-2 way c/o install	07/23/2013	07/23/2013	07/23/2013	07/23/2013	6867	323	HIGH BROOK DR	D	moore jon mason matt installed 2 way c/o. bedded +
WF0228435	1	PMS	572400 Jet Trouble Main	MTOE-99XE2N / 1260 Columbia Dr / Jet trouble mains	MTOE-99XE2N / 1260 Columbia Dr / Jet trouble mains	07/23/2013	07/23/2013	07/23/2013	07/23/2013	0	0		D	Eskridge, Ortiz / Jetted trouble mains from list
WF0228436	1	NSS	572100 Sewer No Stoppage	SSTD-99VKE3 / 205 S Texas St / 10-16 N C/O	SSTD-99VKE3 / 205 S Texas St / 10-16 N C/O	07/23/2013	07/23/2013	07/23/2013	07/23/2013	50785	205 S	TEXAS ST	D	made Contact
		NSS	572100 Sewer No Stoppage	SSTD-99VKE3 / 205 S Texas St / 10-16 N C/O	SSTD-99VKE3 / 205 S Texas St / 10-16 N C/O	07/23/2013	07/23/2013	07/23/2013	07/23/2013	50785	205 S	TEXAS ST	D	Eskridge, Ortiz / Jetted Main 100', No stoppage ,
WF0228446	1	NSS	572100 Sewer No Stoppage	GBRK-99RLJ9 / 1415 Stonecrest Dr / 10-16	GBRK-99RLJ9 / 1415 Stonecrest Dr / 10-16	07/19/2013	07/19/2013	07/19/2013	07/19/2013	17591	1415	STONECREST DR	D	Wittenback, Gerow / Main N/S L/N
WF0228469	1	6802	566802 Util Cut Con Walk	GBRK-99XQWH - 3411 White Oak Dr Utility repair	GBRK-99XQWH - 3411 White Oak Dr Utility repair	07/24/2013	07/24/2013	07/24/2013	07/24/2013	0	0		D	ready 4 yrds
		6802	566802 Util Cut Con Walk	GBRK-99XQWH - 3411 White Oak Dr Utility repair	GBRK-99XQWH - 3411 White Oak Dr Utility repair	07/24/2013	07/24/2013	07/24/2013	07/24/2013	0	0		D	Stan Josh Corbin Temp sw/ko/fm57x4 sw total 95.96
WF0228470	1	6801	566801 Util Cut ConcAlley	GBRK-99XR3L - 1601 Mayflower Dr Utility Repair	GBRK-99XR3L - 1601 Mayflower Dr Utility Repair	07/24/2013	07/24/2013	07/24/2013	07/24/2013	0	0		D	(had to resaw) 4.5 yrds
		6801	566801 Util Cut ConcAlley	GBRK-99XR3L - 1601 Mayflower Dr Utility Repair	GBRK-99XR3L - 1601 Mayflower Dr Utility Repair	07/24/2013	07/24/2013	07/24/2013	07/24/2013	0	0		D	Stan Josh Corbin Temp ko/fm 15x10 Al total $ 58.42
WF0228480	1	CON	571100 Instal 2Way ClnOut	VSUM-99XTNR - 612 Dublin Dr	VSUM-99XTNR - 612 Dublin Dr	07/25/2013	07/25/2013	07/25/2013	11/13/2013	29957	612	DUBLIN DR	R	Courtney, Goodman, Davis, we turned the vactor in
		CON	571100 Instal 2Way ClnOut	VSUM-99XTNR - 612 Dublin Dr	VSUM-99XTNR - 612 Dublin Dr	07/25/2013	07/25/2013	07/25/2013	11/13/2013	29957	612	DUBLIN DR	R	to the shop so we went + checked the job + got eve
		CON	571100 Instal 2Way ClnOut	VSUM-99XTNR - 612 Dublin Dr	VSUM-99XTNR - 612 Dublin Dr	07/25/2013	07/25/2013	07/25/2013	11/13/2013	29957	612	DUBLIN DR	R	rything for a c/o ready. We got the call the vacto
		CON	571100 Instal 2Way ClnOut	VSUM-99XTNR - 612 Dublin Dr	VSUM-99XTNR - 612 Dublin Dr	07/25/2013	07/25/2013	07/25/2013	11/13/2013	29957	612	DUBLIN DR	R	r was ready so we picked it up went to the job and
		CON	571100 Instal 2Way ClnOut	VSUM-99XTNR - 612 Dublin Dr	VSUM-99XTNR - 612 Dublin Dr	07/25/2013	07/25/2013	07/25/2013	11/13/2013	29957	612	DUBLIN DR	R	started vacking + found our guns did not work sto
		CON	571100 Instal 2Way ClnOut	VSUM-99XTNR - 612 Dublin Dr	VSUM-99XTNR - 612 Dublin Dr	07/25/2013	07/25/2013	07/25/2013	11/13/2013	29957	612	DUBLIN DR	R	pped + cleaned up the vactor -- ss
		2 CON	571100 Instal 2Way ClnOut	VSUM-99XTNR - 612 Dublin Dr	VSUM-99XTNR - 612 Dublin Dr	07/25/2013	11/19/2013		11/19/2013	29957	612	DUBLIN DR	R	Brown, Smith, Lanahan, hand dug hole, need one mor
		CON	571100 Instal 2Way ClnOut	VSUM-99XTNR - 612 Dublin Dr	VSUM-99XTNR - 612 Dublin Dr	07/25/2013	11/19/2013		11/19/2013	29957	612	DUBLIN DR	R	e day - ss
		3 CON	571100 Instal 2Way ClnOut	VSUM-99XTNR - 612 Dublin Dr	VSUM-99XTNR - 612 Dublin Dr	07/25/2013	11/21/2013		11/20/2013	29957	612	DUBLIN DR	R	Brown, Lanahan, Goodman, Loc. 33' SoN installed 2w
		CON	571100 Instal 2Way ClnOut	VSUM-99XTNR - 612 Dublin Dr	VSUM-99XTNR - 612 Dublin Dr	07/25/2013	11/21/2013		11/20/2013	29957	612	DUBLIN DR	R	ay c/o behind sidewalk roots CT to CI connection t
		CON	571100 Instal 2Way ClnOut	VSUM-99XTNR - 612 Dublin Dr	VSUM-99XTNR - 612 Dublin Dr	07/25/2013	11/21/2013		11/20/2013	29957	612	DUBLIN DR	R	ap good handdug and backfilled resident asked to l
		CON	571100 Instal 2Way ClnOut	VSUM-99XTNR - 612 Dublin Dr	VSUM-99XTNR - 612 Dublin Dr	07/25/2013	11/21/2013		11/20/2013	29957	612	DUBLIN DR	R	eave left over dirt. - ss
WF0228481	1	OTH	573104 OTHER	MTOE-99YD59 / 1260 Columbia Dr / Check job sites	MTOE-99YD59 / 1260 Columbia Dr / Check job sites	07/24/2013	07/24/2013	07/24/2013	07/24/2013	0	0		D	in back, they marked in front 732 Greenhaven - w
		OTH	573104 OTHER	MTOE-99YD59 / 1260 Columbia Dr / Check job sites	MTOE-99YD59 / 1260 Columbia Dr / Check job sites	07/24/2013	07/24/2013	07/24/2013	07/24/2013	0	0		D	white lived 1233 Evergreen - was white lined
		OTH	573104 OTHER	MTOE-99YD59 / 1260 Columbia Dr / Check job sites	MTOE-99YD59 / 1260 Columbia Dr / Check job sites	07/24/2013	07/24/2013	07/24/2013	07/24/2013	0	0		D	Courtney, Davis / Check Job sites 802 Brookhurst -
WF0228483	1	UTM	571202 Unstop Lin To Main	MTOE-99YD9X / 723 Williams Way / 10/17 W c/o	MTOE-99YD9X / 723 Williams Way / 10/17 W c/o	07/24/2013	07/24/2013	07/24/2013	07/24/2013	22585	723	WILLIAMS WAY	D	t a stoppage got it to drain + cleaned up the area
		UTM	571202 Unstop Lin To Main	MTOE-99YD9X / 723 Williams Way / 10/17 W c/o	MTOE-99YD9X / 723 Williams Way / 10/17 W c/o	07/24/2013	07/24/2013	07/24/2013	07/24/2013	22585	723	WILLIAMS WAY	D	Courtney, Davis / We jetted 3' towards the main hi
WF0228487	1	OTH	573104 OTHER	MTOE-99YDGS / 2100 Blk E. Beltline Rd / Take MH li	MTOE-99YDGS / 2100 Blk E. Beltline Rd / Take MH li	07/24/2013	07/24/2013	07/24/2013	07/24/2013	0	0		D	ractors rplcing concrete
		OTH	573104 OTHER	MTOE-99YDGS / 2100 Blk E. Beltline Rd / Take MH li	MTOE-99YDGS / 2100 Blk E. Beltline Rd / Take MH li	07/24/2013	07/24/2013	07/24/2013	07/24/2013	0	0		D	Dacey, West / Took manhole lid and ring to cont
WF0228494	1	SCJ	573103 Sew. Ck Job Site	MTOE-99YE4H / 800 W. BELT LINE RD / CHECK JOB SITE	MTOE-99YE4H / 800 W. BELT LINE RD / CHECK JOB SITE	07/21/2013	07/21/2013	07/21/2013	07/21/2013	0	0		D	SVONDRK / OK

WF0228497	1	NSS	572100 Sewer No Stoppage	EPUE-99TP4F / 112 N. BOWSER RD / 10-16 - NO C/O	EPUE-99TP4F / 112 N. BOWSER RD / 10-16 - NO C/O	07/21/2013	07/21/2013	07/21/2013	07/21/2013	25695	112	N	BOWSER RD	D	PPAGE - M/C
		NSS	572100 Sewer No Stoppage	EPUE-99TP4F / 112 N. BOWSER RD / 10-16 - NO C/O	EPUE-99TP4F / 112 N. BOWSER RD / 10-16 - NO C/O	07/21/2013	07/21/2013	07/21/2013	07/21/2013	25695	112	N	BOWSER RD	D	SVONDRK, WEST / JETTED M/H TO M/H - 300' NO STO
WF0228504	1	CON	571100 Instal 2Way ClnOut	GBRK-99YLXM - 800 Brookhurst Dr c/o install	GBRK-99YLXM - 800 Brookhurst Dr c/o install	07/24/2013	07/24/2013	07/24/2013	07/24/2013	34591	800		BROOKHURST DR	D	Backfilled. 63' E of W. 14x8 AL, 4 barricades
		CON	571100 Instal 2Way ClnOut	GBRK-99YLXM - 800 Brookhurst Dr c/o install	GBRK-99YLXM - 800 Brookhurst Dr c/o install	07/24/2013	07/24/2013	07/24/2013	07/24/2013	34591	800		BROOKHURST DR	D	Moore Jon Mason Matt Installed 2 way c/o bedded &
WF0228507	1	6802	566802 Util Cut Con Walk	GBRK-99YNMZ - 1601 Mayflower Dr Utility Repair	GBRK-99YNMZ - 1601 Mayflower Dr Utility Repair	07/24/2013	07/24/2013	07/24/2013	07/24/2013	0	0			D	) Had to resaw (2.5 yrds)
		6802	566802 Util Cut Con Walk	GBRK-99YNMZ - 1601 Mayflower Dr Utility Repair	GBRK-99YNMZ - 1601 Mayflower Dr Utility Repair	07/24/2013	07/24/2013	07/24/2013	07/24/2013	0	0			D	Stan Josh Corbin Temp KO/FM 10x10 DW Total ($21.02
WF0228521	1	TIS	572501 Sewer TV Inspect	GBRK-99YQV5 - 1601 Mayflower T.V.	GBRK-99YQV5 - 1601 Mayflower T.V.	07/17/2013	07/17/2013	07/17/2013	07/17/2013	47469	1601		MAYFLOWER DR	D	all.
		TIS	572501 Sewer TV Inspect	GBRK-99YQV5 - 1601 Mayflower T.V.	GBRK-99YQV5 - 1601 Mayflower T.V.	07/17/2013	07/17/2013	07/17/2013	07/17/2013	47469	1601		MAYFLOWER DR	D	Wittenbeck Gerow Televised and marked for c/o inst
WF0228542	1	6802	566802 Util Cut Con Walk	BSTS-9A24X7 1601 Mayflower Dr. - utility repair	BSTS-9A24X7 1601 Mayflower Dr. - utility repair	07/25/2013	07/25/2013	07/25/2013	07/25/2013	0	0			D	W Total $210.00
		6802	566802 Util Cut Con Walk	BSTS-9A24X7 1601 Mayflower Dr. - utility repair	BSTS-9A24X7 1601 Mayflower Dr. - utility repair	07/25/2013	07/25/2013	07/25/2013	07/25/2013	0	0			D	Stan, Josh, Edwin, Corbin, Temp, Temp - PO 10x10 D
WF0228543	1	6801	566801 Util Cut ConcAlley	BSTS-9A2542 1601 Mayflower Dr. - Utility Repair	BSTS-9A2542 1601 Mayflower Dr. - Utility Repair	07/25/2013	07/25/2013	07/25/2013	07/25/2013	0	0			D	l Total $ 315.00
		6801	566801 Util Cut ConcAlley	BSTS-9A2542 1601 Mayflower Dr. - Utility Repair	BSTS-9A2542 1601 Mayflower Dr. - Utility Repair	07/25/2013	07/25/2013	07/25/2013	07/25/2013	0	0			D	Stan, Josh, Edwin, Corbin, Temp, Temp - PO 15x10 A
WF0228544	1	6802	566802 Util Cut Con Walk	BSTS-9A256L 3411 White Oak Dr. - Utility Repair	BSTS-9A256L 3411 White Oak Dr. - Utility Repair	07/25/2013	07/25/2013	07/25/2013	07/25/2013	67565	3411		WHITE OAK DR	D	Total $ 245.00
		6802	566802 Util Cut Con Walk	BSTS-9A256L 3411 White Oak Dr. - Utility Repair	BSTS-9A256L 3411 White Oak Dr. - Utility Repair	07/25/2013	07/25/2013	07/25/2013	07/25/2013	67565	3411		WHITE OAK DR	D	Stan, Josh, Edwin, Corbin, Temp, Temp - PO 57x4 SW
WF0228547	1	GSS	572101 Sew. Grease Stop	SNAA-99XFLE 301 Lawndale Dr. - Over Flowing M/H	SNAA-99XFLE 301 Lawndale Dr. - Over Flowing M/H	07/25/2013	07/25/2013	07/25/2013	07/25/2013	6375	301		LAWNDALE DR	D	cleared the line & cleaned it. pulled out 2 footba
		GSS	572101 Sew. Grease Stop	SNAA-99XFLE 301 Lawndale Dr. - Over Flowing M/H	SNAA-99XFLE 301 Lawndale Dr. - Over Flowing M/H	07/25/2013	07/25/2013	07/25/2013	07/25/2013	6375	301		LAWNDALE DR	D	ddress, jetted from m/h #2944 to new(NO#) m/h and
		GSS	572101 Sew. Grease Stop	SNAA-99XFLE 301 Lawndale Dr. - Over Flowing M/H	SNAA-99XFLE 301 Lawndale Dr. - Over Flowing M/H	07/25/2013	07/25/2013	07/25/2013	07/25/2013	6375	301		LAWNDALE DR	D	Smith, Hayb - Found over flowing m/h in front of a
WF0228548	1	UTH	571201 Unstop Ln To House	JGES-99WK49 445 Lowell St. - 10/16 w c/o	JGES-99WK49 445 Lowell St. - 10/16 w c/o	07/24/2013	07/24/2013	07/24/2013	07/24/2013	43821	445		LOWELL LN	D	it a stoppage had him flush came by OK.
		UTH	571201 Unstop Ln To House	JGES-99WK49 445 Lowell St. - 10/16 w c/o	JGES-99WK49 445 Lowell St. - 10/16 w c/o	07/24/2013	07/24/2013	07/24/2013	07/24/2013	43821	445		LOWELL LN	D	Courtney, Davis - We jetted 2' towards the house h
WF0228560	1	CON	571100 Instal 2Way ClnOut	SNAA-9A28X2 802 brookhurst dr-2 way c/o	SNAA-9A28X2 802 brookhurst dr-2 way c/o	07/25/2013	07/25/2013	07/25/2013	07/25/2013	34593	802		BROOKHURST DR	D	located and got ready for tmorrow
		CON	571100 Instal 2Way ClnOut	SNAA-9A28X2 802 brookhurst dr-2 way c/o	SNAA-9A28X2 802 brookhurst dr-2 way c/o	07/25/2013	07/25/2013	07/25/2013	07/25/2013	34593	802		BROOKHURST DR	D	ned lateral in alley, resident is tapped in front
		CON	571100 Instal 2Way ClnOut	SNAA-9A28X2 802 brookhurst dr-2 way c/o	SNAA-9A28X2 802 brookhurst dr-2 way c/o	07/25/2013	07/25/2013	07/25/2013	07/25/2013	34593	802		BROOKHURST DR	D	moore jon mason matt tried to install found abando
WF0228561	1	OTH	573104 OTHER	SNAA-9A29JV 3411 white oak dr-meet resident	SNAA-9A29JV 3411 white oak dr-meet resident	07/23/2013	07/23/2013	07/23/2013	07/23/2013	67565	3411		WHITE OAK DR	D	original depth of irrigation was shallow. correct
		OTH	573104 OTHER	SNAA-9A29JV 3411 white oak dr-meet resident	SNAA-9A29JV 3411 white oak dr-meet resident	07/23/2013	07/23/2013	07/23/2013	07/23/2013	67565	3411		WHITE OAK DR	D	problems, jetted 25' towards house, no stoppage,
		OTH	573104 OTHER	SNAA-9A29JV 3411 white oak dr-meet resident	SNAA-9A29JV 3411 white oak dr-meet resident	07/23/2013	07/23/2013	07/23/2013	07/23/2013	67565	3411		WHITE OAK DR	D	eskridge ortiz met w/resident tested irrigation no
WF0228563	1	TIS	572501 Sewer TV Inspect	SNAA-9A2CDV 1530 hindsdale dr-tv c/o	SNAA-9A2CDV 1530 hindsdale dr-tv c/o	07/25/2013	07/25/2013	07/25/2013	07/25/2013	767	1530		HINDSDALE DR	D	dacey west televised cleanout, no problems found
WF0228567	1	SMS	571206 Site Maintenance	SNAA-9A2EBS 1260 columbia dr-ck level c/o	SNAA-9A2EBS 1260 columbia dr-ck level c/o	07/24/2013	07/24/2013	07/24/2013	07/24/2013	52183	1260		COLUMBIA DR	D	s 500 cambridge 610 westwood 704 northill
		SMS	571206 Site Maintenance	SNAA-9A2EBS 1260 columbia dr-ck level c/o	SNAA-9A2EBS 1260 columbia dr-ck level c/o	07/24/2013	07/24/2013	07/24/2013	07/24/2013	52183	1260		COLUMBIA DR	D	briley maverick ck + level c/o's from past install
WF0228571	1	OTH	573104 OTHER	SNAA-9A3DPA 503 tiffany trl-locate sewer lateral	SNAA-9A3DPA 503 tiffany trl-locate sewer lateral	07/25/2013		07/25/2013		38599	503		TIFFANY TRL	D	reet with barricades and fencing around hole
		OTH	573104 OTHER	SNAA-9A3DPA 503 tiffany trl-locate sewer lateral	SNAA-9A3DPA 503 tiffany trl-locate sewer lateral	07/25/2013		07/25/2013		38599	503		TIFFANY TRL	D	wittenback gerow ragan castillo left plate over st
WF0228572	1	OTH	573104 OTHER	SNAA-9A3DXJ 428 rustic cir-clean line	SNAA-9A3DXJ 428 rustic cir-clean line	07/24/2013	07/24/2013	07/24/2013	07/24/2013	8235	428		RUSTIC CIR	D	courtney davis we cleaned the lateral line
WF0228619	1	OTH	573104 OTHER	EPUE-9A3LME - 503 Tiffany Trl - Assist 526	EPUE-9A3LME - 503 Tiffany Trl - Assist 526	07/26/2013	07/26/2013	07/26/2013	07/26/2013	38599	503		TIFFANY TRL	D	pair
		OTH	573104 OTHER	EPUE-9A3LME - 503 Tiffany Trl - Assist 526	EPUE-9A3LME - 503 Tiffany Trl - Assist 526	07/26/2013	07/26/2013	07/26/2013	07/26/2013	38599	503		TIFFANY TRL	D	Eskridge, Ortiz, Assist 526 @ location of sewer re
WF0228620	1	SFM	573105 Sew Read Flow Mtrs	EPUE-9A3LSD - 2300 N.Jupiter Rd - Read flow meter	EPUE-9A3LSD - 2300 N.Jupiter Rd - Read flow meter	07/26/2013	07/26/2013	07/26/2013	07/26/2013	66761	0	N	JUPITER RD	D	Eskridge, Ortiz, R - 494468
WF0228621	1	FRS	571203 Retap 4"	EPUE-9A3MR2 - 503 Tiffany Trl - 4 " tap	EPUE-9A3MR2 - 503 Tiffany Trl - 4 " tap	07/26/2013	07/26/2013	07/26/2013	07/26/2013	38599	503		TIFFANY TRL	D	oots in tap
		FRS	571203 Retap 4"	EPUE-9A3MR2 - 503 Tiffany Trl - 4 " tap	EPUE-9A3MR2 - 503 Tiffany Trl - 4 " tap	07/26/2013	07/26/2013	07/26/2013	07/26/2013	38599	503		TIFFANY TRL	D	Wittenback, Gerow, Ragan, Castillo, Dacey, West, r
WF0228625	1	CON	571100 Instal 2Way ClnOut	VSUM-9A3QJL - 2023 Cap Rock Dr	VSUM-9A3QJL - 2023 Cap Rock Dr	07/29/2013		07/29/2013		3009	2023		CAP ROCK DR	.	.
WF0228631	1	CON	571100 Instal 2Way ClnOut	SNAA-9A4A5Y 802 brookhurst dr-2 way c/o install	SNAA-9A4A5Y 802 brookhurst dr-2 way c/o install	07/26/2013	07/26/2013	07/26/2013	07/26/2013	34593	802		BROOKHURST DR	D	dy done
		CON	571100 Instal 2Way ClnOut	SNAA-9A4A5Y 802 brookhurst dr-2 way c/o install	SNAA-9A4A5Y 802 brookhurst dr-2 way c/o install	07/26/2013	07/26/2013	07/26/2013	07/26/2013	34593	802		BROOKHURST DR	D	lled 31' e of w 8x4 sw does not need saw cut alrea
		CON	571100 Instal 2Way ClnOut	SNAA-9A4A5Y 802 brookhurst dr-2 way c/o install	SNAA-9A4A5Y 802 brookhurst dr-2 way c/o install	07/26/2013	07/26/2013	07/26/2013	07/26/2013	34593	802		BROOKHURST DR	D	joey jon mason matt installed c/o, bedded + backfi
WF0228632	1	CON	571100 Instal 2Way ClnOut	SNAA-9A4AA2 730 greenhaven dr-install 2 way c/o	SNAA-9A4AA2 730 greenhaven dr-install 2 way c/o	07/26/2013	07/26/2013	07/26/2013	07/26/2013	22831	730		GREENHAVEN DR	D	kfill left barrellcades 55' e of w
		CON	571100 Instal 2Way ClnOut	SNAA-9A4AA2 730 greenhaven dr-install 2 way c/o	SNAA-9A4AA2 730 greenhaven dr-install 2 way c/o	07/26/2013	07/26/2013	07/26/2013	07/26/2013	22831	730		GREENHAVEN DR	D	briley tommy maverick dig up install 2 way c/o bac
WF0228633	1	OTH	573104 OTHER	SNAA-9A4AD6 732 greenhaven dr-need camera	SNAA-9A4AD6 732 greenhaven dr-need camera	07/26/2013	07/26/2013	07/26/2013	07/26/2013	22829	732		GREENHAVEN DR	D	courtney davis we took briley the camera
WF0228634	1	RSS	572102 Sewer Root Stopage	VSUM-99YNAK 1409 nantucket dr 10/17 at c/o	VSUM-99YNAK 1409 nantucket dr 10/17 at c/o	07/26/2013	07/26/2013	07/26/2013	07/26/2013	20463	1409		NANTUCKET DR	D	able to get it unstopped got c+r jet truck jetted
		RSS	572102 Sewer Root Stopage	VSUM-99YNAK 1409 nantucket dr 10/17 at c/o	VSUM-99YNAK 1409 nantucket dr 10/17 at c/o	07/26/2013	07/26/2013	07/26/2013	07/26/2013	20463	1409		NANTUCKET DR	D	at 1409 nantucket we jetted the c/o at the main un
		RSS	572102 Sewer Root Stopage	VSUM-99YNAK 1409 nantucket dr 10/17 at c/o	VSUM-99YNAK 1409 nantucket dr 10/17 at c/o	07/26/2013	07/26/2013	07/26/2013	07/26/2013	20463	1409		NANTUCKET DR	D	courtney davis the resident at 1407 found a 10/17
WF0228649	1	SCP	571207 Sew customer prob	SSTD-99YJYY / 1407 Nantucket Dr / 10/16 W c/o	SSTD-99YJYY / 1407 Nantucket Dr / 10/16 W c/o	07/26/2013	07/26/2013	07/26/2013	07/26/2013	20461	1407		NANTUCKET DR	D	sewer odor
		SCP	571207 Sew customer prob	SSTD-99YJYY / 1407 Nantucket Dr / 10/16 W c/o	SSTD-99YJYY / 1407 Nantucket Dr / 10/16 W c/o	07/26/2013	07/26/2013	07/26/2013	07/26/2013	20461	1407		NANTUCKET DR	D	hit no stoppage had him flush came by OK. he had a
		SCP	571207 Sew customer prob	SSTD-99YJYY / 1407 Nantucket Dr / 10/16 W c/o	SSTD-99YJYY / 1407 Nantucket Dr / 10/16 W c/o	07/26/2013	07/26/2013	07/26/2013	07/26/2013	20461	1407		NANTUCKET DR	D	Courtney, Davis / We jetted 25' towards the house
WF0228651	1	LDN	573102 Sew Pipe Locating	MTOE-9A4DVA / 1317 Cherokee Dr / White Line	MTOE-9A4DVA / 1317 Cherokee Dr / White Line	07/25/2013	07/25/2013	07/25/2013	07/25/2013	33493	1317		CHEROKEE DR	D	Smith, Hayes / Whiteline for locates
WF0228652	1	TIS	572501 Sewer TV Inspect	MTOE-9A4DWL / 534 Parkview Ln / T.V. inspect later	MTOE-9A4DWL / 534 Parkview Ln / T.V. inspect later	07/25/2013	07/25/2013	07/25/2013	07/25/2013	22155	534		PARKVIEW LN	D	urb, Tap is good. -c/o is 9' S of N on Lindale
		TIS	572501 Sewer TV Inspect	MTOE-9A4DWL / 534 Parkview Ln / T.V. inspect later	MTOE-9A4DWL / 534 Parkview Ln / T.V. inspect later	07/25/2013	07/25/2013	07/25/2013	07/25/2013	22155	534		PARKVIEW LN	D	Connection towards main has small hair roots at c
		TIS	572501 Sewer TV Inspect	MTOE-9A4DWL / 534 Parkview Ln / T.V. inspect later	MTOE-9A4DWL / 534 Parkview Ln / T.V. inspect later	07/25/2013	07/25/2013	07/25/2013	07/25/2013	22155	534		PARKVIEW LN	D	Smith, Hayes / - Connection towards house is good,
WF0228653	1	TIS	572501 Sewer TV Inspect	MTOE-9A4DYK / 1404 Cheyenne Dr / T.V. Sewer	MTOE-9A4DYK / 1404 Cheyenne Dr / T.V. Sewer	07/25/2013	07/25/2013	07/25/2013	07/25/2013	35271	1404		CHEYENNE DR	D	ith paint

	TIS	572501 Sewer TV Inspect	MTOE-9A4DYK / 1404 Cheyenne Dr / T.V. Sewer	MTOE-9A4DYK / 1404 Cheyenne Dr / T.V. Sewer	07/25/2013	07/25/2013	07/25/2013	07/25/2013	35271	1404	CHEYENNE DR	D	Smith, Hayes / T.V. to find sewer lateral & mark w
WF0228654	1 RCS	572401 Jet Routine Clean	MTOE-9A4DZT / 2600 W. Prairie Creek Dr / Clean Mai	MTOE-9A4DZT / 2600 W. Prairie Creek Dr / Clean Mai	07/25/2013	07/25/2013	07/25/2013	07/25/2013	0	0		D	Smith, Hayes / Cleaned From MH # 2946 to MH#2944
WF0228680	1 OTH	573104 OTHER	EPUE-9A4JFH - 312 Hillside Ave - ck 10-17	EPUE-9A4JFH - 312 Hillside Ave - ck 10-17	07/29/2013	07/29/2013	07/29/2013	07/29/2013	19171	312	HILLSIDE AVE	D	Dacy, West, no 10-17 at this location
WF0228691	1 UTM	571202 Unstop Lin To Main	VSUM-9A3TRW - 322 Robin Way - Possible sewer prob	VSUM-9A3TRW - 322 Robin Way - Possible sewer prob	07/29/2013	07/29/2013	07/29/2013	07/29/2013	10977	322	ROBIN WAY	D	Thompson, Buchanon, Unstopped toward main 25 ft
WF0228697	1 TIS	572501 Sewer TV Inspect	GBRK-9A4SL3 - 702 Thompson Dr	GBRK-9A4SL3 - 702 Thompson Dr	07/29/2013	07/29/2013	07/29/2013	07/29/2013	28787	702	THOMPSON DR	D	ine & showed him where it was.
	TIS	572501 Sewer TV Inspect	GBRK-9A4SL3 - 702 Thompson Dr	GBRK-9A4SL3 - 702 Thompson Dr	07/29/2013	07/29/2013	07/29/2013	07/29/2013	28787	702	THOMPSON DR	D	We TV the c/o up by the house found roots in the l
WF0228698	1 TIS	572501 Sewer TV Inspect	GBRK-9A4STG - 732 Greenhaven Dr TV%	GBRK-9A4STG - 732 Greenhaven Dr TV%	07/29/2013	07/29/2013	07/29/2013	07/29/2013	22829	732	GREENHAVEN DR	D	rd the main & TV the line found roots.
	TIS	572501 Sewer TV Inspect	GBRK-9A4STG - 732 Greenhaven Dr TV%	GBRK-9A4STG - 732 Greenhaven Dr TV%	07/29/2013	07/29/2013	07/29/2013	07/29/2013	22829	732	GREENHAVEN DR	D	Courtney Lanahan Davis We cleaned the lateral towa
WF0228700	1 UTM	571202 Unstop Lin To Main	EPUE-9A2PSB - 312 Hillside Ave	EPUE-9A2PSB - 312 Hillside Ave	07/28/2013	07/28/2013	07/28/2013	07/28/2013	19171	312	HILLSIDE AVE	D	shed down c/o box and alley
	UTM	571202 Unstop Lin To Main	EPUE-9A2PSB - 312 Hillside Ave	EPUE-9A2PSB - 312 Hillside Ave	07/28/2013	07/28/2013	07/28/2013	07/28/2013	19171	312	HILLSIDE AVE	D	Svondrk West Unstopped toward main - 5' in - M/C wa
WF0228703	1 6802	566802 Util Cut Con Walk	SNAA-9A5AT7 311 canyon valley dr-utility repair	SNAA-9A5AT7 311 canyon valley dr-utility repair	07/29/2013	07/29/2013	07/29/2013	07/29/2013	6729	311	CANYON VALLEY DR	D	stan josh corbin david ko/fm 12x4 sw ready 1 yrd
WF0228705	1 CON	571100 Instal 2Way ClnOut	SNAA-9A5BEX 413 ridgecrest dr-install 2 way c/o	SNAA-9A5BEX 413 ridgecrest dr-install 2 way c/o	07/29/2013	07/29/2013	07/29/2013	07/29/2013	3999	413	RIDGE CREST DR	D	backfilled 39' w of e 12x4 sw 4 baricafes 4x2 curb
	CON	571100 Instal 2Way ClnOut	SNAA-9A5BEX 413 ridgecrest dr-install 2 way c/o	SNAA-9A5BEX 413 ridgecrest dr-install 2 way c/o	07/29/2013	07/29/2013	07/29/2013	07/29/2013	3999	413	RIDGE CREST DR	D	moore jon mason matt imstalled 2 way c/o. beded +
WF0228706	1 6801	566801 Util Cut ConcAlley	SNAA-9A5BKN 802 brookhurst dr utility repair	SNAA-9A5BKN 802 brookhurst dr utility repair	07/29/2013	07/29/2013	07/29/2013	07/29/2013	34593	802	BROOKHURST DR	D	stan josh david corbin ko/fm 8x4 sw ready 1 yrd
WF0228707	1 6802	566802 Util Cut Con Walk	SNAA-9A5BYP 323 high brook dr-utility repairr	SNAA-9A5BYP 323 high brook dr-utility repairr	07/29/2013	07/29/2013	07/29/2013	07/29/2013	6867	323	HIGH BROOK DR	D	rds
	6802	566802 Util Cut Con Walk	SNAA-9A5BYP 323 high brook dr-utility repairr	SNAA-9A5BYP 323 high brook dr-utility repairr	07/29/2013	07/29/2013	07/29/2013	07/29/2013	6867	323	HIGH BROOK DR	D	stan josh corbin david ko/fm 12x4 sw ready 21.58 y
WF0228724	1 UTM	571202 Unstop Lin To Main	BSTS-99Y4OG - 637 Goodwin Dr - 10-16	BSTS-99Y4OG - 637 Goodwin Dr - 10-16	07/25/2013	07/25/2013	07/25/2013	07/25/2013	39133	637	GOODWIN DR	D	/C 20ft
	UTM	571202 Unstop Lin To Main	BSTS-99Y4OG - 637 Goodwin Dr - 10-16	BSTS-99Y4OG - 637 Goodwin Dr - 10-16	07/25/2013	07/25/2013	07/25/2013	07/25/2013	39133	637	GOODWIN DR	D	Svondrk, Hooper, Unstopped toward main - 10' in M
WF0228730	1 UTM	571202 Unstop Lin To Main	BSTS-99XVPS - 612 Dublin Dr - 10-16 paid for C/O	BSTS-99XVPS - 612 Dublin Dr - 10-16 paid for C/O	07/25/2013	07/25/2013	07/25/2013	07/25/2013	29957	612	DUBLIN DR	D	25 ft
	UTM	571202 Unstop Lin To Main	BSTS-99XVPS - 612 Dublin Dr - 10-16 paid for C/O	BSTS-99XVPS - 612 Dublin Dr - 10-16 paid for C/O	07/25/2013	07/25/2013	07/25/2013	07/25/2013	29957	612	DUBLIN DR	D	Svondrk, Hooper, Unstopped toward main - 8' in M/C
WF0228733	1 SCP	571207 Sew customer prob	SSIO-9A3635 - 917 Wateka Way - 10-16 C/O in alley	SSIO-9A3635 - 917 Wateka Way - 10-16 C/O in alley	07/28/2013	07/28/2013	07/28/2013	07/28/2013	32523	917	WATEKA WAY	D	page/problem is on customer side - M/C 20 ft
	SCP	571207 Sew customer prob	SSIO-9A3635 - 917 Wateka Way - 10-16 C/O in alley	SSIO-9A3635 - 917 Wateka Way - 10-16 C/O in alley	07/28/2013	07/28/2013	07/28/2013	07/28/2013	32523	917	WATEKA WAY	D	Svondrk, West, Jetted toward house - 40' - no stop
WF0228734	1 UTH	571201 Unstop Ln To House	MTOE-99ZNZP - 1120 Dumont Dr - 10-16	MTOE-99ZNZP - 1120 Dumont Dr - 10-16	07/27/2013	07/27/2013	07/27/2013	07/27/2013	22433	1120	DUMONT DR	D	oppaqe M/C
	UTH	571201 Unstop Ln To House	MTOE-99ZNZP - 1120 Dumont Dr - 10-16	MTOE-99ZNZP - 1120 Dumont Dr - 10-16	07/27/2013	07/27/2013	07/27/2013	07/27/2013	22433	1120	DUMONT DR	D	Thompson, Buchannon, Jetted 20' toward house no st
WF0228749	1 CON	571100 Instal 2Way ClnOut	GBRK-9A5SUC - 2023 Cap Rock Dr 2 W c/o install	GBRK-9A5SUC - 2023 Cap Rock Dr 2 W c/o install	07/29/2013	07/30/2013	07/30/2013	07/30/2013	3009	2023	CAP ROCK DR	D	d it off with sand and cleaned up the area. 12' so
	CON	571100 Instal 2Way ClnOut	GBRK-9A5SUC - 2023 Cap Rock Dr 2 W c/o install	GBRK-9A5SUC - 2023 Cap Rock Dr 2 W c/o install	07/29/2013	07/30/2013	07/30/2013	07/30/2013	3009	2023	CAP ROCK DR	D	d it with rock and back filled with dirt and toppe
	CON	571100 Instal 2Way ClnOut	GBRK-9A5SUC - 2023 Cap Rock Dr 2 W c/o install	GBRK-9A5SUC - 2023 Cap Rock Dr 2 W c/o install	07/29/2013	07/30/2013	07/30/2013	07/30/2013	3009	2023	CAP ROCK DR	D	Courtney Lanahan Davis We installed a 2 w c/o bede
WF0228760	1 SMS	571206 Site Maintenance	BSTS-9A62JW 1260 Columbia Dr. - ste maint.	BSTS-9A62JW 1260 Columbia Dr. - ste maint.	07/29/2013	07/29/2013	07/29/2013	07/29/2013	0	0		D	l. $20.00
	SMS	571206 Site Maintenance	BSTS-9A62JW 1260 Columbia Dr. - ste maint.	BSTS-9A62JW 1260 Columbia Dr. - ste maint.	07/29/2013	07/29/2013	07/29/2013	07/29/2013	0	0		D	de & used sand where needed. 1226 Holly, 427 Danie
	SMS	571206 Site Maintenance	BSTS-9A62JW 1260 Columbia Dr. - ste maint.	BSTS-9A62JW 1260 Columbia Dr. - ste maint.	07/29/2013	07/29/2013	07/29/2013	07/29/2013	0	0		D	Courtney, Lanahan, Davis - We reaide c/o up to qra
WF0228763	1 FRS	571203 Retap 4"	BSTS-9A62R3 732 Greenhaven Dr. - 4' retap	BSTS-9A62R3 732 Greenhaven Dr. - 4' retap	07/29/2013	07/29/2013	07/29/2013	07/29/2013	22829	732	GREENHAVEN DR	D	ock cut size 8x5
	FRS	571203 Retap 4"	BSTS-9A62R3 732 Greenhaven Dr. - 4' retap	BSTS-9A62R3 732 Greenhaven Dr. - 4' retap	07/29/2013	07/29/2013	07/29/2013	07/29/2013	22829	732	GREENHAVEN DR	D	down to main put on 4" tap. backfilled with baser
	FRS	571203 Retap 4"	BSTS-9A62R3 732 Greenhaven Dr. - 4' retap	BSTS-9A62R3 732 Greenhaven Dr. - 4' retap	07/29/2013	07/29/2013	07/29/2013	07/29/2013	22829	732	GREENHAVEN DR	D	Briley, Alexander, Hayes - Knocked out alley, dug
WF0228764	1 OTH	573104 OTHER	BSTS-9A63ET 413 Ridgecrest Dr. - locate line	BSTS-9A63ET 413 Ridgecrest Dr. - locate line	07/29/2013	07/29/2013	07/29/2013	07/29/2013	3999	413	RIDGE CREST DR	D	ateral line.
	OTH	573104 OTHER	BSTS-9A63ET 413 Ridgecrest Dr. - locate line	BSTS-9A63ET 413 Ridgecrest Dr. - locate line	07/29/2013	07/29/2013	07/29/2013	07/29/2013	3999	413	RIDGE CREST DR	D	Courtney, Lanhan, Davis - We help C&R locate the l
WF0228778	1 6802	566802 Util Cut Con Walk	SNAA-9A6AOP 802 brookhurst dr-utility repair	SNAA-9A6AOP 802 brookhurst dr-utility repair	07/30/2013	07/30/2013	07/30/2013	07/30/2013	34593	802	BROOKHURST DR	D	stan josh edwin david corbin ivan temp po 5x4 sw
WF0228781	1 SMS	571206 Site Maintenance	SNAA-9A6AZP 1260 columbia dr-site maint	SNAA-9A6AZP 1260 columbia dr-site maint	07/26/2013	07/26/2013	07/26/2013	07/26/2013	52183	1260	COLUMBIA DR	D	e 1328 glen cove
	SMS	571206 Site Maintenance	SNAA-9A6AZP 1260 columbia dr-site maint	SNAA-9A6AZP 1260 columbia dr-site maint	07/26/2013	07/26/2013	07/26/2013	07/26/2013	52183	1260	COLUMBIA DR	D	nd where needed 1237 la mesa 427 daniel 406 melros
	SMS	571206 Site Maintenance	SNAA-9A6AZP 1260 columbia dr-site maint	SNAA-9A6AZP 1260 columbia dr-site maint	07/26/2013	07/26/2013	07/26/2013	07/26/2013	52183	1260	COLUMBIA DR	D	courtmey davis we raised c/o up to grade + used sa
WF0228783	1 OTH	573104 OTHER	SNAA-9A6B8L 534 parkview ln-check c/o box	SNAA-9A6B8L 534 parkview ln-check c/o box	07/29/2013	07/29/2013	07/29/2013	07/29/2013	22155	534	PARKVIEW LN	D	brown smith c/o box is to greade and looks good
WF0228787	1 6801	566801 Util Cut ConcAlley	MTOE-9A6EA7 / 2214 Lawn Meadow Dr / Utility Repai	MTOE-9A6EA7 / 2214 Lawn Meadow Dr / Utility Repai	07/29/2013	07/29/2013	07/29/2013	07/29/2013	0	0		D	Ready 2.5 Yrds Total $ 24.40
	6801	566801 Util Cut ConcAlley	MTOE-9A6EA7 / 2214 Lawn Meadow Dr / Utility Repai	MTOE-9A6EA7 / 2214 Lawn Meadow Dr / Utility Repai	07/29/2013	07/29/2013	07/29/2013	07/29/2013	0	0		D	Stan, Josh, Corbin, David / KO/FM 11 X 7 AI
WF0228788	1 6802	566802 Util Cut Con Walk	MTOE-9A6ECC / 2214 Lawn Meadow Dr / Utility Repair	MTOE-9A6ECC / 2214 Lawn Meadow Dr / Utility Repair	07/29/2013	07/29/2013	07/29/2013	07/29/2013	0	0		D	eady 1 Yrds Total $ 14.10
	6802	566802 Util Cut Con Walk	MTOE-9A6ECC / 2214 Lawn Meadow Dr / Utility Repair	MTOE-9A6ECC / 2214 Lawn Meadow Dr / Utility Repair	07/29/2013	07/29/2013	07/29/2013	07/29/2013	0	0		D	Stan, Josh, Corbin, David / KO/FM 7 X 5 DW R
WF0228789	1 6802	566802 Util Cut Con Walk	MTOE-9A6EE6 / 323 Highbrook Dr / Utility Repair	MTOE-9A6EE6 / 323 Highbrook Dr / Utility Repair	07/30/2013	07/30/2013	07/30/2013	07/30/2013	0	0		D	PO 8 X 4 SW Total $ 70.00
	6802	566802 Util Cut Con Walk	MTOE-9A6EE6 / 323 Highbrook Dr / Utility Repair	MTOE-9A6EE6 / 323 Highbrook Dr / Utility Repair	07/30/2013	07/30/2013	07/30/2013	07/30/2013	0	0		D	Stan, Josh, David, Edwin, Corbin, Ivan, Temp /
WF0228790	1 6801	566801 Util Cut ConcAlley	MTOE-9A6EG5 / 2214 Lawn Meadow / Utility Repair	MTOE-9A6EG5 / 2214 Lawn Meadow / Utility Repair	07/30/2013	07/30/2013	07/30/2013	07/30/2013	0	0		D	PO 11 X 7 AI Total $ 175.00
	6801	566801 Util Cut ConcAlley	MTOE-9A6EG5 / 2214 Lawn Meadow / Utility Repair	MTOE-9A6EG5 / 2214 Lawn Meadow / Utility Repair	07/30/2013	07/30/2013	07/30/2013	07/30/2013	0	0		D	Stan, Josh, David, Edwin, Corbin, Ivan, Temp /
WF0228791	1 6802	566802 Util Cut Con Walk	MTOE-9A6EHN / 311 Canyon Valley Dr / Utility Repai	MTOE-9A6EHN / 311 Canyon Valley Dr / Utility Repai	07/30/2013	07/30/2013	07/30/2013	07/30/2013	0	0		D	PO 12 X 4 SW Total $ 70.00
	6802	566802 Util Cut Con Walk	MTOE-9A6EHN / 311 Canyon Valley Dr / Utility Repai	MTOE-9A6EHN / 311 Canyon Valley Dr / Utility Repai	07/30/2013	07/30/2013	07/30/2013	07/30/2013	0	0		D	Stan, Josh, David, Edwin, Corbin, Ivan, Temp /
WF0228792	1 6802	566802 Util Cut Con Walk	MTOE-9A6EKG / 2214 Lawn Meadow Dr / Utility Repair	MTOE-9A6EKG / 2214 Lawn Meadow Dr / Utility Repair	07/30/2013	07/30/2013	07/30/2013	07/30/2013	0	0		D	PO 7 X 5 DW Total $ 105.00
	6802	566802 Util Cut Con Walk	MTOE-9A6EKG / 2214 Lawn Meadow Dr / Utility Repair	MTOE-9A6EKG / 2214 Lawn Meadow Dr / Utility Repair	07/30/2013	07/30/2013	07/30/2013	07/30/2013	0	0		D	Stan, Josh, David, Edwin, Corbin, Ivan, Temp /
WF0228796	1 SCP	571207 Sew customer prob	BSTS-9A62VN - 236 E.Spring Valley Rd - undefined	BSTS-9A62VN - 236 E.Spring Valley Rd - undefined	07/31/2013	07/31/2013	07/31/2013	07/31/2013	51323	236 E	SPRING VALLEY RD	D	em was on/in customer private line M/C & notified.
	SCP	571207 Sew customer prob	BSTS-9A62VN - 236 E.Spring Valley Rd - undefined	BSTS-9A62VN - 236 E.Spring Valley Rd - undefined	07/31/2013	07/31/2013	07/31/2013	07/31/2013	51323	236 E	SPRING VALLEY RD	D	rea to make sure they were flowing properly. Probl

		SCP	571207 Sew customer prob	BSTS-9A62VN - 236 E.Spring Valley Rd - undefined	BSTS-9A62VN - 236 E.Spring Valley Rd - undefined	07/31/2013	07/31/2013	07/31/2013	07/31/2013	51323	236	E	SPRING VALLEY RD	D	Thompson, Buchannon, Checked manholes all around a
WF0228798	1	SCP	571207 Sew customer prob	SSTD-9A5RN4 - 725 Maryland Dr - possible sewer pro	SSTD-9A5RN4 - 725 Maryland Dr - possible sewer pro	07/31/2013	07/31/2013	07/31/2013	07/31/2013	32999	725		MARYLAND DR	D	ident states only sinks stopped up M/C.
		SCP	571207 Sew customer prob	SSTD-9A5RN4 - 725 Maryland Dr - possible sewer pro	SSTD-9A5RN4 - 725 Maryland Dr - possible sewer pro	07/31/2013	07/31/2013	07/31/2013	07/31/2013	32999	725		MARYLAND DR	D	Thompson, Buchannon, Jetted 25' towards house. Res
WF0228802	1	UTM	571202 Unstop Lin To Main	GBRK-9A5UHS - 702 S.Bowser Rd - 10-16	GBRK-9A5UHS - 702 S.Bowser Rd - 10-16	07/31/2013	07/31/2013	07/31/2013	07/31/2013	10097	702	S	BOWSER RD	D	& unstopped & washed down.
		UTM	571202 Unstop Lin To Main	GBRK-9A5UHS - 702 S.Bowser Rd - 10-16	GBRK-9A5UHS - 702 S.Bowser Rd - 10-16	07/31/2013	07/31/2013	07/31/2013	07/31/2013	10097	702	S	BOWSER RD	D	Thompson, Buchannon, Jetted 10' towards city main
WF0228821	1	OTH	573104 OTHER	BSTS-9A72WC 1402 Cheyenne Dr. - Put Sod Down	BSTS-9A72WC 1402 Cheyenne Dr. - Put Sod Down	07/31/2013	07/31/2013	07/31/2013	07/31/2013	35269	1402		CHEYENNE DR	D	ned up area.
		OTH	573104 OTHER	BSTS-9A72WC 1402 Cheyenne Dr. - Put Sod Down	BSTS-9A72WC 1402 Cheyenne Dr. - Put Sod Down	07/31/2013	07/31/2013	07/31/2013	07/31/2013	35269	1402		CHEYENNE DR	D	s, Level area, add sand, laysod, watered in & clea
		OTH	573104 OTHER	BSTS-9A72WC 1402 Cheyenne Dr. - Put Sod Down	BSTS-9A72WC 1402 Cheyenne Dr. - Put Sod Down	07/31/2013	07/31/2013	07/31/2013	07/31/2013	35269	1402		CHEYENNE DR	D	Smith, Alexander, Hayes - Pick Up Sod from Al Gras
WF0228825	1	SCP	571207 Sew customer prob	EPUE-9A5GCS 1102 Huntiungton Dr. - 10/16 w c/o	EPUE-9A5GCS 1102 Huntiungton Dr. - 10/16 w c/o	07/31/2013	07/31/2013	07/31/2013	07/31/2013	23207	1102		HUNTINGTON DR	D	e house hit no stoppage had her flush came by OK.
		SCP	571207 Sew customer prob	EPUE-9A5GCS 1102 Huntiungton Dr. - 10/16 w c/o	EPUE-9A5GCS 1102 Huntiungton Dr. - 10/16 w c/o	07/31/2013	07/31/2013	07/31/2013	07/31/2013	23207	1102		HUNTINGTON DR	D	Courtney Lanahan, Davis - We jetted 25' towards th
WF0228826	1	OTH	573104 OTHER	GBRK-9A73ED - 802 Brookhurst Dr put sod down	GBRK-9A73ED - 802 Brookhurst Dr put sod down	07/31/2013	07/31/2013	07/31/2013	07/31/2013	34593	802		BROOKHURST DR	D	sod & water in
		OTH	573104 OTHER	GBRK-9A73ED - 802 Brookhurst Dr put sod down	GBRK-9A73ED - 802 Brookhurst Dr put sod down	07/31/2013	07/31/2013	07/31/2013	07/31/2013	34593	802		BROOKHURST DR	D	Smith Alexander Hayes add sand clean up area, lay
WF0228831	1	SCP	571207 Sew customer prob	RGLR-99VNUF 610 W. Beltline Rd. - 10-16 w/co	RGLR-99VNUF 610 W. Beltline Rd. - 10-16 w/co	07/23/2013	07/23/2013	07/23/2013	07/23/2013	27369	610	W	BELT LINE RD	D	toward house hit no stopage. left door hanger.
		SCP	571207 Sew customer prob	RGLR-99VNUF 610 W. Beltline Rd. - 10-16 w/co	RGLR-99VNUF 610 W. Beltline Rd. - 10-16 w/co	07/23/2013	07/23/2013	07/23/2013	07/23/2013	27369	610	W	BELT LINE RD	D	Goodman, Davis, Smith - found no odor, jetted 25'
WF0228832	1	GSS	572101 Sew. Grease Stop	SSTD-9A4RTS 635 W. Campbell Rd. - 10-17	SSTD-9A4RTS 635 W. Campbell Rd. - 10-17	07/30/2013	07/30/2013	07/30/2013	07/30/2013	65123	635	W	CAMPBELL RD	D	ed down.
		GSS	572101 Sew. Grease Stop	SSTD-9A4RTS 635 W. Campbell Rd. - 10-17	SSTD-9A4RTS 635 W. Campbell Rd. - 10-17	07/30/2013	07/30/2013	07/30/2013	07/30/2013	65123	635	W	CAMPBELL RD	D	unstopped plugged with grease. Unstopped and wast
		GSS	572101 Sew. Grease Stop	SSTD-9A4RTS 635 W. Campbell Rd. - 10-17	SSTD-9A4RTS 635 W. Campbell Rd. - 10-17	07/30/2013	07/30/2013	07/30/2013	07/30/2013	65123	635	W	CAMPBELL RD	D	Thompson, Buchaman - Jetted 200' of swer city main
WF0228834	1	LDN	573102 Sew Pipe Locating	VSUM-9A3KOR 107 S. Lindale Ln. - Em Line Locate	VSUM-9A3KOR 107 S. Lindale Ln. - Em Line Locate	07/29/2013	07/29/2013	07/29/2013	07/29/2013	26815	107	S	LINDALE LN	D	Brown, Smith - Maked sewer and water.
WF0228835	1	OTH	573104 OTHER	VSUM-9A3L7S 802 Brookhurst Dr. - Repair sprinkl	VSUM-9A3L7S 802 Brookhurst Dr. - Repair sprinkl	07/29/2013	07/29/2013	07/29/2013	07/29/2013	34593	802		BROOKHURST DR	D	rinkler head. repaired and all good.
		OTH	573104 OTHER	VSUM-9A3L7S 802 Brookhurst Dr. - Repair sprinkl	VSUM-9A3L7S 802 Brookhurst Dr. - Repair sprinkl	07/29/2013	07/29/2013	07/29/2013	07/29/2013	34593	802		BROOKHURST DR	D	o was put in and backfilled pulled apart at the sp
		OTH	573104 OTHER	VSUM-9A3L7S 802 Brookhurst Dr. - Repair sprinkl	VSUM-9A3L7S 802 Brookhurst Dr. - Repair sprinkl	07/29/2013	07/29/2013	07/29/2013	07/29/2013	34593	802		BROOKHURST DR	D	Brown, Smith - Repaired sprinklers system after c/
WF0228836	1	NSS	572100 Sewer No Stoppage	VSUM-9A3NHN 2023 CapRock Dr. - 10/16 n c/o	VSUM-9A3NHN 2023 CapRock Dr. - 10/16 n c/o	07/29/2013	07/29/2013	07/29/2013	07/29/2013	3009	2023		CAP ROCK DR	D	ontact we also white lined the area for install.
		NSS	572100 Sewer No Stoppage	VSUM-9A3NHN 2023 CapRock Dr. - 10/16 n c/o	VSUM-9A3NHN 2023 CapRock Dr. - 10/16 n c/o	07/29/2013	07/29/2013	07/29/2013	07/29/2013	3009	2023		CAP ROCK DR	D	so we jetted the main 500' hit no stoppage made c
		NSS	572100 Sewer No Stoppage	VSUM-9A3NHN 2023 CapRock Dr. - 10/16 n c/o	VSUM-9A3NHN 2023 CapRock Dr. - 10/16 n c/o	07/29/2013	07/29/2013	07/29/2013	07/29/2013	3009	2023		CAP ROCK DR	D	Courtney, Lanahan, Davis - We could find no access
WF0228837	1	UTM	571202 Unstop Lin To Main	VSUM-9A3HZE 1211 Dearborn Dr. - 10/17 w c/o	VSUM-9A3HZE 1211 Dearborn Dr. - 10/17 w c/o	07/29/2013	07/29/2013	07/29/2013	07/29/2013	30319	1211		DEARBORN DR	D	h came by OK.
		UTM	571202 Unstop Lin To Main	VSUM-9A3HZE 1211 Dearborn Dr. - 10/17 w c/o	VSUM-9A3HZE 1211 Dearborn Dr. - 10/17 w c/o	07/29/2013	07/29/2013	07/29/2013	07/29/2013	30319	1211		DEARBORN DR	D	he main hit a stoppag got it to drain had him flus
		UTM	571202 Unstop Lin To Main	VSUM-9A3HZE 1211 Dearborn Dr. - 10/17 w c/o	VSUM-9A3HZE 1211 Dearborn Dr. - 10/17 w c/o	07/29/2013	07/29/2013	07/29/2013	07/29/2013	30319	1211		DEARBORN DR	D	Courtney, Lanahan, Davis - We jetted 10' towards t
WF0228843	1	SMS	571206 Site Maintenance	MTOE-9A7D8V / 1260 Columbia Dr / Ck + Level C/o's	MTOE-9A7D8V / 1260 Columbia Dr / Ck + Level C/o's	07/30/2013	07/30/2013	07/30/2013	07/30/2013	0	0			D	alls
		SMS	571206 Site Maintenance	MTOE-9A7D8V / 1260 Columbia Dr / Ck + Level C/o's	MTOE-9A7D8V / 1260 Columbia Dr / Ck + Level C/o's	07/30/2013	07/30/2013	07/30/2013	07/30/2013	0	0			D	Briley, Maverick / Ck + Level C/O's from Past inst
WF0228844	1	SMS	571206 Site Maintenance	MTOE-9A7DAR / 1260 Columbia Dr / site maint	MTOE-9A7DAR / 1260 Columbia Dr / site maint	07/31/2013	07/31/2013	07/31/2013	07/31/2013	0	0			D	a 441 Beverly 1106 melrose
		SMS	571206 Site Maintenance	MTOE-9A7DAR / 1260 Columbia Dr / site maint	MTOE-9A7DAR / 1260 Columbia Dr / site maint	07/31/2013	07/31/2013	07/31/2013	07/31/2013	0	0			D	e + used sand where needed. 617 O pal 2407 mes
		SMS	571206 Site Maintenance	MTOE-9A7DAR / 1260 Columbia Dr / site maint	MTOE-9A7DAR / 1260 Columbia Dr / site maint	07/31/2013	07/31/2013	07/31/2013	07/31/2013	0	0			D	Courtney, Lanahan, Davis / We raised c/o upto grad
WF0228846	1	OTH	573104 OTHER	VSUM-9A5K62 / 3411 White Oak dr / Site Maintenance	VSUM-9A5K62 / 3411 White Oak dr / Site Maintenance	07/31/2013	07/31/2013	07/31/2013	07/31/2013	67565	3411		WHITE OAK DR	D	, made contact FPO # F95298
		OTH	573104 OTHER	VSUM-9A5K62 / 3411 White Oak dr / Site Maintenance	VSUM-9A5K62 / 3411 White Oak dr / Site Maintenance	07/31/2013	07/31/2013	07/31/2013	07/31/2013	67565	3411		WHITE OAK DR	D	Eskridge, Ortiz / Add 12 yds of sod and dress area
WF0228907	1	CON	571100 Instal 2Way ClnOut	VSUM-9A7L75 - 2124 Poppy Ln	VSUM-9A7L75 - 2124 Poppy Ln	08/02/2013	08/02/2013	08/02/2013	08/07/2013	42989	2124		POPPY LN	R	Dacey, West, Ragan, Castillo, installed 2 way c/o
		CON	571100 Instal 2Way ClnOut	VSUM-9A7L75 - 2124 Poppy Ln	VSUM-9A7L75 - 2124 Poppy Ln	08/02/2013	08/02/2013	08/02/2013	08/07/2013	42989	2124		POPPY LN	R	bedded and backfilled 24'WoE 4 barricades 5x6' 6'
		CON	571100 Instal 2Way ClnOut	VSUM-9A7L75 - 2124 Poppy Ln	VSUM-9A7L75 - 2124 Poppy Ln	08/02/2013	08/02/2013	08/02/2013	08/07/2013	42989	2124		POPPY LN	R	curb 1 section leadwalk 2 sections sidewalk - ss
WF0228912	1	SCP	571207 Sew customer prob	SSTD-9A6R9H - 748 Sherman St - 10-16	SSTD-9A6R9H - 748 Sherman St - 10-16	08/01/2013	08/01/2013	08/01/2013	08/01/2013	17467	748	S	SHERMAN ST	D	cust/prob M/C
		SCP	571207 Sew customer prob	SSTD-9A6R9H - 748 Sherman St - 10-16	SSTD-9A6R9H - 748 Sherman St - 10-16	08/01/2013	08/01/2013	08/01/2013	08/01/2013	17467	748	S	SHERMAN ST	D	Thompson, Buchanan, Jetted sewer main no stoppage
WF0228914	1	NSS	572100 Sewer No Stoppage	CSAN-9A6LJR - 1907 Unoversity Dr - 10-16 n C/O	CSAN-9A6LJR - 1907 Unoversity Dr - 10-16 n C/O	08/01/2013	08/01/2013	08/01/2013	08/01/2013	18657	1907		UNIVERSITY DR	D	, Jetted main100. no stoppage. left a note.
		NSS	572100 Sewer No Stoppage	CSAN-9A6LJR - 1907 Unoversity Dr - 10-16 n C/O	CSAN-9A6LJR - 1907 Unoversity Dr - 10-16 n C/O	08/01/2013	08/01/2013	08/01/2013	08/01/2013	18657	1907		UNIVERSITY DR	D	Eskridge, Ortiz, Residents private C/O not holding
WF0228925	1	LDN	573102 Sew Pipe Locating	JGES-9A4QM4 - 700 W SpringValley Rd	JGES-9A4QM4 - 700 W SpringValley Rd	07/31/2013	07/31/2013	07/31/2013	07/31/2013	0	0			D	atallite cable construction.
		LDN	573102 Sew Pipe Locating	JGES-9A4QM4 - 700 W SpringValley Rd	JGES-9A4QM4 - 700 W SpringValley Rd	07/31/2013	07/31/2013	07/31/2013	07/31/2013	0	0			D	Courtney Lanahan Davis we did secure locates for s
WF0228950	1	PMS	572400 Jet Trouble Main	EPUE-9AAH6N - 1300 Blk N.Plano Rd - jet main	EPUE-9AAH6N - 1300 Blk N.Plano Rd - jet main	08/02/2013	08/02/2013	08/02/2013	08/02/2013	0	0			D	Dacey, West, Jetted trouble main, 300 gallons
WF0229009	1	OTH	573104 OTHER	SNAA-9ABB6X 1601 mayflower dr-check job site	SNAA-9ABB6X 1601 mayflower dr-check job site	08/02/2013	08/02/2013	08/02/2013	08/02/2013	47469	1601		MAYFLOWER DR	D	alve stacks and opened alley up to thru traffic
		OTH	573104 OTHER	SNAA-9ABB6X 1601 mayflower dr-check job site	SNAA-9ABB6X 1601 mayflower dr-check job site	08/02/2013	08/02/2013	08/02/2013	08/02/2013	47469	1601		MAYFLOWER DR	D	young had to check on a utility cut. put lids on v
WF0229012	1	NSS	572100 Sewer No Stoppage	GBRK-9A7VAW 1509 woodoak dr-10-16	GBRK-9A7VAW 1509 woodoak dr-10-16	08/02/2013	08/02/2013	08/02/2013	08/02/2013	49403	1509		WOODOAK DR	D	in about 300' no stoppages water 300g
		NSS	572100 Sewer No Stoppage	GBRK-9A7VAW 1509 woodoak dr-10-16	GBRK-9A7VAW 1509 woodoak dr-10-16	08/02/2013	08/02/2013	08/02/2013	08/02/2013	49403	1509		WOODOAK DR	D	young courtney resident has no city c/o. jetted ma
WF0229017	1	SFM	573105 Sew Read Flow Mtrs	SNAA-9ABCU6 n jupiter rd 2300-read flow meter	SNAA-9ABCU6 n jupiter rd 2300-read flow meter	08/02/2013	08/02/2013	08/02/2013	08/02/2013	66761	0	N	JUPITER RD	D	dacey west r-504242.82
WF0229023	1	SCP	571207 Sew customer prob	JGES-9A6HJM - 445 Lowell Ln. 10-16 w c/o	JGES-9A6HJM - 445 Lowell Ln. 10-16 w c/o	08/01/2013	08/01/2013	08/01/2013	08/01/2013	43821	445		LOWELL LN	D	because it would over flow in his bathroom
		SCP	571207 Sew customer prob	JGES-9A6HJM - 445 Lowell Ln. 10-16 w c/o	JGES-9A6HJM - 445 Lowell Ln. 10-16 w c/o	08/01/2013	08/01/2013	08/01/2013	08/01/2013	43821	445		LOWELL LN	D	he house twice hit no stoppage he could not flush
		SCP	571207 Sew customer prob	JGES-9A6HJM - 445 Lowell Ln. 10-16 w c/o	JGES-9A6HJM - 445 Lowell Ln. 10-16 w c/o	08/01/2013	08/01/2013	08/01/2013	08/01/2013	43821	445		LOWELL LN	D	Briley, Courtney, Maverick, we jetted 5' towards t
WF0229024	1	SCP	571207 Sew customer prob	VSUM-9A6LM2 - 2033 Sage Valley Dr. 10-16 wc/o	VSUM-9A6LM2 - 2033 Sage Valley Dr. 10-16 wc/o	08/01/2013	08/01/2013	08/01/2013	08/01/2013	3447	2033		SAGE VALLEY DR	D	.

		SCP	571207 Sew customer prob	VSUM-9A6LM2 - 2033 Sage Valley Dr. 10-16 wc/o	VSUM-9A6LM2 - 2033 Sage Valley Dr. 10-16 wc/o	08/01/2013	08/01/2013	08/01/2013	08/01/2013	3447	2033	SAGE VALLEY DR	D	the house hit no stoppage had her flush came by ok
		SCP	571207 Sew customer prob	VSUM-9A6LM2 - 2033 Sage Valley Dr. 10-16 wc/o	VSUM-9A6LM2 - 2033 Sage Valley Dr. 10-16 wc/o	08/01/2013	08/01/2013	08/01/2013	08/01/2013	3447	2033	SAGE VALLEY DR	D	Courtney, Maverick, Briley, we jetted 30' towards
WF0229026	1	UTM	571202 Unstop Lin To Main	SSIO-9AAUCH - 807 Loganwood Ave - 10-16	SSIO-9AAUCH - 807 Loganwood Ave - 10-16	08/05/2013	08/05/2013	08/05/2013	08/05/2013	15463	807	LOGANWOOD AVE	D	ft
		UTM	571202 Unstop Lin To Main	SSIO-9AAUCH - 807 Loganwood Ave - 10-16	SSIO-9AAUCH - 807 Loganwood Ave - 10-16	08/05/2013	08/05/2013	08/05/2013	08/05/2013	15463	807	LOGANWOOD AVE	D	Thompson, Buchanon, Unstopped toward city main 10
WF0229032	1	PUT	513200 Pickup Trash	EPUE-9A9NUD - 410 Rustic Cir, possible 10-17	EPUE-9A9NUD - 410 Rustic Cir, possible 10-17	08/04/2013	08/04/2013	08/04/2013	08/04/2013	64879	410	RUSTIC CIR	D	Young, Courtney, unstopped about 200' in
WF0229037	1	TIS	572501 Sewer TV Inspect	SSIO-9ABK4E - 445 lOWELL lN. tv C/O	SSIO-9ABK4E - 445 lOWELL lN. tv C/O	08/01/2013	08/01/2013	08/01/2013	08/01/2013	43821	445	LOWELL LN	D	uld see it is a interanl problem way under his hou
		TIS	572501 Sewer TV Inspect	SSIO-9ABK4E - 445 lOWELL lN. tv C/O	SSIO-9ABK4E - 445 lOWELL lN. tv C/O	08/01/2013	08/01/2013	08/01/2013	08/01/2013	43821	445	LOWELL LN	D	rd the house could find no problem as far as we co
		TIS	572501 Sewer TV Inspect	SSIO-9ABK4E - 445 lOWELL lN. tv C/O	SSIO-9ABK4E - 445 lOWELL lN. tv C/O	08/01/2013	08/01/2013	08/01/2013	08/01/2013	43821	445	LOWELL LN	D	Briley, Courtney, Maverick, we TV the lateral towa
WF0229047	1	UTM	571202 Unstop Lin To Main	BRK-9ABUSC - 309 Stone Bridge Dr 10-16 c/o	BRK-9ABUSC - 309 Stone Bridge Dr 10-16 c/o	08/05/2013	08/05/2013	08/05/2013	08/05/2013	24101	309	STONEBRIDGE DR	D	down the stacks. Unable to unstop need to dig up.
		UTM	571202 Unstop Lin To Main	BRK-9ABUSC - 309 Stone Bridge Dr 10-16 c/o	BRK-9ABUSC - 309 Stone Bridge Dr 10-16 c/o	08/05/2013	08/05/2013	08/05/2013	08/05/2013	24101	309	STONEBRIDGE DR	D	nd found 2 way c/o covered with rock and dirt also
		UTM	571202 Unstop Lin To Main	BRK-9ABUSC - 309 Stone Bridge Dr 10-16 c/o	BRK-9ABUSC - 309 Stone Bridge Dr 10-16 c/o	08/05/2013	08/05/2013	08/05/2013	08/05/2013	24101	309	STONEBRIDGE DR	D	Brown Lanahan Davis Had to find c/o. Dug up yard a
WF0229048	1	UTM	571202 Unstop Lin To Main	JGES-9AAK3T - 309 Stone bridge Dr 10-16 c/o	JGES-9AAK3T - 309 Stone bridge Dr 10-16 c/o	08/05/2013	08/05/2013	08/05/2013	08/05/2013	24101	309	STONEBRIDGE DR	D	down the stacks. Unable to unstop need to dig up a
		UTM	571202 Unstop Lin To Main	JGES-9AAK3T - 309 Stone bridge Dr 10-16 c/o	JGES-9AAK3T - 309 Stone bridge Dr 10-16 c/o	08/05/2013	08/05/2013	08/05/2013	08/05/2013	24101	309	STONEBRIDGE DR	D	nd founf 2way c/o covered with rock and dirt also
		UTM	571202 Unstop Lin To Main	JGES-9AAK3T - 309 Stone bridge Dr 10-16 c/o	JGES-9AAK3T - 309 Stone bridge Dr 10-16 c/o	08/05/2013	08/05/2013	08/05/2013	08/05/2013	24101	309	STONEBRIDGE DR	D	Brown Lanahan Davis Had to find c/o. Dug up yard a
WF0229050	1	OTH	573104 OTHER	GBRK-9AC3UR - 2124 Poppy Ln T.V. c/o for install	GBRK-9AC3UR - 2124 Poppy Ln T.V. c/o for install	08/05/2013	08/05/2013	08/05/2013	08/05/2013	42989	2124	POPPY LN	D	tall
		OTH	573104 OTHER	GBRK-9AC3UR - 2124 Poppy Ln T.V. c/o for install	GBRK-9AC3UR - 2124 Poppy Ln T.V. c/o for install	08/05/2013	08/05/2013	08/05/2013	08/05/2013	42989	2124	POPPY LN	D	Ragen West T.V. and marked for locates for c/o ins
WF0229060	1	UTM	571202 Unstop Lin To Main	SSTD-9AAHJH 723 williams way-10-16 w/co	SSTD-9AAHJH 723 williams way-10-16 w/co	08/05/2013	08/05/2013	08/05/2013	08/05/2013	22585	723	WILLIAMS WAY	D	e dug
		UTM	571202 Unstop Lin To Main	SSTD-9AAHJH 723 williams way-10-16 w/co	SSTD-9AAHJH 723 williams way-10-16 w/co	08/05/2013	08/05/2013	08/05/2013	08/05/2013	22585	723	WILLIAMS WAY	D	' towards main. unstopped and left note needs to b
		UTM	571202 Unstop Lin To Main	SSTD-9AAHJH 723 williams way-10-16 w/co	SSTD-9AAHJH 723 williams way-10-16 w/co	08/05/2013	08/05/2013	08/05/2013	08/05/2013	22585	723	WILLIAMS WAY	D	brown lanahan davis roots at tap and line offset 1
WF0229061	1	6802	566802 Util Cut Con Walk	SNAA-9ACB9P 503 tiffany trl-utility repair	SNAA-9ACB9P 503 tiffany trl-utility repair	08/05/2013	08/05/2013	08/05/2013	08/05/2013	38599	503	TIFFANY TRL	D	rds
		6802	566802 Util Cut Con Walk	SNAA-9ACB9P 503 tiffany trl-utility repair	SNAA-9ACB9P 503 tiffany trl-utility repair	08/05/2013	08/05/2013	08/05/2013	08/05/2013	38599	503	TIFFANY TRL	D	stan josh edwin ivan temp ko/fm 4x4 sw ready . 5 y
WF0229075	1	SCP	571207 Sew customer prob	VSUM-9AALBR / 727 Kindred Ln / 10-16 W/co	VSUM-9AALBR / 727 Kindred Ln / 10-16 W/co	08/05/2013	08/05/2013	08/05/2013	08/05/2013	33321	727	KINDRED LN	D	problem, needs plumber
		SCP	571207 Sew customer prob	VSUM-9AALBR / 727 Kindred Ln / 10-16 W/co	VSUM-9AALBR / 727 Kindred Ln / 10-16 W/co	08/05/2013	08/05/2013	08/05/2013	08/05/2013	33321	727	KINDRED LN	D	ards house and to the main. Resident has sink only
		SCP	571207 Sew customer prob	VSUM-9AALBR / 727 Kindred Ln / 10-16 W/co	VSUM-9AALBR / 727 Kindred Ln / 10-16 W/co	08/05/2013	08/05/2013	08/05/2013	08/05/2013	33321	727	KINDRED LN	D	Brown, Lanahan, Davis / Cleaned line 20' tow
WF0229077	1	UTH	571201 Unstop Ln To House	JGES-9A6NRT / 616 Terrace Dr / 10-16 W c/o	JGES-9A6NRT / 616 Terrace Dr / 10-16 W c/o	08/01/2013	08/01/2013	08/01/2013	08/01/2013	37353	616	TERRACE DR	D	Stoppage, made Contact
		UTH	571201 Unstop Ln To House	JGES-9A6NRT / 616 Terrace Dr / 10-16 W c/o	JGES-9A6NRT / 616 Terrace Dr / 10-16 W c/o	08/01/2013	08/01/2013	08/01/2013	08/01/2013	37353	616	TERRACE DR	D	Eskridge, Ortiz / Jetted line 25' Toward House, No
WF0229079	1	SFM	573105 Sew Read Flow Mtrs	MTOE-9ACEHE / N Jupiter Rd 2300 / Read Flow MtR	MTOE-9ACEHE / N Jupiter Rd 2300 / Read Flow MtR	08/01/2013	08/01/2013	08/01/2013	08/01/2013	66761	0 N	JUPITER RD	D	Eskridge, Ortiz / R- 502554
WF0229109	1	6800	566800 Utility Cut Street	BSTS-9ACTJR 503 Tiffany Trl. - Utility Repair	BSTS-9ACTJR 503 Tiffany Trl. - Utility Repair	08/05/2013	08/05/2013	08/05/2013	08/05/2013	38599	503	TIFFANY TRL	D	eady 10 yrds Total $87.78
		6800	566800 Utility Cut Street	BSTS-9ACTJR 503 Tiffany Trl. - Utility Repair	BSTS-9ACTJR 503 Tiffany Trl. - Utility Repair	08/05/2013	08/05/2013	08/05/2013	08/05/2013	38599	503	TIFFANY TRL	D	Stan, Josh, Edwin, Ivan, Temp - KO/FM 28x13 ST C R
WF0229114	1	PUT	513200 Pickup Trash	SSTD-9ABPHL - 1226 Colfax Dr	SSTD-9ABPHL - 1226 Colfax Dr	08/06/2013	08/06/2013	08/06/2013	08/06/2013	30161	1226	COLFAX DR	D	no stoppage had him flush came by ok.
		PUT	513200 Pickup Trash	SSTD-9ABPHL - 1226 Colfax Dr	SSTD-9ABPHL - 1226 Colfax Dr	08/06/2013	08/06/2013	08/06/2013	08/06/2013	30161	1226	COLFAX DR	D	Courtney Davis we jetted 25' toward the house hit
WF0229121	1	MSR	572200 Sew Main Sctn Rplc	SNAA-9ADBDM 309 stonebridge dr-sleeve in sewer ma	SNAA-9ADBDM 309 stonebridge dr-sleeve in sewer ma	08/06/2013	08/06/2013	08/06/2013	08/06/2013	24101	309	STONEBRIDGE DR	D	ain
		MSR	572200 Sew Main Sctn Rplc	SNAA-9ADBDM 309 stonebridge dr-sleeve in sewer ma	SNAA-9ADBDM 309 stonebridge dr-sleeve in sewer ma	08/06/2013	08/06/2013	08/06/2013	08/06/2013	24101	309	STONEBRIDGE DR	D	lanahan goodman smith sleve in 6" peice of sewer m
WF0229126	1	6800	566800 Utility Cut Street	MTOE-9ADCWM / 428 Rustic Cir / Utility Repair	MTOE-9ADCWM / 428 Rustic Cir / Utility Repair	08/06/2013	08/06/2013	08/06/2013	08/06/2013	0	0		D	O 8 X 7 ST (c) Total $ 105.00 A/O
		6800	566800 Utility Cut Street	MTOE-9ADCWM / 428 Rustic Cir / Utility Repair	MTOE-9ADCWM / 428 Rustic Cir / Utility Repair	08/06/2013	08/06/2013	08/06/2013	08/06/2013	0	0		D	Stan, Josh, David, Edwin, Corbin, Ivan, Temp / P
WF0229133	1	OTH	573104 OTHER	MTOE-9ADDLD / 309 Stonebridge Dr / parts	MTOE-9ADDLD / 309 Stonebridge Dr / parts	08/06/2013	08/06/2013	08/06/2013	08/06/2013	24101	309	STONEBRIDGE DR	D	Courtney, Davis / We took parts out to the job
WF0229134	1	SMS	571206 Site Maintenance	MTOE-9ADDMT / 1260 Columbia Dr / site maint	MTOE-9ADDMT / 1260 Columbia Dr / site maint	08/06/2013	08/06/2013	08/06/2013	08/06/2013	0	0		D	607 Kirby 525 Cap Rock 315 Custer
		SMS	571206 Site Maintenance	MTOE-9ADDMT / 1260 Columbia Dr / site maint	MTOE-9ADDMT / 1260 Columbia Dr / site maint	08/06/2013	08/06/2013	08/06/2013	08/06/2013	0	0		D	sand where needed. 11 Lundys 409 Nottingham
		SMS	571206 Site Maintenance	MTOE-9ADDMT / 1260 Columbia Dr / site maint	MTOE-9ADDMT / 1260 Columbia Dr / site maint	08/06/2013	08/06/2013	08/06/2013	08/06/2013	0	0		D	Courtney, Davis / We raised C/o up to grade + used
WF0229135	1	SCP	571207 Sew customer prob	SSTD-9A7OF8 / 3202 Merita Dr / 10-16	SSTD-9A7OF8 / 3202 Merita Dr / 10-16	08/02/2013	08/02/2013	08/02/2013	08/02/2013	72366	3202	MERITA DR	D	contact 75 gallons
		SCP	571207 Sew customer prob	SSTD-9A7OF8 / 3202 Merita Dr / 10-16	SSTD-9A7OF8 / 3202 Merita Dr / 10-16	08/02/2013	08/02/2013	08/02/2013	08/02/2013	72366	3202	MERITA DR	D	Dacey, West / Jetted main 100' , No stoppage made
WF0229154	1	NSS	572100 Sewer No Stoppage	SANN-9ACS8H - 1904 Linda Ln Sewer Problem	SANN-9ACS8H - 1904 Linda Ln Sewer Problem	08/07/2013	08/07/2013	08/07/2013	08/07/2013	44555	1904	LINDA LN	D	Young Courtney Had no city c/o Jetted main
WF0229158	1	UTH	571201 Unstop Ln To House	MTOE-9A8R9U / 2023 Cap Rock Dr / 10-16	MTOE-9A8R9U / 2023 Cap Rock Dr / 10-16	08/03/2013	08/03/2013	08/03/2013	08/03/2013	3009	2023	CAP ROCK DR	D	' Water 20 g
		UTH	571201 Unstop Ln To House	MTOE-9A8R9U / 2023 Cap Rock Dr / 10-16	MTOE-9A8R9U / 2023 Cap Rock Dr / 10-16	08/03/2013	08/03/2013	08/03/2013	08/03/2013	3009	2023	CAP ROCK DR	D	Young, Courtney / Unstopped towards house about 15
WF0229176	1	UTM	571202 Unstop Lin To Main	JGES-9ACRWZ 104 S. Lois Ln. - 10-16	JGES-9ACRWZ 104 S. Lois Ln. - 10-16	08/07/2013	08/07/2013	08/07/2013	08/07/2013	15839	104 S	LOIS LN	D	' in. water 20 g 0
		UTM	571202 Unstop Lin To Main	JGES-9ACRWZ 104 S. Lois Ln. - 10-16	JGES-9ACRWZ 104 S. Lois Ln. - 10-16	08/07/2013	08/07/2013	08/07/2013	08/07/2013	15839	104 S	LOIS LN	D	Young, Courtney - 10-17 at c/o. Unstopped about 10
WF0229177	1	UTH	571201 Unstop Ln To House	SSTD-9ACK7W 2001 E Lookout Dr. - 10-16 w c/o	SSTD-9ACK7W 2001 E Lookout Dr. - 10-16 w c/o	08/07/2013	08/07/2013	08/07/2013	08/07/2013	52091	2001 E	LOOKOUT DR	D	made contact, Kevin to call facilities
		UTH	571201 Unstop Ln To House	SSTD-9ACK7W 2001 E Lookout Dr. - 10-16 w c/o	SSTD-9ACK7W 2001 E Lookout Dr. - 10-16 w c/o	08/07/2013	08/07/2013	08/07/2013	08/07/2013	52091	2001 E	LOOKOUT DR	D	uilidiing no results, blockage Likely under toilet,
		UTH	571201 Unstop Ln To House	SSTD-9ACK7W 2001 E Lookout Dr. - 10-16 w c/o	SSTD-9ACK7W 2001 E Lookout Dr. - 10-16 w c/o	08/07/2013	08/07/2013	08/07/2013	08/07/2013	52091	2001 E	LOOKOUT DR	D	Eskridge, Ortiz - c/o not holding, Jetted toward b
WF0229183	1	SCP	571207 Sew customer prob	GBRK-9AE3PW - 429 Valley Glen Sewer Problem	GBRK-9AE3PW - 429 Valley Glen Sewer Problem	08/08/2013	08/08/2013	08/08/2013	08/08/2013	6015	429	VALLEY GLEN DR	D	e a city c/o 48' wofe
		SCP	571207 Sew customer prob	GBRK-9AE3PW - 429 Valley Glen Sewer Problem	GBRK-9AE3PW - 429 Valley Glen Sewer Problem	08/08/2013	08/08/2013	08/08/2013	08/08/2013	6015	429	VALLEY GLEN DR	D	pe by house. Jetted latteral no problems. They hav
		SCP	571207 Sew customer prob	GBRK-9AE3PW - 429 Valley Glen Sewer Problem	GBRK-9AE3PW - 429 Valley Glen Sewer Problem	08/08/2013	08/08/2013	08/08/2013	08/08/2013	6015	429	VALLEY GLEN DR	D	Young Courtney Resident only problem is with 2' pi
WF0229225	1	TIS	572501 Sewer TV Inspect	SNAA-9AG9ZJ 2005 north cliffe dr-tv	SNAA-9AG9ZJ 2005 north cliffe dr-tv	08/08/2013	08/08/2013	08/08/2013	08/08/2013	61599	2005	NORTH CLIFFE	D	and main
		TIS	572501 Sewer TV Inspect	SNAA-9AG9ZJ 2005 north cliffe dr-tv	SNAA-9AG9ZJ 2005 north cliffe dr-tv	08/08/2013	08/08/2013	08/08/2013	08/08/2013	61599	2005	NORTH CLIFFE	D	womens club the main bldg had roots between bldg

		TIS	572501 Sewer TV Inspect	SNAA-9AG9ZJ 2005 north cliffe dr-tv	SNAA-9AG9ZJ 2005 north cliffe dr-tv	08/08/2013	08/08/2013	08/08/2013	08/08/2013	61599	2005	NORTH CLIFFE	D	wittenback gerow televised both buildings c/o's at
WF0229226	1	SMS	571206 Site Maintenance	SNAA-9AGB7C 822 northlake dr-site maintenance	SNAA-9AGB7C 822 northlake dr-site maintenance	08/02/2013	08/02/2013	08/02/2013	08/02/2013	34639	822	NORTHLAKE DR	D	and put down 6 pcs grass
		SMS	571206 Site Maintenance	SNAA-9AGB7C 822 northlake dr-site maintenance	SNAA-9AGB7C 822 northlake dr-site maintenance	08/02/2013	08/02/2013	08/02/2013	08/02/2013	34639	822	NORTHLAKE DR	D	brown lanahan added sand to level area around c/o
WF0229232	1	6802	566802 Util Cut Con Walk	EPUE-9AGHU2 - 413 Ridgecrest Dr - utility repair	EPUE-9AGHU2 - 413 Ridgecrest Dr - utility repair	08/08/2013	08/08/2013	08/08/2013	08/08/2013	3999	413	RIDGE CREST DR	D	(Total $ 140.00)
		6802	566802 Util Cut Con Walk	EPUE-9AGHU2 - 413 Ridgecrest Dr - utility repair	EPUE-9AGHU2 - 413 Ridgecrest Dr - utility repair	08/08/2013	08/08/2013	08/08/2013	08/08/2013	3999	413	RIDGE CREST DR	D	Stan, Josh, Edwin, Corbin, Ivan, Temp, PO 25*4 SW
WF0229234	1	EM	513205 Equip. Maint	EPUE-9AGJ69 - 1260 Columbia Dr - raise C/O boxes	EPUE-9AGJ69 - 1260 Columbia Dr - raise C/O boxes	08/08/2013	08/08/2013	08/08/2013	08/08/2013	52183	1260	COLUMBIA DR	D	installs 625 & 627 Devonshire Dr raised C/O's
		EM	513205 Equip. Maint	EPUE-9AGJ69 - 1260 Columbia Dr - raise C/O boxes	EPUE-9AGJ69 - 1260 Columbia Dr - raise C/O boxes	08/08/2013	08/08/2013	08/08/2013	08/08/2013	52183	1260	COLUMBIA DR	D	Lanahan, Alexander, Raise C/O boxes from Past C/O
WF0229246	1	6800	566800 Utility Cut Street	SSIO-9AH2DX - 503 Tiffany Trl pour	SSIO-9AH2DX - 503 Tiffany Trl pour	08/02/2013	08/02/2013	08/02/2013	08/02/2013	38599	503	TIFFANY TRL	D	, Temp, poured 28x13 ST w/(C) secured job
		6800	566800 Utility Cut Street	SSIO-9AH2DX - 503 Tiffany Trl pour	SSIO-9AH2DX - 503 Tiffany Trl pour	08/02/2013	08/02/2013	08/02/2013	08/02/2013	38599	503	TIFFANY TRL	D	Andrewsw, McNeely, Galvan, Worline, Buchanan, Ivan
WF0229247	1	SCJ	573103 Sew. Ck Job Site	SSIO-9AH2KO - 1260 Columbia Dr. check jobs	SSIO-9AH2KO - 1260 Columbia Dr. check jobs	08/07/2013	08/07/2013	08/07/2013	08/07/2013	52183	1260	COLUMBIA DR	D	ks, All others good
		SCJ	573103 Sew. Ck Job Site	SSIO-9AH2KO - 1260 Columbia Dr. check jobs	SSIO-9AH2KO - 1260 Columbia Dr. check jobs	08/07/2013	08/07/2013	08/07/2013	08/07/2013	52183	1260	COLUMBIA DR	D	Brown, Smith, Davis, 700 Weatherred Dr. no gas mar
WF0229251	1	UTM	571202 Unstop Lin To Main	SSIO-9AH2ZL - 1212 Dearborn Dr. 10-17	SSIO-9AH2ZL - 1212 Dearborn Dr. 10-17	08/08/2013	08/08/2013	08/08/2013	08/08/2013	30279	1212	DEARBORN DR	D	tomer know
		UTM	571202 Unstop Lin To Main	SSIO-9AH2ZL - 1212 Dearborn Dr. 10-17	SSIO-9AH2ZL - 1212 Dearborn Dr. 10-17	08/08/2013	08/08/2013	08/08/2013	08/08/2013	30279	1212	DEARBORN DR	D	Lanahan, Alexander, unstopped towards main let cus
WF0229263	1	SFM	573105 Sew Read Flow Mtrs	EPUE-9AHKNN - 2300 N,Jupiter Rd - read flow meter	EPUE-9AHKNN - 2300 N,Jupiter Rd - read flow meter	08/09/2013	08/09/2013	08/09/2013	08/09/2013	66761	0 N	JUPITER RD	D	Dacey, West, R - 51343664
WF0229291	1	NSS	572100 Sewer No Stoppage	MTOE-9AFLUL 1322 navaho trl-10-16 n/co	MTOE-9AFLUL 1322 navaho trl-10-16 n/co	08/10/2013	08/10/2013	08/10/2013	08/10/2013	34261	1322	NAVAHO TRL	D	lked w the resident water 100 gals
		NSS	572100 Sewer No Stoppage	MTOE-9AFLUL 1322 navaho trl-10-16 n/co	MTOE-9AFLUL 1322 navaho trl-10-16 n/co	08/10/2013	08/10/2013	08/10/2013	08/10/2013	34261	1322	NAVAHO TRL	D	brown ragan jetted main 400' no stoppage found. ta
WF0229306	1	6800	566800 Utility Cut Street	MTOE-9AJD33 / 413 Ridgecrest Dr / Utility Repair	MTOE-9AJD33 / 413 Ridgecrest Dr / Utility Repair	08/07/2013	08/07/2013	08/07/2013	08/07/2013	0	0		D	ST (c) Ready 1 yrd Total $ 19.49
		6800	566800 Utility Cut Street	MTOE-9AJD33 / 413 Ridgecrest Dr / Utility Repair	MTOE-9AJD33 / 413 Ridgecrest Dr / Utility Repair	08/07/2013	08/07/2013	08/07/2013	08/07/2013	0	0		D	Stan, Josh, David, Corbin, Ivan / KO/FM 13 X 2
WF0229307	1	6802	566802 Util Cut Con Walk	MTOE-9AJD53 / 413 Ridgecrest Dr / Utility Repair	MTOE-9AJD53 / 413 Ridgecrest Dr / Utility Repair	08/07/2013	08/07/2013	08/07/2013	08/07/2013	0	0		D	SW Ready 2 yrds Total $ 44.76
		6802	566802 Util Cut Con Walk	MTOE-9AJD53 / 413 Ridgecrest Dr / Utility Repair	MTOE-9AJD53 / 413 Ridgecrest Dr / Utility Repair	08/07/2013	08/07/2013	08/07/2013	08/07/2013	0	0		D	Stan, Josh, David, Corbin, Ivan / KO/FM 25 X 4
WF0229312	1	6800	566800 Utility Cut Street	MTOE-9AJDF8 / 413 Ridgecrest Dr / Utility Repair	MTOE-9AJDF8 / 413 Ridgecrest Dr / Utility Repair	08/08/2013	08/08/2013	08/08/2013	08/08/2013	0	0		D	2 ST (c) Total $ 70.00
		6800	566800 Utility Cut Street	MTOE-9AJDF8 / 413 Ridgecrest Dr / Utility Repair	MTOE-9AJDF8 / 413 Ridgecrest Dr / Utility Repair	08/08/2013	08/08/2013	08/08/2013	08/08/2013	0	0		D	Stan, Josh, Edwin, Corbin, Ivan, Temp / PO 13 X
WF0229313	1	6802	566802 Util Cut Con Walk	MTOE-9AJDGX / 4617 Angelfire Dr / Utility Repair	MTOE-9AJDGX / 4617 Angelfire Dr / Utility Repair	08/08/2013	08/08/2013	08/08/2013	08/08/2013	0	0		D	10 X 4 SW Total $ 87.70
		6802	566802 Util Cut Con Walk	MTOE-9AJDGX / 4617 Angelfire Dr / Utility Repair	MTOE-9AJDGX / 4617 Angelfire Dr / Utility Repair	08/08/2013	08/08/2013	08/08/2013	08/08/2013	0	0		D	Stan, Josh, Edwin, Corbin, Ivan, Temp / KO/FM/PO
WF0229318	1	OTH	573104 OTHER	MTOE-9AJDW8 / 1260 Columbia Dr / Check & level C/O	MTOE-9AJDW8 / 1260 Columbia Dr / Check & level C/O	08/06/2013	08/06/2013	08/06/2013	08/06/2013	0	0		D	724, 720 Downing Dr
		OTH	573104 OTHER	MTOE-9AJDW8 / 1260 Columbia Dr / Check & level C/O	MTOE-9AJDW8 / 1260 Columbia Dr / Check & level C/O	08/06/2013	08/06/2013	08/06/2013	08/06/2013	0	0		D	Briley, Alexander, Hayes / Check & level c/o's at
WF0229325	1	UTH	571201 Unstop Ln To House	SNAA-9AG7G5 / 821 Ridgedale Dr / 10-16 w/co	SNAA-9AG7G5 / 821 Ridgedale Dr / 10-16 w/co	08/10/2013	08/10/2013	08/10/2013	08/10/2013	29151	821	RIDGEDALE DR	D	' towards house. All working fine
		UTH	571201 Unstop Ln To House	SNAA-9AG7G5 / 821 Ridgedale Dr / 10-16 w/co	SNAA-9AG7G5 / 821 Ridgedale Dr / 10-16 w/co	08/10/2013	08/10/2013	08/10/2013	08/10/2013	29151	821	RIDGEDALE DR	D	Brown, Ragan / Unstopped possible root stoppage 27
WF0229326	1	SMS	571206 Site Maintenance	MTOE-9AJECF / 1260 Columbia Dr / Check 2way c/o	MTOE-9AJECF / 1260 Columbia Dr / Check 2way c/o	08/08/2013	08/08/2013	08/08/2013	08/08/2013	0	0		D	s installed in last month
		SMS	571206 Site Maintenance	MTOE-9AJECF / 1260 Columbia Dr / Check 2way c/o	MTOE-9AJECF / 1260 Columbia Dr / Check 2way c/o	08/08/2013	08/08/2013	08/08/2013	08/08/2013	0	0		D	Brown, Smith / Checked site Maintance on 2way c/o'
WF0229328	1	UTH	571201 Unstop Ln To House	MTOE-9AJEEQ / 531 Pittman St / 10-16 Wc/o	MTOE-9AJEEQ / 531 Pittman St / 10-16 Wc/o	08/07/2013	08/07/2013	08/07/2013	08/07/2013	16451	531	PITTMAN ST	D	age, made contact
		UTH	571201 Unstop Ln To House	MTOE-9AJEEQ / 531 Pittman St / 10-16 Wc/o	MTOE-9AJEEQ / 531 Pittman St / 10-16 Wc/o	08/07/2013	08/07/2013	08/07/2013	08/07/2013	16451	531	PITTMAN ST	D	Eskridge, Ortiz /Jetted 25' toward house, no stopp
WF0229368	1	SCP	571207 Sew customer prob	SSTD-9AHMA8 -	SSTD-9AHMA8 -	08/12/2013	08/12/2013	08/12/2013	08/12/2013	3255	506	SAGE VALLEY DR	D	no stoppage had her flush come by ok.
		SCP	571207 Sew customer prob	SSTD-9AHMA8 -	SSTD-9AHMA8 -	08/12/2013	08/12/2013	08/12/2013	08/12/2013	3255	506	SAGE VALLEY DR	D	Courtney David We jetted 25' towards the house hit
WF0229379	1	NSS	572100 Sewer No Stoppage	SNAA-9AKA5C 433 river oaks ln-10-16 n c/o	SNAA-9AKA5C 433 river oaks ln-10-16 n c/o	08/07/2013	08/07/2013	08/07/2013	08/07/2013	37867	433	RIVER OAKS LN	D	toppage
		NSS	572100 Sewer No Stoppage	SNAA-9AKA5C 433 river oaks ln-10-16 n c/o	SNAA-9AKA5C 433 river oaks ln-10-16 n c/o	08/07/2013	08/07/2013	08/07/2013	08/07/2013	37867	433	RIVER OAKS LN	D	eskridge ortiz made contact, jetted main 100' no s
WF0229410	1	NSS	572100 Sewer No Stoppage	SSTD-9AJQBM - 1114 Rainbow Dr - 10-16 no C/O	SSTD-9AJQBM - 1114 Rainbow Dr - 10-16 no C/O	08/13/2013	08/13/2013	08/13/2013	08/13/2013	9597	1114	RAINBOW DR	D	Wittenback, Gerow, Main N/S N/C
WF0229427	1	UTH	571201 Unstop Ln To House	GBRK-9AJU89 - 407 La Salle 10-16 w c/o	GBRK-9AJU89 - 407 La Salle 10-16 w c/o	08/13/2013	08/13/2013	08/13/2013	08/13/2013	63501	407	LA SALLE DR	D	e home to flush.
		UTH	571201 Unstop Ln To House	GBRK-9AJU89 - 407 La Salle 10-16 w c/o	GBRK-9AJU89 - 407 La Salle 10-16 w c/o	08/13/2013	08/13/2013	08/13/2013	08/13/2013	63501	407	LA SALLE DR	D	Young Courtney Went 20' did not hit nothing. No on
WF0229447	1	6801	566801 Util Cut ConcAlley	MTOE-9ALE8J / 2023 Caprock Dr / Utility Repair	MTOE-9ALE8J / 2023 Caprock Dr / Utility Repair	08/12/2013	08/12/2013	08/12/2013	08/12/2013	0	0		D	AI Ready .5 Yrds Total $ 6.31
		6801	566801 Util Cut ConcAlley	MTOE-9ALE8J / 2023 Caprock Dr / Utility Repair	MTOE-9ALE8J / 2023 Caprock Dr / Utility Repair	08/12/2013	08/12/2013	08/12/2013	08/12/2013	0	0		D	Stan, Josh, David, Corbin, Ivan / KO/FM 4 X 2
WF0229449	1	OTH	573104 OTHER	MTOE-9ALED2 / 1260 Columbia Dr / level c/o's to gr	MTOE-9ALED2 / 1260 Columbia Dr / level c/o's to gr	08/12/2013	08/12/2013	08/12/2013	08/12/2013	0	0		D	nt Dr 722 Dumont Dr 720 and 724 Downing Dr
		OTH	573104 OTHER	MTOE-9ALED2 / 1260 Columbia Dr / level c/o's to gr	MTOE-9ALED2 / 1260 Columbia Dr / level c/o's to gr	08/12/2013	08/12/2013	08/12/2013	08/12/2013	0	0		D	Briley, Alexander, Hayes / level c/o's at 712 Dumo
WF0229450	1	SMS	571206 Site Maintenance	MTOE-9ALEEF / 1260 Columbia Dr / Ck & Level C/o	MTOE-9ALEEF / 1260 Columbia Dr / Ck & Level C/o	08/07/2013	08/07/2013	08/07/2013	08/07/2013	0	0		D	Past inStalls
		SMS	571206 Site Maintenance	MTOE-9ALEEF / 1260 Columbia Dr / Ck & Level C/o	MTOE-9ALEEF / 1260 Columbia Dr / Ck & Level C/o	08/07/2013	08/07/2013	08/07/2013	08/07/2013	0	0		D	Briley, Courtney, Maverick / Ck & Level C/o's from
WF0229454	1	CON	571100 Instal 2Way ClnOut	VSUM-9ALJDE - 1907 University Dr	VSUM-9ALJDE - 1907 University Dr	08/15/2013	08/15/2013	08/15/2013	08/21/2013	18657	1907	UNIVERSITY DR	R	Eskridge, Ortiz, Ragan, Castillo, install 2 w c/o
		CON	571100 Instal 2Way ClnOut	VSUM-9ALJDE - 1907 University Dr	VSUM-9ALJDE - 1907 University Dr	08/15/2013	08/15/2013	08/15/2013	08/21/2013	18657	1907	UNIVERSITY DR	R	27' WoE 2 baracades residents cast iron slightly l
		CON	571100 Instal 2Way ClnOut	VSUM-9ALJDE - 1907 University Dr	VSUM-9ALJDE - 1907 University Dr	08/15/2013	08/15/2013	08/15/2013	08/21/2013	18657	1907	UNIVERSITY DR	R	ower than city clay tile - ss
WF0229499	1	6301	566301 Insp-ProbDetection	SSIO-9ALPJ8 - 1922 Baltimore Dr. TV inspection	SSIO-9ALPJ8 - 1922 Baltimore Dr. TV inspection	08/14/2013	08/14/2013	08/14/2013	08/14/2013	14317	1922	BALTIMORE DR	D	Stanton, McNeely, inspection of s/m 6028 completed
WF0229501	1	6301	566301 Insp-ProbDetection	SSIO-9ALPKU - 1922 Baltimore Dr. TV inspection	SSIO-9ALPKU - 1922 Baltimore Dr. TV inspection	08/14/2013	08/14/2013	08/14/2013	08/14/2013	14317	1922	BALTIMORE DR	D	Stanton, McNeely, inspection of s/m 6029 complete
WF0229504	1	6301	566301 Insp-ProbDetection	SSIO-9ALPXZ - 2008 Baltimore Dr. TV inspection	SSIO-9ALPXZ - 2008 Baltimore Dr. TV inspection	08/14/2013	08/14/2013	08/14/2013	08/14/2013	14335	2008	BALTIMORE DR	D	Stanton, McNeely, inspection completed of s/m 6026
WF0229505	1	6301	566301 Insp-ProbDetection	SSIO-9ALQ4B - 1930 Baltimore Dr. TV inspection	SSIO-9ALQ4B - 1930 Baltimore Dr. TV inspection	08/14/2013	08/14/2013	08/14/2013	08/14/2013	14325	1930	BALTIMORE DR	D	mpleted
		6301	566301 Insp-ProbDetection	SSIO-9ALQ4B - 1930 Baltimore Dr. TV inspection	SSIO-9ALQ4B - 1930 Baltimore Dr. TV inspection	08/14/2013	08/14/2013	08/14/2013	08/14/2013	14325	1930	BALTIMORE DR	D	Stanton, McNeely, televised s/m 6027 Inspection co
WF0229506	1	6301	566301 Insp-ProbDetection	SSIO-9ALQ8P - 2122 Baltimore Dr. TV inspeciton	SSIO-9ALQ8P - 2122 Baltimore Dr. TV inspeciton	08/14/2013	08/14/2013	08/14/2013	08/14/2013	14359	2122	BALTIMORE DR	D	mpleted

		6301	566301 Insp-ProbDetection	SSIO-9ALQ8P - 2122 Baltimore Dr. TV inspeciton	SSIO-9ALQ8P - 2122 Baltimore Dr. TV inspeciton	08/14/2013	08/14/2013	08/14/2013	08/14/2013	14359	2122	BALTIMORE DR	D	Stanton, McNeely, televised s/m 6032 inspection co
WF0229507	1	6302	566302 Main Cleaning	SSIO-9ALQA5 - 1260 Columbia Dr. cleaning of s/m's	SSIO-9ALQA5 - 1260 Columbia Dr. cleaning of s/m's	08/14/2013	08/14/2013	08/14/2013	08/14/2013	52183	1260	COLUMBIA DR	D	6026-319.4 6029-88 6028-306 2500 gals of water
		6302	566302 Main Cleaning	SSIO-9ALQA5 - 1260 Columbia Dr. cleaning of s/m's	SSIO-9ALQA5 - 1260 Columbia Dr. cleaning of s/m's	08/14/2013	08/14/2013	08/14/2013	08/14/2013	52183	1260	COLUMBIA DR	D	Stanton, McNeely cleaned s/m 6032-452.6 6027-338.9
WF0229517	1	SCP	571207 Sew customer prob	SSIO-9AJGCG - 325 Oxford 10-16 w c/o	SSIO-9AJGCG - 325 Oxford 10-16 w c/o	08/13/2013	08/13/2013	08/13/2013	08/13/2013	31801	325	OXFORD DR	D	o stoppage found make contact with resident.
		SCP	571207 Sew customer prob	SSIO-9AJGCG - 325 Oxford 10-16 w c/o	SSIO-9AJGCG - 325 Oxford 10-16 w c/o	08/13/2013	08/13/2013	08/13/2013	08/13/2013	31801	325	OXFORD DR	D	Briley Maverick jet sewer line from c/o to house n
WF0229518	1	SCP	571207 Sew customer prob	JGES-9AJJSH - 605 Westwood Dr 10-16 w c/o	JGES-9AJJSH - 605 Westwood Dr 10-16 w c/o	08/13/2013	08/13/2013	08/13/2013	08/13/2013	27273	605	WESTWOOD DR	D	e make contact with resident.
		SCP	571207 Sew customer prob	JGES-9AJJSH - 605 Westwood Dr 10-16 w c/o	JGES-9AJJSH - 605 Westwood Dr 10-16 w c/o	08/13/2013	08/13/2013	08/13/2013	08/13/2013	27273	605	WESTWOOD DR	D	no stoppage found, resident has problem under hous
		SCP	571207 Sew customer prob	JGES-9AJJSH - 605 Westwood Dr 10-16 w c/o	JGES-9AJJSH - 605 Westwood Dr 10-16 w c/o	08/13/2013	08/13/2013	08/13/2013	08/13/2013	27273	605	WESTWOOD DR	D	Briley Maverick jet swewer line from c/o to house
WF0229560	1	SCP	571207 Sew customer prob	JGES-9ALJ8N - 410 Creekside Dr 10-16	JGES-9ALJ8N - 410 Creekside Dr 10-16	08/15/2013	08/15/2013	08/15/2013	08/15/2013	16101	410	CREEKSIDE DR	D	ct. 150gallon
		SCP	571207 Sew customer prob	JGES-9ALJ8N - 410 Creekside Dr 10-16	JGES-9ALJ8N - 410 Creekside Dr 10-16	08/15/2013	08/15/2013	08/15/2013	08/15/2013	16101	410	CREEKSIDE DR	D	Daley West jetted main 200' no stoppage made conta
WF0229561	1	SCP	571207 Sew customer prob	GBRK-9AM4H7 - 10-16 w/co	GBRK-9AM4H7 - 10-16 w/co	08/15/2013	08/15/2013	08/15/2013	08/15/2013	20453	605	MELROSE DR	D	ly one restroom having problems.
		SCP	571207 Sew customer prob	GBRK-9AM4H7 - 10-16 w/co	GBRK-9AM4H7 - 10-16 w/co	08/15/2013	08/15/2013	08/15/2013	08/15/2013	20453	605	MELROSE DR	D	Brown Ragan cleaned line 25' no stoppage sound. on
WF0229564	1	SCP	571207 Sew customer prob	SSTD-9ALQ78 901 Prestwick Dr. - 10-16 w-c/o	SSTD-9ALQ78 901 Prestwick Dr. - 10-16 w-c/o	08/15/2013	08/15/2013	08/15/2013	08/15/2013	15257	901	PRESTWICK LN	D	d had them flush and water came through c/o full f
		SCP	571207 Sew customer prob	SSTD-9ALQ78 901 Prestwick Dr. - 10-16 w-c/o	SSTD-9ALQ78 901 Prestwick Dr. - 10-16 w-c/o	08/15/2013	08/15/2013	08/15/2013	08/15/2013	15257	901	PRESTWICK LN	D	idn't hit a stoppag. made contact with resident an
		SCP	571207 Sew customer prob	SSTD-9ALQ78 901 Prestwick Dr. - 10-16 w-c/o	SSTD-9ALQ78 901 Prestwick Dr. - 10-16 w-c/o	08/15/2013	08/15/2013	08/15/2013	08/15/2013	15257	901	PRESTWICK LN	D	Briley, Hayes - Jetted c/o towards house 40' and d
WF0229567	1	UTH	571201 Unstop Ln To House	SSTD-9ALSY2 616 Terrace Dr. - 10-16 w/co	SSTD-9ALSY2 616 Terrace Dr. - 10-16 w/co	08/15/2013	08/15/2013	08/15/2013	08/15/2013	37353	616	TERRACE DR	D	s house. All good.
		UTH	571201 Unstop Ln To House	SSTD-9ALSY2 616 Terrace Dr. - 10-16 w/co	SSTD-9ALSY2 616 Terrace Dr. - 10-16 w/co	08/15/2013	08/15/2013	08/15/2013	08/15/2013	37353	616	TERRACE DR	D	Brown, Ragan - Unstopped pater stoppage 35' toward
WF0229588	1	PMS	572400 Jet Trouble Main	SNAA-9APAAH 1260 columbia dr-trouble mains	SNAA-9APAAH 1260 columbia dr-trouble mains	08/15/2013	08/15/2013	08/15/2013	08/15/2013	52183	1260	COLUMBIA DR	D	dacey west jetted trouble mains 1000 galllons
WF0229591	1	6801	566801 Util Cut ConcAlley	SNAA-9APAUC 2023 cap rock dr-utility repair	SNAA-9APAUC 2023 cap rock dr-utility repair	08/15/2013	08/15/2013	08/15/2013	08/15/2013	3009	2023	CAP ROCK DR	D	stan josh edwin david corbin ivan temp po 4x2 al
WF0229592	1	6801	566801 Util Cut ConcAlley	SNAA-9APAX9 800 brookhurst dr-utility repair	SNAA-9APAX9 800 brookhurst dr-utility repair	08/15/2013	08/15/2013	08/15/2013	08/15/2013	34591	800	BROOKHURST DR	D	c not ready
		6801	566801 Util Cut ConcAlley	SNAA-9APAX9 800 brookhurst dr-utility repair	SNAA-9APAX9 800 brookhurst dr-utility repair	08/15/2013	08/15/2013	08/15/2013	08/15/2013	34591	800	BROOKHURST DR	D	stan josh edwin david corbin ivan temp ko-20x10 al
WF0229626	1	UTH	571201 Unstop Ln To House	MTOE-9ANGUV - 507 S.Cottonwood Dr - 10-16 C/O back	MTOE-9ANGUV - 507 S.Cottonwood Dr - 10-16 C/O back	08/17/2013	08/17/2013	08/17/2013	08/17/2013	21817	507 S	COTTONWOOD DR	D	Moore, Thompson, 20' towards house nade contact
WF0229628	1	NSS	572100 Sewer No Stoppage	MTOE-9ANKFS - 419 Lynn St10-16 No C	MTOE-9ANKFS - 419 Lynn St10-16 No C	08/17/2013	08/17/2013	08/17/2013	08/17/2013	19741	419	LYNN ST	D	ct
		NSS	572100 Sewer No Stoppage	MTOE-9ANKFS - 419 Lynn St10-16 No C	MTOE-9ANKFS - 419 Lynn St10-16 No C	08/17/2013	08/17/2013	08/17/2013	08/17/2013	19741	419	LYNN ST	D	Moore, Thompson, No C/O jetted M/C 100' made conta
WF0229635	1	CON	571100 Instal 2Way ClnOut	VSUM-9AOMG3 - 416 Royal Crest Dr	VSUM-9AOMG3 - 416 Royal Crest Dr	08/19/2013	08/19/2013	08/19/2013	09/04/2013	36921	416	ROYAL CREST DR	R	Wittenback, Gerow, Ragan, Castillo, need to return
		CON	571100 Instal 2Way ClnOut	VSUM-9AOMG3 - 416 Royal Crest Dr	VSUM-9AOMG3 - 416 Royal Crest Dr	08/19/2013	08/19/2013	08/19/2013	09/04/2013	36921	416	ROYAL CREST DR	R	secured with plywood and caution tape - ss
	2	OTH	573104 OTHER	VSUM-9AOMG3 - 416 Royal Crest Dr	VSUM-9AOMG3 - 416 Royal Crest Dr	08/19/2013	09/06/2013		09/05/2013	36921	416	ROYAL CREST DR	R	Wittenback, Gerow, Ragan, Castillo, sewer main col
		OTH	573104 OTHER	VSUM-9AOMG3 - 416 Royal Crest Dr	VSUM-9AOMG3 - 416 Royal Crest Dr	08/19/2013	09/06/2013		09/05/2013	36921	416	ROYAL CREST DR	R	lapsed turned over to stand by - ss
	3	OTH	573104 OTHER	VSUM-9AOMG3 - 416 Royal Crest Dr	VSUM-9AOMG3 - 416 Royal Crest Dr	08/19/2013	09/06/2013			36921	416	ROYAL CREST DR	.	.
WF0229648	1	UTM	571202 Unstop Lin To Main	GBRK-9AP3QD - 1200 Ridgeway Dr. 10-16 c/o front	GBRK-9AP3QD - 1200 Ridgeway Dr. 10-16 c/o front	08/17/2013	08/17/2013	08/17/2013	08/17/2013	30107	1200	RIDGEWAY DR	D	Moore, Thompson, 10' towards main made contact
WF0229664	1	RCS	572401 Jet Routine Clean	SNAA-9AR9AU 600 n floyd rd-jet sewer main	SNAA-9AR9AU 600 n floyd rd-jet sewer main	08/07/2013	08/07/2013	08/07/2013	08/07/2013	0	0		D	for contractor
		RCS	572401 Jet Routine Clean	SNAA-9AR9AU 600 n floyd rd-jet sewer main	SNAA-9AR9AU 600 n floyd rd-jet sewer main	08/07/2013	08/07/2013	08/07/2013	08/07/2013	0	0		D	briley courtney maverick jet 600 block n floyd rd
WF0229670	1	FOS	572103 Sew.Forign Obj Stp	JGES-9AMSZW / 620 W Beltline Rd / 10-16 c/o Alley	JGES-9AMSZW / 620 W Beltline Rd / 10-16 c/o Alley	08/16/2013	08/16/2013	08/16/2013	08/16/2013	27379	620 W	BELT LINE RD	D	to yard to get worthog nozzle to unstop
		FOS	572103 Sew.Forign Obj Stp	JGES-9AMSZW / 620 W Beltline Rd / 10-16 c/o Alley	JGES-9AMSZW / 620 W Beltline Rd / 10-16 c/o Alley	08/16/2013	08/16/2013	08/16/2013	08/16/2013	27379	620 W	BELT LINE RD	D	/H finally got it to drain. Made contact Had to go
		FOS	572103 Sew.Forign Obj Stp	JGES-9AMSZW / 620 W Beltline Rd / 10-16 c/o Alley	JGES-9AMSZW / 620 W Beltline Rd / 10-16 c/o Alley	08/16/2013	08/16/2013	08/16/2013	08/16/2013	27379	620 W	BELT LINE RD	D	Moore, Thompson / M/L stopped up jetted 70' from M
WF0229671	1	UTH	571201 Unstop Ln To House	GBRK-9ANSGX / 2202 Canyon Creek Plz / 10-16 co/fro	GBRK-9ANSGX / 2202 Canyon Creek Plz / 10-16 co/fro	08/17/2013	08/17/2013	08/17/2013	08/17/2013	4199	2202	CANYON CREEK PLZ	D	Moore, Thompson / 20' towards house made contact
WF0229673	1	UTH	571201 Unstop Ln To House	SNAA-9APKYJ / 1608 West Shore Dr / 10-16 c/o front	SNAA-9APKYJ / 1608 West Shore Dr / 10-16 c/o front	08/18/2013	08/18/2013	08/18/2013	08/18/2013	33473	1608	WEST SHORE DR	D	toppage is under house made contact
		UTH	571201 Unstop Ln To House	SNAA-9APKYJ / 1608 West Shore Dr / 10-16 c/o front	SNAA-9APKYJ / 1608 West Shore Dr / 10-16 c/o front	08/18/2013	08/18/2013	08/18/2013	08/18/2013	33473	1608	WEST SHORE DR	D	Moore, Thompson / 20' towards house no stoppage, s
WF0229684	1	6801	566801 Util Cut ConcAlley	MTOE-9ARCRA / 802 Brookhurst Dr / Utility Repair	MTOE-9ARCRA / 802 Brookhurst Dr / Utility Repair	08/15/2013	08/15/2013	08/15/2013	08/15/2013	0	0		D	KO/CO 14 X 10 AI (c) Not Ready
		6801	566801 Util Cut ConcAlley	MTOE-9ARCRA / 802 Brookhurst Dr / Utility Repair	MTOE-9ARCRA / 802 Brookhurst Dr / Utility Repair	08/15/2013	08/15/2013	08/15/2013	08/15/2013	0	0		D	Stan, Josh, Edwin, David, Corbin, Ivan, Temp /
WF0229685	1	6801	566801 Util Cut ConcAlley	SNAA-9ARCRG 802 brookhurst dr-utility repair	SNAA-9ARCRG 802 brookhurst dr-utility repair	08/16/2013	08/16/2013	08/16/2013	08/16/2013	34593	802	BROOKHURST DR	D	stan josh corbin ivan temp ko/fm 14x10 al 4 yrds
WF0229686	1	6801	566801 Util Cut ConcAlley	MTOE-9ARCSW / 800 Brookhurst Dr / Utility repair	MTOE-9ARCSW / 800 Brookhurst Dr / Utility repair	08/16/2013	08/16/2013	08/16/2013	08/16/2013	0	0		D	0 AI Ready 5.5 Yrds Toatal 54.07
		6801	566801 Util Cut ConcAlley	MTOE-9ARCSW / 800 Brookhurst Dr / Utility repair	MTOE-9ARCSW / 800 Brookhurst Dr / Utility repair	08/16/2013	08/16/2013	08/16/2013	08/16/2013	0	0		D	Stan, Josh, Corbin, Ivan, Temp / KO/FM 20 X 1
WF0229688	1	SCP	571207 Sew customer prob	MTOE-9ARCW9 / 1215 Cloverdale Dr / Sewer problem	MTOE-9ARCW9 / 1215 Cloverdale Dr / Sewer problem	08/15/2013	08/15/2013	08/15/2013	08/15/2013	30853	1215	CLOVERDALE DR	D	dnt hit a stoppage
		SCP	571207 Sew customer prob	MTOE-9ARCW9 / 1215 Cloverdale Dr / Sewer problem	MTOE-9ARCW9 / 1215 Cloverdale Dr / Sewer problem	08/15/2013	08/15/2013	08/15/2013	08/15/2013	30853	1215	CLOVERDALE DR	D	Briley, Hayes / Jetted c/o toward house 35' and di
WF0229689	1	6802	566802 Util Cut Con Walk	SNAA-9ARCV8 1317 cherokee dr-utility repair	SNAA-9ARCV8 1317 cherokee dr-utility repair	08/16/2013	08/16/2013	08/16/2013	08/16/2013	33493	1317	CHEROKEE DR	D	stan josh corbin ivan temp ko/fm 16x4 sw 1.5 yrd
WF0229712	1	TIS	572501 Sewer TV Inspect	MTOE-9AREGM / 2005 North Cliffe / Tv Sewer line	MTOE-9AREGM / 2005 North Cliffe / Tv Sewer line	08/13/2013	08/13/2013	08/13/2013	08/13/2013	61599	2005	NORTH CLIFFE	D	Wittenback, Gerow / Marked for Repair
WF0229718	1	UTH	571201 Unstop Ln To House	PRON-9AQRFQ - 2005 Portsmouth Dr - 10-16 no/ C/O	PRON-9AQRFQ - 2005 Portsmouth Dr - 10-16 no/ C/O	08/19/2013	08/19/2013	08/19/2013	08/19/2013	44735	2005	PORTSMOUTH DR	D	ct got them unstopped
		UTH	571201 Unstop Ln To House	PRON-9AQRFQ - 2005 Portsmouth Dr - 10-16 no/ C/O	PRON-9AQRFQ - 2005 Portsmouth Dr - 10-16 no/ C/O	08/19/2013	08/19/2013	08/19/2013	08/19/2013	44735	2005	PORTSMOUTH DR	D	Moore, Thompson, No C/O tap was in M/H, nade conta
WF0229723	1	COR	571200 Repir 2-way CleanO	SSIO-9ARNKM - 309 Stonebridge Dr. c/o install	SSIO-9ARNKM - 309 Stonebridge Dr. c/o install	08/06/2013	08/06/2013	08/06/2013	08/06/2013	24101	309	STONEBRIDGE DR	D	r main. got installed need to turn over to stand b
		COR	571200 Repir 2-way CleanO	SSIO-9ARNKM - 309 Stonebridge Dr. c/o install	SSIO-9ARNKM - 309 Stonebridge Dr. c/o install	08/06/2013	08/06/2013	08/06/2013	08/06/2013	24101	309	STONEBRIDGE DR	D	l and found roots chased roots all the way to sewe
		COR	571200 Repir 2-way CleanO	SSIO-9ARNKM - 309 Stonebridge Dr. c/o install	SSIO-9ARNKM - 309 Stonebridge Dr. c/o install	08/06/2013	08/06/2013	08/06/2013	08/06/2013	24101	309	STONEBRIDGE DR	D	Lanahan, Goodman, Smith, dug down opened up latera

WF0229724	1	CON	571100 Instal 2Way ClnOut	SSIO-9ARNU4 - 309 Stonebridge Dr. install 2wc/o	SSIO-9ARNU4 - 309 Stonebridge Dr. install 2wc/o	08/06/2013	08/06/2013	08/06/2013	08/06/2013	24101	309	STONEBRIDGE DR	D	5x4' LW 5 vp's
		CON	571100 Instal 2Way ClnOut	SSIO-9ARNU4 - 309 Stonebridge Dr. install 2wc/o	SSIO-9ARNU4 - 309 Stonebridge Dr. install 2wc/o	08/06/2013	08/06/2013	08/06/2013	08/06/2013	24101	309	STONEBRIDGE DR	D	2 way c/o for westside c/o 38' WofE 10x10' W(C) +
		CON	571100 Instal 2Way ClnOut	SSIO-9ARNU4 - 309 Stonebridge Dr. install 2wc/o	SSIO-9ARNU4 - 309 Stonebridge Dr. install 2wc/o	08/06/2013	08/06/2013	08/06/2013	08/06/2013	24101	309	STONEBRIDGE DR	D	Young, Courtney, Alexander, finished up install of
WF0229731	1	LDN	573102 Sew Pipe Locating	SSTD-9AKKFZ 323 oakcrest dr-locate	SSTD-9AKKFZ 323 oakcrest dr-locate	08/16/2013	08/16/2013	08/16/2013	08/16/2013	11141	323	OAKCREST DR	D	courtney lanahan we did a sewer locate
WF0229735	1	SCJ	573103 Sew. Ck Job Site	SNAA-9ASA5A 610 s waterview dr-check job	SNAA-9ASA5A 610 s waterview dr-check job	08/19/2013	08/19/2013	08/19/2013	08/19/2013	22223	610 S	WATERVIEW DR	D	to low to drvie under lines
		SCJ	573103 Sew. Ck Job Site	SNAA-9ASA5A 610 s waterview dr-check job	SNAA-9ASA5A 610 s waterview dr-check job	08/19/2013	08/19/2013	08/19/2013	08/19/2013	22223	610 S	WATERVIEW DR	D	brown c/o redo needs new locates. phone and cable
WF0229741	1	MLI	572702 Sew.Main C/O Inspt	SNAA-9ASC46 1260 columbia dr-ck ml c/o	SNAA-9ASC46 1260 columbia dr-ck ml c/o	08/16/2013	08/16/2013	08/16/2013	08/16/2013	52183	1260	COLUMBIA DR	D	briley todd ck ml c/o's around utd
WF0229744	1	SFM	573105 Sew Read Flow Mtrs	SNAA-9ASCA9 2400 n jupiter rd-read flow meter	SNAA-9ASCA9 2400 n jupiter rd-read flow meter	08/16/2013	08/16/2013	08/16/2013	08/16/2013	0	0		D	dacey wesy r-52282938
WF0229746	1	OTH	573104 OTHER	SNAA-9ASCGR 2005 north cliffe dr-2w c/o day 1	SNAA-9ASCGR 2005 north cliffe dr-2w c/o day 1	08/16/2013	08/16/2013	08/16/2013	08/16/2013	61599	2005	NORTH CLIFFE	D	le
		OTH	573104 OTHER	SNAA-9ASCGR 2005 north cliffe dr-2w c/o day 1	SNAA-9ASCGR 2005 north cliffe dr-2w c/o day 1	08/16/2013	08/16/2013	08/16/2013	08/16/2013	61599	2005	NORTH CLIFFE	D	need to return plywood + cautiom tape securing ho
		OTH	573104 OTHER	SNAA-9ASCGR 2005 north cliffe dr-2w c/o day 1	SNAA-9ASCGR 2005 north cliffe dr-2w c/o day 1	08/16/2013	08/16/2013	08/16/2013	08/16/2013	61599	2005	NORTH CLIFFE	D	wittenback gerow castillo ragan did not finish c/o
		2 CON	571100 Instal 2Way ClnOut	SNAA-9ASCGR 2005 north cliffe dr-2w c/o day 1	SNAA-9ASCGR 2005 north cliffe dr-2w c/o day 1	08/16/2013	08/21/2013			61599	2005	NORTH CLIFFE	.	.
WF0229756	1	6801	566801 Util Cut ConcAlley	SNAA-9ASDT7 802 brookhurst dr-utility repair	SNAA-9ASDT7 802 brookhurst dr-utility repair	08/19/2013	08/19/2013	08/19/2013	08/19/2013	34593	802	BROOKHURST DR	D	stan josh edwin corbin ivan temp po 14x10 al c
WF0229758	1	6800	566800 Utility Cut Street	SNAA-9ASDVM 316 stonebridge dr-utility repair	SNAA-9ASDVM 316 stonebridge dr-utility repair	08/19/2013	08/19/2013	08/19/2013	08/19/2013	24155	316	STONEBRIDGE DR	D	stan josh ewin corbin ivan temp po 19x10 st c
WF0229761	1	6800	566800 Utility Cut Street	SNAA-9ASDYH 309 stonebridge dr-utility repair	SNAA-9ASDYH 309 stonebridge dr-utility repair	08/19/2013	08/19/2013	08/19/2013	08/19/2013	24101	309	STONEBRIDGE DR	D	stan josh edwin corbin ivan temp po 14x10 st c
WF0229764	1	6802	566802 Util Cut Con Walk	SNAA-9ASE3B 309 stonebridge dr-utility repair	SNAA-9ASE3B 309 stonebridge dr-utility repair	08/19/2013	08/19/2013	08/19/2013	08/19/2013	24101	309	STONEBRIDGE DR	D	stan josh edwin corbin ivan temp po 6x4 sw
WF0229770	1	6801	566801 Util Cut ConcAlley	MTOE-9ASEBU / 800 Brookhurst Dr / Utility Repair	MTOE-9ASEBU / 800 Brookhurst Dr / Utility Repair	08/19/2013	08/19/2013	08/19/2013	08/19/2013	0	0		D	X 10 Al (c) Total $ 420.00
		6801	566801 Util Cut ConcAlley	MTOE-9ASEBU / 800 Brookhurst Dr / Utility Repair	MTOE-9ASEBU / 800 Brookhurst Dr / Utility Repair	08/19/2013	08/19/2013	08/19/2013	08/19/2013	0	0		D	Stan, Josh, Edwin, Corbin, Ivan, Temp / PO 20
WF0229772	1	OTH	573104 OTHER	MTOE-9ASEF3 / 1260 Columbia Dr / level c/o's Boxes	MTOE-9ASEF3 / 1260 Columbia Dr / level c/o's Boxes	08/19/2013	08/19/2013	08/19/2013	08/19/2013	0	0		D	5 Greenhaven
		OTH	573104 OTHER	MTOE-9ASEF3 / 1260 Columbia Dr / level c/o's Boxes	MTOE-9ASEF3 / 1260 Columbia Dr / level c/o's Boxes	08/19/2013	08/19/2013	08/19/2013	08/19/2013	0	0		D	ka Way, 901 Greenhaven Dr 903 Greenhaven and 90
		OTH	573104 OTHER	MTOE-9ASEF3 / 1260 Columbia Dr / level c/o's Boxes	MTOE-9ASEF3 / 1260 Columbia Dr / level c/o's Boxes	08/19/2013	08/19/2013	08/19/2013	08/19/2013	0	0		D	Briley, Alexander, Hayes / level c/o's at 906 Wate
WF0229773	1	LDN	573102 Sew Pipe Locating	MTOE-9ASEGH / 3010 Waterview Pkwy / Sewer locates	MTOE-9ASEGH / 3010 Waterview Pkwy / Sewer locates	08/19/2013	08/19/2013	08/19/2013	08/19/2013	93841	3010	WATERVIEW PKWY	D	10 Waterview building
		LDN	573102 Sew Pipe Locating	MTOE-9ASEGH / 3010 Waterview Pkwy / Sewer locates	MTOE-9ASEGH / 3010 Waterview Pkwy / Sewer locates	08/19/2013	08/19/2013	08/19/2013	08/19/2013	93841	3010	WATERVIEW PKWY	D	t Rd on the north side of street and se end of 30
		LDN	573102 Sew Pipe Locating	MTOE-9ASEGH / 3010 Waterview Pkwy / Sewer locates	MTOE-9ASEGH / 3010 Waterview Pkwy / Sewer locates	08/19/2013	08/19/2013	08/19/2013	08/19/2013	93841	3010	WATERVIEW PKWY	D	Briley, Alexander, Hayes / Sewer locates at Stewar
WF0229774	1	OTH	573104 OTHER	EPUE-9ASHHM - 2005 North Cliffe - site maint	EPUE-9ASHHM - 2005 North Cliffe - site maint	08/20/2013	08/20/2013	08/20/2013	08/20/2013	61599	2005	NORTH CLIFFE	D	rom C/O inst.
		OTH	573104 OTHER	EPUE-9ASHHM - 2005 North Cliffe - site maint	EPUE-9ASHHM - 2005 North Cliffe - site maint	08/20/2013	08/20/2013	08/20/2013	08/20/2013	61599	2005	NORTH CLIFFE	D	Wittenback, Gerow, Ragan, Hauled off excess dirt f
WF0229776	1	TIS	572501 Sewer TV Inspect	EPUE-9ASJ3C - 416 Royal Crest Dr - TV	EPUE-9ASJ3C - 416 Royal Crest Dr - TV	08/20/2013	08/20/2013	08/20/2013	08/20/2013	36921	416	ROYAL CREST DR	D	Dacey, West, Marked for C/O install
WF0229821	1	OTH	573104 OTHER	MTOE-9ATE4B / 1000 W. Spring Valley Rd / wash down	MTOE-9ATE4B / 1000 W. Spring Valley Rd / wash down	08/12/2013	08/12/2013	08/12/2013	08/12/2013	17519	1000 W	SPRING VALLEY RD	D	Courtney, Davis / We washed down the sample site
WF0229825	1	LDN	573102 Sew Pipe Locating	MTOE-9ATE9A / 690 W. Campbell Rd / locate	MTOE-9ATE9A / 690 W. Campbell Rd / locate	08/16/2013	08/16/2013	08/16/2013	08/16/2013	10273	690 W	CAMPBELL RD	D	Courtney, Lanahan / We did a sewer locate
WF0229827	1	TIS	572501 Sewer TV Inspect	MTOE-9ATEBS / 1907 University Dr / Tv for install	MTOE-9ATEBS / 1907 University Dr / Tv for install	08/16/2013	08/16/2013	08/16/2013	08/16/2013	18657	1907	UNIVERSITY DR	D	for locates
		TIS	572501 Sewer TV Inspect	MTOE-9ATEBS / 1907 University Dr / Tv for install	MTOE-9ATEBS / 1907 University Dr / Tv for install	08/16/2013	08/16/2013	08/16/2013	08/16/2013	18657	1907	UNIVERSITY DR	D	Dacey, West / Televized for c/o install. Marked
WF0229830	1	PMS	572400 Jet Trouble Main	MTOE-9ATEEV / 1260 Columbia Dr / Jet trouble mains	MTOE-9ATEEV / 1260 Columbia Dr / Jet trouble mains	08/14/2013	08/14/2013	08/14/2013	08/14/2013	0	0		D	Eskridge, Ortiz / Jet trouble mains from list
WF0229831	1	6802	566802 Util Cut Con Walk	SNAA-9ATEF8 2304 prairie creek dr-utility repair	SNAA-9ATEF8 2304 prairie creek dr-utility repair	08/20/2013	08/20/2013	08/20/2013	08/20/2013	24191	2304	PRAIRIE CREEK DR	D	stan josh edwin david corbin ivan po 22x4 sw
WF0229834	1	6802	566802 Util Cut Con Walk	SNAA-9ATEJ4 1317 cherokee dr-utility repair	SNAA-9ATEJ4 1317 cherokee dr-utility repair	08/20/2013	08/20/2013	08/20/2013	08/20/2013	33493	1317	CHEROKEE DR	D	stan josh edwin corbin david ivan po 16x4 sw
WF0229847	1	6802	566802 Util Cut Con Walk	EPUE-9ATK7L - 2304 Prairie Creek Dr - utility repa	EPUE-9ATK7L - 2304 Prairie Creek Dr - utility repa	08/16/2013	08/16/2013	08/16/2013	08/16/2013	24191	2304	PRAIRIE CREEK DR	D	al $ 37.92) (1.5 yrds)
		6802	566802 Util Cut Con Walk	EPUE-9ATK7L - 2304 Prairie Creek Dr - utility repa	EPUE-9ATK7L - 2304 Prairie Creek Dr - utility repa	08/16/2013	08/16/2013	08/16/2013	08/16/2013	24191	2304	PRAIRIE CREEK DR	D	Stan, Josh, Corbin, Ivan, Temp, Ko/FM 22*4 SW (Tot
WF0229856	1	CON	571100 Instal 2Way ClnOut	VSUM-9ATP3F - 314 Brookwood Dr2 w c/o install	VSUM-9ATP3F - 314 Brookwood Dr	09/30/2013	09/30/2013	09/30/2013	09/30/2013	31541	314	BROOKWOOD DR	D	perfect. we had to dig down to the cleanout 5' to
		CON	571100 Instal 2Way ClnOut	VSUM-9ATP3F - 314 Brookwood Dr2 w c/o install	VSUM-9ATP3F - 314 Brookwood Dr	09/30/2013	09/30/2013	09/30/2013	09/30/2013	31541	314	BROOKWOOD DR	D	separate the stacks because we couldn't fit the
		CON	571100 Instal 2Way ClnOut	VSUM-9ATP3F - 314 Brookwood Dr2 w c/o install	VSUM-9ATP3F - 314 Brookwood Dr	09/30/2013	09/30/2013	09/30/2013	09/30/2013	31541	314	BROOKWOOD DR	D	caps on the stacks. we backfilled and left no
		CON	571100 Instal 2Way ClnOut	VSUM-9ATP3F - 314 Brookwood Dr2 w c/o install	VSUM-9ATP3F - 314 Brookwood Dr	09/30/2013	09/30/2013	09/30/2013	09/30/2013	31541	314	BROOKWOOD DR	D	barracades. 25' n of s
WF0229859	1	UTM	571202 Unstop Lin To Main	VSUM-9ASTLP 312 Hillside Ave. - 10-17 at c/o	VSUM-9ASTLP 312 Hillside Ave. - 10-17 at c/o	08/21/2013	08/21/2013	08/21/2013	08/21/2013	19171	312	HILLSIDE AVE	D	int possibly offset m/c 10 Gals of water
		UTM	571202 Unstop Lin To Main	VSUM-9ASTLP 312 Hillside Ave. - 10-17 at c/o	VSUM-9ASTLP 312 Hillside Ave. - 10-17 at c/o	08/21/2013	08/21/2013	08/21/2013	08/21/2013	19171	312	HILLSIDE AVE	D	Stanton, Ragan - unstopped 5' towards the main. Jo
WF0229860	1	NSS	572100 Sewer No Stoppage	EPUE-9ASGM7 3309 Stonebrook - 10-16	EPUE-9ASGM7 3309 Stonebrook - 10-16	08/21/2013	08/21/2013	08/21/2013	08/21/2013	73737	3309	STONEBROOK DR	D	Wittenback, Gerow - Main n/s m/c
WF0229861	1	SCP	571207 Sew customer prob	JGES-9AMKFN 3068 Pryor Canyon Ln. - 10-16	JGES-9AMKFN 3068 Pryor Canyon Ln. - 10-16	08/16/2013	08/16/2013	08/16/2013	08/16/2013	72846	3068	PINON CANYON LN	D	contact.
		SCP	571207 Sew customer prob	JGES-9AMKFN 3068 Pryor Canyon Ln. - 10-16	JGES-9AMKFN 3068 Pryor Canyon Ln. - 10-16	08/16/2013	08/16/2013	08/16/2013	08/16/2013	72846	3068	PINON CANYON LN	D	Dacey, West - Jetted main 200', no stoppage, made
WF0229862	1	SCP	571207 Sew customer prob	SSTD-9AMK5Z 616 Terrace Dr. - 10-16 w c/o	SSTD-9AMK5Z 616 Terrace Dr. - 10-16 w c/o	08/16/2013	08/16/2013	08/16/2013	08/16/2013	37353	616	TERRACE DR	D	e, made contact.
		SCP	571207 Sew customer prob	SSTD-9AMK5Z 616 Terrace Dr. - 10-16 w c/o	SSTD-9AMK5Z 616 Terrace Dr. - 10-16 w c/o	08/16/2013	08/16/2013	08/16/2013	08/16/2013	37353	616	TERRACE DR	D	Dacey, West - Jetted 30' towards house, no stoppag
WF0229863	1	SCP	571207 Sew customer prob	JGES-9ARHK8 518 Brookshire Ln. - 10/16 w c/o	JGES-9ARHK8 518 Brookshire Ln. - 10/16 w c/o	08/20/2013	08/20/2013	08/20/2013	08/20/2013	4267	518	BROOKSHIRE LN	D	Still has a problem.
		SCP	571207 Sew customer prob	JGES-9ARHK8 518 Brookshire Ln. - 10/16 w c/o	JGES-9ARHK8 518 Brookshire Ln. - 10/16 w c/o	08/20/2013	08/20/2013	08/20/2013	08/20/2013	4267	518	BROOKSHIRE LN	D	he house hit no stoppage had her flush came by OK.
		SCP	571207 Sew customer prob	JGES-9ARHK8 518 Brookshire Ln. - 10/16 w c/o	JGES-9ARHK8 518 Brookshire Ln. - 10/16 w c/o	08/20/2013	08/20/2013	08/20/2013	08/20/2013	4267	518	BROOKSHIRE LN	D	Courtney, Goodman, Davis - We jetted 25' towards t
WF0229880	1	6802	566802 Util Cut Con Walk	MTOE-9AUDGN / 822 Northlake Dr / Utility Repair	MTOE-9AUDGN / 822 Northlake Dr / Utility Repair	08/21/2013	08/21/2013	08/21/2013	08/21/2013	0	0		D	4 SW Ready 1 Yrd Total$ 20.90
		6802	566802 Util Cut Con Walk	MTOE-9AUDGN / 822 Northlake Dr / Utility Repair	MTOE-9AUDGN / 822 Northlake Dr / Utility Repair	08/21/2013	08/21/2013	08/21/2013	08/21/2013	0	0		D	Stan, Edwin, Mason, Corbin, Ivan / Ko/FM 12 X
WF0229884	1	PMS	572400 Jet Trouble Main	MTOE-9AUDWY / 1260 Columbia Dr / Jet mains	MTOE-9AUDWY / 1260 Columbia Dr / Jet mains	08/21/2013	08/21/2013	08/21/2013	08/21/2013	0	0		D	ood Dr 650'

		PMS	572400 Jet Trouble Main	MTOE-9AUDWY / 1260 Columbia Dr / Jet mains	MTOE-9AUDWY / 1260 Columbia Dr / Jet mains	08/21/2013	08/21/2013	08/21/2013	08/21/2013	0	0			D	00 & 900 South Central expressway 600' , 800 Sherw
		PMS	572400 Jet Trouble Main	MTOE-9AUDWY / 1260 Columbia Dr / Jet mains	MTOE-9AUDWY / 1260 Columbia Dr / Jet mains	08/21/2013	08/21/2013	08/21/2013	08/21/2013	0	0			D	Briley, Alexander, Hayes / Jet troubled mains at 8
WF0229887	1	LDN	573102 Sew Pipe Locating	MTOE-9AUE3D / 3200 Waterview Pkwy / sewer locates	MTOE-9AUE3D / 3200 Waterview Pkwy / sewer locates	08/19/2013	08/19/2013	08/19/2013	08/19/2013	0	0			D	e on Waterview Pkwy and Frankford Rd
		LDN	573102 Sew Pipe Locating	MTOE-9AUE3D / 3200 Waterview Pkwy / sewer locates	MTOE-9AUE3D / 3200 Waterview Pkwy / sewer locates	08/19/2013	08/19/2013	08/19/2013	08/19/2013	0	0			D	Briley, Alexander, Hayes / Sewer locates at NE sid
WF0229894	1	UTH	571201 Unstop Ln To House	MTOE-9AUEDA / 709 Terryland Dr / 10/16 wc/o	MTOE-9AUEDA / 709 Terryland Dr / 10/16 wc/o	08/20/2013	08/20/2013	08/20/2013	08/20/2013	32959	709	TERRYLAND DR		D	hecked cut off it was fine
		UTH	571201 Unstop Ln To House	MTOE-9AUEDA / 709 Terryland Dr / 10/16 wc/o	MTOE-9AUEDA / 709 Terryland Dr / 10/16 wc/o	08/20/2013	08/20/2013	08/20/2013	08/20/2013	32959	709	TERRYLAND DR		D	Courtney, Goodman, Davis / We cleaned her line + c
WF0229895	1	RCS	572401 Jet Routine Clean	MTOE-9AUEEK / 1260 Columbia Dr / trouble mains	MTOE-9AUEEK / 1260 Columbia Dr / trouble mains	08/20/2013	08/20/2013	08/20/2013	08/20/2013	0	0			D	4,760
		RCS	572401 Jet Routine Clean	MTOE-9AUEEK / 1260 Columbia Dr / trouble mains	MTOE-9AUEEK / 1260 Columbia Dr / trouble mains	08/20/2013	08/20/2013	08/20/2013	08/20/2013	0	0			D	Courtney, Goodman, Davis / We jetted trouble mains
WF0229908	1	CON	571100 Instal 2Way ClnOut	VSUM-9AUK2M - 443 Lowell Ln	VSUM-9AUK2M - 443 Lowell Ln	08/23/2013	08/23/2013	08/23/2013	08/23/2013	43823	443	LOWELL LN		R	Courtney, Goodman, Davis, dug down found roots @ t
		CON	571100 Instal 2Way ClnOut	VSUM-9AUK2M - 443 Lowell Ln	VSUM-9AUK2M - 443 Lowell Ln	08/23/2013	08/23/2013	08/23/2013	08/23/2013	43823	443	LOWELL LN		R	ap (4' EoW) - ss
WF0229910	1	PMS	572400 Jet Trouble Main	EPUE-9AUK52 - 1260 Columbia Dr - trouble mains	EPUE-9AUK52 - 1260 Columbia Dr - trouble mains	08/21/2013	08/21/2013	08/21/2013	08/21/2013	52183	1260	COLUMBIA DR		D	Wittenback, Gerow, from list
WF0229916	1	NSS	572100 Sewer No Stoppage	JGES-9ATROG - 443 LOwell Ln - 10-16 no C/O	JGES-9ATROG - 443 LOwell Ln - 10-16 no C/O	08/22/2013	08/22/2013	08/22/2013	08/22/2013	43823	443	LOWELL LN		D	ater M/C
		NSS	572100 Sewer No Stoppage	JGES-9ATROG - 443 LOwell Ln - 10-16 no C/O	JGES-9ATROG - 443 LOwell Ln - 10-16 no C/O	08/22/2013	08/22/2013	08/22/2013	08/22/2013	43823	443	LOWELL LN		D	e located, this main has been lined. 300 gals of w
		NSS	572100 Sewer No Stoppage	JGES-9ATROG - 443 LOwell Ln - 10-16 no C/O	JGES-9ATROG - 443 LOwell Ln - 10-16 no C/O	08/22/2013	08/22/2013	08/22/2013	08/22/2013	43823	443	LOWELL LN		D	Stanton, Thompson, Jetted the main 308' no stoppag
WF0229939	1	PMS	572400 Jet Trouble Main	BSTS-9AWD77 1260 Columbia Dr. - Jet troubled ma	BSTS-9AWD77 1260 Columbia Dr. - Jet troubled ma	08/22/2013	08/22/2013	08/22/2013	08/22/2013	0	0			D	t. 605 Dublin Dr, 403 Dublin Dr. 1246 Danville Dr.
		PMS	572400 Jet Trouble Main	BSTS-9AWD77 1260 Columbia Dr. - Jet troubled ma	BSTS-9AWD77 1260 Columbia Dr. - Jet troubled ma	08/22/2013	08/22/2013	08/22/2013	08/22/2013	0	0			D	Briley, Alexander, Hayes - Jetted troubled mains a
WF0229999	1	NSS	572100 Sewer No Stoppage	SNAA-9AXA99 443 lowell ln-10-16 no c/o	SNAA-9AXA99 443 lowell ln-10-16 no c/o	08/21/2013	08/21/2013	08/21/2013	08/21/2013	43823	443	LOWELL LN		D	was draining slowly
		NSS	572100 Sewer No Stoppage	SNAA-9AXA99 443 lowell ln-10-16 no c/o	SNAA-9AXA99 443 lowell ln-10-16 no c/o	08/21/2013	08/21/2013	08/21/2013	08/21/2013	43823	443	LOWELL LN		D	r, resident had their lateral line exposed anf it
		NSS	572100 Sewer No Stoppage	SNAA-9AXA99 443 lowell ln-10-16 no c/o	SNAA-9AXA99 443 lowell ln-10-16 no c/o	08/21/2013	08/21/2013	08/21/2013	08/21/2013	43823	443	LOWELL LN		D	briley alexander hayes jetted main and it was clea
WF0230011	1	SFM	573105 Sew Read Flow Mtrs	EPUE-9AXK4V - 2300 N.Jupiter Rd - read flow meter	EPUE-9AXK4V - 2300 N.Jupiter Rd - read flow meter	08/23/2013	08/23/2013	08/23/2013	08/23/2013	66761	0	N	JUPITER RD	D	Eskridge, Ortiz, R - 531753
WF0230018	1	CON	571100 Instal 2Way ClnOut	VSUM-9AXMU7 - 2629 Forest Grove Dr	VSUM-9AXMU7 - 2629 Forest Grove Dr	08/26/2013	08/26/2013	08/26/2013	10/22/2013	6123	2629	FOREST GROVE DR		R	Moore, Josh, Ivan, Temp, installed 2way c/o 33' No
		CON	571100 Instal 2Way ClnOut	VSUM-9AXMU7 - 2629 Forest Grove Dr	VSUM-9AXMU7 - 2629 Forest Grove Dr	08/26/2013	08/26/2013	08/26/2013	10/22/2013	6123	2629	FOREST GROVE DR		R	S - ss
WF0230019	1	CON	571100 Instal 2Way ClnOut	VSUM-9AXMVC - 2631 Forest Grove Dr	VSUM-9AXMVC - 2631 Forest Grove Dr	08/26/2013		08/26/2013		65729	2631	FOREST GROVE DR		.	.
WF0230020	1	CON	571100 Instal 2Way ClnOut	VSUM-9AXMW9 - 3229 Forestbrook Dr	VSUM-9AXMW9 - 3229 Forestbrook Dr	08/26/2013		08/26/2013		74298	3228	FORESTBROOK DR		.	.
WF0230022	1	CON	571100 Instal 2Way ClnOut	SNAA-9AY74K 2005 north cliffe-2w c/o	SNAA-9AY74K 2005 north cliffe-2w c/o	08/19/2013	08/19/2013	08/19/2013	08/19/2013	61599	2005	NORTH CLIFFE		D	ted on north side of house. east of shed
		CON	571100 Instal 2Way ClnOut	SNAA-9AY74K 2005 north cliffe-2w c/o	SNAA-9AY74K 2005 north cliffe-2w c/o	08/19/2013	08/19/2013	08/19/2013	08/19/2013	61599	2005	NORTH CLIFFE		D	for more sewer repair and site maint. c/o is loca
		CON	571100 Instal 2Way ClnOut	SNAA-9AY74K 2005 north cliffe-2w c/o	SNAA-9AY74K 2005 north cliffe-2w c/o	08/19/2013	08/19/2013	08/19/2013	08/19/2013	61599	2005	NORTH CLIFFE		D	wittenback gerow goodman c/o is in. need to return
WF0230025	1	NSS	572100 Sewer No Stoppage	JGES-9ATQ9W 1819 park meadow ln-10-16 n c/o	JGES-9ATQ9W 1819 park meadow ln-10-16 n c/o	08/22/2013	08/22/2013	08/22/2013	08/22/2013	52427	1819	PARK MEADOW LN		D	contact, residents private c/o not holding
		NSS	572100 Sewer No Stoppage	JGES-9ATQ9W 1819 park meadow ln-10-16 n c/o	JGES-9ATQ9W 1819 park meadow ln-10-16 n c/o	08/22/2013	08/22/2013	08/22/2013	08/22/2013	52427	1819	PARK MEADOW LN		D	eskridge ortiz jetted main 100' no stoppage maade
WF0230027	1	UTH	571201 Unstop Ln To House	JGES-9AUR8B 1226 comanche dr-10 16	JGES-9AUR8B 1226 comanche dr-10 16	08/23/2013	08/23/2013	08/23/2013	08/23/2013	35583	1226	COMANCHE DR		D	age cause by paper make contact with resident
		UTH	571201 Unstop Ln To House	JGES-9AUR8B 1226 comanche dr-10 16	JGES-9AUR8B 1226 comanche dr-10 16	08/23/2013	08/23/2013	08/23/2013	08/23/2013	35583	1226	COMANCHE DR		D	briley west jet sewer line from c/o to house stopp
WF0230042	1	OTH	573104 OTHER	MTOE-9AYE6Y / 443 lowell Ln / T.V. Line	MTOE-9AYE6Y / 443 lowell Ln / T.V. Line	08/22/2013	08/22/2013	08/22/2013	08/22/2013	43823	443	LOWELL LN		D	line is still holding but slowly draining
		OTH	573104 OTHER	MTOE-9AYE6Y / 443 lowell Ln / T.V. Line	MTOE-9AYE6Y / 443 lowell Ln / T.V. Line	08/22/2013	08/22/2013	08/22/2013	08/22/2013	43823	443	LOWELL LN		D	appears to be roots in the line close to the tap
		OTH	573104 OTHER	MTOE-9AYE6Y / 443 lowell Ln / T.V. Line	MTOE-9AYE6Y / 443 lowell Ln / T.V. Line	08/22/2013	08/22/2013	08/22/2013	08/22/2013	43823	443	LOWELL LN		D	Briley, Alexander, Hayes / T.V. line it saw what
WF0230043	1	NSS	572100 Sewer No Stoppage	MTOE-9AYE8R / 443 Melrose Dr / 10-16 no C/O	MTOE-9AYE8R / 443 Melrose Dr / 10-16 no C/O	08/21/2013	08/21/2013	08/21/2013	08/21/2013	21363	443	MELROSE DR		D	drain but drained slowly
		NSS	572100 Sewer No Stoppage	MTOE-9AYE8R / 443 Melrose Dr / 10-16 no C/O	MTOE-9AYE8R / 443 Melrose Dr / 10-16 no C/O	08/21/2013	08/21/2013	08/21/2013	08/21/2013	21363	443	MELROSE DR		D	it a stoppage made contact with resident. line did
		NSS	572100 Sewer No Stoppage	MTOE-9AYE8R / 443 Melrose Dr / 10-16 no C/O	MTOE-9AYE8R / 443 Melrose Dr / 10-16 no C/O	08/21/2013	08/21/2013	08/21/2013	08/21/2013	21363	443	MELROSE DR		D	Briley, Alexander, Hayes / Jetted main and didnt h
WF0230047	1	NSS	572100 Sewer No Stoppage	CSAN-9AQNYE 205 S Texas St. - Sewer odor	CSAN-9AQNYE 205 S Texas St. - Sewer odor	08/19/2013	08/19/2013	08/19/2013	08/19/2013	50785	205	S	TEXAS ST	D	, No Stoppage
		NSS	572100 Sewer No Stoppage	CSAN-9AQNYE 205 S Texas St. - Sewer odor	CSAN-9AQNYE 205 S Texas St. - Sewer odor	08/19/2013	08/19/2013	08/19/2013	08/19/2013	50785	205	S	TEXAS ST	D	Eskridge, Ortiz / Met W/ LAZIo , Jetted Main 100'
WF0230053	1	FRS	571203 Retap 4"	SSIO-9AYLM3 - 2005 North Cliffe sewer repair	SSIO-9AYLM3 - 2005 North Cliffe sewer repair	08/23/2013	08/23/2013	08/23/2013	08/23/2013	61599	2005	NORTH CLIFFE		D	rking lot to MH need to return to grout MH, bed, a
		FRS	571203 Retap 4"	SSIO-9AYLM3 - 2005 North Cliffe sewer repair	SSIO-9AYLM3 - 2005 North Cliffe sewer repair	08/23/2013	08/23/2013	08/23/2013	08/23/2013	61599	2005	NORTH CLIFFE		D	60' of 4" sewer lateral. Ran pipe from edge of pa
		FRS	571203 Retap 4"	SSIO-9AYLM3 - 2005 North Cliffe sewer repair	SSIO-9AYLM3 - 2005 North Cliffe sewer repair	08/23/2013	08/23/2013	08/23/2013	08/23/2013	61599	2005	NORTH CLIFFE		D	Wittenback, Ragan, West, Dacey, Castillo, replaced
WF0230057	1	PHP	Pot Hole Patch-Asphalt	SSIO-9AYPEM - 2900 Forest Hills Ln.perm patch	SSIO-9AYPEM - 2900 Forest Hills Ln.perm patch	08/23/2013	08/23/2013	08/23/2013	08/23/2013	0	0			D	Eduardo Reyes
WF0230060	1	RCS	572401 Jet Routine Clean	VSUM-9ATJAU - 1920 N Coit Rd. 10-16 no c/o	VSUM-9ATJAU - 1920 N Coit Rd. 10-16 no c/o	08/22/2013	08/22/2013	08/22/2013	08/22/2013	71628	1920	N	COIT RD	D	contact with resturaunt
		RCS	572401 Jet Routine Clean	VSUM-9ATJAU - 1920 N Coit Rd. 10-16 no c/o	VSUM-9ATJAU - 1920 N Coit Rd. 10-16 no c/o	08/22/2013	08/22/2013	08/22/2013	08/22/2013	71628	1920	N	COIT RD	D	lear saw that the grease trap was backing up. Made
		RCS	572401 Jet Routine Clean	VSUM-9ATJAU - 1920 N Coit Rd. 10-16 no c/o	VSUM-9ATJAU - 1920 N Coit Rd. 10-16 no c/o	08/22/2013	08/22/2013	08/22/2013	08/22/2013	71628	1920	N	COIT RD	D	Briley, Alexander, Hayes, jetted main and it was c
WF0230061	1	RCS	572401 Jet Routine Clean	VSUM-9ATQ5P - 314 Brookwood Dr. 10-16 no c/o	VSUM-9ATQ5P - 314 Brookwood Dr. 10-16 no c/o	08/22/2013	08/22/2013	08/22/2013	08/22/2013	31541	314	BROOKWOOD DR		D	oilet and shower backing up and a bad smell
		RCS	572401 Jet Routine Clean	VSUM-9ATQ5P - 314 Brookwood Dr. 10-16 no c/o	VSUM-9ATQ5P - 314 Brookwood Dr. 10-16 no c/o	08/22/2013	08/22/2013	08/22/2013	08/22/2013	31541	314	BROOKWOOD DR		D	ne was clear they are having problems with their t
		RCS	572401 Jet Routine Clean	VSUM-9ATQ5P - 314 Brookwood Dr. 10-16 no c/o	VSUM-9ATQ5P - 314 Brookwood Dr. 10-16 no c/o	08/22/2013	08/22/2013	08/22/2013	08/22/2013	31541	314	BROOKWOOD DR		D	Briley, Alexander, Hayes, jetted sewer main and li
WF0230083	1	UTH	571201 Unstop Ln To House	BSTS-9AV5XA - 603 Bedford Dr - 10-16 w C/O	BSTS-9AV5XA - 603 Bedford Dr - 10-16 w C/O	08/23/2013	08/23/2013	08/23/2013	08/23/2013	20967	603	BEDFORD DR		D	resident.
		UTH	571201 Unstop Ln To House	BSTS-9AV5XA - 603 Bedford Dr - 10-16 w C/O	BSTS-9AV5XA - 603 Bedford Dr - 10-16 w C/O	08/23/2013	08/23/2013	08/23/2013	08/23/2013	20967	603	BEDFORD DR		D	ppage cause by root 13' up in yard made ctact with
		UTH	571201 Unstop Ln To House	BSTS-9AV5XA - 603 Bedford Dr - 10-16 w C/O	BSTS-9AV5XA - 603 Bedford Dr - 10-16 w C/O	08/23/2013	08/23/2013	08/23/2013	08/23/2013	20967	603	BEDFORD DR		D	Briley, West, Jet sewer line from C/O to house sto
WF0230085	1	OTH	573104 OTHER	SSIO-9AZM8P - 2005 North Cliffe finish sewer job	SSIO-9AZM8P - 2005 North Cliffe finish sewer job	08/27/2013	08/27/2013	08/27/2013	08/27/2013	61599	2005	NORTH CLIFFE		D	t.

		OTH	573104 OTHER	SSIO-9AZM8P - 2005 North Cliffe finish sewer job	SSIO-9AZM8P - 2005 North Cliffe finish sewer job	08/27/2013	08/27/2013	08/27/2013	08/27/2013	61599	2005	NORTH CLIFFE	D	pea gravel and backfill hole hauled off excess dir
		OTH	573104 OTHER	SSIO-9AZM8P - 2005 North Cliffe finish sewer job	SSIO-9AZM8P - 2005 North Cliffe finish sewer job	08/27/2013	08/27/2013	08/27/2013	08/27/2013	61599	2005	NORTH CLIFFE	D	Wittenback, Gerow, Castillo, had to bed pipe with
WF0230089	1	6802	566802 Util Cut Con Walk	SSIO-9AZMRU - 822 Northlake Dr. utility repair	SSIO-9AZMRU - 822 Northlake Dr. utility repair	08/26/2013	08/26/2013	08/26/2013	08/26/2013	0	0		D	2x4 SW total $70.00
		6802	566802 Util Cut Con Walk	SSIO-9AZMRU - 822 Northlake Dr. utility repair	SSIO-9AZMRU - 822 Northlake Dr. utility repair	08/26/2013	08/26/2013	08/26/2013	08/26/2013	0	0		D	Stan, Josh, Edwin, David, Corbin, Ivan, Temp, PO 1
WF0230109	1	OTH	573104 OTHER	MTOE-9B2EHS / 1707 Barclay Dr / Repaired sewer lat	MTOE-9B2EHS / 1707 Barclay Dr / Repaired sewer lat	08/26/2013	08/26/2013	08/26/2013	08/26/2013	1785	1707	BARCLAY DR	D	avel + baserock, picked mud up in the street, side
		OTH	573104 OTHER	MTOE-9B2EHS / 1707 Barclay Dr / Repaired sewer lat	MTOE-9B2EHS / 1707 Barclay Dr / Repaired sewer lat	08/26/2013	08/26/2013	08/26/2013	08/26/2013	1785	1707	BARCLAY DR	D	teral damaged from main break, Backfilled W/ peagr
		OTH	573104 OTHER	MTOE-9B2EHS / 1707 Barclay Dr / Repaired sewer lat	MTOE-9B2EHS / 1707 Barclay Dr / Repaired sewer lat	08/26/2013	08/26/2013	08/26/2013	08/26/2013	1785	1707	BARCLAY DR	D	Stanton, Glasscock, Thompson / Repaired 4" La
WF0230122	1	RCS	572401 Jet Routine Clean	VSUM-9AUL7N - 500 Rockingham Dr Sewer Odor	VSUM-9AUL7N - 500 Rockingham Dr Sewer Odor	08/23/2013	08/23/2013	08/23/2013	08/23/2013	17523	500	ROCKINGHAM LN	D	with the manager.
		RCS	572401 Jet Routine Clean	VSUM-9AUL7N - 500 Rockingham Dr Sewer Odor	VSUM-9AUL7N - 500 Rockingham Dr Sewer Odor	08/23/2013	08/23/2013	08/23/2013	08/23/2013	17523	500	ROCKINGHAM LN	D	We jetted the main and it was clear. Made contact
		RCS	572401 Jet Routine Clean	VSUM-9AUL7N - 500 Rockingham Dr Sewer Odor	VSUM-9AUL7N - 500 Rockingham Dr Sewer Odor	08/23/2013	08/23/2013	08/23/2013	08/23/2013	17523	500	ROCKINGHAM LN	D	Briley Hayes Resident complained of a sewer odor.
WF0230123	1	UTM	571202 Unstop Lin To Main	VSUM-9ARNGM 902 Firestone Ln. - 10/17 w c/o	VSUM-9ARNGM 902 Firestone Ln. - 10/17 w c/o	08/20/2013	08/20/2013	08/20/2013	08/20/2013	5243	902	FIRESTONE LN	D	ain hit a stopapge had him flush came by ok.
		UTM	571202 Unstop Lin To Main	VSUM-9ARNGM 902 Firestone Ln. - 10/17 w c/o	VSUM-9ARNGM 902 Firestone Ln. - 10/17 w c/o	08/20/2013	08/20/2013	08/20/2013	08/20/2013	5243	902	FIRESTONE LN	D	Courtney Goodman Davis We jetted 10' towards the m
WF0230124	1	UTH	571201 Unstop Ln To House	JGES-9ATM8L - 616 Decca Dr 10-16 w-c/o	JGES-9ATM8L - 616 Decca Dr 10-16 w-c/o	08/22/2013	08/22/2013	08/22/2013	08/22/2013	30195	616	DECCA DR	D	sident.
		UTH	571201 Unstop Ln To House	JGES-9ATM8L - 616 Decca Dr 10-16 w-c/o	JGES-9ATM8L - 616 Decca Dr 10-16 w-c/o	08/22/2013	08/22/2013	08/22/2013	08/22/2013	30195	616	DECCA DR	D	at 28' and got c/o to drain. Made contact with re
		UTH	571201 Unstop Ln To House	JGES-9ATM8L - 616 Decca Dr 10-16 w-c/o	JGES-9ATM8L - 616 Decca Dr 10-16 w-c/o	08/22/2013	08/22/2013	08/22/2013	08/22/2013	30195	616	DECCA DR	D	Briley Alexander Hayes Jetted c/o and hit stoppage
WF0230132	1	6403	566403 Checked	MTOE-9B3E96 / 1260 Columbia Dr / GPS	MTOE-9B3E96 / 1260 Columbia Dr / GPS	08/27/2013	08/27/2013	08/27/2013	08/27/2013	0	0		D	Stanton, Glasscock / GPS (Multiple Manholes)
WF0230150	1	NSS	572100 Sewer No Stoppage	VSUM-9AZQ2T - 2203 Victoria Ln 10-16	VSUM-9AZQ2T - 2203 Victoria Ln 10-16	08/28/2013	08/28/2013	08/28/2013	08/28/2013	7811	2203	VICTORIA LN	D	Wittenbeck Gerow Main N/S L/N
WF0230166	1	OTH	573104 OTHER	VSUM-9AXRB3 1216 Ridgeway Dr. - missing c/o stac	VSUM-9AXRB3 1216 Ridgeway Dr. - missing c/o stac	08/26/2013	08/26/2013	08/26/2013	08/26/2013	30205	1216	RIDGEWAY DR	D	ox made contact
		OTH	573104 OTHER	VSUM-9AXRB3 1216 Ridgeway Dr. - missing c/o stac	VSUM-9AXRB3 1216 Ridgeway Dr. - missing c/o stac	08/26/2013	08/26/2013	08/26/2013	08/26/2013	30205	1216	RIDGEWAY DR	D	Moore, Mason - Replaced missing stack cap is c/o b
WF0230167	1	OTH	573104 OTHER	VSUM-9AXR9V 111 Buckingham Rd. - ck broken down	VSUM-9AXR9V 111 Buckingham Rd. - ck broken down	08/26/2013	08/26/2013	08/26/2013	08/26/2013	94456	111 E	BUCKINGHAM RD	D	50
		OTH	573104 OTHER	VSUM-9AXR9V 111 Buckingham Rd. - ck broken down	VSUM-9AXR9V 111 Buckingham Rd. - ck broken down	08/26/2013	08/26/2013	08/26/2013	08/26/2013	94456	111 E	BUCKINGHAM RD	D	maide contact with 547 East side needs to check 2:
		OTH	573104 OTHER	VSUM-9AXR9V 111 Buckingham Rd. - ck broken down	VSUM-9AXR9V 111 Buckingham Rd. - ck broken down	08/26/2013	08/26/2013	08/26/2013	08/26/2013	94456	111 E	BUCKINGHAM RD	D	Moore, Mason - couldnot get in plant to check m/h
WF0230168	1	UTH	571201 Unstop Ln To House	JGES-9AXSVT 309 Pittman St. - 10-16 c/o front	JGES-9AXSVT 309 Pittman St. - 10-16 c/o front	08/26/2013	08/26/2013	08/26/2013	08/26/2013	23833	309	PITTMAN ST	D	Moore, Mason - 15' Towards house made contact 4:13
WF0230169	1	SCP	571207 Sew customer prob	SSIO-9AWT5L 1308 Chickasaw Dr. - 10 16 w c/o	SSIO-9AWT5L 1308 Chickasaw Dr. - 10 16 w c/o	08/25/2013	08/25/2013	08/25/2013	08/25/2013	34095	1308	CHICKASAW DR	D	4:25
		SCP	571207 Sew customer prob	SSIO-9AWT5L 1308 Chickasaw Dr. - 10 16 w c/o	SSIO-9AWT5L 1308 Chickasaw Dr. - 10 16 w c/o	08/25/2013	08/25/2013	08/25/2013	08/25/2013	34095	1308	CHICKASAW DR	D	oppagge cause by paper. make contact with resident
		SCP	571207 Sew customer prob	SSIO-9AWT5L 1308 Chickasaw Dr. - 10 16 w c/o	SSIO-9AWT5L 1308 Chickasaw Dr. - 10 16 w c/o	08/25/2013	08/25/2013	08/25/2013	08/25/2013	34095	1308	CHICKASAW DR	D	Briley, West - Jet sewer line from c/o to house st
WF0230170	1	NSS	572100 Sewer No Stoppage	VSUM-9AUREQ 3228 Forestbrook Dr. - 10 16 w c/o	VSUM-9AUREQ 3228 Forestbrook Dr. - 10 16 w c/o	08/23/2013	08/23/2013	08/23/2013	08/23/2013	74298	3228	FORESTBROOK DR	D	d make contack with resident 2:57
		NSS	572100 Sewer No Stoppage	VSUM-9AUREQ 3228 Forestbrook Dr. - 10 16 w c/o	VSUM-9AUREQ 3228 Forestbrook Dr. - 10 16 w c/o	08/23/2013	08/23/2013	08/23/2013	08/23/2013	74298	3228	FORESTBROOK DR	D	Briley, West - Jet sewer main 600 no stoppage foun
WF0230178	1	TIS	572501 Sewer TV Inspect	SNAA-9B59MV 3228 forestbrook dr-tv line	SNAA-9B59MV 3228 forestbrook dr-tv line	08/28/2013	08/28/2013	08/28/2013	08/28/2013	74298	3228	FORESTBROOK DR	D	dacey west tv line roots @ connection
WF0230189	1	6301	566301 Insp-ProbDetection	SNAA-9B5DA6 1100 meadow cir-tv inspection	SNAA-9B5DA6 1100 meadow cir-tv inspection	08/28/2013	08/28/2013	08/28/2013	08/28/2013	14405	1100	MEADOW CIR	D	pleted
		6301	566301 Insp-ProbDetection	SNAA-9B5DA6 1100 meadow cir-tv inspection	SNAA-9B5DA6 1100 meadow cir-tv inspection	08/28/2013	08/28/2013	08/28/2013	08/28/2013	14405	1100	MEADOW CIR	D	stanton mcneely televised s/m 6137. inspection com
WF0230191	1	FRS	571203 Retap 4"	SNAA-9B5EHZ 443 lowell ln-4" retap	SNAA-9B5EHZ 443 lowell ln-4" retap	08/23/2013	08/23/2013	08/23/2013	08/23/2013	43823	443	LOWELL LN	D	up area
		FRS	571203 Retap 4"	SNAA-9B5EHZ 443 lowell ln-4" retap	SNAA-9B5EHZ 443 lowell ln-4" retap	08/23/2013	08/23/2013	08/23/2013	08/23/2013	43823	443	LOWELL LN	D	goodman lanahan davis 4" retap, backfill and clean
WF0230226	1	6302	566302 Main Cleaning	SNAA-9B6CS7 1260 columbia dr-cleaning of s/m's	SNAA-9B6CS7 1260 columbia dr-cleaning of s/m's	08/28/2013	08/28/2013	08/28/2013	08/28/2013	52183	1260	COLUMBIA DR	D	more cleaning 1500 gals of water used
		6302	566302 Main Cleaning	SNAA-9B6CS7 1260 columbia dr-cleaning of s/m's	SNAA-9B6CS7 1260 columbia dr-cleaning of s/m's	08/28/2013	08/28/2013	08/28/2013	08/28/2013	52183	1260	COLUMBIA DR	D	8.3 s/m 6033 125' major debris in the main. needs
		6302	566302 Main Cleaning	SNAA-9B6CS7 1260 columbia dr-cleaning of s/m's	SNAA-9B6CS7 1260 columbia dr-cleaning of s/m's	08/28/2013	08/28/2013	08/28/2013	08/28/2013	52183	1260	COLUMBIA DR	D	stanton mcneely cleaned s/m 6137-170.6 s/m 6031-13
WF0230266	1	PMS	572400 Jet Trouble Main	EPUE-9B7NBG - 1350 E.Campbell Rd - Jet trouble mai	EPUE-9B7NBG - 1350 E.Campbell Rd - Jet trouble mai	08/30/2013	08/30/2013	08/30/2013	08/30/2013	40241	1350 E	CAMPBELL RD	D	Eskridge, Ortiz, Jet main 100' & clean invert
WF0230286	1	PUT	513200 Pickup Trash	MTOE-9B4NHP - 102 Westshore Pl 10-18	MTOE-9B4NHP - 102 Westshore Pl 10-18	08/31/2013	08/31/2013	08/31/2013	08/31/2013	48611	102	WEST SHORE PL	D	n was flowing jetted 450' from a main line c/o out
		PUT	513200 Pickup Trash	MTOE-9B4NHP - 102 Westshore Pl 10-18	MTOE-9B4NHP - 102 Westshore Pl 10-18	08/31/2013	08/31/2013	08/31/2013	08/31/2013	48611	102	WEST SHORE PL	D	ke bolts out of a bolt down m/h to confirm the mai
		PUT	513200 Pickup Trash	MTOE-9B4NHP - 102 Westshore Pl 10-18	MTOE-9B4NHP - 102 Westshore Pl 10-18	08/31/2013	08/31/2013	08/31/2013	08/31/2013	48611	102	WEST SHORE PL	D	Stanton Hayes odor coming from the creek had to ta
WF0230300	1	SCP	571207 Sew customer prob	SSTD-9AZSTP / 500 Rockingham Ln / 10 16 W C	SSTD-9AZSTP / 500 Rockingham Ln / 10 16 W C	08/28/2013	08/28/2013	08/28/2013	08/28/2013	17523	500	ROCKINGHAM LN	D	g no stopagge found Make contact with management
		SCP	571207 Sew customer prob	SSTD-9AZSTP / 500 Rockingham Ln / 10 16 W C	SSTD-9AZSTP / 500 Rockingham Ln / 10 16 W C	08/28/2013	08/28/2013	08/28/2013	08/28/2013	17523	500	ROCKINGHAM LN	D	Briley, West / Jet sewer line from c/o to buildin
WF0230304	1	LDN	573102 Sew Pipe Locating	VSUM-9AYQUE / 400 Monte Blaine Ln / Sewer line loc	VSUM-9AYQUE / 400 Monte Blaine Ln / Sewer line loc	08/27/2013	08/28/2013	08/28/2013	08/28/2013	75386	400	MONTE BLAINE LN	D	Briley, Hayes / Sewer line locates
WF0230321	1	NSS	572100 Sewer No Stoppage	EPUE-9B6JPM - 419 Lynn St - 10-16 no C/O	EPUE-9B6JPM - 419 Lynn St - 10-16 no C/O	09/02/2013	09/02/2013	09/02/2013	09/02/2013	19741	419	LYNN ST	D	ater
		NSS	572100 Sewer No Stoppage	EPUE-9B6JPM - 419 Lynn St - 10-16 no C/O	EPUE-9B6JPM - 419 Lynn St - 10-16 no C/O	09/02/2013	09/02/2013	09/02/2013	09/02/2013	19741	419	LYNN ST	D	ocated. The main has been lined, M/C 200 gals of w
		NSS	572100 Sewer No Stoppage	EPUE-9B6JPM - 419 Lynn St - 10-16 no C/O	EPUE-9B6JPM - 419 Lynn St - 10-16 no C/O	09/02/2013	09/02/2013	09/02/2013	09/02/2013	19741	419	LYNN ST	D	Stanton, Hayes, Jetted the main 200' no stoppage l
WF0230327	1	UTM	571202 Unstop Lin To Main	EPUE-9B6M84 - 1201 Navaho Trl - 10-16 W C/O	EPUE-9B6M84 - 1201 Navaho Trl - 10-16 W C/O	09/02/2013	09/02/2013	09/02/2013	09/02/2013	65233	1201	NAVAHO TRL	D	ossible root stoppage M/C 25 gals of water.
		UTM	571202 Unstop Lin To Main	EPUE-9B6M84 - 1201 Navaho Trl - 10-16 W C/O	EPUE-9B6M84 - 1201 Navaho Trl - 10-16 W C/O	09/02/2013	09/02/2013	09/02/2013	09/02/2013	65233	1201	NAVAHO TRL	D	Stanton, Hayes, Unstopped 25' towards the house, p
WF0230339	1	UTM	571202 Unstop Lin To Main	JDAS-9B2LBH - 1212 Dearborn Dr - 10-17 at C/O	JDAS-9B2LBH - 1212 Dearborn Dr - 10-17 at C/O	08/29/2013	08/29/2013	08/29/2013	08/29/2013	30279	1212	DEARBORN DR	D	toppage got it to drain no one home left note.
		UTM	571202 Unstop Lin To Main	JDAS-9B2LBH - 1212 Dearborn Dr - 10-17 at C/O	JDAS-9B2LBH - 1212 Dearborn Dr - 10-17 at C/O	08/29/2013	08/29/2013	08/29/2013	08/29/2013	30279	1212	DEARBORN DR	D	Courtney, Goodman, Davis, We jetted 12' in hit a s
WF0230341	1	UTH	571201 Unstop Ln To House	EPUE-9AWN4U 603 Bedford Dr. - 10 16 w c/o	EPUE-9AWN4U 603 Bedford Dr. - 10 16 w c/o	08/25/2013	08/25/2013	08/25/2013	08/25/2013	20967	603	BEDFORD DR	D	page. Cause by root. Make contact with resident
		UTH	571201 Unstop Ln To House	EPUE-9AWN4U 603 Bedford Dr. - 10 16 w c/o	EPUE-9AWN4U 603 Bedford Dr. - 10 16 w c/o	08/25/2013	08/25/2013	08/25/2013	08/25/2013	20967	603	BEDFORD DR	D	Briley, West, Jet sewer line fromC/O to house stop

WF0230343	1	SCP	571207 Sew customer prob	VSUM-9AZLEJ - 224 High Brook Dr - resident heard n	VSUM-9AZLEJ - 224 High Brook Dr - resident heard n	08/28/2013	08/28/2013	08/28/2013	08/28/2013	24343	224	HIGH BROOK DR	D	e truck causing the noise.
		SCP	571207 Sew customer prob	VSUM-9AZLEJ - 224 High Brook Dr - resident heard n	VSUM-9AZLEJ - 224 High Brook Dr - resident heard n	08/28/2013	08/28/2013	08/28/2013	08/28/2013	24343	224	HIGH BROOK DR	D	ing from their sewer line, but it was a blood driv
		SCP	571207 Sew customer prob	VSUM-9AZLEJ - 224 High Brook Dr - resident heard n	VSUM-9AZLEJ - 224 High Brook Dr - resident heard n	08/28/2013	08/28/2013	08/28/2013	08/28/2013	24343	224	HIGH BROOK DR	D	Briley, Hayes, Resident complained of a noise comm
WF0230344	1	UTH	571201 Unstop Ln To House	JGES-9B2NFH - 1222 Northlake Dr - 10-16 w C/O	JGES-9B2NFH - 1222 Northlake Dr - 10-16 w C/O	08/29/2013	08/29/2013	08/29/2013	08/29/2013	30863	1222	NORTHLAKE DR	D	house hit a stoppage had him flush came by ok.
		UTH	571201 Unstop Ln To House	JGES-9B2NFH - 1222 Northlake Dr - 10-16 w C/O	JGES-9B2NFH - 1222 Northlake Dr - 10-16 w C/O	08/29/2013	08/29/2013	08/29/2013	08/29/2013	30863	1222	NORTHLAKE DR	D	Courtney, Goodman, Davis, We jetted 25' toward the
WF0230345	1	SMS	571206 Site Maintenance	SSTD-9B2Q6E - 416 Ridge Crest Dr - replaced 2way C	SSTD-9B2Q6E - 416 Ridge Crest Dr - replaced 2way C	08/29/2013	08/29/2013	08/29/2013	08/29/2013	4127	416	RIDGE CREST DR	D	Brown, Smith, Lanahan, replaced 2way C/O box lid
WF0230355	1	UTH	571201 Unstop Ln To House	SSIO-9AWTMW - 821 Ridgedale Dr 10-16 w c/o	SSIO-9AWTMW - 821 Ridgedale Dr 10-16 w c/o	08/25/2013	08/25/2013	08/25/2013	08/25/2013	29151	821	RIDGEDALE DR	D	page cause by paper. make contact with resident.
		UTH	571201 Unstop Ln To House	SSIO-9AWTMW - 821 Ridgedale Dr 10-16 w c/o	SSIO-9AWTMW - 821 Ridgedale Dr 10-16 w c/o	08/25/2013	08/25/2013	08/25/2013	08/25/2013	29151	821	RIDGEDALE DR	D	Briley West get sewer line from c/o to house. stop
WF0230357	1	SCP	571207 Sew customer prob	VSUM-9B3S5D - 301 Meadowlark Dr check c/o lid at h	VSUM-9B3S5D - 301 Meadowlark Dr check c/o lid at h	08/30/2013	08/30/2013	08/30/2013	08/30/2013	6633	301	MEADOWLARK DR	D	ility to replace the cap.
		SCP	571207 Sew customer prob	VSUM-9B3S5D - 301 Meadowlark Dr check c/o lid at h	VSUM-9B3S5D - 301 Meadowlark Dr check c/o lid at h	08/30/2013	08/30/2013	08/30/2013	08/30/2013	6633	301	MEADOWLARK DR	D	en off. Informed the resident it was her responsab
		SCP	571207 Sew customer prob	VSUM-9B3S5D - 301 Meadowlark Dr check c/o lid at h	VSUM-9B3S5D - 301 Meadowlark Dr check c/o lid at h	08/30/2013	08/30/2013	08/30/2013	08/30/2013	6633	301	MEADOWLARK DR	D	Stanton Top of brass c/o lid at the house was brok
WF0230358	1	PMS	572400 Jet Trouble Main	GBRK-9B8TGR - 1260 Columbia Dr Jet trouble mains	GBRK-9B8TGR - 1260 Columbia Dr Jet trouble mains	09/03/2013	09/03/2013	09/03/2013	09/03/2013	0	0		D	Eskridge Ortiz jet trouble mains from list.
WF0230359	1	6301	566301 Insp-ProbDetection	GBRK-9B8U5B - 2107 Eastpark Dr TV Inspection	GBRK-9B8U5B - 2107 Eastpark Dr TV Inspection	09/03/2013	09/03/2013	09/03/2013	09/03/2013	14217	2107	EASTPARK DR	D	Stanton Mcneely Inspection completed of s/m 6003
WF0230360	1	6301	566301 Insp-ProbDetection	GBRK-9B8UMC - 2107 Eastpark Dr TV Inspection	GBRK-9B8UMC - 2107 Eastpark Dr TV Inspection	09/03/2013	09/03/2013	09/03/2013	09/03/2013	14217	2107	EASTPARK DR	D	Stanton McNeely inspection of s/m 6034 complete
WF0230362	1	OTH	573104 OTHER	GBRK-9B8VEX - 1101 Stratford Dr check sewer main f	GBRK-9B8VEX - 1101 Stratford Dr check sewer main f	08/27/2013	08/27/2013	08/27/2013	08/27/2013	22971	1101	STRATFORD DR	D	on the sewer main back filled and cleaned area up
		OTH	573104 OTHER	GBRK-9B8VEX - 1101 Stratford Dr check sewer main f	GBRK-9B8VEX - 1101 Stratford Dr check sewer main f	08/27/2013	08/27/2013	08/27/2013	08/27/2013	22971	1101	STRATFORD DR	D	ak to check sewer leak on main did not find a leak
		OTH	573104 OTHER	GBRK-9B8VEX - 1101 Stratford Dr check sewer main f	GBRK-9B8VEX - 1101 Stratford Dr check sewer main f	08/27/2013	08/27/2013	08/27/2013	08/27/2013	22971	1101	STRATFORD DR	D	Lanahan Hayes Smith Relieved standby from main bre
WF0230363	1	LDN	573102 Sew Pipe Locating	GBRK-9B8VK4 - 2000 N Coit Rd Locate	GBRK-9B8VK4 - 2000 N Coit Rd Locate	08/29/2013	08/29/2013	08/29/2013	08/29/2013	90712	2000 N	COIT RD	D	utilities Coit and Frankford
		LDN	573102 Sew Pipe Locating	GBRK-9B8VK4 - 2000 N Coit Rd Locate	GBRK-9B8VK4 - 2000 N Coit Rd Locate	08/29/2013	08/29/2013	08/29/2013	08/29/2013	90712	2000 N	COIT RD	D	Courtney Goodman Davis We did sewer locates for NX
WF0230368	1	6302	566302 Main Cleaning	BSTS-9B947R 1260 Columbia Dr. - cleaning of s/m	BSTS-9B947R 1260 Columbia Dr. - cleaning of s/m	09/03/2013	09/03/2013	09/03/2013	09/03/2013	0	0		D	0 needs to be recleaned debris in the main
		6302	566302 Main Cleaning	BSTS-9B947R 1260 Columbia Dr. - cleaning of s/m	BSTS-9B947R 1260 Columbia Dr. - cleaning of s/m	09/03/2013	09/03/2013	09/03/2013	09/03/2013	0	0		D	34 577.3 s/m 6030-600' 3000 Gals of water s/m 603
		6302	566302 Main Cleaning	BSTS-9B947R 1260 Columbia Dr. - cleaning of s/m	BSTS-9B947R 1260 Columbia Dr. - cleaning of s/m	09/03/2013	09/03/2013	09/03/2013	09/03/2013	0	0		D	Stanton, Mcneely - cleaned s/m 6033 - 117.6 s/m 60
WF0230370	1	RCS	572401 Jet Routine Clean	BSTS-9B94AT 1260 Columbia Dr. - trouble mains	BSTS-9B94AT 1260 Columbia Dr. - trouble mains	08/29/2013	08/29/2013	08/29/2013	08/29/2013	0	0		D	1,560'
		RCS	572401 Jet Routine Clean	BSTS-9B94AT 1260 Columbia Dr. - trouble mains	BSTS-9B94AT 1260 Columbia Dr. - trouble mains	08/29/2013	08/29/2013	08/29/2013	08/29/2013	0	0		D	Courtney, Goodman, Davis - We jetted trouble mains
WF0230372	1	OTH	573104 OTHER	BSTS-9B94UE 1260 Columbia Dr. - level c/o's to	BSTS-9B94UE 1260 Columbia Dr. - level c/o's to	08/26/2013	08/26/2013	08/26/2013	08/26/2013	52183	1260	COLUMBIA DR	D	Way. 903 Warren Way.
		OTH	573104 OTHER	BSTS-9B94UE 1260 Columbia Dr. - level c/o's to	BSTS-9B94UE 1260 Columbia Dr. - level c/o's to	08/26/2013	08/26/2013	08/26/2013	08/26/2013	52183	1260	COLUMBIA DR	D	rren Way, 822, 824, 826 Wisteria Way, 902 Wisteria
		OTH	573104 OTHER	BSTS-9B94UE 1260 Columbia Dr. - level c/o's to	BSTS-9B94UE 1260 Columbia Dr. - level c/o's to	08/26/2013	08/26/2013	08/26/2013	08/26/2013	52183	1260	COLUMBIA DR	D	Hayes, Alexander - Level c/o's at , 926 and 815 Wa
WF0230373	1	LDN	573102 Sew Pipe Locating	BSTS-9B94XB 3010 Steward Rd. - locate	BSTS-9B94XB 3010 Steward Rd. - locate	08/29/2013	08/29/2013	08/29/2013	08/29/2013	0	0		D	r NX Utilities
		LDN	573102 Sew Pipe Locating	BSTS-9B94XB 3010 Steward Rd. - locate	BSTS-9B94XB 3010 Steward Rd. - locate	08/29/2013	08/29/2013	08/29/2013	08/29/2013	0	0		D	Courtney, Goodman, Davis - We did sewer locates fo
WF0230374	1	PMS	572400 Jet Trouble Main	BSTS-9B94ZX 1260 Columbia Dr. - Trouble main li	BSTS-9B94ZX 1260 Columbia Dr. - Trouble main li	08/30/2013	08/30/2013	08/30/2013	08/30/2013	0	0		D	outh alley, 800 Sherwood Dr. North alley, 100-400
		PMS	572400 Jet Trouble Main	BSTS-9B94ZX 1260 Columbia Dr. - Trouble main li	BSTS-9B94ZX 1260 Columbia Dr. - Trouble main li	08/30/2013	08/30/2013	08/30/2013	08/30/2013	0	0		D	list 800&900 S. Central ex, 919 S. Weatherred Dr S
		PMS	572400 Jet Trouble Main	BSTS-9B94ZX 1260 Columbia Dr. - Trouble main li	BSTS-9B94ZX 1260 Columbia Dr. - Trouble main li	08/30/2013	08/30/2013	08/30/2013	08/30/2013	0	0		D	Davis, Goodman - We jetted mains on trouble mains
WF0230381	1	SFM	573105 Sew Read Flow Mtrs	BSTS-9B95B5 2300 N. Jupiter Rd. - Read Flow M&R	BSTS-9B95B5 2300 N. Jupiter Rd. - Read Flow M&R	09/03/2013	09/03/2013	09/03/2013	09/03/2013	61523	2300	JUPITER RD	D	Eskridge, Ortiz - R-546304
WF0230401	1	LDN	573102 Sew Pipe Locating	MTOE-9B9DJN / 1000 Frankford Rd / locate	MTOE-9B9DJN / 1000 Frankford Rd / locate	08/29/2013	08/29/2013	08/29/2013	08/29/2013	0	0		D	NX utilities Easton Frankford
		LDN	573102 Sew Pipe Locating	MTOE-9B9DJN / 1000 Frankford Rd / locate	MTOE-9B9DJN / 1000 Frankford Rd / locate	08/29/2013	08/29/2013	08/29/2013	08/29/2013	0	0		D	Courtney, Goodman, Davis / We did sewer locate for
WF0230405	1	LDN	573102 Sew Pipe Locating	MTOE-9B9E3Y / 1000 Frankford Rd / locate	MTOE-9B9E3Y / 1000 Frankford Rd / locate	08/29/2013	08/29/2013	08/29/2013	08/29/2013	0	0		D	NX utilities Waterview + Frankford
		LDN	573102 Sew Pipe Locating	MTOE-9B9E3Y / 1000 Frankford Rd / locate	MTOE-9B9E3Y / 1000 Frankford Rd / locate	08/29/2013	08/29/2013	08/29/2013	08/29/2013	0	0		D	Courtney, Goodman, Davis / We did sewer locate for
WF0230406	1	LDN	573102 Sew Pipe Locating	MTOE-9B9E5C / 2089 N. Collins Blvd / line locate	MTOE-9B9E5C / 2089 N. Collins Blvd / line locate	08/27/2013	08/27/2013	08/27/2013	08/27/2013	12089	2089 N	COLLINS BLVD	D	Courtney, Goodman, Davis / We did a sewer locate
WF0230411	1	NSS	572100 Sewer No Stoppage	MTOE-9B9EDC / 800 E Arapaho Rd / 10-17 @ private c	MTOE-9B9EDC / 800 E Arapaho Rd / 10-17 @ private c	09/03/2013	09/03/2013	09/03/2013	09/03/2013	10121	800 E	ARAPAHO RD	D	W/Lisa MensinL of Health dept
		NSS	572100 Sewer No Stoppage	MTOE-9B9EDC / 800 E Arapaho Rd / 10-17 @ private c	MTOE-9B9EDC / 800 E Arapaho Rd / 10-17 @ private c	09/03/2013	09/03/2013	09/03/2013	09/03/2013	10121	800 E	ARAPAHO RD	D	Eskridge, Ortiz /Jetted main 100' No stoppage met
WF0230412	1	SFM	573105 Sew Read Flow Mtrs	MTOE-9B9EFK / N Jupiter Rd 2300 / Read flow mtr	MTOE-9B9EFK / N Jupiter Rd 2300 / Read flow mtr	08/30/2013	08/30/2013	08/30/2013	08/30/2013	66761	0 N	JUPITER RD	D	Eskridge, Ortiz / R- 541521
WF0230415	1	6302	566302 Main Cleaning	EPUE-9B9GEE - 1260 Columbia Dr - cleaned S/M's	EPUE-9B9GEE - 1260 Columbia Dr - cleaned S/M's	09/04/2013	09/04/2013	09/04/2013	09/04/2013	52183	1260	COLUMBIA DR	D	40' cleaned S/M 6030 - 600', 3000 gals of water.
		6302	566302 Main Cleaning	EPUE-9B9GEE - 1260 Columbia Dr - cleaned S/M's	EPUE-9B9GEE - 1260 Columbia Dr - cleaned S/M's	09/04/2013	09/04/2013	09/04/2013	09/04/2013	52183	1260	COLUMBIA DR	D	Stanton, McNeely, Cleaned S/M 10181 for Eastside 4
WF0230416	1	6301	566301 Insp-ProbDetection	EPUE-9B9GJ6 - 416 Royal Crest Dr - TV inspection	EPUE-9B9GJ6 - 416 Royal Crest Dr - TV inspection	09/04/2013	09/04/2013	09/04/2013	09/04/2013	36921	416	ROYAL CREST DR	D	3:00 unable to get past 36' 37' 8' from the up str
		6301	566301 Insp-ProbDetection	EPUE-9B9GJ6 - 416 Royal Crest Dr - TV inspection	EPUE-9B9GJ6 - 416 Royal Crest Dr - TV inspection	09/04/2013	09/04/2013	09/04/2013	09/04/2013	36921	416	ROYAL CREST DR	D	n stream N/H, stopped inspection. Large cavity at
		6301	566301 Insp-ProbDetection	EPUE-9B9GJ6 - 416 Royal Crest Dr - TV inspection	EPUE-9B9GJ6 - 416 Royal Crest Dr - TV inspection	09/04/2013	09/04/2013	09/04/2013	09/04/2013	36921	416	ROYAL CREST DR	D	Stanton, McNeely, Televised S/M 10181 from the dow
WF0230417	1	6800	566800 Utility Cut Street	EPUE-9B9GOP - 700 S.Weatherred Dr - pour	EPUE-9B9GOP - 700 S.Weatherred Dr - pour	09/04/2013	09/04/2013	09/04/2013	09/04/2013	28511	700 S	WEATHERRED DR	D	ed 13*10 (C) needs asphalt overlay.
		6800	566800 Utility Cut Street	EPUE-9B9GOP - 700 S.Weatherred Dr - pour	EPUE-9B9GOP - 700 S.Weatherred Dr - pour	09/04/2013	09/04/2013	09/04/2013	09/04/2013	28511	700 S	WEATHERRED DR	D	Andrews, Galvan, Corbin, Ivan, Matthew, Temp, pour
WF0230442	1	TIS	572501 Sewer TV Inspect	GBRK-9B9SRM - 2511 Custer Pkwy	GBRK-9B9SRM - 2511 Custer Pkwy	08/30/2013	08/30/2013	08/30/2013	08/30/2013	4649	2511	CUSTER PKWY	D	ain and there were a few small roots. we picked up
		TIS	572501 Sewer TV Inspect	GBRK-9B9SRM - 2511 Custer Pkwy	GBRK-9B9SRM - 2511 Custer Pkwy	08/30/2013	08/30/2013	08/30/2013	08/30/2013	4649	2511	CUSTER PKWY	D	ctions were perfect. We went further towards the m
		TIS	572501 Sewer TV Inspect	GBRK-9B9SRM - 2511 Custer Pkwy	GBRK-9B9SRM - 2511 Custer Pkwy	08/30/2013	08/30/2013	08/30/2013	08/30/2013	4649	2511	CUSTER PKWY	D	Davis Goodman We televised the line and both conne
WF0230444	1	OTH	573104 OTHER	GBRK-9B9T37 - 918 Loganwood Ave Assist 525	GBRK-9B9T37 - 918 Loganwood Ave Assist 525	09/04/2013	09/04/2013	09/04/2013	09/04/2013	15633	918	LOGANWOOD AVE	D	Courtney Goodman Davis assist 525
WF0230445	1	OTH	573104 OTHER	GBRK-9B9T7H - 416 Royal Crest Dr Locate Sewer Late	GBRK-9B9T7H - 416 Royal Crest Dr Locate Sewer Late	09/03/2013	09/03/2013	09/03/2013	09/03/2013	36921	416	ROYAL CREST DR	D	es and caution taped

		OTH	573104 OTHER	GBRK-9B9T7H - 416 Royal Crest Dr Locate Sewer Late	GBRK-9B9T7H - 416 Royal Crest Dr Locate Sewer Late	09/03/2013	09/03/2013	09/03/2013	09/03/2013	36921	416	ROYAL CREST DR	D	osed signs covered hole with plywood left barricad
		OTH	573104 OTHER	GBRK-9B9T7H - 416 Royal Crest Dr Locate Sewer Late	GBRK-9B9T7H - 416 Royal Crest Dr Locate Sewer Late	09/03/2013	09/03/2013	09/03/2013	09/03/2013	36921	416	ROYAL CREST DR	D	Wittenbeck Gerow Ragan Castillo Put out 2 alley cl
WF0230448	1	PMS	572400 Jet Trouble Main	GBRK-9B9TN9 - 1260 Columbia Dr Trouble Mains	GBRK-9B9TN9 - 1260 Columbia Dr Trouble Mains	09/04/2013	09/04/2013	09/04/2013	09/04/2013	52183	1260	COLUMBIA DR	D	Dacey West Trouble Mains 1000 Gallons
WF0230460	1	CON	571100 Instal 2Way ClnOut	VSUM-9BAQAW - 2606 Foxboro Dr	VSUM-9BAQAW - 2606 Foxboro Dr	09/06/2013	09/06/2013	09/06/2013	09/17/2013	12801	2606	FOXBORO DR	R	Wittenback, Gerow, Castillo, 22' NoS Eastside of S
		CON	571100 Instal 2Way ClnOut	VSUM-9BAQAW - 2606 Foxboro Dr	VSUM-9BAQAW - 2606 Foxboro Dr	09/06/2013	09/06/2013	09/06/2013	09/17/2013	12801	2606	FOXBORO DR	R	W topped with sandy loam - ss
WF0230461	1	CON	571100 Instal 2Way ClnOut	VSUM-9BAQSV - 1904 Linda Ln	VSUM-9BAQSV - 1904 Linda Ln	09/06/2013	09/06/2013	09/06/2013	09/19/2013	44555	1904	LINDA LN	R	Eskridge, Ortiz, Ragan, Castillo, install 2wc/o 40
		CON	571100 Instal 2Way ClnOut	VSUM-9BAQSV - 1904 Linda Ln	VSUM-9BAQSV - 1904 Linda Ln	09/06/2013	09/06/2013	09/06/2013	09/19/2013	44555	1904	LINDA LN	R	' WoE 4 baracades - ss
WF0230466	1	NSS	572100 Sewer No Stoppage	GBRK-9B9TRG - 459 Tiffany Trl 10-16 no c/o	GBRK-9B9TRG - 459 Tiffany Trl 10-16 no c/o	09/05/2013	09/05/2013	09/05/2013	09/05/2013	62757	459	TIFFANY TRL	D	ated m/c 300 gals of water
		NSS	572100 Sewer No Stoppage	GBRK-9B9TRG - 459 Tiffany Trl 10-16 no c/o	GBRK-9B9TRG - 459 Tiffany Trl 10-16 no c/o	09/05/2013	09/05/2013	09/05/2013	09/05/2013	62757	459	TIFFANY TRL	D	Stanton Hayes jetted the main 300' no stoppage loc
WF0230471	1	UTM	571202 Unstop Lin To Main	SSTD-9B9SFA - 803 Melrose Dr 10-17 at c/o	SSTD-9B9SFA - 803 Melrose Dr 10-17 at c/o	09/05/2013	09/05/2013	09/05/2013	09/05/2013	14723	803	MELROSE DR	D	toppage c/n 20 gals of water
		UTM	571202 Unstop Lin To Main	SSTD-9B9SFA - 803 Melrose Dr 10-17 at c/o	SSTD-9B9SFA - 803 Melrose Dr 10-17 at c/o	09/05/2013	09/05/2013	09/05/2013	09/05/2013	14723	803	MELROSE DR	D	Stanton Hayes unstopped 5' towards the main paper
WF0230481	1	SCP	571207 Sew customer prob	SSTD-9B8HMB - 111 Island Dr 10-16 with c/o	SSTD-9B8HMB - 111 Island Dr 10-16 with c/o	09/04/2013	09/04/2013	09/04/2013	09/04/2013	25703	111	ISLAND DR	D	eft note.
		SCP	571207 Sew customer prob	SSTD-9B8HMB - 111 Island Dr 10-16 with c/o	SSTD-9B8HMB - 111 Island Dr 10-16 with c/o	09/04/2013	09/04/2013	09/04/2013	09/04/2013	25703	111	ISLAND DR	D	Dacey West Jetted 30' towards house, no stoppage l
WF0230499	1	SOC	573100Sew Odor Cmpln Insp	VSUM-9B9PQ6 726 Greenhaven Dr. - Bad odor	VSUM-9B9PQ6 726 Greenhaven Dr. - Bad odor	09/05/2013	09/05/2013	09/05/2013	09/05/2013	22835	726	GREENHAVEN DR	D	? 726 Greenhaven in the driveway.
		SOC	573100Sew Odor Cmpln Insp	VSUM-9B9PQ6 726 Greenhaven Dr. - Bad odor	VSUM-9B9PQ6 726 Greenhaven Dr. - Bad odor	09/05/2013	09/05/2013	09/05/2013	09/05/2013	22835	726	GREENHAVEN DR	D	contact with resident. Smell is coming between 728
		SOC	573100Sew Odor Cmpln Insp	VSUM-9B9PQ6 726 Greenhaven Dr. - Bad odor	VSUM-9B9PQ6 726 Greenhaven Dr. - Bad odor	09/05/2013	09/05/2013	09/05/2013	09/05/2013	22835	726	GREENHAVEN DR	D	Briley, Hayes - Jetted c/o to push out odor. Made
WF0230500	1	SCP	571207 Sew customer prob	EPUE-9AXGY7 2202 Canyon Creek Plz. - 10-16 w- c	EPUE-9AXGY7 2202 Canyon Creek Plz. - 10-16 w- c	08/26/2013	08/26/2013	08/26/2013	08/26/2013	4199	2202	CANYON CREEK PLZ	D	.
		SCP	571207 Sew customer prob	EPUE-9AXGY7 2202 Canyon Creek Plz. - 10-16 w- c	EPUE-9AXGY7 2202 Canyon Creek Plz. - 10-16 w- c	08/26/2013	08/26/2013	08/26/2013	08/26/2013	4199	2202	CANYON CREEK PLZ	D	did not hit a stoppage made contact with resident
		SCP	571207 Sew customer prob	EPUE-9AXGY7 2202 Canyon Creek Plz. - 10-16 w- c	EPUE-9AXGY7 2202 Canyon Creek Plz. - 10-16 w- c	08/26/2013	08/26/2013	08/26/2013	08/26/2013	4199	2202	CANYON CREEK PLZ	D	Hayes, Alexander - Jetted c/o toward house 40' and
WF0230527	1	MSR	572200 Sew Main Sctn Rplc	EPUE-9BCP3E - 416 Royal Crest Dr - sleeved in S/M	EPUE-9BCP3E - 416 Royal Crest Dr - sleeved in S/M	09/05/2013	09/05/2013	09/05/2013	09/05/2013	36921	416	ROYAL CREST DR	D	eded pipe & backfilled with baserock, left 4 VP'S
		MSR	572200 Sew Main Sctn Rplc	EPUE-9BCP3E - 416 Royal Crest Dr - sleeved in S/M	EPUE-9BCP3E - 416 Royal Crest Dr - sleeved in S/M	09/05/2013	09/05/2013	09/05/2013	09/05/2013	36921	416	ROYAL CREST DR	D	16' of 8" pvc sewer pipe. Installeda 2 way C/O, b
		MSR	572200 Sew Main Sctn Rplc	EPUE-9BCP3E - 416 Royal Crest Dr - sleeved in S/M	EPUE-9BCP3E - 416 Royal Crest Dr - sleeved in S/M	09/05/2013	09/05/2013	09/05/2013	09/05/2013	36921	416	ROYAL CREST DR	D	Stanton, Moore, McNews, Castillo, Hayes, Sleevedin
WF0230538	1	6302	566302 Main Cleaning	EPUE-9BDHLY - 1260 Columbia Dr - cleaned sewer mai	EPUE-9BDHLY - 1260 Columbia Dr - cleaned sewer mai	09/06/2013	09/06/2013	09/06/2013	09/06/2013	52183	1260	COLUMBIA DR	D	3847 & # 6045. Used 1500 gal of water.
		6302	566302 Main Cleaning	EPUE-9BDHLY - 1260 Columbia Dr - cleaned sewer mai	EPUE-9BDHLY - 1260 Columbia Dr - cleaned sewer mai	09/06/2013	09/06/2013	09/06/2013	09/06/2013	52183	1260	COLUMBIA DR	D	Stanton, McNeely, Buchanan, Cleaned sewer mains #
WF0230539	1	6301	566301 Insp-ProbDetection	EPUE-9BDK2J - 2106 Berkner Dr - tv sewer main	EPUE-9BDK2J - 2106 Berkner Dr - tv sewer main	09/06/2013	09/06/2013	09/06/2013	09/06/2013	14159	2106	BERKNER DR	D	3847 - completed.
		6301	566301 Insp-ProbDetection	EPUE-9BDK2J - 2106 Berkner Dr - tv sewer main	EPUE-9BDK2J - 2106 Berkner Dr - tv sewer main	09/06/2013	09/06/2013	09/06/2013	09/06/2013	14159	2106	BERKNER DR	D	Stanton, McNeely, Buchanan, inspected sewer main #
WF0230540	1	6301	566301 Insp-ProbDetection	EPUE-9BDK5T - 2111 Clearfield Cir - TV sewer main	EPUE-9BDK5T - 2111 Clearfield Cir - TV sewer main	09/06/2013	09/06/2013	09/06/2013	09/06/2013	14099	2111	CLEARFIELD CIR	D	6045 - complete
		6301	566301 Insp-ProbDetection	EPUE-9BDK5T - 2111 Clearfield Cir - TV sewer main	EPUE-9BDK5T - 2111 Clearfield Cir - TV sewer main	09/06/2013	09/06/2013	09/06/2013	09/06/2013	14099	2111	CLEARFIELD CIR	D	Stanton, McNeely, Buchanan, Inspected sewer main #
WF0230587	1	MHI	572603 Sew Manhole Inspct	SNAA-9BEAKJ 1260 columbia dr-check manholes (walk	SNAA-9BEAKJ 1260 columbia dr-check manholes (walk	09/06/2013	09/06/2013	09/06/2013	09/06/2013	52183	1260	COLUMBIA DR	D	d to center of manhole. cleaned out
		MHI	572603 Sew Manhole Inspct	SNAA-9BEAKJ 1260 columbia dr-check manholes (walk	SNAA-9BEAKJ 1260 columbia dr-check manholes (walk	09/06/2013	09/06/2013	09/06/2013	09/06/2013	52183	1260	COLUMBIA DR	D	brown lamaham both manhole ring need to be adjuste
WF0230595	1	OTH	573104 OTHER	MTOE-9BBLX8 1230 cloverdale dr open m/h lid for a	MTOE-9BBLX8 1230 cloverdale dr open m/h lid for a	09/07/2013	09/07/2013	09/07/2013	09/07/2013	30819	1230	CLOVERDALE DR	D	svondrk m/h #325
WF0230607	1	6302	566302 Main Cleaning	MTOE-9BEDAD / 1260 Columbia Dr / Cleaning of S/M's	MTOE-9BEDAD / 1260 Columbia Dr / Cleaning of S/M's	09/05/2013	09/05/2013	09/05/2013	09/05/2013	0	0		D	003 - 311.5 S/M 6002 575.2
		6302	566302 Main Cleaning	MTOE-9BEDAD / 1260 Columbia Dr / Cleaning of S/M's	MTOE-9BEDAD / 1260 Columbia Dr / Cleaning of S/M's	09/05/2013	09/05/2013	09/05/2013	09/05/2013	0	0		D	Stanton, McNeely / Cleaned S/M 6030 - 598 S/M 6
WF0230608	1	6301	566301 Insp-ProbDetection	MTOE-9BEDCA / 1950 Eastpark Dr / TV inspection	MTOE-9BEDCA / 1950 Eastpark Dr / TV inspection	09/05/2013	09/05/2013	09/05/2013	09/05/2013	14361	1950	EASTPARK DR	D	)
		6301	566301 Insp-ProbDetection	MTOE-9BEDCA / 1950 Eastpark Dr / TV inspection	MTOE-9BEDCA / 1950 Eastpark Dr / TV inspection	09/05/2013	09/05/2013	09/05/2013	09/05/2013	14361	1950	EASTPARK DR	D	Stanton, McNeely / Televised S/M 6030 (Completed
WF0230609	1	6301	566301 Insp-ProbDetection	MTOE-9BEDDQ / 2110 J J Pearce Dr / TV inspection	MTOE-9BEDDQ / 2110 J J Pearce Dr / TV inspection	09/05/2013	09/05/2013	09/05/2013	09/05/2013	14183	2110	J J PEARCE DR	D	)
		6301	566301 Insp-ProbDetection	MTOE-9BEDDQ / 2110 J J Pearce Dr / TV inspection	MTOE-9BEDDQ / 2110 J J Pearce Dr / TV inspection	09/05/2013	09/05/2013	09/05/2013	09/05/2013	14183	2110	J J PEARCE DR	D	Stanton, McNeely / Televised S/M 6003 (Completed
WF0230610	1	6301	566301 Insp-ProbDetection	MTOE-9BEDEZ / 2108 J J Pearce Dr / TV inspection	MTOE-9BEDEZ / 2108 J J Pearce Dr / TV inspection	09/05/2013	09/05/2013	09/05/2013	09/05/2013	14185	2108	J J PEARCE DR	D	)
		6301	566301 Insp-ProbDetection	MTOE-9BEDEZ / 2108 J J Pearce Dr / TV inspection	MTOE-9BEDEZ / 2108 J J Pearce Dr / TV inspection	09/05/2013	09/05/2013	09/05/2013	09/05/2013	14185	2108	J J PEARCE DR	D	Stanton, McNeely / Televised S/M 6002 (Completed
WF0230615	1	SOC	573100Sew Odor Cmpln Insp	DISY-9BB4CK 603 w belt line rd-sewer odor complai	DISY-9BB4CK 603 w belt line rd-sewer odor complai	09/06/2013	09/06/2013	09/06/2013	09/06/2013	26369	603 W	BELT LINE RD	D	e and toward main-10'-no stoppage m/c water 300g
		SOC	573100Sew Odor Cmpln Insp	DISY-9BB4CK 603 w belt line rd-sewer odor complai	DISY-9BB4CK 603 w belt line rd-sewer odor complai	09/06/2013	09/06/2013	09/06/2013	09/06/2013	26369	603 W	BELT LINE RD	D	svondrk goodman jetted toward house-35' no stoppag
WF0230618	1	OTH	573104 OTHER	MTOE-9BEDXA / 1260 Columbia Dr / Check & level c/o	MTOE-9BEDXA / 1260 Columbia Dr / Check & level c/o	08/28/2013	08/28/2013	08/28/2013	08/28/2013	0	0		D	9 Dumont Dr
		OTH	573104 OTHER	MTOE-9BEDXA / 1260 Columbia Dr / Check & level c/o	MTOE-9BEDXA / 1260 Columbia Dr / Check & level c/o	08/28/2013	08/28/2013	08/28/2013	08/28/2013	0	0		D	na Dr, 1222 Dalhart Dr, 1233 Dumont Dr, 123
		OTH	573104 OTHER	MTOE-9BEDXA / 1260 Columbia Dr / Check & level c/o	MTOE-9BEDXA / 1260 Columbia Dr / Check & level c/o	08/28/2013	08/28/2013	08/28/2013	08/28/2013	0	0		D	Briley, Alexander, Hayes / level c/o's at 1228 Don
WF0230619	1	SOC	573100Sew Odor Cmpln Insp	SSTD-9BASGW 525 shirley ct-odor complaint	SSTD-9BASGW 525 shirley ct-odor complaint	09/06/2013	09/06/2013	09/06/2013	09/06/2013	2603	525	SHIRLEY CT	D	no stoppage m/c water 300 gal
		SOC	573100Sew Odor Cmpln Insp	SSTD-9BASGW 525 shirley ct-odor complaint	SSTD-9BASGW 525 shirley ct-odor complaint	09/06/2013	09/06/2013	09/06/2013	09/06/2013	2603	525	SHIRLEY CT	D	svondrk goodman jettedd toward house-35' amd main-
WF0230621	1	OTH	573104 OTHER	MTOE-9BEE2K / 1260 Columbia Dr / level c/o's to gr	MTOE-9BEE2K / 1260 Columbia Dr / level c/o's to gr	09/04/2013	09/04/2013	09/04/2013	09/04/2013	0	0		D	722 , 724m 726m 728 Dumont Dr. 1220 Donna Dr
		OTH	573104 OTHER	MTOE-9BEE2K / 1260 Columbia Dr / level c/o's to gr	MTOE-9BEE2K / 1260 Columbia Dr / level c/o's to gr	09/04/2013	09/04/2013	09/04/2013	09/04/2013	0	0		D	Briley, Hayes / level c/o's at 741 Scottsdale Dr,
WF0230624	1	RCS	572401 Jet Routine Clean	SSTD-9B8PTY / 16 High Mesa Pl / 10-16 no c/o	SSTD-9B8PTY / 16 High Mesa Pl / 10-16 no c/o	09/04/2013	09/04/2013	09/04/2013	09/04/2013	5447	16	HIGH MESA PL	D	esident
		RCS	572401 Jet Routine Clean	SSTD-9B8PTY / 16 High Mesa Pl / 10-16 no c/o	SSTD-9B8PTY / 16 High Mesa Pl / 10-16 no c/o	09/04/2013	09/04/2013	09/04/2013	09/04/2013	5447	16	HIGH MESA PL	D	ed main 200' and it was clear. Made contact with r
		RCS	572401 Jet Routine Clean	SSTD-9B8PTY / 16 High Mesa Pl / 10-16 no c/o	SSTD-9B8PTY / 16 High Mesa Pl / 10-16 no c/o	09/04/2013	09/04/2013	09/04/2013	09/04/2013	5447	16	HIGH MESA PL	D	Briley, Hayes / Resident does not have a c/o. Jett
WF0230625	1	UTH	571201 Unstop Ln To House	VSUM-9AYNDB / 433 <elrose Dr / 10-16 W-c/o	VSUM-9AYNDB / 433 <elrose Dr / 10-16 W-c/o	08/27/2013	08/28/2013	08/28/2013	08/28/2013	21373	433	MELROSE DR	D	shed through stoppage made contact with resident

		UTH	571201 Unstop Ln To House	VSUM-9AYNDB / 433 <elrose Dr / 10-16 W-c/o	VSUM-9AYNDB / 433 <elrose Dr / 10-16 W-c/o	08/27/2013	08/28/2013	08/28/2013	08/28/2013	21373	433	MELROSE DR	D	Briley, Hayes / Jetted c/o toward house 30' and pu
WF0230626	1	OTH	573104 OTHER	MTOE-9BEE88 / 929 Loganwood Ave / Asst 529	MTOE-9BEE88 / 929 Loganwood Ave / Asst 529	09/06/2013	09/06/2013	09/06/2013	09/06/2013	15509	929	LOGANWOOD AVE	D	Brown, Lanahan / Asst 529 with c/o install
WF0230627	1	FRS	571203 Retap 4"	MTOE-9BEE95 / 918 Loganwood Ave / 4" Retap made	MTOE-9BEE95 / 918 Loganwood Ave / 4" Retap made	09/04/2013	09/04/2013	09/04/2013	09/04/2013	15633	918	LOGANWOOD AVE	D	No Barricades left - Cut 8'X7' alley
		FRS	571203 Retap 4"	MTOE-9BEE95 / 918 Loganwood Ave / 4" Retap made	MTOE-9BEE95 / 918 Loganwood Ave / 4" Retap made	09/04/2013	09/04/2013	09/04/2013	09/04/2013	15633	918	LOGANWOOD AVE	D	. Bedded with rock and backfilled with baserock.
		FRS	571203 Retap 4"	MTOE-9BEE95 / 918 Loganwood Ave / 4" Retap made	MTOE-9BEE95 / 918 Loganwood Ave / 4" Retap made	09/04/2013	09/04/2013	09/04/2013	09/04/2013	15633	918	LOGANWOOD AVE	D	Brown, Smith, Lanahan / Made 4" retap on main
WF0230642	1	GSS	572101 Sew. Grease Stop	MTOE-9BBN7J 500 s weatherred dr-10-18 @ m/h #5339	MTOE-9BBN7J 500 s weatherred dr-10-18 @ m/h #5339	09/07/2013	09/07/2013	09/07/2013	09/07/2013	28183	500	S WEATHERRED DR	D	ontrol and cleaned up street water 500 gal
		GSS	572101 Sew. Grease Stop	MTOE-9BBN7J 500 s weatherred dr-10-18 @ m/h #5339	MTOE-9BBN7J 500 s weatherred dr-10-18 @ m/h #5339	09/07/2013	09/07/2013	09/07/2013	09/07/2013	28183	500	S WEATHERRED DR	D	339 hit grease stoppage put out 4 bottles of bio c
		GSS	572101 Sew. Grease Stop	MTOE-9BBN7J 500 s weatherred dr-10-18 @ m/h #5339	MTOE-9BBN7J 500 s weatherred dr-10-18 @ m/h #5339	09/07/2013	09/07/2013	09/07/2013	09/07/2013	28183	500	S WEATHERRED DR	D	svondrk goodman jettted fr: m/h #654 toward m/h #5
WF0230650	1	SFM	573105 Sew Read Flow Mtrs	EPUE-9BEK5X - 2300 N.Jupiter Rd - read flow meter	EPUE-9BEK5X - 2300 N.Jupiter Rd - read flow meter	09/09/2013	09/09/2013	09/09/2013	09/09/2013	66761	0	N JUPITER RD	D	Dacey, West, 554584.59
WF0230651	1	PMS	572400 Jet Trouble Main	EPUE-9BEKGP - 1350 E,Campbell Rd - jet main	EPUE-9BEKGP - 1350 E,Campbell Rd - jet main	09/09/2013	09/09/2013	09/09/2013	09/09/2013	40241	1350	E CAMPBELL RD	D	Dacey, West, Jetted trouble main
WF0230652	1	SCP	571207 Sew customer prob	EPUE-9BDH8M - 809 Rainbow Dr - 10-16	EPUE-9BDH8M - 809 Rainbow Dr - 10-16	09/09/2013	09/09/2013	09/09/2013	09/09/2013	9907	809	RAINBOW DR	D	ontact. 200 gallons
		SCP	571207 Sew customer prob	EPUE-9BDH8M - 809 Rainbow Dr - 10-16	EPUE-9BDH8M - 809 Rainbow Dr - 10-16	09/09/2013	09/09/2013	09/09/2013	09/09/2013	9907	809	RAINBOW DR	D	Dacey, West, Jetted main 200', no stoppage, made c
WF0230657	1	UTM	571202 Unstop Lin To Main	SSIO-9BDRPG - 1610 Sara Ln - 10-17	SSIO-9BDRPG - 1610 Sara Ln - 10-17	09/09/2013	09/09/2013	09/09/2013	09/09/2013	103	1610	SARA LN	D	Wittenback, Gerow, unst T/M, M/C
WF0230658	1	NSS	572100 Sewer No Stoppage	TMUY-9BDRUE - 102 West Shore Pl - 10-18	TMUY-9BDRUE - 102 West Shore Pl - 10-18	09/09/2013	09/09/2013	09/09/2013	09/09/2013	48611	102	WEST SHORE PL	D	S M/C MH's need rain gaurds put in
		NSS	572100 Sewer No Stoppage	TMUY-9BDRUE - 102 West Shore Pl - 10-18	TMUY-9BDRUE - 102 West Shore Pl - 10-18	09/09/2013	09/09/2013	09/09/2013	09/09/2013	48611	102	WEST SHORE PL	D	Wittenback, Goodman, ran main between 102 & 104 N/
WF0230661	1	OTH	573104 OTHER	VSUM-9BDLEN - 729 Silverstone Dr check residents s	VSUM-9BDLEN - 729 Silverstone Dr check residents s	09/09/2013	09/09/2013	09/09/2013	09/09/2013	32789	729	SILVERSTONE DR	D	ir plumbers installed c/o up by the house.
		OTH	573104 OTHER	VSUM-9BDLEN - 729 Silverstone Dr check residents s	VSUM-9BDLEN - 729 Silverstone Dr check residents s	09/09/2013	09/09/2013	09/09/2013	09/09/2013	32789	729	SILVERSTONE DR	D	ome sewer pipe but it was the screw on top for the
		OTH	573104 OTHER	VSUM-9BDLEN - 729 Silverstone Dr check residents s	VSUM-9BDLEN - 729 Silverstone Dr check residents s	09/09/2013	09/09/2013	09/09/2013	09/09/2013	32789	729	SILVERSTONE DR	D	Briley Alexander Hayes Resident thought they hit s
WF0230662	1	OTH	573104 OTHER	VSUM-9BDMEL - 929 Loganwood Ave Put down sand from	VSUM-9BDMEL - 929 Loganwood Ave Put down sand from	09/09/2013	09/09/2013	09/09/2013	09/09/2013	15509	929	LOGANWOOD AVE	D	area where we dug up the ground for a c/o install.
		OTH	573104 OTHER	VSUM-9BDMEL - 929 Loganwood Ave Put down sand from	VSUM-9BDMEL - 929 Loganwood Ave Put down sand from	09/09/2013	09/09/2013	09/09/2013	09/09/2013	15509	929	LOGANWOOD AVE	D	Briley Alexander hayesut down sand and dressed up
WF0230663	1	SOC	573100Sew Odor Cmpln Insp	EPUE-9BDMR7 - 536 Ridgedale Dr sewer odor	EPUE-9BDMR7 - 536 Ridgedale Dr sewer odor	09/09/2013	09/09/2013	09/09/2013	09/09/2013	27483	536	RIDGEDALE DR	D	odor
		SOC	573100Sew Odor Cmpln Insp	EPUE-9BDMR7 - 536 Ridgedale Dr sewer odor	EPUE-9BDMR7 - 536 Ridgedale Dr sewer odor	09/09/2013	09/09/2013	09/09/2013	09/09/2013	27483	536	RIDGEDALE DR	D	Briley Hayes jetted c/o to try and pull back sewer
WF0230665	1	RCS	572401 Jet Routine Clean	SSIO-9BEVML - 1260 Columbia Dr. trouble mains	SSIO-9BEVML - 1260 Columbia Dr. trouble mains	09/03/2013	09/03/2013	09/03/2013	09/03/2013	52183	1260	COLUMBIA DR	D	Courtney, Goodman, we jetted trouble mains 3310
WF0230666	1	LDN	573102 Sew Pipe Locating	SSIO-9BEVON - 303 Overcreek Dr. locate sewer line	SSIO-9BEVON - 303 Overcreek Dr. locate sewer line	09/05/2013	09/05/2013	09/05/2013	09/05/2013	7265	303	OVERCREEK DR	D	h of north of the property line.
		LDN	573102 Sew Pipe Locating	SSIO-9BEVON - 303 Overcreek Dr. locate sewer line	SSIO-9BEVON - 303 Overcreek Dr. locate sewer line	09/05/2013	09/05/2013	09/05/2013	09/05/2013	7265	303	OVERCREEK DR	D	Briley, Hayes, located sewer lateral line 36' sout
WF0230667	1	OTH	573104 OTHER	SSIO-9BEVSV - 1260 Columbia Dr. level c/o's to gra	SSIO-9BEVSV - 1260 Columbia Dr. level c/o's to gra	09/05/2013	09/05/2013	09/05/2013	09/05/2013	52183	1260	COLUMBIA DR	D	umont Dr.
		OTH	573104 OTHER	SSIO-9BEVSV - 1260 Columbia Dr. level c/o's to gra	SSIO-9BEVSV - 1260 Columbia Dr. level c/o's to gra	09/05/2013	09/05/2013	09/05/2013	09/05/2013	52183	1260	COLUMBIA DR	D	Briley, Hayes, level c/o's at 700, 702, 706, 714 D
WF0230668	1	OTH	573104 OTHER	SSIO-9BEVU7 - 732 Greenhaven Dr. get cut size	SSIO-9BEVU7 - 732 Greenhaven Dr. get cut size	09/05/2013	09/05/2013	09/05/2013	09/05/2013	22829	732	GREENHAVEN DR	D	Briley, Hayes, get cut size from c/o install 5x8'
WF0230669	1	TIS	572501 Sewer TV Inspect	SSIO-9BEVV7 - 303 Overcreek Dr. TV line	SSIO-9BEVV7 - 303 Overcreek Dr. TV line	09/05/2013	09/05/2013	09/05/2013	09/05/2013	7265	303	OVERCREEK DR	D	r the tap looked good also
		TIS	572501 Sewer TV Inspect	SSIO-9BEVV7 - 303 Overcreek Dr. TV line	SSIO-9BEVV7 - 303 Overcreek Dr. TV line	09/05/2013	09/05/2013	09/05/2013	09/05/2013	7265	303	OVERCREEK DR	D	Briley, Hayes, TV line to the main and it was clea
WF0230678	1	SCP	571207 Sew customer prob	SSIO-9BCTCE - 325 Wista Vista Dr. 10-16 c/o infron	SSIO-9BCTCE - 325 Wista Vista Dr. 10-16 c/o infron	09/08/2013	09/08/2013	09/08/2013	09/08/2013	16967	325	WISTA VISTA DR	D	opage m/c problem is on customer side
		SCP	571207 Sew customer prob	SSIO-9BCTCE - 325 Wista Vista Dr. 10-16 c/o infron	SSIO-9BCTCE - 325 Wista Vista Dr. 10-16 c/o infron	09/08/2013	09/08/2013	09/08/2013	09/08/2013	16967	325	WISTA VISTA DR	D	Svondrk, Goodman, jetted towards house - 35' no st
WF0230682	1	NSS	572100 Sewer No Stoppage	SSTD-9BANLA - 2606 Foxboro Dr. 10-16 n c/o	SSTD-9BANLA - 2606 Foxboro Dr. 10-16 n c/o	09/06/2013	09/06/2013	09/06/2013	09/06/2013	12801	2606	FOXBORO DR	D	contact
		NSS	572100 Sewer No Stoppage	SSTD-9BANLA - 2606 Foxboro Dr. 10-16 n c/o	SSTD-9BANLA - 2606 Foxboro Dr. 10-16 n c/o	09/06/2013	09/06/2013	09/06/2013	09/06/2013	12801	2606	FOXBORO DR	D	Eskridge, Ortiz, jetted main 100' no stoppage made
WF0230685	1	MHI	572603 Sew Manhole Inspct	SNAA-9BF9CH 1260 columbia dr-check manholes	SNAA-9BF9CH 1260 columbia dr-check manholes	09/06/2013	09/06/2013	09/06/2013	09/06/2013	52183	1260	COLUMBIA DR	D	all are good
		MHI	572603 Sew Manhole Inspct	SNAA-9BF9CH 1260 columbia dr-check manholes	SNAA-9BF9CH 1260 columbia dr-check manholes	09/06/2013	09/06/2013	09/06/2013	09/06/2013	52183	1260	COLUMBIA DR	D	brown lanahan check manholes on trouble main list.
WF0230698	1	RCS	572401 Jet Routine Clean	SNAA-9BFD2B 720 devonshire dr jet sewer main	SNAA-9BFD2B 720 devonshire dr jet sewer main	09/09/2013	09/09/2013	09/09/2013	09/09/2013	27791	720	DEVONSHIRE DR	D	evised to find residents sewer tap
		RCS	572401 Jet Routine Clean	SNAA-9BFD2B 720 devonshire dr jet sewer main	SNAA-9BFD2B 720 devonshire dr jet sewer main	09/09/2013	09/09/2013	09/09/2013	09/09/2013	27791	720	DEVONSHIRE DR	D	briley alexander hayes jetted sewer main to be tel
WF0230700	1	SMS	571206 Site Maintenance	SNAA-9BFD6M 1260 columbia dr-site maint	SNAA-9BFD6M 1260 columbia dr-site maint	09/09/2013	09/09/2013	09/09/2013	09/09/2013	52183	1260	COLUMBIA DR	D	uster 406 melrose
		SMS	571206 Site Maintenance	SNAA-9BFD6M 1260 columbia dr-site maint	SNAA-9BFD6M 1260 columbia dr-site maint	09/09/2013	09/09/2013	09/09/2013	09/09/2013	52183	1260	COLUMBIA DR	D	used sand where needed 607 kirby 315 custer 317 c
		SMS	571206 Site Maintenance	SNAA-9BFD6M 1260 columbia dr-site maint	SNAA-9BFD6M 1260 columbia dr-site maint	09/09/2013	09/09/2013	09/09/2013	09/09/2013	52183	1260	COLUMBIA DR	D	courtney goodman davis we raised c/o up to grade +
WF0230703	1	OTH	573104 OTHER	MTOE-9BFDCE / 1260 Columbia Dr / Check & level c/o	MTOE-9BFDCE / 1260 Columbia Dr / Check & level c/o	09/09/2013	09/09/2013	09/09/2013	09/09/2013	0	0		D	dale Dr
		OTH	573104 OTHER	MTOE-9BFDCE / 1260 Columbia Dr / Check & level c/o	MTOE-9BFDCE / 1260 Columbia Dr / Check & level c/o	09/09/2013	09/09/2013	09/09/2013	09/09/2013	0	0		D	Briley, Hayes / level c/o's at 536, 540, 538 Ridge
WF0230717	1	SCJ	573103 Sew. Ck Job Site	MTOE-9BBJWW / 929 LOGANWOOD AVE / CHECK JOB SITE	MTOE-9BBJWW / 929 LOGANWOOD AVE / CHECK JOB SITE	09/07/2013	09/07/2013	09/07/2013	09/07/2013	15509	929	LOGANWOOD AVE	D	CADES ON CUSTOMER DRIVEWAY (NOBODY WAS HOME)
		SCJ	573103 Sew. Ck Job Site	MTOE-9BBJWW / 929 LOGANWOOD AVE / CHECK JOB SITE	MTOE-9BBJWW / 929 LOGANWOOD AVE / CHECK JOB SITE	09/07/2013	09/07/2013	09/07/2013	09/07/2013	15509	929	LOGANWOOD AVE	D	SVONDRK / JOB SITE WAS CLEAN W/ 2 BARRI
WF0230731	1	OTH	573104 OTHER	SNAA-9BFFLS 720 devonshire dr-install 2 way c/o	SNAA-9BFFLS 720 devonshire dr-install 2 way c/o	09/09/2013	09/09/2013	09/09/2013	09/09/2013	27791	720	DEVONSHIRE DR	D	kfilled
		OTH	573104 OTHER	SNAA-9BFFLS 720 devonshire dr-install 2 way c/o	SNAA-9BFFLS 720 devonshire dr-install 2 way c/o	09/09/2013	09/09/2013	09/09/2013	09/09/2013	27791	720	DEVONSHIRE DR	D	line. 140 came over to tv and locate service. bac
		OTH	573104 OTHER	SNAA-9BFFLS 720 devonshire dr-install 2 way c/o	SNAA-9BFFLS 720 devonshire dr-install 2 way c/o	09/09/2013	09/09/2013	09/09/2013	09/09/2013	27791	720	DEVONSHIRE DR	D	brown smith lanahan hand dug hole amd missed ditch
WF0230732	1	CON	571100 Instal 2Way ClnOut	VSUM-9BFHTQ - 608 Melrose Dr	VSUM-9BFHTQ - 608 Melrose Dr	09/11/2013	09/11/2013	09/11/2013	09/12/2013	20751	608	MELROSE DR	R	Brown, Smith, Lanahan, dug up install c/o need par
		CON	571100 Instal 2Way ClnOut	VSUM-9BFHTQ - 608 Melrose Dr	VSUM-9BFHTQ - 608 Melrose Dr	09/11/2013	09/11/2013	09/11/2013	09/12/2013	20751	608	MELROSE DR	R	t to finish - ss
	2	CON	571100 Instal 2Way ClnOut	VSUM-9BFHTQ - 608 Melrose Dr	VSUM-9BFHTQ - 608 Melrose Dr	09/11/2013	09/18/2013		09/13/2013	20751	608	MELROSE DR	R	Brown, Smith, Lanahan, Davis, after making 4" reta
		CON	571100 Instal 2Way ClnOut	VSUM-9BFHTQ - 608 Melrose Dr	VSUM-9BFHTQ - 608 Melrose Dr	09/11/2013	09/18/2013		09/13/2013	20751	608	MELROSE DR	R	p on main, installed 2 way c/o bedded and backfill
		CON	571100 Instal 2Way ClnOut	VSUM-9BFHTQ - 608 Melrose Dr	VSUM-9BFHTQ - 608 Melrose Dr	09/11/2013	09/18/2013		09/13/2013	20751	608	MELROSE DR	R	ed. Dressed up area 7x6' cut 4 barricades left - ss

WF0230741	1	6301	566301 Insp-ProbDetection	EPUE-9BFKH9 - 700 Devonshire Dr - TV Inspection	EPUE-9BFKH9 - 700 Devonshire Dr - TV Inspection	09/09/2013	09/09/2013	09/09/2013	09/09/2013	0	0			D	estSide
		6301	566301 Insp-ProbDetection	EPUE-9BFKH9 - 700 Devonshire Dr - TV Inspection	EPUE-9BFKH9 - 700 Devonshire Dr - TV Inspection	09/09/2013	09/09/2013	09/09/2013	09/09/2013	0	0			D	Stanton, Televised S/M to locate a sewer tap for W
WF0230743	1	LDN	573102 Sew Pipe Locating	MTOE-9BBN44 - 1231 Cypress Dr - Emergency Line Loc	MTOE-9BBN44 - 1231 Cypress Dr - Emergency Line Loc	09/08/2013	09/08/2013	09/08/2013	09/08/2013	30785	1231	CYPRESS DR		D	Svondrk, Water in front marked Sewer in alley
WF0230745	1	NSS	572100 Sewer No Stoppage	SSTD-9BESXC - 608 Melrose Dr - 10-16	SSTD-9BESXC - 608 Melrose Dr - 10-16	09/10/2013	09/10/2013	09/10/2013	09/10/2013	20751	608	MELROSE DR		D	g up. We got nozzle & hose out. Told homeowner day
		NSS	572100 Sewer No Stoppage	SSTD-9BESXC - 608 Melrose Dr - 10-16	SSTD-9BESXC - 608 Melrose Dr - 10-16	09/10/2013	09/10/2013	09/10/2013	09/10/2013	20751	608	MELROSE DR		D	online. Attempted to unstop from their C/O got hun
		NSS	572100 Sewer No Stoppage	SSTD-9BESXC - 608 Melrose Dr - 10-16	SSTD-9BESXC - 608 Melrose Dr - 10-16	09/10/2013	09/10/2013	09/10/2013	09/10/2013	20751	608	MELROSE DR		D	Wittenback, Goodman, Ran main resident pd for C/O
WF0230756	1	UTM	571202 Unstop Lin To Main	GBRK-9BFTHT - 2606 FOxborro Dr 10-16 no c/o	GBRK-9BFTHT - 2606 FOxborro Dr 10-16 no c/o	09/06/2013	09/06/2013	09/06/2013	09/06/2013	12801	2606	FOXBORO DR		D	ess to clear line, made contact
		UTM	571202 Unstop Lin To Main	GBRK-9BFTHT - 2606 FOxborro Dr 10-16 no c/o	GBRK-9BFTHT - 2606 FOxborro Dr 10-16 no c/o	09/06/2013	09/06/2013	09/06/2013	09/06/2013	12801	2606	FOXBORO DR		D	Eskridge Ortiz Resident paid for city c/o used acc
WF0230768	1	GSS	572101 Sew. Grease Stop	MTOE-9AVKL3 1264 w spring valley rd-10 17 at mh	MTOE-9AVKL3 1264 w spring valley rd-10 17 at mh	08/24/2013	08/24/2013	08/24/2013	08/24/2013	17043	1264	W	SPRING VALLEY RD	D	down street make contavt 250 gallons wtr used
		GSS	572101 Sew. Grease Stop	MTOE-9AVKL3 1264 w spring valley rd-10 17 at mh	MTOE-9AVKL3 1264 w spring valley rd-10 17 at mh	08/24/2013	08/24/2013	08/24/2013	08/24/2013	17043	1264	W	SPRING VALLEY RD	D	briley west jet from mh to stoppage unstop + wash
WF0230770	1	UTH	571201 Unstop Ln To House	GBRK-9BF68X 821 ridgedale dr-10-17	GBRK-9BF68X 821 ridgedale dr-10-17	09/11/2013	09/11/2013	09/11/2013	09/11/2013	29151	821		RIDGEDALE DR	D	wittenback godman unst t/h m/c water 30 gal
WF0230771	1	SFM	573105 Sew Read Flow Mtrs	SNAA-9BGBW5 n jupiter rd 2300--read flow meter	SNAA-9BGBW5 n jupiter rd 2300--read flow meter	09/06/2013	09/06/2013	09/06/2013	09/06/2013	66761	0	N	JUPITER RD	D	eskridge ortiz r-550518
WF0230791	1	NSS	572100 Sewer No Stoppage	GBRK-9BG4MD - 731 Pleasant Valley Ln 10-18	GBRK-9BG4MD - 731 Pleasant Valley Ln 10-18	09/11/2013	09/11/2013	09/12/2013	09/11/2013	4969	731		PLEASANT VALLEY LN	D	too late to be out there. I explained to him we w
		NSS	572100 Sewer No Stoppage	GBRK-9BG4MD - 731 Pleasant Valley Ln 10-18	GBRK-9BG4MD - 731 Pleasant Valley Ln 10-18	09/11/2013	09/11/2013	09/12/2013	09/11/2013	4969	731		PLEASANT VALLEY LN	D	were cleaning the main. He told us it was a little
		NSS	572100 Sewer No Stoppage	GBRK-9BG4MD - 731 Pleasant Valley Ln 10-18	GBRK-9BG4MD - 731 Pleasant Valley Ln 10-18	09/11/2013	09/11/2013	09/12/2013	09/11/2013	4969	731		PLEASANT VALLEY LN	D	A resident approached us from Whitemarsh while we
WF0230792	1	NSS	572100 Sewer No Stoppage	GBRK-9BG47U - 230 Syracuse 10-18	GBRK-9BG47U - 230 Syracuse 10-18	09/11/2013	09/11/2013	09/11/2013	09/11/2013	18849	230		SYRACUSE PL	D	e needs to be addressed for odor control
		NSS	572100 Sewer No Stoppage	GBRK-9BG47U - 230 Syracuse 10-18	GBRK-9BG47U - 230 Syracuse 10-18	09/11/2013	09/11/2013	09/11/2013	09/11/2013	18849	230		SYRACUSE PL	D	Wittenbeck Goodman ran main N/S M/C MH behind hous
WF0230798	1	CON	571100 Instal 2Way ClnOut	VSUM-9BGTJH - 1305 Cypress Dr	VSUM-9BGTJH - 1305 Cypress Dr	09/12/2013		09/12/2013		31447	1305		CYPRESS DR	.	.
WF0230799	1	UTM	571202 Unstop Lin To Main	JGES-9BFSEU - 416 Ridgecrest Dr 10-17	JGES-9BFSEU - 416 Ridgecrest Dr 10-17	09/11/2013	09/11/2013	09/11/2013	09/11/2013	4127	416		RIDGE CREST DR	D	Wittenbeck Goodman unst T/M M/C
WF0230807	1	6301	566301 Insp-ProbDetection	MTOE-9BHEC8 / 1100 Eastview Cir / TV inspection	MTOE-9BHEC8 / 1100 Eastview Cir / TV inspection	08/28/2013	08/28/2013	08/28/2013	08/28/2013	0	0			D	ed
		6301	566301 Insp-ProbDetection	MTOE-9BHEC8 / 1100 Eastview Cir / TV inspection	MTOE-9BHEC8 / 1100 Eastview Cir / TV inspection	08/28/2013	08/28/2013	08/28/2013	08/28/2013	0	0			D	Stanton, McNeely / Inspection of S/M 6031 complet
WF0230808	1	FRS	571203 Retap 4"	MTOE-9BHEDQ / 610 S. Waterview Dr / 4" retap	MTOE-9BHEDQ / 610 S. Waterview Dr / 4" retap	09/10/2013	09/10/2013	09/10/2013	09/10/2013	22223	610	S	WATERVIEW DR	D	tap. 1ft 2 barricades on site
		FRS	571203 Retap 4"	MTOE-9BHEDQ / 610 S. Waterview Dr / 4" retap	MTOE-9BHEDQ / 610 S. Waterview Dr / 4" retap	09/10/2013	09/10/2013	09/10/2013	09/10/2013	22223	610	S	WATERVIEW DR	D	ed out dirt and around sewer main. installed 4"
		FRS	571203 Retap 4"	MTOE-9BHEDQ / 610 S. Waterview Dr / 4" retap	MTOE-9BHEDQ / 610 S. Waterview Dr / 4" retap	09/10/2013	09/10/2013	09/10/2013	09/10/2013	22223	610	S	WATERVIEW DR	D	Briley, Alexander, Hayes / Knocked out alley, vack
WF0230809	1	SOC	573100Sew Odor Cmpln Insp	MTOE-9BHEG8 / 1381 Lake Park Way / Bad odor	MTOE-9BHEG8 / 1381 Lake Park Way / Bad odor	09/04/2013	09/04/2013	09/04/2013	09/04/2013	75042	1381		LAKE PARK WAY	D	stoppage Made contact
		SOC	573100Sew Odor Cmpln Insp	MTOE-9BHEG8 / 1381 Lake Park Way / Bad odor	MTOE-9BHEG8 / 1381 Lake Park Way / Bad odor	09/04/2013	09/04/2013	09/04/2013	09/04/2013	75042	1381		LAKE PARK WAY	D	Briley, Hayes / Jetted main 300' and didnt hit any
WF0230819	1	6302	566302 Main Cleaning	EPUE-9BHHA4 - 1260 Columbia Dr - cleaning of S/M's	EPUE-9BHHA4 - 1260 Columbia Dr - cleaning of S/M's	09/11/2013	09/11/2013	09/11/2013	09/11/2013	52183	1260		COLUMBIA DR	D	6 707.8 S/M 3852 132.2, 3000 gals of water
		6302	566302 Main Cleaning	EPUE-9BHHA4 - 1260 Columbia Dr - cleaning of S/M's	EPUE-9BHHA4 - 1260 Columbia Dr - cleaning of S/M's	09/11/2013	09/11/2013	09/11/2013	09/11/2013	52183	1260		COLUMBIA DR	D	Stanton, McNeely, Cleaned S/M 6004 - 645.7 S/M 604
WF0230821	1	6301	566301 Insp-ProbDetection	EPUE-9BHHES - 2100 Clearfield Cir - TV Inspection	EPUE-9BHHES - 2100 Clearfield Cir - TV Inspection	09/11/2013	09/11/2013	09/11/2013	09/11/2013	0	0			D	mplete
		6301	566301 Insp-ProbDetection	EPUE-9BHHES - 2100 Clearfield Cir - TV Inspection	EPUE-9BHHES - 2100 Clearfield Cir - TV Inspection	09/11/2013	09/11/2013	09/11/2013	09/11/2013	0	0			D	Stanton, McNeely, Televised S/M 6046 Inspection co
WF0230822	1	6301	566301 Insp-ProbDetection	EPUE-9BHHHG - 2100 Berkner Dr - TV Inspection	EPUE-9BHHHG - 2100 Berkner Dr - TV Inspection	09/11/2013	09/11/2013	09/11/2013	09/11/2013	14153	2100		BERKNER DR	D	mplete
		6301	566301 Insp-ProbDetection	EPUE-9BHHHG - 2100 Berkner Dr - TV Inspection	EPUE-9BHHHG - 2100 Berkner Dr - TV Inspection	09/11/2013	09/11/2013	09/11/2013	09/11/2013	14153	2100		BERKNER DR	D	Stanton, Mcneely, Televised S/M 6004 Inspection co
WF0230823	1	6301	566301 Insp-ProbDetection	EPUE-9BHHKX - 2000 Village Green - TV Inspection	EPUE-9BHHKX - 2000 Village Green - TV Inspection	09/11/2013	09/11/2013	09/11/2013	09/11/2013	0	0			D	.
		6301	566301 Insp-ProbDetection	EPUE-9BHHKX - 2000 Village Green - TV Inspection	EPUE-9BHHKX - 2000 Village Green - TV Inspection	09/11/2013	09/11/2013	09/11/2013	09/11/2013	0	0			D	Stanton, McNeely, Inspection, of S/M 3852 complete
WF0230824	1	MLJ	572703 Ck Main Line C/O's	EPUE-9BHHPC - 1260 Columbia Dr - ck M L C/O's	EPUE-9BHHPC - 1260 Columbia Dr - ck M L C/O's	09/11/2013	09/11/2013	09/11/2013	09/11/2013	52183	1260		COLUMBIA DR	D	ea
		MLJ	572703 Ck Main Line C/O's	EPUE-9BHHPC - 1260 Columbia Dr - ck M L C/O's	EPUE-9BHHPC - 1260 Columbia Dr - ck M L C/O's	09/11/2013	09/11/2013	09/11/2013	09/11/2013	52183	1260		COLUMBIA DR	D	Briley, Maverick, Ck ML C/O around Canyon Creek ar
WF0230834	1	LDN	573102 Sew Pipe Locating	BSTS-9BJVAU 1200 Belt Line Rd. - L/L	BSTS-9BJVAU 1200 Belt Line Rd. - L/L	09/04/2013	09/04/2013	09/04/2013	09/04/2013	0	0			D	Courtney, Goodman, Davis - sewer line locates.
WF0230845	1	FOS	572103 Sew.Forign Obj Stp	BSTS-9BK25U 416 Royal Crest Dr. - cleaned s/m	BSTS-9BK25U 416 Royal Crest Dr. - cleaned s/m	09/04/2013	09/04/2013	09/04/2013	09/04/2013	36921	416		ROYAL CREST DR	D	mud 200 gals of water
		FOS	572103 Sew.Forign Obj Stp	BSTS-9BK25U 416 Royal Crest Dr. - cleaned s/m	BSTS-9BK25U 416 Royal Crest Dr. - cleaned s/m	09/04/2013	09/04/2013	09/04/2013	09/04/2013	36921	416		ROYAL CREST DR	D	Stanton, Hayes - Jetted the main 200 to clean out
WF0230846	1	COR	571200 Repir 2-way CleanO	BSTS-9BK27V 918 Loganwood Ave. - replace 2way c/	BSTS-9BK27V 918 Loganwood Ave. - replace 2way c/	09/04/2013	09/04/2013	09/04/2013	09/04/2013	15633	918		LOGANWOOD AVE	D	Location 30' W of E Total $70.00
		COR	571200 Repir 2-way CleanO	BSTS-9BK27V 918 Loganwood Ave. - replace 2way c/	BSTS-9BK27V 918 Loganwood Ave. - replace 2way c/	09/04/2013	09/04/2013	09/04/2013	09/04/2013	15633	918		LOGANWOOD AVE	D	tom of c/o. Dug up and replaced. Bedded with rock.
		COR	571200 Repir 2-way CleanO	BSTS-9BK27V 918 Loganwood Ave. - replace 2way c/	BSTS-9BK27V 918 Loganwood Ave. - replace 2way c/	09/04/2013	09/04/2013	09/04/2013	09/04/2013	15633	918		LOGANWOOD AVE	D	Brown, Smith, Lanahan - 2way c/o busted out at bot
WF0230857	1	UTH	571201 Unstop Ln To House	JGES-9BGP3G 405 La Salle Dr. - 10-16 w c/o	JGES-9BGP3G 405 La Salle Dr. - 10-16 w c/o	09/12/2013	09/12/2013	09/12/2013	09/12/2013	37049	405		LA SALLE DR	D	page, made contact
		UTH	571201 Unstop Ln To House	JGES-9BGP3G 405 La Salle Dr. - 10-16 w c/o	JGES-9BGP3G 405 La Salle Dr. - 10-16 w c/o	09/12/2013	09/12/2013	09/12/2013	09/12/2013	37049	405		LA SALLE DR	D	Eskridge, Ortiz - Jetted 25' toward house, no stop
WF0230858	1	UTH	571201 Unstop Ln To House	SSTD-9BGRZ2 618 Devonshire Ln. - 10-16 w c/o	SSTD-9BGRZ2 618 Devonshire Ln. - 10-16 w c/o	09/12/2013	09/12/2013	09/12/2013	09/12/2013	26391	618		DEVONSHIRE DR	D	root stoppage m/c 15 gals of water
		UTH	571201 Unstop Ln To House	SSTD-9BGRZ2 618 Devonshire Ln. - 10-16 w c/o	SSTD-9BGRZ2 618 Devonshire Ln. - 10-16 w c/o	09/12/2013	09/12/2013	09/12/2013	09/12/2013	26391	618		DEVONSHIRE DR	D	Stanton, Hayes - unstopped 15' towards the house,
WF0230860	1	SCP	571207 Sew customer prob	VSUM-9AUMQM 620 W. Belt Line Rd. - sewer odor	VSUM-9AUMQM 620 W. Belt Line Rd. - sewer odor	08/23/2013	08/23/2013	08/23/2013	08/23/2013	27379	620	W	BELT LINE RD	D	Jetted c/o toward house to pull back odor.
		SCP	571207 Sew customer prob	VSUM-9AUMQM 620 W. Belt Line Rd. - sewer odor	VSUM-9AUMQM 620 W. Belt Line Rd. - sewer odor	08/23/2013	08/23/2013	08/23/2013	08/23/2013	27379	620	W	BELT LINE RD	D	Briley, Hayes - Resident complained of sewer odor.
WF0230862	1	UTH	571201 Unstop Ln To House	SSTD-9B3TR8 1106 Odesa Dr. - 10-16 w c/o	SSTD-9B3TR8 1106 Odesa Dr. - 10-16 w c/o	08/30/2013	08/30/2013	08/30/2013	08/30/2013	21975	1106		ODESSA DR	D	posible root stoppage m/c 40 Gals of water
		UTH	571201 Unstop Ln To House	SSTD-9B3TR8 1106 Odesa Dr. - 10-16 w c/o	SSTD-9B3TR8 1106 Odesa Dr. - 10-16 w c/o	08/30/2013	08/30/2013	08/30/2013	08/30/2013	21975	1106		ODESSA DR	D	Stanton, Hayes - unstopped 40' towards the house,
WF0230863	1	UTM	571202 Unstop Lin To Main	SSIO-9B5SLL 918 Loganwood Dr. - 10-17 at c/o	SSIO-9B5SLL 918 Loganwood Dr. - 10-17 at c/o	09/01/2013	09/01/2013	09/01/2013	09/01/2013	15633	918		LOGANWOOD AVE	D	sibly broke down towards the main. 20 Gals of wate
		UTM	571202 Unstop Lin To Main	SSIO-9B5SLL 918 Loganwood Dr. - 10-17 at c/o	SSIO-9B5SLL 918 Loganwood Dr. - 10-17 at c/o	09/01/2013	09/01/2013	09/01/2013	09/01/2013	15633	918		LOGANWOOD AVE	D	lled back mud & used string to get in the c/o. pos

		UTM	571202 Unstop Lin To Main	SSIO-9B5SLL	918 Loganwood Dr. - 10-17 at c/o	SSIO-9B5SLL	918 Loganwood Dr. - 10-17 at c/o	09/01/2013	09/01/2013	09/01/2013	09/01/2013	15633	918	LOGANWOOD AVE	D	Stanton, Hayes - unstopped 3' towards the main, pu
WF0230864	1	SCP	571207 Sew customer prob	JGES-9BFHQK	608 Melrose Dr. - 10-16 Pd for c/o	JGES-9BFHQK	608 Melrose Dr. - 10-16 Pd for c/o	09/11/2013	09/11/2013	09/11/2013	09/11/2013	20751	608	MELROSE DR	D	h resident
		SCP	571207 Sew customer prob	JGES-9BFHQK	608 Melrose Dr. - 10-16 Pd for c/o	JGES-9BFHQK	608 Melrose Dr. - 10-16 Pd for c/o	09/11/2013	09/11/2013	09/11/2013	09/11/2013	20751	608	MELROSE DR	D	e 6' problem up in resident yard. Make contack wit
		SCP	571207 Sew customer prob	JGES-9BFHQK	608 Melrose Dr. - 10-16 Pd for c/o	JGES-9BFHQK	608 Melrose Dr. - 10-16 Pd for c/o	09/11/2013	09/11/2013	09/11/2013	09/11/2013	20751	608	MELROSE DR	D	Briley, Maverick - Jet sewer line from c/o stoppag
WF0230865	1	SCP	571207 Sew customer prob	VSUM-9BEMN5	806 Vinecrest Ln. - 10-16 w/co	VSUM-9BEMN5	806 Vinecrest Ln. - 10-16 w/co	09/10/2013	09/10/2013	09/10/2013	09/10/2013	15591	806	VINECREST LN	D	10' towards main. No stoppage found. Left Note
		SCP	571207 Sew customer prob	VSUM-9BEMN5	806 Vinecrest Ln. - 10-16 w/co	VSUM-9BEMN5	806 Vinecrest Ln. - 10-16 w/co	09/10/2013	09/10/2013	09/10/2013	09/10/2013	15591	806	VINECREST LN	D	Brown, Smith - cleanned line 20' towards house and
WF0230866	1	UTH	571201 Unstop Ln To House	EPUE-9BFLJK	201 Wake Dr. - 10-16 w c/o	EPUE-9BFLJK	201 Wake Dr. - 10-16 w c/o	09/11/2013	09/11/2013	09/11/2013	09/11/2013	25591	201	WAKE DR	D	page made contact
		UTH	571201 Unstop Ln To House	EPUE-9BFLJK	201 Wake Dr. - 10-16 w c/o	EPUE-9BFLJK	201 Wake Dr. - 10-16 w c/o	09/11/2013	09/11/2013	09/11/2013	09/11/2013	25591	201	WAKE DR	D	Eskridge, Ortiz - Jetted 25' toward house, no stop
WF0230908	1	TIS	572501 Sewer TV Inspect	EPUE-9BLKCZ	1904 Linda Ln - T.V. Lateral	EPUE-9BLKCZ	1904 Linda Ln - T.V. Lateral	09/11/2013	09/11/2013	09/11/2013	09/11/2013	44555	1904	LINDA LN	D	arked lateral, marked for locates.
		TIS	572501 Sewer TV Inspect	EPUE-9BLKCZ	1904 Linda Ln - T.V. Lateral	EPUE-9BLKCZ	1904 Linda Ln - T.V. Lateral	09/11/2013	09/11/2013	09/11/2013	09/11/2013	44555	1904	LINDA LN	D	Eskridge, Ortiz, TV lateral for 2 w C/O install, M
WF0230909	1	PMS	572400 Jet Trouble Main	EPUE-9BLLVY	1260 Columbia Dr - Jet trouble mains	EPUE-9BLLVY	1260 Columbia Dr - Jet trouble mains	09/11/2013	09/11/2013	09/11/2013	09/11/2013	52183	1260	COLUMBIA DR	D	Eskridge, Ortiz, Jet trouble mains from list.
WF0230937	1	NSS	572100 Sewer No Stoppage	JGES-9BGJMB	731 Pleasant Valley Ln. sewer odor	JGES-9BGJMB	731 Pleasant Valley Ln. sewer odor	09/12/2013	09/12/2013	09/12/2013	09/12/2013	4969	731	PLEASANT VALLEY LN	D	Vallvey Ln.
		NSS	572100 Sewer No Stoppage	JGES-9BGJMB	731 Pleasant Valley Ln. sewer odor	JGES-9BGJMB	731 Pleasant Valley Ln. sewer odor	09/12/2013	09/12/2013	09/12/2013	09/12/2013	4969	731	PLEASANT VALLEY LN	D	hit no stoppage made with resident at 731 Pleasant
		NSS	572100 Sewer No Stoppage	JGES-9BGJMB	731 Pleasant Valley Ln. sewer odor	JGES-9BGJMB	731 Pleasant Valley Ln. sewer odor	09/12/2013	09/12/2013	09/12/2013	09/12/2013	4969	731	PLEASANT VALLEY LN	D	Courtney, Goodman, Davis, we jetted the main 500'
WF0230944	1	FRS	571203 Retap 4"	SNAA-9BMALD	720 devonshire dr-4" retap	SNAA-9BMALD	720 devonshire dr-4" retap	09/11/2013	09/11/2013	09/11/2013	09/11/2013	27791	720	DEVONSHIRE DR	D	ewer main
		FRS	571203 Retap 4"	SNAA-9BMALD	720 devonshire dr-4" retap	SNAA-9BMALD	720 devonshire dr-4" retap	09/11/2013	09/11/2013	09/11/2013	09/11/2013	27791	720	DEVONSHIRE DR	D	courtney goodman davis we did a 4" retap on a 8" s
WF0230946	1	OTH	573104 OTHER	CSAN-9BHLCP	803 n cottonwood dr-raise c/o box	CSAN-9BHLCP	803 n cottonwood dr-raise c/o box	09/13/2013	09/13/2013	09/13/2013	09/13/2013	31243	803 N	COTTONWOOD DR	D	davis lanahan we raised the c.o. box + added sand
WF0230947	1	LDN	573102 Sew Pipe Locating	EPUE-9BGJPX	201 long canyon ct-sewer line locates	EPUE-9BGJPX	201 long canyon ct-sewer line locates	09/12/2013	09/12/2013	09/12/2013	09/12/2013	11791	201	LONG CANYON CT	D	ident wanting to put up a fence
		LDN	573102 Sew Pipe Locating	EPUE-9BGJPX	201 long canyon ct-sewer line locates	EPUE-9BGJPX	201 long canyon ct-sewer line locates	09/12/2013	09/12/2013	09/12/2013	09/12/2013	11791	201	LONG CANYON CT	D	brilley alexander hayes sewer line locates for res
WF0230948	1	LDN	573102 Sew Pipe Locating	SNAA-9BMB5N	1621 n central exp-located sewer	SNAA-9BMB5N	1621 n central exp-located sewer	09/11/2013	09/11/2013	09/11/2013	09/11/2013	16929	1621 N	CENTRAL EXPY	D	brown lanahan smith located sewer line
WF0230954	1	FRS	571203 Retap 4"	SNAA-9BMDEX	608 melrose dr-4" retap	SNAA-9BMDEX	608 melrose dr-4" retap	09/13/2013	09/13/2013	09/13/2013	09/13/2013	20751	608	MELROSE DR	D	wer main
		FRS	571203 Retap 4"	SNAA-9BMDEX	608 melrose dr-4" retap	SNAA-9BMDEX	608 melrose dr-4" retap	09/13/2013	09/13/2013	09/13/2013	09/13/2013	20751	608	MELROSE DR	D	brown smith lanahan davis made 4:" rertap on 8" se
WF0230956	1	6403	566403 Checked	SNAA-9BMDM3	1260 columbia dr-gps	SNAA-9BMDM3	1260 columbia dr-gps	09/13/2013	09/13/2013	09/13/2013	09/13/2013	52183	1260	COLUMBIA DR	D	stanton moore andrews gps various
WF0230984	1	CON	571100 Instal 2Way ClnOut	VSUM-9BMLVX	2203 Victoria Ln	VSUM-9BMLVX	2203 Victoria Ln	09/17/2013	09/17/2013	09/17/2013	09/24/2013	7811	2203	VICTORIA LN	R	Wittenback, Gerow, Ragan, Castillo, 12' SoN 5x10 s
		CON	571100 Instal 2Way ClnOut	VSUM-9BMLVX	2203 Victoria Ln	VSUM-9BMLVX	2203 Victoria Ln	09/17/2013	09/17/2013	09/17/2013	09/24/2013	7811	2203	VICTORIA LN	R	w 6x15 street 6' curb 4 barricades 137.638.1945 -
		CON	571100 Instal 2Way ClnOut	VSUM-9BMLVX	2203 Victoria Ln	VSUM-9BMLVX	2203 Victoria Ln	09/17/2013	09/17/2013	09/17/2013	09/24/2013	7811	2203	VICTORIA LN	R	ss
WF0230991	1	CON	571100 Instal 2Way ClnOut	VSUM-9BMMAJ	907 Creekdale Dr	VSUM-9BMMAJ	907 Creekdale Dr	09/17/2013		09/17/2013		34855	907	CREEKDALE DR	.	.
WF0231024	1	CON	571100 Instal 2Way ClnOut	VSUM-9BMQWT	303 Overcreek Dr	VSUM-9BMQWT	303 Overcreek Dr	09/17/2013	09/17/2013	09/17/2013	11/06/2013	7265	303	OVERCREEK DR	R	Courtney, Goodman, Smith, we installed a 2wc/o bed
		CON	571100 Instal 2Way ClnOut	VSUM-9BMQWT	303 Overcreek Dr	VSUM-9BMQWT	303 Overcreek Dr	09/17/2013	09/17/2013	09/17/2013	11/06/2013	7265	303	OVERCREEK DR	R	ed with wash rock + backfilled with dirt + baseroc
		CON	571100 Instal 2Way ClnOut	VSUM-9BMQWT	303 Overcreek Dr	VSUM-9BMQWT	303 Overcreek Dr	09/17/2013	09/17/2013	09/17/2013	11/06/2013	7265	303	OVERCREEK DR	R	k we also asphalted the hole 36' NoSPL gas is at a
		CON	571100 Instal 2Way ClnOut	VSUM-9BMQWT	303 Overcreek Dr	VSUM-9BMQWT	303 Overcreek Dr	09/17/2013	09/17/2013	09/17/2013	11/06/2013	7265	303	OVERCREEK DR	R	shallow depth 18" - ss
WF0231034	1	UTH	571201 Unstop Ln To House	VSUM-9BLM24	302 S Lois Ln 10-16	VSUM-9BLM24	302 S Lois Ln 10-16	09/16/2013	09/16/2013	09/16/2013	09/16/2013	2735	302 S	LOIS LN	D	Wittenbeck Gerow unst. T/H M/C
WF0231036	1	UTM	571202 Unstop Lin To Main	VSUM-9BLHGY	608 St Lukes Dr 10-16 w c/o	VSUM-9BLHGY	608 St Lukes Dr 10-16 w c/o	09/16/2013	09/16/2013	09/16/2013	09/16/2013	30673	608	ST LUKES DR	D	act and no one was home.
		UTM	571202 Unstop Lin To Main	VSUM-9BLHGY	608 St Lukes Dr 10-16 w c/o	VSUM-9BLHGY	608 St Lukes Dr 10-16 w c/o	09/16/2013	09/16/2013	09/16/2013	09/16/2013	30673	608	ST LUKES DR	D	17. Got it to drain no problem. Tried to make cont
		UTM	571202 Unstop Lin To Main	VSUM-9BLHGY	608 St Lukes Dr 10-16 w c/o	VSUM-9BLHGY	608 St Lukes Dr 10-16 w c/o	09/16/2013	09/16/2013	09/16/2013	09/16/2013	30673	608	ST LUKES DR	D	Davis Goodman called in a 10-16 was actually a 10-
WF0231044	1	FOS	572103 Sew.Forign Obj Stp	JDAS-9BLPDP	803 melrose dr-10-16 w/co	JDAS-9BLPDP	803 melrose dr-10-16 w/co	09/16/2013	09/16/2013	09/16/2013	09/16/2013	14723	803	MELROSE DR	D	n. we jetted the main + got it unstopped. went bac
		FOS	572103 Sew.Forign Obj Stp	JDAS-9BLPDP	803 melrose dr-10-16 w/co	JDAS-9BLPDP	803 melrose dr-10-16 w/co	09/16/2013	09/16/2013	09/16/2013	09/16/2013	14723	803	MELROSE DR	D	ried to clean it turned out to be a stopped up mai
		FOS	572103 Sew.Forign Obj Stp	JDAS-9BLPDP	803 melrose dr-10-16 w/co	JDAS-9BLPDP	803 melrose dr-10-16 w/co	09/16/2013	09/16/2013	09/16/2013	09/16/2013	14723	803	MELROSE DR	D	davis goodman got there, thought it was a 10-17, t
WF0231046	1	SCP	571207 Sew customer prob	SNAA-9BNCR5	2005 north cliffe dr-10-18	SNAA-9BNCR5	2005 north cliffe dr-10-18	09/16/2013	09/16/2013	09/16/2013	09/16/2013	61599	2005	NORTH CLIFFE	D	t one cap off of our c/o
		SCP	571207 Sew customer prob	SNAA-9BNCR5	2005 north cliffe dr-10-18	SNAA-9BNCR5	2005 north cliffe dr-10-18	09/16/2013	09/16/2013	09/16/2013	09/16/2013	61599	2005	NORTH CLIFFE	D	wittenback gerow ran t/h anf t/m from our c/o. lef
WF0231084	1	NSS	572100 Sewer No Stoppage	SSIO-9BL4GH	300 N Yale Blvd Sewer Odor	SSIO-9BL4GH	300 N Yale Blvd Sewer Odor	09/15/2013	09/15/2013	09/15/2013	09/15/2013	61203	300 N	YALE BLVD	D	dge, no stoppage.
		NSS	572100 Sewer No Stoppage	SSIO-9BL4GH	300 N Yale Blvd Sewer Odor	SSIO-9BL4GH	300 N Yale Blvd Sewer Odor	09/15/2013	09/15/2013	09/15/2013	09/15/2013	61203	300 N	YALE BLVD	D	ale Blvd jetted line to north from MH south of Bri
		NSS	572100 Sewer No Stoppage	SSIO-9BL4GH	300 N Yale Blvd Sewer Odor	SSIO-9BL4GH	300 N Yale Blvd Sewer Odor	09/15/2013	09/15/2013	09/15/2013	09/15/2013	61203	300 N	YALE BLVD	D	Andrews Worline Smelt light odor at Syracuse and Y
WF0231085	1	SCP	571207 Sew customer prob	EPUE-9BKKD2	515 Fairview Dr 10-16	EPUE-9BKKD2	515 Fairview Dr 10-16	09/15/2013	09/15/2013	09/15/2013	09/15/2013	48269	515	FAIRVIEW DR	D	Andrews Worline ran line 15' t/h, n/s in line. m/c
WF0231094	1	NSS	572100 Sewer No Stoppage	VSUM-9BHPKK	2203 victoria ln-10-17 @ c/o	VSUM-9BHPKK	2203 victoria ln-10-17 @ c/o	09/13/2013	09/13/2013	09/13/2013	09/13/2013	7811	2203	VICTORIA LN	D	ontact
		NSS	572100 Sewer No Stoppage	VSUM-9BHPKK	2203 victoria ln-10-17 @ c/o	VSUM-9BHPKK	2203 victoria ln-10-17 @ c/o	09/13/2013	09/13/2013	09/13/2013	09/13/2013	7811	2203	VICTORIA LN	D	eskridge ortiz jetted main 300' no stoppage made c
WF0231095	1	UTH	571201 Unstop Ln To House	SSTD-9BHK78	701 s grove rd-10-16 w/co	SSTD-9BHK78	701 s grove rd-10-16 w/co	09/13/2013	09/13/2013	09/13/2013	09/13/2013	49835	701 S	GROVE RD	D	made contact
		UTH	571201 Unstop Ln To House	SSTD-9BHK78	701 s grove rd-10-16 w/co	SSTD-9BHK78	701 s grove rd-10-16 w/co	09/13/2013	09/13/2013	09/13/2013	09/13/2013	49835	701 S	GROVE RD	D	eskridge ortiz jetted 25' toward house, no stopage
WF0231104	1	RCS	572401 Jet Routine Clean	SNAA-9BPAT7	907 creekdale dr-clean line + tv	SNAA-9BPAT7	907 creekdale dr-clean line + tv	09/17/2013	09/17/2013	09/17/2013	09/17/2013	34855	907	CREEKDALE DR	D	oots 10" towards main
		RCS	572401 Jet Routine Clean	SNAA-9BPAT7	907 creekdale dr-clean line + tv	SNAA-9BPAT7	907 creekdale dr-clean line + tv	09/17/2013	09/17/2013	09/17/2013	09/17/2013	34855	907	CREEKDALE DR	D	and to the main. tved no problem towards house. r
		RCS	572401 Jet Routine Clean	SNAA-9BPAT7	907 creekdale dr-clean line + tv	SNAA-9BPAT7	907 creekdale dr-clean line + tv	09/17/2013	09/17/2013	09/17/2013	09/17/2013	34855	907	CREEKDALE DR	D	brown smith lanahan cleaned line 30' towards house
WF0231105	1	OTH	573104 OTHER	SNAA-9BPAW4	1260 columbia dr-white line	SNAA-9BPAW4	1260 columbia dr-white line	09/17/2013	09/17/2013	09/17/2013	09/17/2013	52183	1260	COLUMBIA DR	D	l locates
		OTH	573104 OTHER	SNAA-9BPAW4	1260 columbia dr-white line	SNAA-9BPAW4	1260 columbia dr-white line	09/17/2013	09/17/2013	09/17/2013	09/17/2013	52183	1260	COLUMBIA DR	D	brown smith lanahan white line for 2way c/o instal

WF0231106	1	OTH	573104 OTHER	SNAA-9BPAY5	728 dumont dr-asst 529	SNAA-9BPAY5	728 dumont dr-asst 529	09/17/2013	09/17/2013	09/17/2013	09/17/2013	28289	728	DUMONT DR	D	brown smith lanahan asst 529 to find sewer lat
WF0231107	1	CON	571100 Instal 2Way ClnOut	SNAA-9BPB2M	728 dumont dr-install c/o	SNAA-9BPB2M	728 dumont dr-install c/o	09/17/2013		09/17/2013		28289	728	DUMONT DR	D	rricades. will need to go back to finish install
		CON	571100 Instal 2Way ClnOut	SNAA-9BPB2M	728 dumont dr-install c/o	SNAA-9BPB2M	728 dumont dr-install c/o	09/17/2013		09/17/2013		28289	728	DUMONT DR	D	. expose it. covered it with plywood and left 2 ba
		CON	571100 Instal 2Way ClnOut	SNAA-9BPB2M	728 dumont dr-install c/o	SNAA-9BPB2M	728 dumont dr-install c/o	09/17/2013		09/17/2013		28289	728	DUMONT DR	D	hayes goodman alexander hand dug down to cast iron
WF0231110	1	6301	566301 Insp-ProbDetection	SNAA-9BPBBE	2010 village green-tv inspection	SNAA-9BPBBE	2010 village green-tv inspection	09/17/2013	09/17/2013	09/17/2013	09/17/2013	13557	2010	VILLAGE GREEN	.	.
WF0231111	1	6301	566301 Insp-ProbDetection	SNAA-9BPBFB	2004 village green-tv inspection	SNAA-9BPBFB	2004 village green-tv inspection	09/17/2013	09/17/2013	09/17/2013	09/17/2013	13551	2004	VILLAGE GREEN	D	lete
		6301	566301 Insp-ProbDetection	SNAA-9BPBFB	2004 village green-tv inspection	SNAA-9BPBFB	2004 village green-tv inspection	09/17/2013	09/17/2013	09/17/2013	09/17/2013	13551	2004	VILLAGE GREEN	D	stanton moore buchanan inspection of s/m 6044 comp
WF0231112	1	6302	566302 Main Cleaning	SNAA-9BPC78	1260 columbia dr-cleaning of s/m's	SNAA-9BPC78	1260 columbia dr-cleaning of s/m's	09/17/2013	09/17/2013	09/17/2013	09/17/2013	52183	1260	COLUMBIA DR	D	041 168.8 2000 gals of water
		6302	566302 Main Cleaning	SNAA-9BPC78	1260 columbia dr-cleaning of s/m's	SNAA-9BPC78	1260 columbia dr-cleaning of s/m's	09/17/2013	09/17/2013	09/17/2013	09/17/2013	52183	1260	COLUMBIA DR	D	3 s/m 6043 250.8 s/m 6042 70.3 s/m 6044 24.4 s/m 6
		6302	566302 Main Cleaning	SNAA-9BPC78	1260 columbia dr-cleaning of s/m's	SNAA-9BPC78	1260 columbia dr-cleaning of s/m's	09/17/2013	09/17/2013	09/17/2013	09/17/2013	52183	1260	COLUMBIA DR	D	stanton moore buchanan s/m 6040-107' s/m 6039 248.
WF0231128	1	6802	566802 Util Cut Con Walk	MTOE-9BPDEH	/ 1907 University Dr / Utility Repair	MTOE-9BPDEH	/ 1907 University Dr / Utility Repair	09/17/2013	09/17/2013	09/17/2013	09/17/2013	0	0		D	osh / PO 12 X 4 SW Total $ 75.00
		6802	566802 Util Cut Con Walk	MTOE-9BPDEH	/ 1907 University Dr / Utility Repair	MTOE-9BPDEH	/ 1907 University Dr / Utility Repair	09/17/2013	09/17/2013	09/17/2013	09/17/2013	0	0		D	Stan, David, Edwin, Corbin, Matthew, Ivan, Temp, J
WF0231130	1	6802	566802 Util Cut Con Walk	MTOE-9BPDJD	/ 720 RTerryland Dr / Utility Repair	MTOE-9BPDJD	/ 720 RTerryland Dr / Utility Repair	09/17/2013	09/17/2013	09/17/2013	09/17/2013	0	0		D	osh / PO 12 X 4 SW Total $ 75.00
		6802	566802 Util Cut Con Walk	MTOE-9BPDJD	/ 720 RTerryland Dr / Utility Repair	MTOE-9BPDJD	/ 720 RTerryland Dr / Utility Repair	09/17/2013	09/17/2013	09/17/2013	09/17/2013	0	0		D	Stan, David, Edwin, Corbin, Matthew, Ivan, Temp, J
WF0231136	1	OTH	573104 OTHER	SNAA-9BPDW9	1000 w spring valley rd-clean sample	SNAA-9BPDW9	1000 w spring valley rd-clean sample	09/03/2013	09/03/2013	09/03/2013	09/03/2013	17521	1000 W	SPRING VALLEY RD	D	courtney goodman we cleaned up the sample site
WF0231137	1	6301	566301 Insp-ProbDetection	MTOE-9BPDXR	/ 2008 Village Green / TV insection	MTOE-9BPDXR	/ 2008 Village Green / TV insection	09/17/2013	09/17/2013	09/17/2013	09/17/2013	13555	2008	VILLAGE GREEN	D	Complete
		6301	566301 Insp-ProbDetection	MTOE-9BPDXR	/ 2008 Village Green / TV insection	MTOE-9BPDXR	/ 2008 Village Green / TV insection	09/17/2013	09/17/2013	09/17/2013	09/17/2013	13555	2008	VILLAGE GREEN	D	Stanton, Moore, Buchanen / Inspection of S/M 6042
WF0231138	1	6301	566301 Insp-ProbDetection	MTOE-9BPDZ8	/ 2020 Villiage Green / TV inspection	MTOE-9BPDZ8	/ 2020 Villiage Green / TV inspection	09/17/2013	09/17/2013	09/17/2013	09/17/2013	13567	2020	VILLAGE GREEN	D	Complete
		6301	566301 Insp-ProbDetection	MTOE-9BPDZ8	/ 2020 Villiage Green / TV inspection	MTOE-9BPDZ8	/ 2020 Villiage Green / TV inspection	09/17/2013	09/17/2013	09/17/2013	09/17/2013	13567	2020	VILLAGE GREEN	D	Stanton, Moore, Buchanen / Inspection of S/M 6039
WF0231143	1	6802	566802 Util Cut Con Walk	SNAA-9BPE68	720 terryland dr-utility repair	SNAA-9BPE68	720 terryland dr-utility repair	09/16/2013	09/16/2013	09/16/2013	09/16/2013	33043	720	TERRYLAND DR	D	yrd
		6802	566802 Util Cut Con Walk	SNAA-9BPE68	720 terryland dr-utility repair	SNAA-9BPE68	720 terryland dr-utility repair	09/16/2013	09/16/2013	09/16/2013	09/16/2013	33043	720	TERRYLAND DR	D	stan josh mason corbin ivan ko/fm 12x4 sw ready 1
WF0231146	1	6802	566802 Util Cut Con Walk	SNAA-9BPE98	720 terryland dr-utility repair	SNAA-9BPE98	720 terryland dr-utility repair	09/16/2013	09/16/2013	09/16/2013	09/16/2013	33043	720	TERRYLAND DR	D	yrds
		6802	566802 Util Cut Con Walk	SNAA-9BPE98	720 terryland dr-utility repair	SNAA-9BPE98	720 terryland dr-utility repair	09/16/2013	09/16/2013	09/16/2013	09/16/2013	33043	720	TERRYLAND DR	D	stan josh mason corbin ivan ko/fm 12x8 dw ready 2
WF0231148	1	OTH	573104 OTHER	JGES-9BGMUK	/ 12 Harpers Ferry / 10-17	JGES-9BGMUK	/ 12 Harpers Ferry / 10-17	09/12/2013	09/12/2013	09/12/2013	09/12/2013	10479	12	HARPER'S FERRY	D	ing to a sprinkler leak
		OTH	573104 OTHER	JGES-9BGMUK	/ 12 Harpers Ferry / 10-17	JGES-9BGMUK	/ 12 Harpers Ferry / 10-17	09/12/2013	09/12/2013	09/12/2013	09/12/2013	10479	12	HARPER'S FERRY	D	an out. Made contact + it turns out she was referr
		OTH	573104 OTHER	JGES-9BGMUK	/ 12 Harpers Ferry / 10-17	JGES-9BGMUK	/ 12 Harpers Ferry / 10-17	09/12/2013	09/12/2013	09/12/2013	09/12/2013	10479	12	HARPER'S FERRY	D	Davis, Hayes, Alexander / We arrived, found no cle
WF0231150	1	SFM	573105 Sew Read Flow Mtrs	MTOE-9BPEHL	/ N. Jupiter Rd 2300 / Read Flow meter	MTOE-9BPEHL	/ N. Jupiter Rd 2300 / Read Flow meter	09/13/2013	09/13/2013	09/13/2013	09/13/2013	66761	0 N	JUPITER RD	D	Eskridge, Ortiz / R- 560124
WF0231155	1	TIS	572501 Sewer TV Inspect	MTOE-9BPEQM	/ 2606 foxboro dr / T.V. Lateral	MTOE-9BPEQM	/ 2606 foxboro dr / T.V. Lateral	09/11/2013	09/11/2013	09/11/2013	09/11/2013	12801	2606	FOXBORO DR	D	Mark Lateral marked for Locates
		TIS	572501 Sewer TV Inspect	MTOE-9BPEQM	/ 2606 foxboro dr / T.V. Lateral	MTOE-9BPEQM	/ 2606 foxboro dr / T.V. Lateral	09/11/2013	09/11/2013	09/11/2013	09/11/2013	12801	2606	FOXBORO DR	D	Eskridge, Ortiz / T. V Lateral for 2 W/CO install,
WF0231169	1	CON	571100 Instal 2Way ClnOut	VSUM-9BPQ76	- 734 Loganwood Ave	VSUM-9BPQ76	- 734 Loganwood Ave	09/19/2013	09/19/2013	09/19/2013	10/09/2013	34351	734	LOGANWOOD AVE	R	Brown, Smith, Lanahan, install 2 way c/o no roots
		CON	571100 Instal 2Way ClnOut	VSUM-9BPQ76	- 734 Loganwood Ave	VSUM-9BPQ76	- 734 Loganwood Ave	09/19/2013	09/19/2013	09/19/2013	10/09/2013	34351	734	LOGANWOOD AVE	R	found need 4" retap Loc. 40' EoW - backfilled -
		CON	571100 Instal 2Way ClnOut	VSUM-9BPQ76	- 734 Loganwood Ave	VSUM-9BPQ76	- 734 Loganwood Ave	09/19/2013	09/19/2013	09/19/2013	10/09/2013	34351	734	LOGANWOOD AVE	R	ss
WF0231203	1	UTH	571201 Unstop Ln To House	GBRK-9BPUBY	- 629 Northill Dr 10-16 w-c/o	GBRK-9BPUBY	- 629 Northill Dr 10-16 w-c/o	09/18/2013	09/18/2013	09/18/2013	09/18/2013	26929	629	NORTHILL DR	D	shed through stoppage. made contact with resident.
		UTH	571201 Unstop Ln To House	GBRK-9BPUBY	- 629 Northill Dr 10-16 w-c/o	GBRK-9BPUBY	- 629 Northill Dr 10-16 w-c/o	09/18/2013	09/18/2013	09/18/2013	09/18/2013	26929	629	NORTHILL DR	D	Hayes Alexander jetted c/o toward house 20' and pu
WF0231209	1	6302	566302 Main Cleaning	MTOE-9BQE4P	/ 1260 Columbia Dr / Cleaning of S/Ms	MTOE-9BQE4P	/ 1260 Columbia Dr / Cleaning of S/Ms	09/18/2013	09/18/2013	09/18/2013	09/18/2013	0	0		D	6037 - 81.8 S/M 6012- 429.7
		6302	566302 Main Cleaning	MTOE-9BQE4P	/ 1260 Columbia Dr / Cleaning of S/Ms	MTOE-9BQE4P	/ 1260 Columbia Dr / Cleaning of S/Ms	09/18/2013	09/18/2013	09/18/2013	09/18/2013	0	0		D	Stanton, McNeely / Cleaned S/M 3857- 146.4 S/M
WF0231210	1	6301	566301 Insp-ProbDetection	MTOE-9BQE68	/ 2034 Village Green / TV inspection	MTOE-9BQE68	/ 2034 Village Green / TV inspection	09/18/2013	09/18/2013	09/18/2013	09/18/2013	13581	2034	VILLAGE GREEN	D	e
		6301	566301 Insp-ProbDetection	MTOE-9BQE68	/ 2034 Village Green / TV inspection	MTOE-9BQE68	/ 2034 Village Green / TV inspection	09/18/2013	09/18/2013	09/18/2013	09/18/2013	13581	2034	VILLAGE GREEN	D	Stanton, McNeely / Inspection of S/M 3857 complet
WF0231211	1	6301	566301 Insp-ProbDetection	MTOE-9BQE7B	/ 1912 Baylor Dr / TV inspection	MTOE-9BQE7B	/ 1912 Baylor Dr / TV inspection	09/18/2013	09/18/2013	09/18/2013	09/18/2013	13629	1912	BAYLOR DR	D	e
		6301	566301 Insp-ProbDetection	MTOE-9BQE7B	/ 1912 Baylor Dr / TV inspection	MTOE-9BQE7B	/ 1912 Baylor Dr / TV inspection	09/18/2013	09/18/2013	09/18/2013	09/18/2013	13629	1912	BAYLOR DR	D	Stanton, McNeely / Inspection of S/M 6012 complet
WF0231216	1	SMS	571206 Site Maintenance	MTOE-9BQEFM	/ 1260 Columbia Dr / level C/O's	MTOE-9BQEFM	/ 1260 Columbia Dr / level C/O's	09/18/2013	09/18/2013	09/18/2013	09/18/2013	0	0		D	ardust Ln
		SMS	571206 Site Maintenance	MTOE-9BQEFM	/ 1260 Columbia Dr / level C/O's	MTOE-9BQEFM	/ 1260 Columbia Dr / level C/O's	09/18/2013	09/18/2013	09/18/2013	09/18/2013	0	0		D	Hines, Alexander / level c/o's at 606, 625, 609 St
WF0231229	1	OTH	573104 OTHER	BSTS-9BS5E6	1260 Columbia Dr. - level c/o's	BSTS-9BS5E6	1260 Columbia Dr. - level c/o's	09/16/2013	09/16/2013	09/16/2013	09/16/2013	0	0		D	ay, 825 Warrenway. 824 Wisteria Way, 829 Warren Wa
		OTH	573104 OTHER	BSTS-9BS5E6	1260 Columbia Dr. - level c/o's	BSTS-9BS5E6	1260 Columbia Dr. - level c/o's	09/16/2013	09/16/2013	09/16/2013	09/16/2013	0	0		D	. 716 Wisteria Way, 821 Warren Way, 822 Wisteria W
		OTH	573104 OTHER	BSTS-9BS5E6	1260 Columbia Dr. - level c/o's	BSTS-9BS5E6	1260 Columbia Dr. - level c/o's	09/16/2013	09/16/2013	09/16/2013	09/16/2013	0	0		D	Hayes, Alexander - level c/o's at 715 Ridgedale Dr
WF0231230	1	PMS	572400 Jet Trouble Main	BSTS-9BS5GD	1260 Columbia Dr. - Trouble Mains	BSTS-9BS5GD	1260 Columbia Dr. - Trouble Mains	09/16/2013	09/16/2013	09/16/2013	09/16/2013	0	0		D	Davis, Goodman - Did trouble mains
WF0231238	1	UTH	571201 Unstop Ln To House	SSTD-9BMPR9	1226 Colfax Dr. - 10-16 w/co	SSTD-9BMPR9	1226 Colfax Dr. - 10-16 w/co	09/17/2013	09/17/2013	09/17/2013	09/17/2013	30161	1226	COLFAX DR	D	oppage 21' towards house. All Working.
		UTH	571201 Unstop Ln To House	SSTD-9BMPR9	1226 Colfax Dr. - 10-16 w/co	SSTD-9BMPR9	1226 Colfax Dr. - 10-16 w/co	09/17/2013	09/17/2013	09/17/2013	09/17/2013	30161	1226	COLFAX DR	D	Brown, Smith, Lanahan - Unstopped possible root st
WF0231239	1	UTH	571201 Unstop Ln To House	JGES-9BML27	821 Ridgedale Dr. - 10-16 w/co	JGES-9BML27	821 Ridgedale Dr. - 10-16 w/co	09/17/2013	09/17/2013	09/17/2013	09/17/2013	29151	821	RIDGEDALE DR	D	e and pushed thru. All Working good.
		UTH	571201 Unstop Ln To House	JGES-9BML27	821 Ridgedale Dr. - 10-16 w/co	JGES-9BML27	821 Ridgedale Dr. - 10-16 w/co	09/17/2013	09/17/2013	09/17/2013	09/17/2013	29151	821	RIDGEDALE DR	D	Brown, Smith, Lanahan - Pushed hose 27' to stoppag
WF0231240	1	UTH	571201 Unstop Ln To House	VSUM-9BMSM4	802 Melrose Dr. - 10-16 w/co	VSUM-9BMSM4	802 Melrose Dr. - 10-16 w/co	09/17/2013	09/17/2013	09/17/2013	09/17/2013	14853	802	MELROSE DR	D	, root stoppage m/c 45 gals of water
		UTH	571201 Unstop Ln To House	VSUM-9BMSM4	802 Melrose Dr. - 10-16 w/co	VSUM-9BMSM4	802 Melrose Dr. - 10-16 w/co	09/17/2013	09/17/2013	09/17/2013	09/17/2013	14853	802	MELROSE DR	D	Stanton, Goodman - unstopped 45' towards the house
WF0231244	1	LDN	573102 Sew Pipe Locating	SSIO-9BNH46	1110 west shore dr-sewer locates	SSIO-9BNH46	1110 west shore dr-sewer locates	09/19/2013	09/19/2013	09/19/2013	09/19/2013	51461	1110	WEST SHORE DR	D	brown lanahan markede sewer and water in area

WF0231246	1	SCP	571207 Sew customer prob	SSTD-9BPHQU	910 wedgewood way-10-16 w/co	SSTD-9BPHQU	910 wedgewood way-10-16 w/co	09/19/2013	09/19/2013	09/19/2013	09/19/2013	32243	910	WEDGEWOOD WAY	D	0' towards house. no stoppage found, left note
		SCP	571207 Sew customer prob	SSTD-9BPHQU	910 wedgewood way-10-16 w/co	SSTD-9BPHQU	910 wedgewood way-10-16 w/co	09/19/2013	09/19/2013	09/19/2013	09/19/2013	32243	910	WEDGEWOOD WAY	D	brown lanahan cleanned line 10' towards main and 3
WF0231247	1	UTM	571202 Unstop Lin To Main	SSTD-9BPHSC	1003 newberry dr-10-17 at c/o	SSTD-9BPHSC	1003 newberry dr-10-17 at c/o	09/19/2013	09/19/2013	09/19/2013	09/19/2013	34947	1003	NEWBERRY DR	D	d
		UTM	571202 Unstop Lin To Main	SSTD-9BPHSC	1003 newberry dr-10-17 at c/o	SSTD-9BPHSC	1003 newberry dr-10-17 at c/o	09/19/2013	09/19/2013	09/19/2013	09/19/2013	34947	1003	NEWBERRY DR	D	acks. unstopped and cleanned line. all working goo
		UTM	571202 Unstop Lin To Main	SSTD-9BPHSC	1003 newberry dr-10-17 at c/o	SSTD-9BPHSC	1003 newberry dr-10-17 at c/o	09/19/2013	09/19/2013	09/19/2013	09/19/2013	34947	1003	NEWBERRY DR	D	brown lanahan pulled lid and found water in the st
WF0231253	1	SCP	571207 Sew customer prob	SSTD-9BPJWW	2601 glenheather dr-10-16	SSTD-9BPJWW	2601 glenheather dr-10-16	09/19/2013	09/19/2013	09/19/2013	09/19/2013	72524	2601	GLENHEATHER DR	D	ct 300 gallons
		SCP	571207 Sew customer prob	SSTD-9BPJWW	2601 glenheather dr-10-16	SSTD-9BPJWW	2601 glenheather dr-10-16	09/19/2013	09/19/2013	09/19/2013	09/19/2013	72524	2601	GLENHEATHER DR	D	dacey west jetted main 200' no stoppage made conta
WF0231255	1	PMS	572400 Jet Trouble Main	SNAA-9BSEMB	1260 columbia dr-trouble mains	SNAA-9BSEMB	1260 columbia dr-trouble mains	09/19/2013	09/19/2013	09/19/2013	09/19/2013	52183	1260	COLUMBIA DR	D	dacey west jetted trouble main 300 gallons
WF0231271	1	6301	566301 Insp-ProbDetection	SNAA-9BTCPC	1900 richland dr-tv inspection	SNAA-9BTCPC	1900 richland dr-tv inspection	09/19/2013	09/19/2013	09/19/2013	09/19/2013	13655	1900	RICHLAND DR	D	stanton moore s/m 6014 inspection complete
WF0231272	1	6301	566301 Insp-ProbDetection	SNAA-9BTCRJ	1900 richland dr-tv inspection	SNAA-9BTCRJ	1900 richland dr-tv inspection	09/19/2013	09/19/2013	09/19/2013	09/19/2013	13655	1900	RICHLAND DR	D	stanton moore inspection complete s/m 6015
WF0231273	1	6301	566301 Insp-ProbDetection	SNAA-9BTCWR	1900 baltimore dr-tv inspection	SNAA-9BTCWR	1900 baltimore dr-tv inspection	09/19/2013	09/19/2013	09/19/2013	09/19/2013	13711	1900	BALTIMORE DR	D	stanton moore inspection complete s/m 6016
WF0231274	1	6301	566301 Insp-ProbDetection	SNAA-9BTCYX	1900 baltimore dr-tv inspection	SNAA-9BTCYX	1900 baltimore dr-tv inspection	09/19/2013	09/19/2013	09/19/2013	09/19/2013	13711	1900	BALTIMORE DR	D	stanton moore inspection complete s/m 6017
WF0231275	1	6302	566302 Main Cleaning	SNAA-9BTDGG	1260 columbia dr-cleaning of s/m's	SNAA-9BTDGG	1260 columbia dr-cleaning of s/m's	09/19/2013	09/19/2013	09/19/2013	09/19/2013	52183	1260	COLUMBIA DR	D	4 s/m 6017-506.1 s/m 6016-491.4 3500 gals of water
		6302	566302 Main Cleaning	SNAA-9BTDGG	1260 columbia dr-cleaning of s/m's	SNAA-9BTDGG	1260 columbia dr-cleaning of s/m's	09/19/2013	09/19/2013	09/19/2013	09/19/2013	52183	1260	COLUMBIA DR	D	stanton moore cleaned s/m 6014-504.1 s/m 6015-491.
WF0231286	1	SFM	573105 Sew Read Flow Mtrs	EPUE-9BTKCD	2300 N.Jupiter Rd - Read flow meter	EPUE-9BTKCD	2300 N.Jupiter Rd - Read flow meter	09/19/2013	09/19/2013	09/19/2013	09/19/2013	66761	0	N JUPITER RD	D	Dacey, West, R - 568378.68
WF0231291	1	6301	566301 Insp-ProbDetection	EPUE-9BTL8V	1317 Buckingham Pl - TV Inspection	EPUE-9BTL8V	1317 Buckingham Pl - TV Inspection	09/18/2013	09/18/2013	09/18/2013	09/18/2013	14313	1317	BUCKINGHAM PL	D	Stanton, McNeely, Inspection of S/M 6037 complete
WF0231292	1	UTH	571201 Unstop Ln To House	GBRK-9BP3DM	821 Ridgedale Dr - 10-16 W C/O	GBRK-9BP3DM	821 Ridgedale Dr - 10-16 W C/O	09/18/2013	09/18/2013	09/18/2013	09/18/2013	29151	821	RIDGEDALE DR	D	ot stoppage M/C 40 gals of water.
		UTH	571201 Unstop Ln To House	GBRK-9BP3DM	821 Ridgedale Dr - 10-16 W C/O	GBRK-9BP3DM	821 Ridgedale Dr - 10-16 W C/O	09/18/2013	09/18/2013	09/18/2013	09/18/2013	29151	821	RIDGEDALE DR	D	Stanton, West, Unstopped 40' towards the house, ro
WF0231294	1	SCP	571207 Sew customer prob	JGES-9BQNU2	428 Grace Dr - 10-16	JGES-9BQNU2	428 Grace Dr - 10-16	09/20/2013	09/20/2013	09/20/2013	09/20/2013	16367	428	GRACE DR	D	Wittenback, Gerow, Ragan, T/H, N/S, L/N
WF0231302	1	6802	566802 Util Cut Con Walk	SNAA-9BUACT	720 terryland dr-utility repair	SNAA-9BUACT	720 terryland dr-utility repair	09/17/2013	09/17/2013	09/17/2013	09/17/2013	33043	720	TERRYLAND DR	D	po 12x8 dw
		6802	566802 Util Cut Con Walk	SNAA-9BUACT	720 terryland dr-utility repair	SNAA-9BUACT	720 terryland dr-utility repair	09/17/2013	09/17/2013	09/17/2013	09/17/2013	33043	720	TERRYLAND DR	D	stan edwin david corbin matthew temp jon ivan josh
WF0231316	1	6301	566301 Insp-ProbDetection	MTOE-9BUD8S	/ 2017 Rams Ct / TV inspection	MTOE-9BUD8S	/ 2017 Rams Ct / TV inspection	09/17/2013	09/17/2013	09/17/2013	09/17/2013	0	0		D	Complete
		6301	566301 Insp-ProbDetection	MTOE-9BUD8S	/ 2017 Rams Ct / TV inspection	MTOE-9BUD8S	/ 2017 Rams Ct / TV inspection	09/17/2013	09/17/2013	09/17/2013	09/17/2013	0	0		D	Stanton, Moore, Buchanen / Inspection of S/M 6040
WF0231324	1	SFM	573105 Sew Read Flow Mtrs	MTOE-9BUDLR	/ 2400 N Jupiter Rd / Read Meter	MTOE-9BUDLR	/ 2400 N Jupiter Rd / Read Meter	09/20/2013	09/20/2013	09/20/2013	09/20/2013	0	0		D	Wittenback, Gerow, Ragan / R-569619
WF0231325	1	TIS	572501 Sewer TV Inspect	MTOE-9BUDNB	/ 2203 Victoria Ln / T.V.	MTOE-9BUDNB	/ 2203 Victoria Ln / T.V.	09/18/2013	09/18/2013	09/18/2013	09/18/2013	7811	2203	VICTORIA LN	D	all
		TIS	572501 Sewer TV Inspect	MTOE-9BUDNB	/ 2203 Victoria Ln / T.V.	MTOE-9BUDNB	/ 2203 Victoria Ln / T.V.	09/18/2013	09/18/2013	09/18/2013	09/18/2013	7811	2203	VICTORIA LN	D	Wittenback, West / Televised + marked for c/o inst
WF0231335	1	6301	566301 Insp-ProbDetection	SSIO-9BUHBU	- 2004 Village Green tv inspection	SSIO-9BUHBU	- 2004 Village Green tv inspection	09/17/2013	09/17/2013	09/17/2013	09/17/2013	0	0		D	omplete
		6301	566301 Insp-ProbDetection	SSIO-9BUHBU	- 2004 Village Green tv inspection	SSIO-9BUHBU	- 2004 Village Green tv inspection	09/17/2013	09/17/2013	09/17/2013	09/17/2013	0	0		D	Stanton, Moore, Buchanen, inspection of s/m 6041 c
WF0231339	1	6301	566301 Insp-ProbDetection	EPUE-9BUHHY	- 1900 J.J.Pearce Dr - TV Inspection	EPUE-9BUHHY	- 1900 J.J.Pearce Dr - TV Inspection	09/23/2013	09/23/2013	09/23/2013	09/23/2013	0	0		D	for point repair.
		6301	566301 Insp-ProbDetection	EPUE-9BUHHY	- 1900 J.J.Pearce Dr - TV Inspection	EPUE-9BUHHY	- 1900 J.J.Pearce Dr - TV Inspection	09/23/2013	09/23/2013	09/23/2013	09/23/2013	0	0		D	he main at the tap 6:00 at 1808 J.J.Pearce, marked
		6301	566301 Insp-ProbDetection	EPUE-9BUHHY	- 1900 J.J.Pearce Dr - TV Inspection	EPUE-9BUHHY	- 1900 J.J.Pearce Dr - TV Inspection	09/23/2013	09/23/2013	09/23/2013	09/23/2013	0	0		D	Stanton, Masson, S/M 6021 not complete cavity in t
WF0231341	1	6301	566301 Insp-ProbDetection	EPUE-9BUHMK	- 1900 Eastfield Dr - TV Inspection	EPUE-9BUHMK	- 1900 Eastfield Dr - TV Inspection	09/23/2013	09/23/2013	09/23/2013	09/23/2013	0	0		D	at 239.9' need to be derooted.
		6301	566301 Insp-ProbDetection	EPUE-9BUHMK	- 1900 Eastfield Dr - TV Inspection	EPUE-9BUHMK	- 1900 Eastfield Dr - TV Inspection	09/23/2013	09/23/2013	09/23/2013	09/23/2013	0	0		D	Stanton, Masson, S/M 6018 not complete Heavy roots
WF0231342	1	6301	566301 Insp-ProbDetection	EPUE-9BUHQ9	- 1900 J.J.Pearce Dr - TV Inspection	EPUE-9BUHQ9	- 1900 J.J.Pearce Dr - TV Inspection	09/23/2013	09/23/2013	09/23/2013	09/23/2013	0	0		D	Stanton, Masson, S/M 6005 complete
WF0231344	1	6301	566301 Insp-ProbDetection	EPUE-9BUHSZ	- 1900 Eastfiled Dr - TV Inspection	EPUE-9BUHSZ	- 1900 Eastfiled Dr - TV Inspection	09/23/2013	09/23/2013	09/23/2013	09/23/2013	0	0		D	Stanton, Masson, S/M 6019 complete
WF0231349	1	UTH	571201 Unstop Ln To House	SSTD-9BQRWH	- 923 Prestwick Ln - 10-16	SSTD-9BQRWH	- 923 Prestwick Ln - 10-16	09/20/2013	09/20/2013	09/20/2013	09/20/2013	15279	923	PRESTWICK LN	D	M/C. water 30 gal
		UTH	571201 Unstop Ln To House	SSTD-9BQRWH	- 923 Prestwick Ln - 10-16	SSTD-9BQRWH	- 923 Prestwick Ln - 10-16	09/20/2013	09/20/2013	09/20/2013	09/20/2013	15279	923	PRESTWICK LN	D	Thonpson, Worline, 30ft towards house no stoppage
WF0231354	1	CON	571100 Instal 2Way ClnOut	VSUM-9BULEL	- 1225 Brush Creek Dr	VSUM-9BULEL	- 1225 Brush Creek Dr	09/24/2013	09/24/2013	09/24/2013	09/30/2013	50369	1225	BRUSH CREEK DR	R	Eskridge, Ortiz, Castillo, install 2wc/o 15' EoW r
		CON	571100 Instal 2Way ClnOut	VSUM-9BULEL	- 1225 Brush Creek Dr	VSUM-9BULEL	- 1225 Brush Creek Dr	09/24/2013	09/24/2013	09/24/2013	09/30/2013	50369	1225	BRUSH CREEK DR	R	eplaced 13' of service to main to eleminate roots
		CON	571100 Instal 2Way ClnOut	VSUM-9BULEL	- 1225 Brush Creek Dr	VSUM-9BULEL	- 1225 Brush Creek Dr	09/24/2013	09/24/2013	09/24/2013	09/30/2013	50369	1225	BRUSH CREEK DR	R	4 barricades 2 plywood 2 cones - ss
WF0231380	1	NSS	572100 Sewer No Stoppage	VSUM-9BTNB5	- 1104 Dunbarton Dr 10-16 n c/o	VSUM-9BTNB5	- 1104 Dunbarton Dr 10-16 n c/o	09/23/2013	09/23/2013	09/23/2013	09/23/2013	9025	1104	DUNBARTON DR	D	fine stted main 100, no stoppage, made contact
		NSS	572100 Sewer No Stoppage	VSUM-9BTNB5	- 1104 Dunbarton Dr 10-16 n c/o	VSUM-9BTNB5	- 1104 Dunbarton Dr 10-16 n c/o	09/23/2013	09/23/2013	09/23/2013	09/23/2013	9025	1104	DUNBARTON DR	D	Eskridge Ortiz private c/o clear one toilets work
WF0231383	1	UTH	571201 Unstop Ln To House	MTOE-9BRJNR	1409 nantucket dr-10-16	MTOE-9BRJNR	1409 nantucket dr-10-16	09/21/2013	09/21/2013	09/21/2013	09/21/2013	20463	1409	NANTUCKET DR	D	rds city main no stoppages m/c water 35 gal
		UTH	571201 Unstop Ln To House	MTOE-9BRJNR	1409 nantucket dr-10-16	MTOE-9BRJNR	1409 nantucket dr-10-16	09/21/2013	09/21/2013	09/21/2013	09/21/2013	20463	1409	NANTUCKET DR	D	thompson worline 35 ft towards house and 10ft towa
WF0231396	1	SCP	571207 Sew customer prob	VSUM-9BTRSM	715 brentwood ln-10-15	VSUM-9BTRSM	715 brentwood ln-10-15	09/23/2013	09/23/2013	09/23/2013	09/23/2013	22719	715	BRENTWOOD LN	D	thompson worline 30ft towards house no stoppage
WF0231415	1	CON	571100 Instal 2Way ClnOut	VSUM-9BVM2H	- 12 Willow Creek Pl	VSUM-9BVM2H	- 12 Willow Creek Pl	09/25/2013	09/25/2013	09/25/2013	10/10/2013	65905	12	WILLOW CREEK PL	R	Davis, Goodman, Alexander, installed a new 2 way c
		CON	571100 Instal 2Way ClnOut	VSUM-9BVM2H	- 12 Willow Creek Pl	VSUM-9BVM2H	- 12 Willow Creek Pl	09/25/2013	09/25/2013	09/25/2013	10/10/2013	65905	12	WILLOW CREEK PL	R	lean out TV inspected line backfilled + cleaned up
		CON	571100 Instal 2Way ClnOut	VSUM-9BVM2H	- 12 Willow Creek Pl	VSUM-9BVM2H	- 12 Willow Creek Pl	09/25/2013	09/25/2013	09/25/2013	10/10/2013	65905	12	WILLOW CREEK PL	R	cut out leadwalk + part of sidewalk 8x3 LW 4x3 SW
		CON	571100 Instal 2Way ClnOut	VSUM-9BVM2H	- 12 Willow Creek Pl	VSUM-9BVM2H	- 12 Willow Creek Pl	09/25/2013	09/25/2013	09/25/2013	10/10/2013	65905	12	WILLOW CREEK PL	R	(there is irrigation just under dirt in the leadwa
		CON	571100 Instal 2Way ClnOut	VSUM-9BVM2H	- 12 Willow Creek Pl	VSUM-9BVM2H	- 12 Willow Creek Pl	09/25/2013	09/25/2013	09/25/2013	10/10/2013	65905	12	WILLOW CREEK PL	R	lk) 2 VPs - ss
WF0231434	1	UTH	571201 Unstop Ln To House	SSTD-9BOMJ4	- 604 West Shore Dr 10-16 w/co	SSTD-9BOMJ4	- 604 West Shore Dr 10-16 w/co	09/20/2013	09/20/2013	09/20/2013	09/20/2013	34567	604	WEST SHORE DR	D	stoppage 15' up. Had resident flush. All clear
		UTH	571201 Unstop Ln To House	SSTD-9BOMJ4	- 604 West Shore Dr 10-16 w/co	SSTD-9BOMJ4	- 604 West Shore Dr 10-16 w/co	09/20/2013	09/20/2013	09/20/2013	09/20/2013	34567	604	WEST SHORE DR	D	Davis Goodman Alexander jetted towards house. hit

WF0231439	1	6302	566302 Main Cleaning	MTOE-9BWDBP / 1260 Columbia Dr / Cleaning of S/M's	MTOE-9BWDBP / 1260 Columbia Dr / Cleaning of S/M's	09/23/2013	09/23/2013	09/23/2013	09/23/2013	0	0		D	Gals of water
		6302	566302 Main Cleaning	MTOE-9BWDBP / 1260 Columbia Dr / Cleaning of S/M's	MTOE-9BWDBP / 1260 Columbia Dr / Cleaning of S/M's	09/23/2013	09/23/2013	09/23/2013	09/23/2013	0	0		D	03.5 S/M 6021- 500' S/M 6018- 500' 4000
		6302	566302 Main Cleaning	MTOE-9BWDBP / 1260 Columbia Dr / Cleaning of S/M's	MTOE-9BWDBP / 1260 Columbia Dr / Cleaning of S/M's	09/23/2013	09/23/2013	09/23/2013	09/23/2013	0	0		D	Stanton, Masson / S/M 6019- 504' S/M 9005- 5
WF0231441	1	SMS	571206 Site Maintenance	MTOE-9BWDFA / 1233 Evergreen Dr / Level c/o	MTOE-9BWDFA / 1233 Evergreen Dr / Level c/o	09/23/2013	09/23/2013	09/23/2013	09/23/2013	30727	1233	EVERGREEN DR	D	d dressed area. No sand needed
		SMS	571206 Site Maintenance	MTOE-9BWDFA / 1233 Evergreen Dr / Level c/o	MTOE-9BWDFA / 1233 Evergreen Dr / Level c/o	09/23/2013	09/23/2013	09/23/2013	09/23/2013	30727	1233	EVERGREEN DR	D	Brown, Smith, Lanahan / Level 2 way c/o Box an
WF0231442	1	LDN	573102 Sew Pipe Locating	MTOE-9BWDGP / 600 Lockwood Dr / Sewer Locates	MTOE-9BWDGP / 600 Lockwood Dr / Sewer Locates	09/17/2013	09/23/2013	09/23/2013	09/23/2013	0	0		D	lk North Alley. Water Clear
		LDN	573102 Sew Pipe Locating	MTOE-9BWDGP / 600 Lockwood Dr / Sewer Locates	MTOE-9BWDGP / 600 Lockwood Dr / Sewer Locates	09/17/2013	09/23/2013	09/23/2013	09/23/2013	0	0		D	Brown, Smith, Lanahan / Located sewer in 600 B
WF0231443	1	SCP	571207 Sew customer prob	SSTD-9BTNLH / 1200 Wisteria Way / 10-16 W/CO	SSTD-9BTNLH / 1200 Wisteria Way / 10-16 W/CO	09/23/2013	09/23/2013	09/23/2013	09/23/2013	32847	1200	WISTERIA WAY	D	stoppage found
		SCP	571207 Sew customer prob	SSTD-9BTNLH / 1200 Wisteria Way / 10-16 W/CO	SSTD-9BTNLH / 1200 Wisteria Way / 10-16 W/CO	09/23/2013	09/23/2013	09/23/2013	09/23/2013	32847	1200	WISTERIA WAY	D	towards main and 20' towards house. All clear, No
		SCP	571207 Sew customer prob	SSTD-9BTNLH / 1200 Wisteria Way / 10-16 W/CO	SSTD-9BTNLH / 1200 Wisteria Way / 10-16 W/CO	09/23/2013	09/23/2013	09/23/2013	09/23/2013	32847	1200	WISTERIA WAY	D	Brown, Smith, Lanahan / Cleaned line 30' 10'
WF0231447	1	PMS	572400 Jet Trouble Main	SNAA-9BWDOV 1260 columbia dr-trouble mains	SNAA-9BWDOV 1260 columbia dr-trouble mains	09/23/2013	09/23/2013	09/23/2013	09/23/2013	52183	1260	COLUMBIA DR	D	0 gals
		PMS	572400 Jet Trouble Main	SNAA-9BWDOV 1260 columbia dr-trouble mains	SNAA-9BWDOV 1260 columbia dr-trouble mains	09/23/2013	09/23/2013	09/23/2013	09/23/2013	52183	1260	COLUMBIA DR	D	brown smith lanahan jetted trouble mains water 450
WF0231449	1	TIS	572501 Sewer TV Inspect	SNAA-9BWDWP 1225 brush creek dr-tv	SNAA-9BWDWP 1225 brush creek dr-tv	09/24/2013	09/24/2013	09/24/2013	09/24/2013	50369	1225	BRUSH CREEK DR	D	ed for locates
		TIS	572501 Sewer TV Inspect	SNAA-9BWDWP 1225 brush creek dr-tv	SNAA-9BWDWP 1225 brush creek dr-tv	09/24/2013	09/24/2013	09/24/2013	09/24/2013	50369	1225	BRUSH CREEK DR	D	dacey west televised line roots @ connection. mark
WF0231460	1	UTM	571202 Unstop Lin To Main	GBRK-9BRSF9 / 311 Pittman St / 10-16	GBRK-9BRSF9 / 311 Pittman St / 10-16	09/21/2013	09/21/2013	09/21/2013	09/21/2013	62039	311	PITTMAN ST	D	Thompson, Worline / Unstopped 10ft towards main
WF0231472	1	SMS	571206 Site Maintenance	EPUE-9BWKX4 - 2606 Foxboro Dr - site maintenance	EPUE-9BWKX4 - 2606 Foxboro Dr - site maintenance	09/25/2013	09/25/2013	09/25/2013	09/25/2013	12801	2606	FOXBORO DR	D	eorck added dirt.
		SMS	571206 Site Maintenance	EPUE-9BWKX4 - 2606 Foxboro Dr - site maintenance	EPUE-9BWKX4 - 2606 Foxboro Dr - site maintenance	09/25/2013	09/25/2013	09/25/2013	09/25/2013	12801	2606	FOXBORO DR	D	Wittenback, Glasscock, Gerow, Vasquez, Removed bas
WF0231476	1	UTH	571201 Unstop Ln To House	SSTD-9BVJ9L - 414 Terrace Dr - 10-16 with C/O	SSTD-9BVJ9L - 414 Terrace Dr - 10-16 with C/O	09/25/2013	09/25/2013	09/25/2013	09/25/2013	37043	414	TERRACE DR	D	de contact. 15 gal
		UTH	571201 Unstop Ln To House	SSTD-9BVJ9L - 414 Terrace Dr - 10-16 with C/O	SSTD-9BVJ9L - 414 Terrace Dr - 10-16 with C/O	09/25/2013	09/25/2013	09/25/2013	09/25/2013	37043	414	TERRACE DR	D	Ragan, West, Jetted toward house 15' unstopped. Ma
WF0231500	1	CON	571100 Instal 2Way ClnOut	VSUM-9BWTML - 407 Worcester Way	VSUM-9BWTML - 407 Worcester Way	09/26/2013	09/26/2013	09/26/2013	10/04/2013	21601	407	WORCESTER WAY	R	Brilwey, Alexander, Hayes, installed 2 way c/o 26'
		CON	571100 Instal 2Way ClnOut	VSUM-9BWTML - 407 Worcester Way	VSUM-9BWTML - 407 Worcester Way	09/26/2013	09/26/2013	09/26/2013	10/04/2013	21601	407	WORCESTER WAY	R	WoE - ss
WF0231508	1	6801	566801 Util Cut ConcAlley	MTOE-9BXEFZ / 929 Loganwood Ave / Utility Repair	MTOE-9BXEFZ / 929 Loganwood Ave / Utility Repair	09/25/2013	09/25/2013	09/25/2013	09/25/2013	0	0		D	2 X 5 AI / DW 2 yrds Total$ 22.02
		6801	566801 Util Cut ConcAlley	MTOE-9BXEFZ / 929 Loganwood Ave / Utility Repair	MTOE-9BXEFZ / 929 Loganwood Ave / Utility Repair	09/25/2013	09/25/2013	09/25/2013	09/25/2013	0	0		D	Stan, Josh, David, Mason, Corbin, Temp / KO/FM 1
WF0231509	1	6801	566801 Util Cut ConcAlley	MTOE-9BXEHZ / 918 Loganwood Ave / Utility Repair	MTOE-9BXEHZ / 918 Loganwood Ave / Utility Repair	09/25/2013	09/25/2013	09/25/2013	09/25/2013	0	0		D	0 X 16 AI 8.5 yrds Total$ 63.89
		6801	566801 Util Cut ConcAlley	MTOE-9BXEHZ / 918 Loganwood Ave / Utility Repair	MTOE-9BXEHZ / 918 Loganwood Ave / Utility Repair	09/25/2013	09/25/2013	09/25/2013	09/25/2013	0	0		D	Stan, Josh, David, Mason, Corbin, Temp / KO/FM 2
WF0231510	1	6801	566801 Util Cut ConcAlley	MTOE-9BXEKT / 732 Greenhaven Dr / Utility Repair	MTOE-9BXEKT / 732 Greenhaven Dr / Utility Repair	09/25/2013	09/25/2013	09/25/2013	09/25/2013	0	0		D	4 X 10 AI (c)4.5 yrds Total$ 68.92
		6801	566801 Util Cut ConcAlley	MTOE-9BXEKT / 732 Greenhaven Dr / Utility Repair	MTOE-9BXEKT / 732 Greenhaven Dr / Utility Repair	09/25/2013	09/25/2013	09/25/2013	09/25/2013	0	0		D	Stan, Josh, David, Mason, Corbin, Temp / KO/FM 1
WF0231511	1	6802	566802 Util Cut Con Walk	MTOE-9BXEMT / 918 Loganwood Ave / Utility Repair	MTOE-9BXEMT / 918 Loganwood Ave / Utility Repair	09/25/2013	09/25/2013	09/25/2013	09/25/2013	0	0		D	X 4 DW .5 yrds Total$ 11.85
		6802	566802 Util Cut Con Walk	MTOE-9BXEMT / 918 Loganwood Ave / Utility Repair	MTOE-9BXEMT / 918 Loganwood Ave / Utility Repair	09/25/2013	09/25/2013	09/25/2013	09/25/2013	0	0		D	Stan, Josh, David, Mason, Corbin, Temp / KO/FM 5
WF0231512	1	6302	566302 Main Cleaning	MTOE-9BXEPG / 1900 Eastfield Dr / Cleaned S/M	MTOE-9BXEPG / 1900 Eastfield Dr / Cleaned S/M	09/24/2013	09/24/2013	09/24/2013	09/24/2013	0	0		D	0 Gals of water
		6302	566302 Main Cleaning	MTOE-9BXEPG / 1900 Eastfield Dr / Cleaned S/M	MTOE-9BXEPG / 1900 Eastfield Dr / Cleaned S/M	09/24/2013	09/24/2013	09/24/2013	09/24/2013	0	0		D	t 50', Root stoppage is at 239.8 S/M 6018 200
		6302	566302 Main Cleaning	MTOE-9BXEPG / 1900 Eastfield Dr / Cleaned S/M	MTOE-9BXEPG / 1900 Eastfield Dr / Cleaned S/M	09/24/2013	09/24/2013	09/24/2013	09/24/2013	0	0		D	Stanton, McNeely / Unable to get the root saw pas
WF0231516	1	SCP	571207 Sew customer prob	SANN-9BWRTE - 2203 Victoria Ln 10-16	SANN-9BWRTE - 2203 Victoria Ln 10-16	09/26/2013	09/26/2013	09/26/2013	09/26/2013	7811	2203	VICTORIA LN	D	pages L/N.
		SCP	571207 Sew customer prob	SANN-9BWRTE - 2203 Victoria Ln 10-16	SANN-9BWRTE - 2203 Victoria Ln 10-16	09/26/2013	09/26/2013	09/26/2013	09/26/2013	7811	2203	VICTORIA LN	D	Thompson Worline Jetted 25ft towards house no stop
WF0231517	1	UTH	571201 Unstop Ln To House	JGES-9BVQSB - 707 Williams Way 10-16 w c/o	JGES-9BVQSB - 707 Williams Way 10-16 w c/o	09/25/2013	09/25/2013	09/25/2013	09/25/2013	22601	707	WILLIAMS WAY	D	ouse. stoppage caused by paper. left note 10ft
		UTH	571201 Unstop Ln To House	JGES-9BVQSB - 707 Williams Way 10-16 w c/o	JGES-9BVQSB - 707 Williams Way 10-16 w c/o	09/25/2013	09/25/2013	09/25/2013	09/25/2013	22601	707	WILLIAMS WAY	D	Briley Hayes Maverick jet sewer line from c/o to h
WF0231527	1	SCP	571207 Sew customer prob	VSUM-9BULA8 - 616 Decea Dr 10-16 w c/o	VSUM-9BULA8 - 616 Decea Dr 10-16 w c/o	09/24/2013	09/24/2013	09/24/2013	09/24/2013	30195	616	DECCA DR	D	' towards main. All draining.
		SCP	571207 Sew customer prob	VSUM-9BULA8 - 616 Decea Dr 10-16 w c/o	VSUM-9BULA8 - 616 Decea Dr 10-16 w c/o	09/24/2013	09/24/2013	09/24/2013	09/24/2013	30195	616	DECCA DR	D	Brown Smith cleanned line 15' towards house and 10
WF0231538	1	OTH	573104 OTHER	BSTS-9BYT4A 102 Westshore Pl. - redo' MH rings	BSTS-9BYT4A 102 Westshore Pl. - redo' MH rings	09/10/2013	09/10/2013	09/10/2013	09/10/2013	48611	102	WEST SHORE PL	D	hem down. We Also put down bio hazard in the creek
		OTH	573104 OTHER	BSTS-9BYT4A 102 Westshore Pl. - redo' MH rings	BSTS-9BYT4A 102 Westshore Pl. - redo' MH rings	09/10/2013	09/10/2013	09/10/2013	09/10/2013	48611	102	WEST SHORE PL	D	nside MH rings & cilicone around the lids & bolt t
		OTH	573104 OTHER	BSTS-9BYT4A 102 Westshore Pl. - redo' MH rings	BSTS-9BYT4A 102 Westshore Pl. - redo' MH rings	09/10/2013	09/10/2013	09/10/2013	09/10/2013	48611	102	WEST SHORE PL	D	Courtney, Goodman - We had to mortar around they i
WF0231555	1	SCP	571207 Sew customer prob	SSIO-9BNJ4D 813 Brentwood Ln. - 10-16 w-c/o	SSIO-9BNJ4D 813 Brentwood Ln. - 10-16 w-c/o	09/18/2013	09/18/2013	09/18/2013	09/18/2013	15217	813	BRENTWOOD LN	D	Made contact toward 15 gallons
		SCP	571207 Sew customer prob	SSIO-9BNJ4D 813 Brentwood Ln. - 10-16 w-c/o	SSIO-9BNJ4D 813 Brentwood Ln. - 10-16 w-c/o	09/18/2013	09/18/2013	09/18/2013	09/18/2013	15217	813	BRENTWOOD LN	D	Hayes, Alexander - Jetted c/o, didnt hit stoppage.
WF0231556	1	SCP	571207 Sew customer prob	VSUM-9BNK5K 610 N. Cottonwood Dr. - 10-16 w c/o	VSUM-9BNK5K 610 N. Cottonwood Dr. - 10-16 w c/o	09/18/2013	09/18/2013	09/18/2013	09/18/2013	31199	610 N	COTTONWOOD DR	D	lons
		SCP	571207 Sew customer prob	VSUM-9BNK5K 610 N. Cottonwood Dr. - 10-16 w c/o	VSUM-9BNK5K 610 N. Cottonwood Dr. - 10-16 w c/o	09/18/2013	09/18/2013	09/18/2013	09/18/2013	31199	610 N	COTTONWOOD DR	D	age toward house Made contact with resident 30gal
		SCP	571207 Sew customer prob	VSUM-9BNK5K 610 N. Cottonwood Dr. - 10-16 w c/o	VSUM-9BNK5K 610 N. Cottonwood Dr. - 10-16 w c/o	09/18/2013	09/18/2013	09/18/2013	09/18/2013	31199	610 N	COTTONWOOD DR	D	Hayes, Alexander - Jetted c/o 30 didnt hit a stopp
WF0231557	1	MLC	572702 Sew.Main C/O Clean	VSUM-9BNKQP 1218 Elmwood Dr. - 10-16 No c/o	VSUM-9BNKQP 1218 Elmwood Dr. - 10-16 No c/o	09/18/2013	09/18/2013	09/18/2013	09/18/2013	30591	1218	ELMWOOD DR	D	ident 500 Gallons
		MLC	572702 Sew.Main C/O Clean	VSUM-9BNKQP 1218 Elmwood Dr. - 10-16 No c/o	VSUM-9BNKQP 1218 Elmwood Dr. - 10-16 No c/o	09/18/2013	09/18/2013	09/18/2013	09/18/2013	30591	1218	ELMWOOD DR	D	it stoppage. left a note on the front door for res
		MLC	572702 Sew.Main C/O Clean	VSUM-9BNKQP 1218 Elmwood Dr. - 10-16 No c/o	VSUM-9BNKQP 1218 Elmwood Dr. - 10-16 No c/o	09/18/2013	09/18/2013	09/18/2013	09/18/2013	30591	1218	ELMWOOD DR	D	Hayes, Alexander - Jetted mainline c/o and didnt h
WF0231558	1	NSS	572100 Sewer No Stoppage	SSTD-9BNP2N 1704 Morningstar Trl. - 10-16	SSTD-9BNP2N 1704 Morningstar Trl. - 10-16	09/18/2013	09/18/2013	09/18/2013	09/18/2013	47433	1704	MORNINGSTAR TRL	D	Wittenback, West - Main N/S L/N
WF0231559	1	NSS	572100 Sewer No Stoppage	VSUM-9BNMPS 2114 Chestnut Hill - 10-16	VSUM-9BNMPS 2114 Chestnut Hill - 10-16	09/18/2013	09/18/2013	09/18/2013	09/18/2013	44823	2114	CHESTNUT HILL LN	D	Wittenback, West - Main N/S L/N
WF0231560	1	SCP	571207 Sew customer prob	SSTD-9BNJTM 458 Tiffany Trl. - 10-16	SSTD-9BNJTM 458 Tiffany Trl. - 10-16	09/18/2013	09/18/2013	09/18/2013	09/18/2013	62803	458	TIFFANY TRL	D	Wittenback, West - T/H N/S M/C
WF0231561	1	UTM	571202 Unstop Lin To Main	GBRK-9BVTY2 201 Shadywood Ln - 10-17 w/co	GBRK-9BVTY2 201 Shadywood Ln - 10-17 w/co	09/25/2013	09/25/2013	09/25/2013	09/25/2013	22511	201	SHADYWOOD LN	D	tried to make contaact, left a note

		UTM	571202 Unstop Lin To Main	GBRK-9BVTY2 201 Shadywood Ln - 10-17 w/co	GBRK-9BVTY2 201 Shadywood Ln - 10-17 w/co	09/25/2013	09/25/2013	09/25/2013	09/25/2013	22511	201	SHADYWOOD LN	D	Davis, Galvan - Jetted towards main, Hit stoppage.
WF0231562	1	SCP	571207 Sew customer prob	GBRK-9BWV6C 433 Royal Crest Dr. - Possible Sewe	GBRK-9BWV6C 433 Royal Crest Dr. - Possible Sewe	09/26/2013	09/26/2013	09/26/2013	09/26/2013	36837	433	ROYAL CREST DR	D	toppage m/c
		SCP	571207 Sew customer prob	GBRK-9BWV6C 433 Royal Crest Dr. - Possible Sewe	GBRK-9BWV6C 433 Royal Crest Dr. - Possible Sewe	09/26/2013	09/26/2013	09/26/2013	09/26/2013	36837	433	ROYAL CREST DR	D	Thompson, Worline - Jetted 30ft towards house no s
WF0231563	1	UTH	571201 Unstop Ln To House	GBRK-9BWUWH 910 Glen Cove Dr. - Possible Sewer	GBRK-9BWUWH 910 Glen Cove Dr. - Possible Sewer	09/26/2013	09/26/2013	09/26/2013	09/26/2013	30895	910	GLEN COVE DR	D	opped m/c
		UTH	571201 Unstop Ln To House	GBRK-9BWUWH 910 Glen Cove Dr. - Possible Sewer	GBRK-9BWUWH 910 Glen Cove Dr. - Possible Sewer	09/26/2013	09/26/2013	09/26/2013	09/26/2013	30895	910	GLEN COVE DR	D	Thompson, Worline - Jetted 35ft towards house unst
WF0231564	1	GSS	572101 Sew. Grease Stop	GBRK-9BX3GM 217 Surf Cir. - Sewer problem.	GBRK-9BX3GM 217 Surf Cir. - Sewer problem.	09/26/2013	09/26/2013	09/26/2013	09/26/2013	25419	217	SURF CIR	D	city main 200ft no stoppages m/c
		GSS	572101 Sew. Grease Stop	GBRK-9BX3GM 217 Surf Cir. - Sewer problem.	GBRK-9BX3GM 217 Surf Cir. - Sewer problem.	09/26/2013	09/26/2013	09/26/2013	09/26/2013	25419	217	SURF CIR	D	arrival resident said it was actualy sewer Jetted
		GSS	572101 Sew. Grease Stop	GBRK-9BX3GM 217 Surf Cir. - Sewer problem.	GBRK-9BX3GM 217 Surf Cir. - Sewer problem.	09/26/2013	09/26/2013	09/26/2013	09/26/2013	25419	217	SURF CIR	D	Thompson, Worline - came in as Em cut off but upon
WF0231574	1	LDN	573102 Sew Pipe Locating	SSTD-9BUR6Y - 2602 Ridgebriar Pl Emergency sewer l	SSTD-9BUR6Y - 2602 Ridgebriar Pl Emergency sewer l	09/24/2013	09/24/2013	09/24/2013	09/24/2013	6603	2602	RIDGEBRIAR PL	D	s for Atmos
		LDN	573102 Sew Pipe Locating	SSTD-9BUR6Y - 2602 Ridgebriar Pl Emergency sewer l	SSTD-9BUR6Y - 2602 Ridgebriar Pl Emergency sewer l	09/24/2013	09/24/2013	09/24/2013	09/24/2013	6603	2602	RIDGEBRIAR PL	D	Briley Alexander Hayes Emergency sewer line locate
WF0231583	1	6802	566802 Util Cut Con Walk	SNAA-9BZ8XR 429 fieldwood dr-utility repair	SNAA-9BZ8XR 429 fieldwood dr-utility repair	09/26/2013	09/26/2013	09/26/2013	09/26/2013	38059	429	FIELDWOOD DR	D	stan josh edwin david corbin ivan temp po 10x2 wcr
WF0231591	1	LDN	573102 Sew Pipe Locating	SNAA-9BZAXG 627 westwood dr-sewer line locates	SNAA-9BZAXG 627 westwood dr-sewer line locates	09/26/2013	09/26/2013	09/26/2013	09/26/2013	27251	627	WESTWOOD DR	D	at 639,637,633 and 627 westwood dr
		LDN	573102 Sew Pipe Locating	SNAA-9BZAXG 627 westwood dr-sewer line locates	SNAA-9BZAXG 627 westwood dr-sewer line locates	09/26/2013	09/26/2013	09/26/2013	09/26/2013	27251	627	WESTWOOD DR	D	briley alexander hayes sewer line locates for chy
WF0231602	1	SCP	571207 Sew customer prob	JGES-9BWNFY - 922 Chadwick Dr - 10-16 w C/O	JGES-9BWNFY - 922 Chadwick Dr - 10-16 w C/O	09/26/2013	09/26/2013	09/26/2013	09/26/2013	35057	922	CHADWICK DR	D	25' E of W PL
		SCP	571207 Sew customer prob	JGES-9BWNFY - 922 Chadwick Dr - 10-16 w C/O	JGES-9BWNFY - 922 Chadwick Dr - 10-16 w C/O	09/26/2013	09/26/2013	09/26/2013	09/26/2013	35057	922	CHADWICK DR	D	e house hit no stoppage had them flush came by ok.
		SCP	571207 Sew customer prob	JGES-9BWNFY - 922 Chadwick Dr - 10-16 w C/O	JGES-9BWNFY - 922 Chadwick Dr - 10-16 w C/O	09/26/2013	09/26/2013	09/26/2013	09/26/2013	35057	922	CHADWICK DR	D	Courtney, Goodman, Davis, We jetted 25' towards th
WF0231603	1	SCP	571207 Sew customer prob	SSIO-9BWGUL - 631 Kindred Ln - 10-16 w C/O	SSIO-9BWGUL - 631 Kindred Ln - 10-16 w C/O	09/26/2013	09/26/2013	09/26/2013	09/26/2013	33387	631	KINDRED LN	D	house hit no stoppage had him flush came by ok.
		SCP	571207 Sew customer prob	SSIO-9BWGUL - 631 Kindred Ln - 10-16 w C/O	SSIO-9BWGUL - 631 Kindred Ln - 10-16 w C/O	09/26/2013	09/26/2013	09/26/2013	09/26/2013	33387	631	KINDRED LN	D	Courtney, Goodman, Davis, We jetted 25 towards the
WF0231621	1	CON	571100 Instal 2Way ClnOut	VSUM-9C2JF9 - 1104 Windsong Trail	VSUM-9C2JF9 - 1104 Windsong Trail	09/30/2013	09/30/2013	09/30/2013	10/03/2013	9547	1104	WINDSONG TRL	R	Ragan, West, Dacey, Ortiz, knocked out dug down an
		CON	571100 Instal 2Way ClnOut	VSUM-9C2JF9 - 1104 Windsong Trail	VSUM-9C2JF9 - 1104 Windsong Trail	09/30/2013	09/30/2013	09/30/2013	10/03/2013	9547	1104	WINDSONG TRL	R	d installed 2 way c/o 39' WoE property line. Bedde
		CON	571100 Instal 2Way ClnOut	VSUM-9C2JF9 - 1104 Windsong Trail	VSUM-9C2JF9 - 1104 Windsong Trail	09/30/2013	09/30/2013	09/30/2013	10/03/2013	9547	1104	WINDSONG TRL	R	d with gravel and backfilled with baserock 4 barra
		CON	571100 Instal 2Way ClnOut	VSUM-9C2JF9 - 1104 Windsong Trail	VSUM-9C2JF9 - 1104 Windsong Trail	09/30/2013	09/30/2013	09/30/2013	10/03/2013	9547	1104	WINDSONG TRL	R	cades, 7x6' cut - ss
WF0231645	1	SFM	573105 Sew Read Flow Mtrs	SNAA-9C3BJE n jupiter rd 2300-read flow meter	SNAA-9C3BJE n jupiter rd 2300-read flow meter	09/27/2013	09/27/2013	09/27/2013	09/27/2013	66761	0 N	JUPITER RD	D	eskridge ortiz r-578848
WF0231663	1	6802	566802 Util Cut Con Walk	MTOE-9C3D9V / 918 Loganwood Ave / Utility Repair	MTOE-9C3D9V / 918 Loganwood Ave / Utility Repair	09/26/2013	09/26/2013	09/26/2013	09/26/2013	0	0		D	O 5X4 DW Total $ 37.50
		6802	566802 Util Cut Con Walk	MTOE-9C3D9V / 918 Loganwood Ave / Utility Repair	MTOE-9C3D9V / 918 Loganwood Ave / Utility Repair	09/26/2013	09/26/2013	09/26/2013	09/26/2013	0	0		D	Stan, Josh, David, Edwin, Corbin, Ivan, Temp / P
WF0231664	1	6802	566802 Util Cut Con Walk	MTOE-9C3DC7 / 929 Loganwood Ave / Utility Repair	MTOE-9C3DC7 / 929 Loganwood Ave / Utility Repair	09/26/2013	09/26/2013	09/26/2013	09/26/2013	0	0		D	12 X AI Total$ 150.00
		6802	566802 Util Cut Con Walk	MTOE-9C3DC7 / 929 Loganwood Ave / Utility Repair	MTOE-9C3DC7 / 929 Loganwood Ave / Utility Repair	09/26/2013	09/26/2013	09/26/2013	09/26/2013	0	0		D	Stan, Josh, David, Edwin, Corbin, Ivan, Temp / PO
WF0231665	1	6801	566801 Util Cut ConcAlley	MTOE-9C3DDQ / 918 Loganwood Ave / Utility Repair	MTOE-9C3DDQ / 918 Loganwood Ave / Utility Repair	09/26/2013	09/26/2013	09/26/2013	09/26/2013	0	0		D	20 X16 AI Total $637.50
		6801	566801 Util Cut ConcAlley	MTOE-9C3DDQ / 918 Loganwood Ave / Utility Repair	MTOE-9C3DDQ / 918 Loganwood Ave / Utility Repair	09/26/2013	09/26/2013	09/26/2013	09/26/2013	0	0		D	Stan, Josh, David, Edwin, Corbin, Ivan, Temp / PO
WF0231666	1	6802	566802 Util Cut Con Walk	MTOE-9C3DFU / 732 Greenhaven Dr / Utility Repair	MTOE-9C3DFU / 732 Greenhaven Dr / Utility Repair	09/26/2013	09/26/2013	09/26/2013	09/26/2013	0	0		D	14 X 10 DW Total $ 337.50
		6802	566802 Util Cut Con Walk	MTOE-9C3DFU / 732 Greenhaven Dr / Utility Repair	MTOE-9C3DFU / 732 Greenhaven Dr / Utility Repair	09/26/2013	09/26/2013	09/26/2013	09/26/2013	0	0		D	Stan, Josh, David, Edwin, Corbin, Ivan, Temp / PO
WF0231667	1	6802	566802 Util Cut Con Walk	MTOE-9C3DHE / 429 Fieldwood Dr / Utility Repair	MTOE-9C3DHE / 429 Fieldwood Dr / Utility Repair	09/26/2013	09/26/2013	09/26/2013	09/26/2013	0	0		D	25X4 SW Total $ 187.50
		6802	566802 Util Cut Con Walk	MTOE-9C3DHE / 429 Fieldwood Dr / Utility Repair	MTOE-9C3DHE / 429 Fieldwood Dr / Utility Repair	09/26/2013	09/26/2013	09/26/2013	09/26/2013	0	0		D	Stan, Josh, David, Edwin, Corbin, Ivan, Temp / PO
WF0231676	1	RCS	572401 Jet Routine Clean	MTOE-9C3E3E / 1260 Columbia Dr / trouble mains	MTOE-9C3E3E / 1260 Columbia Dr / trouble mains	09/26/2013	09/26/2013	09/26/2013	09/26/2013	0	0		D	1,890'
		RCS	572401 Jet Routine Clean	MTOE-9C3E3E / 1260 Columbia Dr / trouble mains	MTOE-9C3E3E / 1260 Columbia Dr / trouble mains	09/26/2013	09/26/2013	09/26/2013	09/26/2013	0	0		D	Courtney, Goodman, Davis / We jetted trouble mains
WF0231678	1	RCS	572401 Jet Routine Clean	MTOE-9C3E4X / 800 N Floyd Rd / jett c/o	MTOE-9C3E4X / 800 N Floyd Rd / jett c/o	09/26/2013	09/26/2013	09/26/2013	09/26/2013	0	0		D	ights Park unable to get unstopped
		RCS	572401 Jet Routine Clean	MTOE-9C3E4X / 800 N Floyd Rd / jett c/o	MTOE-9C3E4X / 800 N Floyd Rd / jett c/o	09/26/2013	09/26/2013	09/26/2013	09/26/2013	0	0		D	Courtney, Goodman, Davis / We jetted the c/o at He
WF0231680	1	OTH	573104 OTHER	MTOE-9C3E7L / 2516 Big Horn Ln / put down sand + g	MTOE-9C3E7L / 2516 Big Horn Ln / put down sand + g	09/25/2013	09/25/2013	09/25/2013	09/25/2013	4363	2516	BIG HORN LN	D	the grass back
		OTH	573104 OTHER	MTOE-9C3E7L / 2516 Big Horn Ln / put down sand + g	MTOE-9C3E7L / 2516 Big Horn Ln / put down sand + g	09/25/2013	09/25/2013	09/25/2013	09/25/2013	4363	2516	BIG HORN LN	D	Courtney, Goodman, Davis / We put down sand + put
WF0231690	1	UTM	571202 Unstop Lin To Main	GBRK-9BXVFF / 711 Laguna Dr / 10-17 At c/o	GBRK-9BXVFF / 711 Laguna Dr / 10-17 At c/o	09/27/2013	09/27/2013	09/27/2013	09/27/2013	32095	711	LAGUNA DR	D	area around box into box c/o's Water 20g
		UTM	571202 Unstop Lin To Main	GBRK-9BXVFF / 711 Laguna Dr / 10-17 At c/o	GBRK-9BXVFF / 711 Laguna Dr / 10-17 At c/o	09/27/2013	09/27/2013	09/27/2013	09/27/2013	32095	711	LAGUNA DR	D	Young, West / Unstopped towards main. Washed down
WF0231700	1	NSS	572100 Sewer No Stoppage	DISY-9BXRFJ - 616 Northill Dr. possible10-17	DISY-9BXRFJ - 616 Northill Dr. possible10-17	09/27/2013	09/27/2013	09/27/2013	09/27/2013	26901	616	NORTHILL DR	D	found no problems.
		NSS	572100 Sewer No Stoppage	DISY-9BXRFJ - 616 Northill Dr. possible10-17	DISY-9BXRFJ - 616 Northill Dr. possible10-17	09/27/2013	09/27/2013	09/27/2013	09/27/2013	26901	616	NORTHILL DR	D	Young, West, found no overflowing c/o. Jetted main
WF0231710	1	6301	566301 Insp-ProbDetection	GBRK-9C3T9V - 1000 Green Meadow Dr TV inspection	GBRK-9C3T9V - 1000 Green Meadow Dr TV inspection	09/30/2013	09/30/2013	09/30/2013	09/30/2013	0	0		D	Stanton Mcneely s/m 6006. Inspection complete.
WF0231711	1	6800	566800 Utility Cut Street	GBRK-9C3TJ7 - 630 Royal Crest Dr Utility Repair	GBRK-9C3TJ7 - 630 Royal Crest Dr Utility Repair	09/30/2013	09/30/2013	09/30/2013	09/30/2013	0	0		D	C Total $50.46 5.5 yrds Ready
		6800	566800 Utility Cut Street	GBRK-9C3TJ7 - 630 Royal Crest Dr Utility Repair	GBRK-9C3TJ7 - 630 Royal Crest Dr Utility Repair	09/30/2013	09/30/2013	09/30/2013	09/30/2013	0	0		D	Stan Josh Mason Corbin Matthew Ivan KO/FM 19x10 ST
WF0231712	1	SMS	571206 Site Maintenance	GBRK-9C442A - 1260 Columbia Dr level c/os	GBRK-9C442A - 1260 Columbia Dr level c/os	09/26/2013	09/26/2013	09/26/2013	09/26/2013	52183	1260	COLUMBIA DR	D	Ln, 612 Parkview Ln, 625 Twilight Tr 619 Opal Ln
		SMS	571206 Site Maintenance	GBRK-9C442A - 1260 Columbia Dr level c/os	GBRK-9C442A - 1260 Columbia Dr level c/os	09/26/2013	09/26/2013	09/26/2013	09/26/2013	52183	1260	COLUMBIA DR	D	Briley Alexander Hayes level co's at 608 Parkview
WF0231715	1	SMS	571206 Site Maintenance	GBRK-9C45NJ - 1200 W Spring Valley Rd Clean sample	GBRK-9C45NJ - 1200 W Spring Valley Rd Clean sample	09/30/2013	09/30/2013	09/30/2013	09/30/2013	0	0		D	Briley Hayes clean sample site
WF0231720	1	UTM	571202 Unstop Lin To Main	VSUM-9BXPDG 614 northill dr-10/17 w c/o	VSUM-9BXPDG 614 northill dr-10/17 w c/o	09/27/2013	09/27/2013	09/27/2013	09/27/2013	26903	614	NORTHILL DR	D	e area
		UTM	571202 Unstop Lin To Main	VSUM-9BXPDG 614 northill dr-10/17 w c/o	VSUM-9BXPDG 614 northill dr-10/17 w c/o	09/27/2013	09/27/2013	09/27/2013	09/27/2013	26903	614	NORTHILL DR	D	ain hit a stoppage got it to drain + cleaned up th
		UTM	571202 Unstop Lin To Main	VSUM-9BXPDG 614 northill dr-10/17 w c/o	VSUM-9BXPDG 614 northill dr-10/17 w c/o	09/27/2013	09/27/2013	09/27/2013	09/27/2013	26903	614	NORTHILL DR	D	courtney goodman davis we jetted 10' towards the m

WF0231721	1 UTH	571201 Unstop Ln To House	JGES-9BXM6G	806 nottingham dr-10/16 w c/o	JGES-9BXM6G	806 nottingham dr-10/16 w c/o	09/27/2013	09/27/2013	09/27/2013	09/27/2013	28383	806	NOTTINGHAM DR	D	ouse hit a stoppage had her flush came by ok
	UTH	571201 Unstop Ln To House	JGES-9BXM6G	806 nottingham dr-10/16 w c/o	JGES-9BXM6G	806 nottingham dr-10/16 w c/o	09/27/2013	09/27/2013	09/27/2013	09/27/2013	28383	806	NOTTINGHAM DR	D	courtney goodman davis we jetted 25' towards the h
WF0231722	1 NSS	572100 Sewer No Stoppage	EPUE-9C2HGW	3101 spring lake dr-10-16	EPUE-9C2HGW	3101 spring lake dr-10-16	09/30/2013	09/30/2013	09/30/2013	09/30/2013	41695	3101	SPRING LAKE DR	D	wittenback gerow main n/s m/c
WF0231731	1 LDN	573102 Sew Pipe Locating	SNAA-9C4CO7	407 worcester way-locate sewer line	SNAA-9C4CO7	407 worcester way-locate sewer line	09/27/2013	09/27/2013	09/27/2013	09/27/2013	21601	407	WORCESTER WAY	D	6' w of e
	LDN	573102 Sew Pipe Locating	SNAA-9C4CO7	407 worcester way-locate sewer line	SNAA-9C4CO7	407 worcester way-locate sewer line	09/27/2013	09/27/2013	09/27/2013	09/27/2013	21601	407	WORCESTER WAY	D	briley alexander hayes locate sewer lateral line 2
WF0231732	1 RCS	572401 Jet Routine Clean	SNAA-9C4CSA	1260 columbia dr-trouble mains	SNAA-9C4CSA	1260 columbia dr-trouble mains	09/27/2013	09/27/2013	09/27/2013	09/27/2013	52183	1260	COLUMBIA DR	D	96'
	RCS	572401 Jet Routine Clean	SNAA-9C4CSA	1260 columbia dr-trouble mains	SNAA-9C4CSA	1260 columbia dr-trouble mains	09/27/2013	09/27/2013	09/27/2013	09/27/2013	52183	1260	COLUMBIA DR	D	courtney goodman davis we jetted trouble mains 3,7
WF0231738	1 6801	566801 Util Cut ConcAlley	SNAA-9C4FAS	416 royal crest dr-utility repair	SNAA-9C4FAS	416 royal crest dr-utility repair	09/30/2013	09/30/2013	09/30/2013	09/30/2013	36921	416	ROYAL CREST DR	D	ready 13.5 yrds
	6801	566801 Util Cut ConcAlley	SNAA-9C4FAS	416 royal crest dr-utility repair	SNAA-9C4FAS	416 royal crest dr-utility repair	09/30/2013	09/30/2013	09/30/2013	09/30/2013	36921	416	ROYAL CREST DR	D	stan josh mason corbin ivan matthew ko/fm 52x10 al
WF0231739	1 6301	566301 Insp-ProbDetection	SNAA-9C4FEQ	1000 green meadow dr-tv inspection	SNAA-9C4FEQ	1000 green meadow dr-tv inspection	09/30/2013	09/30/2013	09/30/2013	09/30/2013	0	0		D	main. marked for point repair, 1005 green meadow
	6301	566301 Insp-ProbDetection	SNAA-9C4FEQ	1000 green meadow dr-tv inspection	SNAA-9C4FEQ	1000 green meadow dr-tv inspection	09/30/2013	09/30/2013	09/30/2013	09/30/2013	0	0		D	from m/h 3808 downstream to m/h 3807 cavity in the
	6301	566301 Insp-ProbDetection	SNAA-9C4FEQ	1000 green meadow dr-tv inspection	SNAA-9C4FEQ	1000 green meadow dr-tv inspection	09/30/2013	09/30/2013	09/30/2013	09/30/2013	0	0		D	stanton mcneely s/m 6007 inspection complete 55.9
WF0231740	1 CON	571100 Instal 2Way ClnOut	VSUM-9C4HCN		VSUM-9C4HCN		10/02/2013	10/02/2013	10/02/2013	10/02/2013	45887	2013	CORNELL DR	R	Cancelled per resident
WF0231745	1 OTH	573104 OTHER	SSIO-9C4M2X	1104 Windsong Trl. remove MH lid	SSIO-9C4M2X	1104 Windsong Trl. remove MH lid	10/01/2013	10/01/2013	10/01/2013	10/01/2013	9547	1104	WINDSONG TRL	D	id, assisted c/r in televising sewer main.
	OTH	573104 OTHER	SSIO-9C4M2X	1104 Windsong Trl. remove MH lid	SSIO-9C4M2X	1104 Windsong Trl. remove MH lid	10/01/2013	10/01/2013	10/01/2013	10/01/2013	9547	1104	WINDSONG TRL	D	Dacey, West, Ragan, Moore, Glasscock, removed MH l
WF0231748	1 6301	566301 Insp-ProbDetection	SSIO-9C4M7R	1104 Windsong Trl TV inspection	SSIO-9C4M7R	1104 Windsong Trl TV inspection	10/01/2013	10/01/2013	10/01/2013	10/01/2013	9547	1104	WINDSONG TRL	D	Stanton, located swer tap from c/o installation
WF0231757	1 NSS	572100 Sewer No Stoppage	SSTD-9C3J33	2013 Cornell Dr 10-16 N C/O	SSTD-9C3J33	2013 Cornell Dr 10-16 N C/O	10/01/2013	10/01/2013	10/01/2013	10/01/2013	45887	2013	CORNELL DR	D	ng no city problem.
	NSS	572100 Sewer No Stoppage	SSTD-9C3J33	2013 Cornell Dr 10-16 N C/O	SSTD-9C3J33	2013 Cornell Dr 10-16 N C/O	10/01/2013	10/01/2013	10/01/2013	10/01/2013	45887	2013	CORNELL DR	D	contact. Located and dug up private c/o, no holdi
	NSS	572100 Sewer No Stoppage	SSTD-9C3J33	2013 Cornell Dr 10-16 N C/O	SSTD-9C3J33	2013 Cornell Dr 10-16 N C/O	10/01/2013	10/01/2013	10/01/2013	10/01/2013	45887	2013	CORNELL DR	D	Eskridge Ortiz Jetted main 100', no stoppage, made
WF0231759	1 UTH	571201 Unstop Ln To House	EPUE-9C3Q24	112 Lois Ln 10-16 w c/o	EPUE-9C3Q24	112 Lois Ln 10-16 w c/o	10/01/2013	10/01/2013	10/01/2013	10/01/2013	48151	112 N	LOIS LN	D	ge, made contact
	UTH	571201 Unstop Ln To House	EPUE-9C3Q24	112 Lois Ln 10-16 w c/o	EPUE-9C3Q24	112 Lois Ln 10-16 w c/o	10/01/2013	10/01/2013	10/01/2013	10/01/2013	48151	112 N	LOIS LN	D	Eskridge Ortiz Jetted 15' towards house, no stoppa
WF0231768	1 6801	566801 Util Cut ConcAlley	MTOE-9C5DEN	/ 416 Royalcrest Dr / Utility Repair	MTOE-9C5DEN	/ 416 Royalcrest Dr / Utility Repair	10/01/2013	10/01/2013	10/01/2013	10/01/2013	0	0		D	0
	6801	566801 Util Cut ConcAlley	MTOE-9C5DEN	/ 416 Royalcrest Dr / Utility Repair	MTOE-9C5DEN	/ 416 Royalcrest Dr / Utility Repair	10/01/2013	10/01/2013	10/01/2013	10/01/2013	0	0		D	Ivan, Temp / PO 52 X 10 AI Total $ 1237.5
	6801	566801 Util Cut ConcAlley	MTOE-9C5DEN	/ 416 Royalcrest Dr / Utility Repair	MTOE-9C5DEN	/ 416 Royalcrest Dr / Utility Repair	10/01/2013	10/01/2013	10/01/2013	10/01/2013	0	0		D	Stan, Josh, Edwin, David, Mason, Corbin, Matthew,
WF0231770	1 6301	566301 Insp-ProbDetection	MTOE-9C5DK4	/ 1203 Green Meadow Dr / TV inspectio	MTOE-9C5DK4	/ 1203 Green Meadow Dr / TV inspectio	09/30/2013	09/30/2013	09/30/2013	09/30/2013	0	0		D	Stanton, McNeely / S/M 6009 Inspection Complete
WF0231771	1 6301	566301 Insp-ProbDetection	MTOE-9C5DLF	/ 1105 Green Meadow Dr / TV inspection	MTOE-9C5DLF	/ 1105 Green Meadow Dr / TV inspection	09/30/2013	09/30/2013	09/30/2013	09/30/2013	0	0		D	Stanton, McNeely / S/M 6008 Inspection Complete
WF0231778	1 LDN	573102 Sew Pipe Locating	MTOE-9C5DZC	/ 1260 Columbia Dr / Check & level c/o	MTOE-9C5DZC	/ 1260 Columbia Dr / Check & level c/o	09/27/2013	09/27/2013	09/27/2013	09/27/2013	0	0		D	618 Newberry Dr, 629 Greenleaf Dr
	LDN	573102 Sew Pipe Locating	MTOE-9C5DZC	/ 1260 Columbia Dr / Check & level c/o	MTOE-9C5DZC	/ 1260 Columbia Dr / Check & level c/o	09/27/2013	09/27/2013	09/27/2013	09/27/2013	0	0		D	829 Warren Way, 830 Wisteria Way, 616 Newberry Dr,
	LDN	573102 Sew Pipe Locating	MTOE-9C5DZC	/ 1260 Columbia Dr / Check & level c/o	MTOE-9C5DZC	/ 1260 Columbia Dr / Check & level c/o	09/27/2013	09/27/2013	09/27/2013	09/27/2013	0	0		D	Briley, Alexander, Hayes / Check & level c/o's at
WF0231780	1 LDN	573102 Sew Pipe Locating	JGES-9BTM8M	/ 801 W. Campbell Rd / Line Locates	JGES-9BTM8M	/ 801 W. Campbell Rd / Line Locates	09/23/2013	09/24/2013	09/24/2013	09/24/2013	74978	801 W	CAMPBELL RD	D	s clear
	LDN	573102 Sew Pipe Locating	JGES-9BTM8M	/ 801 W. Campbell Rd / Line Locates	JGES-9BTM8M	/ 801 W. Campbell Rd / Line Locates	09/23/2013	09/24/2013	09/24/2013	09/24/2013	74978	801 W	CAMPBELL RD	D	Briley, Alexander, Hayes / Marked Sewer + Water wa
WF0231791	1 NSS	572100 Sewer No Stoppage	GBRK-9BXTDR	/ 1517 Summertree Ct / 10-17 At M/H	GBRK-9BXTDR	/ 1517 Summertree Ct / 10-17 At M/H	09/27/2013	09/27/2013	09/27/2013	09/27/2013	43493	1517	SUMMERTREE CT	D	help dilute sewer. Located dry Manhole down on Yor
	NSS	572100 Sewer No Stoppage	GBRK-9BXTDR	/ 1517 Summertree Ct / 10-17 At M/H	GBRK-9BXTDR	/ 1517 Summertree Ct / 10-17 At M/H	09/27/2013	09/27/2013	09/27/2013	09/27/2013	43493	1517	SUMMERTREE CT	D	ator tabs and so c/s at inlet close to manhole to
	NSS	572100 Sewer No Stoppage	GBRK-9BXTDR	/ 1517 Summertree Ct / 10-17 At M/H	GBRK-9BXTDR	/ 1517 Summertree Ct / 10-17 At M/H	09/27/2013	09/27/2013	09/27/2013	09/27/2013	43493	1517	SUMMERTREE CT	D	Young, West / Cracked open F/H, put out dechlorun
WF0231792	1 SCP	571207 Sew customer prob	VSUM-9C2RXK	/ 509 Stillmeadow Dr / Puddle in front	VSUM-9C2RXK	/ 509 Stillmeadow Dr / Puddle in front	09/30/2013	09/30/2013	09/30/2013	09/30/2013	38723	509	STILLMEADOW DR	D	as able to shovel up debris and sweep away standin
	SCP	571207 Sew customer prob	VSUM-9C2RXK	/ 509 Stillmeadow Dr / Puddle in front	VSUM-9C2RXK	/ 509 Stillmeadow Dr / Puddle in front	09/30/2013	09/30/2013	09/30/2013	09/30/2013	38723	509	STILLMEADOW DR	D	house causes water and debris to collect there. W
	SCP	571207 Sew customer prob	VSUM-9C2RXK	/ 509 Stillmeadow Dr / Puddle in front	VSUM-9C2RXK	/ 509 Stillmeadow Dr / Puddle in front	09/30/2013	09/30/2013	09/30/2013	09/30/2013	38723	509	STILLMEADOW DR	D	Young, Galvan / Uneven concrete patch in front of
WF0231793	1 SFM	573105 Sew Read Flow Mtrs	MTOE-9C5EPF	/ N Jupiter Rd 2300 / Read	MTOE-9C5EPF	/ N Jupiter Rd 2300 / Read	09/30/2013	09/30/2013	09/30/2013	09/30/2013	66761	0 N	JUPITER RD	D	Wittenback, Gerow / R- 582558
WF0231794	1 MHI	572603 Sew Manhole Inspct	MTOE-9C5EQB	/ 1305 Buckingham Pl / CK MH	MTOE-9C5EQB	/ 1305 Buckingham Pl / CK MH	09/30/2013	09/30/2013	09/30/2013	09/30/2013	14301	1305	BUCKINGHAM PL	D	e
	MHI	572603 Sew Manhole Inspct	MTOE-9C5EQB	/ 1305 Buckingham Pl / CK MH	MTOE-9C5EQB	/ 1305 Buckingham Pl / CK MH	09/30/2013	09/30/2013	09/30/2013	09/30/2013	14301	1305	BUCKINGHAM PL	D	Wittenback, Gerow / Unable to open Need to rais
WF0231795	1 NSS	572100 Sewer No Stoppage	VSUM-9C2KY8	/ 2108 JJ Pearce Dr/ 10-16	VSUM-9C2KY8	/ 2108 JJ Pearce Dr/ 10-16	09/30/2013	09/30/2013	09/30/2013	09/30/2013	14185	2108	J J PEARCE DR	D	Wittenback, Gerow / Main N/S M/C
WF0231796	1 NSS	572100 Sewer No Stoppage	SSTD-9C2MWC	/ 748 MAtthew Pl / 10-16	SSTD-9C2MWC	/ 748 MAtthew Pl / 10-16	09/30/2013	09/30/2013	09/30/2013	09/30/2013	90178	748	MATTHEW PL	D	Wittenback, Gerow / Main N/S M/C
WF0231828	1 6802	566802 Util Cut Con Walk	MTOE-9C6EJ3	/ 1360 Presidential Dr / Utility Repai	MTOE-9C6EJ3	/ 1360 Presidential Dr / Utility Repai	10/02/2013	10/02/2013	10/02/2013	10/02/2013	0	0		D	Not Ready
	6802	566802 Util Cut Con Walk	MTOE-9C6EJ3	/ 1360 Presidential Dr / Utility Repai	MTOE-9C6EJ3	/ 1360 Presidential Dr / Utility Repai	10/02/2013	10/02/2013	10/02/2013	10/02/2013	0	0		D	Stan, Josh, Corbin, Ivan, Temp / KO/ CD DW
WF0231830	1 6801	566801 Util Cut ConcAlley	MTOE-9C6ENV	/ 720 Devonshire Dr / Utility Repair	MTOE-9C6ENV	/ 720 Devonshire Dr / Utility Repair	10/02/2013	10/02/2013	10/02/2013	10/02/2013	0	0		D	10 AI 3.5 yrds Total $ 41.66
	6801	566801 Util Cut ConcAlley	MTOE-9C6ENV	/ 720 Devonshire Dr / Utility Repair	MTOE-9C6ENV	/ 720 Devonshire Dr / Utility Repair	10/02/2013	10/02/2013	10/02/2013	10/02/2013	0	0		D	Stan, Josh, Corbin, Ivan, Temp / KO/ FM 10 X
WF0231831	1 OTH	573104 OTHER	EPUE-9C6HBV	- 1360 Presidential Dr - readjust MH	EPUE-9C6HBV	- 1360 Presidential Dr - readjust MH	10/03/2013	10/03/2013	10/03/2013	10/03/2013	10241	1360	PRESIDENTIAL DR	D	Eskridge, Ortiz, Readjust MH ring& lid in sidewalk
WF0231844	1 6400	566400 Repaired	EPUE-9C6N83	- 102 West Shore Pl - retap N/H ring f	EPUE-9C6N83	- 102 West Shore Pl - retap N/H ring f	10/03/2013	10/03/2013	10/03/2013	10/03/2013	48611	102	WEST SHORE PL	D	installed 3/4" bolts
	6400	566400 Repaired	EPUE-9C6N83	- 102 West Shore Pl - retap N/H ring f	EPUE-9C6N83	- 102 West Shore Pl - retap N/H ring f	10/03/2013	10/03/2013	10/03/2013	10/03/2013	48611	102	WEST SHORE PL	D	Stanton, Mcneely, Retap threads on the M/H ring &
WF0231845	1 6302	566302 Main Cleaning	EPUE-9C6NAH	- 1300 Green Meadow Dr - cleaned S/M	EPUE-9C6NAH	- 1300 Green Meadow Dr - cleaned S/M	10/03/2013	10/03/2013	10/03/2013	10/03/2013	0	0		D	water.
	6302	566302 Main Cleaning	EPUE-9C6NAH	- 1300 Green Meadow Dr - cleaned S/M	EPUE-9C6NAH	- 1300 Green Meadow Dr - cleaned S/M	10/03/2013	10/03/2013	10/03/2013	10/03/2013	0	0		D	ebris, need the vactor in the morning. 200 gals of
	6302	566302 Main Cleaning	EPUE-9C6NAH	- 1300 Green Meadow Dr - cleaned S/M	EPUE-9C6NAH	- 1300 Green Meadow Dr - cleaned S/M	10/03/2013	10/03/2013	10/03/2013	10/03/2013	0	0		D	Stanton, McNeely, Cleaned S/M 6010, pipe full of d

WF0231846	1	6301	566301 Insp-ProbDetection	EPUE-9C6NUE - 1300 Green Meadow Dr - TV Inspection	EPUE-9C6NUE - 1300 Green Meadow Dr - TV Inspection	10/03/2013	10/03/2013	10/03/2013	10/03/2013	0	0		D	tor main loaded with debris.
		6301	566301 Insp-ProbDetection	EPUE-9C6NUE - 1300 Green Meadow Dr - TV Inspection	EPUE-9C6NUE - 1300 Green Meadow Dr - TV Inspection	10/03/2013	10/03/2013	10/03/2013	10/03/2013	0	0		D	Stanton, McNeely, Televised S/M 6010, need the vac
WF0231870	1	6801	566801 Util Cut ConcAlley	GBRK-9C6RPF - 720 Devonshire Utility Repair	GBRK-9C6RPF - 720 Devonshire Utility Repair	10/03/2013	10/03/2013	10/03/2013	10/03/2013	0	0		D	Total $262.50
		6801	566801 Util Cut ConcAlley	GBRK-9C6RPF - 720 Devonshire Utility Repair	GBRK-9C6RPF - 720 Devonshire Utility Repair	10/03/2013	10/03/2013	10/03/2013	10/03/2013	0	0		D	Stan Josh Edwin Mason Corbin Ivan Temp PO 10x10 Al
WF0231873	1	NSS	572100 Sewer No Stoppage	JGES-9ASN72 - 443 Lowell Ln 10-16 no c/o	JGES-9ASN72 - 443 Lowell Ln 10-16 no c/o	08/21/2013	08/21/2013	08/21/2013	08/21/2013	43823	443	LOWELL LN	D	was draining slowly.
		NSS	572100 Sewer No Stoppage	JGES-9ASN72 - 443 Lowell Ln 10-16 no c/o	JGES-9ASN72 - 443 Lowell Ln 10-16 no c/o	08/21/2013	08/21/2013	08/21/2013	08/21/2013	43823	443	LOWELL LN	D	r. Resident had their lateral line exposed and it
		NSS	572100 Sewer No Stoppage	JGES-9ASN72 - 443 Lowell Ln 10-16 no c/o	JGES-9ASN72 - 443 Lowell Ln 10-16 no c/o	08/21/2013	08/21/2013	08/21/2013	08/21/2013	43823	443	LOWELL LN	D	Briley Alexander Hayes Jetted main and it was clea
WF0231878	1	OTH	573104 OTHER	BSTS-9C834R 102 Westshore Pl. - install MH rings	BSTS-9C834R 102 Westshore Pl. - install MH rings	10/03/2013	10/03/2013	10/03/2013	10/03/2013	48611	102	WEST SHORE PL	D	& lids. We also , had cleaned up the area
		OTH	573104 OTHER	BSTS-9C834R 102 Westshore Pl. - install MH rings	BSTS-9C834R 102 Westshore Pl. - install MH rings	10/03/2013	10/03/2013	10/03/2013	10/03/2013	48611	102	WEST SHORE PL	D	out 2 old MH rings & lids & installed 2 new rings
		OTH	573104 OTHER	BSTS-9C834R 102 Westshore Pl. - install MH rings	BSTS-9C834R 102 Westshore Pl. - install MH rings	10/03/2013	10/03/2013	10/03/2013	10/03/2013	48611	102	WEST SHORE PL	D	Courtney, Goodman, Davis, Smith, Lanahan - We took
WF0231879	1	OTH	573104 OTHER	GBRK-9C837W - 103 Thompson Dr drop off M H Lid	GBRK-9C837W - 103 Thompson Dr drop off M H Lid	10/02/2013	10/02/2013	10/02/2013	10/02/2013	29203	103	THOMPSON DR	D	eek and picked up the broken lid.
		OTH	573104 OTHER	GBRK-9C837W - 103 Thompson Dr drop off M H Lid	GBRK-9C837W - 103 Thompson Dr drop off M H Lid	10/02/2013	10/02/2013	10/02/2013	10/02/2013	29203	103	THOMPSON DR	D	Courtney Goodman Davis We took a M H lid to the cr
WF0231880	1	OTH	573104 OTHER	GBRK-9C83FH - 102 Westshore Pl	GBRK-9C83FH - 102 Westshore Pl	10/03/2013	10/03/2013	10/03/2013	10/03/2013	48611	102	WEST SHORE PL	D	the MH we could not see her tap.
		OTH	573104 OTHER	GBRK-9C83FH - 102 Westshore Pl	GBRK-9C83FH - 102 Westshore Pl	10/03/2013	10/03/2013	10/03/2013	10/03/2013	48611	102	WEST SHORE PL	D	Courtney Goodman Davis We TV the 6" sewer line in
WF0231887	1	SMS	571206 Site Maintenance	BSTS-9C85TX 1260 Columbia Dr. - site Maint.	BSTS-9C85TX 1260 Columbia Dr. - site Maint.	10/02/2013	10/02/2013	10/02/2013	10/02/2013	0	0		D	927 N. Cottonwood 2407 Mesa 1222 Cypress, 1411 Ch
		SMS	571206 Site Maintenance	BSTS-9C85TX 1260 Columbia Dr. - site Maint.	BSTS-9C85TX 1260 Columbia Dr. - site Maint.	10/02/2013	10/02/2013	10/02/2013	10/02/2013	0	0		D	de & used sand where needed. 617 Opal 525 Cap Rock
		SMS	571206 Site Maintenance	BSTS-9C85TX 1260 Columbia Dr. - site Maint.	BSTS-9C85TX 1260 Columbia Dr. - site Maint.	10/02/2013	10/02/2013	10/02/2013	10/02/2013	0	0		D	Courtney, Goodman, Davis - We raised c/o up to gra
WF0231888	1	TIS	572501 Sewer TV Inspect	BSTS-9C85WB 1260 Columbia Dr. - TV C/O's	BSTS-9C85WB 1260 Columbia Dr. - TV C/O's	10/01/2013	10/01/2013	10/01/2013	10/01/2013	0	0		D	ctions of clay tile left in between. but is fine b
		TIS	572501 Sewer TV Inspect	BSTS-9C85WB 1260 Columbia Dr. - TV C/O's	BSTS-9C85WB 1260 Columbia Dr. - TV C/O's	10/01/2013	10/01/2013	10/01/2013	10/01/2013	0	0		D	ay's. 907 Creekdale Dr. about 2" in there are 2 se
		TIS	572501 Sewer TV Inspect	BSTS-9C85WB 1260 Columbia Dr. - TV C/O's	BSTS-9C85WB 1260 Columbia Dr. - TV C/O's	10/01/2013	10/01/2013	10/01/2013	10/01/2013	0	0		D	Courtney, Goodman, Davis - 1305 Cypress had both w
WF0231889	1	SMS	571206 Site Maintenance	BSTS-9C85Y8 1260 Columbia Dr. - ck and level c/	BSTS-9C85Y8 1260 Columbia Dr. - ck and level c/	09/30/2013	09/30/2013	09/30/2013	09/30/2013	0	0		D	a Way, 629 Greenleaf Dr. 500 Thompson Dr. Total $6
		SMS	571206 Site Maintenance	BSTS-9C85Y8 1260 Columbia Dr. - ck and level c/	BSTS-9C85Y8 1260 Columbia Dr. - ck and level c/	09/30/2013	09/30/2013	09/30/2013	09/30/2013	0	0		D	y Dr. 618 Newberry Dr. 829 Warren Way. 830 Wisteri
		SMS	571206 Site Maintenance	BSTS-9C85Y8 1260 Columbia Dr. - ck and level c/	BSTS-9C85Y8 1260 Columbia Dr. - ck and level c/	09/30/2013	09/30/2013	09/30/2013	09/30/2013	0	0		D	Briley, Hayes - Check & level c/o's at 616 Newberr
WF0231890	1	RCS	572401 Jet Routine Clean	BSTS-9C8638 400 N. Floyd Rd. - clean Main	BSTS-9C8638 400 N. Floyd Rd. - clean Main	09/25/2013	09/25/2013	09/25/2013	09/25/2013	0	0		D	ractor 100 ft.
		RCS	572401 Jet Routine Clean	BSTS-9C8638 400 N. Floyd Rd. - clean Main	BSTS-9C8638 400 N. Floyd Rd. - clean Main	09/25/2013	09/25/2013	09/25/2013	09/25/2013	0	0		D	Briley, Hayes, Maverick, Clean Sewer Main for cont
WF0231891	1	6302	566302 Main Cleaning	BSTS-9C865C 1260 Columbia Dr. - cleaning of s/m	BSTS-9C865C 1260 Columbia Dr. - cleaning of s/m	09/30/2013	09/30/2013	09/30/2013	09/30/2013	0	0		D	/m 6008-316.6 s/m 6009 316.9 4000 Gals of water
		6302	566302 Main Cleaning	BSTS-9C865C 1260 Columbia Dr. - cleaning of s/m	BSTS-9C865C 1260 Columbia Dr. - cleaning of s/m	09/30/2013	09/30/2013	09/30/2013	09/30/2013	0	0		D	Stanton, McNeely - s/m 6006-121.1 s/m 6007-313.4 s
WF0231903	1	UTM	571202 Unstop Lin To Main	VSUM-9C5RKC 1128 n cottonwood dr-10-17	VSUM-9C5RKC 1128 n cottonwood dr-10-17	10/03/2013	10/03/2013	10/03/2013	10/03/2013	33805	1128 N	COTTONWOOD DR	D	leaned out and washed down c/o box. water 20g
		UTM	571202 Unstop Lin To Main	VSUM-9C5RKC 1128 n cottonwood dr-10-17	VSUM-9C5RKC 1128 n cottonwood dr-10-17	10/03/2013	10/03/2013	10/03/2013	10/03/2013	33805	1128 N	COTTONWOOD DR	D	o box was full of sewer mush (5 gallons) that we c
		UTM	571202 Unstop Lin To Main	VSUM-9C5RKC 1128 n cottonwood dr-10-17	VSUM-9C5RKC 1128 n cottonwood dr-10-17	10/03/2013	10/03/2013	10/03/2013	10/03/2013	33805	1128 N	COTTONWOOD DR	D	young galvan unstopped sewer towards about 10'. c/
WF0231904	1	SCP	571207 Sew customer prob	JGES-9C5KWG 810 ridgedale dr-10-16 w c/o	JGES-9C5KWG 810 ridgedale dr-10-16 w c/o	10/03/2013	10/03/2013	10/03/2013	10/03/2013	29069	810	RIDGEDALE DR	D	ent. water 20 gal
		SCP	571207 Sew customer prob	JGES-9C5KWG 810 ridgedale dr-10-16 w c/o	JGES-9C5KWG 810 ridgedale dr-10-16 w c/o	10/03/2013	10/03/2013	10/03/2013	10/03/2013	29069	810	RIDGEDALE DR	D	and didnt hit a stoppage. made contact with resid
		SCP	571207 Sew customer prob	JGES-9C5KWG 810 ridgedale dr-10-16 w c/o	JGES-9C5KWG 810 ridgedale dr-10-16 w c/o	10/03/2013	10/03/2013	10/03/2013	10/03/2013	29069	810	RIDGEDALE DR	D	briley alexander hayes jetted c/o toward house 20'
WF0231916	1	SMS	571206 Site Maintenance	SSIO-9C96AU - 922 Chadwick Pl. site maint	SSIO-9C96AU - 922 Chadwick Pl. site maint	09/27/2013	09/27/2013	09/27/2013	09/27/2013	35057	922	CHADWICK DR	D	Courtney, Goodman, Davis, we replaced the c/o box
WF0231918	1	UTH	571201 Unstop Ln To House	JGES-9C5TBZ - 807 Fontana Ave. 10-16	JGES-9C5TBZ - 807 Fontana Ave. 10-16	10/03/2013	10/03/2013	10/03/2013	10/03/2013	14905	807	FONTANA AVE	D	e of the c/o c/o towards house actually goes towar
		UTH	571201 Unstop Ln To House	JGES-9C5TBZ - 807 Fontana Ave. 10-16	JGES-9C5TBZ - 807 Fontana Ave. 10-16	10/03/2013	10/03/2013	10/03/2013	10/03/2013	14905	807	FONTANA AVE	D	hour or so just to get the hose in the oposite sid
		UTH	571201 Unstop Ln To House	JGES-9C5TBZ - 807 Fontana Ave. 10-16	JGES-9C5TBZ - 807 Fontana Ave. 10-16	10/03/2013	10/03/2013	10/03/2013	10/03/2013	14905	807	FONTANA AVE	D	Young, Galvan, jetted line after it took about an
WF0231920	1	SCP	571207 Sew customer prob	VSUM-9C5PM4 - 807 Fontana Ave. 10-16 w c/o	VSUM-9C5PM4 - 807 Fontana Ave. 10-16 w c/o	10/03/2013	10/03/2013	10/03/2013	10/03/2013	14905	807	FONTANA AVE	D	36' did not hit stoppage made contact.
		SCP	571207 Sew customer prob	VSUM-9C5PM4 - 807 Fontana Ave. 10-16 w c/o	VSUM-9C5PM4 - 807 Fontana Ave. 10-16 w c/o	10/03/2013	10/03/2013	10/03/2013	10/03/2013	14905	807	FONTANA AVE	D	Briley, Alexander, Hayes, jetted c/o toward house
WF0231922	1	CON	571100 Instal 2Way ClnOut	VSUM-9C9HTK - 1816 Colgate Dr	VSUM-9C9HTK - 1816 Colgate Dr	10/07/2013	10/07/2013	10/07/2013	10/10/2013	44339	1816	COLGATE DR	R	Eskridge, Ortiz, West, Castillo, installed 2wc/o 3
		CON	571100 Instal 2Way ClnOut	VSUM-9C9HTK - 1816 Colgate Dr	VSUM-9C9HTK - 1816 Colgate Dr	10/07/2013	10/07/2013	10/07/2013	10/10/2013	44339	1816	COLGATE DR	R	2' EoW 4 baracades - ss
WF0231945	1	6801	566801 Util Cut ConcAlley	MTOE-9CABCC / 610 S Waterview Dr / Utility Repair	MTOE-9CABCC / 610 S Waterview Dr / Utility Repair	10/02/2013	10/02/2013	10/02/2013	10/02/2013	0	0		D	Al Ready 4 Yrds Total $ 50.68
		6801	566801 Util Cut ConcAlley	MTOE-9CABCC / 610 S Waterview Dr / Utility Repair	MTOE-9CABCC / 610 S Waterview Dr / Utility Repair	10/02/2013	10/02/2013	10/02/2013	10/02/2013	0	0		D	Stan, Josh, Corbin, Ivan, Temp / KO/FM 13 X 10
WF0231949	1	6301	566301 Insp-ProbDetection	MTOE-9CABKX / 1305 Buckingham Pl / TV Inspection	MTOE-9CABKX / 1305 Buckingham Pl / TV Inspection	10/04/2013	10/04/2013	10/04/2013	10/04/2013	0	0		D	Stanton, Masson / S/M 6036 Inspection Complete
WF0231950	1	6301	566301 Insp-ProbDetection	MTOE-9CABM7 / 1300 Buckingham Pl / TV inspection	MTOE-9CABM7 / 1300 Buckingham Pl / TV inspection	10/04/2013	10/04/2013	10/04/2013	10/04/2013	0	0		D	Stanton, Masson / S/M 6035 Inspection Complete
WF0231951	1	6302	566302 Main Cleaning	MTOE-9CABNE / 1260 Columbia Dr / Cleaning of S/M's	MTOE-9CABNE / 1260 Columbia Dr / Cleaning of S/M's	10/04/2013	10/04/2013	10/04/2013	10/04/2013	0	0		D	35 106.9 1000 Gals of water
		6302	566302 Main Cleaning	MTOE-9CABNE / 1260 Columbia Dr / Cleaning of S/M's	MTOE-9CABNE / 1260 Columbia Dr / Cleaning of S/M's	10/04/2013	10/04/2013	10/04/2013	10/04/2013	0	0		D	Stanton, Masson / Cleaned S/M 6036 289.9 S/M 60
WF0231953	1	SCP	571207 Sew customer prob	VSUM-9C5M7C / 717 Westover Dr / 10-16 W-C/O	VSUM-9C5M7C / 717 Westover Dr / 10-16 W-C/O	10/03/2013	10/03/2013	10/03/2013	10/03/2013	32859	717	WESTOVER DR	D	Water 36 gal
		SCP	571207 Sew customer prob	VSUM-9C5M7C / 717 Westover Dr / 10-16 W-C/O	VSUM-9C5M7C / 717 Westover Dr / 10-16 W-C/O	10/03/2013	10/03/2013	10/03/2013	10/03/2013	32859	717	WESTOVER DR	D	and didnt hit a stoppage left note on front door
		SCP	571207 Sew customer prob	VSUM-9C5M7C / 717 Westover Dr / 10-16 W-C/O	VSUM-9C5M7C / 717 Westover Dr / 10-16 W-C/O	10/03/2013	10/03/2013	10/03/2013	10/03/2013	32859	717	WESTOVER DR	D	Briley, Alexander, Hayes / Jetted 36' toward house
WF0231954	1	OTH	573104 OTHER	MTOE-9CABT8 / 1260 Columbia Dr / Go Pickup Manhole	MTOE-9CABT8 / 1260 Columbia Dr / Go Pickup Manhole	10/02/2013	10/02/2013	10/02/2013	10/02/2013	0	0		D	Haslet, TX.
		OTH	573104 OTHER	MTOE-9CABT8 / 1260 Columbia Dr / Go Pickup Manhole	MTOE-9CABT8 / 1260 Columbia Dr / Go Pickup Manhole	10/02/2013	10/02/2013	10/02/2013	10/02/2013	0	0		D	Brown / Pick up 2 manhole rings and lids in
WF0231966	1	SCP	571207 Sew customer prob	EPUE-9C3P2Y / 607 Nantucket Cir / 10/16	EPUE-9C3P2Y / 607 Nantucket Cir / 10/16	10/01/2013	10/01/2013	10/01/2013	10/01/2013	22003	607	NANTUCKET CIR	D	bx from stacks bx house. resident informed us,he

		SCP	571207 Sew customer prob	EPUE-9C3P2Y / 607 Nantucket Cir / 10/16	EPUE-9C3P2Y / 607 Nantucket Cir / 10/16	10/01/2013	10/01/2013	10/01/2013	10/01/2013	22003	607	NANTUCKET CIR	D	ct with resident and had him flush and watched y2
		SCP	571207 Sew customer prob	EPUE-9C3P2Y / 607 Nantucket Cir / 10/16	EPUE-9C3P2Y / 607 Nantucket Cir / 10/16	10/01/2013	10/01/2013	10/01/2013	10/01/2013	22003	607	NANTUCKET CIR	D	Courtney, Goodman / Jetted sewer main, made conta
WF0231967	1	UTM	571202 Unstop Lin To Main	SSIO-9C3MQN / 739 Sherbrook Dr / 10/16	SSIO-9C3MQN / 739 Sherbrook Dr / 10/16	10/01/2013	10/01/2013	10/01/2013	10/01/2013	22847	739	SHERBROOK DR	D	made contact with resident. No sewer visable
		UTM	571202 Unstop Lin To Main	SSIO-9C3MQN / 739 Sherbrook Dr / 10/16	SSIO-9C3MQN / 739 Sherbrook Dr / 10/16	10/01/2013	10/01/2013	10/01/2013	10/01/2013	22847	739	SHERBROOK DR	D	Courtney, Goodman / 3' towards main, unstoped and
WF0231968	1	OTH	573104 OTHER	MTOE-9CAD8C / 1305 Cypress Dr / level C/O	MTOE-9CAD8C / 1305 Cypress Dr / level C/O	10/01/2013	10/01/2013	10/01/2013	10/01/2013	31447	1305	CYPRESS DR	D	erneath alley, dug up and leveled c/o box
		OTH	573104 OTHER	MTOE-9CAD8C / 1305 Cypress Dr / level C/O	MTOE-9CAD8C / 1305 Cypress Dr / level C/O	10/01/2013	10/01/2013	10/01/2013	10/01/2013	31447	1305	CYPRESS DR	D	Courtney, Goodman, Davis / angled stack's from und
WF0231972	1	MHA	572601 Sewer Manhole Adj	MTOE-9CADE9 / 1305 Buckingham Pl / Replace MH ring	MTOE-9CADE9 / 1305 Buckingham Pl / Replace MH ring	10/02/2013	10/02/2013	10/02/2013	10/02/2013	14301	1305	BUCKINGHAM PL	D	grade grouted manhole
		MHA	572601 Sewer Manhole Adj	MTOE-9CADE9 / 1305 Buckingham Pl / Replace MH ring	MTOE-9CADE9 / 1305 Buckingham Pl / Replace MH ring	10/02/2013	10/02/2013	10/02/2013	10/02/2013	14301	1305	BUCKINGHAM PL	D	Dacey, West, Moore / Replaced MH lid. Adjusted to
WF0231974	1	UTM	571202 Unstop Lin To Main	JGES-9BVT2F / 309 Pittman St / 10-17 w/ c.o.	JGES-9BVT2F / 309 Pittman St / 10-17 w/ c.o.	09/25/2013	09/25/2013	09/25/2013	09/25/2013	23833	309	PITTMAN ST	D	told him we would see if the daytime crew would te
		UTM	571202 Unstop Lin To Main	JGES-9BVT2F / 309 Pittman St / 10-17 w/ c.o.	JGES-9BVT2F / 309 Pittman St / 10-17 w/ c.o.	09/25/2013	09/25/2013	09/25/2013	09/25/2013	23833	309	PITTMAN ST	D	e 15' in. He statted it is a common problem. So I
		UTM	571202 Unstop Lin To Main	JGES-9BVT2F / 309 Pittman St / 10-17 w/ c.o.	JGES-9BVT2F / 309 Pittman St / 10-17 w/ c.o.	09/25/2013	09/25/2013	09/25/2013	09/25/2013	23833	309	PITTMAN ST	D	Davis, Galvan / Jetted towards main. Hit a stoppag
WF0231975	1	MHA	572601 Sewer Manhole Adj	MTOE-9CADJZ / 1360 Presedential Dr / Lower MH RWg	MTOE-9CADJZ / 1360 Presedential Dr / Lower MH RWg	10/02/2013	10/02/2013	10/02/2013	10/02/2013	10241	1360	PRESIDENTIAL DR	D	Sidewalk
		MHA	572601 Sewer Manhole Adj	MTOE-9CADJZ / 1360 Presedential Dr / Lower MH RWg	MTOE-9CADJZ / 1360 Presedential Dr / Lower MH RWg	10/02/2013	10/02/2013	10/02/2013	10/02/2013	10241	1360	PRESIDENTIAL DR	D	Eskridge, Ortiz / Lower MH Ring + lid to level W/
WF0231985	1	UTM	571202 Unstop Lin To Main	SSIO-9C2VCJ / 1108 Dearborn Cir / 10-16 c/o in str	SSIO-9C2VCJ / 1108 Dearborn Cir / 10-16 c/o in str	09/30/2013	09/30/2013	09/30/2013	09/30/2013	30339	1108	DEARBORN CIR	D	Water 20g
		UTM	571202 Unstop Lin To Main	SSIO-9C2VCJ / 1108 Dearborn Cir / 10-16 c/o in str	SSIO-9C2VCJ / 1108 Dearborn Cir / 10-16 c/o in str	09/30/2013	09/30/2013	09/30/2013	09/30/2013	30339	1108	DEARBORN CIR	D	Young, Galvan / Unstopped towards main about 12'
WF0231989	1	RCS	572401 Jet Routine Clean	MTOE-9CAEDA / 1260 Columbia Dr / Jet sewer main	MTOE-9CAEDA / 1260 Columbia Dr / Jet sewer main	10/04/2013	10/04/2013	10/04/2013	10/04/2013	52183	1260	COLUMBIA DR	D	mell and check for flow with 571. 150 gal
		RCS	572401 Jet Routine Clean	MTOE-9CAEDA / 1260 Columbia Dr / Jet sewer main	MTOE-9CAEDA / 1260 Columbia Dr / Jet sewer main	10/04/2013	10/04/2013	10/04/2013	10/04/2013	52183	1260	COLUMBIA DR	D	Ragan, West / Jetted wash bay sewer mains to rrd s
WF0231990	1	OTH	573104 OTHER	MTOE-9CAEEV / 1816 Colgate Dr / Mark for locates	MTOE-9CAEEV / 1816 Colgate Dr / Mark for locates	10/04/2013	10/04/2013	10/04/2013	10/04/2013	44339	1816	COLGATE DR	D	locates for c/o install
		OTH	573104 OTHER	MTOE-9CAEEV / 1816 Colgate Dr / Mark for locates	MTOE-9CAEEV / 1816 Colgate Dr / Mark for locates	10/04/2013	10/04/2013	10/04/2013	10/04/2013	44339	1816	COLGATE DR	D	Ragan, West / Resident bought cleanout. Marked for
WF0231992	1	RCS	572401 Jet Routine Clean	MTOE-9CAEHV / 1350 E Campbell Rd Jet sewer main	MTOE-9CAEHV / 1350 E Campbell Rd Jet sewer main	10/04/2013	10/04/2013	10/04/2013	10/04/2013	40241	1350 E	CAMPBELL RD	D	ll clear. 600 gal.
		RCS	572401 Jet Routine Clean	MTOE-9CAEHV / 1350 E Campbell Rd Jet sewer main	MTOE-9CAEHV / 1350 E Campbell Rd Jet sewer main	10/04/2013	10/04/2013	10/04/2013	10/04/2013	40241	1350 E	CAMPBELL RD	D	Ragan, West / Jetted sewer main both directions. A
WF0231993	1	NSS	572100 Sewer No Stoppage	JGES-9C6MCF / 1816 Colgate Dr / 10-16 no c/o	JGES-9C6MCF / 1816 Colgate Dr / 10-16 no c/o	10/04/2013	10/04/2013	10/04/2013	10/04/2013	44339	1816	COLGATE DR	D	made contact 400 gal.
		NSS	572100 Sewer No Stoppage	JGES-9C6MCF / 1816 Colgate Dr / 10-16 no c/o	JGES-9C6MCF / 1816 Colgate Dr / 10-16 no c/o	10/04/2013	10/04/2013	10/04/2013	10/04/2013	44339	1816	COLGATE DR	D	Ragan, West / Jetted sewer main 400' not stoppage.
WF0231994	1	MLJ	572703 Ck Main Line C/O's	MTOE-9CAELS / 1104 Windsong Trl / CK MH	MTOE-9CAELS / 1104 Windsong Trl / CK MH	09/30/2013	09/30/2013	09/30/2013	09/30/2013	9547	1104	WINDSONG TRL	D	Wittenback, Gerow / Unable to open lid
WF0232012	1	UTH	571201 Unstop Ln To House	SSIO-9C8UOY - 613 Rorary Dr - 10-16 W C/O	SSIO-9C8UOY - 613 Rorary Dr - 10-16 W C/O	10/06/2013	10/06/2013	10/06/2013	10/06/2013	37293	613	RORARY DR	D	by grease. Water 20 gal
		UTH	571201 Unstop Ln To House	SSIO-9C8UOY - 613 Rorary Dr - 10-16 W C/O	SSIO-9C8UOY - 613 Rorary Dr - 10-16 W C/O	10/06/2013	10/06/2013	10/06/2013	10/06/2013	37293	613	RORARY DR	D	unstopped made contact W/resident stoppage caused
		UTH	571201 Unstop Ln To House	SSIO-9C8UOY - 613 Rorary Dr - 10-16 W C/O	SSIO-9C8UOY - 613 Rorary Dr - 10-16 W C/O	10/06/2013	10/06/2013	10/06/2013	10/06/2013	37293	613	RORARY DR	D	Castillo, West, Jetted line 20' towards house got
WF0232014	1	SFM	573105 Sew Read Flow Mtrs	EPUE-9CALV2 - 2400 N.Jupiter Rd - Read flow meter	EPUE-9CALV2 - 2400 N.Jupiter Rd - Read flow meter	10/04/2013	10/04/2013	10/04/2013	10/04/2013	66763	0 N	JUPITER RD	D	Ragan, West, Read flow meter, R - 587691.22
WF0232026	1	CON	571100 Instal 2Way ClnOut	VSUM-9CAQS8 - 305 St. Luke's Dr	VSUM-9CAQS8 - 305 St. Luke's Dr	10/08/2013	10/08/2013	10/08/2013	10/23/2013	30519	305	ST LUKES DR	R	Courtney, Goodman, Davis, we installed a 2 wc/o be
		CON	571100 Instal 2Way ClnOut	VSUM-9CAQS8 - 305 St. Luke's Dr	VSUM-9CAQS8 - 305 St. Luke's Dr	10/08/2013	10/08/2013	10/08/2013	10/23/2013	30519	305	ST LUKES DR	R	ded with rock + backfilled with dirt + cleaned up
		CON	571100 Instal 2Way ClnOut	VSUM-9CAQS8 - 305 St. Luke's Dr	VSUM-9CAQS8 - 305 St. Luke's Dr	10/08/2013	10/08/2013	10/08/2013	10/23/2013	30519	305	ST LUKES DR	R	area 46' SoNPL - ss
WF0232043	1	OTH	573104 OTHER	EPUE-9CBKXJ - 102 West Shore Pl - assist instituti	EPUE-9CBKXJ - 102 West Shore Pl - assist instituti	10/01/2013	10/01/2013	10/01/2013	10/01/2013	48611	102	WEST SHORE PL	D	omorrow.
		OTH	573104 OTHER	EPUE-9CBKXJ - 102 West Shore Pl - assist instituti	EPUE-9CBKXJ - 102 West Shore Pl - assist instituti	10/01/2013	10/01/2013	10/01/2013	10/01/2013	48611	102	WEST SHORE PL	D	Briley, Hayes, Assist institution form setup for t
WF0232058	1	UTH	571201 Unstop Ln To House	MTOE-9C7KDD - 802 Melrose Dr - 10-16 w C/O	MTOE-9C7KDD - 802 Melrose Dr - 10-16 w C/O	10/05/2013	10/05/2013	10/05/2013	10/05/2013	14853	802	MELROSE DR	D	unstopped made contact with resident. Water 20 gal
		UTH	571201 Unstop Ln To House	MTOE-9C7KDD - 802 Melrose Dr - 10-16 w C/O	MTOE-9C7KDD - 802 Melrose Dr - 10-16 w C/O	10/05/2013	10/05/2013	10/05/2013	10/05/2013	14853	802	MELROSE DR	D	Castillo, West, Jetted line 20' towards house got
WF0232059	1	6802	566802 Util Cut Con Walk	EPUE-9CBPM9 - 1360 Presidential Dr - utility repai	EPUE-9CBPM9 - 1360 Presidential Dr - utility repai	10/02/2013	10/02/2013	10/02/2013	10/02/2013	10241	1360	PRESIDENTIAL DR	D	Stan, Josh, Corbin, Juan, Temp, KO/CO (Noy ready)
WF0232063	1	SCP	571207 Sew customer prob	SSTD-9C9SC2 - 102 Dover Dr - 10-16	SSTD-9C9SC2 - 102 Dover Dr - 10-16	10/07/2013	10/07/2013	10/07/2013	10/07/2013	29515	102	DOVER DR	D	Andrews, West, ran 30' T/H, N/S, M/C. Water 50 gal
WF0232087	1	6801	566801 Util Cut ConcAlley	MTOE-9CCDMC / 610 S Waterview Dr / Utility Repair	MTOE-9CCDMC / 610 S Waterview Dr / Utility Repair	10/03/2013	10/03/2013	10/03/2013	10/03/2013	0	0		D	KO/ FM 13 X 10 Al Total $ 300.00
		6801	566801 Util Cut ConcAlley	MTOE-9CCDMC / 610 S Waterview Dr / Utility Repair	MTOE-9CCDMC / 610 S Waterview Dr / Utility Repair	10/03/2013	10/03/2013	10/03/2013	10/03/2013	0	0		D	Stan, Josh, Edwin, Masson, Corbin, Ivan, Temp /
WF0232089	1	SCP	571207 Sew customer prob	BSTS-9CATWE / 1250 American Pkwy / Sewer problem	BSTS-9CATWE / 1250 American Pkwy / Sewer problem	10/08/2013	10/08/2013	10/08/2013	10/08/2013	63289	1250	AMERICAN PKWY	D	to flower bed up on private property. Notified SCA
		SCP	571207 Sew customer prob	BSTS-9CATWE / 1250 American Pkwy / Sewer problem	BSTS-9CATWE / 1250 American Pkwy / Sewer problem	10/08/2013	10/08/2013	10/08/2013	10/08/2013	63289	1250	AMERICAN PKWY	D	ear. Bussiness problem. Sewer over flow contained
		SCP	571207 Sew customer prob	BSTS-9CATWE / 1250 American Pkwy / Sewer problem	BSTS-9CATWE / 1250 American Pkwy / Sewer problem	10/08/2013	10/08/2013	10/08/2013	10/08/2013	63289	1250	AMERICAN PKWY	D	Young, Galvan / Jetted city main about 100' All cl
WF0232094	1	SCP	571207 Sew customer prob	SSTD-9C9N95 / 2406 Canyon Creek Dr / Sewer Call	SSTD-9C9N95 / 2406 Canyon Creek Dr / Sewer Call	10/07/2013	10/07/2013	10/07/2013	10/07/2013	4427	2406	CANYON CREEK DR	D	ater 25gal
		SCP	571207 Sew customer prob	SSTD-9C9N95 / 2406 Canyon Creek Dr / Sewer Call	SSTD-9C9N95 / 2406 Canyon Creek Dr / Sewer Call	10/07/2013	10/07/2013	10/07/2013	10/07/2013	4427	2406	CANYON CREEK DR	D	25' and didnt hit a stoppage. Made contact W
		SCP	571207 Sew customer prob	SSTD-9C9N95 / 2406 Canyon Creek Dr / Sewer Call	SSTD-9C9N95 / 2406 Canyon Creek Dr / Sewer Call	10/07/2013	10/07/2013	10/07/2013	10/07/2013	4427	2406	CANYON CREEK DR	D	Briley, Alexander, Hayes / Jetted c/o toward house
WF0232096	1	RCS	572401 Jet Routine Clean	SSTD-9C9L3Y / 2702 Forest Grove Dr / 10-16 W - c	SSTD-9C9L3Y / 2702 Forest Grove Dr / 10-16 W - c	10/07/2013	10/07/2013	10/07/2013	10/07/2013	5915	2702	FOREST GROVE DR	D	Water 300gal
		RCS	572401 Jet Routine Clean	SSTD-9C9L3Y / 2702 Forest Grove Dr / 10-16 W - c	SSTD-9C9L3Y / 2702 Forest Grove Dr / 10-16 W - c	10/07/2013	10/07/2013	10/07/2013	10/07/2013	5915	2702	FOREST GROVE DR	D	d line was clear. Made contact with resident
		RCS	572401 Jet Routine Clean	SSTD-9C9L3Y / 2702 Forest Grove Dr / 10-16 W - c	SSTD-9C9L3Y / 2702 Forest Grove Dr / 10-16 W - c	10/07/2013	10/07/2013	10/07/2013	10/07/2013	5915	2702	FOREST GROVE DR	D	Briley, Alexander, Hayes / Jetted mainhole 200' an
WF0232097	1	UTH	571201 Unstop Ln To House	VSUM-9C9JF2 / 1319 Cherokee Dr / 10-16 W-c/o	VSUM-9C9JF2 / 1319 Cherokee Dr / 10-16 W-c/o	10/07/2013	10/07/2013	10/07/2013	10/07/2013	33491	1319	CHEROKEE DR	D	th resident Water 25gal
		UTH	571201 Unstop Ln To House	VSUM-9C9JF2 / 1319 Cherokee Dr / 10-16 W-c/o	VSUM-9C9JF2 / 1319 Cherokee Dr / 10-16 W-c/o	10/07/2013	10/07/2013	10/07/2013	10/07/2013	33491	1319	CHEROKEE DR	D	e 25' and pushed through stoppage Made contact wi
		UTH	571201 Unstop Ln To House	VSUM-9C9JF2 / 1319 Cherokee Dr / 10-16 W-c/o	VSUM-9C9JF2 / 1319 Cherokee Dr / 10-16 W-c/o	10/07/2013	10/07/2013	10/07/2013	10/07/2013	33491	1319	CHEROKEE DR	D	Briley, Alexander, Hayes / Jetted c/o toward hous
WF0232100	1	6801	566801 Util Cut ConcAlley	EPUE-9CCHVF - 608 Melrose Dr - utility repair	EPUE-9CCHVF - 608 Melrose Dr - utility repair	10/09/2013	10/09/2013	10/09/2013	10/09/2013	20751	608	MELROSE DR	D	, Temp, PO 16*12 AL (Total $ 450.00)
		6801	566801 Util Cut ConcAlley	EPUE-9CCHVF - 608 Melrose Dr - utility repair	EPUE-9CCHVF - 608 Melrose Dr - utility repair	10/09/2013	10/09/2013	10/09/2013	10/09/2013	20751	608	MELROSE DR	D	Stan, Andrews, Galvan, Corbin, Ivan, Matthew, Juan

WF0232112	1	NSS	572100 Sewer No Stoppage	SSTD-9CBMRR - 538 Pittman St - 10-16 No C/O	SSTD-9CBMRR - 538 Pittman St - 10-16 No C/O	10/09/2013	10/09/2013	10/09/2013	10/09/2013	16475	538	PITTMAN ST	D	Made contact
		NSS	572100 Sewer No Stoppage	SSTD-9CBMRR - 538 Pittman St - 10-16 No C/O	SSTD-9CBMRR - 538 Pittman St - 10-16 No C/O	10/09/2013	10/09/2013	10/09/2013	10/09/2013	16475	538	PITTMAN ST	D	Ragan, Gerow, Jetted Sewer main 100' no stoppage.
WF0232113	1	NSS	572100 Sewer No Stoppage	SANN-9CBQ4E - 4101 E.Renner Rd - 10-18	SANN-9CBQ4E - 4101 E.Renner Rd - 10-18	10/09/2013	10/09/2013	10/09/2013	10/09/2013	76530	4101 E	RENNER RD	D	ntact with manager of Nico's Restaurant.
		NSS	572100 Sewer No Stoppage	SANN-9CBQ4E - 4101 E.Renner Rd - 10-18	SANN-9CBQ4E - 4101 E.Renner Rd - 10-18	10/09/2013	10/09/2013	10/09/2013	10/09/2013	76530	4101 E	RENNER RD	D	Ragan, Gerow, Jetted sewer main for smell. Made co
WF0232115	1	NSS	572100 Sewer No Stoppage	BSTS-9CCTJ7 1200 Alma Rd. - clean main	BSTS-9CCTJ7 1200 Alma Rd. - clean main	10/07/2013	10/07/2013	10/07/2013	10/07/2013	0	0		D	ering - Dantracy
		NSS	572100 Sewer No Stoppage	BSTS-9CCTJ7 1200 Alma Rd. - clean main	BSTS-9CCTJ7 1200 Alma Rd. - clean main	10/07/2013	10/07/2013	10/07/2013	10/07/2013	0	0		D	Wittenback, Gerow, Ragan - cleaned main for engine
WF0232126	1	TIS	572501 Sewer TV Inspect	BSTS-9CCUZ4 1128 N. Cottonwood Dr. - 521	BSTS-9CCUZ4 1128 N. Cottonwood Dr. - 521	10/04/2013	10/04/2013	10/04/2013	10/04/2013	33805	1128 N	COTTONWOOD DR	D	rked green paint. TV house - offset need to replac
		TIS	572501 Sewer TV Inspect	BSTS-9CCUZ4 1128 N. Cottonwood Dr. - 521	BSTS-9CCUZ4 1128 N. Cottonwood Dr. - 521	10/04/2013	10/04/2013	10/04/2013	10/04/2013	33805	1128 N	COTTONWOOD DR	D	line to main, roots at all connections but Tap. ma
		TIS	572501 Sewer TV Inspect	BSTS-9CCUZ4 1128 N. Cottonwood Dr. - 521	BSTS-9CCUZ4 1128 N. Cottonwood Dr. - 521	10/04/2013	10/04/2013	10/04/2013	10/04/2013	33805	1128 N	COTTONWOOD DR	D	Brown, Smith, Lanahan - Cleanned line to main. TV
WF0232130	1	6801	566801 Util Cut ConcAlley	BSTS-9CCVAT 608 Melrose Dr. - prep utiltity cut	BSTS-9CCVAT 608 Melrose Dr. - prep utiltity cut	10/07/2013	10/07/2013	10/07/2013	10/07/2013	20751	608	MELROSE DR	D	12x16 AL w/C fyd Ready to pour Total $65.60
		6801	566801 Util Cut ConcAlley	BSTS-9CCVAT 608 Melrose Dr. - prep utiltity cut	BSTS-9CCVAT 608 Melrose Dr. - prep utiltity cut	10/07/2013	10/07/2013	10/07/2013	10/07/2013	20751	608	MELROSE DR	D	Andrews, Buchanan, Warline, Mathew, Temp - prepped
WF0232153	1	FRS	571203 Retap 4"	MTOE-9CDDKW / 734 Loganwood Ave / 4" Retap	MTOE-9CDDKW / 734 Loganwood Ave / 4" Retap	10/09/2013	10/09/2013	10/09/2013	10/09/2013	34351	734	LOGANWOOD AVE	D	ade left. Made 4" Retap. Bedded and Backfilled
		FRS	571203 Retap 4"	MTOE-9CDDKW / 734 Loganwood Ave / 4" Retap	MTOE-9CDDKW / 734 Loganwood Ave / 4" Retap	10/09/2013	10/09/2013	10/09/2013	10/09/2013	34351	734	LOGANWOOD AVE	D	Brown, Smith, Lanahan / Cut 8 X 5 - 1 Barric
WF0232155	1	SCP	571207 Sew customer prob	JGES-9C6HYQ / 509 Bedford Dr / 10-16 w/co	JGES-9C6HYQ / 509 Bedford Dr / 10-16 w/co	10/04/2013	10/04/2013	10/04/2013	10/04/2013	21083	509	BEDFORD DR	D	still having problems
		SCP	571207 Sew customer prob	JGES-9C6HYQ / 509 Bedford Dr / 10-16 w/co	JGES-9C6HYQ / 509 Bedford Dr / 10-16 w/co	10/04/2013	10/04/2013	10/04/2013	10/04/2013	21083	509	BEDFORD DR	D	rds house, 5' to main. No stoppage found. Resident
		SCP	571207 Sew customer prob	JGES-9C6HYQ / 509 Bedford Dr / 10-16 w/co	JGES-9C6HYQ / 509 Bedford Dr / 10-16 w/co	10/04/2013	10/04/2013	10/04/2013	10/04/2013	21083	509	BEDFORD DR	D	Brown, Smith, Lanahan / Cleaned line 20' towa
WF0232156	1	OTH	573104 OTHER	MTOE-9CDDPZ / 407 Worcester Way / Clean line	MTOE-9CDDPZ / 407 Worcester Way / Clean line	10/04/2013	10/04/2013	10/04/2013	10/04/2013	21601	407	WORCESTER WAY	D	couple of times
		OTH	573104 OTHER	MTOE-9CDDPZ / 407 Worcester Way / Clean line	MTOE-9CDDPZ / 407 Worcester Way / Clean line	10/04/2013	10/04/2013	10/04/2013	10/04/2013	21601	407	WORCESTER WAY	D	Brown, Smith, Lanahan / Cleaned line for 529
WF0232157	1	MHI	572603 Sew Manhole Inspct	MTOE-9CDDRE / 1260 Columbia Dr / Check Manholes	MTOE-9CDDRE / 1260 Columbia Dr / Check Manholes	10/04/2013	10/04/2013	10/04/2013	10/04/2013	0	0		D	rouble main list. All good
		MHI	572603 Sew Manhole Inspct	MTOE-9CDDRE / 1260 Columbia Dr / Check Manholes	MTOE-9CDDRE / 1260 Columbia Dr / Check Manholes	10/04/2013	10/04/2013	10/04/2013	10/04/2013	0	0		D	Brown, Smith, Lanahan / Checked manholes on t
WF0232158	1	SCP	571207 Sew customer prob	EPUE-9C8NSE / 438 Sheffield Dr / 10/16 no c/o	EPUE-9C8NSE / 438 Sheffield Dr / 10/16 no c/o	10/06/2013	10/06/2013	10/06/2013	10/06/2013	38309	438	SHEFFIELD DR	D	ident main was flowing OK. Water 600 gal
		SCP	571207 Sew customer prob	EPUE-9C8NSE / 438 Sheffield Dr / 10/16 no c/o	EPUE-9C8NSE / 438 Sheffield Dr / 10/16 no c/o	10/06/2013	10/06/2013	10/06/2013	10/06/2013	38309	438	SHEFFIELD DR	D	throom only private c/o was dry unable to help res
		SCP	571207 Sew customer prob	EPUE-9C8NSE / 438 Sheffield Dr / 10/16 no c/o	EPUE-9C8NSE / 438 Sheffield Dr / 10/16 no c/o	10/06/2013	10/06/2013	10/06/2013	10/06/2013	38309	438	SHEFFIELD DR	D	Castillo, West / resident having problem w/ one ba
WF0232159	1	SMS	571206 Site Maintenance	MTOE-9CDEAA / 1260 Columbia Dr / site maint.	MTOE-9CDEAA / 1260 Columbia Dr / site maint.	10/04/2013	10/04/2013	10/04/2013	10/04/2013	0	0		D	3 Custer Plz 2315 Custer Plz 424 FallCreek
		SMS	571206 Site Maintenance	MTOE-9CDEAA / 1260 Columbia Dr / site maint.	MTOE-9CDEAA / 1260 Columbia Dr / site maint.	10/04/2013	10/04/2013	10/04/2013	10/04/2013	0	0		D	de + used sand where needed. 2536 Big Horn 231
		SMS	571206 Site Maintenance	MTOE-9CDEAA / 1260 Columbia Dr / site maint.	MTOE-9CDEAA / 1260 Columbia Dr / site maint.	10/04/2013	10/04/2013	10/04/2013	10/04/2013	0	0		D	Courtney, Goodman, Davis / We raised c/o up to gra
WF0232165	1	UTH	571201 Unstop Ln To House	VSUM-9CAKNF / 809 Clearwater Dr / 10-16 w/C.O.	VSUM-9CAKNF / 809 Clearwater Dr / 10-16 w/C.O.	10/08/2013	10/08/2013	10/08/2013	10/08/2013	34711	809	CLEARWATER DR	D	r
		UTH	571201 Unstop Ln To House	VSUM-9CAKNF / 809 Clearwater Dr / 10-16 w/C.O.	VSUM-9CAKNF / 809 Clearwater Dr / 10-16 w/C.O.	10/08/2013	10/08/2013	10/08/2013	10/08/2013	34711	809	CLEARWATER DR	D	oppage 15' up the line Had resident flush, allclea
		UTH	571201 Unstop Ln To House	VSUM-9CAKNF / 809 Clearwater Dr / 10-16 w/C.O.	VSUM-9CAKNF / 809 Clearwater Dr / 10-16 w/C.O.	10/08/2013	10/08/2013	10/08/2013	10/08/2013	34711	809	CLEARWATER DR	D	Davis, Goodman / Jetted towards the house + hit st
WF0232166	1	NSS	572100 Sewer No Stoppage	SSTD-9CAKRY / 305 Saint Lukes Dr / 10-16 No C.O.	SSTD-9CAKRY / 305 Saint Lukes Dr / 10-16 No C.O.	10/08/2013	10/08/2013	10/08/2013	10/08/2013	30519	305	ST LUKES DR	D	The sink was stopped up
		NSS	572100 Sewer No Stoppage	SSTD-9CAKRY / 305 Saint Lukes Dr / 10-16 No C.O.	SSTD-9CAKRY / 305 Saint Lukes Dr / 10-16 No C.O.	10/08/2013	10/08/2013	10/08/2013	10/08/2013	30519	305	ST LUKES DR	D	Davis, Goodman / They had no C.O. jetted the main
WF0232167	1	UTM	571202 Unstop Lin To Main	MTOE-9CDEPL / 900 N. Floyd Rd / 10-17	MTOE-9CDEPL / 900 N. Floyd Rd / 10-17	10/08/2013	10/08/2013	10/08/2013	10/08/2013	0	0		D	t it
		UTM	571202 Unstop Lin To Main	MTOE-9CDEPL / 900 N. Floyd Rd / 10-17	MTOE-9CDEPL / 900 N. Floyd Rd / 10-17	10/08/2013	10/08/2013	10/08/2013	10/08/2013	0	0		D	hose in. Took severa l times but looks like we go
		UTM	571202 Unstop Lin To Main	MTOE-9CDEPL / 900 N. Floyd Rd / 10-17	MTOE-9CDEPL / 900 N. Floyd Rd / 10-17	10/08/2013	10/08/2013	10/08/2013	10/08/2013	0	0		D	Davis, Goodman / Jetted as far as we could get the
WF0232168	1	SMS	571206 Site Maintenance	MTOE-9CDER3 / 1260 Columbia Dr / level C/O	MTOE-9CDER3 / 1260 Columbia Dr / level C/O	10/08/2013	10/08/2013	10/08/2013	10/08/2013	0	0		D	121 Grassmere Dr.
		SMS	571206 Site Maintenance	MTOE-9CDER3 / 1260 Columbia Dr / level C/O	MTOE-9CDER3 / 1260 Columbia Dr / level C/O	10/08/2013	10/08/2013	10/08/2013	10/08/2013	0	0		D	Davis, Goodman / Level C/O's at 1106 Melrose Dr, 1
WF0232169	1	PMS	572400 Jet Trouble Main	BSTS-9CE3GU 1260 Columbia Dr. - Jet trouble Main	BSTS-9CE3GU 1260 Columbia Dr. - Jet trouble Main	10/10/2013	10/10/2013	10/10/2013	10/10/2013	0	0		D	d Dr. St 970: 1300 Navaho TRL 880' water 1850gal
		PMS	572400 Jet Trouble Main	BSTS-9CE3GU 1260 Columbia Dr. - Jet trouble Main	BSTS-9CE3GU 1260 Columbia Dr. - Jet trouble Main	10/10/2013	10/10/2013	10/10/2013	10/10/2013	0	0		D	Hayes, Lannihan - Jet trouble mains at - 300 Oxfor
WF0232188	1	OTH	573104 OTHER	GBRK-9CEUQ7 - 303 Overcreek Dr Get barricades	GBRK-9CEUQ7 - 303 Overcreek Dr Get barricades	10/10/2013	10/10/2013	10/10/2013	10/10/2013	7265	303	OVERCREEK DR	D	r jobsite
		OTH	573104 OTHER	GBRK-9CEUQ7 - 303 Overcreek Dr Get barricades	GBRK-9CEUQ7 - 303 Overcreek Dr Get barricades	10/10/2013	10/10/2013	10/10/2013	10/10/2013	7265	303	OVERCREEK DR	D	Hayes Lannihan Take barricades over to 574 to thei
WF0232191	1	UTH	571201 Unstop Ln To House	VSUM-9CCQ68 2200 sutton pl-10-16 w c/o	VSUM-9CCQ68 2200 sutton pl-10-16 w c/o	10/10/2013	10/10/2013	10/10/2013	10/10/2013	11131	2200	SUTTON PL	D	ater 27 gal
		UTH	571201 Unstop Ln To House	VSUM-9CCQ68 2200 sutton pl-10-16 w c/o	VSUM-9CCQ68 2200 sutton pl-10-16 w c/o	10/10/2013	10/10/2013	10/10/2013	10/10/2013	11131	2200	SUTTON PL	D	ed through stoppage. made contact with resident. w
		UTH	571201 Unstop Ln To House	VSUM-9CCQ68 2200 sutton pl-10-16 w c/o	VSUM-9CCQ68 2200 sutton pl-10-16 w c/o	10/10/2013	10/10/2013	10/10/2013	10/10/2013	11131	2200	SUTTON PL	D	haves lanahan jetted c/o toward house 27' and push
WF0232199	1	OTH	573104 OTHER	GBRK-9CF2Y7 - 1104 Windsong Trl T.V. c/o	GBRK-9CF2Y7 - 1104 Windsong Trl T.V. c/o	10/10/2013	10/10/2013	10/10/2013	10/10/2013	9547	1104	WINDSONG TRL	D	t per resident no problems made contact
		OTH	573104 OTHER	GBRK-9CF2Y7 - 1104 Windsong Trl T.V. c/o	GBRK-9CF2Y7 - 1104 Windsong Trl T.V. c/o	10/10/2013	10/10/2013	10/10/2013	10/10/2013	9547	1104	WINDSONG TRL	D	Ragan Gerow Wittenbeck T.V. city installed cleanou
WF0232200	1	SMS	571206 Site Maintenance	SNAA-9CF2ZP 1260 columbia dr-level c/o's	SNAA-9CF2ZP 1260 columbia dr-level c/o's	10/10/2013	10/10/2013	10/10/2013	10/10/2013	52183	1260	COLUMBIA DR	D	arkview ln 625 twilight tr
		SMS	571206 Site Maintenance	SNAA-9CF2ZP 1260 columbia dr-level c/o's	SNAA-9CF2ZP 1260 columbia dr-level c/o's	10/10/2013	10/10/2013	10/10/2013	10/10/2013	52183	1260	COLUMBIA DR	D	hayes lanahan level c/o's at 608 parkview ln,612 p
WF0232201	1	TIS	572501 Sewer TV Inspect	SNAA-9CF36V 2808 wren ln-tv	SNAA-9CF36V 2808 wren ln-tv	10/07/2013	10/07/2013	10/07/2013	10/07/2013	48781	2808	WREN LN	D	ed. appeared to be a flat line
		TIS	572501 Sewer TV Inspect	SNAA-9CF36V 2808 wren ln-tv	SNAA-9CF36V 2808 wren ln-tv	10/07/2013	10/07/2013	10/07/2013	10/07/2013	48781	2808	WREN LN	D	wittenback gerow ragan cleaned lateral and televis
WF0232202	1	RCS	572401 Jet Routine Clean	EPUE-9CFGKE - 303 Overcreek Dr - jet main	EPUE-9CFGKE - 303 Overcreek Dr - jet main	10/10/2013	10/10/2013	10/10/2013	10/10/2013	7265	303	OVERCREEK DR	D	be Tved. Water 100 gal
		RCS	572401 Jet Routine Clean	EPUE-9CFGKE - 303 Overcreek Dr - jet main	EPUE-9CFGKE - 303 Overcreek Dr - jet main	10/10/2013	10/10/2013	10/10/2013	10/10/2013	7265	303	OVERCREEK DR	D	Hayes, Lanahan, Jetted main to clear out debrie to
WF0232227	1	NSS	572100 Sewer No Stoppage	JGES-9C9PW6 - 1814 Dawn Cir - 10-16	JGES-9C9PW6 - 1814 Dawn Cir - 10-16	10/07/2013	10/07/2013	10/07/2013	10/07/2013	43281	1814	DAWN CIR	D	Wittenback, Gerow, Ragan, Main N/S M/C
WF0232235	1	CON	571100 Instal 2Way ClnOut	VSUM-9CGHAC - 2615 Tulip Dr	VSUM-9CGHAC - 2615 Tulip Dr	10/14/2013	10/14/2013	10/14/2013	10/17/2013	42107	2615	TULIP DR	R	Dacey, West, Castillo, installed 2 way cleanout 21
		CON	571100 Instal 2Way ClnOut	VSUM-9CGHAC - 2615 Tulip Dr	VSUM-9CGHAC - 2615 Tulip Dr	10/14/2013	10/14/2013	10/14/2013	10/17/2013	42107	2615	TULIP DR	R	' NoS bedded, backfilled. 21x4 SW 1 section LW 4 c

		CON	571100 Instal 2Way ClnOut	VSUM-9CGHAC - 2615 Tulip Dr	VSUM-9CGHAC - 2615 Tulip Dr	10/14/2013	10/14/2013	10/14/2013	10/17/2013	42107	2615	TULIP DR	R	ades - ss
WF0232237	1	LDN	573102 Sew Pipe Locating	BSTS-9CC5EQ - 906 Newberry Dr - E/Line Locating	BSTS-9CC5EQ - 906 Newberry Dr - E/Line Locating	10/09/2013	10/09/2013	10/09/2013	10/09/2013	34683	906	NEWBERRY DR	D	Andrews, Water & Sewer locates for Atmos Energy
WF0232238	1	UTM	571202 Unstop Lin To Main	GBRK-9C3W5Q - 2808 Wren Ln - 10-16 W C/O	GBRK-9C3W5Q - 2808 Wren Ln - 10-16 W C/O	10/01/2013	10/01/2013	10/01/2013	10/01/2013	48781	2808	WREN LN	D	n, It was full of big chunks of grease. Water 30 g
		UTM	571202 Unstop Lin To Main	GBRK-9C3W5Q - 2808 Wren Ln - 10-16 W C/O	GBRK-9C3W5Q - 2808 Wren Ln - 10-16 W C/O	10/01/2013	10/01/2013	10/01/2013	10/01/2013	48781	2808	WREN LN	D	w - need to TV to see if line is flat or broke dow
		UTM	571202 Unstop Lin To Main	GBRK-9C3W5Q - 2808 Wren Ln - 10-16 W C/O	GBRK-9C3W5Q - 2808 Wren Ln - 10-16 W C/O	10/01/2013	10/01/2013	10/01/2013	10/01/2013	48781	2808	WREN LN	D	Young, Galvan, Line was full of grease. Drains slo
WF0232239	1	OTH	573104 OTHER	EPUE-9CGJ8N - 1816 Colgate Dr - locate lateral	EPUE-9CGJ8N - 1816 Colgate Dr - locate lateral	10/09/2013	10/09/2013	10/09/2013	10/09/2013	44339	1816	COLGATE DR	D	caution tape
		OTH	573104 OTHER	EPUE-9CGJ8N - 1816 Colgate Dr - locate lateral	EPUE-9CGJ8N - 1816 Colgate Dr - locate lateral	10/09/2013	10/09/2013	10/09/2013	10/09/2013	44339	1816	COLGATE DR	D	O in alley job incomplete4 plywood, 4 barricades,
		OTH	573104 OTHER	EPUE-9CGJ8N - 1816 Colgate Dr - locate lateral	EPUE-9CGJ8N - 1816 Colgate Dr - locate lateral	10/09/2013	10/09/2013	10/09/2013	10/09/2013	44339	1816	COLGATE DR	D	Eskridge, Ortiz, West, Castillo, Installing 2 w C/
WF0232241	1	6302	566302 Main Cleaning	EPUE-9CGK6R - 1300 Green Meadow Dr - cleaned S/M	EPUE-9CGK6R - 1300 Green Meadow Dr - cleaned S/M	10/11/2013	10/11/2013	10/11/2013	10/11/2013	0	0		D	the vactor to complete task 2500 gals of water.
		6302	566302 Main Cleaning	EPUE-9CGK6R - 1300 Green Meadow Dr - cleaned S/M	EPUE-9CGK6R - 1300 Green Meadow Dr - cleaned S/M	10/11/2013	10/11/2013	10/11/2013	10/11/2013	0	0		D	Recleaned S/M 6010, Debris in the main, will need
WF0232243	1	NSS	572100 Sewer No Stoppage	VSUM-9CDM3N - 455 Tiffany Trl - 10-18	VSUM-9CDM3N - 455 Tiffany Trl - 10-18	10/11/2013	10/11/2013	10/11/2013	10/11/2013	38333	455	TIFFANY TRL	D	e contact
		NSS	572100 Sewer No Stoppage	VSUM-9CDM3N - 455 Tiffany Trl - 10-18	VSUM-9CDM3N - 455 Tiffany Trl - 10-18	10/11/2013	10/11/2013	10/11/2013	10/11/2013	38333	455	TIFFANY TRL	D	Eskridge, Ortiz, Jetted main 100', no stoppage mad
WF0232245	1	NSS	572100 Sewer No Stoppage	CHEZ-9CDHTU - 1612 Baylor Dr - 10-16 N C/O	CHEZ-9CDHTU - 1612 Baylor Dr - 10-16 N C/O	10/11/2013	10/11/2013	10/11/2013	10/11/2013	47195	1612	BAYLOR DR	D	e contact
		NSS	572100 Sewer No Stoppage	CHEZ-9CDHTU - 1612 Baylor Dr - 10-16 N C/O	CHEZ-9CDHTU - 1612 Baylor Dr - 10-16 N C/O	10/11/2013	10/11/2013	10/11/2013	10/11/2013	47195	1612	BAYLOR DR	D	Eskridge, Ortiz, Jetted main 100' no stoppage, mad
WF0232250	1	UTM	571202 Unstop Lin To Main	SSIO-9CFSGC - 1202 Wisteria Way - 10-16w C/O	SSIO-9CFSGC - 1202 Wisteria Way - 10-16w C/O	10/13/2013	10/13/2013	10/13/2013	10/13/2013	32849	1202	WISTERIA WAY	D	aper stoppage 10 gals of water.
		UTM	571202 Unstop Lin To Main	SSIO-9CFSGC - 1202 Wisteria Way - 10-16w C/O	SSIO-9CFSGC - 1202 Wisteria Way - 10-16w C/O	10/13/2013	10/13/2013	10/13/2013	10/13/2013	32849	1202	WISTERIA WAY	D	Stanton, Galvan, Unstopped 10' towards the main, p
WF0232254	1	SMS	571206 Site Maintenance	SSIO-9CH5KD - 1902 Sommerville Dr. repalce c/o box	SSIO-9CH5KD - 1902 Sommerville Dr. repalce c/o box	10/09/2013	10/09/2013	10/09/2013	10/09/2013	20993	1902	SOMERVILLE DR	D	Hayes, Alexander, replace c/o box
WF0232260	1	SFM	573105 Sew Read Flow Mtrs	SSIO-9CH626 - 2900 N Jupter Rd. read flow meter	SSIO-9CH626 - 2900 N Jupter Rd. read flow meter	10/11/2013	10/11/2013	10/11/2013	10/11/2013	61489	0 N	JUPITER RD	D	Eskridge, Ortiz, r-595585
WF0232267	1	UTH	571201 Unstop Ln To House	BSTS-9CBW34 - 5 Shannon Ct. 10-16	BSTS-9CBW34 - 5 Shannon Ct. 10-16	10/09/2013	10/09/2013	10/09/2013	10/09/2013	7693	5	SHANNON CT	D	Andrews, West, u/s 15' t/h m/c
WF0232270	1	NSS	572100 Sewer No Stoppage	SSTD-9CDNFA 2615 tulip dr-10-16 n c/o	SSTD-9CDNFA 2615 tulip dr-10-16 n c/o	10/11/2013	10/11/2013	10/11/2013	10/11/2013	42107	2615	TULIP DR	D	n 100', no stoppage made contact
		NSS	572100 Sewer No Stoppage	SSTD-9CDNFA 2615 tulip dr-10-16 n c/o	SSTD-9CDNFA 2615 tulip dr-10-16 n c/o	10/11/2013	10/11/2013	10/11/2013	10/11/2013	42107	2615	TULIP DR	D	eskridge ortiz private c/o not holding, jetted mai
WF0232302	1	SCP	571207 Sew customer prob	JGES-9CDS7H - 438 E.Spring Valley Rd - 10-16 W C/O	JGES-9CDS7H - 438 E.Spring Valley Rd - 10-16 W C/O	10/11/2013	10/11/2013	10/11/2013	10/11/2013	16811	438 E	SPRING VALLEY RD	D	lem with the shower 35 gals of water
		SCP	571207 Sew customer prob	JGES-9CDS7H - 438 E.Spring Valley Rd - 10-16 W C/O	JGES-9CDS7H - 438 E.Spring Valley Rd - 10-16 W C/O	10/11/2013	10/11/2013	10/11/2013	10/11/2013	16811	438 E	SPRING VALLEY RD	D	stoppage located N/C the resident is having a prob
		SCP	571207 Sew customer prob	JGES-9CDS7H - 438 E.Spring Valley Rd - 10-16 W C/O	JGES-9CDS7H - 438 E.Spring Valley Rd - 10-16 W C/O	10/11/2013	10/11/2013	10/11/2013	10/11/2013	16811	438 E	SPRING VALLEY RD	D	Stanton, Galvan, Jetted 35' towards the house, no
WF0232304	1	UTM	571202 Unstop Lin To Main	VSUM-9CGR2T - 1515 Flintwood Dr - 10-17 at C/O	VSUM-9CGR2T - 1515 Flintwood Dr - 10-17 at C/O	10/14/2013	10/14/2013	10/14/2013	10/14/2013	17773	1515	FLINTWOOD DR	D	, but holding half pipe. May need to televise Lat.
		UTM	571202 Unstop Lin To Main	VSUM-9CGR2T - 1515 Flintwood Dr - 10-17 at C/O	VSUM-9CGR2T - 1515 Flintwood Dr - 10-17 at C/O	10/14/2013	10/14/2013	10/14/2013	10/14/2013	17773	1515	FLINTWOOD DR	D	ne may have been damaged from 10-15 stacks drained
		UTM	571202 Unstop Lin To Main	VSUM-9CGR2T - 1515 Flintwood Dr - 10-17 at C/O	VSUM-9CGR2T - 1515 Flintwood Dr - 10-17 at C/O	10/14/2013	10/14/2013	10/14/2013	10/14/2013	17773	1515	FLINTWOOD DR	D	Stanton, Galvan, Unstopped 10' towards the main li
WF0232307	1	OTH	573104 OTHER	SSIO-9CGU59 - 600 Custer Rd - asst street dept	SSIO-9CGU59 - 600 Custer Rd - asst street dept	10/14/2013	10/14/2013	10/14/2013	10/14/2013	0	0		D	trash in the pipe 900 gals of water.
		OTH	573104 OTHER	SSIO-9CGU59 - 600 Custer Rd - asst street dept	SSIO-9CGU59 - 600 Custer Rd - asst street dept	10/14/2013	10/14/2013	10/14/2013	10/14/2013	0	0		D	Stanton, Galvan, Unstopped a 18" storm pipe, mud &
WF0232308	1	SCP	571207 Sew customer prob	SSIO-9CH365 - 1219 Dearborn Dr - 10-16 w C/O	SSIO-9CH365 - 1219 Dearborn Dr - 10-16 w C/O	10/14/2013	10/14/2013	10/14/2013	10/14/2013	30311	1219	DEARBORN DR	D	toppage located M/C 30 gals of water.
		SCP	571207 Sew customer prob	SSIO-9CH365 - 1219 Dearborn Dr - 10-16 w C/O	SSIO-9CH365 - 1219 Dearborn Dr - 10-16 w C/O	10/14/2013	10/14/2013	10/14/2013	10/14/2013	30311	1219	DEARBORN DR	D	Stanton, Galvan, Jetted 30' toward the house, no s
WF0232334	1	SMS	571206 Site Maintenance	EPUE-9CJLSF - 1225 Brush Creek Dr - site maintenan	EPUE-9CJLSF - 1225 Brush Creek Dr - site maintenan	10/11/2013	10/11/2013	10/11/2013	10/11/2013	50369	1225	BRUSH CREEK DR	D	l & dress area
		SMS	571206 Site Maintenance	EPUE-9CJLSF - 1225 Brush Creek Dr - site maintenan	EPUE-9CJLSF - 1225 Brush Creek Dr - site maintenan	10/11/2013	10/11/2013	10/11/2013	10/11/2013	50369	1225	BRUSH CREEK DR	D	Eskridge, Ortiz, Ragan, Castillo, Complete backfil
WF0232345	1	SMS	571206 Site Maintenance	GBRK-9CK3XE - 1260 Columbia Dr site maint	GBRK-9CK3XE - 1260 Columbia Dr site maint	10/15/2013	10/15/2013	10/15/2013	10/15/2013	0	0		D	8 Dublin
		SMS	571206 Site Maintenance	GBRK-9CK3XE - 1260 Columbia Dr site maint	GBRK-9CK3XE - 1260 Columbia Dr site maint	10/15/2013	10/15/2013	10/15/2013	10/15/2013	0	0		D	nd used sand where needed 717 james 406 Melrose 10
		SMS	571206 Site Maintenance	GBRK-9CK3XE - 1260 Columbia Dr site maint	GBRK-9CK3XE - 1260 Columbia Dr site maint	10/15/2013	10/15/2013	10/15/2013	10/15/2013	0	0		D	Courtney Goodman Davis we raised c/o up to grade a
WF0232354	1	UTH	571201 Unstop Ln To House	SSTD-9CGKN3 1319 cherokee dr-10-16 w/co	SSTD-9CGKN3 1319 cherokee dr-10-16 w/co	10/14/2013	10/14/2013	10/14/2013	10/14/2013	33491	1319	CHEROKEE DR	D	owards house. all working good
		UTH	571201 Unstop Ln To House	SSTD-9CGKN3 1319 cherokee dr-10-16 w/co	SSTD-9CGKN3 1319 cherokee dr-10-16 w/co	10/14/2013	10/14/2013	10/14/2013	10/14/2013	33491	1319	CHEROKEE DR	D	brown smith lanahan unstopped roots stoppage 20' t
WF0232358	1	SFM	573105 Sew Read Flow Mtrs	SNAA-9CK8LU n jupiter rd 2300 read flow meter	SNAA-9CK8LU n jupiter rd 2300 read flow meter	10/15/2013	10/15/2013	10/15/2013	10/15/2013	66761	0 N	JUPITER RD	D	eskridge ortiz r-600596
WF0232361	1	UTH	571201 Unstop Ln To House	VSUM-9CGMMJ 329 robin way-10-16 w/co	VSUM-9CGMMJ 329 robin way-10-16 w/co	10/14/2013	10/14/2013	10/14/2013	10/14/2013	10955	329	ROBIN WAY	D	nstopped all good
		UTH	571201 Unstop Ln To House	VSUM-9CGMMJ 329 robin way-10-16 w/co	VSUM-9CGMMJ 329 robin way-10-16 w/co	10/14/2013	10/14/2013	10/14/2013	10/14/2013	10955	329	ROBIN WAY	D	ge about 20' towards house. plumber said line is u
		UTH	571201 Unstop Ln To House	VSUM-9CGMMJ 329 robin way-10-16 w/co	VSUM-9CGMMJ 329 robin way-10-16 w/co	10/14/2013	10/14/2013	10/14/2013	10/14/2013	10955	329	ROBIN WAY	D	brown smith lanahan unstopped possible root stoppa
WF0232366	1	RCS	572401 Jet Routine Clean	SNAA-9CK9QL 1260 columbia dr-trouble mains	SNAA-9CK9QL 1260 columbia dr-trouble mains	10/11/2013	10/11/2013	10/11/2013	10/11/2013	52183	1260	COLUMBIA DR	D	70'
		RCS	572401 Jet Routine Clean	SNAA-9CK9QL 1260 columbia dr-trouble mains	SNAA-9CK9QL 1260 columbia dr-trouble mains	10/11/2013	10/11/2013	10/11/2013	10/11/2013	52183	1260	COLUMBIA DR	D	courtney goodman davis we jetted trouble mains 3,0
WF0232368	1	SMS	571206 Site Maintenance	SNAA-9CKA3G 1260 columbia dr-check + level c/o's	SNAA-9CKA3G 1260 columbia dr-check + level c/o's	10/09/2013	10/09/2013	10/09/2013	10/09/2013	52183	1260	COLUMBIA DR	D	618 newberry dr 714 northill dr
		SMS	571206 Site Maintenance	SNAA-9CKA3G 1260 columbia dr-check + level c/o's	SNAA-9CKA3G 1260 columbia dr-check + level c/o's	10/09/2013	10/09/2013	10/09/2013	10/09/2013	52183	1260	COLUMBIA DR	D	824 wisteria way 830 wisteria way 616 newberry dr
		SMS	571206 Site Maintenance	SNAA-9CKA3G 1260 columbia dr-check + level c/o's	SNAA-9CKA3G 1260 columbia dr-check + level c/o's	10/09/2013	10/09/2013	10/09/2013	10/09/2013	52183	1260	COLUMBIA DR	D	hayes alexander 821 wisteria way 822 wisteria way
WF0232385	1	6801	566801 Util Cut ConcAlley	MTOE-9CKDJ4 / 1904 Linda Ln / Utility Repair	MTOE-9CKDJ4 / 1904 Linda Ln / Utility Repair	10/15/2013	10/15/2013	10/15/2013	10/15/2013	0	0		D	5 yrds Total $46.70
		6801	566801 Util Cut ConcAlley	MTOE-9CKDJ4 / 1904 Linda Ln / Utility Repair	MTOE-9CKDJ4 / 1904 Linda Ln / Utility Repair	10/15/2013	10/15/2013	10/15/2013	10/15/2013	0	0		D	Stan, Jon, Mason, Matthew / KO/ FM 10 X 8 Al
WF0232388	1	UTH	571201 Unstop Ln To House	SSTD-9CHHK9 / 507 S. Cottonwood Dr / 10-16	SSTD-9CHHK9 / 507 S. Cottonwood Dr / 10-16	10/15/2013	10/15/2013	10/15/2013	10/15/2013	21817	507 S	COTTONWOOD DR	D	resident Water 30gal
		UTH	571201 Unstop Ln To House	SSTD-9CHHK9 / 507 S. Cottonwood Dr / 10-16	SSTD-9CHHK9 / 507 S. Cottonwood Dr / 10-16	10/15/2013	10/15/2013	10/15/2013	10/15/2013	21817	507 S	COTTONWOOD DR	D	30' and pushed through stoppage Made contact with
		UTH	571201 Unstop Ln To House	SSTD-9CHHK9 / 507 S. Cottonwood Dr / 10-16	SSTD-9CHHK9 / 507 S. Cottonwood Dr / 10-16	10/15/2013	10/15/2013	10/15/2013	10/15/2013	21817	507 S	COTTONWOOD DR	D	Briley, Alexander, Hayes / Jetted c/o toward house
WF0232392	1	SOC	573100Sew Odor Cmpln Insp	VSUM-9CGQH6 / 805 N. Waterview Dr / 10-16 W/co	VSUM-9CGQH6 / 805 N. Waterview Dr / 10-16 W/co	10/14/2013	10/14/2013	10/14/2013	10/14/2013	34967	805 N	WATERVIEW DR	D	' towards House and 10' towards main. All good

		SOC	573100Sew Odor Cmpln Insp	VSUM-9CGQH6 / 805 N. Waterview Dr / 10-16 W/co	VSUM-9CGQH6 / 805 N. Waterview Dr / 10-16 W/co	10/14/2013	10/14/2013	10/14/2013	10/14/2013	34967	805	N	WATERVIEW DR	D	Brown, Smith, Lanahan / Cleaned line 20' . 10
WF0232393	1	SCP	571207 Sew customer prob	VSUM-9CGLKN / 915 Wedgewood Way / 10-16 W/co	VSUM-9CGLKN / 915 Wedgewood Way / 10-16 W/co	10/14/2013	10/14/2013	10/14/2013	10/14/2013	32187	915		WEDGEWOOD WAY	D	ewer main
		SCP	571207 Sew customer prob	VSUM-9CGLKN / 915 Wedgewood Way / 10-16 W/co	VSUM-9CGLKN / 915 Wedgewood Way / 10-16 W/co	10/14/2013	10/14/2013	10/14/2013	10/14/2013	32187	915		WEDGEWOOD WAY	D	stoppage found. Cleaned 15' towards house and to s
		SCP	571207 Sew customer prob	VSUM-9CGLKN / 915 Wedgewood Way / 10-16 W/co	VSUM-9CGLKN / 915 Wedgewood Way / 10-16 W/co	10/14/2013	10/14/2013	10/14/2013	10/14/2013	32187	915		WEDGEWOOD WAY	D	Brown, Smith, Lanahan / Loc. 34' E of W No
WF0232394	1	SCP	571207 Sew customer prob	SSTD-9CGHM4 / 629 Sherwood Dr / 10-16 W/co	SSTD-9CGHM4 / 629 Sherwood Dr / 10-16 W/co	10/14/2013	10/14/2013	10/14/2013	10/14/2013	26499	629		SHERWOOD DR	D	towards House and 15' towards main No problem foun
		SCP	571207 Sew customer prob	SSTD-9CGHM4 / 629 Sherwood Dr / 10-16 W/co	SSTD-9CGHM4 / 629 Sherwood Dr / 10-16 W/co	10/14/2013	10/14/2013	10/14/2013	10/14/2013	26499	629		SHERWOOD DR	D	ot having problems at this time. Cleaned line 20'
		SCP	571207 Sew customer prob	SSTD-9CGHM4 / 629 Sherwood Dr / 10-16 W/co	SSTD-9CGHM4 / 629 Sherwood Dr / 10-16 W/co	10/14/2013	10/14/2013	10/14/2013	10/14/2013	26499	629		SHERWOOD DR	D	Brown, Smith, Lanahan / Resident said she's n
WF0232398	1	LDN	573102 Sew Pipe Locating	MTOE-9CKEGE / 600 Lockwood Dr / line locates	MTOE-9CKEGE / 600 Lockwood Dr / line locates	10/15/2013	10/15/2013	10/15/2013	10/15/2013	0	0			D	or Future Telecom
		LDN	573102 Sew Pipe Locating	MTOE-9CKEGE / 600 Lockwood Dr / line locates	MTOE-9CKEGE / 600 Lockwood Dr / line locates	10/15/2013	10/15/2013	10/15/2013	10/15/2013	0	0			D	Courtney, Goodman, Davis / We did a sewer locate f
WF0232399	1	TIS	572501 Sewer TV Inspect	MTOE-9CKEHT / 2615 Tulip Dr / T.V. LAterAl for C/O	MTOE-9CKEHT / 2615 Tulip Dr / T.V. LAterAl for C/O	10/15/2013	10/15/2013	10/15/2013	10/15/2013	42107	2615		TULIP DR	D	l Line Clear through to main, Made contact marked
		TIS	572501 Sewer TV Inspect	MTOE-9CKEHT / 2615 Tulip Dr / T.V. LAterAl for C/O	MTOE-9CKEHT / 2615 Tulip Dr / T.V. LAterAl for C/O	10/15/2013	10/15/2013	10/15/2013	10/15/2013	42107	2615		TULIP DR	D	Eskridge, Ortiz / Roots in customer side of Latera
WF0232400	1	UTM	571202 Unstop Lin To Main	GBRK-9CKGFU - 900 N Floyd Rd 10/17 at c/o	GBRK-9CKGFU - 900 N Floyd Rd 10/17 at c/o	10/11/2013	10/11/2013	10/11/2013	10/11/2013	0	0			D	estimated 5gal overflow put down bio hazard.
		UTM	571202 Unstop Lin To Main	GBRK-9CKGFU - 900 N Floyd Rd 10/17 at c/o	GBRK-9CKGFU - 900 N Floyd Rd 10/17 at c/o	10/11/2013	10/11/2013	10/11/2013	10/11/2013	0	0			D	bathroom got it unstopped and cleaned up the area
		UTM	571202 Unstop Lin To Main	GBRK-9CKGFU - 900 N Floyd Rd 10/17 at c/o	GBRK-9CKGFU - 900 N Floyd Rd 10/17 at c/o	10/11/2013	10/11/2013	10/11/2013	10/11/2013	0	0			D	Courtney Goodman Davis We had a 10-17 at the park
WF0232402	1	LDN	573102 Sew Pipe Locating	GBRK-9CKGUW - 3100 Waterview Pkwy line locate	GBRK-9CKGUW - 3100 Waterview Pkwy line locate	10/11/2013	10/11/2013	10/11/2013	10/11/2013	0	0			D	art to Frankford.
		LDN	573102 Sew Pipe Locating	GBRK-9CKGUW - 3100 Waterview Pkwy line locate	GBRK-9CKGUW - 3100 Waterview Pkwy line locate	10/11/2013	10/11/2013	10/11/2013	10/11/2013	0	0			D	Courtney Goodman Davis We did a sewer locate Stew
WF0232404	1	SCP	571207 Sew customer prob	GBRK-9CJ3TU - 1207 Annapolis Dr - 10-16 W C/O	GBRK-9CJ3TU - 1207 Annapolis Dr - 10-16 W C/O	10/15/2013	10/15/2013	10/15/2013	10/15/2013	43957	1207		ANNAPOLIS DR	D	oom 35 gals of water.
		SCP	571207 Sew customer prob	GBRK-9CJ3TU - 1207 Annapolis Dr - 10-16 W C/O	GBRK-9CJ3TU - 1207 Annapolis Dr - 10-16 W C/O	10/15/2013	10/15/2013	10/15/2013	10/15/2013	43957	1207		ANNAPOLIS DR	D	toppage located N/C having problems with one bathr
		SCP	571207 Sew customer prob	GBRK-9CJ3TU - 1207 Annapolis Dr - 10-16 W C/O	GBRK-9CJ3TU - 1207 Annapolis Dr - 10-16 W C/O	10/15/2013	10/15/2013	10/15/2013	10/15/2013	43957	1207		ANNAPOLIS DR	D	Stanton, Galvan, Jetted 35' towards the house no s
WF0232409	1	NSS	572100 Sewer No Stoppage	GBRK-9CHUJU - 800 Edgefield Dr - 10-16 no C/O	GBRK-9CHUJU - 800 Edgefield Dr - 10-16 no C/O	10/15/2013	10/15/2013	10/15/2013	10/15/2013	14691	800		EDGEFIELD DR	D	located, M/C 200 gals of water
		NSS	572100 Sewer No Stoppage	GBRK-9CHUJU - 800 Edgefield Dr - 10-16 no C/O	GBRK-9CHUJU - 800 Edgefield Dr - 10-16 no C/O	10/15/2013	10/15/2013	10/15/2013	10/15/2013	14691	800		EDGEFIELD DR	D	Stanton, Galvan, Jetted the main 200' no stoppage
WF0232424	1	SCP	571207 Sew customer prob	GBRK-9CHTNG - 701 S.Weatherred Dr - 10-16 W C/O	GBRK-9CHTNG - 701 S.Weatherred Dr - 10-16 W C/O	10/15/2013	10/15/2013	10/15/2013	10/15/2013	28567	701	S	WEATHERRED DR	D	stoppage located M/C 40 gals of water.
		SCP	571207 Sew customer prob	GBRK-9CHTNG - 701 S.Weatherred Dr - 10-16 W C/O	GBRK-9CHTNG - 701 S.Weatherred Dr - 10-16 W C/O	10/15/2013	10/15/2013	10/15/2013	10/15/2013	28567	701	S	WEATHERRED DR	D	Stanton, Galvan, Jetted 40' towards the house, no
WF0232440	1	OTH	573104 OTHER	MTOE-9CLDSR / 900 N. Floyd Rd / Assist Parks	MTOE-9CLDSR / 900 N. Floyd Rd / Assist Parks	10/16/2013	10/16/2013	10/16/2013	10/16/2013	0	0			D	ing 2 c/o's in the feild @ Heights Park
		OTH	573104 OTHER	MTOE-9CLDSR / 900 N. Floyd Rd / Assist Parks	MTOE-9CLDSR / 900 N. Floyd Rd / Assist Parks	10/16/2013	10/16/2013	10/16/2013	10/16/2013	0	0			D	Brown, Smith, Lanahan / Asisst Parks with fix
WF0232442	1	COR	571200 Repir 2-way CleanO	MTOE-9CLDW9 / 1128 N. Cottonwood Dr / c/o redo	MTOE-9CLDW9 / 1128 N. Cottonwood Dr / c/o redo	10/16/2013	10/16/2013	10/16/2013	10/16/2013	33805	1128	N	COTTONWOOD DR	D	t the sidewalk
		COR	571200 Repir 2-way CleanO	MTOE-9CLDW9 / 1128 N. Cottonwood Dr / c/o redo	MTOE-9CLDW9 / 1128 N. Cottonwood Dr / c/o redo	10/16/2013	10/16/2013	10/16/2013	10/16/2013	33805	1128	N	COTTONWOOD DR	D	ced all the way to the main. Left two barricades a
		COR	571200 Repir 2-way CleanO	MTOE-9CLDW9 / 1128 N. Cottonwood Dr / c/o redo	MTOE-9CLDW9 / 1128 N. Cottonwood Dr / c/o redo	10/16/2013	10/16/2013	10/16/2013	10/16/2013	33805	1128	N	COTTONWOOD DR	D	Courtney, Goodman, Davis / We did a c/o redo repla
WF0232443	1	TIS	572501 Sewer TV Inspect	MTOE-9CLE3E / 1515 Flintwood Dr / TV	MTOE-9CLE3E / 1515 Flintwood Dr / TV	10/16/2013	10/16/2013	10/16/2013	10/16/2013	17773	1515		FLINTWOOD DR	D	in. PVC All the way to main no problem at tap
		TIS	572501 Sewer TV Inspect	MTOE-9CLE3E / 1515 Flintwood Dr / TV	MTOE-9CLE3E / 1515 Flintwood Dr / TV	10/16/2013	10/16/2013	10/16/2013	10/16/2013	17773	1515		FLINTWOOD DR	D	Dacey, West / Televised line, flat line towards ma
WF0232470	1	CON	571100 Instal 2Way ClnOut	VSUM-9CLRN9 - 518 Lawnmeadow Dr	VSUM-9CLRN9 - 518 Lawnmeadow Dr	10/18/2013	10/18/2013	10/18/2013	10/29/2013	3413	516		LAWNMEADOW DR	R	Smith, Lanahan, Alexander, installed 2 way c/o in
		CON	571100 Instal 2Way ClnOut	VSUM-9CLRN9 - 518 Lawnmeadow Dr	VSUM-9CLRN9 - 518 Lawnmeadow Dr	10/18/2013	10/18/2013	10/18/2013	10/29/2013	3413	516		LAWNMEADOW DR	R	Alley 15' North of South, 5x12' pave cut, 2 barric
		CON	571100 Instal 2Way ClnOut	VSUM-9CLRN9 - 518 Lawnmeadow Dr	VSUM-9CLRN9 - 518 Lawnmeadow Dr	10/18/2013	10/18/2013	10/18/2013	10/29/2013	3413	516		LAWNMEADOW DR	R	ades left stacks in alley inside valve boxes - ss
WF0232472	1	CON	571100 Instal 2Way ClnOut	VSUM-9CLRPT - 1126 N. Cottonwood Dr	VSUM-9CLRPT - 1126 N. Cottonwood Dr	10/18/2013	10/18/2013	10/18/2013	10/28/2013	33803	1126	N	COTTONWOOD DR	R	Briley, Alexander, Hayes, Goodman, knocked out sid
		CON	571100 Instal 2Way ClnOut	VSUM-9CLRPT - 1126 N. Cottonwood Dr	VSUM-9CLRPT - 1126 N. Cottonwood Dr	10/18/2013	10/18/2013	10/18/2013	10/28/2013	33803	1126	N	COTTONWOOD DR	R	ewalk 12x4 and street 5x7 dug down to sewer line i
		CON	571100 Instal 2Way ClnOut	VSUM-9CLRPT - 1126 N. Cottonwood Dr	VSUM-9CLRPT - 1126 N. Cottonwood Dr	10/18/2013	10/18/2013	10/18/2013	10/28/2013	33803	1126	N	COTTONWOOD DR	R	nstalled 2way c/o, backfilled with baserock will n
		CON	571100 Instal 2Way ClnOut	VSUM-9CLRPT - 1126 N. Cottonwood Dr	VSUM-9CLRPT - 1126 N. Cottonwood Dr	10/18/2013	10/18/2013	10/18/2013	10/28/2013	33803	1126	N	COTTONWOOD DR	R	eed to go back to camera line to see if roots are
		CON	571100 Instal 2Way ClnOut	VSUM-9CLRPT - 1126 N. Cottonwood Dr	VSUM-9CLRPT - 1126 N. Cottonwood Dr	10/18/2013	10/18/2013	10/18/2013	10/28/2013	33803	1126	N	COTTONWOOD DR	R	at the tap left 4 barricades + 2 cones 37' NoS -
		CON	571100 Instal 2Way ClnOut	VSUM-9CLRPT - 1126 N. Cottonwood Dr	VSUM-9CLRPT - 1126 N. Cottonwood Dr	10/18/2013	10/18/2013	10/18/2013	10/28/2013	33803	1126	N	COTTONWOOD DR	R	ss
WF0232473	1	CON	571100 Instal 2Way ClnOut	VSUM-9CLRON - 1615 Marquette Dr	VSUM-9CLRON - 1615 Marquette Dr	10/18/2013		10/18/2013		45385	1615		MARQUETTE DR	.	.
WF0232502	1	UTH	571201 Unstop Ln To House	VSUM-9CKN3L 317 Edgehill Dr. - 10-16 w c/o	VSUM-9CKN3L 317 Edgehill Dr. - 10-16 w c/o	10/17/2013	10/17/2013	10/17/2013	10/17/2013	19139	317		EDGEHILL BLVD	D	page, made contact
		UTH	571201 Unstop Ln To House	VSUM-9CKN3L 317 Edgehill Dr. - 10-16 w c/o	VSUM-9CKN3L 317 Edgehill Dr. - 10-16 w c/o	10/17/2013	10/17/2013	10/17/2013	10/17/2013	19139	317		EDGEHILL BLVD	D	Eskridge, Ortiz - Jetted 25' Toward house, no stop
WF0232503	1	OTH	573104 OTHER	VSUM-9CKMO8 1616 Wendy Way - Replace missing li	VSUM-9CKMO8 1616 Wendy Way - Replace missing li	10/17/2013	10/17/2013	10/17/2013	10/17/2013	83	1616		WENDY WAY	D	.
		OTH	573104 OTHER	VSUM-9CKMO8 1616 Wendy Way - Replace missing li	VSUM-9CKMO8 1616 Wendy Way - Replace missing li	10/17/2013	10/17/2013	10/17/2013	10/17/2013	83	1616		WENDY WAY	D	Eskridge, Ortiz - m/l c/o lid missing, replaced it
WF0232504	1	SCP	571207 Sew customer prob	JGES-9C2HSM 1331 Belaire Dr. - 10-16 w-c/o	JGES-9C2HSM 1331 Belaire Dr. - 10-16 w-c/o	09/30/2013	09/30/2013	09/30/2013	09/30/2013	31363	1331		BELAIRE DR	D	R for the resident water used 36gal
		SCP	571207 Sew customer prob	JGES-9C2HSM 1331 Belaire Dr. - 10-16 w-c/o	JGES-9C2HSM 1331 Belaire Dr. - 10-16 w-c/o	09/30/2013	09/30/2013	09/30/2013	09/30/2013	31363	1331		BELAIRE DR	D	d not hit any stoppage. left a note on the front D
		SCP	571207 Sew customer prob	JGES-9C2HSM 1331 Belaire Dr. - 10-16 w-c/o	JGES-9C2HSM 1331 Belaire Dr. - 10-16 w-c/o	09/30/2013	09/30/2013	09/30/2013	09/30/2013	31363	1331		BELAIRE DR	D	Briley, Hayes - Jetted c/o toward house 36' and di
WF0232505	1	NSS	572100 Sewer No Stoppage	SSTD-9CGJ8G 1352 S. Plano Rd. - 10-16 , no c/o	SSTD-9CGJ8G 1352 S. Plano Rd. - 10-16 , no c/o	10/14/2013	10/14/2013	10/14/2013	10/14/2013	18893	1352	S	PLANO RD	D	made contact. 400 gal.
		NSS	572100 Sewer No Stoppage	SSTD-9CGJ8G 1352 S. Plano Rd. - 10-16 , no c/o	SSTD-9CGJ8G 1352 S. Plano Rd. - 10-16 , no c/o	10/14/2013	10/14/2013	10/14/2013	10/14/2013	18893	1352	S	PLANO RD	D	Ragan, West - Jetted sewer main 400' no stoppage.
WF0232506	1	NSS	572100 Sewer No Stoppage	GBRK-9C62HZ 1816 Colgate Dr. - 10-16	GBRK-9C62HZ 1816 Colgate Dr. - 10-16	10/03/2013	10/03/2013	10/03/2013	10/03/2013	44339	1816		COLGATE DR	D	used 600g 0.00
		NSS	572100 Sewer No Stoppage	GBRK-9C62HZ 1816 Colgate Dr. - 10-16	GBRK-9C62HZ 1816 Colgate Dr. - 10-16	10/03/2013	10/03/2013	10/03/2013	10/03/2013	44339	1816		COLGATE DR	D	length of hose on 57102. No stoppage Found. water
		NSS	572100 Sewer No Stoppage	GBRK-9C62HZ 1816 Colgate Dr. - 10-16	GBRK-9C62HZ 1816 Colgate Dr. - 10-16	10/03/2013	10/03/2013	10/03/2013	10/03/2013	44339	1816		COLGATE DR	D	Young, Galvan - No city c/o/ Jetted city main the

WF0232507	1	UTM	571202 Unstop Lin To Main	EPUE-9C6PJB	619 Westwood Dr. - 10/17 w c/o	EPUE-9C6PJB	619 Westwood Dr. - 10/17 w c/o	10/04/2013	10/04/2013	10/04/2013	10/04/2013	27259	619	WESTWOOD DR	D	sh came by OK.
		UTM	571202 Unstop Lin To Main	EPUE-9C6PJB	619 Westwood Dr. - 10/17 w c/o	EPUE-9C6PJB	619 Westwood Dr. - 10/17 w c/o	10/04/2013	10/04/2013	10/04/2013	10/04/2013	27259	619	WESTWOOD DR	D	he main hit a stoppage got it to drain had him flu
		UTM	571202 Unstop Lin To Main	EPUE-9C6PJB	619 Westwood Dr. - 10/17 w c/o	EPUE-9C6PJB	619 Westwood Dr. - 10/17 w c/o	10/04/2013	10/04/2013	10/04/2013	10/04/2013	27259	619	WESTWOOD DR	D	Courtney, Goodman, Davis - We jetted 10' towards t
WF0232508	1	TIS	572501 Sewer TV Inspect	VSUM-9C9QMZ	1096 Edith Cir. - T.V. Inspection	VSUM-9C9QMZ	1096 Edith Cir. - T.V. Inspection	10/07/2013	10/08/2013	10/08/2013	10/08/2013	23759	1096	EDITH CIR	D	n has been retapped as well. There are no cracks,
		TIS	572501 Sewer TV Inspect	VSUM-9C9QMZ	1096 Edith Cir. - T.V. Inspection	VSUM-9C9QMZ	1096 Edith Cir. - T.V. Inspection	10/07/2013	10/08/2013	10/08/2013	10/08/2013	23759	1096	EDITH CIR	D	way to the main. The whole line is PVC and the mai
		TIS	572501 Sewer TV Inspect	VSUM-9C9QMZ	1096 Edith Cir. - T.V. Inspection	VSUM-9C9QMZ	1096 Edith Cir. - T.V. Inspection	10/07/2013	10/08/2013	10/08/2013	10/08/2013	23759	1096	EDITH CIR	D	Davis, Goodman - we televised the lateral all the
WF0232509	1	UTH	571201 Unstop Ln To House	SSTD-9CAT82	1902 Somerville Dr. - 10-16	SSTD-9CAT82	1902 Somerville Dr. - 10-16	10/08/2013	10/08/2013	10/08/2013	10/08/2013	20993	1902	SOMERVILLE DR	D	25g 0.00
		UTH	571201 Unstop Ln To House	SSTD-9CAT82	1902 Somerville Dr. - 10-16	SSTD-9CAT82	1902 Somerville Dr. - 10-16	10/08/2013	10/08/2013	10/08/2013	10/08/2013	20993	1902	SOMERVILLE DR	D	. Needs new box. Not on the c/o books. water used
		UTH	571201 Unstop Ln To House	SSTD-9CAT82	1902 Somerville Dr. - 10-16	SSTD-9CAT82	1902 Somerville Dr. - 10-16	10/08/2013	10/08/2013	10/08/2013	10/08/2013	20993	1902	SOMERVILLE DR	D	Young, Galvan - resident has a city c/o 38' S of N
WF0232524	1	6802	566802 Util Cut Con Walk	BSTS-9CN3R9	2516 Big Horn Ln. - KO	BSTS-9CN3R9	2516 Big Horn Ln. - KO	10/16/2013	10/16/2013	10/16/2013	10/16/2013	4363	2516	BIG HORN LN	D	Moore, Josh, McNeely, Corbin - KO 16x4 sw
WF0232529	1	COR	571200 Repir 2-way CleanO	BSTS-9CN3ZD	807 Fontana Ave. - repair c/o	BSTS-9CN3ZD	807 Fontana Ave. - repair c/o	10/17/2013	10/17/2013	10/17/2013	10/17/2013	14905	807	FONTANA AVE	D	ion pulled out roots and a new c/o. beded with was
		COR	571200 Repir 2-way CleanO	BSTS-9CN3ZD	807 Fontana Ave. - repair c/o	BSTS-9CN3ZD	807 Fontana Ave. - repair c/o	10/17/2013	10/17/2013	10/17/2013	10/17/2013	14905	807	FONTANA AVE	D	down to c/o. Found roots at castison to PVC conect
		COR	571200 Repir 2-way CleanO	BSTS-9CN3ZD	807 Fontana Ave. - repair c/o	BSTS-9CN3ZD	807 Fontana Ave. - repair c/o	10/17/2013	10/17/2013	10/17/2013	10/17/2013	14905	807	FONTANA AVE	D	Briley, Alexander, Hayes - knocked out alley. Dug
WF0232530	1	UTM	571202 Unstop Lin To Main	SSTD-9CKPQX	- 815 Twilight Cir 10-16 w c/o	SSTD-9CKPQX	- 815 Twilight Cir 10-16 w c/o	10/17/2013	10/17/2013	10/17/2013	10/17/2013	12437	815	TWILIGHT CIR	D	ssible grease stoppage. All good.
		UTM	571202 Unstop Lin To Main	SSTD-9CKPQX	- 815 Twilight Cir 10-16 w c/o	SSTD-9CKPQX	- 815 Twilight Cir 10-16 w c/o	10/17/2013	10/17/2013	10/17/2013	10/17/2013	12437	815	TWILIGHT CIR	D	Brown Smith Lanahan Unstopped 20' towards main, po
WF0232531	1	OTH	573104 OTHER	BSTS-9CN446	1128 N. Cottonwood Dr. - Take parts	BSTS-9CN446	1128 N. Cottonwood Dr. - Take parts	10/16/2013	10/16/2013	10/16/2013	10/16/2013	33805	1128 N	COTTONWOOD DR	D	mplete their c/o repair
		OTH	573104 OTHER	BSTS-9CN446	1128 N. Cottonwood Dr. - Take parts	BSTS-9CN446	1128 N. Cottonwood Dr. - Take parts	10/16/2013	10/16/2013	10/16/2013	10/16/2013	33805	1128 N	COTTONWOOD DR	D	Briley, Alexander, Hayes - Take parts to 574 to co
WF0232533	1	OTH	573104 OTHER	BSTS-9CN464	1128 N. Cottonwood Dr. - Assist 574	BSTS-9CN464	1128 N. Cottonwood Dr. - Assist 574	10/16/2013	10/16/2013	10/16/2013	10/16/2013	33805	1128 N	COTTONWOOD DR	D	ment & Plates
		OTH	573104 OTHER	BSTS-9CN464	1128 N. Cottonwood Dr. - Assist 574	BSTS-9CN464	1128 N. Cottonwood Dr. - Assist 574	10/16/2013	10/16/2013	10/16/2013	10/16/2013	33805	1128 N	COTTONWOOD DR	D	Brown, Smith, Lanahan - Assist 574 w/parts & equip
WF0232540	1	MHI	572603 Sew Manhole Inspct	BSTS-9CN4GB	1260 Columbia Dr. - Ck Manholes	BSTS-9CN4GB	1260 Columbia Dr. - Ck Manholes	10/17/2013	10/17/2013	10/17/2013	10/17/2013	0	0		D	e main list.
		MHI	572603 Sew Manhole Inspct	BSTS-9CN4GB	1260 Columbia Dr. - Ck Manholes	BSTS-9CN4GB	1260 Columbia Dr. - Ck Manholes	10/17/2013	10/17/2013	10/17/2013	10/17/2013	0	0		D	Brown, Smith, Lanahan - checked manholes on troubl
WF0232541	1	RCS	572401 Jet Routine Clean	BSTS-9CN4LS	1260 Columbia Dr. - Jet trouble mai	BSTS-9CN4LS	1260 Columbia Dr. - Jet trouble mai	10/16/2013	10/16/2013	10/16/2013	10/16/2013	0	0		D	800&900 S. Central Expressway 1350 919 S. Weather
		RCS	572401 Jet Routine Clean	BSTS-9CN4LS	1260 Columbia Dr. - Jet trouble mai	BSTS-9CN4LS	1260 Columbia Dr. - Jet trouble mai	10/16/2013	10/16/2013	10/16/2013	10/16/2013	0	0		D	0-400 N. Waterview Dr 2060; 300 oxford Dr. St 970'
		RCS	572401 Jet Routine Clean	BSTS-9CN4LS	1260 Columbia Dr. - Jet trouble mai	BSTS-9CN4LS	1260 Columbia Dr. - Jet trouble mai	10/16/2013	10/16/2013	10/16/2013	10/16/2013	0	0		D	Briley, Alexander, Hayes - Jet trouble mains at 10
WF0232542	1	UTM	571202 Unstop Lin To Main	BSTS-9CN4PZ	900 N. Floyd Rd. - Jet line in park	BSTS-9CN4PZ	900 N. Floyd Rd. - Jet line in park	10/17/2013	10/17/2013	10/17/2013	10/17/2013	0	0		D	d unstopped, all good.
		UTM	571202 Unstop Lin To Main	BSTS-9CN4PZ	900 N. Floyd Rd. - Jet line in park	BSTS-9CN4PZ	900 N. Floyd Rd. - Jet line in park	10/17/2013	10/17/2013	10/17/2013	10/17/2013	0	0		D	Brown, Smith, Lanahan - Jetted line to the main an
WF0232543	1	OTH	573104 OTHER	BSTS-9CN4V8	900 N. Floyd Rd. - Repair Sewer	BSTS-9CN4V8	900 N. Floyd Rd. - Repair Sewer	10/15/2013	10/15/2013	10/15/2013	10/15/2013	0	0		D	repairs. Repair sewer to bathroom at Hights park.
		OTH	573104 OTHER	BSTS-9CN4V8	900 N. Floyd Rd. - Repair Sewer	BSTS-9CN4V8	900 N. Floyd Rd. - Repair Sewer	10/15/2013	10/15/2013	10/15/2013	10/15/2013	0	0		D	Brown, Smith, Lanahan - Asst parks Dept with sewer
WF0232544	1	UTM	571202 Unstop Lin To Main	BSTS-9CN4YH	900 N. Floyd Rd. - 10-16	BSTS-9CN4YH	900 N. Floyd Rd. - 10-16	10/14/2013	10/14/2013	10/14/2013	10/14/2013	0	0		D	where we got to . unable to unstop. Tried 2 more t
		UTM	571202 Unstop Lin To Main	BSTS-9CN4YH	900 N. Floyd Rd. - 10-16	BSTS-9CN4YH	900 N. Floyd Rd. - 10-16	10/14/2013	10/14/2013	10/14/2013	10/14/2013	0	0		D	hose only go about 30'. Had parks come out to see
		UTM	571202 Unstop Lin To Main	BSTS-9CN4YH	900 N. Floyd Rd. - 10-16	BSTS-9CN4YH	900 N. Floyd Rd. - 10-16	10/14/2013	10/14/2013	10/14/2013	10/14/2013	0	0		D	Brown, Smith, Lanahan - Jetted line towards main,
WF0232545	1	LDN	573102 Sew Pipe Locating	BSTS-9CN52E	1801 Gateway Blvd. - sewer loine lo	BSTS-9CN52E	1801 Gateway Blvd. - sewer loine lo	10/11/2013	10/11/2013	10/11/2013	10/11/2013	0	0		D	ection going East on Municipal to South Side 400ft
		LDN	573102 Sew Pipe Locating	BSTS-9CN52E	1801 Gateway Blvd. - sewer loine lo	BSTS-9CN52E	1801 Gateway Blvd. - sewer loine lo	10/11/2013	10/11/2013	10/11/2013	10/11/2013	0	0		D	ntersection of municipal & N. Collins SE of inters
		LDN	573102 Sew Pipe Locating	BSTS-9CN52E	1801 Gateway Blvd. - sewer loine lo	BSTS-9CN52E	1801 Gateway Blvd. - sewer loine lo	10/11/2013	10/11/2013	10/11/2013	10/11/2013	0	0		D	Briley, Alexander, Hayes - Sewer line locates at i
WF0232546	1	OTH	573104 OTHER	BSTS-9CN554	800 N. Floyd Rd. - Assist 525	BSTS-9CN554	800 N. Floyd Rd. - Assist 525	10/15/2013	10/15/2013	10/15/2013	10/15/2013	0	0		D	the sewer line in Heights Park water 200gal
		OTH	573104 OTHER	BSTS-9CN554	800 N. Floyd Rd. - Assist 525	BSTS-9CN554	800 N. Floyd Rd. - Assist 525	10/15/2013	10/15/2013	10/15/2013	10/15/2013	0	0		D	Briley, Alexander, Hayes - Assist 525 with finding
WF0232563	1	6801	566801 Util Cut ConcAlley	BSTS-9CN6DM	1904 Linda Ln. - utility repair	BSTS-9CN6DM	1904 Linda Ln. - utility repair	10/17/2013	10/17/2013	10/17/2013	10/17/2013	0	0		D	Total $187.50
		6801	566801 Util Cut ConcAlley	BSTS-9CN6DM	1904 Linda Ln. - utility repair	BSTS-9CN6DM	1904 Linda Ln. - utility repair	10/17/2013	10/17/2013	10/17/2013	10/17/2013	0	0		D	Stan, Jon, Edwin, Mason, Mathew, Temp - PO 10x8 Al
WF0232568	1	6301	566301 Insp-ProbDetection	SNAA-9CNA3T	1912 berkner dr-tv inspection	SNAA-9CNA3T	1912 berkner dr-tv inspection	10/17/2013	10/17/2013	10/17/2013	10/17/2013	13891	1912	BERKNER DR	D	stanton worline s/m 6025 inspection complete
WF0232576	1	FRS	571203 Retap 4"	SNAA-9CNBG5	1128 n cottonwood dr-4" retap	SNAA-9CNBG5	1128 n cottonwood dr-4" retap	10/16/2013	10/16/2013	10/16/2013	10/16/2013	33805	1128 N	COTTONWOOD DR	D	1065
		FRS	571203 Retap 4"	SNAA-9CNBG5	1128 n cottonwood dr-4" retap	SNAA-9CNBG5	1128 n cottonwood dr-4" retap	10/16/2013	10/16/2013	10/16/2013	10/16/2013	33805	1128 N	COTTONWOOD DR	D	ewer main we left 3 plates 6 barricades conf#13783
		FRS	571203 Retap 4"	SNAA-9CNBG5	1128 n cottonwood dr-4" retap	SNAA-9CNBG5	1128 n cottonwood dr-4" retap	10/16/2013	10/16/2013	10/16/2013	10/16/2013	33805	1128 N	COTTONWOOD DR	D	courtney goodman davis we did a 4" retap on a 8" s
WF0232579	1	SMS	571206 Site Maintenance	EPUE-9CNH24	- 902 Pinecrest Dr - Level 2way C/O bo	EPUE-9CNH24	- 902 Pinecrest Dr - Level 2way C/O bo	10/17/2013	10/17/2013	10/17/2013	10/17/2013	14587	902	PINECREST DR	D	ete alley would not allow it to go daown anymore.
		SMS	571206 Site Maintenance	EPUE-9CNH24	- 902 Pinecrest Dr - Level 2way C/O bo	EPUE-9CNH24	- 902 Pinecrest Dr - Level 2way C/O bo	10/17/2013	10/17/2013	10/17/2013	10/17/2013	14587	902	PINECREST DR	D	le to det it dowmbut about 1/2" C/O stacks & concr
		SMS	571206 Site Maintenance	EPUE-9CNH24	- 902 Pinecrest Dr - Level 2way C/O bo	EPUE-9CNH24	- 902 Pinecrest Dr - Level 2way C/O bo	10/17/2013	10/17/2013	10/17/2013	10/17/2013	14587	902	PINECREST DR	D	Brown Smith Lamaham, Dug around box and where unab
WF0232581	1	PMS	572400 Jet Trouble Main	EPUE-9CNHLK	- 1260 Columbia Dr - Jet trouble mains	EPUE-9CNHLK	- 1260 Columbia Dr - Jet trouble mains	10/12/2013	10/13/2013	10/13/2013	10/13/2013	52183	1260	COLUMBIA DR	D	Eskridge, Ortiz, Jetted trouble mains from list
WF0232582	1	6301	566301 Insp-ProbDetection	EPUE-9CNHPF	- 1903 Berkner Dr - TV Inspection	EPUE-9CNHPF	- 1903 Berkner Dr - TV Inspection	10/17/2013	10/17/2013	10/17/2013	10/17/2013	14035	1903	BERKNER DR	D	Stanton, Worline, S/M 6053 inspection complete
WF0232583	1	6301	566301 Insp-ProbDetection	EPUE-9CNHVV	- 700 - 800 S.Spring Creek Dr - TV Ins	EPUE-9CNHVV	- 700 - 800 S.Spring Creek Dr - TV Ins	10/17/2013	10/17/2013	10/17/2013	10/17/2013	0	0		D	Stanton, Worline, S/M 6051 Inspection complete
WF0232584	1	6302	566302 Main Cleaning	EPUE-9CNJ2K	- 1260 Columbia Dr - cleaning of S/M's	EPUE-9CNJ2K	- 1260 Columbia Dr - cleaning of S/M's	10/17/2013	10/17/2013	10/17/2013	10/17/2013	52183	1260	COLUMBIA DR	D	53 - 346.4, S/M 6051 - 537.7
		6302	566302 Main Cleaning	EPUE-9CNJ2K	- 1260 Columbia Dr - cleaning of S/M's	EPUE-9CNJ2K	- 1260 Columbia Dr - cleaning of S/M's	10/17/2013	10/17/2013	10/17/2013	10/17/2013	52183	1260	COLUMBIA DR	D	Stanton, Worline, Cleaned S/M 6025 - 453.4, S/M 60
WF0232586	1	6800	566800 Utility Cut Street	EPUE-9CNK7R	- 1225 Brush Creek Dr - Ko	EPUE-9CNK7R	- 1225 Brush Creek Dr - Ko	10/17/2013	10/17/2013	10/17/2013	10/17/2013	50369	1225	BRUSH CREEK DR	D	Moore, Josh, Ivan, KO 13*6 ST
WF0232600	1	SMS	571206 Site Maintenance	SSIO-9CP4AM	- 1128 N Cottonwood Dr. site maint	SSIO-9CP4AM	- 1128 N Cottonwood Dr. site maint	10/17/2013	10/17/2013	10/17/2013	10/17/2013	33805	1128 N	COTTONWOOD DR	D	Courtney, Goodman, Davis, we cleaned up the site
WF0232602	1	6800	566800 Utility Cut Street	SSIO-9CP4EA	- 1225 Brush Creek KO	SSIO-9CP4EA	- 1225 Brush Creek KO	10/17/2013	10/17/2013	10/17/2013	10/17/2013	50369	1225	BRUSH CREEK DR	D	Moore, Josh, Ivan, KO 8x7 DW

WF0232603	1	6802	566802 Util Cut Con Walk	SSIO-9CP4GA - 1225 Brush Creek Dr. KO	SSIO-9CP4GA - 1225 Brush Creek Dr. KO	10/17/2013	10/17/2013	10/17/2013	10/17/2013	50369	1225	BRUSH CREEK DR	D	Moore, Josh, Ivan, KO 4x4 SW
WF0232612	1	PMS	572400 Jet Trouble Main	EPUE-9CPM2B - 1260 Columbia Dr - Jet trouble mains	EPUE-9CPM2B - 1260 Columbia Dr - Jet trouble mains	10/18/2013	10/18/2013	10/18/2013	10/18/2013	52183	1260	COLUMBIA DR	D	Eskridge, Ortiz, Jet trouble mains from list
WF0232617	1	UTM	571202 Unstop Lin To Main	JDAS-9CKQWY - 312 Hillside Ave - 10-17 at C/O	JDAS-9CKQWY - 312 Hillside Ave - 10-17 at C/O	10/17/2013	10/17/2013	10/17/2013	10/17/2013	19171	312	HILLSIDE AVE	D	ssible root stoppage 20 gals of water
		UTM	571202 Unstop Lin To Main	JDAS-9CKQWY - 312 Hillside Ave - 10-17 at C/O	JDAS-9CKQWY - 312 Hillside Ave - 10-17 at C/O	10/17/2013	10/17/2013	10/17/2013	10/17/2013	19171	312	HILLSIDE AVE	D	Stanton, Galvan, Unstopped 5' towards the main, po
WF0232629	1	UTH	571201 Unstop Ln To House	SSTD-9CKK55 - 204 Ocean Dr. 10-16 w c/o	SSTD-9CKK55 - 204 Ocean Dr. 10-16 w c/o	10/17/2013	10/17/2013	10/17/2013	10/17/2013	25657	204	OCEAN DR	D	stoppage, made contact
		UTH	571201 Unstop Ln To House	SSTD-9CKK55 - 204 Ocean Dr. 10-16 w c/o	SSTD-9CKK55 - 204 Ocean Dr. 10-16 w c/o	10/17/2013	10/17/2013	10/17/2013	10/17/2013	25657	204	OCEAN DR	D	Eskridge, Ortiz, jetted line 25' toward house, no
WF0232643	1	UTH	571201 Unstop Ln To House	EPUE-9CNMMH 407 la salle dr-10-16 w c/o	EPUE-9CNMMH 407 la salle dr-10-16 w c/o	10/20/2013	10/20/2013	10/20/2013	10/20/2013	63501	407	LA SALLE DR	D	stoppage cause by paper make contact with resident
		UTH	571201 Unstop Ln To House	EPUE-9CNMMH 407 la salle dr-10-16 w c/o	EPUE-9CNMMH 407 la salle dr-10-16 w c/o	10/20/2013	10/20/2013	10/20/2013	10/20/2013	63501	407	LA SALLE DR	D	briley ortiz jet sewer line from c/o to house 38'
WF0232649	1	6802	566802 Util Cut Con Walk	SNAA-9CQD4A 12 willow creek pl-ko	SNAA-9CQD4A 12 willow creek pl-ko	10/18/2013	10/18/2013	10/18/2013	10/18/2013	5381	0		D	moore josh ivan temp ko 22x4 sw
WF0232650	1	6301	566301 Insp-ProbDetection	SNAA-9CQDNH 705 s spring creek dr-tv inspection	SNAA-9CQDNH 705 s spring creek dr-tv inspection	10/18/2013	10/18/2013	10/18/2013	10/18/2013	14051	705 S	SPRING CREEK DR	D	stanton mcneely s/m 6050 inspection complete
WF0232655	1	SFM	573105 Sew Read Flow Mtrs	SNAA-9CQEXB n jupiter rd 2300 read flow meter	SNAA-9CQEXB n jupiter rd 2300 read flow meter	10/18/2013	10/18/2013	10/18/2013	10/18/2013	66761	0 N	JUPITER RD	D	eskridge ortiz r-605037
WF0232659	1	6302	566302 Main Cleaning	SSIO-9CQPM9 - 1260 Columbia Dr. cleaning of s/m's	SSIO-9CQPM9 - 1260 Columbia Dr. cleaning of s/m's	10/18/2013	10/18/2013	10/18/2013	10/18/2013	52183	1260	COLUMBIA DR	D	601.8
		6302	566302 Main Cleaning	SSIO-9CQPM9 - 1260 Columbia Dr. cleaning of s/m's	SSIO-9CQPM9 - 1260 Columbia Dr. cleaning of s/m's	10/18/2013	10/18/2013	10/18/2013	10/18/2013	52183	1260	COLUMBIA DR	D	Stanton, McNeely, cleaned S/M 6050-153.7 S/M 6056-
WF0232672	1	OTH	573104 OTHER	BSTS-9COSCD 317 RidgeCrest Dr. - Raise c/o box	BSTS-9COSCD 317 RidgeCrest Dr. - Raise c/o box	10/21/2013	10/21/2013	10/21/2013	10/21/2013	11003	317	RIDGE CREST DR	D	Dacey, West Castillo - Raised c/o box to grade
WF0232674	1	CON	571100 Instal 2Way ClnOut	VSUM-9CQTAX - 2702 Forest Grove Dr	VSUM-9CQTAX - 2702 Forest Grove Dr	10/22/2013	10/22/2013	10/22/2013	10/30/2013	5915	2702	FOREST GROVE DR	R	Courtney, Goodman, Davis, we installed 2wc/o beded
		CON	571100 Instal 2Way ClnOut	VSUM-9CQTAX - 2702 Forest Grove Dr	VSUM-9CQTAX - 2702 Forest Grove Dr	10/22/2013	10/22/2013	10/22/2013	10/30/2013	5915	2702	FOREST GROVE DR	R	with rock + backfilled with base rock + cleaned u
		CON	571100 Instal 2Way ClnOut	VSUM-9CQTAX - 2702 Forest Grove Dr	VSUM-9CQTAX - 2702 Forest Grove Dr	10/22/2013	10/22/2013	10/22/2013	10/30/2013	5915	2702	FOREST GROVE DR	R	p area will have to go back and finish the irrigat
		CON	571100 Instal 2Way ClnOut	VSUM-9CQTAX - 2702 Forest Grove Dr	VSUM-9CQTAX - 2702 Forest Grove Dr	10/22/2013	10/22/2013	10/22/2013	10/30/2013	5915	2702	FOREST GROVE DR	R	tion left 2 barricades 36' SoN PL - ss
WF0232686	1	UTH	571201 Unstop Ln To House	SANN-9CPSB3 - 1336 Chippewa Dr 10-16 w c/o	SANN-9CPSB3 - 1336 Chippewa Dr 10-16 w c/o	10/21/2013	10/21/2013	10/21/2013	10/21/2013	33801	1336	CHIPPEWA DR	D	nt.
		UTH	571201 Unstop Ln To House	SANN-9CPSB3 - 1336 Chippewa Dr 10-16 w c/o	SANN-9CPSB3 - 1336 Chippewa Dr 10-16 w c/o	10/21/2013	10/21/2013	10/21/2013	10/21/2013	33801	1336	CHIPPEWA DR	D	stoppage cause by paper. Make contact with reside
		UTH	571201 Unstop Ln To House	SANN-9CPSB3 - 1336 Chippewa Dr 10-16 w c/o	SANN-9CPSB3 - 1336 Chippewa Dr 10-16 w c/o	10/21/2013	10/21/2013	10/21/2013	10/21/2013	33801	1336	CHIPPEWA DR	D	Briley Corbin jet sewer line from c/o to house 48'
WF0232689	1	6801	566801 Util Cut ConcAlley	SNAA-9CR7R8 734 loganwood ave-ko	SNAA-9CR7R8 734 loganwood ave-ko	10/21/2013	10/21/2013	10/21/2013	10/21/2013	34351	734	LOGANWOOD AVE	D	moore josh ivan ko 11x10 al
WF0232703	1	6800	566800 Utility Cut Street	SNAA-9CRDTA 3228 forestbrook dr-utility repair	SNAA-9CRDTA 3228 forestbrook dr-utility repair	10/21/2013	10/21/2013	10/21/2013	10/21/2013	74298	3228	FORESTBROOK DR	D	14x5 st c
		6800	566800 Utility Cut Street	SNAA-9CRDTA 3228 forestbrook dr-utility repair	SNAA-9CRDTA 3228 forestbrook dr-utility repair	10/21/2013	10/21/2013	10/21/2013	10/21/2013	74298	3228	FORESTBROOK DR	D	stan jon edwin david corbin matthew temp ko/fm/po
WF0232704	1	6802	566802 Util Cut Con Walk	SNAA-9CRDX8 3228 forestbrook dr-utility repair	SNAA-9CRDX8 3228 forestbrook dr-utility repair	10/21/2013	10/21/2013	10/21/2013	10/21/2013	74298	3228	FORESTBROOK DR	D	9x7 dw
		6802	566802 Util Cut Con Walk	SNAA-9CRDX8 3228 forestbrook dr-utility repair	SNAA-9CRDX8 3228 forestbrook dr-utility repair	10/21/2013	10/21/2013	10/21/2013	10/21/2013	74298	3228	FORESTBROOK DR	D	stan jon edwin david corbin matthew temp ko/fm po
WF0232708	1	6801	566801 Util Cut ConcAlley	SNAA-9CREST 1816 colgate dr-ko	SNAA-9CREST 1816 colgate dr-ko	10/21/2013	10/21/2013	10/21/2013	10/21/2013	44339	1816	COLGATE DR	D	moore josh ivan ko 13x10 al
WF0232715	1	TIS	572501 Sewer TV Inspect	SSIO-9CRJYM - 900 N Floyd Rd. TV line in park	SSIO-9CRJYM - 900 N Floyd Rd. TV line in park	10/17/2013	10/17/2013	10/17/2013	10/17/2013	0	0		D	unable to see past need to jet line
		TIS	572501 Sewer TV Inspect	SSIO-9CRJYM - 900 N Floyd Rd. TV line in park	SSIO-9CRJYM - 900 N Floyd Rd. TV line in park	10/17/2013	10/17/2013	10/17/2013	10/17/2013	0	0		D	Brown, Smith, Lanahan, TV line to curb at street.
WF0232716	1	6301	566301 Insp-ProbDetection	SSIO-9CRJZW - 1900 S Spring Creek Dr. TV inpsectio	SSIO-9CRJZW - 1900 S Spring Creek Dr. TV inpsectio	10/18/2013	10/18/2013	10/18/2013	10/18/2013	0	0		D	Stanton, McNeely, S/M 6056 inspection complete
WF0232717	1	OTH	573104 OTHER	EPUE-9CRJYV - 1615 Marquette Dr - Ck for C/O	EPUE-9CRJYV - 1615 Marquette Dr - Ck for C/O	10/22/2013	10/22/2013	10/22/2013	10/22/2013	45385	1615	MARQUETTE DR	D	new one need to return & televise.
		OTH	573104 OTHER	EPUE-9CRJYV - 1615 Marquette Dr - Ck for C/O	EPUE-9CRJYV - 1615 Marquette Dr - Ck for C/O	10/22/2013	10/22/2013	10/22/2013	10/22/2013	45385	1615	MARQUETTE DR	D	in bushes. Broke stack 3" plug out & replaced with
		OTH	573104 OTHER	EPUE-9CRJYV - 1615 Marquette Dr - Ck for C/O	EPUE-9CRJYV - 1615 Marquette Dr - Ck for C/O	10/22/2013	10/22/2013	10/22/2013	10/22/2013	45385	1615	MARQUETTE DR	D	Wittenback, Gerow, Found reaidents C/O near house
WF0232721	1	OTH	573104 OTHER	VSUM-9COMXE - 901 S.Central Expy - missing lid	VSUM-9COMXE - 901 S.Central Expy - missing lid	10/22/2013	10/22/2013	10/22/2013	10/22/2013	2811	901 S	CENTRAL EXPY	D	bring a grate.
		OTH	573104 OTHER	VSUM-9COMXE - 901 S.Central Expy - missing lid	VSUM-9COMXE - 901 S.Central Expy - missing lid	10/22/2013	10/22/2013	10/22/2013	10/22/2013	2811	901 S	CENTRAL EXPY	D	Wittenback, Gerow, Blocked inlet until Txdot could
WF0232732	1	UTH	571201 Unstop Ln To House	EPUE-9CJH7V 609 W. Beltline Rd - 10-16 w-c/o	EPUE-9CJH7V 609 W. Beltline Rd - 10-16 w-c/o	10/16/2013	10/16/2013	10/16/2013	10/16/2013	26363	609 W	BELT LINE RD	D	15' and pushed through stoppage water 15gal
		UTH	571201 Unstop Ln To House	EPUE-9CJH7V 609 W. Beltline Rd - 10-16 w-c/o	EPUE-9CJH7V 609 W. Beltline Rd - 10-16 w-c/o	10/16/2013	10/16/2013	10/16/2013	10/16/2013	26363	609 W	BELT LINE RD	D	Briley, Alexander, Hayes - jetted c/o toward house
WF0232733	1	SOC	573100Sew Odor Cmpln Insp	JGES-9CLMFW 250 Municipal Dr. - odor complaint	JGES-9CLMFW 250 Municipal Dr. - odor complaint	10/18/2013	10/18/2013	10/18/2013	10/18/2013	44289	250	MUNICIPAL DR	D	ge, made contact.
		SOC	573100Sew Odor Cmpln Insp	JGES-9CLMFW 250 Municipal Dr. - odor complaint	JGES-9CLMFW 250 Municipal Dr. - odor complaint	10/18/2013	10/18/2013	10/18/2013	10/18/2013	44289	250	MUNICIPAL DR	D	Courtney, Davis - we jetted the 250' hit no stoppa
WF0232734	1	PMS	572400 Jet Trouble Main	BSTS-9CRTCV 1260 Columbia Dr. - jet trouble mai	BSTS-9CRTCV 1260 Columbia Dr. - jet trouble mai	10/21/2013	10/21/2013	10/21/2013	10/21/2013	0	0		D	, 708 Lorrie Dr. , 100 Brookwood Dr, 816 Melrose D
		PMS	572400 Jet Trouble Main	BSTS-9CRTCV 1260 Columbia Dr. - jet trouble mai	BSTS-9CRTCV 1260 Columbia Dr. - jet trouble mai	10/21/2013	10/21/2013	10/21/2013	10/21/2013	0	0		D	lane, 500 Malden Dr. North, 1300 Province town LN
		PMS	572400 Jet Trouble Main	BSTS-9CRTCV 1260 Columbia Dr. - jet trouble mai	BSTS-9CRTCV 1260 Columbia Dr. - jet trouble mai	10/21/2013	10/21/2013	10/21/2013	10/21/2013	0	0		D	Briley, Hayes - Jet trouble mains at - 727 Kindred
WF0232739	1	6800	566800 Utility Cut Street	BSTS-9CRTPF 1225 Brush Creek Dr. - Utility Repa	BSTS-9CRTPF 1225 Brush Creek Dr. - Utility Repa	10/22/2013	10/22/2013	10/22/2013	10/22/2013	0	0		D	$ 19.55 2.5yrds
		6800	566800 Utility Cut Street	BSTS-9CRTPF 1225 Brush Creek Dr. - Utility Repa	BSTS-9CRTPF 1225 Brush Creek Dr. - Utility Repa	10/22/2013	10/22/2013	10/22/2013	10/22/2013	0	0		D	Stan, Josh, Edwin, Matthew, - FM 13 x 6 ST C Total
WF0232742	1	UTH	571201 Unstop Ln To House	SSIO-9COPG8 - 503 Westshore Dr 10-16 w/co	SSIO-9COPG8 - 503 Westshore Dr 10-16 w/co	10/22/2013	10/22/2013	10/22/2013	10/22/2013	34729	503	WEST SHORE DR	D	gh stoppage made contact with resident.
		UTH	571201 Unstop Ln To House	SSIO-9COPG8 - 503 Westshore Dr 10-16 w/co	SSIO-9COPG8 - 503 Westshore Dr 10-16 w/co	10/22/2013	10/22/2013	10/22/2013	10/22/2013	34729	503	WEST SHORE DR	D	Hayes Davis Jetted c/o towards 20 and pushed throu
WF0232743	1	SMS	571206 Site Maintenance	SSTD-9CPK8Q - 2035 Sage Valley Dr raise c/o box gr	SSTD-9CPK8Q - 2035 Sage Valley Dr raise c/o box gr	10/21/2013	10/21/2013	10/21/2013	10/21/2013	3449	2035	SAGE VALLEY DR	D	3 gals of sand
		SMS	571206 Site Maintenance	SSTD-9CPK8Q - 2035 Sage Valley Dr raise c/o box gr	SSTD-9CPK8Q - 2035 Sage Valley Dr raise c/o box gr	10/21/2013	10/21/2013	10/21/2013	10/21/2013	3449	2035	SAGE VALLEY DR	D	Brown Smith Lanahan raised c/o box to grade added
WF0232746	1	6802	566802 Util Cut Con Walk	GBRK-9CS4CM - 2516 Bighorn Ln Utility Repair	GBRK-9CS4CM - 2516 Bighorn Ln Utility Repair	10/22/2013	10/22/2013	10/22/2013	10/22/2013	0	0		D	yrds
		6802	566802 Util Cut Con Walk	GBRK-9CS4CM - 2516 Bighorn Ln Utility Repair	GBRK-9CS4CM - 2516 Bighorn Ln Utility Repair	10/22/2013	10/22/2013	10/22/2013	10/22/2013	0	0		D	Stan Jon Edwin Matthew FM 16x4 SW Total $28.49 1.5
WF0232747	1	LDN	573102 Sew Pipe Locating	GBRK-9CS4H8 - 700 W Renner Rd line locates	GBRK-9CS4H8 - 700 W Renner Rd line locates	10/15/2013	10/15/2013	10/15/2013	10/15/2013	0	0		D	ll Force Drilling
		LDN	573102 Sew Pipe Locating	GBRK-9CS4H8 - 700 W Renner Rd line locates	GBRK-9CS4H8 - 700 W Renner Rd line locates	10/15/2013	10/15/2013	10/15/2013	10/15/2013	0	0		D	Courtney Goodman Davis We did sewer locates for Fu
WF0232750	1	OTH	573104 OTHER	GBRK-9CS5AV - 303 Overcreek Dr install 2way c/o	GBRK-9CS5AV - 303 Overcreek Dr install 2way c/o	10/21/2013	10/21/2013	10/21/2013	10/21/2013	7265	303	OVERCREEK DR	D	up. Pulled off.

		OTH	573104 OTHER	GBRK-9CS5AV - 303 Overcreek Dr install 2way c/o	GBRK-9CS5AV - 303 Overcreek Dr install 2way c/o	10/21/2013	10/21/2013	10/21/2013	10/21/2013	7265	303	OVERCREEK DR	D	Brown Smith Goodman wait for locates. Did not show
WF0232756	1	SMS	571206 Site Maintenance	SNAA-9CSBW2 1260 columbia dr-site maint	SNAA-9CSBW2 1260 columbia dr-site maint	10/22/2013	10/22/2013	10/22/2013	10/22/2013	52183	1260	COLUMBIA DR	D	rby 617 opal
		SMS	571206 Site Maintenance	SNAA-9CSBW2 1260 columbia dr-site maint	SNAA-9CSBW2 1260 columbia dr-site maint	10/22/2013	10/22/2013	10/22/2013	10/22/2013	52183	1260	COLUMBIA DR	D	sand where needed 625 stardust 920 twilight 607 ki
		SMS	571206 Site Maintenance	SNAA-9CSBW2 1260 columbia dr-site maint	SNAA-9CSBW2 1260 columbia dr-site maint	10/22/2013	10/22/2013	10/22/2013	10/22/2013	52183	1260	COLUMBIA DR	D	courtney goodman we raised c/o up to grade + used
WF0232757	1	OTH	573104 OTHER	SNAA-9CSBZ6 1260 columbia dr-level c/o's	SNAA-9CSBZ6 1260 columbia dr-level c/o's	10/22/2013	10/22/2013	10/22/2013	10/22/2013	52183	1260	COLUMBIA DR	D	39,442,440,438,432 marilu st
		OTH	573104 OTHER	SNAA-9CSBZ6 1260 columbia dr-level c/o's	SNAA-9CSBZ6 1260 columbia dr-level c/o's	10/22/2013	10/22/2013	10/22/2013	10/22/2013	52183	1260	COLUMBIA DR	D	hayes davis level c/o's at 404 marilu st 423,437,4
WF0232758	1	LDN	573102 Sew Pipe Locating	SNAA-9CSCJJ 1260 columbia dr-white line	SNAA-9CSCJJ 1260 columbia dr-white line	10/18/2013	10/18/2013	10/18/2013	10/18/2013	52183	1260	COLUMBIA DR	D	31 forest grove 305 st lukes
		LDN	573102 Sew Pipe Locating	SNAA-9CSCJJ 1260 columbia dr-white line	SNAA-9CSCJJ 1260 columbia dr-white line	10/18/2013	10/18/2013	10/18/2013	10/18/2013	52183	1260	COLUMBIA DR	D	courtney davis we white lined 2629 forest grove 26
WF0232759	1	RCS	572401 Jet Routine Clean	SNAA-9CSCMM 1260 columbia dr-trouble mains	SNAA-9CSCMM 1260 columbia dr-trouble mains	10/18/2013	10/18/2013	10/18/2013	10/18/2013	52183	1260	COLUMBIA DR	.	.
WF0232770	1	6802	566802 Util Cut Con Walk	SSIO-9CSP49 - 2516 Bighorn Ln. utility repair	SSIO-9CSP49 - 2516 Bighorn Ln. utility repair	10/23/2013	10/23/2013	10/23/2013	10/23/2013	0	0		D	total $112.50 `
		6802	566802 Util Cut Con Walk	SSIO-9CSP49 - 2516 Bighorn Ln. utility repair	SSIO-9CSP49 - 2516 Bighorn Ln. utility repair	10/23/2013	10/23/2013	10/23/2013	10/23/2013	0	0		D	Stan, Edwin, Corbin, Matthew, Ivan, Temp, PO 16x4
WF0232774	1	UTH	571201 Unstop Ln To House	JGES-9CORFC - 329 Robinway 10-16 w c/o	JGES-9CORFC - 329 Robinway 10-16 w c/o	10/22/2013	10/22/2013	10/22/2013	10/22/2013	10955	329	ROBIN WAY	D	ible not stoppage m/c 40 gals of water
		UTH	571201 Unstop Ln To House	JGES-9CORFC - 329 Robinway 10-16 w c/o	JGES-9CORFC - 329 Robinway 10-16 w c/o	10/22/2013	10/22/2013	10/22/2013	10/22/2013	10955	329	ROBIN WAY	D	Stanton Galvan unstopped c/o toward the house poss
WF0232775	1	SCP	571207 Sew customer prob	SSTD-9COR3U - 816 Kingswood Dr 10-16 w c/o	SSTD-9COR3U - 816 Kingswood Dr 10-16 w c/o	10/22/2013	10/22/2013	10/22/2013	10/22/2013	15421	816	KINGSWOOD AVE	D	shower draining slow. 40 gal of water.
		SCP	571207 Sew customer prob	SSTD-9COR3U - 816 Kingswood Dr 10-16 w c/o	SSTD-9COR3U - 816 Kingswood Dr 10-16 w c/o	10/22/2013	10/22/2013	10/22/2013	10/22/2013	15421	816	KINGSWOOD AVE	D	ppage located resident is having a problem with 1
		SCP	571207 Sew customer prob	SSTD-9COR3U - 816 Kingswood Dr 10-16 w c/o	SSTD-9COR3U - 816 Kingswood Dr 10-16 w c/o	10/22/2013	10/22/2013	10/22/2013	10/22/2013	15421	816	KINGSWOOD AVE	D	Stanton Galvan Jetted 40' towards the house no sto
WF0232780	1	UTH	571201 Unstop Ln To House	JGES-9CRRUM - 1131 larkspur Dr 10/16 w c/o	JGES-9CRRUM - 1131 larkspur Dr 10/16 w c/o	10/23/2013	10/23/2013	10/23/2013	10/23/2013	26021	1131	LARKSPUR DR	D	ents.
		UTH	571201 Unstop Ln To House	JGES-9CRRUM - 1131 larkspur Dr 10/16 w c/o	JGES-9CRRUM - 1131 larkspur Dr 10/16 w c/o	10/23/2013	10/23/2013	10/23/2013	10/23/2013	26021	1131	LARKSPUR DR	D	' stoppage cause by paper. make contact with resid
		UTH	571201 Unstop Ln To House	JGES-9CRRUM - 1131 larkspur Dr 10/16 w c/o	JGES-9CRRUM - 1131 larkspur Dr 10/16 w c/o	10/23/2013	10/23/2013	10/23/2013	10/23/2013	26021	1131	LARKSPUR DR	D	Briley Worline jet sewer line from c/o to house 41
WF0232785	1	6302	566302 Main Cleaning	MTOE-9CTDCW / 1260 Columbia Dr / Cleaning of S/M's	MTOE-9CTDCW / 1260 Columbia Dr / Cleaning of S/M's	10/23/2013	10/23/2013	10/23/2013	10/23/2013	0	0		D	9748 - 326.7 S/M 9745 435
		6302	566302 Main Cleaning	MTOE-9CTDCW / 1260 Columbia Dr / Cleaning of S/M's	MTOE-9CTDCW / 1260 Columbia Dr / Cleaning of S/M's	10/23/2013	10/23/2013	10/23/2013	10/23/2013	0	0		D	Stanton, McNeely / Cleaned S/M 3918 - 276.8. S/M
WF0232786	1	6301	566301 Insp-ProbDetection	MTOE-9CTDEB / 600 Spring Creek Dr / TV inspection	MTOE-9CTDEB / 600 Spring Creek Dr / TV inspection	10/23/2013	10/23/2013	10/23/2013	10/23/2013	0	0		D	Stanton, McNeely / S/M 3918, Inspection Complete
WF0232787	1	6301	566301 Insp-ProbDetection	MTOE-9CTDFL / 500 Spring Creek Dr S / TV inspectio	MTOE-9CTDFL / 500 Spring Creek Dr S / TV inspectio	10/23/2013	10/23/2013	10/23/2013	10/23/2013	0	0		D	e
		6301	566301 Insp-ProbDetection	MTOE-9CTDFL / 500 Spring Creek Dr S / TV inspectio	MTOE-9CTDFL / 500 Spring Creek Dr S / TV inspectio	10/23/2013	10/23/2013	10/23/2013	10/23/2013	0	0		D	Stanton, McNeely / S/M 9748 - Inspection complet
WF0232788	1	6301	566301 Insp-ProbDetection	MTOE-9CTDGX / 1900 Morning Star Trl / TV inspectio	MTOE-9CTDGX / 1900 Morning Star Trl / TV inspectio	10/23/2013	10/23/2013	10/23/2013	10/23/2013	0	0		D	slipped & pulled apart 5-4 connection made repairs
		6301	566301 Insp-ProbDetection	MTOE-9CTDGX / 1900 Morning Star Trl / TV inspectio	MTOE-9CTDGX / 1900 Morning Star Trl / TV inspectio	10/23/2013	10/23/2013	10/23/2013	10/23/2013	0	0		D	Stanton, McNeely / S/M 9745 not complete pigtail
WF0232791	1	OTH	573104 OTHER	MTOE-9CTDMZ / 1260 Columbia Dr / level c/o's	MTOE-9CTDMZ / 1260 Columbia Dr / level c/o's	10/23/2013	10/23/2013	10/23/2013	10/23/2013	0	0		D	r
		OTH	573104 OTHER	MTOE-9CTDMZ / 1260 Columbia Dr / level c/o's	MTOE-9CTDMZ / 1260 Columbia Dr / level c/o's	10/23/2013	10/23/2013	10/23/2013	10/23/2013	0	0		D	in Dr 303 Dublin Dr 305 Dublin Dr, 307 Dublin D
		OTH	573104 OTHER	MTOE-9CTDMZ / 1260 Columbia Dr / level c/o's	MTOE-9CTDMZ / 1260 Columbia Dr / level c/o's	10/23/2013	10/23/2013	10/23/2013	10/23/2013	0	0		D	Briley, Alexander, Hayes / level c/o's at 301 Dubl
WF0232792	1	LDN	573102 Sew Pipe Locating	MTOE-9CTDPE / 1260 Columbia Dr / white line for c/	MTOE-9CTDPE / 1260 Columbia Dr / white line for c/	10/23/2013	10/23/2013	10/23/2013	10/23/2013	0	0		D	telle at 1126 N. Cottonwood and 518 lawnmeadow
		LDN	573102 Sew Pipe Locating	MTOE-9CTDPE / 1260 Columbia Dr / white line for c/	MTOE-9CTDPE / 1260 Columbia Dr / white line for c/	10/23/2013	10/23/2013	10/23/2013	10/23/2013	0	0		D	Briley, Alexander, Hayes / white lime for c/o9 ins
WF0232795	1	6802	566802 Util Cut Con Walk	EPUE-9CTJZ6 - 1117 Stratford Dr - Utility repair	EPUE-9CTJZ6 - 1117 Stratford Dr - Utility repair	10/23/2013	10/23/2013	10/23/2013	10/23/2013	22955	1117	STRATFORD DR	D	W (Total $ 37.50)
		6802	566802 Util Cut Con Walk	EPUE-9CTJZ6 - 1117 Stratford Dr - Utility repair	EPUE-9CTJZ6 - 1117 Stratford Dr - Utility repair	10/23/2013	10/23/2013	10/23/2013	10/23/2013	22955	1117	STRATFORD DR	D	Stan, Edwin, Corbin, Matthew, Temp, Ivan, PO 9*4 S
WF0232798	1	6302	566302 Main Cleaning	EPUE-9CTM75 - 1260 Columbia Dr - cleaning of S/M's	EPUE-9CTM75 - 1260 Columbia Dr - cleaning of S/M's	10/24/2013	10/24/2013	10/24/2013	10/24/2013	52183	1260	COLUMBIA DR	D	29 - 695.8
		6302	566302 Main Cleaning	EPUE-9CTM75 - 1260 Columbia Dr - cleaning of S/M's	EPUE-9CTM75 - 1260 Columbia Dr - cleaning of S/M's	10/24/2013	10/24/2013	10/24/2013	10/24/2013	52183	1260	COLUMBIA DR	D	Stanton, McNeely, Cleaned S/M 9745 - 529.5, S/M 39
WF0232799	1	6301	566301 Insp-ProbDetection	EPUE-9CTMAG - 1900 Trailridge Dr - TV Inspection	EPUE-9CTMAG - 1900 Trailridge Dr - TV Inspection	10/24/2013	10/24/2013	10/24/2013	10/24/2013	42723	1900	TRAILRIDGE DR	D	Stanton, McNeely, S/M 3929 complete
WF0232800	1	6301	566301 Insp-ProbDetection	EPUE-9CTMCT - 1900 Morningstar Trl - Tv Inspection	EPUE-9CTMCT - 1900 Morningstar Trl - Tv Inspection	10/24/2013	10/24/2013	10/24/2013	10/24/2013	0	0		D	Stanton, McNeely, S/M 9745 (Complete)
WF0232808	1	OTH	573104 OTHER	MTOE-9CUE69 / 2631 Forest Grove Dr / Check sewer L	MTOE-9CUE69 / 2631 Forest Grove Dr / Check sewer L	10/23/2013	10/23/2013	10/23/2013	10/23/2013	65729	2631	FOREST GROVE DR	D	is set to the sewer Lat. Where c/o is installed
		OTH	573104 OTHER	MTOE-9CUE69 / 2631 Forest Grove Dr / Check sewer L	MTOE-9CUE69 / 2631 Forest Grove Dr / Check sewer L	10/23/2013	10/23/2013	10/23/2013	10/23/2013	65729	2631	FOREST GROVE DR	D	Brown, Smith, Lanahan / Checked witch address
WF0232825	1	UTH	571201 Unstop Ln To House	GBRK-9CV2GB - 634 Sherwood Dr 10-16 w c/o	GBRK-9CV2GB - 634 Sherwood Dr 10-16 w c/o	10/24/2013	10/24/2013	10/24/2013	10/24/2013	26485	634	SHERWOOD DR	D	ot stoppage m/c 10gals of water.
		UTH	571201 Unstop Ln To House	GBRK-9CV2GB - 634 Sherwood Dr 10-16 w c/o	GBRK-9CV2GB - 634 Sherwood Dr 10-16 w c/o	10/24/2013	10/24/2013	10/24/2013	10/24/2013	26485	634	SHERWOOD DR	D	Stanton Corbin unstopped 10' towards the house, ro
WF0232826	1	6802	566802 Util Cut Con Walk	GBRK-9CV2VY - 1117 Stratford Dr Utility Repair	GBRK-9CV2VY - 1117 Stratford Dr Utility Repair	10/22/2013	10/22/2013	10/22/2013	10/22/2013	0	0		D	rds
		6802	566802 Util Cut Con Walk	GBRK-9CV2VY - 1117 Stratford Dr Utility Repair	GBRK-9CV2VY - 1117 Stratford Dr Utility Repair	10/22/2013	10/22/2013	10/22/2013	10/22/2013	0	0		D	Stan Jon Edwin Matthew FM 9x4 SW Total $11.76 .5 y
WF0232828	1	TIS	572501 Sewer TV Inspect	BSTS-9CV3JE 1615 Marguette Dr. - T.V.	BSTS-9CV3JE 1615 Marguette Dr. - T.V.	10/23/2013	10/23/2013	10/23/2013	10/23/2013	45385	1615	MARQUETTE DR	D	m delected
		TIS	572501 Sewer TV Inspect	BSTS-9CV3JE 1615 Marguette Dr. - T.V.	BSTS-9CV3JE 1615 Marguette Dr. - T.V.	10/23/2013	10/23/2013	10/23/2013	10/23/2013	45385	1615	MARQUETTE DR	D	cided that he would like to be refunded. No proble
		TIS	572501 Sewer TV Inspect	BSTS-9CV3JE 1615 Marguette Dr. - T.V.	BSTS-9CV3JE 1615 Marguette Dr. - T.V.	10/23/2013	10/23/2013	10/23/2013	10/23/2013	45385	1615	MARQUETTE DR	D	Wittenback, Gerow - Televised and m/c. resident de
WF0232829	1	UTH	571201 Unstop Ln To House	BSTS-9CV3RR 413 Provincetown Ln. - 10-16 w c/o	BSTS-9CV3RR 413 Provincetown Ln. - 10-16 w c/o	10/24/2013	10/24/2013	10/24/2013	10/24/2013	47733	413	PROVINCETOWN LN	D	possible root stoppagge m/c 30 Gals of water
		UTH	571201 Unstop Ln To House	BSTS-9CV3RR 413 Provincetown Ln. - 10-16 w c/o	BSTS-9CV3RR 413 Provincetown Ln. - 10-16 w c/o	10/24/2013	10/24/2013	10/24/2013	10/24/2013	47733	413	PROVINCETOWN LN	D	Stanton, Corbin - unstopped 30' towards the house,
WF0232835	1	NSS	572100 Sewer No Stoppage	VSUM-9CRM6A 680 Matthew Pl. - 10-18	VSUM-9CRM6A 680 Matthew Pl. - 10-18	10/23/2013	10/23/2013	10/23/2013	10/23/2013	90187	680	MATTHEW PL	D	Wittenback, Gerow - Main N/S M/C
WF0232873	1	6301	566301 Insp-ProbDetection	EPUE-9CWH4G - 1900 Berkner Dr - TV Inspection	EPUE-9CWH4G - 1900 Berkner Dr - TV Inspection	10/25/2013	10/25/2013	10/25/2013	10/25/2013	13879	1900	BERKNER DR	D	Stanton, McNeely, S/M 6024 (Complete)
WF0232876	1	6301	566301 Insp-ProbDetection	EPUE-9CWJEY - 1606 Baylor Dr - TV Inspection	EPUE-9CWJEY - 1606 Baylor Dr - TV Inspection	10/25/2013	10/25/2013	10/25/2013	10/25/2013	47189	1606	BAYLOR DR	D	Stanton, McNeely, S/M 3790 (Complete)
WF0232877	1	6301	566301 Insp-ProbDetection	EPUE-9CWJHP - 1606 Baylor Dr - TV Inspection	EPUE-9CWJHP - 1606 Baylor Dr - TV Inspection	10/25/2013	10/25/2013	10/25/2013	10/25/2013	47189	1606	BAYLOR DR	D	Stanton, McNeely, S/M 3789 (Complete)
WF0232878	1	6301	566301 Insp-ProbDetection	EPUE-9CWJPH - 1610 Baylor Dr - TV Inspection	EPUE-9CWJPH - 1610 Baylor Dr - TV Inspection	10/25/2013	10/25/2013	10/25/2013	10/25/2013	47193	1610	BAYLOR DR	D	Stanton, McNeely, S/M (Complete)

WF0232879	1	PMS	572400 Jet Trouble Main	EPUE-9CWKD8 - 1260 Columbia Dr - Trouble mains	EPUE-9CWKD8 - 1260 Columbia Dr - Trouble mains	10/24/2013	10/24/2013	10/24/2013	10/24/2013	52183	1260	COLUMBIA DR	D	Dacey, West, Trouble Mains, 1400 gallons
WF0232882	1	UTH	571201 Unstop Ln To House	VSUM-9CSQ87 - 2666 oinsetta Dr - 10-16 w C/O	VSUM-9CSQ87 - 2666 oinsetta Dr - 10-16 w C/O	10/24/2013	10/24/2013	10/24/2013	10/24/2013	42125	2666	POINSETTIA DR	D	tact. 30 Gallons
		UTH	571201 Unstop Ln To House	VSUM-9CSQ87 - 2666 oinsetta Dr - 10-16 w C/O	VSUM-9CSQ87 - 2666 oinsetta Dr - 10-16 w C/O	10/24/2013	10/24/2013	10/24/2013	10/24/2013	42125	2666	POINSETTIA DR	D	Dacey, West, Unstopped 20' towards house. Made con
WF0232900	1	SCP	571207 Sew customer prob	GBRK-9CV2P3 - 1216 Ridgeway Dr - 10-16	GBRK-9CV2P3 - 1216 Ridgeway Dr - 10-16	10/26/2013	10/26/2013	10/26/2013	10/26/2013	30205	1216	RIDGEWAY DR	D	/C
		SCP	571207 Sew customer prob	GBRK-9CV2P3 - 1216 Ridgeway Dr - 10-16	GBRK-9CV2P3 - 1216 Ridgeway Dr - 10-16	10/26/2013	10/26/2013	10/26/2013	10/26/2013	30205	1216	RIDGEWAY DR	D	Thompson, Ortiz, 25 ft towards house no/stoppage M
WF0232906	1	SCP	571207 Sew customer prob	CSAN-9CTRYL - 500 Rockingham Ln - two way clean ou	CSAN-9CTRYL - 500 Rockingham Ln - two way clean ou	10/25/2013	10/25/2013	10/25/2013	10/25/2013	17523	500	ROCKINGHAM LN	D	M/C
		SCP	571207 Sew customer prob	CSAN-9CTRYL - 500 Rockingham Ln - two way clean ou	CSAN-9CTRYL - 500 Rockingham Ln - two way clean ou	10/25/2013	10/25/2013	10/25/2013	10/25/2013	17523	500	ROCKINGHAM LN	D	Thompson, Ortiz, Jetted 30 ft towards house N/S -
WF0232914	1	UTM	571202 Unstop Lin To Main	SSIO-9CW4VQ 1213 melrose dr-10 16 w c/o	SSIO-9CW4VQ 1213 melrose dr-10 16 w c/o	10/27/2013	10/27/2013	10/27/2013	10/27/2013	35179	1213	MELROSE DR	D	ent
		UTM	571202 Unstop Lin To Main	SSIO-9CW4VQ 1213 melrose dr-10 16 w c/o	SSIO-9CW4VQ 1213 melrose dr-10 16 w c/o	10/27/2013	10/27/2013	10/27/2013	10/27/2013	35179	1213	MELROSE DR	D	ft stoppage cause by paper make contact with resid
		UTM	571202 Unstop Lin To Main	SSIO-9CW4VQ 1213 melrose dr-10 16 w c/o	SSIO-9CW4VQ 1213 melrose dr-10 16 w c/o	10/27/2013	10/27/2013	10/27/2013	10/27/2013	35179	1213	MELROSE DR	D	briley worline jet sewer line from c/o to main 25
WF0232921	1	6302	566302 Main Cleaning	SNAA-9CXANA 1260 columbia dr-cleaning of s/m's	SNAA-9CXANA 1260 columbia dr-cleaning of s/m's	10/25/2013	10/25/2013	10/25/2013	10/25/2013	52183	1260	COLUMBIA DR	D	r
		6302	566302 Main Cleaning	SNAA-9CXANA 1260 columbia dr-cleaning of s/m's	SNAA-9CXANA 1260 columbia dr-cleaning of s/m's	10/25/2013	10/25/2013	10/25/2013	10/25/2013	52183	1260	COLUMBIA DR	D	5.9 s/m 3791-634.3 s/m 6024-512.1 3000 gals f wate
		6302	566302 Main Cleaning	SNAA-9CXANA 1260 columbia dr-cleaning of s/m's	SNAA-9CXANA 1260 columbia dr-cleaning of s/m's	10/25/2013	10/25/2013	10/25/2013	10/25/2013	52183	1260	COLUMBIA DR	D	stanton mcneely cleaned s/m 3789-175.9 s/m 3790-15
WF0232924	1	SCJ	573103 Sew. Ck Job Site	SNAA-9CXB44 1260 columbia dr-check job sites	SNAA-9CXB44 1260 columbia dr-check job sites	10/22/2013	10/22/2013	10/22/2013	10/22/2013	52183	1260	COLUMBIA DR	D	ve for locates
		SCJ	573103 Sew. Ck Job Site	SNAA-9CXB44 1260 columbia dr-check job sites	SNAA-9CXB44 1260 columbia dr-check job sites	10/22/2013	10/22/2013	10/22/2013	10/22/2013	52183	1260	COLUMBIA DR	D	brown smith lanahan checked overcreek + forest gro
WF0232926	1	UTH	571201 Unstop Ln To House	SSTD-9CTP7H 743 scottsdale dr-10-16 w c/o	SSTD-9CTP7H 743 scottsdale dr-10-16 w c/o	10/25/2013	10/25/2013	10/25/2013	10/25/2013	28217	743	SCOTTSDALE DR	D	ident
		UTH	571201 Unstop Ln To House	SSTD-9CTP7H 743 scottsdale dr-10-16 w c/o	SSTD-9CTP7H 743 scottsdale dr-10-16 w c/o	10/25/2013	10/25/2013	10/25/2013	10/25/2013	28217	743	SCOTTSDALE DR	D	and pushed through stoppage made contact with res
		UTH	571201 Unstop Ln To House	SSTD-9CTP7H 743 scottsdale dr-10-16 w c/o	SSTD-9CTP7H 743 scottsdale dr-10-16 w c/o	10/25/2013	10/25/2013	10/25/2013	10/25/2013	28217	743	SCOTTSDALE DR	D	briley alexander hayes jetted c/o toward house 30'
WF0232928	1	NSS	572100 Sewer No Stoppage	SSTD-9CTQBM 1701 duke dr-10-18	SSTD-9CTQBM 1701 duke dr-10-18	10/25/2013	10/25/2013	10/25/2013	10/25/2013	46615	1701	DUKE DR	D	left a note
		NSS	572100 Sewer No Stoppage	SSTD-9CTQBM 1701 duke dr-10-18	SSTD-9CTQBM 1701 duke dr-10-18	10/25/2013	10/25/2013	10/25/2013	10/25/2013	46615	1701	DUKE DR	D	eskridge ortiz no answer @ door, jetted main 100',
WF0232932	1	LDN	573102 Sew Pipe Locating	SNAA-9CXCLL 600 w campbell rd-locates	SNAA-9CXCLL 600 w campbell rd-locates	10/24/2013	10/24/2013	10/24/2013	10/24/2013	10891	600 W	CAMPBELL RD	D	ng
		LDN	573102 Sew Pipe Locating	SNAA-9CXCLL 600 w campbell rd-locates	SNAA-9CXCLL 600 w campbell rd-locates	10/24/2013	10/24/2013	10/24/2013	10/24/2013	10891	600 W	CAMPBELL RD	D	courtney goodman davis we did sewer locates drilli
WF0232942	1	CON	571100 Instal 2Way ClnOut	VSUM-9CXTA5 - 1203 Dunbarton	VSUM-9CXTA5 - 1203 Dunbarton	10/29/2013	10/29/2013	10/29/2013	11/05/2013	9103	1203	DUNBARTON DR	R	Wittenback, Gerow, Ragan, Castillo, 28' EoW 5x10 S
		CON	571100 Instal 2Way ClnOut	VSUM-9CXTA5 - 1203 Dunbarton	VSUM-9CXTA5 - 1203 Dunbarton	10/29/2013	10/29/2013	10/29/2013	11/05/2013	9103	1203	DUNBARTON DR	R	W 4x15 LW 4 barricades left caution taped - ss
WF0232946	1	UTH	571201 Unstop Ln To House	SSIO-9CNSQB 811 James Dr. - 10-16 with c/o	SSIO-9CNSQB 811 James Dr. - 10-16 with c/o	10/20/2013	10/20/2013	10/20/2013	10/20/2013	28341	811	JAMES DR	D	ident
		UTH	571201 Unstop Ln To House	SSIO-9CNSQB 811 James Dr. - 10-16 with c/o	SSIO-9CNSQB 811 James Dr. - 10-16 with c/o	10/20/2013	10/20/2013	10/20/2013	10/20/2013	28341	811	JAMES DR	D	42' stoppage cause by paper. Made contact with res
		UTH	571201 Unstop Ln To House	SSIO-9CNSQB 811 James Dr. - 10-16 with c/o	SSIO-9CNSQB 811 James Dr. - 10-16 with c/o	10/20/2013	10/20/2013	10/20/2013	10/20/2013	28341	811	JAMES DR	D	Briley, Ortiz - Jet Sewer line from c/.o to house
WF0232947	1	SCP	571207 Sew customer prob	JGES-9CRMH4 423 Malden Dr. - 10-16 w-c/o	JGES-9CRMH4 423 Malden Dr. - 10-16 w-c/o	10/23/2013	10/23/2013	10/23/2013	10/23/2013	21467	423	MALDEN DR	D	used 20gal
		SCP	571207 Sew customer prob	JGES-9CRMH4 423 Malden Dr. - 10-16 w-c/o	JGES-9CRMH4 423 Malden Dr. - 10-16 w-c/o	10/23/2013	10/23/2013	10/23/2013	10/23/2013	21467	423	MALDEN DR	D	20' and didnt hit a stoppage. Made contact water
		SCP	571207 Sew customer prob	JGES-9CRMH4 423 Malden Dr. - 10-16 w-c/o	JGES-9CRMH4 423 Malden Dr. - 10-16 w-c/o	10/23/2013	10/23/2013	10/23/2013	10/23/2013	21467	423	MALDEN DR	D	Briley, Alexander, Hayes - Jetted c/o toward house
WF0232948	1	NSS	572100 Sewer No Stoppage	JGES-9CRMNR 1915 Trailridge Dr. - 10-16 no c/o	JGES-9CRMNR 1915 Trailridge Dr. - 10-16 no c/o	10/23/2013	10/23/2013	10/23/2013	10/23/2013	42789	1915	TRAILRIDGE DR	D	Wittenback, Gerow - Main N/S L/N
WF0232949	1	SCP	571207 Sew customer prob	SSTD-9CSJVH 2429 Canyon Creek Dr - 10-16 w/co	SSTD-9CSJVH 2429 Canyon Creek Dr - 10-16 w/co	10/24/2013	10/24/2013	10/24/2013	10/24/2013	4315	2429	CANYON CREEK DR	D	blems. No sewer vissable All good.
		SCP	571207 Sew customer prob	SSTD-9CSJVH 2429 Canyon Creek Dr - 10-16 w/co	SSTD-9CSJVH 2429 Canyon Creek Dr - 10-16 w/co	10/24/2013	10/24/2013	10/24/2013	10/24/2013	4315	2429	CANYON CREEK DR	D	Brown, Smith, Lanahan - cleanned line no sewer pro
WF0232950	1	UTM	571202 Unstop Lin To Main	SSIO-9CW2DU 1216 Ridgeway Dr. - 10-16 w c/o	SSIO-9CW2DU 1216 Ridgeway Dr. - 10-16 w c/o	10/27/2013	10/27/2013	10/27/2013	10/27/2013	30205	1216	RIDGEWAY DR	D	sident
		UTM	571202 Unstop Lin To Main	SSIO-9CW2DU 1216 Ridgeway Dr. - 10-16 w c/o	SSIO-9CW2DU 1216 Ridgeway Dr. - 10-16 w c/o	10/27/2013	10/27/2013	10/27/2013	10/27/2013	30205	1216	RIDGEWAY DR	D	16ft stoppage cause by paper. Make contack with re
		UTM	571202 Unstop Lin To Main	SSIO-9CW2DU 1216 Ridgeway Dr. - 10-16 w c/o	SSIO-9CW2DU 1216 Ridgeway Dr. - 10-16 w c/o	10/27/2013	10/27/2013	10/27/2013	10/27/2013	30205	1216	RIDGEWAY DR	D	Briley, Worline - jet sewer line from c/o to main
WF0232951	1	OTH	573104 OTHER	VSUM-9CWTQM 509 Stillmeadow Dr. - Possible sewe	VSUM-9CWTQM 509 Stillmeadow Dr. - Possible sewe	10/28/2013	10/28/2013	10/28/2013	10/28/2013	38723	509	STILLMEADOW DR	D	use. Resident thought it was sewer, (was not). Was
		OTH	573104 OTHER	VSUM-9CWTQM 509 Stillmeadow Dr. - Possible sewe	VSUM-9CWTQM 509 Stillmeadow Dr. - Possible sewe	10/28/2013	10/28/2013	10/28/2013	10/28/2013	38723	509	STILLMEADOW DR	D	t was concerned about standing water infront of ho
		OTH	573104 OTHER	VSUM-9CWTQM 509 Stillmeadow Dr. - Possible sewe	VSUM-9CWTQM 509 Stillmeadow Dr. - Possible sewe	10/28/2013	10/28/2013	10/28/2013	10/28/2013	38723	509	STILLMEADOW DR	D	Thompson, Ortiz - Sewer was not backed up. Residen
WF0232952	1	SCP	571207 Sew customer prob	VSUM-9CWTP9 301 Syracuse Pl. - 10-16	VSUM-9CWTP9 301 Syracuse Pl. - 10-16	10/28/2013	10/28/2013	10/28/2013	10/28/2013	18805	301	SYRACUSE PL	D	ppage m/c water 30gal 0
		SCP	571207 Sew customer prob	VSUM-9CWTP9 301 Syracuse Pl. - 10-16	VSUM-9CWTP9 301 Syracuse Pl. - 10-16	10/28/2013	10/28/2013	10/28/2013	10/28/2013	18805	301	SYRACUSE PL	D	Thompson, Ortiz - Jetted 30ft towards house no sto
WF0232953	1	UTH	571201 Unstop Ln To House	JGES-9CWT2S 315 Hillcrest Ave. - 10-16	JGES-9CWT2S 315 Hillcrest Ave. - 10-16	10/28/2013	10/28/2013	10/28/2013	10/28/2013	19269	315	HILLCREST AVE	D	ped m/c water 25gal .0
		UTH	571201 Unstop Ln To House	JGES-9CWT2S 315 Hillcrest Ave. - 10-16	JGES-9CWT2S 315 Hillcrest Ave. - 10-16	10/28/2013	10/28/2013	10/28/2013	10/28/2013	19269	315	HILLCREST AVE	D	Thompson, Ortiz - Jetted 25ft towards house unstop
WF0232954	1	UTH	571201 Unstop Ln To House	JGES-9CWSHD 1234 Dumont Dr. - undefined	JGES-9CWSHD 1234 Dumont Dr. - undefined	10/28/2013	10/28/2013	10/28/2013	10/28/2013	29919	1234	DUMONT DR	D	m/c water 15gal 0
		UTH	571201 Unstop Ln To House	JGES-9CWSHD 1234 Dumont Dr. - undefined	JGES-9CWSHD 1234 Dumont Dr. - undefined	10/28/2013	10/28/2013	10/28/2013	10/28/2013	29919	1234	DUMONT DR	D	leaves in c/o. Jetted both ways to clear objects.
		UTH	571201 Unstop Ln To House	JGES-9CWSHD 1234 Dumont Dr. - undefined	JGES-9CWSHD 1234 Dumont Dr. - undefined	10/28/2013	10/28/2013	10/28/2013	10/28/2013	29919	1234	DUMONT DR	D	Thompson, Ortiz - Broken pieces of box, stick, and
WF0232955	1	OTH	573104 OTHER	SNAA-9CY8VQ 128 n cottonwood dr-clean lateral lin	SNAA-9CY8VQ 128 n cottonwood dr-clean lateral lin	10/28/2013	10/28/2013	10/28/2013	10/28/2013	33805	1128 N	COTTONWOOD DR	D	for 529 + helped with the c/o install
		OTH	573104 OTHER	SNAA-9CY8VQ 128 n cottonwood dr-clean lateral lin	SNAA-9CY8VQ 128 n cottonwood dr-clean lateral lin	10/28/2013	10/28/2013	10/28/2013	10/28/2013	33805	1128 N	COTTONWOOD DR	D	courtney lanahan smith we cleaned the lateral line
WF0232956	1	OTH	573104 OTHER	SNAA-9CY8YM 1126 n cottonwood dr-replace tractor	SNAA-9CY8YM 1126 n cottonwood dr-replace tractor	10/28/2013	10/28/2013	10/28/2013	10/28/2013	33803	1126 N	COTTONWOOD DR	D	1 broken tooth + replace on 52020
		OTH	573104 OTHER	SNAA-9CY8YM 1126 n cottonwood dr-replace tractor	SNAA-9CY8YM 1126 n cottonwood dr-replace tractor	10/28/2013	10/28/2013	10/28/2013	10/28/2013	33803	1126 N	COTTONWOOD DR	D	smith lanahan replace 2 missing teeth and bang out
WF0232959	1	6802	566802 Util Cut Con Walk	SNAA-9CY9SD 1816 colgate dr-utility repair	SNAA-9CY9SD 1816 colgate dr-utility repair	10/28/2013	10/28/2013	10/28/2013	10/28/2013	44339	1816	COLGATE DR	D	stan ion mason temp fm 13x10 al 3.5 yrds
WF0232961	1	SCP	571207 Sew customer prob	EPUE-9CVN9Z 714 westwood dr-10 16 with c/o	EPUE-9CVN9Z 714 westwood dr-10 16 with c/o	10/27/2013	10/27/2013	10/27/2013	10/27/2013	29121	714	WESTWOOD DR	D	' no stoppage found. make contact with reisident
		SCP	571207 Sew customer prob	EPUE-9CVN9Z 714 westwood dr-10 16 with c/o	EPUE-9CVN9Z 714 westwood dr-10 16 with c/o	10/27/2013	10/27/2013	10/27/2013	10/27/2013	29121	714	WESTWOOD DR	D	briley worline jet sewer line from c/o to house 48

WF0232962	1	6301	566301 Insp-ProbDetection	SNAA-9CYA6N	700-800 rollingwood dr-tv inspection	SNAA-9CYA6N	700-800 rollingwood dr-tv inspection	10/28/2013	10/28/2013	10/28/2013	10/28/2013	0	0		D	stanton corbin s/m 3839 inspection complete
WF0232963	1	6301	566301 Insp-ProbDetection	SNAA-9CYABJ	1921 berkner dr-tv inspection	SNAA-9CYABJ	1921 berkner dr-tv inspection	10/28/2013	10/28/2013	10/28/2013	10/28/2013	13993	1921	BERKNER DR	D	stanton corbin s/m 6047 inspection complete
WF0232964	1	6301	566301 Insp-ProbDetection	SNAA-9CYADY	1923 berkner dr-tv inspection	SNAA-9CYADY	1923 berkner dr-tv inspection	10/28/2013	10/28/2013	10/28/2013	10/28/2013	13991	1923	BERKNER DR	D	stanton corbin s/m 6048 inspection complete
WF0232969	1	SCJ	573103 Sew. Ck Job Site	SNAA-9CYBSY	2702 forest grove dr-white line	SNAA-9CYBSY	2702 forest grove dr-white line	10/24/2013	10/24/2013	10/24/2013	10/24/2013	5915	2702	FOREST GROVE DR	D	brown smith lanahan white line for c/o install
WF0232981	1	6301	566301 Insp-ProbDetection	MTOE-9CYCRR	/ 1913 Berkner Dr / TV inspection	MTOE-9CYCRR	/ 1913 Berkner Dr / TV inspection	10/28/2013	10/28/2013	10/28/2013	10/28/2013	0	0		D	Stanton, Corbin / S/M 6054 Inspection Complete
WF0232982	1	6301	566301 Insp-ProbDetection	MTOE-9CYCT2	/ 1903 Berkner Dr / TV Inspection	MTOE-9CYCT2	/ 1903 Berkner Dr / TV Inspection	10/28/2013	10/28/2013	10/28/2013	10/28/2013	0	0		D	om
		6301	566301 Insp-ProbDetection	MTOE-9CYCT2	/ 1903 Berkner Dr / TV Inspection	MTOE-9CYCT2	/ 1903 Berkner Dr / TV Inspection	10/28/2013	10/28/2013	10/28/2013	10/28/2013	0	0		D	ange in main size line goes to A parks dept restro
		6301	566301 Insp-ProbDetection	MTOE-9CYCT2	/ 1903 Berkner Dr / TV Inspection	MTOE-9CYCT2	/ 1903 Berkner Dr / TV Inspection	10/28/2013	10/28/2013	10/28/2013	10/28/2013	0	0		D	Stanton, Corbin / S/M 6052 Inspection Complete. Ch
WF0232985	1	PMS	572400 Jet Trouble Main	MTOE-9CYCZP	/ 1260 Columbia Dr / Jet trouble mains	MTOE-9CYCZP	/ 1260 Columbia Dr / Jet trouble mains	10/25/2013	10/25/2013	10/25/2013	10/25/2013	0	0		D	2425 Custer & Valley Glen, 300 Oxford Dr 30
		PMS	572400 Jet Trouble Main	MTOE-9CYCZP	/ 1260 Columbia Dr / Jet trouble mains	MTOE-9CYCZP	/ 1260 Columbia Dr / Jet trouble mains	10/25/2013	10/25/2013	10/25/2013	10/25/2013	0	0		D	okglen Dr, 316 Oakcrest Dr, 2642 Custer Pkwy,
		PMS	572400 Jet Trouble Main	MTOE-9CYCZP	/ 1260 Columbia Dr / Jet trouble mains	MTOE-9CYCZP	/ 1260 Columbia Dr / Jet trouble mains	10/25/2013	10/25/2013	10/25/2013	10/25/2013	0	0		D	Briley, Alexander, Hayes / Jetted mains at 418 Bro
WF0232991	1	NSS	572100 Sewer No Stoppage	RGLR-9CWKWH	/ 912 Loganwood Ave / 10/16 N c/o	RGLR-9CWKWH	/ 912 Loganwood Ave / 10/16 N c/o	10/28/2013	10/28/2013	10/28/2013	10/28/2013	15639	912	LOGANWOOD AVE	D	hit no stoppage made contact
		NSS	572100 Sewer No Stoppage	RGLR-9CWKWH	/ 912 Loganwood Ave / 10/16 N c/o	RGLR-9CWKWH	/ 912 Loganwood Ave / 10/16 N c/o	10/28/2013	10/28/2013	10/28/2013	10/28/2013	15639	912	LOGANWOOD AVE	D	Courtney, Smith, Lanahan / We jetted the main 400'
WF0232993	1	SCP	571207 Sew customer prob	MTOE-9CYDVA	/ 743 Scottsdale Dr / 10/16 W c/o	MTOE-9CYDVA	/ 743 Scottsdale Dr / 10/16 W c/o	10/28/2013	10/28/2013	10/28/2013	10/28/2013	28217	743	SCOTTSDALE DR	D	e hit no stoppage had her flush came by OK.
		SCP	571207 Sew customer prob	MTOE-9CYDVA	/ 743 Scottsdale Dr / 10/16 W c/o	MTOE-9CYDVA	/ 743 Scottsdale Dr / 10/16 W c/o	10/28/2013	10/28/2013	10/28/2013	10/28/2013	28217	743	SCOTTSDALE DR	D	Courtney, Goodman / We jetted 30' towards the hous
WF0232998	1	LDN	573102 Sew Pipe Locating	MTOE-9CYE3P	/ 300 W. Renner Rd / locates	MTOE-9CYE3P	/ 300 W. Renner Rd / locates	10/25/2013	10/25/2013	10/25/2013	10/25/2013	0	0		D	or Durable Specialites
		LDN	573102 Sew Pipe Locating	MTOE-9CYE3P	/ 300 W. Renner Rd / locates	MTOE-9CYE3P	/ 300 W. Renner Rd / locates	10/25/2013	10/25/2013	10/25/2013	10/25/2013	0	0		D	Courtney, Goodman, Davis / We did a sewer locate f
WF0232999	1	LDN	573102 Sew Pipe Locating	MTOE-9CYE5B	/ 1200 W. Belt Line Rd / locates	MTOE-9CYE5B	/ 1200 W. Belt Line Rd / locates	10/25/2013	10/25/2013	10/25/2013	10/25/2013	0	0		D	r Durable Specialites
		LDN	573102 Sew Pipe Locating	MTOE-9CYE5B	/ 1200 W. Belt Line Rd / locates	MTOE-9CYE5B	/ 1200 W. Belt Line Rd / locates	10/25/2013	10/25/2013	10/25/2013	10/25/2013	0	0		D	Courtney, Goodman, Davis / We did sewer locates fo
WF0233009	1	SMS	571206 Site Maintenance	SNAA-9CZ9GL	1260 columbia dr-site maint	SNAA-9CZ9GL	1260 columbia dr-site maint	10/29/2013	10/29/2013	10/29/2013	10/29/2013	52183	1260	COLUMBIA DR	D	uster #4 vicksburg 1205 seminole 525 northill
		SMS	571206 Site Maintenance	SNAA-9CZ9GL	1260 columbia dr-site maint	SNAA-9CZ9GL	1260 columbia dr-site maint	10/29/2013	10/29/2013	10/29/2013	10/29/2013	52183	1260	COLUMBIA DR	D	used sand where needed 607 kirby 315 custer 317 c
		SMS	571206 Site Maintenance	SNAA-9CZ9GL	1260 columbia dr-site maint	SNAA-9CZ9GL	1260 columbia dr-site maint	10/29/2013	10/29/2013	10/29/2013	10/29/2013	52183	1260	COLUMBIA DR	D	courtney goodman davis we raised c/o up to grade +
WF0233015	1	6301	566301 Insp-ProbDetection	SNAA-9CZAE8	518 lawndale dr=tv inspection	SNAA-9CZAE8	518 lawndale dr=tv inspection	10/29/2013	10/29/2013	10/29/2013	10/29/2013	3415	518	LAWNMEADOW DR	D	w to locate a sewer tap
		6301	566301 Insp-ProbDetection	SNAA-9CZAE8	518 lawndale dr=tv inspection	SNAA-9CZAE8	518 lawndale dr=tv inspection	10/29/2013	10/29/2013	10/29/2013	10/29/2013	3415	518	LAWNMEADOW DR	D	stanton televised s/m 1957 for west side field cre
WF0233018	1	6802	566802 Util Cut Con Walk	SNAA-9CZB4X	12 willowcreek pl-utility repair	SNAA-9CZB4X	12 willowcreek pl-utility repair	10/28/2013	10/28/2013	10/28/2013	10/28/2013	5381	0		D	stan ion mason temp fm 22x4 sw 1.5 yrds
WF0233022	1	RCS	572401 Jet Routine Clean	SNAA-9CZBH3	1100 n cottonwood dr-jet main	SNAA-9CZBH3	1100 n cottonwood dr-jet main	10/28/2013	10/28/2013	10/28/2013	10/28/2013	0	0		D	courtney lanahan smith we cleaned the main for 529
WF0233023	1	SMS	571206 Site Maintenance	SNAA-9CZBPL	1260 columbia dr-site maint	SNAA-9CZBPL	1260 columbia dr-site maint	10/28/2013	10/28/2013	10/28/2013	10/28/2013	52183	1260	COLUMBIA DR	D	sand where needed 710 vernet 620 twilight
		SMS	571206 Site Maintenance	SNAA-9CZBPL	1260 columbia dr-site maint	SNAA-9CZBPL	1260 columbia dr-site maint	10/28/2013	10/28/2013	10/28/2013	10/28/2013	52183	1260	COLUMBIA DR	D	courtney goodman we raised c/o up to grade + used
WF0233024	1	SMS	571206 Site Maintenance	SNAA-9CZCM6	1126 n cottonwood dr-jetted line	SNAA-9CZCM6	1126 n cottonwood dr-jetted line	10/29/2013	10/29/2013	10/29/2013	10/29/2013	33803	1126 N	COTTONWOOD DR	D	so line can be tv'd water 30 gal
		SMS	571206 Site Maintenance	SNAA-9CZCM6	1126 n cottonwood dr-jetted line	SNAA-9CZCM6	1126 n cottonwood dr-jetted line	10/29/2013	10/29/2013	10/29/2013	10/29/2013	33803	1126 N	COTTONWOOD DR	D	briley hayes jetted lateral toward the sewer main
WF0233033	1	6801	566801 Util Cut ConcAlley	MTOE-9CZD4C	/ 734 Loganwood Ave / Utility Repair	MTOE-9CZD4C	/ 734 Loganwood Ave / Utility Repair	10/28/2013	10/28/2013	10/28/2013	10/28/2013	0	0		D	.5 yrds Total $40.20
		6801	566801 Util Cut ConcAlley	MTOE-9CZD4C	/ 734 Loganwood Ave / Utility Repair	MTOE-9CZD4C	/ 734 Loganwood Ave / Utility Repair	10/28/2013	10/28/2013	10/28/2013	10/28/2013	0	0		D	Stan, Jon, Mason, Temp / FM 11 X 10 AI 3
WF0233034	1	6801	566801 Util Cut ConcAlley	MTOE-9CZD62	/ 1816 Colgate Dr / Utility Repair	MTOE-9CZD62	/ 1816 Colgate Dr / Utility Repair	10/29/2013	10/29/2013	10/29/2013	10/29/2013	0	0		D	o 13 X 10 AI Total $262.50
		6801	566801 Util Cut ConcAlley	MTOE-9CZD62	/ 1816 Colgate Dr / Utility Repair	MTOE-9CZD62	/ 1816 Colgate Dr / Utility Repair	10/29/2013	10/29/2013	10/29/2013	10/29/2013	0	0		D	Stan, Jon, Edwin, Corbin, Matthew, Ivan, Temp / P
WF0233037	1	6302	566302 Main Cleaning	MTOE-9CZDAW	/ 1260 Columbia Dr / Cleaning of S/M's	MTOE-9CZDAW	/ 1260 Columbia Dr / Cleaning of S/M's	10/28/2013	10/28/2013	10/28/2013	10/28/2013	0	0		D	S/M 3839- 709.2
		6302	566302 Main Cleaning	MTOE-9CZDAW	/ 1260 Columbia Dr / Cleaning of S/M's	MTOE-9CZDAW	/ 1260 Columbia Dr / Cleaning of S/M's	10/28/2013	10/28/2013	10/28/2013	10/28/2013	0	0		D	054- 122.8 S/M 6048 113.6 S/M 6047 - 102.7
		6302	566302 Main Cleaning	MTOE-9CZDAW	/ 1260 Columbia Dr / Cleaning of S/M's	MTOE-9CZDAW	/ 1260 Columbia Dr / Cleaning of S/M's	10/28/2013	10/28/2013	10/28/2013	10/28/2013	0	0		D	Stanton, Corbin / Cleaned S/M 6052 - 177.2 S/M 6
WF0233038	1	TIS	572501 Sewer TV Inspect	MTOE-9CZDCR	/ 815 Twilight Cir / TV sewer lateral	MTOE-9CZDCR	/ 815 Twilight Cir / TV sewer lateral	10/24/2013	10/24/2013	10/24/2013	10/24/2013	12437	815	TWILIGHT CIR	D	ll hair roots about 12' out. All Looks good No pr
		TIS	572501 Sewer TV Inspect	MTOE-9CZDCR	/ 815 Twilight Cir / TV sewer lateral	MTOE-9CZDCR	/ 815 Twilight Cir / TV sewer lateral	10/24/2013	10/24/2013	10/24/2013	10/24/2013	12437	815	TWILIGHT CIR	D	ouse clear no problems. From c/o to main, very sma
		TIS	572501 Sewer TV Inspect	MTOE-9CZDCR	/ 815 Twilight Cir / TV sewer lateral	MTOE-9CZDCR	/ 815 Twilight Cir / TV sewer lateral	10/24/2013	10/24/2013	10/24/2013	10/24/2013	12437	815	TWILIGHT CIR	D	Brown, Smith, Lanahan / TV line From c/o to h
WF0233039	1	SMS	571206 Site Maintenance	MTOE-9CZDES	/ 1234 Dumont Dr / site maint.	MTOE-9CZDES	/ 1234 Dumont Dr / site maint.	10/29/2013	10/29/2013	10/29/2013	10/29/2013	29919	1234	DUMONT DR	D	Courtney, Goodman, Davis / We replaced the c/o box
WF0233040	1	PMS	572400 Jet Trouble Main	MTOE-9CZDFY	/ 1260 Columbia Dr / Trouble Mains	MTOE-9CZDFY	/ 1260 Columbia Dr / Trouble Mains	10/29/2013	10/29/2013	10/29/2013	10/29/2013	0	0		D	Dacey, West / Trouble Mains 1400gallons
WF0233041	1	PMS	572400 Jet Trouble Main	MTOE-9CZDH7	/ 1260 Columbia Dr / Jet trouble mains	MTOE-9CZDH7	/ 1260 Columbia Dr / Jet trouble mains	10/25/2013	10/25/2013	10/25/2013	10/25/2013	0	0		D	Eskridge, Ortiz /Jetted trouble mains from List
WF0233042	1	SFM	573105 Sew Read Flow Mtrs	MTOE-9CZDJL	/ N Jupiter Rd 2300 / Read Flow MtR	MTOE-9CZDJL	/ N Jupiter Rd 2300 / Read Flow MtR	10/25/2013	10/25/2013	10/25/2013	10/25/2013	66761	0 N	JUPITER RD	D	Eskridge, Ortiz / R- 613422
WF0233074	1	CON	571100 Instal 2Way ClnOut	VSUM-9CZS7C	- 912 Loganwood	VSUM-9CZS7C	- 912 Loganwood	10/31/2013	10/31/2013	10/31/2013	11/04/2013	15639	912	LOGANWOOD AVE	R	Briley, Alexnader, Hayes, knocked out driveway dug
		CON	571100 Instal 2Way ClnOut	VSUM-9CZS7C	- 912 Loganwood	VSUM-9CZS7C	- 912 Loganwood	10/31/2013	10/31/2013	10/31/2013	11/04/2013	15639	912	LOGANWOOD AVE	R	down installed c/o 36' from E to W cut 6x4 - ss
WF0233098	1	LDN	573102 Sew Pipe Locating	BSTS-9D45WB	600 Newberry Dr. - locates	BSTS-9D45WB	600 Newberry Dr. - locates	10/29/2013	10/29/2013	10/29/2013	10/29/2013	0	0		D	Courtney, Goodman, Davis - We did sewer locates
WF0233101	1	RCS	572401 Jet Routine Clean	BSTS-9D464D	22 Shady cove - Jet Main	BSTS-9D464D	22 Shady cove - Jet Main	10/24/2013	10/24/2013	10/24/2013	10/24/2013	4703	22	SHADY COVE	D	r 200' water used 200gal
		RCS	572401 Jet Routine Clean	BSTS-9D464D	22 Shady cove - Jet Main	BSTS-9D464D	22 Shady cove - Jet Main	10/24/2013	10/24/2013	10/24/2013	10/24/2013	4703	22	SHADY COVE	D	Briley, Hayes - Jetted sewer main to pull back odo
WF0233106	1	SCP	571207 Sew customer prob	SSTD-9CRHBM	907 Creekdale Dr. - 10-16 w-c/o	SSTD-9CRHBM	907 Creekdale Dr. - 10-16 w-c/o	10/23/2013	10/23/2013	10/23/2013	10/23/2013	34855	907	CREEKDALE DR	D	t door water 25gal
		SCP	571207 Sew customer prob	SSTD-9CRHBM	907 Creekdale Dr. - 10-16 w-c/o	SSTD-9CRHBM	907 Creekdale Dr. - 10-16 w-c/o	10/23/2013	10/23/2013	10/23/2013	10/23/2013	34855	907	CREEKDALE DR	D	30 : Didnt hit a stoppage left a note on the fron
		SCP	571207 Sew customer prob	SSTD-9CRHBM	907 Creekdale Dr. - 10-16 w-c/o	SSTD-9CRHBM	907 Creekdale Dr. - 10-16 w-c/o	10/23/2013	10/23/2013	10/23/2013	10/23/2013	34855	907	CREEKDALE DR	D	Briley, Alexander, Hayes - Jetted c/o toward house
WF0233107	1	UTM	571202 Unstop Lin To Main	SANN-9CXRXS	1203 Dunbarton Dr. - 10-16	SANN-9CXRXS	1203 Dunbarton Dr. - 10-16	10/29/2013	10/29/2013	10/29/2013	10/29/2013	9103	1203	DUNBARTON DR	D	/c water 40gal 0.00

		UTM	571202 Unstop Lin To Main	SANN-9CXRXS	1203 Dunbarton Dr. - 10-16	SANN-9CXRXS	1203 Dunbarton Dr. - 10-16	10/29/2013	10/29/2013	10/29/2013	10/29/2013	9103	1203	DUNBARTON DR	D	ed from house 40ft to connection and unstopped - m
		UTM	571202 Unstop Lin To Main	SANN-9CXRXS	1203 Dunbarton Dr. - 10-16	SANN-9CXRXS	1203 Dunbarton Dr. - 10-16	10/29/2013	10/29/2013	10/29/2013	10/29/2013	9103	1203	DUNBARTON DR	D	Thompson, Ortiz - Resident paid for cleanout, jett
WF0233108	1	UTM	571202 Unstop Lin To Main	SSTD-9CXSDT	729 Nottingham Dr. - 10-16	SSTD-9CXSDT	729 Nottingham Dr. - 10-16	10/29/2013	10/29/2013	10/29/2013	10/29/2013	28603	729	NOTTINGHAM DR	D	topped m/c water 20gal 0.00
		UTM	571202 Unstop Lin To Main	SSTD-9CXSDT	729 Nottingham Dr. - 10-16	SSTD-9CXSDT	729 Nottingham Dr. - 10-16	10/29/2013	10/29/2013	10/29/2013	10/29/2013	28603	729	NOTTINGHAM DR	D	Thompson, Ortiz - Jetted ten foot towards main uns
WF0233109	1	NSS	572100 Sewer No Stoppage	JGES-9CXT7C	1614 Nantucket Dr. - possible sewe	JGES-9CXT7C	1614 Nantucket Dr. - possible sewe	10/29/2013	10/29/2013	10/29/2013	10/29/2013	20771	1614	NANTUCKET DR	D	er main no stoppages m/c water 250gal 0.00
		NSS	572100 Sewer No Stoppage	JGES-9CXT7C	1614 Nantucket Dr. - possible sewe	JGES-9CXT7C	1614 Nantucket Dr. - possible sewe	10/29/2013	10/29/2013	10/29/2013	10/29/2013	20771	1614	NANTUCKET DR	D	Thompson, Ortiz - no city c/o, jetted 250ft of sew
WF0233120	1	NSS	572100 Sewer No Stoppage	JGES-9CYJLN	1800 jay ell dr-10-16	JGES-9CYJLN	1800 jay ell dr-10-16	10/30/2013	10/30/2013	10/30/2013	10/30/2013	73922	1800	JAY ELL DR, REFUSE	D	wittenback gerow main n/s m/c
WF0233126	1	TIS	572501 Sewer TV Inspect	EPUE-9D4L3T	1203 Dunbarton Dr - T.V.	EPUE-9D4L3T	1203 Dunbarton Dr - T.V.	10/30/2013	10/30/2013	10/30/2013	10/30/2013	9103	1203	DUNBARTON DR	D	Wittenback, Gerow, Televised & marked for C/O inst
WF0233163	1	6302	566302 Main Cleaning	SNAA-9D5FUS	1260 columbia dr-cleaning of s/m's	SNAA-9D5FUS	1260 columbia dr-cleaning of s/m's	10/31/2013	10/31/2013	10/31/2013	10/31/2013	52183	1260	COLUMBIA DR	D	' s/m 3153 478.6 3000 gals of water
		6302	566302 Main Cleaning	SNAA-9D5FUS	1260 columbia dr-cleaning of s/m's	SNAA-9D5FUS	1260 columbia dr-cleaning of s/m's	10/31/2013	10/31/2013	10/31/2013	10/31/2013	52183	1260	COLUMBIA DR	D	stanton corbin cleaned s/m 3788-798.6 s/m 3152-806
WF0233165	1	SFM	573105 Sew Read Flow Mtrs	EPUE-9D5JSM	2300 Jupiter Rd - read flow meter	EPUE-9D5JSM	2300 Jupiter Rd - read flow meter	10/31/2013	10/31/2013	10/31/2013	10/31/2013	66761	0 N	JUPITER RD	D	Eskridge, Ortiz, R - 621889
WF0233167	1	6301	566301 Insp-ProbDetection	EPUE-9D5JZN	1513 Richland Dr - TV Inspection	EPUE-9D5JZN	1513 Richland Dr - TV Inspection	10/31/2013	10/31/2013	10/31/2013	10/31/2013	46979	1513	RICHLAND DR	D	Stanton, Corbin, S/M 3152, Inspection complete
WF0233168	1	6301	566301 Insp-ProbDetection	EPUE-9D5K67	1613 Richland Dr - TV Inspection	EPUE-9D5K67	1613 Richland Dr - TV Inspection	10/31/2013	10/31/2013	10/31/2013	10/31/2013	47119	1613	RICHLAND DR	D	Stanton, Corbin, S/M 3788 Inspection complete
WF0233169	1	6301	566301 Insp-ProbDetection	EPUE-9D5K9J	1501 Richland Dr - TV Inspection	EPUE-9D5K9J	1501 Richland Dr - TV Inspection	10/31/2013	10/31/2013	10/31/2013	10/31/2013	46991	1501	RICHLAND DR	D	Stanton, Corbin, S/M 3153 Inspection complete
WF0233171	1	SCP	571207 Sew customer prob	SSTD-9CZRJD	611 Cambridge Dr - 10-16	SSTD-9CZRJD	611 Cambridge Dr - 10-16	10/31/2013	10/31/2013	10/31/2013	10/31/2013	20873	611	CAMBRIDGE DR	D	ppage M/C. 40 gallons
		SCP	571207 Sew customer prob	SSTD-9CZRJD	611 Cambridge Dr - 10-16	SSTD-9CZRJD	611 Cambridge Dr - 10-16	10/31/2013	10/31/2013	10/31/2013	10/31/2013	20873	611	CAMBRIDGE DR	D	Thompson, Ortiz, Jetted 30 ft towards house no sto
WF0233185	1	NSS	572100 Sewer No Stoppage	EPUE-9D4MVD	923 Creekdale Dr - 10-16	EPUE-9D4MVD	923 Creekdale Dr - 10-16	11/03/2013	11/03/2013	11/03/2013	11/03/2013	34871	923	CREEKDALE DR	D	Wittenback, Gerow, Main N/S, M/C
WF0233186	1	SCP	571207 Sew customer prob	MTOE-9D3H83	507 - S.Cottonwood Dr - 10-16	MTOE-9D3H83	507 - S.Cottonwood Dr - 10-16	11/02/2013	11/02/2013	11/02/2013	11/02/2013	21817	507 S	COTTONWOOD DR	D	Wittenback, Gerow, T/H, N/S, M/C
WF0233188	1	CON	571100 Instal 2Way ClnOut	VSUM-9D5T2E	830 Westwood Dr 2 w c/o install	VSUM-9D5T2E	830 Westwood Dr	11/14/2013	11/14/2013	11/14/2013	11/14/2013	29199	830	WESTWOOD DR	.	.
WF0233191	1	6801	566801 Util Cut ConcAlley	SSIO-9D65H8	734 Logan wood Ave. utility repair	SSIO-9D65H8	734 Logan wood Ave. utility repair	11/01/2013	11/01/2013	11/01/2013	11/01/2013	0	0		D	p, PO 11x10 Al total $225.00
		6801	566801 Util Cut ConcAlley	SSIO-9D65H8	734 Logan wood Ave. utility repair	SSIO-9D65H8	734 Logan wood Ave. utility repair	11/01/2013	11/01/2013	11/01/2013	11/01/2013	0	0		D	Stna, Josh, Joey, David, Mason, Matthew, Ivan, Tem
WF0233192	1	6302	566302 Main Cleaning	SSIO-9D65JV	1260 Columbia Dr. cleaned s/m	SSIO-9D65JV	1260 Columbia Dr. cleaned s/m	11/01/2013	11/01/2013	11/01/2013	11/01/2013	52183	1260	COLUMBIA DR	D	ons water
		6302	566302 Main Cleaning	SSIO-9D65JV	1260 Columbia Dr. cleaned s/m	SSIO-9D65JV	1260 Columbia Dr. cleaned s/m	11/01/2013	11/01/2013	11/01/2013	11/01/2013	52183	1260	COLUMBIA DR	D	Stanton, Corbin, cleaned s/m 3157-404.7' 1000 gall
WF0233196	1	UTH	571201 Unstop Ln To House	SSTD-9D2JNR	1240 navaho trl-10-16 w c/o	SSTD-9D2JNR	1240 navaho trl-10-16 w c/o	11/01/2013	11/01/2013	11/01/2013	11/01/2013	35599	1240	NAVAHO TRL	D	sident water 20 gal
		UTH	571201 Unstop Ln To House	SSTD-9D2JNR	1240 navaho trl-10-16 w c/o	SSTD-9D2JNR	1240 navaho trl-10-16 w c/o	11/01/2013	11/01/2013	11/01/2013	11/01/2013	35599	1240	NAVAHO TRL	D	and pushed through stoppage. made contact with re
		UTH	571201 Unstop Ln To House	SSTD-9D2JNR	1240 navaho trl-10-16 w c/o	SSTD-9D2JNR	1240 navaho trl-10-16 w c/o	11/01/2013	11/01/2013	11/01/2013	11/01/2013	35599	1240	NAVAHO TRL	D	briley alexander hayes jetted c/o toward house 20'
WF0233197	1	SMS	571206 Site Maintenance	SNAA-9D68YK	1260 COLUMBIA DR-CHECK JOB SITES	SNAA-9D68YK	1260 COLUMBIA DR-CHECK JOB SITES	10/31/2013	10/31/2013	10/31/2013	10/31/2013	52183	1260	COLUMBIA DR	D	ure they were secure with tape + barricades
		SMS	571206 Site Maintenance	SNAA-9D68YK	1260 COLUMBIA DR-CHECK JOB SITES	SNAA-9D68YK	1260 COLUMBIA DR-CHECK JOB SITES	10/31/2013	10/31/2013	10/31/2013	10/31/2013	52183	1260	COLUMBIA DR	D	courtney goodman davis we checked job sites made s
WF0233201	1	UTH	571201 Unstop Ln To House	GBRK-9D43HQ	628 devonshire dr-10-16	GBRK-9D43HQ	628 devonshire dr-10-16	11/02/2013	11/02/2013	11/02/2013	11/02/2013	26401	628	DEVONSHIRE DR	D	wittenback gerow unst t/h m/c
WF0233206	1	UTM	571202 Unstop Lin To Main	BSTS-9D2GF4	2102 blossom ln-10-17 @ c/o	BSTS-9D2GF4	2102 blossom ln-10-17 @ c/o	11/01/2013	11/01/2013	11/01/2013	11/01/2013	42921	2102	BLOSSOM LN	D	stoppage cleared. left a note
		UTM	571202 Unstop Lin To Main	BSTS-9D2GF4	2102 blossom ln-10-17 @ c/o	BSTS-9D2GF4	2102 blossom ln-10-17 @ c/o	11/01/2013	11/01/2013	11/01/2013	11/01/2013	42921	2102	BLOSSOM LN	D	eskridge ortiz jetted 5' toward main excess paper
WF0233215	1	6802	566802 Util Cut Con Walk	SNAA-9D6BXX	12 willow creek pl-utility repair	SNAA-9D6BXX	12 willow creek pl-utility repair	11/01/2013	11/01/2013	11/01/2013	11/01/2013	5381	0		D	x4 sw
		6802	566802 Util Cut Con Walk	SNAA-9D6BXX	12 willow creek pl-utility repair	SNAA-9D6BXX	12 willow creek pl-utility repair	11/01/2013	11/01/2013	11/01/2013	11/01/2013	5381	0		D	stan joey josh mason david matthew ivan temp po 22
WF0233216	1	OTH	573104 OTHER	SNAA-9D6C3V	1126 n cottonwood dr-tv sewer line	SNAA-9D6C3V	1126 n cottonwood dr-tv sewer line	10/29/2013	10/29/2013	10/29/2013	10/29/2013	33803	1126 N	COTTONWOOD DR	D	good no roots at the tap
		OTH	573104 OTHER	SNAA-9D6C3V	1126 n cottonwood dr-tv sewer line	SNAA-9D6C3V	1126 n cottonwood dr-tv sewer line	10/29/2013	10/29/2013	10/29/2013	10/29/2013	33803	1126 N	COTTONWOOD DR	D	briley hayes tv sewer line to main and line looked
WF0233234	1	6301	566301 Insp-ProbDetection	MTOE-9D6FK6	1455 Buckingham Dr / TV Inspection	MTOE-9D6FK6	1455 Buckingham Dr / TV Inspection	11/01/2013	11/01/2013	11/01/2013	11/01/2013	0	0		D	Stanton, Corbin / S/M 3157 Inspection Complete
WF0233235	1	SOC	573100Sew Odor Cmpln Insp	MTOE-9D6FMM	/ 22 Shady Cove / Sewer odor	MTOE-9D6FMM	/ 22 Shady Cove / Sewer odor	10/29/2013	10/29/2013	10/29/2013	10/29/2013	4703	22	SHADY COVE	D	lled hole with dirt
		SOC	573100Sew Odor Cmpln Insp	MTOE-9D6FMM	/ 22 Shady Cove / Sewer odor	MTOE-9D6FMM	/ 22 Shady Cove / Sewer odor	10/29/2013	10/29/2013	10/29/2013	10/29/2013	4703	22	SHADY COVE	D	was cement missing from around the manhole. Backfi
		SOC	573100Sew Odor Cmpln Insp	MTOE-9D6FMM	/ 22 Shady Cove / Sewer odor	MTOE-9D6FMM	/ 22 Shady Cove / Sewer odor	10/29/2013	10/29/2013	10/29/2013	10/29/2013	4703	22	SHADY COVE	D	Briley, Hayes / Put cement around manhole. There
WF0233238	1	RCS	572401 Jet Routine Clean	JGES-9D2PWM	/ 2905 Whitemarsh Cir / 10-16 No c/o	JGES-9D2PWM	/ 2905 Whitemarsh Cir / 10-16 No c/o	11/01/2013	11/01/2013	11/01/2013	11/01/2013	5017	2905	WHITEMARSH CIR	D	Water 500gal
		RCS	572401 Jet Routine Clean	JGES-9D2PWM	/ 2905 Whitemarsh Cir / 10-16 No c/o	JGES-9D2PWM	/ 2905 Whitemarsh Cir / 10-16 No c/o	11/01/2013	11/01/2013	11/01/2013	11/01/2013	5017	2905	WHITEMARSH CIR	D	dnt hit a stoppage made contact with with resident
		RCS	572401 Jet Routine Clean	JGES-9D2PWM	/ 2905 Whitemarsh Cir / 10-16 No c/o	JGES-9D2PWM	/ 2905 Whitemarsh Cir / 10-16 No c/o	11/01/2013	11/01/2013	11/01/2013	11/01/2013	5017	2905	WHITEMARSH CIR	D	Briley, Alexander, Hayes / Jetted main 500' and di
WF0233243	1	UTM	571202 Unstop Lin To Main	VSUM-9D5T8P	1203 Dunbarton Dr - 10-16 pd	VSUM-9D5T8P	1203 Dunbarton Dr - 10-16 pd	11/04/2013	11/04/2013	11/04/2013	11/04/2013	9103	1203	DUNBARTON DR	D	Wittenback, Gerow, Unst T/M from their C/O M/C
WF0233244	1	UTM	571202 Unstop Lin To Main	SSTD-9D5U53	2429 Canyon Creek Dr - 10-16	SSTD-9D5U53	2429 Canyon Creek Dr - 10-16	11/04/2013	11/04/2013	11/04/2013	11/04/2013	4315	2429	CANYON CREEK DR	D	Wittenback, Gerow, Unst T/M, M/C
WF0233253	1	CON	571100 Instal 2Way ClnOut	VSUM-9D6S9B	609 Dover Dr	VSUM-9D6S9B	609 Dover Dr	11/05/2013	11/05/2013	11/05/2013	11/15/2013	30079	609	DOVER DR	R	Briley, Alexander, Hayes, knocked out alley hand d
		CON	571100 Instal 2Way ClnOut	VSUM-9D6S9B	609 Dover Dr	VSUM-9D6S9B	609 Dover Dr	11/05/2013	11/05/2013	11/05/2013	11/15/2013	30079	609	DOVER DR	R	ug down to lateral line. Exposed main and tap. Wil
		CON	571100 Instal 2Way ClnOut	VSUM-9D6S9B	609 Dover Dr	VSUM-9D6S9B	609 Dover Dr	11/05/2013	11/05/2013	11/05/2013	11/15/2013	30079	609	DOVER DR	R	I need to go back monday to finish install left 4
		CON	571100 Instal 2Way ClnOut	VSUM-9D6S9B	609 Dover Dr	VSUM-9D6S9B	609 Dover Dr	11/05/2013	11/05/2013	11/05/2013	11/15/2013	30079	609	DOVER DR	R	barricades and 2 pieces of plywood - ss
		2 CON	571100 Instal 2Way ClnOut	VSUM-9D6S9B	609 Dover Dr	VSUM-9D6S9B	609 Dover Dr	11/05/2013	11/21/2013		11/18/2013	30079	609	DOVER DR	R	Briley, Alexander, Hayes, knocked out alley dug do
		CON	571100 Instal 2Way ClnOut	VSUM-9D6S9B	609 Dover Dr	VSUM-9D6S9B	609 Dover Dr	11/05/2013	11/21/2013		11/18/2013	30079	609	DOVER DR	R	wn installed c/o backfilled with baserock 36' from
		CON	571100 Instal 2Way ClnOut	VSUM-9D6S9B	609 Dover Dr	VSUM-9D6S9B	609 Dover Dr	11/05/2013	11/21/2013		11/18/2013	30079	609	DOVER DR	R	N to S cut size 9x4 - ss
WF0233254	1	CON	571100 Instal 2Way ClnOut	VSUM-9D6SAE	428 Pleasant Valley Ln	VSUM-9D6SAE	428 Pleasant Valley Ln	11/05/2013	11/05/2013	11/05/2013	11/12/2013	5733	428	PLEASANT VALLEY LN	R	Briley, Alexander, Hayes, took out lead walk insta
		CON	571100 Instal 2Way ClnOut	VSUM-9D6SAE	428 Pleasant Valley Ln	VSUM-9D6SAE	428 Pleasant Valley Ln	11/05/2013	11/05/2013	11/05/2013	11/12/2013	5733	428	PLEASANT VALLEY LN	R	lled c/o backfilled with baserock 41' WoE 3' curb

		CON	571100 Instal 2Way ClnOut	VSUM-9D6SAE - 428 Pleasant Valley Ln	VSUM-9D6SAE - 428 Pleasant Valley Ln	11/05/2013	11/05/2013	11/05/2013	11/12/2013	5733	428	PLEASANT VALLEY LN	R	taken out cut size 4x11 for lead walk - ss
	2	CON	571100 Instal 2Way ClnOut	VSUM-9D6SAE - 428 Pleasant Valley Ln	VSUM-9D6SAE - 428 Pleasant Valley Ln	11/05/2013	11/14/2013		11/11/2013	5733	428	PLEASANT VALLEY LN	R	Brilwey, Alexander, Hayes, Goodman, exposed line w
		CON	571100 Instal 2Way ClnOut	VSUM-9D6SAE - 428 Pleasant Valley Ln	VSUM-9D6SAE - 428 Pleasant Valley Ln	11/05/2013	11/14/2013		11/11/2013	5733	428	PLEASANT VALLEY LN	R	ill need to go back to complete install took out l
		CON	571100 Instal 2Way ClnOut	VSUM-9D6SAE - 428 Pleasant Valley Ln	VSUM-9D6SAE - 428 Pleasant Valley Ln	11/05/2013	11/14/2013		11/11/2013	5733	428	PLEASANT VALLEY LN	R	eadwalk - ss
WF0233263	1	OTH	573104 OTHER	SSTD-9CYPPN - 2414 Mesa Dr	SSTD-9CYPPN - 2414 Mesa Dr	10/30/2013	10/30/2013	10/30/2013	10/30/2013	4513	2414	MESA DR	D	hing, note left on door.
		OTH	573104 OTHER	SSTD-9CYPPN - 2414 Mesa Dr	SSTD-9CYPPN - 2414 Mesa Dr	10/30/2013	10/30/2013	10/30/2013	10/30/2013	4513	2414	MESA DR	D	Smith Lanahan Jetted c/o towards house 20' hit not
WF0233272	1	6302	566302 Main Cleaning	SNAA-9D7CJD 1260 columbia dr-cleaning of s/m's	SNAA-9D7CJD 1260 columbia dr-cleaning of s/m's	11/04/2013	11/04/2013	11/04/2013	11/04/2013	52183	1260	COLUMBIA DR	D	20' s/m 11563 550.7 2500 gals of water
		6302	566302 Main Cleaning	SNAA-9D7CJD 1260 columbia dr-cleaning of s/m's	SNAA-9D7CJD 1260 columbia dr-cleaning of s/m's	11/04/2013	11/04/2013	11/04/2013	11/04/2013	52183	1260	COLUMBIA DR	D	stanton corbin cleaned s/m 11562-615.3 s/m 11561-6
WF0233273	1	6301	566301 Insp-ProbDetection	SNAA-9D7CMK 1501 potomac dr-tv inspection	SNAA-9D7CMK 1501 potomac dr-tv inspection	11/04/2013	11/04/2013	11/04/2013	11/04/2013	17851	1501	POTOMAC DR	D	stanton corbin s/m 11562 inspection complete
WF0233274	1	6301	566301 Insp-ProbDetection	SNAA-9D7DLD 1503 flintwood dr-tv inspection	SNAA-9D7DLD 1503 flintwood dr-tv inspection	11/04/2013	11/04/2013	11/04/2013	11/04/2013	17785	1503	FLINTWOOD DR	D	stanton corbin s/m 11563 inspection complete
WF0233275	1	6301	566301 Insp-ProbDetection	SNAA-9D7DNP 1501 potomac dr-tv inspection	SNAA-9D7DNP 1501 potomac dr-tv inspection	11/04/2013	11/04/2013	11/04/2013	11/04/2013	17851	1501	POTOMAC DR	D	stanton corbin s/m 11561 inspection complete
WF0233279	1	LDN	573102 Sew Pipe Locating	SNAA-9D7F7A 201 w renner rd-locates	SNAA-9D7F7A 201 w renner rd-locates	11/04/2013	11/04/2013	11/04/2013	11/04/2013	75141	201 W	RENNER RD	D	xas signs
		LDN	573102 Sew Pipe Locating	SNAA-9D7F7A 201 w renner rd-locates	SNAA-9D7F7A 201 w renner rd-locates	11/04/2013	11/04/2013	11/04/2013	11/04/2013	75141	201 W	RENNER RD	D	courtney goodman davis we did sewer locates for te
WF0233280	1	RCS	572401 Jet Routine Clean	SNAA-9D7FK6 1260 columbia dr-trouble mains	SNAA-9D7FK6 1260 columbia dr-trouble mains	10/31/2013	10/31/2013	10/31/2013	10/31/2013	52183	1260	COLUMBIA DR	D	25'
		RCS	572401 Jet Routine Clean	SNAA-9D7FK6 1260 columbia dr-trouble mains	SNAA-9D7FK6 1260 columbia dr-trouble mains	10/31/2013	10/31/2013	10/31/2013	10/31/2013	52183	1260	COLUMBIA DR	D	courtney goodman davis we jetted trouble mains 4,2
WF0233283	1	MHC	572602 Sew Manhole Clean	SNAA-9D7FS9 1000 spring valley rd w-clean sample	SNAA-9D7FS9 1000 spring valley rd w-clean sample	11/04/2013	11/04/2013	11/04/2013	11/04/2013	17521	1000 W	SPRING VALLEY RD	D	up, all good
		MHC	572602 Sew Manhole Clean	SNAA-9D7FS9 1000 spring valley rd w-clean sample	SNAA-9D7FS9 1000 spring valley rd w-clean sample	11/04/2013	11/04/2013	11/04/2013	11/04/2013	17521	1000 W	SPRING VALLEY RD	D	brown lanahan clean sample site before dallas sets
WF0233288	1	6802	566802 Util Cut Con Walk	SNAA-9D7GZB 1225 brush creek dr-utility repair	SNAA-9D7GZB 1225 brush creek dr-utility repair	11/04/2013	11/04/2013	11/04/2013	11/04/2013	50369	1225	BRUSH CREEK DR	D	stan jon edwin matthew temp ko/fm 4x4 sw .5 yrds
WF0233297	1	6301	566301 Insp-ProbDetection	EPUE-9D7J22 - 1000 St.Johns Dr - TV Inspection	EPUE-9D7J22 - 1000 St.Johns Dr - TV Inspection	11/05/2013	11/05/2013	11/05/2013	11/05/2013	0	0		D	Stanton, Corbin, S/M 3781 Inspection complete
WF0233298	1	6301	566301 Insp-ProbDetection	EPUE-9D7JXS - 1100 St.Johns Dr - Tv Inspection	EPUE-9D7JXS - 1100 St.Johns Dr - Tv Inspection	11/05/2013	11/05/2013	11/05/2013	11/05/2013	0	0		D	Stanton, Corbin, S/M 3782 Inspection complete
WF0233299	1	6301	566301 Insp-ProbDetection	EPUE-9D7K8X - 1501 Forsythe Dr - TV Inspection	EPUE-9D7K8X - 1501 Forsythe Dr - TV Inspection	11/05/2013	11/05/2013	11/05/2013	11/05/2013	17723	1501	FORSYTHE DR	D	Stanton, Corbin, S/M 11567 Inspection complete
WF0233300	1	6301	566301 Insp-ProbDetection	EPUE-9D7M75 - 1503 Flintwood Dr - TV Inspection	EPUE-9D7M75 - 1503 Flintwood Dr - TV Inspection	11/05/2013	11/05/2013	11/05/2013	11/05/2013	17785	1503	FLINTWOOD DR	D	Stanton, Corbin, S/M 11564, Inspection complete
WF0233301	1	6302	566302 Main Cleaning	EPUE-9D7MJW - 1260 Columbia Dr - cleaning of S/M's	EPUE-9D7MJW - 1260 Columbia Dr - cleaning of S/M's	11/05/2013	11/05/2013	11/05/2013	11/05/2013	52183	1260	COLUMBIA DR	D	00 Gals of water
		6302	566302 Main Cleaning	EPUE-9D7MJW - 1260 Columbia Dr - cleaning of S/M's	EPUE-9D7MJW - 1260 Columbia Dr - cleaning of S/M's	11/05/2013	11/05/2013	11/05/2013	11/05/2013	52183	1260	COLUMBIA DR	D	567 - 605.5, S/M 3782 - 321.2, S/M 3781 - 3259, 25
		6302	566302 Main Cleaning	EPUE-9D7MJW - 1260 Columbia Dr - cleaning of S/M's	EPUE-9D7MJW - 1260 Columbia Dr - cleaning of S/M's	11/05/2013	11/05/2013	11/05/2013	11/05/2013	52183	1260	COLUMBIA DR	D	Stanton, Corbin, Cleaned S/M 11564 - 534.1, S/M 11
WF0233306	1	SCP	571207 Sew customer prob	VSUM-9D6MAW - 806 Fontana Ave 10-17 w c/o	VSUM-9D6MAW - 806 Fontana Ave 10-17 w c/o	11/05/2013	11/05/2013	11/05/2013	11/05/2013	14919	806	FONTANA AVE	D	n was stopped up.
		SCP	571207 Sew customer prob	VSUM-9D6MAW - 806 Fontana Ave 10-17 w c/o	VSUM-9D6MAW - 806 Fontana Ave 10-17 w c/o	11/05/2013	11/05/2013	11/05/2013	11/05/2013	14919	806	FONTANA AVE	D	and didnt hit a stoppage. Determined the sewer mai
		SCP	571207 Sew customer prob	VSUM-9D6MAW - 806 Fontana Ave 10-17 w c/o	VSUM-9D6MAW - 806 Fontana Ave 10-17 w c/o	11/05/2013	11/05/2013	11/05/2013	11/05/2013	14919	806	FONTANA AVE	D	Briley Alexander Hayes Jetted c/o toward main 15'
WF0233307	1	LDN	573102 Sew Pipe Locating	SSTD-9CXPNZ - 100 S Coit Rd sewer locates	SSTD-9CXPNZ - 100 S Coit Rd sewer locates	10/30/2013	10/30/2013	10/30/2013	10/30/2013	0	0		D	m end of alley to the other end.
		LDN	573102 Sew Pipe Locating	SSTD-9CXPNZ - 100 S Coit Rd sewer locates	SSTD-9CXPNZ - 100 S Coit Rd sewer locates	10/30/2013	10/30/2013	10/30/2013	10/30/2013	0	0		D	ween Coit and Cottonwood off of Beltline 1200' fro
		LDN	573102 Sew Pipe Locating	SSTD-9CXPNZ - 100 S Coit Rd sewer locates	SSTD-9CXPNZ - 100 S Coit Rd sewer locates	10/30/2013	10/30/2013	10/30/2013	10/30/2013	0	0		D	Briley Alexander Hayes sewer locates in alley, bet
WF0233309	1	FOS	572103 Sew.Forign Obj Stp	GBRK-9D84XG - 800 Fontana Ave jet sewer main	GBRK-9D84XG - 800 Fontana Ave jet sewer main	11/05/2013	11/05/2013	11/05/2013	11/05/2013	0	0		D	pushed through stoppage and get the main to drain
		FOS	572103 Sew.Forign Obj Stp	GBRK-9D84XG - 800 Fontana Ave jet sewer main	GBRK-9D84XG - 800 Fontana Ave jet sewer main	11/05/2013	11/05/2013	11/05/2013	11/05/2013	0	0		D	Briley Alexander Hayes jetted sewer main 200' and
WF0233321	1	6802	566802 Util Cut Con Walk	MTOE-9D8D5M / 1225 Brushcreek Dr / Utility Repair	MTOE-9D8D5M / 1225 Brushcreek Dr / Utility Repair	11/04/2013	11/04/2013	11/04/2013	11/04/2013	0	0		D	DW 2 Yrds Total $ 17.88
		6802	566802 Util Cut Con Walk	MTOE-9D8D5M / 1225 Brushcreek Dr / Utility Repair	MTOE-9D8D5M / 1225 Brushcreek Dr / Utility Repair	11/04/2013	11/04/2013	11/04/2013	11/04/2013	0	0		D	Stan, Jon, Edwin, Matthew, Temp / KO/ FM 8 X 7
WF0233322	1	6802	566802 Util Cut Con Walk	MTOE-9D8D78 / 2615 Tulip Dr / Utility Repair	MTOE-9D8D78 / 2615 Tulip Dr / Utility Repair	11/04/2013	11/04/2013	11/04/2013	11/04/2013	0	0		D	SW 2.5 Yrds Total $ 51.06
		6802	566802 Util Cut Con Walk	MTOE-9D8D78 / 2615 Tulip Dr / Utility Repair	MTOE-9D8D78 / 2615 Tulip Dr / Utility Repair	11/04/2013	11/04/2013	11/04/2013	11/04/2013	0	0		D	Stan, Jon, Edwin, Matthew, Temp / KO/ FM 30 X 4
WF0233323	1	LDN	573102 Sew Pipe Locating	MTOE-9D8D9E / 1260 Columbia Dr / Sewer locates	MTOE-9D8D9E / 1260 Columbia Dr / Sewer locates	11/04/2013	11/04/2013	11/04/2013	11/04/2013	0	0		D	Blk of Dublin
		LDN	573102 Sew Pipe Locating	MTOE-9D8D9E / 1260 Columbia Dr / Sewer locates	MTOE-9D8D9E / 1260 Columbia Dr / Sewer locates	11/04/2013	11/04/2013	11/04/2013	11/04/2013	0	0		D	0 Blk of Dogwood, 1200 & 1300 Blk of Beltline, 100
		LDN	573102 Sew Pipe Locating	MTOE-9D8D9E / 1260 Columbia Dr / Sewer locates	MTOE-9D8D9E / 1260 Columbia Dr / Sewer locates	11/04/2013	11/04/2013	11/04/2013	11/04/2013	0	0		D	Briley, Alexander, Hayes / Sewer locates in the 10
WF0233324	1	LDN	573102 Sew Pipe Locating	MTOE-9D8DBU / 300 Melrose Dr / Sewer line locates	MTOE-9D8DBU / 300 Melrose Dr / Sewer line locates	10/31/2013	10/31/2013	10/31/2013	10/31/2013	0	0		D	Blk of Melrose Dr
		LDN	573102 Sew Pipe Locating	MTOE-9D8DBU / 300 Melrose Dr / Sewer line locates	MTOE-9D8DBU / 300 Melrose Dr / Sewer line locates	10/31/2013	10/31/2013	10/31/2013	10/31/2013	0	0		D	Briley, Alexander, Hayes / Sewer line locates 300
WF0233326	1	OTH	573104 OTHER	MTOE-9D8DF3 / 1260 Columbia Dr / level c/o's	MTOE-9D8DF3 / 1260 Columbia Dr / level c/o's	11/01/2013	11/01/2013	11/01/2013	11/01/2013	0	0		D	, 744, 746 Dumont Dr
		OTH	573104 OTHER	MTOE-9D8DF3 / 1260 Columbia Dr / level c/o's	MTOE-9D8DF3 / 1260 Columbia Dr / level c/o's	11/01/2013	11/01/2013	11/01/2013	11/01/2013	0	0		D	Briley, Alexander, Hayes / level c/o's at 712, 722
WF0233329	1	NSS	572100 Sewer No Stoppage	MTOE-9D8DJH / 912 Loganwood Ave / 10-16 paid for c	MTOE-9D8DJH / 912 Loganwood Ave / 10-16 paid for c	11/04/2013	11/04/2013	11/04/2013	11/04/2013	15639	912	LOGANWOOD AVE	D	l
		NSS	572100 Sewer No Stoppage	MTOE-9D8DJH / 912 Loganwood Ave / 10-16 paid for c	MTOE-9D8DJH / 912 Loganwood Ave / 10-16 paid for c	11/04/2013	11/04/2013	11/04/2013	11/04/2013	15639	912	LOGANWOOD AVE	D	etted main. Main Clean. White lined for c/o instal
		NSS	572100 Sewer No Stoppage	MTOE-9D8DJH / 912 Loganwood Ave / 10-16 paid for c	MTOE-9D8DJH / 912 Loganwood Ave / 10-16 paid for c	11/04/2013	11/04/2013	11/04/2013	11/04/2013	15639	912	LOGANWOOD AVE	D	Brown, Lanahan / Resident did not have c/o. J
WF0233338	1	LDN	573102 Sew Pipe Locating	MTOE-9D8E2R / 400 Lawndale Dr / locates	MTOE-9D8E2R / 400 Lawndale Dr / locates	11/04/2013	11/04/2013	11/04/2013	11/04/2013	0	0		D	0 Blk N + S Alley
		LDN	573102 Sew Pipe Locating	MTOE-9D8E2R / 400 Lawndale Dr / locates	MTOE-9D8E2R / 400 Lawndale Dr / locates	11/04/2013	11/04/2013	11/04/2013	11/04/2013	0	0		D	Courtney, Goodman, Davis / We did sewer locates 40
WF0233339	1	LDN	573102 Sew Pipe Locating	MTOE-9D8E4C / 375 Municipal Dr / locates	MTOE-9D8E4C / 375 Municipal Dr / locates	11/04/2013	11/04/2013	11/04/2013	11/04/2013	36439	375	MUNICIPAL DR	D	locate for Oncor
		LDN	573102 Sew Pipe Locating	MTOE-9D8E4C / 375 Municipal Dr / locates	MTOE-9D8E4C / 375 Municipal Dr / locates	11/04/2013	11/04/2013	11/04/2013	11/04/2013	36439	375	MUNICIPAL DR	D	Courtney, Goodman, Davis / We did a emergency line
WF0233341	1	LDN	573102 Sew Pipe Locating	MTOE-9D8E5W / 300 Lawndale Dr / locates	MTOE-9D8E5W / 300 Lawndale Dr / locates	11/04/2013	11/04/2013	11/04/2013	11/04/2013	0	0		D	ndale N+S Alley
		LDN	573102 Sew Pipe Locating	MTOE-9D8E5W / 300 Lawndale Dr / locates	MTOE-9D8E5W / 300 Lawndale Dr / locates	11/04/2013	11/04/2013	11/04/2013	11/04/2013	0	0		D	Courtney, Goodman, Davis / We marked 300 = Blk Law

WF0233343	1	SCP	571207 Sew customer prob	VSUM-9CZNFJ / 1305 Cypress Dr / 10/16 W c/o	VSUM-9CZNFJ / 1305 Cypress Dr / 10/16 W c/o	10/31/2013	10/31/2013	10/31/2013	10/31/2013	31447	1305	CYPRESS DR	D	he house hit no stoppage left a note
		SCP	571207 Sew customer prob	VSUM-9CZNFJ / 1305 Cypress Dr / 10/16 W c/o	VSUM-9CZNFJ / 1305 Cypress Dr / 10/16 W c/o	10/31/2013	10/31/2013	10/31/2013	10/31/2013	31447	1305	CYPRESS DR	D	Courtney, Goodman, Davis / We jetted 30' towards t
WF0233353	1	SFM	573105 Sew Read Flow Mtrs	MTOE-9D8EGG / N. Jupiter Rd 2300 / Read flow M+R	MTOE-9D8EGG / N. Jupiter Rd 2300 / Read flow M+R	11/01/2013	11/01/2013	11/01/2013	11/01/2013	66761	0 N	JUPITER RD	D	Eskridge, Ortiz / R- 633176
WF0233355	1	UTH	571201 Unstop Ln To House	SSTD-9D2MAM / 1309 Rusk Dr / 10-16 W C/O	SSTD-9D2MAM / 1309 Rusk Dr / 10-16 W C/O	11/01/2013	11/01/2013	11/01/2013	11/01/2013	13463	1309	RUSK DR	D	page, Made Contact
		UTH	571201 Unstop Ln To House	SSTD-9D2MAM / 1309 Rusk Dr / 10-16 W C/O	SSTD-9D2MAM / 1309 Rusk Dr / 10-16 W C/O	11/01/2013	11/01/2013	11/01/2013	11/01/2013	13463	1309	RUSK DR	D	Eskridge, Ortiz / Jetted 25' Toward House, No Stop
WF0233356	1	SMS	571206 Site Maintenance	SNAA-9D8EKA 1260 columbia dr-site maint	SNAA-9D8EKA 1260 columbia dr-site maint	11/05/2013	11/05/2013	11/05/2013	11/05/2013	52183	1260	COLUMBIA DR	D	k 717 james 108 dublin
		SMS	571206 Site Maintenance	SNAA-9D8EKA 1260 columbia dr-site maint	SNAA-9D8EKA 1260 columbia dr-site maint	11/05/2013	11/05/2013	11/05/2013	11/05/2013	52183	1260	COLUMBIA DR	D	used sand where neeed 1212 dearborn 327 high broo
		SMS	571206 Site Maintenance	SNAA-9D8EKA 1260 columbia dr-site maint	SNAA-9D8EKA 1260 columbia dr-site maint	11/05/2013	11/05/2013	11/05/2013	11/05/2013	52183	1260	COLUMBIA DR	D	courtney goodman davis we raised c/o up to grade +
WF0233357	1	OTH	573104 OTHER	MTOE-9D8EMW / 3702 Forest Grove Dr / Jet Lateral	MTOE-9D8EMW / 3702 Forest Grove Dr / Jet Lateral	10/30/2013	10/30/2013	10/30/2013	10/30/2013	5915	2702	FOREST GROVE DR	D	574, no problems found
		OTH	573104 OTHER	MTOE-9D8EMW / 3702 Forest Grove Dr / Jet Lateral	MTOE-9D8EMW / 3702 Forest Grove Dr / Jet Lateral	10/30/2013	10/30/2013	10/30/2013	10/30/2013	5915	2702	FOREST GROVE DR	D	SMITH, LANAHAN / Jetted line both ways for
WF0233358	1	PMS	572400 Jet Trouble Main	MTOE-9D8EQ7 / 1260 Columbia Dr / Trouble Mains	MTOE-9D8EQ7 / 1260 Columbia Dr / Trouble Mains	10/30/2013	10/30/2013	10/30/2013	10/30/2013	0	0		D	wice and alley twice and cleaned all the way to cr
		PMS	572400 Jet Trouble Main	MTOE-9D8EQ7 / 1260 Columbia Dr / Trouble Mains	MTOE-9D8EQ7 / 1260 Columbia Dr / Trouble Mains	10/30/2013	10/30/2013	10/30/2013	10/30/2013	0	0		D	1200 Synergy Park Blvd; 300 Oxford Street Jetted t
		PMS	572400 Jet Trouble Main	MTOE-9D8EQ7 / 1260 Columbia Dr / Trouble Mains	MTOE-9D8EQ7 / 1260 Columbia Dr / Trouble Mains	10/30/2013	10/30/2013	10/30/2013	10/30/2013	0	0		D	SMITH, LANAHAN / Jetted trouble main list,
WF0233366	1	OTH	573104 OTHER	TSWR-9CYJBW / 522 Park Ln / CK c/o	TSWR-9CYJBW / 522 Park Ln / CK c/o	10/30/2013	10/30/2013	10/30/2013	10/30/2013	16689	522	PARK LN	D	uq and box lid
		OTH	573104 OTHER	TSWR-9CYJBW / 522 Park Ln / CK c/o	TSWR-9CYJBW / 522 Park Ln / CK c/o	10/30/2013	10/30/2013	10/30/2013	10/30/2013	16689	522	PARK LN	D	Wittenback, Gerow / leveled c/o box replaced pl
WF0233379	1	NSS	572100 Sewer No Stoppage	JGES-9D7UW3 - 334 Ridgeview Dr - 10-16 no C/O	JGES-9D7UW3 - 334 Ridgeview Dr - 10-16 no C/O	11/06/2013	11/06/2013	11/06/2013	11/06/2013	7507	334	RIDGEVIEW DR	D	room. 20 gals of water M/C
		NSS	572100 Sewer No Stoppage	JGES-9D7UW3 - 334 Ridgeview Dr - 10-16 no C/O	JGES-9D7UW3 - 334 Ridgeview Dr - 10-16 no C/O	11/06/2013	11/06/2013	11/06/2013	11/06/2013	7507	334	RIDGEVIEW DR	D	cated the resident is having a problem with 1 bath
		NSS	572100 Sewer No Stoppage	JGES-9D7UW3 - 334 Ridgeview Dr - 10-16 no C/O	JGES-9D7UW3 - 334 Ridgeview Dr - 10-16 no C/O	11/06/2013	11/06/2013	11/06/2013	11/06/2013	7507	334	RIDGEVIEW DR	D	Stanton, Gerow, Jetted the main 20' no stoppage lo
WF0233397	1	OTH	573104 OTHER	BSTS-9D947B 912 Loganwood Ave. - wash down alley	BSTS-9D947B 912 Loganwood Ave. - wash down alley	11/04/2013	11/04/2013	11/04/2013	11/04/2013	15639	912	LOGANWOOD AVE	D	Brown, Lanahan - wash down after c/o install.
WF0233399	1	FRS	571203 Retap 4"	GBRK-9D947Z - 303 Overcreek Dr 4"retap	GBRK-9D947Z - 303 Overcreek Dr 4"retap	11/06/2013	11/06/2013	11/06/2013	11/06/2013	7265	303	OVERCREEK DR	D	ewer main we left 4 barricades
		FRS	571203 Retap 4"	GBRK-9D947Z - 303 Overcreek Dr 4"retap	GBRK-9D947Z - 303 Overcreek Dr 4"retap	11/06/2013	11/06/2013	11/06/2013	11/06/2013	7265	303	OVERCREEK DR	D	Courtney Goodman Smith we did a 4" retap on a 6" s
WF0233402	1	OTH	573104 OTHER	BSTS-9D94KU 800 Fontana Ave. - clean alley	BSTS-9D94KU 800 Fontana Ave. - clean alley	11/05/2013	11/05/2013	11/05/2013	11/05/2013	0	0		D	ow at c/o. water used 100gal
		OTH	573104 OTHER	BSTS-9D94KU 800 Fontana Ave. - clean alley	BSTS-9D94KU 800 Fontana Ave. - clean alley	11/05/2013	11/05/2013	11/05/2013	11/05/2013	0	0		D	o overflowing. Approximatley - 8 gallons of overfl
		OTH	573104 OTHER	BSTS-9D94KU 800 Fontana Ave. - clean alley	BSTS-9D94KU 800 Fontana Ave. - clean alley	11/05/2013	11/05/2013	11/05/2013	11/05/2013	0	0		D	Briley, Alexander, Hayes - cleaned alley due to c/
WF0233404	1	SCP	571207 Sew customer prob	JGES-9D7NY8 - 520 Lawn Meadow Dr 10-16 w/co	JGES-9D7NY8 - 520 Lawn Meadow Dr 10-16 w/co	11/06/2013	11/06/2013	11/06/2013	11/06/2013	3417	520	LAWNMEADOW DR	D	Resident problem still persists. Bath only.
		SCP	571207 Sew customer prob	JGES-9D7NY8 - 520 Lawn Meadow Dr 10-16 w/co	JGES-9D7NY8 - 520 Lawn Meadow Dr 10-16 w/co	11/06/2013	11/06/2013	11/06/2013	11/06/2013	3417	520	LAWNMEADOW DR	D	Brown Lanahan Cleaned line 30' no stoppage sound.
WF0233405	1	LDN	573102 Sew Pipe Locating	GBRK-9D95SR - 3400 Custer Pkwy sewer locates	GBRK-9D95SR - 3400 Custer Pkwy sewer locates	11/06/2013	11/06/2013	11/06/2013	11/06/2013	0	0		D	ge Bush of the west side of Custer
		LDN	573102 Sew Pipe Locating	GBRK-9D95SR - 3400 Custer Pkwy sewer locates	GBRK-9D95SR - 3400 Custer Pkwy sewer locates	11/06/2013	11/06/2013	11/06/2013	11/06/2013	0	0		D	Briley Hayes sewer line locates 300' south of Geor
WF0233409	1	RCS	572401 Jet Routine Clean	SSIO-9D9L2Z - 1260 Columbia Dr. trouble mains	SSIO-9D9L2Z - 1260 Columbia Dr. trouble mains	11/07/2013	11/07/2013	11/07/2013	11/07/2013	52183	1260	COLUMBIA DR	D	Courtney, Hayes, we jetted trouble mains 2785
WF0233461	1	NSS	572100 Sewer No Stoppage	SSTD-9D8UAB - 1212 Ridgeway Dr 10-16 no c/o	SSTD-9D8UAB - 1212 Ridgeway Dr 10-16 no c/o	11/07/2013	11/07/2013	11/07/2013	11/07/2013	30201	1212	RIDGEWAY DR	D	house m/c 200 gals of water.
		NSS	572100 Sewer No Stoppage	SSTD-9D8UAB - 1212 Ridgeway Dr 10-16 no c/o	SSTD-9D8UAB - 1212 Ridgeway Dr 10-16 no c/o	11/07/2013	11/07/2013	11/07/2013	11/07/2013	30201	1212	RIDGEWAY DR	D	ated c/o at the house is dry problem is under the
		NSS	572100 Sewer No Stoppage	SSTD-9D8UAB - 1212 Ridgeway Dr 10-16 no c/o	SSTD-9D8UAB - 1212 Ridgeway Dr 10-16 no c/o	11/07/2013	11/07/2013	11/07/2013	11/07/2013	30201	1212	RIDGEWAY DR	D	Stanton Gerow Jetted the main 200' no stoppage loc
WF0233466	1	TIS	572501 Sewer TV Inspect	GBRK-9DB4P7 - 1260 Columbia Dr check manholes	GBRK-9DB4P7 - 1260 Columbia Dr check manholes	11/06/2013	11/06/2013	11/06/2013	11/06/2013	0	0		D	All good
		TIS	572501 Sewer TV Inspect	GBRK-9DB4P7 - 1260 Columbia Dr check manholes	GBRK-9DB4P7 - 1260 Columbia Dr check manholes	11/06/2013	11/06/2013	11/06/2013	11/06/2013	0	0		D	Brown Lanahan check manholes on trouble main list.
WF0233467	1	OTH	573104 OTHER	GBRK-9DB4QW - 1260 Columbia Dr 3 white lines	GBRK-9DB4QW - 1260 Columbia Dr 3 white lines	11/06/2013	11/06/2013	11/06/2013	11/06/2013	0	0		D	Brown Lanahan white line for c/o install
WF0233473	1	SCP	571207 Sew customer prob	EPUE-9D5HJ7 1414 Dumont Dr. - 10-16 w/co	EPUE-9D5HJ7 1414 Dumont Dr. - 10-16 w/co	11/04/2013	11/04/2013	11/04/2013	11/04/2013	21757	1414	DUMONT DR	D	mber.
		SCP	571207 Sew customer prob	EPUE-9D5HJ7 1414 Dumont Dr. - 10-16 w/co	EPUE-9D5HJ7 1414 Dumont Dr. - 10-16 w/co	11/04/2013	11/04/2013	11/04/2013	11/04/2013	21757	1414	DUMONT DR	D	und. Resident said if still going he will call plu
		SCP	571207 Sew customer prob	EPUE-9D5HJ7 1414 Dumont Dr. - 10-16 w/co	EPUE-9D5HJ7 1414 Dumont Dr. - 10-16 w/co	11/04/2013	11/04/2013	11/04/2013	11/04/2013	21757	1414	DUMONT DR	D	Brown, Lanahan - cleanned line 25', no stoppage fo
WF0233474	1	RCS	572401 Jet Routine Clean	VSUM-9D2K8Z 830 Westwood Dr. - 10-16 no c/o	VSUM-9D2K8Z 830 Westwood Dr. - 10-16 no c/o	11/01/2013	11/01/2013	11/01/2013	11/01/2013	29199	830	WESTWOOD DR	D	0gal
		RCS	572401 Jet Routine Clean	VSUM-9D2K8Z 830 Westwood Dr. - 10-16 no c/o	VSUM-9D2K8Z 830 Westwood Dr. - 10-16 no c/o	11/01/2013	11/01/2013	11/01/2013	11/01/2013	29199	830	WESTWOOD DR	D	ne was clear. made contact with resident water 60
		RCS	572401 Jet Routine Clean	VSUM-9D2K8Z 830 Westwood Dr. - 10-16 no c/o	VSUM-9D2K8Z 830 Westwood Dr. - 10-16 no c/o	11/01/2013	11/01/2013	11/01/2013	11/01/2013	29199	830	WESTWOOD DR	D	Briley, Alexander, Hayes - Jetted main 600' and li
WF0233475	1	NSS	572100 Sewer No Stoppage	VSUM-9D8N7O 1329 Alto Dr. - Poss. Sewer Prob.	VSUM-9D8N7O 1329 Alto Dr. - Poss. Sewer Prob.	11/07/2013	11/07/2013	11/07/2013	11/07/2013	13379	1329	ALTO DR	D	Wittenback, Gerow - main n/s m/c
WF0233485	1	6802	566802 Util Cut Con Walk	SSIO-9DC5QM - 1225 Brushcreek Dr. utility repair	SSIO-9DC5QM - 1225 Brushcreek Dr. utility repair	11/07/2013	11/07/2013	11/07/2013	11/07/2013	0	0		D	4x4 SW total $37.50
		6802	566802 Util Cut Con Walk	SSIO-9DC5QM - 1225 Brushcreek Dr. utility repair	SSIO-9DC5QM - 1225 Brushcreek Dr. utility repair	11/07/2013	11/07/2013	11/07/2013	11/07/2013	0	0		D	Stna, Jon, Corbin, Mason, Matthew, Ivan, Temp, PO
WF0233486	1	6802	566802 Util Cut Con Walk	SSIO-9DC5S9 - 1225 Brushcreek Dr. utility repair	SSIO-9DC5S9 - 1225 Brushcreek Dr. utility repair	11/07/2013	11/07/2013	11/07/2013	11/07/2013	0	0		D	8x7 DW total $75.00
		6802	566802 Util Cut Con Walk	SSIO-9DC5S9 - 1225 Brushcreek Dr. utility repair	SSIO-9DC5S9 - 1225 Brushcreek Dr. utility repair	11/07/2013	11/07/2013	11/07/2013	11/07/2013	0	0		D	Stan, Jon, Corbin, Mason, Matthew, Ivan, Temp, PO
WF0233487	1	6801	566801 Util Cut ConcAlley	SSIO-9DC5TR - 1104 Windsong Trl. utility repair	SSIO-9DC5TR - 1104 Windsong Trl. utility repair	11/07/2013	11/07/2013	11/07/2013	11/07/2013	0	0		D	17x10 AL total $375.00
		6801	566801 Util Cut ConcAlley	SSIO-9DC5TR - 1104 Windsong Trl. utility repair	SSIO-9DC5TR - 1104 Windsong Trl. utility repair	11/07/2013	11/07/2013	11/07/2013	11/07/2013	0	0		D	Stan, Jon, Corbin, Mason, Matthew, Ivan, Temp, PO
WF0233496	1	NSS	572100 Sewer No Stoppage	GBRK-9D93NR 236 e spring valley rd-10-16 no c/o	GBRK-9D93NR 236 e spring valley rd-10-16 no c/o	11/07/2013	11/07/2013	11/07/2013	11/07/2013	51323	236 E	SPRING VALLEY RD	D	ated. m/c 400 gals of water
		NSS	572100 Sewer No Stoppage	GBRK-9D93NR 236 e spring valley rd-10-16 no c/o	GBRK-9D93NR 236 e spring valley rd-10-16 no c/o	11/07/2013	11/07/2013	11/07/2013	11/07/2013	51323	236 E	SPRING VALLEY RD	D	stanton gerow jetted the main 400' no stoppage loc
WF0233499	1	UTH	571201 Unstop Ln To House	VSUM-9D2R62 1134 larkspur dr-10-16 w c/o	VSUM-9D2R62 1134 larkspur dr-10-16 w c/o	11/01/2013	11/01/2013	11/01/2013	11/01/2013	26077	1134	LARKSPUR DR	D	leared, made contact
		UTH	571201 Unstop Ln To House	VSUM-9D2R62 1134 larkspur dr-10-16 w c/o	VSUM-9D2R62 1134 larkspur dr-10-16 w c/o	11/01/2013	11/01/2013	11/01/2013	11/01/2013	26077	1134	LARKSPUR DR	D	eskridge ortiz jetted 25' toward house, stoppage c
WF0233500	1	CON	571100 Instal 2Way ClnOut	VSUM-9DCKF3 - 417 Tall Oaks Ln	VSUM-9DCKF3 - 417 Tall Oaks Ln	11/11/2013	11/11/2013	11/11/2013	11/19/2013	37837	417	TALL OAKS LN	R	Wittenback, Gerow, Castillo, 17' WoE 5x16 SW 4 bar
		CON	571100 Instal 2Way ClnOut	VSUM-9DCKF3 - 417 Tall Oaks Ln	VSUM-9DCKF3 - 417 Tall Oaks Ln	11/11/2013	11/11/2013	11/11/2013	11/19/2013	37837	417	TALL OAKS LN	R	ricades left - ss

WF0233522	1	CON	571100 Instal 2Way ClnOut	VSUM-9DCNEZ - 429 Lowell Ln	VSUM-9DCNEZ - 429 Lowell Ln	11/11/2013	11/11/2013	11/11/2013	11/12/2013	43837	429	LOWELL LN	R	Brown, Smith, Lanahan, 4x8 sidewalk cut - 2 barric
		CON	571100 Instal 2Way ClnOut	VSUM-9DCNEZ - 429 Lowell Ln	VSUM-9DCNEZ - 429 Lowell Ln	11/11/2013	11/11/2013	11/11/2013	11/12/2013	43837	429	LOWELL LN	R	ades Loc. 20' EoW PL removed sidewalk and dug down
		CON	571100 Instal 2Way ClnOut	VSUM-9DCNEZ - 429 Lowell Ln	VSUM-9DCNEZ - 429 Lowell Ln	11/11/2013	11/11/2013	11/11/2013	11/12/2013	43837	429	LOWELL LN	R	to find lat no roots found need to TV check tap
		CON	571100 Instal 2Way ClnOut	VSUM-9DCNEZ - 429 Lowell Ln	VSUM-9DCNEZ - 429 Lowell Ln	11/11/2013	11/11/2013	11/11/2013	11/12/2013	43837	429	LOWELL LN	R	bedded and backfilled with baserock - ss
WF0233530	1	OTH	573104 OTHER	EPUE-9DCR75 - 1260 Columbia Dr - Fill up jet truck	EPUE-9DCR75 - 1260 Columbia Dr - Fill up jet truck	10/30/2013	10/30/2013	10/30/2013	10/30/2013	52183	1260	COLUMBIA DR	D	00 gallons of water
		OTH	573104 OTHER	EPUE-9DCR75 - 1260 Columbia Dr - Fill up jet truck	EPUE-9DCR75 - 1260 Columbia Dr - Fill up jet truck	10/30/2013	10/30/2013	10/30/2013	10/30/2013	52183	1260	COLUMBIA DR	D	Smith, Lanahan, Filled jet truck up with full & 28
WF0233557	1	6802	566802 Util Cut Con Walk	MTOE-9DDEAT / 1801 JJ Pearce Dr/ Utility Repair	MTOE-9DDEAT / 1801 JJ Pearce Dr/ Utility Repair	11/06/2013	11/06/2013	11/06/2013	11/06/2013	0	0		D	SW 1 yrd Total $20.90
		6802	566802 Util Cut Con Walk	MTOE-9DDEAT / 1801 JJ Pearce Dr/ Utility Repair	MTOE-9DDEAT / 1801 JJ Pearce Dr/ Utility Repair	11/06/2013	11/06/2013	11/06/2013	11/06/2013	0	0		D	Stan, Jon, Mason, Matthew, Temp / Ko / FM 12 X 4
WF0233558	1	6801	566801 Util Cut ConcAlley	MTOE-9DDECU / 1104 Windsong Trl	MTOE-9DDECU / 1104 Windsong Trl	11/06/2013	11/06/2013	11/06/2013	11/06/2013	0	0		D	Al 4.5 yrds Total $65.42
		6801	566801 Util Cut ConcAlley	MTOE-9DDECU / 1104 Windsong Trl	MTOE-9DDECU / 1104 Windsong Trl	11/06/2013	11/06/2013	11/06/2013	11/06/2013	0	0		D	Stan, Jon, Mason, Matthew, Temp / Ko / FM 17 X 10
WF0233562	1	6802	566802 Util Cut Con Walk	MTOE-9DDEQ4 / 2615 Tulip Dr / Utility Repair	MTOE-9DDEQ4 / 2615 Tulip Dr / Utility Repair	11/07/2013	11/07/2013	11/07/2013	11/07/2013	0	0		D	O 30 X 4 SW Total $150.00
		6802	566802 Util Cut Con Walk	MTOE-9DDEQ4 / 2615 Tulip Dr / Utility Repair	MTOE-9DDEQ4 / 2615 Tulip Dr / Utility Repair	11/07/2013	11/07/2013	11/07/2013	11/07/2013	0	0		D	Stan, Jon, Corbin, Mason, Matthew, Ivan, Temp / P
WF0233565	1	LDN	573102 Sew Pipe Locating	MTOE-9DDFEP / 2425 N. Central Expwy / Sewer locate	MTOE-9DDFEP / 2425 N. Central Expwy / Sewer locate	11/06/2013	11/06/2013	11/06/2013	11/06/2013	21865	2425 N	CENTRAL EXPY	D	Briley, Hayes / Sewer locates
WF0233566	1	SCP	571207 Sew customer prob	SSTD-9D7K38 / 108 Thompson Dr / 10-16 W/co	SSTD-9D7K38 / 108 Thompson Dr / 10-16 W/co	11/06/2013	11/06/2013	11/06/2013	11/06/2013	29381	108	THOMPSON DR	D	found. Resident still having problems.
		SCP	571207 Sew customer prob	SSTD-9D7K38 / 108 Thompson Dr / 10-16 W/co	SSTD-9D7K38 / 108 Thompson Dr / 10-16 W/co	11/06/2013	11/06/2013	11/06/2013	11/06/2013	29381	108	THOMPSON DR	D	Brown, Lanahan / Cleaned line 25' no stoppage
WF0233598	1	OTH	573104 OTHER	JGES-9DCPWY - 481 Pittman St check c/o box	JGES-9DCPWY - 481 Pittman St check c/o box	11/11/2013	11/11/2013	11/11/2013	11/11/2013	16193	481	PITTMAN ST	D	Ragan West box crushed needs to be replaced
WF0233601	1	SCP	571207 Sew customer prob	JGES-9DCQ5Y - 2000 Clearfield Cir 10-16 with c/o	JGES-9DCQ5Y - 2000 Clearfield Cir 10-16 with c/o	11/11/2013	11/11/2013	11/11/2013	11/11/2013	14107	2000	CLEARFIELD CIR	D	made contact
		SCP	571207 Sew customer prob	JGES-9DCQ5Y - 2000 Clearfield Cir 10-16 with c/o	JGES-9DCQ5Y - 2000 Clearfield Cir 10-16 with c/o	11/11/2013	11/11/2013	11/11/2013	11/11/2013	14107	2000	CLEARFIELD CIR	D	Ragan West jetted towards house 30'. no stoppage.
WF0233605	1	UTH	571201 Unstop Ln To House	JGES-9DCPZU - 716 S Sherman St10-12 @ manhole	JGES-9DCPZU - 716 S Sherman St10-12 @ manhole	11/11/2013	11/11/2013	11/11/2013	11/11/2013	17475	716 S	SHERMAN ST	D	n estimated 40gal of sewer in storm drain.
		UTH	571201 Unstop Ln To House	JGES-9DCPZU - 716 S Sherman St10-12 @ manhole	JGES-9DCPZU - 716 S Sherman St10-12 @ manhole	11/11/2013	11/11/2013	11/11/2013	11/11/2013	17475	716 S	SHERMAN ST	D	Ragan West Jetted sewer main 300' and unstopped. A
WF0233615	1	NSS	572100 Sewer No Stoppage	EPUE-9DCK54 - 417 Tall Oaks Ln 10-16 no c/o	EPUE-9DCK54 - 417 Tall Oaks Ln 10-16 no c/o	11/11/2013	11/11/2013	11/11/2013	11/11/2013	37837	417	TALL OAKS LN	D	contact
		NSS	572100 Sewer No Stoppage	EPUE-9DCK54 - 417 Tall Oaks Ln 10-16 no c/o	EPUE-9DCK54 - 417 Tall Oaks Ln 10-16 no c/o	11/11/2013	11/11/2013	11/11/2013	11/11/2013	37837	417	TALL OAKS LN	D	Ragan West jetted sewer main 100' no stoppage made
WF0233640	1	SMS	571206 Site Maintenance	MTOE-9DEFCC / 1260 Columbia Dr / level Co boxes	MTOE-9DEFCC / 1260 Columbia Dr / level Co boxes	11/08/2013	11/08/2013	11/08/2013	11/08/2013	0	0		D	est woods south alley
		SMS	571206 Site Maintenance	MTOE-9DEFCC / 1260 Columbia Dr / level Co boxes	MTOE-9DEFCC / 1260 Columbia Dr / level Co boxes	11/08/2013	11/08/2013	11/08/2013	11/08/2013	0	0		D	Davis, Goodman / We dug up + leveled Co Boxes in w
WF0233650	1	NSS	572100 Sewer No Stoppage	GBRK-9DAU2D / 417 Tall Oaks Ln / 10-16 no c/o	GBRK-9DAU2D / 417 Tall Oaks Ln / 10-16 no c/o	11/09/2013	11/09/2013	11/09/2013	11/09/2013	37837	417	TALL OAKS LN	D	stoppage located M/C 400 Gals of water
		NSS	572100 Sewer No Stoppage	GBRK-9DAU2D / 417 Tall Oaks Ln / 10-16 no c/o	GBRK-9DAU2D / 417 Tall Oaks Ln / 10-16 no c/o	11/09/2013	11/09/2013	11/09/2013	11/09/2013	37837	417	TALL OAKS LN	D	Stanton, Gerow / Jetted the city PVC main 400' no
WF0233651	1	NSS	572100 Sewer No Stoppage	GBRK-9DATAE / 429 Lowell Ln / 10-16 no c/o	GBRK-9DATAE / 429 Lowell Ln / 10-16 no c/o	11/09/2013	11/09/2013	11/09/2013	11/09/2013	43837	429	LOWELL LN	D	located M/C 400 Gals of Water
		NSS	572100 Sewer No Stoppage	GBRK-9DATAE / 429 Lowell Ln / 10-16 no c/o	GBRK-9DATAE / 429 Lowell Ln / 10-16 no c/o	11/09/2013	11/09/2013	11/09/2013	11/09/2013	43837	429	LOWELL LN	D	Stanton, Gerow / Jetted the main 400' no stoppage
WF0233654	1	SFM	573105 Sew Read Flow Mtrs	EPUE-9DEJVH - 2300 N.Jupiter Rd - Read flow meter	EPUE-9DEJVH - 2300 N.Jupiter Rd - Read flow meter	11/08/2013	11/08/2013	11/08/2013	11/08/2013	66761	0 N	JUPITER RD	D	Dacey, West, R - 633567.60
WF0233663	1	TIS	572501 Sewer TV Inspect	EPUE-9DEQG9 - 417 Tall Oaks Ln - TV Lateral	EPUE-9DEQG9 - 417 Tall Oaks Ln - TV Lateral	11/12/2013	11/12/2013	11/12/2013	11/12/2013	37837	417	TALL OAKS LN	D	Marked lateral, mark for locates.
		TIS	572501 Sewer TV Inspect	EPUE-9DEQG9 - 417 Tall Oaks Ln - TV Lateral	EPUE-9DEQG9 - 417 Tall Oaks Ln - TV Lateral	11/12/2013	11/12/2013	11/12/2013	11/12/2013	37837	417	TALL OAKS LN	D	Eskridge, Ortiz, TV lateral for 2 way C/O install,
WF0233694	1	UTH	571201 Unstop Ln To House	GBRK-9DB3NP - 1711 Baltimore Dr 10-16 w/co	GBRK-9DB3NP - 1711 Baltimore Dr 10-16 w/co	11/09/2013	11/09/2013	11/09/2013	11/09/2013	47035	1711	BALTIMORE DR	D	r.
		UTH	571201 Unstop Ln To House	GBRK-9DB3NP - 1711 Baltimore Dr 10-16 w/co	GBRK-9DB3NP - 1711 Baltimore Dr 10-16 w/co	11/09/2013	11/09/2013	11/09/2013	11/09/2013	47035	1711	BALTIMORE DR	D	e apporx. 15' in. Had residents flush tall is clea
		UTH	571201 Unstop Ln To House	GBRK-9DB3NP - 1711 Baltimore Dr 10-16 w/co	GBRK-9DB3NP - 1711 Baltimore Dr 10-16 w/co	11/09/2013	11/09/2013	11/09/2013	11/09/2013	47035	1711	BALTIMORE DR	D	Davis Buchanan Jetted towards house, hit a stoppag
WF0233695	1	NSS	572100 Sewer No Stoppage	JGES-9DCMPJ - 300 Syracuse Pl 10-16 no c/o	JGES-9DCMPJ - 300 Syracuse Pl 10-16 no c/o	11/11/2013	11/11/2013	11/11/2013	11/11/2013	18845	300	SYRACUSE PL	D	contact
		NSS	572100 Sewer No Stoppage	JGES-9DCMPJ - 300 Syracuse Pl 10-16 no c/o	JGES-9DCMPJ - 300 Syracuse Pl 10-16 no c/o	11/11/2013	11/11/2013	11/11/2013	11/11/2013	18845	300	SYRACUSE PL	D	Ragan West Jetted sewer main 75. no stoppage made
WF0233696	1	NSS	572100 Sewer No Stoppage	SSIO-9DD7AV - 300 Syracuse Pl 10-16 n/c	SSIO-9DD7AV - 300 Syracuse Pl 10-16 n/c	11/11/2013	11/11/2013	11/11/2013	11/11/2013	18845	300	SYRACUSE PL	D	ge.
		NSS	572100 Sewer No Stoppage	SSIO-9DD7AV - 300 Syracuse Pl 10-16 n/c	SSIO-9DD7AV - 300 Syracuse Pl 10-16 n/c	11/11/2013	11/11/2013	11/11/2013	11/11/2013	18845	300	SYRACUSE PL	D	Thompson Worline Jetted 100ft sewer main no stopap
WF0233700	1	NSS	572100 Sewer No Stoppage	BSTS-9DB3P8 - 429 Lowell Ln check sewer main	BSTS-9DB3P8 - 429 Lowell Ln check sewer main	11/09/2013	11/09/2013	11/09/2013	11/09/2013	43837	429	LOWELL LN	D	call and they jetted the wrong man hole. We hit no
		NSS	572100 Sewer No Stoppage	BSTS-9DB3P8 - 429 Lowell Ln check sewer main	BSTS-9DB3P8 - 429 Lowell Ln check sewer main	11/09/2013	11/09/2013	11/09/2013	11/09/2013	43837	429	LOWELL LN	D	f 424 Lowell. We were called there for an earlier
		NSS	572100 Sewer No Stoppage	BSTS-9DB3P8 - 429 Lowell Ln check sewer main	BSTS-9DB3P8 - 429 Lowell Ln check sewer main	11/09/2013	11/09/2013	11/09/2013	11/09/2013	43837	429	LOWELL LN	D	Davis Buchanan Jetted from the man hole in front o
WF0233708	1	OTH	573104 OTHER	MTOE-9DFEGS / 429 Lowell Ln / White line	MTOE-9DFEGS / 429 Lowell Ln / White line	11/11/2013	11/11/2013	11/11/2013	11/11/2013	43837	429	LOWELL LN	D	ocates for c/o install
		OTH	573104 OTHER	MTOE-9DFEGS / 429 Lowell Ln / White line	MTOE-9DFEGS / 429 Lowell Ln / White line	11/11/2013	11/11/2013	11/11/2013	11/11/2013	43837	429	LOWELL LN	D	Brown, Smith, Lanahan / White line and call L
WF0233713	1	RCS	572401 Jet Routine Clean	MTOE-9DFEP5 / 1260 Columbia Dr / trouble mains	MTOE-9DFEP5 / 1260 Columbia Dr / trouble mains	11/12/2013	11/12/2013	11/12/2013	11/12/2013	0	0		D	4,800'
		RCS	572401 Jet Routine Clean	MTOE-9DFEP5 / 1260 Columbia Dr / trouble mains	MTOE-9DFEP5 / 1260 Columbia Dr / trouble mains	11/12/2013	11/12/2013	11/12/2013	11/12/2013	0	0		D	Courtney, Goodman, Davis / We jetted trouble mains
WF0233716	1	OTH	573104 OTHER	MTOE-9DFF6C / 481 Pittman St / Replace c/o Box	MTOE-9DFF6C / 481 Pittman St / Replace c/o Box	11/12/2013	11/12/2013	11/12/2013	11/12/2013	16193	481	PITTMAN ST	D	ey
		OTH	573104 OTHER	MTOE-9DFF6C / 481 Pittman St / Replace c/o Box	MTOE-9DFF6C / 481 Pittman St / Replace c/o Box	11/12/2013	11/12/2013	11/12/2013	11/12/2013	16193	481	PITTMAN ST	D	Eskridge, Ortiz / Replace Busted 2 W/CO box in all
WF0233755	1	CON	571100 Instal 2Way ClnOut	VSUM-9DFSJ6 - 1122 Overlake Dr	VSUM-9DFSJ6 - 1122 Overlake Dr	11/14/2013	11/14/2013	11/14/2013	11/25/2013	22319	1122	OVERLAKE DR	R	Briley, Alexander, Hayes, knocked out sidewalk fou
		CON	571100 Instal 2Way ClnOut	VSUM-9DFSJ6 - 1122 Overlake Dr	VSUM-9DFSJ6 - 1122 Overlake Dr	11/14/2013	11/14/2013	11/14/2013	11/25/2013	22319	1122	OVERLAKE DR	R	nd sewer line installed c/o backfilled with basero
		CON	571100 Instal 2Way ClnOut	VSUM-9DFSJ6 - 1122 Overlake Dr	VSUM-9DFSJ6 - 1122 Overlake Dr	11/14/2013	11/14/2013	11/14/2013	11/25/2013	22319	1122	OVERLAKE DR	R	ck left 3 cones and 2 barricades onsite 36' EoW cu
		CON	571100 Instal 2Way ClnOut	VSUM-9DFSJ6 - 1122 Overlake Dr	VSUM-9DFSJ6 - 1122 Overlake Dr	11/14/2013	11/14/2013	11/14/2013	11/25/2013	22319	1122	OVERLAKE DR	R	t size 4x16 - ss
WF0233764	1	OTH	573104 OTHER	EPUE-9DGJQT - 1803 Whitney Dr - ck C/O lid	EPUE-9DGJQT - 1803 Whitney Dr - ck C/O lid	11/14/2013	11/14/2013	11/14/2013	11/14/2013	49011	1803	WHITNEY DR	D	be replaced. Marked for locates.
		OTH	573104 OTHER	EPUE-9DGJQT - 1803 Whitney Dr - ck C/O lid	EPUE-9DGJQT - 1803 Whitney Dr - ck C/O lid	11/14/2013	11/14/2013	11/14/2013	11/14/2013	49011	1803	WHITNEY DR	D	Dacey, West, Casting around main line C/O needs to
WF0233769	1	OTH	573104 OTHER	VSUM-9DFRWX - 2280 Campbell Creek Blvd - Hit line	VSUM-9DFRWX - 2280 Campbell Creek Blvd - Hit line	11/14/2013	11/14/2013	11/14/2013	11/14/2013	70113	2280	CAMPBELL CREEK BLVD	D	ofit Dr.

		OTH	573104 OTHER	VSUM-9DFRWX - 2280 Campbell Creek Blvd - Hit line	VSUM-9DFRWX - 2280 Campbell Creek Blvd - Hit line	11/14/2013	11/14/2013	11/14/2013	11/14/2013	70113	2280	CAMPBELL CREEK BLVD	D	line. Boring mud visible in M/H hit line is on Pr
		OTH	573104 OTHER	VSUM-9DFRWX - 2280 Campbell Creek Blvd - Hit line	VSUM-9DFRWX - 2280 Campbell Creek Blvd - Hit line	11/14/2013	11/14/2013	11/14/2013	11/14/2013	70113	2280	CAMPBELL CREEK BLVD	D	Wittenback, Gerow, Boring crew hit a private sewer
WF0233780	1	CON	571100 Instal 2Way ClnOut	VSUM-9DGU5C - 204 S. McKinney St	VSUM-9DGU5C - 204 S. McKinney St	11/15/2013		11/15/2013		50789	204 S	MCKINNEY ST	.	.
WF0233781	1	CON	571100 Instal 2Way ClnOut	VSUM-9DGU84 - 300 Syracuse Pl c/o install	VSUM-9DGU84 - 300 Syracuse Pl	11/15/2013	12/19/2013	12/19/2013	12/19/2013	18845	300	SYRACUSE PL	.	.
WF0233783	1	PMS	572400 Jet Trouble Main	BSTS-9DGUVG 1260 Columbia Dr. - Jet trouble mai	BSTS-9DGUVG 1260 Columbia Dr. - Jet trouble mai	11/14/2013	11/14/2013	11/14/2013	11/14/2013	52183	1260	COLUMBIA DR	D	s. water 8000 gal
		PMS	572400 Jet Trouble Main	BSTS-9DGUVG 1260 Columbia Dr. - Jet trouble mai	BSTS-9DGUVG 1260 Columbia Dr. - Jet trouble mai	11/14/2013	11/14/2013	11/14/2013	11/14/2013	52183	1260	COLUMBIA DR	D	t, La Mirada Apts, Shanadoah Apts, and Windham Apt
		PMS	572400 Jet Trouble Main	BSTS-9DGUVG 1260 Columbia Dr. - Jet trouble mai	BSTS-9DGUVG 1260 Columbia Dr. - Jet trouble mai	11/14/2013	11/14/2013	11/14/2013	11/14/2013	52183	1260	COLUMBIA DR	D	Briley, Alexander, Hayes - Jetted troubled mains a
WF0233792	1	6302	566302 Main Cleaning	GBRK-9DHT73 - 1260 Columbia Dr cleaning of s/m's	GBRK-9DHT73 - 1260 Columbia Dr cleaning of s/m's	11/14/2013	11/14/2013	11/14/2013	11/14/2013	0	0		D	11568-620'
		6302	566302 Main Cleaning	GBRK-9DHT73 - 1260 Columbia Dr cleaning of s/m's	GBRK-9DHT73 - 1260 Columbia Dr cleaning of s/m's	11/14/2013	11/14/2013	11/14/2013	11/14/2013	0	0		D	Stanton Corbin s/m 11557-530.3 S/M 11558-550' s/m
WF0233799	1	UTH	571201 Unstop Ln To House	SSIO-9DEJF2 - 827 Sherwood Dr 10-16 w c/o	SSIO-9DEJF2 - 827 Sherwood Dr 10-16 w c/o	11/13/2013	11/13/2013	11/13/2013	11/13/2013	27957	827	SHERWOOD DR	D	ards house. No one home left note
		UTH	571201 Unstop Ln To House	SSIO-9DEJF2 - 827 Sherwood Dr 10-16 w c/o	SSIO-9DEJF2 - 827 Sherwood Dr 10-16 w c/o	11/13/2013	11/13/2013	11/13/2013	11/13/2013	27957	827	SHERWOOD DR	D	Brown Smith Lanahan possible paper stoppage 25 tow
WF0233802	1	RCS	572401 Jet Routine Clean	SSTD-9DFNMS 1122 overlake dr-10-16 no c/o	SSTD-9DFNMS 1122 overlake dr-10-16 no c/o	11/14/2013	11/14/2013	11/14/2013	11/14/2013	22319	1122	OVERLAKE DR	D	r made contact with resident water 300 gal
		RCS	572401 Jet Routine Clean	SSTD-9DFNMS 1122 overlake dr-10-16 no c/o	SSTD-9DFNMS 1122 overlake dr-10-16 no c/o	11/14/2013	11/14/2013	11/14/2013	11/14/2013	22319	1122	OVERLAKE DR	D	briley alexander hayes jetted main and it was clea
WF0233804	1	OTH	573104 OTHER	SNAA-9DJGYC 1260 columbia dr-white line	SNAA-9DJGYC 1260 columbia dr-white line	11/14/2013	11/14/2013	11/14/2013	11/14/2013	52183	1260	COLUMBIA DR	D	locates from others
		OTH	573104 OTHER	SNAA-9DJGYC 1260 columbia dr-white line	SNAA-9DJGYC 1260 columbia dr-white line	11/14/2013	11/14/2013	11/14/2013	11/14/2013	52183	1260	COLUMBIA DR	D	brown smith lanahan white for repairsd or installs
WF0233806	1	6301	566301 Insp-ProbDetection	SSIO-9DK5Z8 - 1505 Concord Dr. TV Iinspection	SSIO-9DK5Z8 - 1505 Concord Dr. TV Iinspection	11/14/2013	11/14/2013	11/14/2013	11/14/2013	0	0		D	Stanton, Corbin, sm 11557 inspection complete
WF0233811	1	UTH	571201 Unstop Ln To House	JGES-9DFLHE - 1419 Nantucket Dr. 10-16 w c/o	JGES-9DFLHE - 1419 Nantucket Dr. 10-16 w c/o	11/14/2013	11/14/2013	11/14/2013	11/14/2013	20467	1419	NANTUCKET DR	D	and pushed through stoppage at 20 made contact
		UTH	571201 Unstop Ln To House	JGES-9DFLHE - 1419 Nantucket Dr. 10-16 w c/o	JGES-9DFLHE - 1419 Nantucket Dr. 10-16 w c/o	11/14/2013	11/14/2013	11/14/2013	11/14/2013	20467	1419	NANTUCKET DR	D	Briley, Alexander, Hayes, jetted c/o toward house
WF0233813	1	6301	566301 Insp-ProbDetection	SNAA-9DKGTM 1503 concord dr-tv inspection	SNAA-9DKGTM 1503 concord dr-tv inspection	11/14/2013	11/14/2013	11/14/2013	11/14/2013	17657	1503	CONCORD DR	D	e. point repair is needed
		6301	566301 Insp-ProbDetection	SNAA-9DKGTM 1503 concord dr-tv inspection	SNAA-9DKGTM 1503 concord dr-tv inspection	11/14/2013	11/14/2013	11/14/2013	11/14/2013	17657	1503	CONCORD DR	D	stanton corbin s/m 11558 inspection is not complet
WF0233825	1	SFM	573105 Sew Read Flow Mtrs	EPUE-9DKM4D - 2300 N.Jupiter Rd - Flow meter	EPUE-9DKM4D - 2300 N.Jupiter Rd - Flow meter	11/15/2013	11/15/2013	11/15/2013	11/15/2013	66761	0 N	JUPITER RD	D	Wittenback, Gerow, Ragan, R - 642234
WF0233829	1	6302	566302 Main Cleaning	EPUE-9DKMRC - 1260 Columbia Dr - cleaned S/M	EPUE-9DKMRC - 1260 Columbia Dr - cleaned S/M	11/15/2013	11/15/2013	11/15/2013	11/15/2013	52183	1260	COLUMBIA DR	D	000 Gals of water
		6302	566302 Main Cleaning	EPUE-9DKMRC - 1260 Columbia Dr - cleaned S/M	EPUE-9DKMRC - 1260 Columbia Dr - cleaned S/M	11/15/2013	11/15/2013	11/15/2013	11/15/2013	52183	1260	COLUMBIA DR	D	Stanton, Cleaned S/M 3574 - 280, S/M 3575 - 20', 2
WF0233831	1	SCP	571207 Sew customer prob	EPUE-9DGRP6 - 204 S.Mckinney St - 10-16	EPUE-9DGRP6 - 204 S.Mckinney St - 10-16	11/15/2013	11/15/2013	11/15/2013	11/15/2013	50789	204 S	MCKINNEY ST	D	Wittenback, Ragan, Gerow, T/H, N/S, M/C
WF0233832	1	CON	571100 Instal 2Way ClnOut	VSUM-9DKREA - 2905 Whitemarsh Cir	VSUM-9DKREA - 2905 Whitemarsh Cir	11/18/2013	11/18/2013	11/18/2013	11/26/2013	5017	2905	WHITEMARSH CIR	R	Brown, Maverick, Lanahan, loc. 36' SoN 18' of side
		CON	571100 Instal 2Way ClnOut	VSUM-9DKREA - 2905 Whitemarsh Cir	VSUM-9DKREA - 2905 Whitemarsh Cir	11/18/2013	11/18/2013	11/18/2013	11/26/2013	5017	2905	WHITEMARSH CIR	R	walk needs to come out removed sidewalk and dug do
		CON	571100 Instal 2Way ClnOut	VSUM-9DKREA - 2905 Whitemarsh Cir	VSUM-9DKREA - 2905 Whitemarsh Cir	11/18/2013	11/18/2013	11/18/2013	11/26/2013	5017	2905	WHITEMARSH CIR	R	wn to sewer lat looked towards main and no roots
		CON	571100 Instal 2Way ClnOut	VSUM-9DKREA - 2905 Whitemarsh Cir	VSUM-9DKREA - 2905 Whitemarsh Cir	11/18/2013	11/18/2013	11/18/2013	11/26/2013	5017	2905	WHITEMARSH CIR	R	bedded and backfilled with baserock - ss
WF0233833	1	CON	571100 Instal 2Way ClnOut	VSUM-9DKRF9 - 1511 Ambleside Ln	VSUM-9DKRF9 - 1511 Ambleside Ln	11/18/2013	11/18/2013	11/18/2013	11/26/2013	40073	1511	AMBLESIDE LN	R	Wittenback, Gerow, Ragan, Castillo, 27' WoE 4x10 S
		CON	571100 Instal 2Way ClnOut	VSUM-9DKRF9 - 1511 Ambleside Ln	VSUM-9DKRF9 - 1511 Ambleside Ln	11/18/2013	11/18/2013	11/18/2013	11/26/2013	40073	1511	AMBLESIDE LN	R	W 4 barricades left - ss
WF0233889	1	TIS	572501 Sewer TV Inspect	SSIO-9DL6DK - 2280 Campbell Creek tv	SSIO-9DL6DK - 2280 Campbell Creek tv	11/15/2013	11/15/2013	11/15/2013	11/15/2013	70113	2280	CAMPBELL CREEK BLVD	D	main, turned over to inspection
		TIS	572501 Sewer TV Inspect	SSIO-9DL6DK - 2280 Campbell Creek tv	SSIO-9DL6DK - 2280 Campbell Creek tv	11/15/2013	11/15/2013	11/15/2013	11/15/2013	70113	2280	CAMPBELL CREEK BLVD	D	Wittenback, Gerow, Ragan, contractor bored through
WF0233900	1	6301	566301 Insp-ProbDetection	SNAA-9DLDEH 2280 n plano rd-televised s/m's	SNAA-9DLDEH 2280 n plano rd-televised s/m's	11/15/2013	11/15/2013	11/15/2013	11/15/2013	0	0		D	rea for repair
		6301	566301 Insp-ProbDetection	SNAA-9DLDEH 2280 n plano rd-televised s/m's	SNAA-9DLDEH 2280 n plano rd-televised s/m's	11/15/2013	11/15/2013	11/15/2013	11/15/2013	0	0		D	o locate damage caused by the contractor. marked a
		6301	566301 Insp-ProbDetection	SNAA-9DLDEH 2280 n plano rd-televised s/m's	SNAA-9DLDEH 2280 n plano rd-televised s/m's	11/15/2013	11/15/2013	11/15/2013	11/15/2013	0	0		D	stanton televised s/m 3574 + 3575 for field crew t
WF0233922	1	MHI	572603 Sew Manhole Inspct	MTOE-9DLF9L / 1260 Columbia Dr / Check Manholes	MTOE-9DLF9L / 1260 Columbia Dr / Check Manholes	11/13/2013	11/13/2013	11/13/2013	11/13/2013	0	0		D	rouble main list all good
		MHI	572603 Sew Manhole Inspct	MTOE-9DLF9L / 1260 Columbia Dr / Check Manholes	MTOE-9DLF9L / 1260 Columbia Dr / Check Manholes	11/13/2013	11/13/2013	11/13/2013	11/13/2013	0	0		D	Brown, Smith, Lanahan / Checked manholes on t
WF0233948	1	RCS	572401 Jet Routine Clean	EPUE-9DLM6S - 723 S.Central Expy - clean main	EPUE-9DLM6S - 723 S.Central Expy - clean main	11/18/2013	11/18/2013	11/18/2013	11/18/2013	39925	723 S	CENTRAL EXPY	D	Wittenback, Gerow, Cleaned main behind Pappasitos.
WF0233952	1	SCP	571207 Sew customer prob	SSTD-9DKQHP - 1203 Dunbarton Dr - 10-16	SSTD-9DKQHP - 1203 Dunbarton Dr - 10-16	11/18/2013	11/18/2013	11/18/2013	11/18/2013	9103	1203	DUNBARTON DR	D	Wittenback, Gerow, T/H, N/S, M/C
WF0233954	1	OTH	573104 OTHER	VSUM-9DKMBA - 1201 Commerce Dr - ck lid	VSUM-9DKMBA - 1201 Commerce Dr - ck lid	11/18/2013	11/18/2013	11/18/2013	11/18/2013	10223	1201	COMMERCE DR	D	C
		OTH	573104 OTHER	VSUM-9DKMBA - 1201 Commerce Dr - ck lid	VSUM-9DKMBA - 1201 Commerce Dr - ck lid	11/18/2013	11/18/2013	11/18/2013	11/18/2013	10223	1201	COMMERCE DR	D	Wittenback, Gerow, Private storm grates missing M/
WF0233956	1	NSS	572100 Sewer No Stoppage	SSTD-9DKRH4 - 533 Royal Crest Dr - 10-16	SSTD-9DKRH4 - 533 Royal Crest Dr - 10-16	11/18/2013	11/18/2013	11/18/2013	11/18/2013	37209	533	ROYAL CREST DR	D	Wittenback, Gerow, Main, N/S, M/C
WF0233975	1	CON	571100 Instal 2Way ClnOut	VSUM-9DLU9M - 421 Salem Dr	VSUM-9DLU9M - 421 Salem Dr	11/19/2013		11/19/2013		21259	421	SALEM DR	.	.
WF0233977	1	UTH	571201 Unstop Ln To House	SSIO-9DHUKN - 743 James Dr 10-16 c/o alley	SSIO-9DHUKN - 743 James Dr 10-16 c/o alley	11/16/2013	11/16/2013	11/16/2013	11/16/2013	28693	743	JAMES DR	D	Moore Randy 15' towards house made contact
WF0233978	1	NSS	572100 Sewer No Stoppage	GBRK-9DHUVA - 711 W Arapaho Rd 10-17	GBRK-9DHUVA - 711 W Arapaho Rd 10-17	11/16/2013	11/16/2013	11/16/2013	11/16/2013	51457	711 W	ARAPAHO RD	D	and cleaned up.
		NSS	572100 Sewer No Stoppage	GBRK-9DHUVA - 711 W Arapaho Rd 10-17	GBRK-9DHUVA - 711 W Arapaho Rd 10-17	11/16/2013	11/16/2013	11/16/2013	11/16/2013	51457	711 W	ARAPAHO RD	D	toilets had overflowed. Notified 532 of overflow
		NSS	572100 Sewer No Stoppage	GBRK-9DHUVA - 711 W Arapaho Rd 10-17	GBRK-9DHUVA - 711 W Arapaho Rd 10-17	11/16/2013	11/16/2013	11/16/2013	11/16/2013	51457	711 W	ARAPAHO RD	D	Moore Randy found no stoppage but cleaned up where
WF0233979	1	FOS	572103 Sew.Forign Obj Stp	MTOE-9DHRU2 - 900 W Spring Valley Rd sewer problem	MTOE-9DHRU2 - 900 W Spring Valley Rd sewer problem	11/16/2013	11/16/2013	11/16/2013	11/16/2013	63969	900 W	SPRING VALLEY RD	D	tact, cleaned up overflow
		FOS	572103 Sew.Forign Obj Stp	MTOE-9DHRU2 - 900 W Spring Valley Rd sewer problem	MTOE-9DHRU2 - 900 W Spring Valley Rd sewer problem	11/16/2013	11/16/2013	11/16/2013	11/16/2013	63969	900 W	SPRING VALLEY RD	D	and drained out. Notified 532 of overflow made con
		FOS	572103 Sew.Forign Obj Stp	MTOE-9DHRU2 - 900 W Spring Valley Rd sewer problem	MTOE-9DHRU2 - 900 W Spring Valley Rd sewer problem	11/16/2013	11/16/2013	11/16/2013	11/16/2013	63969	900 W	SPRING VALLEY RD	D	Moore Randy jetted 400' from m/h 662 hit stoppage
WF0233980	1	UTM	571202 Unstop Lin To Main	MTOE-9DHNRJ - 624 Kindred Ln 10-16 c/o front	MTOE-9DHNRJ - 624 Kindred Ln 10-16 c/o front	11/16/2013	11/16/2013	11/16/2013	11/16/2013	33417	624	KINDRED LN	D	Moore Randy 10' towards main no one home left note
WF0233985	1	UTM	571202 Unstop Lin To Main	SSTD-9DKTKC - 720 Melrose Dr 10-16 w c/o	SSTD-9DKTKC - 720 Melrose Dr 10-16 w c/o	11/18/2013	11/18/2013	11/18/2013	11/18/2013	33369	720	MELROSE DR	D	15 gals of water
		UTM	571202 Unstop Lin To Main	SSTD-9DKTKC - 720 Melrose Dr 10-16 w c/o	SSTD-9DKTKC - 720 Melrose Dr 10-16 w c/o	11/18/2013	11/18/2013	11/18/2013	11/18/2013	33369	720	MELROSE DR	D	Stanton Worline unstopped 15" towards the main m/c

WF0233993	1	FRS	571203 Retap 4"	SNAA-9DMAX8	609 dover dr-4" retap	SNAA-9DMAX8	609 dover dr-4" retap	11/18/2013	11/18/2013	11/18/2013	11/18/2013	30079	609	DOVER DR	D	briley alexander hayes installed 4" retap
WF0233994	1	FOS	572103 Sew.Forign Obj Stp	SNAA-9DMB26	2200 n plano rd-jet sewer main	SNAA-9DMB26	2200 n plano rd-jet sewer main	11/14/2013	11/14/2013	11/14/2013	11/14/2013	0	0		D	by contractors. pulled a bunch of mud back
		FOS	572103 Sew.Forign Obj Stp	SNAA-9DMB26	2200 n plano rd-jet sewer main	SNAA-9DMB26	2200 n plano rd-jet sewer main	11/14/2013	11/14/2013	11/14/2013	11/14/2013	0	0		D	thompson worline jetted main that was possibly hit
WF0233995	1	TIS	572501 Sewer TV Inspect	SNAA-9DMB6E	429 lowell ln-tv c/o	SNAA-9DMB6E	429 lowell ln-tv c/o	11/13/2013	11/13/2013	11/13/2013	11/13/2013	43837	429	LOWELL LN	D	problem found. all good
		TIS	572501 Sewer TV Inspect	SNAA-9DMB6E	429 lowell ln-tv c/o	SNAA-9DMB6E	429 lowell ln-tv c/o	11/13/2013	11/13/2013	11/13/2013	11/13/2013	43837	429	LOWELL LN	D	e. all good to main no roots. to house no roots or
		TIS	572501 Sewer TV Inspect	SNAA-9DMB6E	429 lowell ln-tv c/o	SNAA-9DMB6E	429 lowell ln-tv c/o	11/13/2013	11/13/2013	11/13/2013	11/13/2013	43837	429	LOWELL LN	D	brown smith lanahan tv 2 way c/o from main to hous
WF0233996	1	RCS	572401 Jet Routine Clean	SNAA-9DMBGP	1260 columbia dr-trouble mains	SNAA-9DMBGP	1260 columbia dr-trouble mains	11/15/2013	11/15/2013	11/15/2013	11/15/2013	52183	1260	COLUMBIA DR	D	80'
		RCS	572401 Jet Routine Clean	SNAA-9DMBGP	1260 columbia dr-trouble mains	SNAA-9DMBGP	1260 columbia dr-trouble mains	11/15/2013	11/15/2013	11/15/2013	11/15/2013	52183	1260	COLUMBIA DR	D	courtney goodman davis we jetted trouble mains 3,0
WF0233998	1	LDN	573102 Sew Pipe Locating	SNAA-9DMBSY	724 silverstone dr-locate	SNAA-9DMBSY	724 silverstone dr-locate	11/15/2013	11/15/2013	11/15/2013	11/15/2013	32891	724	SILVERSTONE DR	D	contact
		LDN	573102 Sew Pipe Locating	SNAA-9DMBSY	724 silverstone dr-locate	SNAA-9DMBSY	724 silverstone dr-locate	11/15/2013	11/15/2013	11/15/2013	11/15/2013	32891	724	SILVERSTONE DR	D	courtney goodman davis we did a sewer locate + mae
WF0234003	1	UTH	571201 Unstop Ln To House	VSUM-9DGM7A	108 shadywood ln-10/16 w c/o	VSUM-9DGM7A	108 shadywood ln-10/16 w c/o	11/15/2013	11/15/2013	11/15/2013	11/15/2013	22567	108	SHADYWOOD LN	D	stoppage had them flush came by ok
		UTH	571201 Unstop Ln To House	VSUM-9DGM7A	108 shadywood ln-10/16 w c/o	VSUM-9DGM7A	108 shadywood ln-10/16 w c/o	11/15/2013	11/15/2013	11/15/2013	11/15/2013	22567	108	SHADYWOOD LN	D	courtney goodman davis we jetted 25' towards hit a
WF0234004	1	UTH	571201 Unstop Ln To House	VSUM-9DGM8T	703 dumont dr-10/16 w c/o	VSUM-9DGM8T	703 dumont dr-10/16 w c/o	11/15/2013	11/15/2013	11/15/2013	11/15/2013	28443	703	DUMONT DR	D	ouse hit a stopage had her flush came by ok
		UTH	571201 Unstop Ln To House	VSUM-9DGM8T	703 dumont dr-10/16 w c/o	VSUM-9DGM8T	703 dumont dr-10/16 w c/o	11/15/2013	11/15/2013	11/15/2013	11/15/2013	28443	703	DUMONT DR	D	courtney goodman davis we jetted 25' towards the h
WF0234005	1	UTM	571202 Unstop Lin To Main	SSTD-9DGM8H	429 valley glen dr-10/16 w c/o	SSTD-9DGM8H	429 valley glen dr-10/16 w c/o	11/15/2013	11/15/2013	11/15/2013	11/15/2013	6015	429	VALLEY GLEN DR	D	main hit a stoppage had her flush came by ok
		UTM	571202 Unstop Lin To Main	SSTD-9DGM8H	429 valley glen dr-10/16 w c/o	SSTD-9DGM8H	429 valley glen dr-10/16 w c/o	11/15/2013	11/15/2013	11/15/2013	11/15/2013	6015	429	VALLEY GLEN DR	D	courrtney goodman davis we jetted 15' towards the
WF0234006	1	NSS	572100 Sewer No Stoppage	SSTD-9DGNES	801 james dr-10/16 n c/o	SSTD-9DGNES	801 james dr-10/16 n c/o	11/15/2013	11/15/2013	11/15/2013	11/15/2013	28351	801	JAMES DR	D	no stoppage made contact
		NSS	572100 Sewer No Stoppage	SSTD-9DGNES	801 james dr-10/16 n c/o	SSTD-9DGNES	801 james dr-10/16 n c/o	11/15/2013	11/15/2013	11/15/2013	11/15/2013	28351	801	JAMES DR	D	courtney goodman davis we jette the main 450' hit
WF0234010	1	CON	571100 Instal 2Way ClnOut	VSUM-9DMKJP	- 615 Twilight Trl	VSUM-9DMKJP	- 615 Twilight Trl	11/20/2013	11/20/2013	11/20/2013	01/21/2014	12165	615	TWILIGHT TRL	R	Briley, Alexander, Hayes, knock out alley exposed
		CON	571100 Instal 2Way ClnOut	VSUM-9DMKJP	- 615 Twilight Trl	VSUM-9DMKJP	- 615 Twilight Trl	11/20/2013	11/20/2013	11/20/2013	01/21/2014	12165	615	TWILIGHT TRL	R	sewer line installed 2way c/o 27' WoE cut 11x4 -
		CON	571100 Instal 2Way ClnOut	VSUM-9DMKJP	- 615 Twilight Trl	VSUM-9DMKJP	- 615 Twilight Trl	11/20/2013	11/20/2013	11/20/2013	01/21/2014	12165	615	TWILIGHT TRL	R	ss
WF0234025	1	UTH	571201 Unstop Ln To House	SSTD-9DLQLV	- 515 Goodwin Dr 10-16 with c/o	SSTD-9DLQLV	- 515 Goodwin Dr 10-16 with c/o	11/19/2013	11/19/2013	11/19/2013	11/19/2013	38777	515	GOODWIN DR	D	unstopped towards house 15'. made contact
WF0234040	1	6301	566301 Insp-ProbDetection	EPUE-9DNJPF	- 1401 Forsythe Dr - TV Inspection	EPUE-9DNJPF	- 1401 Forsythe Dr - TV Inspection	11/20/2013	11/20/2013	11/20/2013	11/20/2013	17737	1401	FORSYTHE DR	D	Stanton, Worline, S/M 11568 Inspection complete
WF0234041	1	6301	566301 Insp-ProbDetection	EPUE-9DNJRM	- 700 Mount Vernon Dr - TV Inspection	EPUE-9DNJRM	- 700 Mount Vernon Dr - TV Inspection	11/20/2013	11/20/2013	11/20/2013	11/20/2013	17575	700	MOUNT VERNON DR	D	Stanton, Worline, s/m 11559 Inspection complete
WF0234042	1	6302	566302 Main Cleaning	EPUE-9DNJUX	- 1260 Columbia Dr - cleaning of S/M's	EPUE-9DNJUX	- 1260 Columbia Dr - cleaning of S/M's	11/20/2013	11/20/2013	11/20/2013	11/20/2013	52183	1260	COLUMBIA DR	D	als of water.
		6302	566302 Main Cleaning	EPUE-9DNJUX	- 1260 Columbia Dr - cleaning of S/M's	EPUE-9DNJUX	- 1260 Columbia Dr - cleaning of S/M's	11/20/2013	11/20/2013	11/20/2013	11/20/2013	52183	1260	COLUMBIA DR	D	17.5, S/M 11555 - 617.9, S/M 11556 - 607.5, 2500 g
		6302	566302 Main Cleaning	EPUE-9DNJUX	- 1260 Columbia Dr - cleaning of S/M's	EPUE-9DNJUX	- 1260 Columbia Dr - cleaning of S/M's	11/20/2013	11/20/2013	11/20/2013	11/20/2013	52183	1260	COLUMBIA DR	D	Stanton, Worline, S/M 11559 - 462.6, S/M 11568 - 6
WF0234048	1	PUT	513200 Pickup Trash	VSUM-9DLKY9	- 1239 Larkspur Dr 10-16 w c/o	VSUM-9DLKY9	- 1239 Larkspur Dr 10-16 w c/o	11/19/2013	11/19/2013	11/19/2013	11/19/2013	26263	1239	LARKSPUR DR	D	would not gen schedule for digging up and replaci
		PUT	513200 Pickup Trash	VSUM-9DLKY9	- 1239 Larkspur Dr 10-16 w c/o	VSUM-9DLKY9	- 1239 Larkspur Dr 10-16 w c/o	11/19/2013	11/19/2013	11/19/2013	11/19/2013	26263	1239	LARKSPUR DR	D	t jet towards main. cleaned holding water and hose
		PUT	513200 Pickup Trash	VSUM-9DLKY9	- 1239 Larkspur Dr 10-16 w c/o	VSUM-9DLKY9	- 1239 Larkspur Dr 10-16 w c/o	11/19/2013	11/19/2013	11/19/2013	11/19/2013	26263	1239	LARKSPUR DR	D	Dacey West Ragan jetted towards house 15' could no
WF0234052	1	UTM	571202 Unstop Lin To Main	VSUM-9DMRXF	- 2301 Windsor Dr 10-16	VSUM-9DMRXF	- 2301 Windsor Dr 10-16	11/20/2013	11/20/2013	11/20/2013	11/20/2013	49697	2302	WINDSOR DR	D	ining m/c
		UTM	571202 Unstop Lin To Main	VSUM-9DMRXF	- 2301 Windsor Dr 10-16	VSUM-9DMRXF	- 2301 Windsor Dr 10-16	11/20/2013	11/20/2013	11/20/2013	11/20/2013	49697	2302	WINDSOR DR	D	Andrew Worline ran 20' T/M N/S Flat line, slow dra
WF0234061	1	6801	566801 Util Cut ConcAlley	MTOE-9DPDEX	/ 2629 Forest Grove Dr / Utility Repai	MTOE-9DPDEX	/ 2629 Forest Grove Dr / Utility Repai	11/20/2013	11/20/2013	11/20/2013	11/20/2013	0	0		D	9 DW Ready 4 Yrds Total$ 38.59
		6801	566801 Util Cut ConcAlley	MTOE-9DPDEX	/ 2629 Forest Grove Dr / Utility Repai	MTOE-9DPDEX	/ 2629 Forest Grove Dr / Utility Repai	11/20/2013	11/20/2013	11/20/2013	11/20/2013	0	0		D	Gary, Andrew, Alan, Jason, Dabiel / KO/FM 20 X
		6801	566801 Util Cut ConcAlley	MTOE-9DPDEX	/ 2629 Forest Grove Dr / Utility Repai	MTOE-9DPDEX	/ 2629 Forest Grove Dr / Utility Repai	11/20/2013	11/20/2013	11/20/2013	11/20/2013	0	0		D	Stan, Jon, Edwin, David, Matthew, Ivan, Humberto,
WF0234062	1	6301	566301 Insp-ProbDetection	MTOE-9DPDJ6	/ 1401 Stonecrest Dr / TV Inspection	MTOE-9DPDJ6	/ 1401 Stonecrest Dr / TV Inspection	11/20/2013	11/20/2013	11/20/2013	11/20/2013	0	0		D	e
		6301	566301 Insp-ProbDetection	MTOE-9DPDJ6	/ 1401 Stonecrest Dr / TV Inspection	MTOE-9DPDJ6	/ 1401 Stonecrest Dr / TV Inspection	11/20/2013	11/20/2013	11/20/2013	11/20/2013	0	0		D	Stanton, Worline / S/M 11555 Inspection complet
WF0234063	1	6301	566301 Insp-ProbDetection	MTOE-9DPDLF	/ 1503 Stonecrest Dr / TV Inspection	MTOE-9DPDLF	/ 1503 Stonecrest Dr / TV Inspection	11/20/2013	11/20/2013	11/20/2013	11/20/2013	0	0		D	e
		6301	566301 Insp-ProbDetection	MTOE-9DPDLF	/ 1503 Stonecrest Dr / TV Inspection	MTOE-9DPDLF	/ 1503 Stonecrest Dr / TV Inspection	11/20/2013	11/20/2013	11/20/2013	11/20/2013	0	0		D	Stanton, Worline / S/M 11556 Inspection complet
WF0234065	1	SCP	571207 Sew customer prob	SSTD-9DLMPL	/ 739 Sherbrook Dr / 10/16 W c/o	SSTD-9DLMPL	/ 739 Sherbrook Dr / 10/16 W c/o	11/19/2013	11/19/2013	11/19/2013	11/19/2013	22847	739	SHERBROOK DR	D	by.
		SCP	571207 Sew customer prob	SSTD-9DLMPL	/ 739 Sherbrook Dr / 10/16 W c/o	SSTD-9DLMPL	/ 739 Sherbrook Dr / 10/16 W c/o	11/19/2013	11/19/2013	11/19/2013	11/19/2013	22847	739	SHERBROOK DR	D	he house hit no stoppage had him flush Barly came
		SCP	571207 Sew customer prob	SSTD-9DLMPL	/ 739 Sherbrook Dr / 10/16 W c/o	SSTD-9DLMPL	/ 739 Sherbrook Dr / 10/16 W c/o	11/19/2013	11/19/2013	11/19/2013	11/19/2013	22847	739	SHERBROOK DR	D	Courtney, Goodman, Davis / We jetted 20' towards t
WF0234066	1	NSS	572100 Sewer No Stoppage	SSTD-9DLS43	/ 609 Laguna Dr / 10-16 W / Co.	SSTD-9DLS43	/ 609 Laguna Dr / 10-16 W / Co.	11/19/2013	11/19/2013	11/19/2013	11/19/2013	32107	609	LAGUNA DR	D	it nothing, made contact
		NSS	572100 Sewer No Stoppage	SSTD-9DLS43	/ 609 Laguna Dr / 10-16 W / Co.	SSTD-9DLS43	/ 609 Laguna Dr / 10-16 W / Co.	11/19/2013	11/19/2013	11/19/2013	11/19/2013	32107	609	LAGUNA DR	D	Courtney, Goodman, Davis / jetted towards house, h
WF0234067	1	OTH	573104 OTHER	MTOE-9DPDTS	/ 939 Alegheny Ct / 10/16 w C/O	MTOE-9DPDTS	/ 939 Alegheny Ct / 10/16 w C/O	11/19/2013	11/19/2013	11/19/2013	11/19/2013	43437	939	ALLEGHENY CT	D	nd it had already been taken caere of
		OTH	573104 OTHER	MTOE-9DPDTS	/ 939 Alegheny Ct / 10/16 w C/O	MTOE-9DPDTS	/ 939 Alegheny Ct / 10/16 w C/O	11/19/2013	11/19/2013	11/19/2013	11/19/2013	43437	939	ALLEGHENY CT	D	Courtney, Goodman, Davis / We went to the call fou
WF0234068	1	OTH	573104 OTHER	MTOE-9DPDVB	/ 612 Dublin Dr / TV c/o	MTOE-9DPDVB	/ 612 Dublin Dr / TV c/o	11/19/2013	11/19/2013	11/19/2013	11/19/2013	29957	612	DUBLIN DR	D	to his job to TV c/o up at house
		OTH	573104 OTHER	MTOE-9DPDVB	/ 612 Dublin Dr / TV c/o	MTOE-9DPDVB	/ 612 Dublin Dr / TV c/o	11/19/2013	11/19/2013	11/19/2013	11/19/2013	29957	612	DUBLIN DR	D	Courtney, Goodman, Davis / We took the camera out
WF0234069	1	LDN	573102 Sew Pipe Locating	MTOE-9DPDWJ	/ 1200 W. Spring Valley Rd / locates	MTOE-9DPDWJ	/ 1200 W. Spring Valley Rd / locates	11/19/2013	11/19/2013	11/19/2013	11/19/2013	0	0		D	Courtney, Goodman, Davis / We did sewer locates
WF0234070	1	OTH	573104 OTHER	MTOE-9DPDXT	/ 1260 Columbia Dr / White line	MTOE-9DPDXT	/ 1260 Columbia Dr / White line	11/19/2013	11/19/2013	11/19/2013	11/19/2013	0	0		D	emarsh
		OTH	573104 OTHER	MTOE-9DPDXT	/ 1260 Columbia Dr / White line	MTOE-9DPDXT	/ 1260 Columbia Dr / White line	11/19/2013	11/19/2013	11/19/2013	11/19/2013	0	0		D	tions for c/o Install 1122 Overlake 2905 Whit
		OTH	573104 OTHER	MTOE-9DPDXT	/ 1260 Columbia Dr / White line	MTOE-9DPDXT	/ 1260 Columbia Dr / White line	11/19/2013	11/19/2013	11/19/2013	11/19/2013	0	0		D	Courtney, Goodman, Davis / We white lined two loca
WF0234087	1	UTH	571201 Unstop Ln To House	GBRK-9DM6X7	/ 712 Kindred Ln / 10-16 C/O front	GBRK-9DM6X7	/ 712 Kindred Ln / 10-16 C/O front	11/19/2013	11/19/2013	11/19/2013	11/19/2013	33443	712	KINDRED LN	D	Moore / 10' towards house made contact

WF0234088	1	UTH	571201 Unstop Ln To House	VSUM-9DLSUA / 806 Nottingham Dr / 10-16 c/o front	VSUM-9DLSUA / 806 Nottingham Dr / 10-16 c/o front	11/19/2013	11/19/2013	11/19/2013	11/19/2013	28383	806	NOTTINGHAM DR	D	Moore, Courtney / 10' towards house made contact
WF0234090	1	MSR	572200 Sew Main Sctn Rplc	MTOE-9DPFEH / 2280 Campbell Creek Blvd / 8" sewer	MTOE-9DPFEH / 2280 Campbell Creek Blvd / 8" sewer	11/15/2013	11/15/2013	11/15/2013	11/15/2013	0	0		D	pe contractors bored through
		MSR	572200 Sew Main Sctn Rplc	MTOE-9DPFEH / 2280 Campbell Creek Blvd / 8" sewer	MTOE-9DPFEH / 2280 Campbell Creek Blvd / 8" sewer	11/15/2013	11/15/2013	11/15/2013	11/15/2013	0	0		D	Moore, David, Randy / Replaced 18" of 8" sewer pi
WF0234093	1	TIS	572501 Sewer TV Inspect	MTOE-9DPFMF / 1260 Columbia Dr / T.V.	MTOE-9DPFMF / 1260 Columbia Dr / T.V.	11/18/2013	11/18/2013	11/18/2013	11/18/2013	0	0		D	flowed need to dig up
		TIS	572501 Sewer TV Inspect	MTOE-9DPFMF / 1260 Columbia Dr / T.V.	MTOE-9DPFMF / 1260 Columbia Dr / T.V.	11/18/2013	11/18/2013	11/18/2013	11/18/2013	0	0		D	etted 204 Mckinney and televised 2gls sewer over
		TIS	572501 Sewer TV Inspect	MTOE-9DPFMF / 1260 Columbia Dr / T.V.	MTOE-9DPFMF / 1260 Columbia Dr / T.V.	11/18/2013	11/18/2013	11/18/2013	11/18/2013	0	0		D	Wittenback, Gerow / Marked 300 Syracuse by map J
WF0234102	1	SCP	571207 Sew customer prob	GBRK-9DMVL9 613 Cambridge Dr. - 10-16	GBRK-9DMVL9 613 Cambridge Dr. - 10-16	11/20/2013	11/20/2013	11/20/2013	11/20/2013	20875	613	CAMBRIDGE DR	D	20 gal
		SCP	571207 Sew customer prob	GBRK-9DMVL9 613 Cambridge Dr. - 10-16	GBRK-9DMVL9 613 Cambridge Dr. - 10-16	11/20/2013	11/20/2013	11/20/2013	11/20/2013	20875	613	CAMBRIDGE DR	D	Andrews, Warline - ran 20' t/h n/s n/c water used
WF0234103	1	NSS	572100 Sewer No Stoppage	VSUM-9DMNXU 205 W Main St - 10-18	VSUM-9DMNXU 205 W Main St - 10-18	11/20/2013	11/20/2013	11/20/2013	11/20/2013	62003	205 W	MAIN ST	D	Wittenback, Gerow - Main n/s m/c
WF0234104	1	UTM	571202 Unstop Lin To Main	SSTD-9DKKX2 1308 Belaire Dr. - 10-16 w/co	SSTD-9DKKX2 1308 Belaire Dr. - 10-16 w/co	11/18/2013	11/18/2013	11/18/2013	11/18/2013	31457	1308	BELAIRE DR	D	e was home. Checked their cleanout by their house
		UTM	571202 Unstop Lin To Main	SSTD-9DKKX2 1308 Belaire Dr. - 10-16 w/co	SSTD-9DKKX2 1308 Belaire Dr. - 10-16 w/co	11/18/2013	11/18/2013	11/18/2013	11/18/2013	31457	1308	BELAIRE DR	D	e, cleared stoppage. Tried to make contact & No On
		UTM	571202 Unstop Lin To Main	SSTD-9DKKX2 1308 Belaire Dr. - 10-16 w/co	SSTD-9DKKX2 1308 Belaire Dr. - 10-16 w/co	11/18/2013	11/18/2013	11/18/2013	11/18/2013	31457	1308	BELAIRE DR	D	Davis, Goodman - Jetted towards house, Hit stoppag
WF0234115	1	TIS	572501 Sewer TV Inspect	BSTS-9DPK4R 830 Westwood Dr. - TV Line	BSTS-9DPK4R 830 Westwood Dr. - TV Line	11/14/2013	11/14/2013	11/14/2013	11/14/2013	29199	830	WESTWOOD DR	D	ron.
		TIS	572501 Sewer TV Inspect	BSTS-9DPK4R 830 Westwood Dr. - TV Line	BSTS-9DPK4R 830 Westwood Dr. - TV Line	11/14/2013	11/14/2013	11/14/2013	11/14/2013	29199	830	WESTWOOD DR	D	ll to make sure all is good to main and find casti
		TIS	572501 Sewer TV Inspect	BSTS-9DPK4R 830 Westwood Dr. - TV Line	BSTS-9DPK4R 830 Westwood Dr. - TV Line	11/14/2013	11/14/2013	11/14/2013	11/14/2013	29199	830	WESTWOOD DR	D	Brown, Smith, Lanahan - TV Sewer lat. at c/o insta
WF0234116	1	OTH	573104 OTHER	BSTS-9DPK94 1260 Columbia Dr. - meet 521 at bldg	BSTS-9DPK94 1260 Columbia Dr. - meet 521 at bldg	11/12/2013	11/12/2013	11/12/2013	11/12/2013	52183	1260	COLUMBIA DR	D	h it & we also checked the Vactor.
		OTH	573104 OTHER	BSTS-9DPK94 1260 Columbia Dr. - meet 521 at bldg	BSTS-9DPK94 1260 Columbia Dr. - meet 521 at bldg	11/12/2013	11/12/2013	11/12/2013	11/12/2013	52183	1260	COLUMBIA DR	D	f Bldg. D & showed the repair main whats wrong wit
		OTH	573104 OTHER	BSTS-9DPK94 1260 Columbia Dr. - meet 521 at bldg	BSTS-9DPK94 1260 Columbia Dr. - meet 521 at bldg	11/12/2013	11/12/2013	11/12/2013	11/12/2013	52183	1260	COLUMBIA DR	D	Courtney, Goodman, Davis - We got the camera out o
WF0234120	1	UTM	571202 Unstop Lin To Main	DISY-9DCJV9 2405 Grandview Dr. - 10-17	DISY-9DCJV9 2405 Grandview Dr. - 10-17	11/11/2013	11/11/2013	11/11/2013	11/11/2013	4871	2405	GRANDVIEW DR	D	eanned to Main Also.
		UTM	571202 Unstop Lin To Main	DISY-9DCJV9 2405 Grandview Dr. - 10-17	DISY-9DCJV9 2405 Grandview Dr. - 10-17	11/11/2013	11/11/2013	11/11/2013	11/11/2013	4871	2405	GRANDVIEW DR	D	ppage 4' towards main. All working , Left note. Cl
		UTM	571202 Unstop Lin To Main	DISY-9DCJV9 2405 Grandview Dr. - 10-17	DISY-9DCJV9 2405 Grandview Dr. - 10-17	11/11/2013	11/11/2013	11/11/2013	11/11/2013	4871	2405	GRANDVIEW DR	D	Brown, Smith, Lanahan - 25gals overflow. Paper sto
WF0234121	1	SCP	571207 Sew customer prob	SSTD-9DCL9T 525 Winchester Dr. - 10-16 w/co	SSTD-9DCL9T 525 Winchester Dr. - 10-16 w/co	11/11/2013	11/11/2013	11/11/2013	11/11/2013	22071	525	WINCHESTER DR	D	dry,
		SCP	571207 Sew customer prob	SSTD-9DCL9T 525 Winchester Dr. - 10-16 w/co	SSTD-9DCL9T 525 Winchester Dr. - 10-16 w/co	11/11/2013	11/11/2013	11/11/2013	11/11/2013	22071	525	WINCHESTER DR	D	house. No stoppage found. Oder when she close laun
		SCP	571207 Sew customer prob	SSTD-9DCL9T 525 Winchester Dr. - 10-16 w/co	SSTD-9DCL9T 525 Winchester Dr. - 10-16 w/co	11/11/2013	11/11/2013	11/11/2013	11/11/2013	22071	525	WINCHESTER DR	D	Brown, Smith, Lanahan - Cleanned line 20' towards
WF0234122	1	SCP	571207 Sew customer prob	SSTD-9DCRTM 2702 Forest Grove Dr. - 10-16 w/co	SSTD-9DCRTM 2702 Forest Grove Dr. - 10-16 w/co	11/11/2013	11/11/2013	11/11/2013	11/11/2013	5915	2702	FOREST GROVE DR	D	page found. Left Note.
		SCP	571207 Sew customer prob	SSTD-9DCRTM 2702 Forest Grove Dr. - 10-16 w/co	SSTD-9DCRTM 2702 Forest Grove Dr. - 10-16 w/co	11/11/2013	11/11/2013	11/11/2013	11/11/2013	5915	2702	FOREST GROVE DR	D	Brown, Smith, Lanahan - cleanned line 25', no stop
WF0234123	1	RSS	572102 Sewer Root Stoppage	SSTD-9DDJN5 2309 Clear Lake Cir. - 10/17 w c/o	SSTD-9DDJN5 2309 Clear Lake Cir. - 10/17 w c/o	11/12/2013	11/12/2013	11/12/2013	11/12/2013	4683	2309	CLEAR LAKE CIR	D	treet & the yard. about 75gallons of waste.
		RSS	572102 Sewer Root Stoppage	SSTD-9DDJN5 2309 Clear Lake Cir. - 10/17 w c/o	SSTD-9DDJN5 2309 Clear Lake Cir. - 10/17 w c/o	11/12/2013	11/12/2013	11/12/2013	11/12/2013	4683	2309	CLEAR LAKE CIR	D	hit a stoppage got it to drain & cleaned up the s
		RSS	572102 Sewer Root Stoppage	SSTD-9DDJN5 2309 Clear Lake Cir. - 10/17 w c/o	SSTD-9DDJN5 2309 Clear Lake Cir. - 10/17 w c/o	11/12/2013	11/12/2013	11/12/2013	11/12/2013	4683	2309	CLEAR LAKE CIR	D	Courtney, Goodman, Davis - We jetted the main 400'
WF0234124	1	UTH	571201 Unstop Ln To House	GBRK-9DG3YA #4 Ridgeview Cir. - 10-16	GBRK-9DG3YA #4 Ridgeview Cir. - 10-16	11/14/2013	11/14/2013	11/14/2013	11/14/2013	7501	4	RIDGEVIEW CIR	D	oped m/c
		UTH	571201 Unstop Ln To House	GBRK-9DG3YA #4 Ridgeview Cir. - 10-16	GBRK-9DG3YA #4 Ridgeview Cir. - 10-16	11/14/2013	11/14/2013	11/14/2013	11/14/2013	7501	4	RIDGEVIEW CIR	D	Thompson, Worline - Jetted 30ft towards house unst
WF0234125	1	UTH	571201 Unstop Ln To House	BSTS-9DPMR5 320 Chaparral Dr. - 10-16	BSTS-9DPMR5 320 Chaparral Dr. - 10-16	11/13/2013	11/13/2013	11/13/2013	11/13/2013	11091	320	CHAPARRAL DR	D	Thompson, Worline - 25ft towards house unstopped
WF0234126	1	SCP	571207 Sew customer prob	JGES-9DENV2 1507 Yorkshire Dr. - 10-16	JGES-9DENV2 1507 Yorkshire Dr. - 10-16	11/13/2013	11/13/2013	11/13/2013	11/13/2013	7751	1507	YORKSHIRE DR	D	ge, made contact 30 gallons
		SCP	571207 Sew customer prob	JGES-9DENV2 1507 Yorkshire Dr. - 10-16	JGES-9DENV2 1507 Yorkshire Dr. - 10-16	11/13/2013	11/13/2013	11/13/2013	11/13/2013	7751	1507	YORKSHIRE DR	D	Dacey, Ragan - Jetted 20' towards house, no stoppa
WF0234127	1	UTH	571201 Unstop Ln To House	JGES-9D9LTV 1002 Cedar Ln. - 10-16 w/co	JGES-9D9LTV 1002 Cedar Ln. - 10-16 w/co	11/08/2013	11/08/2013	11/08/2013	11/08/2013	22503	1002	CEDAR LN	D	ck. toilet was the only thing stopped up. Had her
		UTH	571201 Unstop Ln To House	JGES-9D9LTV 1002 Cedar Ln. - 10-16 w/co	JGES-9D9LTV 1002 Cedar Ln. - 10-16 w/co	11/08/2013	11/08/2013	11/08/2013	11/08/2013	22503	1002	CEDAR LN	D	stopage. Made contact & the resident stated her ba
		UTH	571201 Unstop Ln To House	JGES-9D9LTV 1002 Cedar Ln. - 10-16 w/co	JGES-9D9LTV 1002 Cedar Ln. - 10-16 w/co	11/08/2013	11/08/2013	11/08/2013	11/08/2013	22503	1002	CEDAR LN	D	Davis, Goodman - cleaned 15' towards house hit no
WF0234128	1	SCP	571207 Sew customer prob	MTOE-9DAQKN 331 E. Tyler St. - 10-16 w c/o	MTOE-9DAQKN 331 E. Tyler St. - 10-16 w c/o	11/09/2013	11/09/2013	11/09/2013	11/09/2013	47995	331 E	TYLER ST	D	stoppage located m/c 30 gals of water
		SCP	571207 Sew customer prob	MTOE-9DAQKN 331 E. Tyler St. - 10-16 w c/o	MTOE-9DAQKN 331 E. Tyler St. - 10-16 w c/o	11/09/2013	11/09/2013	11/09/2013	11/09/2013	47995	331 E	TYLER ST	D	Stanton, Gerow - Jetted 30' towards the house, no
WF0234129	1	UTH	571201 Unstop Ln To House	MTOE-9DAPT7 1419 Nantucket Dr. - 10-16 w c/o	MTOE-9DAPT7 1419 Nantucket Dr. - 10-16 w c/o	11/09/2013	11/09/2013	11/09/2013	11/09/2013	20467	1419	NANTUCKET DR	D	paper stoppage m/c 35 Gals of water
		UTH	571201 Unstop Ln To House	MTOE-9DAPT7 1419 Nantucket Dr. - 10-16 w c/o	MTOE-9DAPT7 1419 Nantucket Dr. - 10-16 w c/o	11/09/2013	11/09/2013	11/09/2013	11/09/2013	20467	1419	NANTUCKET DR	D	Stanton, Gerow - unstopped 35' towards the house,
WF0234130	1	UTM	571202 Unstop Lin To Main	SNAA-9DJR6H 632 Sherwood Dr. - 10-16 c/o alley	SNAA-9DJR6H 632 Sherwood Dr. - 10-16 c/o alley	11/17/2013	11/17/2013	11/17/2013	11/17/2013	26483	632	SHERWOOD DR	D	Moore, Randy - 5' towards main made contact
WF0234131	1	UTM	571202 Unstop Lin To Main	SNAA-9DJRJY 741 Scottsdale Dr. - 10-16 c/o alle	SNAA-9DJRJY 741 Scottsdale Dr. - 10-16 c/o alle	11/17/2013	11/17/2013	11/17/2013	11/17/2013	28219	741	SCOTTSDALE DR	D	Moore, Randy - 10' towards main made contact
WF0234132	1	NSS	572100 Sewer No Stoppage	BSTS-9DPNDF 4 Spring Valley CT - 10-16 c/o fron	BSTS-9DPNDF 4 Spring Valley CT - 10-16 c/o fron	11/17/2013	11/17/2013	11/17/2013	11/17/2013	10029	4	SPRING VALLEY CT	D	oppage
		NSS	572100 Sewer No Stoppage	BSTS-9DPNDF 4 Spring Valley CT - 10-16 c/o fron	BSTS-9DPNDF 4 Spring Valley CT - 10-16 c/o fron	11/17/2013	11/17/2013	11/17/2013	11/17/2013	10029	4	SPRING VALLEY CT	D	Moore, Randy - No City c/o jetted main found no st
WF0234133	1	GSS	572101 Sew. Grease Stop	SSIO-9DK3GD 723 S Central Expy. - 10-17	SSIO-9DK3GD 723 S Central Expy. - 10-17	11/17/2013	11/17/2013	11/17/2013	11/17/2013	39925	723 S	CENTRAL EXPY	D	flow and clened up mess
		GSS	572101 Sew. Grease Stop	SSIO-9DK3GD 723 S Central Expy. - 10-17	SSIO-9DK3GD 723 S Central Expy. - 10-17	11/17/2013	11/17/2013	11/17/2013	11/17/2013	39925	723 S	CENTRAL EXPY	D	t it unstopped from m/h# 6141 notified 571 of over
		GSS	572101 Sew. Grease Stop	SSIO-9DK3GD 723 S Central Expy. - 10-17	SSIO-9DK3GD 723 S Central Expy. - 10-17	11/17/2013	11/17/2013	11/17/2013	11/17/2013	39925	723 S	CENTRAL EXPY	D	Moore, Randy - m/h # 6143 overflowing. Fi8nally go
WF0234134	1	NSS	572100 Sewer No Stoppage	VSUM-9DKRWZ 939 Allegheny Ct. - 10-16 no c/o	VSUM-9DKRWZ 939 Allegheny Ct. - 10-16 no c/o	11/18/2013	11/18/2013	11/18/2013	11/18/2013	43437	939	ALLEGHENY CT	D	l mains are flowing fine, 300 Gals of water
		NSS	572100 Sewer No Stoppage	VSUM-9DKRWZ 939 Allegheny Ct. - 10-16 no c/o	VSUM-9DKRWZ 939 Allegheny Ct. - 10-16 no c/o	11/18/2013	11/18/2013	11/18/2013	11/18/2013	43437	939	ALLEGHENY CT	D	e located, checked every sewer main in the area al
		NSS	572100 Sewer No Stoppage	VSUM-9DKRWZ 939 Allegheny Ct. - 10-16 no c/o	VSUM-9DKRWZ 939 Allegheny Ct. - 10-16 no c/o	11/18/2013	11/18/2013	11/18/2013	11/18/2013	43437	939	ALLEGHENY CT	D	Stanton, Worline - Jetted the main 300' no stoppag
WF0234148	1	OTH	573104 OTHER	BSTS-9DPPR5 612 Dublin Dr. - Run Parts	BSTS-9DPPR5 612 Dublin Dr. - Run Parts	11/20/2013	11/20/2013	11/20/2013	11/20/2013	29957	612	DUBLIN DR	D	Briley, Davis - run part & to 525

WF0234162	1	CON	571100 Instal 2Way ClnOut	VSUM-9DPQWJ - 431 La Salle Dr	VSUM-9DPQWJ - 431 La Salle Dr	11/22/2013	11/22/2013	11/22/2013	01/09/2014	37011	431	LA SALLE DR	R	Wittenback, Ragan, Castillo, 30' EoW stacks are in
		CON	571100 Instal 2Way ClnOut	VSUM-9DPQWJ - 431 La Salle Dr	VSUM-9DPQWJ - 431 La Salle Dr	11/22/2013	11/22/2013	11/22/2013	01/09/2014	37011	431	LA SALLE DR	R	valve boxes left alley closed 2 alley closed sign
		CON	571100 Instal 2Way ClnOut	VSUM-9DPQWJ - 431 La Salle Dr	VSUM-9DPQWJ - 431 La Salle Dr	11/22/2013	11/22/2013	11/22/2013	01/09/2014	37011	431	LA SALLE DR	R	s and 4 barricades left 1450641397 - ss
WF0234205	1	SFM	573105 Sew Read Flow Mtrs	GBRK-9DQSNC - 2300 N Jupiter Rd read flow meter	GBRK-9DQSNC - 2300 N Jupiter Rd read flow meter	11/22/2013	11/22/2013	11/22/2013	11/22/2013	61523	2300	JUPITER RD	D	Eskridge Ortiz R-650204
WF0234211	1	GSS	572101 Sew. Grease Stop	GBRK-9DP3X4 - 1514 Ambleside Dr 10-16 no c/o	GBRK-9DP3X4 - 1514 Ambleside Dr 10-16 no c/o	11/21/2013	11/21/2013	11/21/2013	11/21/2013	40049	1514	AMBLESIDE LN	D	ough the m/l c/o and could not reach the problem u
		GSS	572101 Sew. Grease Stop	GBRK-9DP3X4 - 1514 Ambleside Dr 10-16 no c/o	GBRK-9DP3X4 - 1514 Ambleside Dr 10-16 no c/o	11/21/2013	11/21/2013	11/21/2013	11/21/2013	40049	1514	AMBLESIDE LN	D	tsides nozzle into the invert, tried to unstop thr
		GSS	572101 Sew. Grease Stop	GBRK-9DP3X4 - 1514 Ambleside Dr 10-16 no c/o	GBRK-9DP3X4 - 1514 Ambleside Dr 10-16 no c/o	11/21/2013	11/21/2013	11/21/2013	11/21/2013	40049	1514	AMBLESIDE LN	D	Stanton Goodwin main stopped up, unable to get wes
WF0234215	1	COR	571200 Repir 2-way CleanO	GBRK-9DR39M - 1239 Larkspur Dr c/o redo	GBRK-9DR39M - 1239 Larkspur Dr c/o redo	11/21/2013	11/21/2013	11/21/2013	11/21/2013	26263	1239	LARKSPUR DR	D	ckfilled with peagravel and base rock left 7 barri
		COR	571200 Repir 2-way CleanO	GBRK-9DR39M - 1239 Larkspur Dr c/o redo	GBRK-9DR39M - 1239 Larkspur Dr c/o redo	11/21/2013	11/21/2013	11/21/2013	11/21/2013	26263	1239	LARKSPUR DR	D	claytile pipe near the m/h installed 2 way c/o ba
		COR	571200 Repir 2-way CleanO	GBRK-9DR39M - 1239 Larkspur Dr c/o redo	GBRK-9DR39M - 1239 Larkspur Dr c/o redo	11/21/2013	11/21/2013	11/21/2013	11/21/2013	26263	1239	LARKSPUR DR	D	Stanton Smith Goodwin chipped concrete from around
WF0234216	1	OTH	573104 OTHER	GBRK-9DR3DR - 612 Dublin Dr asst 529	GBRK-9DR3DR - 612 Dublin Dr asst 529	11/15/2013	11/15/2013	11/15/2013	11/15/2013	29957	612	DUBLIN DR	D	Brown Smith Lanahan asst 529 parts and equipment
WF0234217	1	NSS	572100 Sewer No Stoppage	SSIO-9DJ7R9 - 1511 Ambleside Ln 10-16 no c/o	SSIO-9DJ7R9 - 1511 Ambleside Ln 10-16 no c/o	11/16/2013	11/16/2013	11/16/2013	11/16/2013	40073	1511	AMBLESIDE LN	D	use found no stoppage made contact
		NSS	572100 Sewer No Stoppage	SSIO-9DJ7R9 - 1511 Ambleside Ln 10-16 no c/o	SSIO-9DJ7R9 - 1511 Ambleside Ln 10-16 no c/o	11/16/2013	11/16/2013	11/16/2013	11/16/2013	40073	1511	AMBLESIDE LN	D	Moore Randy Jetted from m/h 4603 past residents ho
WF0234219	1	GSS	572101 Sew. Grease Stop	VSUM-9DMK39 - 1517 Summertree Ct check leak	VSUM-9DMK39 - 1517 Summertree Ct check leak	11/20/2013	11/20/2013	11/20/2013	11/20/2013	43493	1517	SUMMERTREE CT	D	and tablets were put out cleaned up area
		GSS	572101 Sew. Grease Stop	VSUM-9DMK39 - 1517 Summertree Ct check leak	VSUM-9DMK39 - 1517 Summertree Ct check leak	11/20/2013	11/20/2013	11/20/2013	11/20/2013	43493	1517	SUMMERTREE CT	D	m call time 9:51 am corrected 300gls overflow bags
		GSS	572101 Sew. Grease Stop	VSUM-9DMK39 - 1517 Summertree Ct check leak	VSUM-9DMK39 - 1517 Summertree Ct check leak	11/20/2013	11/20/2013	11/20/2013	11/20/2013	43493	1517	SUMMERTREE CT	D	Wittenbeck Gerow 10-17 at MH grease stoppage 8:32a
WF0234226	1	RCS	572401 Jet Routine Clean	SSIO-9DS5U9 - 1260 Columbia Dr. jet trouble mains	SSIO-9DS5U9 - 1260 Columbia Dr. jet trouble mains	11/21/2013	11/21/2013	11/21/2013	11/21/2013	52183	1260	COLUMBIA DR	D	Central Expressway 1350', 919 S Weatherred 700' 10
		RCS	572401 Jet Routine Clean	SSIO-9DS5U9 - 1260 Columbia Dr. jet trouble mains	SSIO-9DS5U9 - 1260 Columbia Dr. jet trouble mains	11/21/2013	11/21/2013	11/21/2013	11/21/2013	52183	1260	COLUMBIA DR	D	Dr. 970' 1004 N Cottonwood Dr. 440' 800+900 South
		RCS	572401 Jet Routine Clean	SSIO-9DS5U9 - 1260 Columbia Dr. jet trouble mains	SSIO-9DS5U9 - 1260 Columbia Dr. jet trouble mains	11/21/2013	11/21/2013	11/21/2013	11/21/2013	52183	1260	COLUMBIA DR	D	Hayes, Alexander, jet trouble mains at 300 Oxford
WF0234249	1	LDN	573102 Sew Pipe Locating	SSIO-9DT6GN - 1260 Columbia Dr. white line for loc	SSIO-9DT6GN - 1260 Columbia Dr. white line for loc	11/21/2013	11/21/2013	11/21/2013	11/21/2013	52183	1260	COLUMBIA DR	D	5 Twilight Trl for locates
		LDN	573102 Sew Pipe Locating	SSIO-9DT6GN - 1260 Columbia Dr. white line for loc	SSIO-9DT6GN - 1260 Columbia Dr. white line for loc	11/21/2013	11/21/2013	11/21/2013	11/21/2013	52183	1260	COLUMBIA DR	D	Hayes, Alexander, white lined 421 Salem Dr. and 61
WF0234250	1	PMS	572400 Jet Trouble Main	SSIO-9DT6J3 - 1260 Columbia Dr. jet trouble mains	SSIO-9DT6J3 - 1260 Columbia Dr. jet trouble mains	11/22/2013	11/22/2013	11/22/2013	11/22/2013	52183	1260	COLUMBIA DR	D	d Ln. 1000' 800 Greenhaven Dr. 1200' 816 Melrose D
		PMS	572400 Jet Trouble Main	SSIO-9DT6J3 - 1260 Columbia Dr. jet trouble mains	SSIO-9DT6J3 - 1260 Columbia Dr. jet trouble mains	11/22/2013	11/22/2013	11/22/2013	11/22/2013	52183	1260	COLUMBIA DR	D	Malden Dr. 1200' 316 Oakcrest Dr. 600' 727 Kindre
		PMS	572400 Jet Trouble Main	SSIO-9DT6J3 - 1260 Columbia Dr. jet trouble mains	SSIO-9DT6J3 - 1260 Columbia Dr. jet trouble mains	11/22/2013	11/22/2013	11/22/2013	11/22/2013	52183	1260	COLUMBIA DR	D	Briley, Hayes, Alexander, jet trouble mains at 500
WF0234253	1	6302	566302 Main Cleaning	SSIO-9DT6NS - 1260 Colmubia Dr. cleaning of s/m's	SSIO-9DT6NS - 1260 Colmubia Dr. cleaning of s/m's	11/21/2013	11/21/2013	11/21/2013	11/21/2013	52183	1260	COLUMBIA DR	D	500 Gals of water
		6302	566302 Main Cleaning	SSIO-9DT6NS - 1260 Colmubia Dr. cleaning of s/m's	SSIO-9DT6NS - 1260 Colmubia Dr. cleaning of s/m's	11/21/2013	11/21/2013	11/21/2013	11/21/2013	52183	1260	COLUMBIA DR	D	3947-245.3 s/m 3167-88.4 s/m 10169-461.5 (Joev) 1
		6302	566302 Main Cleaning	SSIO-9DT6NS - 1260 Colmubia Dr. cleaning of s/m's	SSIO-9DT6NS - 1260 Colmubia Dr. cleaning of s/m's	11/21/2013	11/21/2013	11/21/2013	11/21/2013	52183	1260	COLUMBIA DR	D	Stanton, Worline, s/m 3779-315.2 s/m 11566-327 s/m
WF0234255	1	6301	566301 Insp-ProbDetection	SSIO-9DT6QY - 800 S St Johns Dr. TV inspection	SSIO-9DT6QY - 800 S St Johns Dr. TV inspection	11/21/2013	11/21/2013	11/21/2013	11/21/2013	0	0		D	Stanton, Worline, s/m 3779 inspection complete
WF0234259	1	NSS	572100 Sewer No Stoppage	SSTD-9DLJND - 1224 Lake Point Way 10-16 n c/o	SSTD-9DLJND - 1224 Lake Point Way 10-16 n c/o	11/19/2013	11/19/2013	11/19/2013	11/19/2013	75981	1224	LAKE POINTE WAY	D	line + the main again
		NSS	572100 Sewer No Stoppage	SSTD-9DLJND - 1224 Lake Point Way 10-16 n c/o	SSTD-9DLJND - 1224 Lake Point Way 10-16 n c/o	11/19/2013	11/19/2013	11/19/2013	11/19/2013	75981	1224	LAKE POINTE WAY	D	oppage, made contact. comebck at 3:30 + jetted his
		NSS	572100 Sewer No Stoppage	SSTD-9DLJND - 1224 Lake Point Way 10-16 n c/o	SSTD-9DLJND - 1224 Lake Point Way 10-16 n c/o	11/19/2013	11/19/2013	11/19/2013	11/19/2013	75981	1224	LAKE POINTE WAY	D	Courtney, Goodman, Davis, we jetted 100' hit no st
WF0234272	1	6301	566301 Insp-ProbDetection	SNAA-9DTCED 601 rorary dr-tv inspection	SNAA-9DTCED 601 rorary dr-tv inspection	11/21/2013	11/21/2013	11/21/2013	11/21/2013	37281	601	RORARY DR	D	stanton worline televised s/m 10169 for joev
WF0234273	1	6301	566301 Insp-ProbDetection	SNAA-9DTCJS 900 s st johns dr-tv inspection	SNAA-9DTCJS 900 s st johns dr-tv inspection	11/21/2013	11/21/2013	11/21/2013	11/21/2013	0	0		D	stanton worline s/m 11566 inspection complete
WF0234289	1	SCP	571207 Sew customer prob	SSIO-9DTRBZ - 1128 N Cottonwood Dr. 10-16 w c/o	SSIO-9DTRBZ - 1128 N Cottonwood Dr. 10-16 w c/o	10/03/2013	10/03/2013	10/03/2013	10/03/2013	33805	1128 N	COTTONWOOD DR	D	front door for the resident.
		SCP	571207 Sew customer prob	SSIO-9DTRBZ - 1128 N Cottonwood Dr. 10-16 w c/o	SSIO-9DTRBZ - 1128 N Cottonwood Dr. 10-16 w c/o	10/03/2013	10/03/2013	10/03/2013	10/03/2013	33805	1128 N	COTTONWOOD DR	D	41' and did not hit a stoppage left a note on the
		SCP	571207 Sew customer prob	SSIO-9DTRBZ - 1128 N Cottonwood Dr. 10-16 w c/o	SSIO-9DTRBZ - 1128 N Cottonwood Dr. 10-16 w c/o	10/03/2013	10/03/2013	10/03/2013	10/03/2013	33805	1128 N	COTTONWOOD DR	D	Briley, Alexander, Hayes, jetted c/o towards house
WF0234293	1	UTH	571201 Unstop Ln To House	GBRK-9DQVDH - 503 Sage Valley Dr 10-16	GBRK-9DQVDH - 503 Sage Valley Dr 10-16	11/23/2013	11/23/2013	11/23/2013	11/23/2013	3177	503	SAGE VALLEY DR	D	Young Ortiz towards house about 30' no stoppage
WF0234298	1	SCP	571207 Sew customer prob	DISY-9DSMQB 631 devonshire dr-10/16 w c/o	DISY-9DSMQB 631 devonshire dr-10/16 w c/o	11/25/2013	11/25/2013	11/25/2013	11/25/2013	26419	631	DEVONSHIRE DR	D	ouse hit no stoppage had her flush came by ok
		SCP	571207 Sew customer prob	DISY-9DSMQB 631 devonshire dr-10/16 w c/o	DISY-9DSMQB 631 devonshire dr-10/16 w c/o	11/25/2013	11/25/2013	11/25/2013	11/25/2013	26419	631	DEVONSHIRE DR	D	courtney goodman davis we jetted 25' towards the h
WF0234299	1	SCP	571207 Sew customer prob	SSTD-9DSP5Z 820 warren way-10/16 w c/o	SSTD-9DSP5Z 820 warren way-10/16 w c/o	11/25/2013	11/25/2013	11/25/2013	11/25/2013	32501	820	WARREN WAY	D	e of w pl
		SCP	571207 Sew customer prob	SSTD-9DSP5Z 820 warren way-10/16 w c/o	SSTD-9DSP5Z 820 warren way-10/16 w c/o	11/25/2013	11/25/2013	11/25/2013	11/25/2013	32501	820	WARREN WAY	D	ouse hit no stoppage had her flush came by ok 23'
		SCP	571207 Sew customer prob	SSTD-9DSP5Z 820 warren way-10/16 w c/o	SSTD-9DSP5Z 820 warren way-10/16 w c/o	11/25/2013	11/25/2013	11/25/2013	11/25/2013	32501	820	WARREN WAY	D	courtney goodman davis we jetted 15' towards the h
WF0234300	1	TIS	572501 Sewer TV Inspect	SNAA-9DUBFF 1511 ambleside ln-tv lateral	SNAA-9DUBFF 1511 ambleside ln-tv lateral	11/22/2013	11/22/2013	11/22/2013	11/22/2013	40073	1511	AMBLESIDE LN	D	ll the way to main
		TIS	572501 Sewer TV Inspect	SNAA-9DUBFF 1511 ambleside ln-tv lateral	SNAA-9DUBFF 1511 ambleside ln-tv lateral	11/22/2013	11/22/2013	11/22/2013	11/22/2013	40073	1511	AMBLESIDE LN	D	eskridge ortiz tv for 2w c/o install, line clear a
WF0234302	1	SMS	571206 Site Maintenance	SNAA-9DUBMK 1260 columbia dr-site maint	SNAA-9DUBMK 1260 columbia dr-site maint	11/25/2013	11/25/2013	11/25/2013	11/25/2013	52183	1260	COLUMBIA DR	D	09 canyon creek 1212 dearborn 327 highbrook
		SMS	571206 Site Maintenance	SNAA-9DUBMK 1260 columbia dr-site maint	SNAA-9DUBMK 1260 columbia dr-site maint	11/25/2013	11/25/2013	11/25/2013	11/25/2013	52183	1260	COLUMBIA DR	D	used sand where needed 1106 melrose 1226 holly 24
		SMS	571206 Site Maintenance	SNAA-9DUBMK 1260 columbia dr-site maint	SNAA-9DUBMK 1260 columbia dr-site maint	11/25/2013	11/25/2013	11/25/2013	11/25/2013	52183	1260	COLUMBIA DR	D	courtney goodman davis we raised c/o up to grade +
WF0234320	1	TIS	572501 Sewer TV Inspect	SNAA-9DYGL6 431 la salle dr-tv lateral	SNAA-9DYGL6 431 la salle dr-tv lateral	11/26/2013	11/26/2013	11/26/2013	11/26/2013	37011	431	LA SALLE DR	D	cated lateral, marked for locates, made contact
		TIS	572501 Sewer TV Inspect	SNAA-9DYGL6 431 la salle dr-tv lateral	SNAA-9DYGL6 431 la salle dr-tv lateral	11/26/2013	11/26/2013	11/26/2013	11/26/2013	37011	431	LA SALLE DR	D	ekridge ortiz unable to make turn @ connection, lo
WF0234324	1	NSS	572100 Sewer No Stoppage	EPUE-9DYJXX - 1350 E.Campbell Rd - Jet Texaco sewe	EPUE-9DYJXX - 1350 E.Campbell Rd - Jet Texaco sewe	11/27/2013	11/27/2013	11/27/2013	11/27/2013	40241	1350 E	CAMPBELL RD	D	paper. 600 gals
		NSS	572100 Sewer No Stoppage	EPUE-9DYJXX - 1350 E.Campbell Rd - Jet Texaco sewe	EPUE-9DYJXX - 1350 E.Campbell Rd - Jet Texaco sewe	11/27/2013	11/27/2013	11/27/2013	11/27/2013	40241	1350 E	CAMPBELL RD	D	Ragan, Gerow, Jetted sewer main both ways lots of

WF0234331	1	NSS	572100 Sewer No Stoppage	VSUM-9DSUC8 - 2943 Forest Hills Ln - 10-16 no C/O	VSUM-9DSUC8 - 2943 Forest Hills Ln - 10-16 no C/O	11/25/2013	11/25/2013	11/25/2013	11/25/2013	5079	2943	FOREST HILLS LN	D	stoppage, Water 100 gallons
		NSS	572100 Sewer No Stoppage	VSUM-9DSUC8 - 2943 Forest Hills Ln - 10-16 no C/O	VSUM-9DSUC8 - 2943 Forest Hills Ln - 10-16 no C/O	11/25/2013	11/25/2013	11/25/2013	11/25/2013	5079	2943	FOREST HILLS LN	D	Young, Ortiz, , Has no city C/O ran main found no
WF0234342	1	NSS	572100 Sewer No Stoppage	JGES-9DUNZK - 800 E.Arapaho Rd - 10-16	JGES-9DUNZK - 800 E.Arapaho Rd - 10-16	11/27/2013	11/27/2013	11/27/2013	11/27/2013	63233	800 E	ARAPAHO RD	D	page. Made contact with Health Dept on sight. Heal
		NSS	572100 Sewer No Stoppage	JGES-9DUNZK - 800 E.Arapaho Rd - 10-16	JGES-9DUNZK - 800 E.Arapaho Rd - 10-16	11/27/2013	11/27/2013	11/27/2013	11/27/2013	63233	800 E	ARAPAHO RD	D	se traps overflowing Jetted sewer main 700'no stop
		NSS	572100 Sewer No Stoppage	JGES-9DUNZK - 800 E.Arapaho Rd - 10-16	JGES-9DUNZK - 800 E.Arapaho Rd - 10-16	11/27/2013	11/27/2013	11/27/2013	11/27/2013	63233	800 E	ARAPAHO RD	D	Ragan, Gerow, 10-16 called in by Health Dept. Grea
WF0234344	1	UTH	571201 Unstop Ln To House	SNAA-9DS8WA - 2218 Aspen St - 10-16 W	SNAA-9DS8WA - 2218 Aspen St - 10-16 W	11/24/2013	11/25/2013	11/25/2013	11/25/2013	40555	2218	ASPEN ST	D	hitting a stoppage cleared line.
		UTH	571201 Unstop Ln To House	SNAA-9DS8WA - 2218 Aspen St - 10-16 W	SNAA-9DS8WA - 2218 Aspen St - 10-16 W	11/24/2013	11/25/2013	11/25/2013	11/25/2013	40555	2218	ASPEN ST	D	Young, Ortiz, Jetted towards house about 30' twice
WF0234347	1	UTM	571202 Unstop Lin To Main	GBRK-9DTVVQ - 751 James Dr - 10-16	GBRK-9DTVVQ - 751 James Dr - 10-16	11/26/2013	11/26/2013	11/26/2013	11/26/2013	28685	751	JAMES DR	D	ation tablet notified supervision
		UTM	571202 Unstop Lin To Main	GBRK-9DTVVQ - 751 James Dr - 10-16	GBRK-9DTVVQ - 751 James Dr - 10-16	11/26/2013	11/26/2013	11/26/2013	11/26/2013	28685	751	JAMES DR	D	cleaned up debris, diluted with water & dechlorin
		UTM	571202 Unstop Lin To Main	GBRK-9DTVVQ - 751 James Dr - 10-16	GBRK-9DTVVQ - 751 James Dr - 10-16	11/26/2013	11/26/2013	11/26/2013	11/26/2013	28685	751	JAMES DR	D	Wittenback, Ortiz, Unst T/M, M/C 5 gls of overflow
WF0234348	1	SCP	571207 Sew customer prob	SSTD-9DSSST - 815 Melrose Dr - 10-16	SSTD-9DSSST - 815 Melrose Dr - 10-16	11/25/2013	11/25/2013	11/25/2013	11/25/2013	14711	815	MELROSE DR	D	oppage. Water 20 g
		SCP	571207 Sew customer prob	SSTD-9DSSST - 815 Melrose Dr - 10-16	SSTD-9DSSST - 815 Melrose Dr - 10-16	11/25/2013	11/25/2013	11/25/2013	11/25/2013	14711	815	MELROSE DR	D	Young, Ortiz, Jetted 25' towards house found no st
WF0234362	1	NSS	572100 Sewer No Stoppage	CSAN-9DUS32 302 n yale blvd-10 16 n c/o	CSAN-9DUS32 302 n yale blvd-10 16 n c/o	11/27/2013	11/27/2013	11/27/2013	11/27/2013	61205	302 N	YALE BLVD	D	und left note on door
		NSS	572100 Sewer No Stoppage	CSAN-9DUS32 302 n yale blvd-10 16 n c/o	CSAN-9DUS32 302 n yale blvd-10 16 n c/o	11/27/2013	11/27/2013	11/27/2013	11/27/2013	61205	302 N	YALE BLVD	D	briley courtney jet sewer main 600' no stoppage fo
WF0234364	1	SOC	573100Sew Odor Cmpln Insp	MTOE-9DV9NN #2 shennandoah pl-ck for sewer smell	MTOE-9DV9NN #2 shennandoah pl-ck for sewer smell	11/28/2013	11/28/2013	11/28/2013	11/28/2013	11245	2	SHENANDOAH PL	D	und no odor make contact with resident
		SOC	573100Sew Odor Cmpln Insp	MTOE-9DV9NN #2 shennandoah pl-ck for sewer smell	MTOE-9DV9NN #2 shennandoah pl-ck for sewer smell	11/28/2013	11/28/2013	11/28/2013	11/28/2013	11245	2	SHENANDOAH PL	D	briley courtney ck for sewer odor jet main 400' fo
WF0234365	1	UTH	571201 Unstop Ln To House	EPUE-9DVQN4 2102 blossom ln-10 16 w c/o	EPUE-9DVQN4 2102 blossom ln-10 16 w c/o	11/28/2013	11/28/2013	11/28/2013	11/28/2013	42921	2102	BLOSSOM LN	D	t
		UTH	571201 Unstop Ln To House	EPUE-9DVQN4 2102 blossom ln-10 16 w c/o	EPUE-9DVQN4 2102 blossom ln-10 16 w c/o	11/28/2013	11/28/2013	11/28/2013	11/28/2013	42921	2102	BLOSSOM LN	D	stoppage cause by paper. make contact with residen
		UTH	571201 Unstop Ln To House	EPUE-9DVQN4 2102 blossom ln-10 16 w c/o	EPUE-9DVQN4 2102 blossom ln-10 16 w c/o	11/28/2013	11/28/2013	11/28/2013	11/28/2013	42921	2102	BLOSSOM LN	D	briley courtney jet sewer line from c/o to house.
WF0234366	1	UTH	571201 Unstop Ln To House	SSIO-9DWHM3 630 devonshire dr-10-16	SSIO-9DWHM3 630 devonshire dr-10-16	11/29/2013	11/29/2013	11/29/2013	11/29/2013	26403	630	DEVONSHIRE DR	D	toppage cause by paper
		UTH	571201 Unstop Ln To House	SSIO-9DWHM3 630 devonshire dr-10-16	SSIO-9DWHM3 630 devonshire dr-10-16	11/29/2013	11/29/2013	11/29/2013	11/29/2013	26403	630	DEVONSHIRE DR	D	briley courtney jet sewer line from c/o to house s
WF0234369	1	OTH	573104 OTHER	BSTS-9DWTFJ 2505 canyon creek dr-10 16 w c/o	BSTS-9DWTFJ 2505 canyon creek dr-10 16 w c/o	11/29/2013	11/29/2013	11/29/2013	11/29/2013	4303	2505	CANYON CREEK DR	D	ack on sat
		OTH	573104 OTHER	BSTS-9DWTFJ 2505 canyon creek dr-10 16 w c/o	BSTS-9DWTFJ 2505 canyon creek dr-10 16 w c/o	11/29/2013	11/29/2013	11/29/2013	11/29/2013	4303	2505	CANYON CREEK DR	D	k make contact with resident i told them we come b
		OTH	573104 OTHER	BSTS-9DWTFJ 2505 canyon creek dr-10 16 w c/o	BSTS-9DWTFJ 2505 canyon creek dr-10 16 w c/o	11/29/2013	11/29/2013	11/29/2013	11/29/2013	4303	2505	CANYON CREEK DR	D	briley courtney was a 10-16 but it was a meter lea
WF0234373	1	SCP	571207 Sew customer prob	EPUE-9DYQTE 823 westwood dr-10 16 w c/o	EPUE-9DYQTE 823 westwood dr-10 16 w c/o	12/01/2013	12/01/2013	12/01/2013	12/01/2013	29265	823	WESTWOOD DR	D	resident has problem in kit
		SCP	571207 Sew customer prob	EPUE-9DYQTE 823 westwood dr-10 16 w c/o	EPUE-9DYQTE 823 westwood dr-10 16 w c/o	12/01/2013	12/01/2013	12/01/2013	12/01/2013	29265	823	WESTWOOD DR	D	briley courtney jet sewerr line from c/o to house
WF0234398	1	6301	566301 Insp-ProbDetection	MTOE-9E2ERE / 700 St Johns Dr / TV Inspection	MTOE-9E2ERE / 700 St Johns Dr / TV Inspection	11/21/2013	11/21/2013	11/21/2013	11/21/2013	0	0		D	Stanton Worline / S/M 3947 Inspection complete
WF0234399	1	6301	566301 Insp-ProbDetection	MTOE-9E2EST / 800 MT Vernon Dr / TV Inspection	MTOE-9E2EST / 800 MT Vernon Dr / TV Inspection	11/21/2013	11/21/2013	11/21/2013	11/21/2013	0	0		D	Stanton Worline / S/M 3167 Inspection complete
WF0234417	1	PMS	572400 Jet Trouble Main	MTOE-9E2FRM / 1260 Columbia Dr / Jet trouble mains	MTOE-9E2FRM / 1260 Columbia Dr / Jet trouble mains	11/26/2013	11/26/2013	11/26/2013	11/26/2013	0	0		D	lrose Dr 1030' 800 Wateka Way 950' Water 4
		PMS	572400 Jet Trouble Main	MTOE-9E2FRM / 1260 Columbia Dr / Jet trouble mains	MTOE-9E2FRM / 1260 Columbia Dr / Jet trouble mains	11/26/2013	11/26/2013	11/26/2013	11/26/2013	0	0		D	Oxford Dr 970' , 800 Green haven Dr 1200' 816 Me
		PMS	572400 Jet Trouble Main	MTOE-9E2FRM / 1260 Columbia Dr / Jet trouble mains	MTOE-9E2FRM / 1260 Columbia Dr / Jet trouble mains	11/26/2013	11/26/2013	11/26/2013	11/26/2013	0	0		D	Briley, Goodman, Hayes / Jet trouble mains at 300
WF0234418	1	UTH	571201 Unstop Ln To House	SSIO-9DWN8L / 523 Park Ln / 10 16 w c/o	SSIO-9DWN8L / 523 Park Ln / 10 16 w c/o	11/29/2013	11/29/2013	11/29/2013	11/29/2013	16591	523	PARK LN	D	ake contack with Resident
		UTH	571201 Unstop Ln To House	SSIO-9DWN8L / 523 Park Ln / 10 16 w c/o	SSIO-9DWN8L / 523 Park Ln / 10 16 w c/o	11/29/2013	11/29/2013	11/29/2013	11/29/2013	16591	523	PARK LN	D	se stopagge cause by paper Stopagge was 10' in m
		UTH	571201 Unstop Ln To House	SSIO-9DWN8L / 523 Park Ln / 10 16 w c/o	SSIO-9DWN8L / 523 Park Ln / 10 16 w c/o	11/29/2013	11/29/2013	11/29/2013	11/29/2013	16591	523	PARK LN	D	Briley, Courtney / Jet sewer line from c/o to hou
WF0234419	1	UTH	571201 Unstop Ln To House	BSTS-9DVVSX / 632 Downing Dr / 10-16	BSTS-9DVVSX / 632 Downing Dr / 10-16	11/28/2013	11/28/2013	11/28/2013	11/28/2013	26575	632	DOWNING DR	D	Resident
		UTH	571201 Unstop Ln To House	BSTS-9DVVSX / 632 Downing Dr / 10-16	BSTS-9DVVSX / 632 Downing Dr / 10-16	11/28/2013	11/28/2013	11/28/2013	11/28/2013	26575	632	DOWNING DR	D	se 38' Stopagge caused by paper. Make contack with
		UTH	571201 Unstop Ln To House	BSTS-9DVVSX / 632 Downing Dr / 10-16	BSTS-9DVVSX / 632 Downing Dr / 10-16	11/28/2013	11/28/2013	11/28/2013	11/28/2013	26575	632	DOWNING DR	D	Briley, Courtney / Jet sewer line from c/o to hou
WF0234420	1	UTH	571201 Unstop Ln To House	EPUE-9DVRKS / 308 Dublin Dr / 10 16 w c/o	EPUE-9DVRKS / 308 Dublin Dr / 10 16 w c/o	11/28/2013	11/28/2013	11/28/2013	11/28/2013	29623	308	DUBLIN DR	D	Resident
		UTH	571201 Unstop Ln To House	EPUE-9DVRKS / 308 Dublin Dr / 10 16 w c/o	EPUE-9DVRKS / 308 Dublin Dr / 10 16 w c/o	11/28/2013	11/28/2013	11/28/2013	11/28/2013	29623	308	DUBLIN DR	D	se 18' Stopagge caused by paper. Make contack with
		UTH	571201 Unstop Ln To House	EPUE-9DVRKS / 308 Dublin Dr / 10 16 w c/o	EPUE-9DVRKS / 308 Dublin Dr / 10 16 w c/o	11/28/2013	11/28/2013	11/28/2013	11/28/2013	29623	308	DUBLIN DR	D	Briley, Courtney / Jet sewer line from c/o to hou
WF0234421	1	UTH	571201 Unstop Ln To House	GBRK-9DV3BT / 606 Dublin Dr / 10 - 16 W c/o	GBRK-9DV3BT / 606 Dublin Dr / 10 - 16 W c/o	11/27/2013	11/27/2013	11/27/2013	11/27/2013	29951	606	DUBLIN DR	D	Resident
		UTH	571201 Unstop Ln To House	GBRK-9DV3BT / 606 Dublin Dr / 10 - 16 W c/o	GBRK-9DV3BT / 606 Dublin Dr / 10 - 16 W c/o	11/27/2013	11/27/2013	11/27/2013	11/27/2013	29951	606	DUBLIN DR	D	se 28' Stopagge caused by paper. Make contack with
		UTH	571201 Unstop Ln To House	GBRK-9DV3BT / 606 Dublin Dr / 10 - 16 W c/o	GBRK-9DV3BT / 606 Dublin Dr / 10 - 16 W c/o	11/27/2013	11/27/2013	11/27/2013	11/27/2013	29951	606	DUBLIN DR	D	Briley, Courtney / Jet sewer line from c/o to hou
WF0234425	1	CON	571100 Instal 2Way ClnOut	VSUM-9E2JQ4 - 512 Westwood Dr	VSUM-9E2JQ4 - 512 Westwood Dr	12/03/2013	12/03/2013	12/03/2013	01/27/2014	27581	512	WESTWOOD DR	R	Courtney, Lanahan, Davis, we installed a 2wc/o bed
		CON	571100 Instal 2Way ClnOut	VSUM-9E2JQ4 - 512 Westwood Dr	VSUM-9E2JQ4 - 512 Westwood Dr	12/03/2013	12/03/2013	12/03/2013	01/27/2014	27581	512	WESTWOOD DR	R	ed with rock + backfilled with dirt and cleaned up
		CON	571100 Instal 2Way ClnOut	VSUM-9E2JQ4 - 512 Westwood Dr	VSUM-9E2JQ4 - 512 Westwood Dr	12/03/2013	12/03/2013	12/03/2013	01/27/2014	27581	512	WESTWOOD DR	R	the area. 24' EoW PL - ss
WF0234430	1	OTH	573104 OTHER	SSIO-9E2LQB - 1239 Larkspur Dr. expose 4" lateral	SSIO-9E2LQB - 1239 Larkspur Dr. expose 4" lateral	11/21/2013	11/21/2013	11/21/2013	11/21/2013	26263	1239	LARKSPUR DR	D	secured with plywood, barricades and caution tape
		OTH	573104 OTHER	SSIO-9E2LQB - 1239 Larkspur Dr. expose 4" lateral	SSIO-9E2LQB - 1239 Larkspur Dr. expose 4" lateral	11/21/2013	11/21/2013	11/21/2013	11/21/2013	26263	1239	LARKSPUR DR	D	Wittenback, Gerow, Ragan, West, Castillo, hole is
WF0234434	1	RCS	572401 Jet Routine Clean	JGES-9DTMYG - 2421 Canyon Creek Dr - 10-16 no C/O	JGES-9DTMYG - 2421 Canyon Creek Dr - 10-16 no C/O	11/26/2013	11/26/2013	11/26/2013	11/26/2013	4323	2421	CANYON CREEK DR	D	lear. Made contact with resident. Water 200 gal
		RCS	572401 Jet Routine Clean	JGES-9DTMYG - 2421 Canyon Creek Dr - 10-16 no C/O	JGES-9DTMYG - 2421 Canyon Creek Dr - 10-16 no C/O	11/26/2013	11/26/2013	11/26/2013	11/26/2013	4323	2421	CANYON CREEK DR	D	installed C/O so we jetted main 200' & main was c
		RCS	572401 Jet Routine Clean	JGES-9DTMYG - 2421 Canyon Creek Dr - 10-16 no C/O	JGES-9DTMYG - 2421 Canyon Creek Dr - 10-16 no C/O	11/26/2013	11/26/2013	11/26/2013	11/26/2013	4323	2421	CANYON CREEK DR	D	Briley, Goodman, Hayes, Resident didnt have a city
WF0234440	1	UTH	571201 Unstop Ln To House	JGES-9DUPPY - 1213 Melrose Dr - 10-16 w C/O	JGES-9DUPPY - 1213 Melrose Dr - 10-16 w C/O	11/27/2013	11/27/2013	11/27/2013	11/27/2013	35179	1213	MELROSE DR	D	resident. Water 15 gal

		UTH	571201 Unstop Ln To House	JGES-9DUPPY - 1213 Melrose Dr - 10-16 w C/O	JGES-9DUPPY - 1213 Melrose Dr - 10-16 w C/O	11/27/2013	11/27/2013	11/27/2013	11/27/2013	35179	1213	MELROSE DR	D	d through stoppage. Left a note on front door for
		UTH	571201 Unstop Ln To House	JGES-9DUPPY - 1213 Melrose Dr - 10-16 w C/O	JGES-9DUPPY - 1213 Melrose Dr - 10-16 w C/O	11/27/2013	11/27/2013	11/27/2013	11/27/2013	35179	1213	MELROSE DR	D	Briley, Hayes, Jetted C/O toward house 15' & pushe
WF0234446	1	UTH	571201 Unstop Ln To House	EPUE-9DYLSY - 108 Hyde Park Dr. 10-16 w c/o	EPUE-9DYLSY - 108 Hyde Park Dr. 10-16 w c/o	12/01/2013	12/01/2013	12/01/2013	12/01/2013	27677	108	HYDE PARK DR	D	esident
		UTH	571201 Unstop Ln To House	EPUE-9DYLSY - 108 Hyde Park Dr. 10-16 w c/o	EPUE-9DYLSY - 108 Hyde Park Dr. 10-16 w c/o	12/01/2013	12/01/2013	12/01/2013	12/01/2013	27677	108	HYDE PARK DR	D	47' stoppage caused by papaer made contact with r
		UTH	571201 Unstop Ln To House	EPUE-9DYLSY - 108 Hyde Park Dr. 10-16 w c/o	EPUE-9DYLSY - 108 Hyde Park Dr. 10-16 w c/o	12/01/2013	12/01/2013	12/01/2013	12/01/2013	27677	108	HYDE PARK DR	D	Briley, Courtney, jet sewer line from c/o to house
WF0234493	1	SCP	571207 Sew customer prob	EPUE-9DVRZ5 - 323 E Polk St #200 check water comin	EPUE-9DVRZ5 - 323 E Polk St #200 check water comin	11/28/2013	11/28/2013	11/28/2013	11/28/2013	68519	323 E	POLK ST	D	r of building that health department they need to
		SCP	571207 Sew customer prob	EPUE-9DVRZ5 - 323 E Polk St #200 check water comin	EPUE-9DVRZ5 - 323 E Polk St #200 check water comin	11/28/2013	11/28/2013	11/28/2013	11/28/2013	68519	323 E	POLK ST	D	this address flow out a otamine informed the owne
		SCP	571207 Sew customer prob	EPUE-9DVRZ5 - 323 E Polk St #200 check water comin	EPUE-9DVRZ5 - 323 E Polk St #200 check water comin	11/28/2013	11/28/2013	11/28/2013	11/28/2013	68519	323 E	POLK ST	D	Briley Courtney overflow is coming out cleanout at
WF0234494	1	FOS	572103 Sew.Forign Obj Stp	JGES-9DSQ6C - 1514 Ambleside Ln 10-17	JGES-9DSQ6C - 1514 Ambleside Ln 10-17	11/25/2013	11/25/2013	11/25/2013	11/25/2013	40049	1514	AMBLESIDE LN	D	rned over 10 gls of overflow in flower bed.
		FOS	572103 Sew.Forign Obj Stp	JGES-9DSQ6C - 1514 Ambleside Ln 10-17	JGES-9DSQ6C - 1514 Ambleside Ln 10-17	11/25/2013	11/25/2013	11/25/2013	11/25/2013	40049	1514	AMBLESIDE LN	D	uck. Got C&R's jet truck ready, ran out of time tu
		FOS	572103 Sew.Forign Obj Stp	JGES-9DSQ6C - 1514 Ambleside Ln 10-17	JGES-9DSQ6C - 1514 Ambleside Ln 10-17	11/25/2013	11/25/2013	11/25/2013	11/25/2013	40049	1514	AMBLESIDE LN	D	Could not reach stoppage in main with small jet tr
WF0234496	1	UTH	571201 Unstop Ln To House	BSTS-9DUUCK - 2102 Blossom Ln 10-16 w c/o	BSTS-9DUUCK - 2102 Blossom Ln 10-16 w c/o	11/27/2013	11/27/2013	11/27/2013	11/27/2013	42921	2102	BLOSSOM LN	D	ge cause by paper. Make contact with resident.
		UTH	571201 Unstop Ln To House	BSTS-9DUUCK - 2102 Blossom Ln 10-16 w c/o	BSTS-9DUUCK - 2102 Blossom Ln 10-16 w c/o	11/27/2013	11/27/2013	11/27/2013	11/27/2013	42921	2102	BLOSSOM LN	D	Briley Courtney jet sewer line from c/o 14' stoppa
WF0234497	1	SCP	571207 Sew customer prob	EPUE-9DVLUY - 424 Ridgewood Dr 10-16 w c/o	EPUE-9DVLUY - 424 Ridgewood Dr 10-16 w c/o	11/28/2013	11/28/2013	11/28/2013	11/28/2013	6191	424	RIDGEWOOD DR	D	nonstoppage found. make contact with resident
		SCP	571207 Sew customer prob	EPUE-9DVLUY - 424 Ridgewood Dr 10-16 w c/o	EPUE-9DVLUY - 424 Ridgewood Dr 10-16 w c/o	11/28/2013	11/28/2013	11/28/2013	11/28/2013	6191	424	RIDGEWOOD DR	D	Briley Courtney jet sewer line from c/o Douse 67'
WF0234500	1	PUT	513200 Pickup Trash	SSIO-9DYSOU - 318 Forest Grove Dr 10-16 no c/o	SSIO-9DYSOU - 318 Forest Grove Dr 10-16 no c/o	12/01/2013	12/01/2013	12/01/2013	12/01/2013	6983	318	FOREST GROVE DR	D	und make contact with resident
		PUT	513200 Pickup Trash	SSIO-9DYSOU - 318 Forest Grove Dr 10-16 no c/o	SSIO-9DYSOU - 318 Forest Grove Dr 10-16 no c/o	12/01/2013	12/01/2013	12/01/2013	12/01/2013	6983	318	FOREST GROVE DR	D	Briley Courtney jet sewer main 600' no stoppage fo
WF0234501	1	OTH	573104 OTHER	SNAA-9E3A6N 1200 w spring vallet rd-sample site	SNAA-9E3A6N 1200 w spring vallet rd-sample site	12/02/2013	12/02/2013	12/02/2013	12/02/2013	76275	1200 W	SPRING VALLEY RD	D	courtney goodman we cleaned the sample site
WF0234506	1	SMS	571206 Site Maintenance	SNAA-9E3AUW 1260 columbia dr-site maint	SNAA-9E3AUW 1260 columbia dr-site maint	12/02/2013	12/02/2013	12/02/2013	12/02/2013	52183	1260	COLUMBIA DR	D	dr
		SMS	571206 Site Maintenance	SNAA-9E3AUW 1260 columbia dr-site maint	SNAA-9E3AUW 1260 columbia dr-site maint	12/02/2013	12/02/2013	12/02/2013	12/02/2013	52183	1260	COLUMBIA DR	D	38 nottingham dr 1226 holly dr, 2409 canyon creek
		SMS	571206 Site Maintenance	SNAA-9E3AUW 1260 columbia dr-site maint	SNAA-9E3AUW 1260 columbia dr-site maint	12/02/2013	12/02/2013	12/02/2013	12/02/2013	52183	1260	COLUMBIA DR	D	courtney goodman davis we raised c/o up to grade 7
WF0234510	1	6302	566302 Main Cleaning	SNAA-9E3B7W 1260 columbia dr-cleaning of s/m's	SNAA-9E3B7W 1260 columbia dr-cleaning of s/m's	12/02/2013	12/02/2013	12/02/2013	12/02/2013	52183	1260	COLUMBIA DR	D	s/m 7537-50.5 s/m 7536-101.4
		6302	566302 Main Cleaning	SNAA-9E3B7W 1260 columbia dr-cleaning of s/m's	SNAA-9E3B7W 1260 columbia dr-cleaning of s/m's	12/02/2013	12/02/2013	12/02/2013	12/02/2013	52183	1260	COLUMBIA DR	D	se this main because of the sweep in the m/h (500)
		6302	566302 Main Cleaning	SNAA-9E3B7W 1260 columbia dr-cleaning of s/m's	SNAA-9E3B7W 1260 columbia dr-cleaning of s/m's	12/02/2013	12/02/2013	12/02/2013	12/02/2013	52183	1260	COLUMBIA DR	D	stanton worline cleaned s/m 11560 unable to televi
WF0234512	1	OTH	573104 OTHER	SNAA-9E3BNW 1200 alma rd-check sewer main	SNAA-9E3BNW 1200 alma rd-check sewer main	12/02/2013	12/02/2013	12/02/2013	12/02/2013	39733	1200	ALMA RD	D	ear
		OTH	573104 OTHER	SNAA-9E3BNW 1200 alma rd-check sewer main	SNAA-9E3BNW 1200 alma rd-check sewer main	12/02/2013	12/02/2013	12/02/2013	12/02/2013	39733	1200	ALMA RD	D	ear jetted line, line is clear in main, next mh cl
		OTH	573104 OTHER	SNAA-9E3BNW 1200 alma rd-check sewer main	SNAA-9E3BNW 1200 alma rd-check sewer main	12/02/2013	12/02/2013	12/02/2013	12/02/2013	39733	1200	ALMA RD	D	eskridge ortiz usual inspection revealed invert cl
WF0234523	1	6301	566301 Insp-ProbDetection	MTOE-9E3EN3 / 601 S Plano Rd / TV Inspection	MTOE-9E3EN3 / 601 S Plano Rd / TV Inspection	12/02/2013	12/02/2013	12/02/2013	12/02/2013	0	0		D	Stanton, Worline / S/M 7536 Inspection complete
WF0234524	1	6301	566301 Insp-ProbDetection	MTOE-9E3EPA / 601 S Plano Rd / TV Inspection	MTOE-9E3EPA / 601 S Plano Rd / TV Inspection	12/02/2013	12/02/2013	12/02/2013	12/02/2013	0	0		D	Stanton, Worline / S/M 7537 - Inspection complete
WF0234527	1	OTH	573104 OTHER	MTOE-9E3FCS / 1260 Columbia Dr / Level c/o's	MTOE-9E3FCS / 1260 Columbia Dr / Level c/o's	11/19/2013	11/19/2013	11/19/2013	11/19/2013	0	0		D	, 746 Dumont Dr and 712 and 722 Dumont
		OTH	573104 OTHER	MTOE-9E3FCS / 1260 Columbia Dr / Level c/o's	MTOE-9E3FCS / 1260 Columbia Dr / Level c/o's	11/19/2013	11/19/2013	11/19/2013	11/19/2013	0	0		D	Briley, Alexander, Hayes / level c/o's at 742, 744
WF0234528	1	LDN	573102 Sew Pipe Locating	MTOE-9E3FDY / 1512 Meadowview Dr / locate sewer li	MTOE-9E3FDY / 1512 Meadowview Dr / locate sewer li	11/27/2013	11/27/2013	11/27/2013	11/27/2013	14945	1512	MEADOW VIEW DR	D	38' S of N
		LDN	573102 Sew Pipe Locating	MTOE-9E3FDY / 1512 Meadowview Dr / locate sewer li	MTOE-9E3FDY / 1512 Meadowview Dr / locate sewer li	11/27/2013	11/27/2013	11/27/2013	11/27/2013	14945	1512	MEADOW VIEW DR	D	Briley, Hayes / located sewer lateral for resident
WF0234537	1	SMS	571206 Site Maintenance	MTOE-9E3FSB / 400 Hanbee St / Raise + level C.O. B	MTOE-9E3FSB / 400 Hanbee St / Raise + level C.O. B	11/18/2013	11/18/2013	11/18/2013	11/18/2013	0	0		D	9 Hanbee
		SMS	571206 Site Maintenance	MTOE-9E3FSB / 400 Hanbee St / Raise + level C.O. B	MTOE-9E3FSB / 400 Hanbee St / Raise + level C.O. B	11/18/2013	11/18/2013	11/18/2013	11/18/2013	0	0		D	9, 413, 415, 417, 419, 423, 425, 427, 431, 437, 43
		SMS	571206 Site Maintenance	MTOE-9E3FSB / 400 Hanbee St / Raise + level C.O. B	MTOE-9E3FSB / 400 Hanbee St / Raise + level C.O. B	11/18/2013	11/18/2013	11/18/2013	11/18/2013	0	0		D	Davis, Goodman / Raised + leveled C.o. Boxes at 40
WF0234565	1	NSS	572100 Sewer No Stoppage	VSUM-9E2L34 1909 n floyd rd-10-16 no c/o	VSUM-9E2L34 1909 n floyd rd-10-16 no c/o	12/03/2013	12/03/2013	12/03/2013	12/03/2013	34529	1909 N	FLOYD RD	D	und make contact with resident
		NSS	572100 Sewer No Stoppage	VSUM-9E2L34 1909 n floyd rd-10-16 no c/o	VSUM-9E2L34 1909 n floyd rd-10-16 no c/o	12/03/2013	12/03/2013	12/03/2013	12/03/2013	34529	1909 N	FLOYD RD	D	briley maverick jet sewer main 300' no stoppage fo
WF0234570	1	COR	571200 Repir 2-way CleanO	SNAA-9E4CMK 2116 wheaton dr-repair 2 way c/o	SNAA-9E4CMK 2116 wheaton dr-repair 2 way c/o	12/03/2013	12/03/2013	12/03/2013	12/03/2013	607	2116	WHEATON DR	D	bedded with gravel and backfilled with baserock.
		COR	571200 Repir 2-way CleanO	SNAA-9E4CMK 2116 wheaton dr-repair 2 way c/o	SNAA-9E4CMK 2116 wheaton dr-repair 2 way c/o	12/03/2013	12/03/2013	12/03/2013	12/03/2013	607	2116	WHEATON DR	D	d and roots in lateral. replaced cleanout wit new,
		COR	571200 Repir 2-way CleanO	SNAA-9E4CMK 2116 wheaton dr-repair 2 way c/o	SNAA-9E4CMK 2116 wheaton dr-repair 2 way c/o	12/03/2013	12/03/2013	12/03/2013	12/03/2013	607	2116	WHEATON DR	D	ragan west castillo dig up cleanout. aapter droppe
WF0234579	1	CON	571100 Instal 2Way ClnOut	VSUM-9E4KW3 - 613 Dover Dr install 2 way c/o	VSUM-9E4KW3 - 613 Dover Dr	02/28/2014	02/28/2014	02/28/2014	02/28/2014	30083	613	DOVER DR	.	.
WF0234614	1	SFM	573105 Sew Read Flow Mtrs	EPUE-9E5M5E - 2300 N.Jupiter Rd - flow meter	EPUE-9E5M5E - 2300 N.Jupiter Rd - flow meter	12/05/2013	12/05/2013	12/05/2013	12/05/2013	66761	0 N	JUPITER RD	D	Wittenback, Gerow, R - 667431
WF0234625	1	6301	566301 Insp-ProbDetection	BSTS-9E6FAE 601 S Plano Rd. - TV Inspection	BSTS-9E6FAE 601 S Plano Rd. - TV Inspection	12/03/2013	12/03/2013	12/03/2013	12/03/2013	0	0		D	Stanton, Worline - Inspection Complete (s/m 7538)
WF0234628	1	TIS	572501 Sewer TV Inspect	BSTS-9E6FNC 1224 Lake Point Way - TV Sewer Serv	BSTS-9E6FNC 1224 Lake Point Way - TV Sewer Serv	11/20/2013	11/20/2013	11/20/2013	11/20/2013	75981	1224	LAKE POINTE WAY	D	line going toward main. Make contack with resident
		TIS	572501 Sewer TV Inspect	BSTS-9E6FNC 1224 Lake Point Way - TV Sewer Serv	BSTS-9E6FNC 1224 Lake Point Way - TV Sewer Serv	11/20/2013	11/20/2013	11/20/2013	11/20/2013	75981	1224	LAKE POINTE WAY	D	Briley, Davis - TV Service Line resident has flat
WF0234636	1	6302	566302 Main Cleaning	GBRK-9E75PA - 1260 Columbia Dr cleaning of s/m's	GBRK-9E75PA - 1260 Columbia Dr cleaning of s/m's	12/03/2013	12/03/2013	12/03/2013	12/03/2013	0	0		D	35-316.5 S/M 7534-136.5 1500 Gals of Water
		6302	566302 Main Cleaning	GBRK-9E75PA - 1260 Columbia Dr cleaning of s/m's	GBRK-9E75PA - 1260 Columbia Dr cleaning of s/m's	12/03/2013	12/03/2013	12/03/2013	12/03/2013	0	0		D	Stanton Worline S/M 3948-127 S/M 7538-248.4 s/m 75
WF0234637	1	6301	566301 Insp-ProbDetection	GBRK-9E75UV - 601 S Plano Rd TV Inspection	GBRK-9E75UV - 601 S Plano Rd TV Inspection	12/03/2013	12/03/2013	12/03/2013	12/03/2013	0	0		D	in the pipe. (s/m 3948)
		6301	566301 Insp-ProbDetection	GBRK-9E75UV - 601 S Plano Rd TV Inspection	GBRK-9E75UV - 601 S Plano Rd TV Inspection	12/03/2013	12/03/2013	12/03/2013	12/03/2013	0	0		D	ge from 8" to 6" unable to make it through a bend
		6301	566301 Insp-ProbDetection	GBRK-9E75UV - 601 S Plano Rd TV Inspection	GBRK-9E75UV - 601 S Plano Rd TV Inspection	12/03/2013	12/03/2013	12/03/2013	12/03/2013	0	0		D	Stanton Worline Inspection complete main size chan
WF0234647	1	6301	566301 Insp-ProbDetection	SSIO-9E86H2 - 1601 E Spring Valley Rd. tv inspecti	SSIO-9E86H2 - 1601 E Spring Valley Rd. tv inspecti	12/04/2013	12/04/2013	12/04/2013	12/04/2013	0	0		D	te
		6301	566301 Insp-ProbDetection	SSIO-9E86H2 - 1601 E Spring Valley Rd. tv inspecti	SSIO-9E86H2 - 1601 E Spring Valley Rd. tv inspecti	12/04/2013	12/04/2013	12/04/2013	12/04/2013	0	0		D	Stanton, Worline, John, s/m 3976 inspection comple
WF0234649	1	LDN	573102 Sew Pipe Locating	SSIO-9E86KS - 1200 W Belt Line Rd. locates	SSIO-9E86KS - 1200 W Belt Line Rd. locates	12/05/2013	12/05/2013	12/05/2013	12/05/2013	0	0		D	durable specialties

	LDN	573102 Sew Pipe Locating	SSIO-9E86KS - 1200 W Belt Line Rd. locates	SSIO-9E86KS - 1200 W Belt Line Rd. locates	12/05/2013	12/05/2013	12/05/2013	12/05/2013	0	0		D	Courtney, Goodman, Davis, we did sewer locates for
WF0234659	1 CON	571100 Instal 2Way ClnOut	VSUM-9E8TSB - 414 Rorary Dr	VSUM-9E8TSB - 414 Rorary Dr	12/09/2013	12/09/2013	12/09/2013	01/27/2014	36981	414	RORARY DR	R	Dacey, West, Ragan, Castillo, dug up and installed
	CON	571100 Instal 2Way ClnOut	VSUM-9E8TSB - 414 Rorary Dr	VSUM-9E8TSB - 414 Rorary Dr	12/09/2013	12/09/2013	12/09/2013	01/27/2014	36981	414	RORARY DR	R	2 way c/o 33' WoE bedded and backfilled 7x4 7' cu
	CON	571100 Instal 2Way ClnOut	VSUM-9E8TSB - 414 Rorary Dr	VSUM-9E8TSB - 414 Rorary Dr	12/09/2013	12/09/2013	12/09/2013	01/27/2014	36981	414	RORARY DR	R	rb 4 cones - ss
WF0234669	1 SCP	571207 Sew customer prob	VSUM-9E4LUF 1108 woodland way-10-16 w c/o	VSUM-9E4LUF 1108 woodland way-10-16 w c/o	12/05/2013	12/05/2013	12/05/2013	12/05/2013	32121	1108	WOODLAND WAY	D	ouse hit no stoppage had her flush came by ok
	SCP	571207 Sew customer prob	VSUM-9E4LUF 1108 woodland way-10-16 w c/o	VSUM-9E4LUF 1108 woodland way-10-16 w c/o	12/05/2013	12/05/2013	12/05/2013	12/05/2013	32121	1108	WOODLAND WAY	D	courtney goodman davis we jetted 20' towards the h
WF0234670	1 RSS	572102 Sewer Root Stoppage	BDUE-9E4SEL 1800 jay ell dr-10-17 @ mh	BDUE-9E4SEL 1800 jay ell dr-10-17 @ mh	12/05/2013	12/05/2013	12/05/2013	12/05/2013	7979	1800	JAY ELL DR	D	age, turned over
	RSS	572102 Sewer Root Stoppage	BDUE-9E4SEL 1800 jay ell dr-10-17 @ mh	BDUE-9E4SEL 1800 jay ell dr-10-17 @ mh	12/05/2013	12/05/2013	12/05/2013	12/05/2013	7979	1800	JAY ELL DR	D	eskridge ortiz small jet truck able to break stopp
WF0234674	1 UTH	571201 Unstop Ln To House	SNAA-9E9B98 304 s lindale ln-10/16 w c/o	SNAA-9E9B98 304 s lindale ln-10/16 w c/o	12/04/2013	12/04/2013	12/04/2013	12/04/2013	26531	304 S	LINDALE LN	D	ouse hit a stoppage had her flush came by ok
	UTH	571201 Unstop Ln To House	SNAA-9E9B98 304 s lindale ln-10/16 w c/o	SNAA-9E9B98 304 s lindale ln-10/16 w c/o	12/04/2013	12/04/2013	12/04/2013	12/04/2013	26531	304 S	LINDALE LN	D	courtney goodman davis we jetted 15' towards the h
WF0234682	1 UTM	571202 Unstop Lin To Main	EPUE-9E7R32 902 wisteria way-10-16 w c/o	EPUE-9E7R32 902 wisteria way-10-16 w c/o	12/08/2013	12/09/2013	12/09/2013	12/09/2013	32355	902	WISTERIA WAY	D	stoppage m/c 5 gals of water
	UTM	571202 Unstop Lin To Main	EPUE-9E7R32 902 wisteria way-10-16 w c/o	EPUE-9E7R32 902 wisteria way-10-16 w c/o	12/08/2013	12/09/2013	12/09/2013	12/09/2013	32355	902	WISTERIA WAY	D	stanton gerow unstopped 5' towards the main, psper
WF0234689	1 UTM	571202 Unstop Lin To Main	GBRK-9DP4DP 312 hillside ave-10-16 w c/o	GBRK-9DP4DP 312 hillside ave-10-16 w c/o	11/21/2013	11/22/2013	11/21/2013	11/22/2013	19171	312	HILLSIDE AVE	D	possibly broken down needs to be televised. 10 qa
	UTM	571202 Unstop Lin To Main	GBRK-9DP4DP 312 hillside ave-10-16 w c/o	GBRK-9DP4DP 312 hillside ave-10-16 w c/o	11/21/2013	11/22/2013	11/21/2013	11/22/2013	19171	312	HILLSIDE AVE	D	house + unstopped 3' towards the main. connection
	UTM	571202 Unstop Lin To Main	GBRK-9DP4DP 312 hillside ave-10-16 w c/o	GBRK-9DP4DP 312 hillside ave-10-16 w c/o	11/21/2013	11/22/2013	11/21/2013	11/22/2013	19171	312	HILLSIDE AVE	D	stanton goodwin pulled 300' of hose to the rear of
WF0234694	1 UTH	571201 Unstop Ln To House	VSUM-9E3T7R 308 n cottonwood dr-10-16 w c/o	VSUM-9E3T7R 308 n cottonwood dr-10-16 w c/o	12/04/2013	12/04/2013	12/04/2013	12/04/2013	31591	308 N	COTTONWOOD DR	D	sident
	UTH	571201 Unstop Ln To House	VSUM-9E3T7R 308 n cottonwood dr-10-16 w c/o	VSUM-9E3T7R 308 n cottonwood dr-10-16 w c/o	12/04/2013	12/04/2013	12/04/2013	12/04/2013	31591	308 N	COTTONWOOD DR	D	37' stoppage cause by paper. make contact with re
	UTH	571201 Unstop Ln To House	VSUM-9E3T7R 308 n cottonwood dr-10-16 w c/o	VSUM-9E3T7R 308 n cottonwood dr-10-16 w c/o	12/04/2013	12/04/2013	12/04/2013	12/04/2013	31591	308 N	COTTONWOOD DR	D	briley worline jet sewer line from c/o to stoppage
WF0234698	1 UTH	571201 Unstop Ln To House	SSTD-9E3L5W / 608 Sherwood Dr / 10/16 w c/o	SSTD-9E3L5W / 608 Sherwood Dr / 10/16 w c/o	12/04/2013	12/04/2013	12/04/2013	12/04/2013	26459	608	SHERWOOD DR	D	did not come by has a internal problem
	UTH	571201 Unstop Ln To House	SSTD-9E3L5W / 608 Sherwood Dr / 10/16 w c/o	SSTD-9E3L5W / 608 Sherwood Dr / 10/16 w c/o	12/04/2013	12/04/2013	12/04/2013	12/04/2013	26459	608	SHERWOOD DR	D	he house hit a couple of stoppages had him flush
	UTH	571201 Unstop Ln To House	SSTD-9E3L5W / 608 Sherwood Dr / 10/16 w c/o	SSTD-9E3L5W / 608 Sherwood Dr / 10/16 w c/o	12/04/2013	12/04/2013	12/04/2013	12/04/2013	26459	608	SHERWOOD DR	D	Courtney, Goodman, Davis / We jetted 25' towards t
WF0234701	1 UTM	571202 Unstop Lin To Main	VSUM-9E4S9Z / 321 Forrest Grove Dr / 10/16 W c/o	VSUM-9E4S9Z / 321 Forrest Grove Dr / 10/16 W c/o	12/05/2013	12/05/2013	12/05/2013	12/05/2013	6947	321	FOREST GROVE DR	D	he main hit a stoppage had them flush came by OK
	UTM	571202 Unstop Lin To Main	VSUM-9E4S9Z / 321 Forrest Grove Dr / 10/16 W c/o	VSUM-9E4S9Z / 321 Forrest Grove Dr / 10/16 W c/o	12/05/2013	12/05/2013	12/05/2013	12/05/2013	6947	321	FOREST GROVE DR	D	Courtney, Goodman, Davis / We jetted 10' towards t
WF0234708	1 UTM	571202 Unstop Lin To Main	JGES-9DZMLM / 2120 Wheaton dr / 10-17 @ c/o	JGES-9DZMLM / 2120 Wheaton dr / 10-17 @ c/o	12/02/2013	12/02/2013	12/02/2013	12/02/2013	603	2120	WHEATON DR	D	d Temporarily clear toward main Marked for locates
	UTM	571202 Unstop Lin To Main	JGES-9DZMLM / 2120 Wheaton dr / 10-17 @ c/o	JGES-9DZMLM / 2120 Wheaton dr / 10-17 @ c/o	12/02/2013	12/02/2013	12/02/2013	12/02/2013	603	2120	WHEATON DR	D	ble to clear with several attemps, D D Assisted an
	UTM	571202 Unstop Lin To Main	JGES-9DZMLM / 2120 Wheaton dr / 10-17 @ c/o	JGES-9DZMLM / 2120 Wheaton dr / 10-17 @ c/o	12/02/2013	12/02/2013	12/02/2013	12/02/2013	603	2120	WHEATON DR	D	Eskridge, Ortiz / C/O Broken down towards main una
WF0234714	1 RSS	572102 Sewer Root Stoppage	EPUE-9DRSB2 / 323 Forest Grove Dr / 10-16 No c/o	EPUE-9DRSB2 / 323 Forest Grove Dr / 10-16 No c/o	11/24/2013	11/24/2013	11/24/2013	11/24/2013	6949	323	FOREST GROVE DR	D	d was able to get them unstoppped Water 150q
	RSS	572102 Sewer Root Stoppage	EPUE-9DRSB2 / 323 Forest Grove Dr / 10-16 No c/o	EPUE-9DRSB2 / 323 Forest Grove Dr / 10-16 No c/o	11/24/2013	11/24/2013	11/24/2013	11/24/2013	6949	323	FOREST GROVE DR	D	Young, Ortiz / No city c/o. Ran main about 150' an
WF0234715	1 NSS	572100 Sewer No Stoppage	SSTD-9DLMCK 431 LaSalle Dr. - 10-16 no c/o	SSTD-9DLMCK 431 LaSalle Dr. - 10-16 no c/o	11/19/2013	11/19/2013	11/19/2013	11/19/2013	37011	431	LA SALLE DR	D	made contact.
	NSS	572100 Sewer No Stoppage	SSTD-9DLMCK 431 LaSalle Dr. - 10-16 no c/o	SSTD-9DLMCK 431 LaSalle Dr. - 10-16 no c/o	11/19/2013	11/19/2013	11/19/2013	11/19/2013	37011	431	LA SALLE DR	D	Ragan, West - Jetted sewer main 150' no stoppages.
WF0234722	1 UTM	571202 Unstop Lin To Main	SNAA-9E9G5J 1214 cheyenne dr-10/17 w c/o	SNAA-9E9G5J 1214 cheyenne dr-10/17 w c/o	12/05/2013	12/05/2013	12/05/2013	12/05/2013	35475	1214	CHEYENNE DR	D	up the area 3 to 5 gallons od sewage
	UTM	571202 Unstop Lin To Main	SNAA-9E9G5J 1214 cheyenne dr-10/17 w c/o	SNAA-9E9G5J 1214 cheyenne dr-10/17 w c/o	12/05/2013	12/05/2013	12/05/2013	12/05/2013	35475	1214	CHEYENNE DR	D	in hit a stoppage had her flush came by ok cleaned
	UTM	571202 Unstop Lin To Main	SNAA-9E9G5J 1214 cheyenne dr-10/17 w c/o	SNAA-9E9G5J 1214 cheyenne dr-10/17 w c/o	12/05/2013	12/05/2013	12/05/2013	12/05/2013	35475	1214	CHEYENNE DR	D	courtney goodman davis we jetted 5' towards the ma
WF0234730	1 6301	566301 Insp-ProbDetection	EPUE-9E9KQC - 1700 Rainbow Dr - TV Inspection	EPUE-9E9KQC - 1700 Rainbow Dr - TV Inspection	12/05/2013	12/05/2013	12/05/2013	12/05/2013	47373	1700	RAINBOW DR	D	ete
	6301	566301 Insp-ProbDetection	EPUE-9E9KQC - 1700 Rainbow Dr - TV Inspection	EPUE-9E9KQC - 1700 Rainbow Dr - TV Inspection	12/05/2013	12/05/2013	12/05/2013	12/05/2013	47373	1700	RAINBOW DR	D	Stanton, Mason, John, S/M 3961 - Inspection compl
WF0234732	1 6301	566301 Insp-ProbDetection	EPUE-9E9L8Y - 1600 Mayflower Dr - TV Inspection	EPUE-9E9L8Y - 1600 Mayflower Dr - TV Inspection	12/04/2013	12/04/2013	12/04/2013	12/04/2013	47471	1600	MAYFLOWER DR	D	te
	6301	566301 Insp-ProbDetection	EPUE-9E9L8Y - 1600 Mayflower Dr - TV Inspection	EPUE-9E9L8Y - 1600 Mayflower Dr - TV Inspection	12/04/2013	12/04/2013	12/04/2013	12/04/2013	47471	1600	MAYFLOWER DR	D	Stanton, Worline, John, S/M 3950 Inspection comple
WF0234733	1 6301	566301 Insp-ProbDetection	EPUE-9E9LDX - 1700 Mayflower Dr - TV Inspection	EPUE-9E9LDX - 1700 Mayflower Dr - TV Inspection	12/04/2013	12/04/2013	12/04/2013	12/04/2013	47485	1700	MAYFLOWER DR	D	ete
	6301	566301 Insp-ProbDetection	EPUE-9E9LDX - 1700 Mayflower Dr - TV Inspection	EPUE-9E9LDX - 1700 Mayflower Dr - TV Inspection	12/04/2013	12/04/2013	12/04/2013	12/04/2013	47485	1700	MAYFLOWER DR	D	Stanton, Worline, John, S/M 3978, Inspection compl
WF0234734	1 OTH	573104 OTHER	SSTD-9E4U79 - 910 Redwood Dr - undefined	SSTD-9E4U79 - 910 Redwood Dr - undefined	12/05/2013	12/05/2013	12/05/2013	12/05/2013	14529	910	REDWOOD DR	D	of C/O box
	OTH	573104 OTHER	SSTD-9E4U79 - 910 Redwood Dr - undefined	SSTD-9E4U79 - 910 Redwood Dr - undefined	12/05/2013	12/05/2013	12/05/2013	12/05/2013	14529	910	REDWOOD DR	D	Thompson, Did not see any white pipe sticking out
WF0234757	1 CON	571100 Instal 2Way ClnOut	VSUM-9E9RZ6 - 533 Pittman St	VSUM-9E9RZ6 - 533 Pittman St	12/10/2013		12/10/2013		16449	533	PITTMAN ST	.	.
WF0234758	1 CON	571100 Instal 2Way ClnOut	VSUM-9E9SNL - 2 Shenandoah Pl	VSUM-9E9SNL - 2 Shenandoah Pl	12/10/2013		12/10/2013		11245	2	SHENANDOAH PL	.	.
WF0234767	1 GSS	572101 Sew. Grease Stop	SNAA-9EAAX3 444 malden dr-10 17 at mh	SNAA-9EAAX3 444 malden dr-10 17 at mh	12/03/2013	12/03/2013	12/03/2013	12/03/2013	21445	444	MALDEN DR	D	ied scada of sso
	GSS	572101 Sew. Grease Stop	SNAA-9EAAX3 444 malden dr-10 17 at mh	SNAA-9EAAX3 444 malden dr-10 17 at mh	12/03/2013	12/03/2013	12/03/2013	12/03/2013	21445	444	MALDEN DR	D	pm unstop at 9:54 put o bio wash down street notif
	GSS	572101 Sew. Grease Stop	SNAA-9EAAX3 444 malden dr-10 17 at mh	SNAA-9EAAX3 444 malden dr-10 17 at mh	12/03/2013	12/03/2013	12/03/2013	12/03/2013	21445	444	MALDEN DR	D	briley maverick on site at 9:40 loss of sewage 1 g
WF0234768	1 SMS	571206 Site Maintenance	SNAA-9EAB2V 1260 columbia dr-site maint	SNAA-9EAB2V 1260 columbia dr-site maint	12/05/2013	12/05/2013	12/05/2013	12/05/2013	52183	1260	COLUMBIA DR	D	used sand where needed
	SMS	571206 Site Maintenance	SNAA-9EAB2V 1260 columbia dr-site maint	SNAA-9EAB2V 1260 columbia dr-site maint	12/05/2013	12/05/2013	12/05/2013	12/05/2013	52183	1260	COLUMBIA DR	D	courtney goodman davis we raised c/o up to grade +
WF0234770	1 6302	566302 Main Cleaning	SNAA-9EAB9A 1260 columbia dr-cleaning of s/m's	SNAA-9EAB9A 1260 columbia dr-cleaning of s/m's	12/05/2013	12/05/2013	12/05/2013	12/05/2013	52183	1260	COLUMBIA DR	D	als of water
	6302	566302 Main Cleaning	SNAA-9EAB9A 1260 columbia dr-cleaning of s/m's	SNAA-9EAB9A 1260 columbia dr-cleaning of s/m's	12/05/2013	12/05/2013	12/05/2013	12/05/2013	52183	1260	COLUMBIA DR	D	/m 3961 503.2 s/m 3963-537.6 s/m 3964-501.3 4000 g
	6302	566302 Main Cleaning	SNAA-9EAB9A 1260 columbia dr-cleaning of s/m's	SNAA-9EAB9A 1260 columbia dr-cleaning of s/m's	12/05/2013	12/05/2013	12/05/2013	12/05/2013	52183	1260	COLUMBIA DR	D	stanton mason john s/m 8689-503.5 s/m 3962-505.6 s
WF0234781	1 LDN	573102 Sew Pipe Locating	MTOE-9EAECU / 1221 N. Central Expy / Sewer line lo	MTOE-9EAECU / 1221 N. Central Expy / Sewer line lo	12/04/2013	12/04/2013	12/04/2013	12/04/2013	76277	1221 N	CENTRAL EXPY	D	oyota for Gardner telecommunications
	LDN	573102 Sew Pipe Locating	MTOE-9EAECU / 1221 N. Central Expy / Sewer line lo	MTOE-9EAECU / 1221 N. Central Expy / Sewer line lo	12/04/2013	12/04/2013	12/04/2013	12/04/2013	76277	1221 N	CENTRAL EXPY	D	Briley, Alexander, Hayes / Sewer line locates at T

WF0234788	1	SCP	571207 Sew customer prob	VSUM-9E3NM2 / 802 Melrose Dr / 10/16 W c/o	VSUM-9E3NM2 / 802 Melrose Dr / 10/16 W c/o	12/04/2013	12/04/2013	12/04/2013	12/04/2013	14853	802	MELROSE DR	D	y OK
		SCP	571207 Sew customer prob	VSUM-9E3NM2 / 802 Melrose Dr / 10/16 W c/o	VSUM-9E3NM2 / 802 Melrose Dr / 10/16 W c/o	12/04/2013	12/04/2013	12/04/2013	12/04/2013	14853	802	MELROSE DR	D	he house did not hit anything had him flush came b
		SCP	571207 Sew customer prob	VSUM-9E3NM2 / 802 Melrose Dr / 10/16 W c/o	VSUM-9E3NM2 / 802 Melrose Dr / 10/16 W c/o	12/04/2013	12/04/2013	12/04/2013	12/04/2013	14853	802	MELROSE DR	D	Courtney, Goodman, Davis / We jetted 15' towards t
WF0234789	1	UTH	571201 Unstop Ln To House	JGES-9E8P58 / 510 Cambridge Dr / 10-16 W c/o	JGES-9E8P58 / 510 Cambridge Dr / 10-16 W c/o	12/09/2013	12/09/2013	12/09/2013	12/09/2013	21103	510	CAMBRIDGE DR	D	ontinued to 25' nothing else found Left A note
		UTH	571201 Unstop Ln To House	JGES-9E8P58 / 510 Cambridge Dr / 10-16 W c/o	JGES-9E8P58 / 510 Cambridge Dr / 10-16 W c/o	12/09/2013	12/09/2013	12/09/2013	12/09/2013	21103	510	CAMBRIDGE DR	D	Eskridge, Ortiz / Jetted 15' broke soft stoppage C
WF0234799	1	UTH	571201 Unstop Ln To House	SSIO-9E7TK4 / 806 Nottingham Dr / 10-16 Wc/o	SSIO-9E7TK4 / 806 Nottingham Dr / 10-16 Wc/o	12/08/2013	12/08/2013	12/08/2013	12/08/2013	28383	806	NOTTINGHAM DR	D	root stoppage M/C 8 Gals of water
		UTH	571201 Unstop Ln To House	SSIO-9E7TK4 / 806 Nottingham Dr / 10-16 Wc/o	SSIO-9E7TK4 / 806 Nottingham Dr / 10-16 Wc/o	12/08/2013	12/08/2013	12/08/2013	12/08/2013	28383	806	NOTTINGHAM DR	D	Stanton, Gerow / Unstopped 8' towards the house,
WF0234800	1	6301	566301 Insp-ProbDetection	MTOE-9EAFC4 / 601 S Plano Rd / TV Inspection	MTOE-9EAFC4 / 601 S Plano Rd / TV Inspection	12/03/2013	12/03/2013	12/03/2013	12/03/2013	0	0		D	Stanton, Worline / Inspection complete (S/M 7535)
WF0234801	1	6301	566301 Insp-ProbDetection	MTOE-9EAFD9 / 601 S Plano Rd / TV Inspection	MTOE-9EAFD9 / 601 S Plano Rd / TV Inspection	12/03/2013	12/03/2013	12/03/2013	12/03/2013	0	0		D	4)
		6301	566301 Insp-ProbDetection	MTOE-9EAFD9 / 601 S Plano Rd / TV Inspection	MTOE-9EAFD9 / 601 S Plano Rd / TV Inspection	12/03/2013	12/03/2013	12/03/2013	12/03/2013	0	0		D	Stanton, Worline / Inspection complete (S//M 753
WF0234826	1	CON	571100 Instal 2Way ClnOut	VSUM-9EANGD - 1007 Windsong Trl	VSUM-9EANGD - 1007 Windsong Trl	12/11/2013	12/11/2013	12/11/2013	01/10/2014	9823	1007	WINDSONG TRL	R	Eskridge, Ortiz, Ragan, Castillo, installed 2wc/o
		CON	571100 Instal 2Way ClnOut	VSUM-9EANGD - 1007 Windsong Trl	VSUM-9EANGD - 1007 Windsong Trl	12/11/2013	12/11/2013	12/11/2013	01/10/2014	9823	1007	WINDSONG TRL	R	27' WoE 4 baracades - ss
WF0234835	1	6301	566301 Insp-ProbDetection	SNAA-9EB9SJ 1700 morningstar trl-tv inspection	SNAA-9EB9SJ 1700 morningstar trl-tv inspection	12/04/2013	12/04/2013	12/04/2013	12/04/2013	47429	1700	MORNINGSTAR TRL	D	stanton worline john s/m 3954 inspection complete
WF0234836	1	6301	566301 Insp-ProbDetection	SNAA-9EB9XE 600 s yale blvd-tv inspection	SNAA-9EB9XE 600 s yale blvd-tv inspection	12/04/2013	12/04/2013	12/04/2013	12/04/2013	0	0		D	stanton worline john s/m 3952 inspection complete
WF0234837	1	6301	566301 Insp-ProbDetection	SNAA-9EBA2S 1700 windsong trl-tv inspection	SNAA-9EBA2S 1700 windsong trl-tv inspection	12/05/2013	12/05/2013	12/05/2013	12/05/2013	47315	1700	WINDSONG TRL	D	stanton masson john s/m 3964 inspection complete
WF0234838	1	6301	566301 Insp-ProbDetection	SNAA-9EBA6C 1700 morningstar trl-tv inspection	SNAA-9EBA6C 1700 morningstar trl-tv inspection	12/05/2013	12/05/2013	12/05/2013	12/05/2013	47429	1700	MORNINGSTAR TRL	D	stanton masson john s/m 8689 inspection complete
WF0234844	1	SMS	571206 Site Maintenance	SNAA-9EBCBX 1260 columbia dr-site maint	SNAA-9EBCBX 1260 columbia dr-site maint	12/10/2013	12/10/2013	12/10/2013	12/10/2013	52183	1260	COLUMBIA DR	D	ded 600 opal 400 s waterview 417 jolee
		SMS	571206 Site Maintenance	SNAA-9EBCBX 1260 columbia dr-site maint	SNAA-9EBCBX 1260 columbia dr-site maint	12/10/2013	12/10/2013	12/10/2013	12/10/2013	52183	1260	COLUMBIA DR	D	courtney raised c/o up to grade + used sand if nee
WF0234846	1	OTH	573104 OTHER	SNAA-9EBCJY 524 cap rock dr 10/16 no c/o	SNAA-9EBCJY 524 cap rock dr 10/16 no c/o	12/10/2013	12/10/2013	12/10/2013	12/10/2013	3533	524	CAP ROCK DR	D	ocated sewer line according to map for plumber
		OTH	573104 OTHER	SNAA-9EBCJY 524 cap rock dr 10/16 no c/o	SNAA-9EBCJY 524 cap rock dr 10/16 no c/o	12/10/2013	12/10/2013	12/10/2013	12/10/2013	3533	524	CAP ROCK DR	D	oppage found resident had a stopped up bathroom. I
		OTH	573104 OTHER	SNAA-9EBCJY 524 cap rock dr 10/16 no c/o	SNAA-9EBCJY 524 cap rock dr 10/16 no c/o	12/10/2013	12/10/2013	12/10/2013	12/10/2013	3533	524	CAP ROCK DR	D	smith lanahan jetted main 450' towards house no st
WF0234849	1	UTM	571202 Unstop Lin To Main	JGES-9E9Q66 1330 columbia dr-10-17 @ c/o	JGES-9E9Q66 1330 columbia dr-10-17 @ c/o	12/10/2013	12/10/2013	12/10/2013	12/10/2013	63253	1330	COLUMBIA DR	D	eared. made contact
		UTM	571202 Unstop Lin To Main	JGES-9E9Q66 1330 columbia dr-10-17 @ c/o	JGES-9E9Q66 1330 columbia dr-10-17 @ c/o	12/10/2013	12/10/2013	12/10/2013	12/10/2013	63253	1330	COLUMBIA DR	D	eskridge ortiz jetted 20' toward main. stoppage cl
WF0234851	1	OTH	573104 OTHER	GBRK-9E9UWS 800 e arapaho rd-10-16 no c/o	GBRK-9E9UWS 800 e arapaho rd-10-16 no c/o	12/10/2013	12/10/2013	12/10/2013	12/10/2013	10121	800 E	ARAPAHO RD	D	ealth dept put the jet truck back in building d
		OTH	573104 OTHER	GBRK-9E9UWS 800 e arapaho rd-10-16 no c/o	GBRK-9E9UWS 800 e arapaho rd-10-16 no c/o	12/10/2013	12/10/2013	12/10/2013	12/10/2013	10121	800 E	ARAPAHO RD	D	stanton west call was cancelled by lisa from the h
WF0234860	1	6302	566302 Main Cleaning	MTOE-9EBF7M / 1260 Columbia Dr / Cleaning of S/M's	MTOE-9EBF7M / 1260 Columbia Dr / Cleaning of S/M's	12/04/2013	12/04/2013	12/04/2013	12/04/2013	0	0		D	S/M 3954 - 510.3 3500 Gals of water
		6302	566302 Main Cleaning	MTOE-9EBF7M / 1260 Columbia Dr / Cleaning of S/M's	MTOE-9EBF7M / 1260 Columbia Dr / Cleaning of S/M's	12/04/2013	12/04/2013	12/04/2013	12/04/2013	0	0		D	3978 - 556.9 S/M 3950 - 547 S/M 3952-315.4
		6302	566302 Main Cleaning	MTOE-9EBF7M / 1260 Columbia Dr / Cleaning of S/M's	MTOE-9EBF7M / 1260 Columbia Dr / Cleaning of S/M's	12/04/2013	12/04/2013	12/04/2013	12/04/2013	0	0		D	Stanton, Worline, John / S/M 3976 - 153.1 S/M
WF0234861	1	6301	566301 Insp-ProbDetection	MTOE-9EBF9J / 1600 Windsong Trl / TV Inspection	MTOE-9EBF9J / 1600 Windsong Trl / TV Inspection	12/05/2013	12/05/2013	12/05/2013	12/05/2013	0	0		D	ete
		6301	566301 Insp-ProbDetection	MTOE-9EBF9J / 1600 Windsong Trl / TV Inspection	MTOE-9EBF9J / 1600 Windsong Trl / TV Inspection	12/05/2013	12/05/2013	12/05/2013	12/05/2013	0	0		D	Stanton, Masson, John / S/M 3963. Inspection compl
WF0234862	1	6301	566301 Insp-ProbDetection	MTOE-9EBFAY / 1612 Rainbow Dr / TV Inspection	MTOE-9EBFAY / 1612 Rainbow Dr / TV Inspection	12/05/2013	12/05/2013	12/05/2013	12/05/2013	0	0		D	te
		6301	566301 Insp-ProbDetection	MTOE-9EBFAY / 1612 Rainbow Dr / TV Inspection	MTOE-9EBFAY / 1612 Rainbow Dr / TV Inspection	12/05/2013	12/05/2013	12/05/2013	12/05/2013	0	0		D	Stanton, Masson, John / S/M 3962 Inspection Comple
WF0234867	1	UTH	571201 Unstop Ln To House	SSTD-9E9RWG / 308 N. Cottonwood DR / 10/16 W/C.O.	SSTD-9E9RWG / 308 N. Cottonwood DR / 10/16 W/C.O.	12/10/2013	12/10/2013	12/10/2013	12/10/2013	31591	308 N	COTTONWOOD DR	D	ROBLEM
		UTH	571201 Unstop Ln To House	SSTD-9E9RWG / 308 N. Cottonwood DR / 10/16 W/C.O.	SSTD-9E9RWG / 308 N. Cottonwood DR / 10/16 W/C.O.	12/10/2013	12/10/2013	12/10/2013	12/10/2013	31591	308 N	COTTONWOOD DR	D	STOPPAGE IN YARD PASSED OUR CONNECTION & CLEARED P
		UTH	571201 Unstop Ln To House	SSTD-9E9RWG / 308 N. Cottonwood DR / 10/16 W/C.O.	SSTD-9E9RWG / 308 N. Cottonwood DR / 10/16 W/C.O.	12/10/2013	12/10/2013	12/10/2013	12/10/2013	31591	308 N	COTTONWOOD DR	D	SMITH, COURTNEY / JETTED TOWARDS HOUSE 20' HIT
WF0234875	1	SCJ	573103 Sew. Ck Job Site	EPUE-9EBHFV - 1260 Columbia Dr - check job site	EPUE-9EBHFV - 1260 Columbia Dr - check job site	12/10/2013	12/10/2013	12/10/2013	12/10/2013	52183	1260	COLUMBIA DR	D	es if I could
		SCJ	573103 Sew. Ck Job Site	EPUE-9EBHFV - 1260 Columbia Dr - check job site	EPUE-9EBHFV - 1260 Columbia Dr - check job site	12/10/2013	12/10/2013	12/10/2013	12/10/2013	52183	1260	COLUMBIA DR	D	Smith, Lanahan, Check job sites & pick up barricad
WF0234879	1	CON	571100 Instal 2Way ClnOut	VSUM-9EBJU7 - 1614 Nantucket	VSUM-9EBJU7 - 1614 Nantucket	12/12/2013	12/12/2013	12/12/2013	02/14/2014	20771	1614	NANTUCKET DR	R	Briley, Alexander, Hayes, hadn dug and used tracto
		CON	571100 Instal 2Way ClnOut	VSUM-9EBJU7 - 1614 Nantucket	VSUM-9EBJU7 - 1614 Nantucket	12/12/2013	12/12/2013	12/12/2013	02/14/2014	20771	1614	NANTUCKET DR	R	r installed c/o 37' SoN - ss
WF0234898	1	CON	571100 Instal 2Way ClnOut	VSUM-9EBSCK - 435 Lynn St	VSUM-9EBSCK - 435 Lynn St	12/12/2013	12/12/2013	12/12/2013	02/11/2014	19725	435	LYNN ST	R	Briley, Hayes, Maverick, dig up and install 2 way
		CON	571100 Instal 2Way ClnOut	VSUM-9EBSCK - 435 Lynn St	VSUM-9EBSCK - 435 Lynn St	12/12/2013	12/12/2013	12/12/2013	02/11/2014	19725	435	LYNN ST	R	c/o backfill left no barrelcades 26' EoW PL - ss
WF0234901	1	OTH	573104 OTHER	GBRK-9EBTD8 - 1260 Columbia Dr Put jet truck i bui	GBRK-9EBTD8 - 1260 Columbia Dr Put jet truck i bui	12/11/2013	12/11/2013	12/11/2013	12/11/2013	52183	1260	COLUMBIA DR	D	Stanton West Stored Jet truck in building D
WF0234908	1	UTH	571201 Unstop Ln To House	EPUE-9E7P26 - 2103 Plymouth Rock Dr	EPUE-9E7P26 - 2103 Plymouth Rock Dr	12/08/2013	12/09/2013	12/08/2013	12/09/2013	46525	2103	PLYMOUTH ROCK DR	D	ible paper stoppage m/c 8 gals of water
		UTH	571201 Unstop Ln To House	EPUE-9E7P26 - 2103 Plymouth Rock Dr	EPUE-9E7P26 - 2103 Plymouth Rock Dr	12/08/2013	12/09/2013	12/08/2013	12/09/2013	46525	2103	PLYMOUTH ROCK DR	D	Stanton Gerow unstopped 8' towards the house, poss
WF0234910	1	UTH	571201 Unstop Ln To House	VSUM-9DZN8V - 312 Hillside Ave 10-16 w c/o	VSUM-9DZN8V - 312 Hillside Ave 10-16 w c/o	12/02/2013	12/02/2013	12/02/2013	12/02/2013	19171	312	HILLSIDE AVE	D	ion, stoppage cleared 25' after second effort
		UTH	571201 Unstop Ln To House	VSUM-9DZN8V - 312 Hillside Ave 10-16 w c/o	VSUM-9DZN8V - 312 Hillside Ave 10-16 w c/o	12/02/2013	12/02/2013	12/02/2013	12/02/2013	19171	312	HILLSIDE AVE	D	Eskridge Ortiz dragged hose through alley to locat
WF0234911	1	NSS	572100 Sewer No Stoppage	BSTS-9E47CV - 1000 Hamshire 10-16 no c/o	BSTS-9E47CV - 1000 Hamshire 10-16 no c/o	12/05/2013	12/05/2013	12/05/2013	12/05/2013	15871	1000	HAMPSHIRE LN	D	t sewer main 400' no stoppage found. make contact
		NSS	572100 Sewer No Stoppage	BSTS-9E47CV - 1000 Hamshire 10-16 no c/o	BSTS-9E47CV - 1000 Hamshire 10-16 no c/o	12/05/2013	12/05/2013	12/05/2013	12/05/2013	15871	1000	HAMPSHIRE LN	D	Briley Worline check with Dallas soccer center. Je
WF0234913	1	PUT	513200 Pickup Trash	SNAA-9EAGZ4 - 2012 Nantucket Dr 10-17 at MH	SNAA-9EAGZ4 - 2012 Nantucket Dr 10-17 at MH	12/11/2013	12/11/2013	12/11/2013	12/11/2013	3205	2012	NANTUCKET DR	D	and wll monitor it.
		PUT	513200 Pickup Trash	SNAA-9EAGZ4 - 2012 Nantucket Dr 10-17 at MH	SNAA-9EAGZ4 - 2012 Nantucket Dr 10-17 at MH	12/11/2013	12/11/2013	12/11/2013	12/11/2013	3205	2012	NANTUCKET DR	D	turned out to be a possible leaking valve operated
		PUT	513200 Pickup Trash	SNAA-9EAGZ4 - 2012 Nantucket Dr 10-17 at MH	SNAA-9EAGZ4 - 2012 Nantucket Dr 10-17 at MH	12/11/2013	12/11/2013	12/11/2013	12/11/2013	3205	2012	NANTUCKET DR	D	Country Davis The call came in as a 10-11 at a MH
WF0234996	1	UTH	571201 Unstop Ln To House	JGES-9E2PLV 407 rustic cir-10 16 w c/o	JGES-9E2PLV 407 rustic cir-10 16 w c/o	12/03/2013	12/03/2013	12/03/2013	12/03/2013	8271	407	RUSTIC CIR	D	t
		UTH	571201 Unstop Ln To House	JGES-9E2PLV 407 rustic cir-10 16 w c/o	JGES-9E2PLV 407 rustic cir-10 16 w c/o	12/03/2013	12/03/2013	12/03/2013	12/03/2013	8271	407	RUSTIC CIR	D	stoppage cause by paper. make contact with residen

		UTH	571201 Unstop Ln To House	JGES-9E2PLV 407 rustic cir-10 16 w c/o	JGES-9E2PLV 407 rustic cir-10 16 w c/o	12/03/2013	12/03/2013	12/03/2013	12/03/2013	8271	407	RUSTIC CIR	D	briley maverick jet sewer line from c/o to house.
WF0235000	1	SCP	571207 Sew customer prob	EPUE-9EFJTU - 2001 E.Renner Rd - 10-16	EPUE-9EFJTU - 2001 E.Renner Rd - 10-16	12/11/2013	12/11/2013	12/11/2013	12/11/2013	52081	2001 E	RENNER RD	D	age made contact
		SCP	571207 Sew customer prob	EPUE-9EFJTU - 2001 E.Renner Rd - 10-16	EPUE-9EFJTU - 2001 E.Renner Rd - 10-16	12/11/2013	12/11/2013	12/11/2013	12/11/2013	52081	2001 E	RENNER RD	D	Dacey, West, Jetted towards Fire station. No Stopp
WF0235006	1	OTH	573104 OTHER	EPUE-9EFM39 - 1260 Columbia Dr - put jet truck in	EPUE-9EFM39 - 1260 Columbia Dr - put jet truck in	12/12/2013	12/12/2013	12/12/2013	12/12/2013	52183	1260	COLUMBIA DR	D	he jet truck in building D
		OTH	573104 OTHER	EPUE-9EFM39 - 1260 Columbia Dr - put jet truck in	EPUE-9EFM39 - 1260 Columbia Dr - put jet truck in	12/12/2013	12/12/2013	12/12/2013	12/12/2013	52183	1260	COLUMBIA DR	D	Stanton, West, Due to the freezing temps. We put t
WF0235010	1	NSS	572100 Sewer No Stoppage	BSTS-9EBV8N - 108 St.Lukes Dr - 10-16no C/O	BSTS-9EBV8N - 108 St.Lukes Dr - 10-16no C/O	12/12/2013	12/12/2013	12/12/2013	12/12/2013	30431	108	ST LUKES DR	D	ated M/C 500 gals of water
		NSS	572100 Sewer No Stoppage	BSTS-9EBV8N - 108 St.Lukes Dr - 10-16no C/O	BSTS-9EBV8N - 108 St.Lukes Dr - 10-16no C/O	12/12/2013	12/12/2013	12/12/2013	12/12/2013	30431	108	ST LUKES DR	D	Stanton, West, Jetted the main 500 no stoppage loc
WF0235025	1	UTH	571201 Unstop Ln To House	JGES-9ECJRH - 629 Northill Dr. 10-16 w c/o	JGES-9ECJRH - 629 Northill Dr. 10-16 w c/o	12/13/2013	12/13/2013	12/13/2013	12/13/2013	26929	629	NORTHILL DR	D	it stoppage had him flush came by ok
		UTH	571201 Unstop Ln To House	JGES-9ECJRH - 629 Northill Dr. 10-16 w c/o	JGES-9ECJRH - 629 Northill Dr. 10-16 w c/o	12/13/2013	12/13/2013	12/13/2013	12/13/2013	26929	629	NORTHILL DR	D	Courtney, Davis, we jetted 15' towards the house h
WF0235046	1	NSS	572100 Sewer No Stoppage	JGES-9EBP7R 2117 plymuth rock dr-10-16	JGES-9EBP7R 2117 plymuth rock dr-10-16	12/12/2013	12/12/2013	12/12/2013	12/12/2013	46511	2117	PLYMOUTH ROCK DR	D	wittenback gerow main n/s m/c
WF0235051	1	SMS	571206 Site Maintenance	MTOE-9EGE9H / 1260 Columbia Dr / Ck + level c/o	MTOE-9EGE9H / 1260 Columbia Dr / Ck + level c/o	12/03/2013	12/03/2013	12/03/2013	12/03/2013	0	0		D	all
		SMS	571206 Site Maintenance	MTOE-9EGE9H / 1260 Columbia Dr / Ck + level c/o	MTOE-9EGE9H / 1260 Columbia Dr / Ck + level c/o	12/03/2013	12/03/2013	12/03/2013	12/03/2013	0	0		D	Briley, Maverick / Ck + Level c/o's from past inst
WF0235055	1	UTH	571201 Unstop Ln To House	SSIO-9EEUXQ 630 devonshire dr-10 16 w c/o	SSIO-9EEUXQ 630 devonshire dr-10 16 w c/o	12/15/2013	12/15/2013	12/15/2013	12/15/2013	26403	630	DEVONSHIRE DR	D	stoppage cause by paper make contact with resident
		UTH	571201 Unstop Ln To House	SSIO-9EEUXQ 630 devonshire dr-10 16 w c/o	SSIO-9EEUXQ 630 devonshire dr-10 16 w c/o	12/15/2013	12/15/2013	12/15/2013	12/15/2013	26403	630	DEVONSHIRE DR	D	briley ortiz jet sewer line from c/o to house 46'
WF0235064	1	NSS	572100 Sewer No Stoppage	SSTD-9ECLKF 11 cramptons gap-10/16 n c/o	SSTD-9ECLKF 11 cramptons gap-10/16 n c/o	12/13/2013	12/13/2013	12/13/2013	12/13/2013	10509	11	CRAMPTON'S GAP	D	page, made contact
		NSS	572100 Sewer No Stoppage	SSTD-9ECLKF 11 cramptons gap-10/16 n c/o	SSTD-9ECLKF 11 cramptons gap-10/16 n c/o	12/13/2013	12/13/2013	12/13/2013	12/13/2013	10509	11	CRAMPTON'S GAP	D	courtney davis we jetted the main 500' hit no stop
WF0235066	1	UTH	571201 Unstop Ln To House	MTOE-9EDQR9 751 james dr-10 16 w c/o	MTOE-9EDQR9 751 james dr-10 16 w c/o	12/14/2013	12/14/2013	12/14/2013	12/14/2013	28685	751	JAMES DR	D	al
		UTH	571201 Unstop Ln To House	MTOE-9EDQR9 751 james dr-10 16 w c/o	MTOE-9EDQR9 751 james dr-10 16 w c/o	12/14/2013	12/14/2013	12/14/2013	12/14/2013	28685	751	JAMES DR	D	page 16' in make contact with resident water 160 g
		UTH	571201 Unstop Ln To House	MTOE-9EDQR9 751 james dr-10 16 w c/o	MTOE-9EDQR9 751 james dr-10 16 w c/o	12/14/2013	12/14/2013	12/14/2013	12/14/2013	28685	751	JAMES DR	D	briley ortiz jet sewer line from c/o to house stop
WF0235071	1	NSS	572100 Sewer No Stoppage	GBRK-9EASS5 / 200 S Waterview Dr / 10-18	GBRK-9EASS5 / 200 S Waterview Dr / 10-18	12/11/2013	12/11/2013	12/11/2013	12/11/2013	22425	200 S	WATERVIEW DR	D	und M/C 500 Gals of water
		NSS	572100 Sewer No Stoppage	GBRK-9EASS5 / 200 S Waterview Dr / 10-18	GBRK-9EASS5 / 200 S Waterview Dr / 10-18	12/11/2013	12/11/2013	12/11/2013	12/11/2013	22425	200 S	WATERVIEW DR	D	Stanton, West / Jetted the main 500. no problem fo
WF0235075	1	OTH	573104 OTHER	SNAA-9EGFUP 1260 columbia dr-sign for baerock	SNAA-9EGFUP 1260 columbia dr-sign for baerock	12/13/2013	12/13/2013	12/13/2013	12/13/2013	52183	1260	COLUMBIA DR	D	maverick sign and push up 6 loads of baserock
WF0235079	1	RCS	572401 Jet Routine Clean	SNAA-9EGGLJ 1260 columbia dr-trouble mains	SNAA-9EGGLJ 1260 columbia dr-trouble mains	12/11/2013	12/11/2013	12/11/2013	12/11/2013	52183	1260	COLUMBIA DR	D	courtney davis we jetted trouble mains 4,450'
WF0235092	1	PUT	513200 Pickup Trash	MTOE-9EDLAH - 1311 Cypress Dr - ck C/O box	MTOE-9EDLAH - 1311 Cypress Dr - ck C/O box	12/14/2013	12/14/2013	12/14/2013	12/14/2013	31441	1311	CYPRESS DR	D	Briley, ck C/O box needs new box & stacks
WF0235094	1	FOS	572103 Sew.Forign Obj Stp	EPUE-9EGLQD - 1514 Ambleside Ln - 10-17	EPUE-9EGLQD - 1514 Ambleside Ln - 10-17	11/25/2013	11/25/2013	11/25/2013	11/25/2013	40049	1514	AMBLESIDE LN	D	ould drain. Pulled out roots & some concrete like
		FOS	572103 Sew.Forign Obj Stp	EPUE-9EGLQD - 1514 Ambleside Ln - 10-17	EPUE-9EGLQD - 1514 Ambleside Ln - 10-17	11/25/2013	11/25/2013	11/25/2013	11/25/2013	40049	1514	AMBLESIDE LN	D	go to manhole& knockout foreign build up so main c
		FOS	572103 Sew.Forign Obj Stp	EPUE-9EGLQD - 1514 Ambleside Ln - 10-17	EPUE-9EGLQD - 1514 Ambleside Ln - 10-17	11/25/2013	11/25/2013	11/25/2013	11/25/2013	40049	1514	AMBLESIDE LN	D	Young, Buchanan, Ran jet truck thru ML/CO. Had to
WF0235098	1	CON	571100 Instal 2Way ClnOut	VSUM-9EGMZR - 703 Melrose Dr	VSUM-9EGMZR - 703 Melrose Dr	12/17/2013	12/17/2013	12/17/2013	12/19/2013	33157	703	MELROSE DR	R	Courtney, Hayes, Davis, we installed a 2 w c/o bed
		CON	571100 Instal 2Way ClnOut	VSUM-9EGMZR - 703 Melrose Dr	VSUM-9EGMZR - 703 Melrose Dr	12/17/2013	12/17/2013	12/17/2013	12/19/2013	33157	703	MELROSE DR	R	ed with rock + backfilled with base rock + cleaned
		CON	571100 Instal 2Way ClnOut	VSUM-9EGMZR - 703 Melrose Dr	VSUM-9EGMZR - 703 Melrose Dr	12/17/2013	12/17/2013	12/17/2013	12/19/2013	33157	703	MELROSE DR	R	up the area 22' EoW PL left 4 barricades - ss
WF0235101	1	OTH	573104 OTHER	SSIO-9EFTEK - 426 Lynn St - ck broken C/O box	SSIO-9EFTEK - 426 Lynn St - ck broken C/O box	12/16/2013	12/16/2013	12/16/2013	12/16/2013	19879	426	LYNN ST	D	fix
		OTH	573104 OTHER	SSIO-9EFTEK - 426 Lynn St - ck broken C/O box	SSIO-9EFTEK - 426 Lynn St - ck broken C/O box	12/16/2013	12/16/2013	12/16/2013	12/16/2013	19879	426	LYNN ST	D	Andrews, Ortiz, C/O box broken, Westside needs to
WF0235134	1	UTM	571202 Unstop Lin To Main	MTOE-9EHER8 / 508 Westwood Dr / 10-16 W - C/O	MTOE-9EHER8 / 508 Westwood Dr / 10-16 W - C/O	12/12/2013	12/12/2013	12/12/2013	12/12/2013	27577	508	WESTWOOD DR	D	d main 30' and pushed through stoppage. Made conta
		UTM	571202 Unstop Lin To Main	MTOE-9EHER8 / 508 Westwood Dr / 10-16 W - C/O	MTOE-9EHER8 / 508 Westwood Dr / 10-16 W - C/O	12/12/2013	12/12/2013	12/12/2013	12/12/2013	27577	508	WESTWOOD DR	D	ed C/O. Jetted line from the stacks by house towar
		UTM	571202 Unstop Lin To Main	MTOE-9EHER8 / 508 Westwood Dr / 10-16 W - C/O	MTOE-9EHER8 / 508 Westwood Dr / 10-16 W - C/O	12/12/2013	12/12/2013	12/12/2013	12/12/2013	27577	508	WESTWOOD DR	D	Briley, Alexander, Hayes / Could find City install
WF0235135	1	RCS	572401 Jet Routine Clean	VSUM-9EBQPN / 605 Nantucket Cir / 10-16 no c/o	VSUM-9EBQPN / 605 Nantucket Cir / 10-16 no c/o	12/12/2013	12/12/2013	12/12/2013	12/12/2013	22001	605	NANTUCKET CIR	D	dent Water 300gal
		RCS	572401 Jet Routine Clean	VSUM-9EBQPN / 605 Nantucket Cir / 10-16 no c/o	VSUM-9EBQPN / 605 Nantucket Cir / 10-16 no c/o	12/12/2013	12/12/2013	12/12/2013	12/12/2013	22001	605	NANTUCKET CIR	D	nd line was clear. left not on front door for resi
		RCS	572401 Jet Routine Clean	VSUM-9EBQPN / 605 Nantucket Cir / 10-16 no c/o	VSUM-9EBQPN / 605 Nantucket Cir / 10-16 no c/o	12/12/2013	12/12/2013	12/12/2013	12/12/2013	22001	605	NANTUCKET CIR	D	Briley, Alexander, Hayes / Jetted sewer main 300 a
WF0235137	1	UTH	571201 Unstop Ln To House	SSIO-9EEU82 / 208 Pauline Dr / 10 16 W c/o	SSIO-9EEU82 / 208 Pauline Dr / 10 16 W c/o	12/15/2013	12/15/2013	12/15/2013	12/15/2013	2389	208	PAULINE DR	D	82gal
		UTH	571201 Unstop Ln To House	SSIO-9EEU82 / 208 Pauline Dr / 10 16 W c/o	SSIO-9EEU82 / 208 Pauline Dr / 10 16 W c/o	12/15/2013	12/15/2013	12/15/2013	12/15/2013	2389	208	PAULINE DR	D	1' Stopagge cause by paper. Make contack Water
		UTH	571201 Unstop Ln To House	SSIO-9EEU82 / 208 Pauline Dr / 10 16 W c/o	SSIO-9EEU82 / 208 Pauline Dr / 10 16 W c/o	12/15/2013	12/15/2013	12/15/2013	12/15/2013	2389	208	PAULINE DR	D	Briley, Ortiz / Jet Sewer line from C/o to House 4
WF0235138	1	SCP	571207 Sew customer prob	VSUM-9ECLUZ / 108 Ayde Park Dr / 10/16 W c/o	VSUM-9ECLUZ / 108 Ayde Park Dr / 10/16 W c/o	12/13/2013	12/13/2013	12/13/2013	12/13/2013	27677	108	HYDE PARK DR	D	hit no stoppage, had her flush came by OK.
		SCP	571207 Sew customer prob	VSUM-9ECLUZ / 108 Ayde Park Dr / 10/16 W c/o	VSUM-9ECLUZ / 108 Ayde Park Dr / 10/16 W c/o	12/13/2013	12/13/2013	12/13/2013	12/13/2013	27677	108	HYDE PARK DR	D	Courtney, Davis / We jetted 30' towards the house
WF0235141	1	SFM	573105 Sew Read Flow Mtrs	MTOE-9EHFE2 / 2400 N. Jupiter Rd / Read flow mete	MTOE-9EHFE2 / 2400 N. Jupiter Rd / Read flow mete	12/13/2013	12/13/2013	12/13/2013	12/13/2013	0	0		D	Eskridge, Ortiz / R- 679535
WF0235169	1	CON	571100 Instal 2Way ClnOut	VSUM-9EHS9E - 700 Scottsdale	VSUM-9EHS9E - 700 Scottsdale	12/18/2013	12/18/2013	12/18/2013	03/07/2014	28121	700	SCOTTSDALE DR	R	Briley, Hayes, Alexander, hand dug down and dug wi
		CON	571100 Instal 2Way ClnOut	VSUM-9EHS9E - 700 Scottsdale	VSUM-9EHS9E - 700 Scottsdale	12/18/2013	12/18/2013	12/18/2013	03/07/2014	28121	700	SCOTTSDALE DR	R	th tractor tied into lateral with 2 way c/o nackfi
		CON	571100 Instal 2Way ClnOut	VSUM-9EHS9E - 700 Scottsdale	VSUM-9EHS9E - 700 Scottsdale	12/18/2013	12/18/2013	12/18/2013	03/07/2014	28121	700	SCOTTSDALE DR	R	lled with abserock and dirt 19' WoE - ss
WF0235178	1	6301	566301 Insp-ProbDetection	SNAA-9EJ9B6 1260 columbia dr-cleaning of s/m's	SNAA-9EJ9B6 1260 columbia dr-cleaning of s/m's	12/17/2013	12/17/2013	12/17/2013	12/17/2013	52183	1260	COLUMBIA DR	D	1500 gals of water
		6301	566301 Insp-ProbDetection	SNAA-9EJ9B6 1260 columbia dr-cleaning of s/m's	SNAA-9EJ9B6 1260 columbia dr-cleaning of s/m's	12/17/2013	12/17/2013	12/17/2013	12/17/2013	52183	1260	COLUMBIA DR	D	5 (s/m 3958-336 cleaning not complete on s/m 3958)
		6301	566301 Insp-ProbDetection	SNAA-9EJ9B6 1260 columbia dr-cleaning of s/m's	SNAA-9EJ9B6 1260 columbia dr-cleaning of s/m's	12/17/2013	12/17/2013	12/17/2013	12/17/2013	52183	1260	COLUMBIA DR	D	stanton worline cleaned s/m 3960-317.4 s/m 3959-31
WF0235179	1	6301	566301 Insp-ProbDetection	SNAA-9EJ9EJ 400 s yale blvd-tv inspection	SNAA-9EJ9EJ 400 s yale blvd-tv inspection	12/17/2013	12/17/2013	12/17/2013	12/17/2013	0	0		D	stanton workine inspection complete s/m 3959
WF0235180	1	6301	566301 Insp-ProbDetection	SNAA-9EJ9J2 500 s yale blvd-tv inspection	SNAA-9EJ9J2 500 s yale blvd-tv inspection	12/17/2013	12/17/2013	12/17/2013	12/17/2013	0	0		D	stanton worline inspection complete s/m 3960
WF0235181	1	6100	566100 MainSectionReplace	SNAA-9EJ9L6 1215 ashland dr-6" point repair	SNAA-9EJ9L6 1215 ashland dr-6" point repair	12/17/2013	12/17/2013	12/17/2013	12/17/2013	30379	1215	ASHLAND DR	D	barricades

		6100	566100 MainSectionReplace	SNAA-9EJ9L6 1215 ashland dr-6" point repair	SNAA-9EJ9L6 1215 ashland dr-6" point repair	12/17/2013	12/17/2013	12/17/2013	12/17/2013	30379	1215	ASHLAND DR	D	nd backfilled secured with 4 barricades 10x8 al 4
		6100	566100 MainSectionReplace	SNAA-9EJ9L6 1215 ashland dr-6" point repair	SNAA-9EJ9L6 1215 ashland dr-6" point repair	12/17/2013	12/17/2013	12/17/2013	12/17/2013	30379	1215	ASHLAND DR	D	moore josh mason temp replaced 2' of pipe bedded a
WF0235185	1	SMS	571206 Site Maintenance	SNAA-9EJ9YW 1260 columbia dr-site maintenance	SNAA-9EJ9YW 1260 columbia dr-site maintenance	12/17/2013	12/17/2013	12/17/2013	12/17/2013	52183	1260	COLUMBIA DR	D	ock of melrose
		SMS	571206 Site Maintenance	SNAA-9EJ9YW 1260 columbia dr-site maintenance	SNAA-9EJ9YW 1260 columbia dr-site maintenance	12/17/2013	12/17/2013	12/17/2013	12/17/2013	52183	1260	COLUMBIA DR	D	davis alexander we raised 3 co boxes in the 800 bl
WF0235186	1	NSS	572100 Sewer No Stoppage	SNAA-9EJARF 703 melrose dr-10-16 no co	SNAA-9EJARF 703 melrose dr-10-16 no co	12/17/2013	12/17/2013	12/17/2013	12/17/2013	33157	703	MELROSE DR	D	davis alexander no co, jetted main, no one home
WF0235202	1	TIS	572501 Sewer TV Inspect	MTOE-9EJEBW / 629 Northill Dr / TV c/o	MTOE-9EJEBW / 629 Northill Dr / TV c/o	12/13/2013	12/13/2013	12/13/2013	12/13/2013	26929	629	NORTHILL DR	D	Main - OK
		TIS	572501 Sewer TV Inspect	MTOE-9EJEBW / 629 Northill Dr / TV c/o	MTOE-9EJEBW / 629 Northill Dr / TV c/o	12/13/2013	12/13/2013	12/13/2013	12/13/2013	26929	629	NORTHILL DR	D	Courtney, Davis / House - off set at connection
WF0235205	1	UTH	571201 Unstop Ln To House	SSTD-9EGRSF / 802 Melrose DR / 10-16 W / C.O.	SSTD-9EGRSF / 802 Melrose DR / 10-16 W / C.O.	12/17/2013	12/17/2013	12/17/2013	12/17/2013	14853	802	MELROSE DR	D	ing, had resident flush, all clear
		UTH	571201 Unstop Ln To House	SSTD-9EGRSF / 802 Melrose DR / 10-16 W / C.O.	SSTD-9EGRSF / 802 Melrose DR / 10-16 W / C.O.	12/17/2013	12/17/2013	12/17/2013	12/17/2013	14853	802	MELROSE DR	D	Davis, Alexander / Cleaned towards house, hit noth
WF0235206	1	NSS	572100 Sewer No Stoppage	SSTD-9EGQY6 / 700 Scottsdale Dr / 10-16 No CO.	SSTD-9EGQY6 / 700 Scottsdale Dr / 10-16 No CO.	12/17/2013	12/17/2013	12/17/2013	12/17/2013	28121	700	SCOTTSDALE DR	D	make contact. No one was home
		NSS	572100 Sewer No Stoppage	SSTD-9EGQY6 / 700 Scottsdale Dr / 10-16 No CO.	SSTD-9EGQY6 / 700 Scottsdale Dr / 10-16 No CO.	12/17/2013	12/17/2013	12/17/2013	12/17/2013	28121	700	SCOTTSDALE DR	D	Davis, Alexander / NO C.CO., jetted main, tried to
WF0235207	1	UTH	571201 Unstop Ln To House	VSUM-9EGLZL / 301 Meadow Crest Dr / 10-16 W/CO.	VSUM-9EGLZL / 301 Meadow Crest Dr / 10-16 W/CO.	12/17/2013	12/17/2013	12/17/2013	12/17/2013	7261	301	MEADOWCREST DR	D	plumber. We cleaned it one more time to make sure
		UTH	571201 Unstop Ln To House	VSUM-9EGLZL / 301 Meadow Crest Dr / 10-16 W/CO.	VSUM-9EGLZL / 301 Meadow Crest Dr / 10-16 W/CO.	12/17/2013	12/17/2013	12/17/2013	12/17/2013	7261	301	MEADOWCREST DR	D	toppages. Made contact + it did no good. He called
		UTH	571201 Unstop Ln To House	VSUM-9EGLZL / 301 Meadow Crest Dr / 10-16 W/CO.	VSUM-9EGLZL / 301 Meadow Crest Dr / 10-16 W/CO.	12/17/2013	12/17/2013	12/17/2013	12/17/2013	7261	301	MEADOWCREST DR	D	Davis, Alexander / Cleaned towards house. Hit no s
WF0235208	1	SOC	573100Sew Odor Cmpln Insp	MTOE-9EJEPA / 1246 Colfax DR / Sewer Odor	MTOE-9EJEPA / 1246 Colfax DR / Sewer Odor	12/17/2013	12/17/2013	12/17/2013	12/17/2013	39879	1246	COLFAX DR	D	tact
		SOC	573100Sew Odor Cmpln Insp	MTOE-9EJEPA / 1246 Colfax DR / Sewer Odor	MTOE-9EJEPA / 1246 Colfax DR / Sewer Odor	12/17/2013	12/17/2013	12/17/2013	12/17/2013	39879	1246	COLFAX DR	D	not have a Go. So we jetted out the main Made con
		SOC	573100Sew Odor Cmpln Insp	MTOE-9EJEPA / 1246 Colfax DR / Sewer Odor	MTOE-9EJEPA / 1246 Colfax DR / Sewer Odor	12/17/2013	12/17/2013	12/17/2013	12/17/2013	39879	1246	COLFAX DR	D	Davis, Alexander / Complained of sewer odor - Did
WF0235209	1	OTH	573104 OTHER	JGES-9EFPJZ / 307 N Weathered DR / 10/16 @ C.O.	JGES-9EFPJZ / 307 N Weathered DR / 10/16 @ C.O.	12/16/2013	12/16/2013	12/16/2013	12/16/2013	29165	307 N	WEATHERRED DR	D	TOPPAGE , RESIDENT NOTIFIED
		OTH	573104 OTHER	JGES-9EFPJZ / 307 N Weathered DR / 10/16 @ C.O.	JGES-9EFPJZ / 307 N Weathered DR / 10/16 @ C.O.	12/16/2013	12/16/2013	12/16/2013	12/16/2013	29165	307 N	WEATHERRED DR	D	SMITH, DAVIS / JETTED TOWARDS HOUSE 20' FOUND NO S
WF0235213	1	NSS	572100 Sewer No Stoppage	SSTD-9EGS6G 748 s sherman st-10-16 no c/o	SSTD-9EGS6G 748 s sherman st-10-16 no c/o	12/17/2013	12/17/2013	12/17/2013	12/17/2013	17467	748 S	SHERMAN ST	D	ted m/c 500 gals of water
		NSS	572100 Sewer No Stoppage	SSTD-9EGS6G 748 s sherman st-10-16 no c/o	SSTD-9EGS6G 748 s sherman st-10-16 no c/o	12/17/2013	12/17/2013	12/17/2013	12/17/2013	17467	748 S	SHERMAN ST	D	stanton west jetted the main 500' no stoppage loca
WF0235219	1	OTH	573104 OTHER	MTOE-9EJFGE / 414 Rorary Dr / Remark	MTOE-9EJFGE / 414 Rorary Dr / Remark	12/17/2013	12/17/2013	12/17/2013	12/17/2013	36981	414	RORARY DR	D	Wittenback, Gerow / Marked for C/O inst
WF0235238	1	SFM	573105 Sew Read Flow Mtrs	BSTS-9EK39D 2300 N. Jupiter Rd. - Read Flow M&R	BSTS-9EK39D 2300 N. Jupiter Rd. - Read Flow M&R	12/10/2013	12/10/2013	12/10/2013	12/10/2013	40241	1350 E	CAMPBELL RD	D	Eskridge, Oritz - R-675026
WF0235242	1	FOS	572103 Sew.Forign Obj Stp	BSTS-9EK4H9 1800 Jay Ell Dr. - Sewer Over Flow.	BSTS-9EK4H9 1800 Jay Ell Dr. - Sewer Over Flow.	12/05/2013	12/05/2013	12/05/2013	12/05/2013	0	0		D	ack up Jetted swer main and unstopped, Flush 20,00
		FOS	572103 Sew.Forign Obj Stp	BSTS-9EK4H9 1800 Jay Ell Dr. - Sewer Over Flow.	BSTS-9EK4H9 1800 Jay Ell Dr. - Sewer Over Flow.	12/05/2013	12/05/2013	12/05/2013	12/05/2013	0	0		D	st side water, noticed man hole starting to stop b
		FOS	572103 Sew.Forign Obj Stp	BSTS-9EK4H9 1800 Jay Ell Dr. - Sewer Over Flow.	BSTS-9EK4H9 1800 Jay Ell Dr. - Sewer Over Flow.	12/05/2013	12/05/2013	12/05/2013	12/05/2013	0	0		D	Thompson, Ortiz - Took over sewer overflow from ea
WF0235250	1	6100	566100 MainSectionReplace	MTOE-9EKECM / 724 Sherwood Dr / 8" Point Repair	MTOE-9EKECM / 724 Sherwood Dr / 8" Point Repair	12/18/2013	12/18/2013	12/18/2013	12/18/2013	27865	724	SHERWOOD DR	D	barricades
		6100	566100 MainSectionReplace	MTOE-9EKECM / 724 Sherwood Dr / 8" Point Repair	MTOE-9EKECM / 724 Sherwood Dr / 8" Point Repair	12/18/2013	12/18/2013	12/18/2013	12/18/2013	27865	724	SHERWOOD DR	D	installed new tap, bedded & Backfilled 10X10 AL 4
		6100	566100 MainSectionReplace	MTOE-9EKECM / 724 Sherwood Dr / 8" Point Repair	MTOE-9EKECM / 724 Sherwood Dr / 8" Point Repair	12/18/2013	12/18/2013	12/18/2013	12/18/2013	27865	724	SHERWOOD DR	D	Moore, Josh, Mason, Temp / Replaced 4' of main and
WF0235252	1	6302	566302 Main Cleaning	MTOE-9EKEFZ / 1260 Columbia Dr / Cleaning of S/M's	MTOE-9EKEFZ / 1260 Columbia Dr / Cleaning of S/M's	12/18/2013	12/18/2013	12/18/2013	12/18/2013	0	0		D	.6 S/M 3965 - 496.4 2000 Gals of water
		6302	566302 Main Cleaning	MTOE-9EKEFZ / 1260 Columbia Dr / Cleaning of S/M's	MTOE-9EKEFZ / 1260 Columbia Dr / Cleaning of S/M's	12/18/2013	12/18/2013	12/18/2013	12/18/2013	0	0		D	Stanton, Worline / S/M 3966- 500.9 S/M 3958 - 338
WF0235253	1	6301	566301 Insp-ProbDetection	MTOE-9EKEHP / 300 S Yale Blvd / TV inspection	MTOE-9EKEHP / 300 S Yale Blvd / TV inspection	12/18/2013	12/18/2013	12/18/2013	12/18/2013	0	0		D	Stanton, Worline / Inspection complete S/M 3958
WF0235254	1	6301	566301 Insp-ProbDetection	MTOE-9EKEJZ / 1701 Windsong Trl / TV inspection	MTOE-9EKEJZ / 1701 Windsong Trl / TV inspection	12/18/2013	12/18/2013	12/18/2013	12/18/2013	0	0		D	Stanton, Worline / Inspection complete S/M 3966
WF0235265	1	SMS	571206 Site Maintenance	MTOE-9EKFJP / 426 Lynn St / TV c/o + replace box	MTOE-9EKFJP / 426 Lynn St / TV c/o + replace box	12/18/2013	12/18/2013	12/18/2013	12/18/2013	19879	426	LYNN ST	D	ox Main - roots at tap House good
		SMS	571206 Site Maintenance	MTOE-9EKFJP / 426 Lynn St / TV c/o + replace box	MTOE-9EKFJP / 426 Lynn St / TV c/o + replace box	12/18/2013	12/18/2013	12/18/2013	12/18/2013	19879	426	LYNN ST	D	Courtney, Lanahan / We TV the c/o + replaced the b
WF0235266	1	SMS	571206 Site Maintenance	MTOE-9EKFKV / 1311 Cypress Dr / site maint.	MTOE-9EKFKV / 1311 Cypress Dr / site maint.	12/18/2013	12/18/2013	12/18/2013	12/18/2013	31441	1311	CYPRESS DR	D	rought out sand
		SMS	571206 Site Maintenance	MTOE-9EKFKV / 1311 Cypress Dr / site maint.	MTOE-9EKFKV / 1311 Cypress Dr / site maint.	12/18/2013	12/18/2013	12/18/2013	12/18/2013	31441	1311	CYPRESS DR	D	Courtney, Lanahan / We replaced the box + caps + b
WF0235268	1	SCP	571207 Sew customer prob	SSTD-9EFKQR / 403 S. Weatherred Dr / 10-16 W c/o	SSTD-9EFKQR / 403 S. Weatherred Dr / 10-16 W c/o	12/16/2013	12/16/2013	12/16/2013	12/16/2013	28077	403 S	WEATHERRED DR	D	ge, made contact
		SCP	571207 Sew customer prob	SSTD-9EFKQR / 403 S. Weatherred Dr / 10-16 W c/o	SSTD-9EFKQR / 403 S. Weatherred Dr / 10-16 W c/o	12/16/2013	12/16/2013	12/16/2013	12/16/2013	28077	403 S	WEATHERRED DR	D	Dacey, West / Jetted 20' towards house, no stoppa
WF0235273	1	OTH	573104 OTHER	MTOE-9EKFVL / 1007 Windsong Trl / Remark	MTOE-9EKFVL / 1007 Windsong Trl / Remark	12/17/2013	12/17/2013	12/17/2013	12/17/2013	9823	1007	WINDSONG TRL	D	Wittenback, Gerow / Marked for c/o inst.
WF0235296	1	NSS	572100 Sewer No Stoppage	CFRD-9EHN58 - 748 S Sherman St LL/sewer prob	CFRD-9EHN58 - 748 S Sherman St LL/sewer prob	12/19/2013	12/19/2013	12/19/2013	12/19/2013	51491	725 S	CENTRAL EXPY	D	plumber on site
		NSS	572100 Sewer No Stoppage	CFRD-9EHN58 - 748 S Sherman St LL/sewer prob	CFRD-9EHN58 - 748 S Sherman St LL/sewer prob	12/19/2013	12/19/2013	12/19/2013	12/19/2013	51491	725 S	CENTRAL EXPY	D	. Cleaned main N/S Stowed them where our main was
		NSS	572100 Sewer No Stoppage	CFRD-9EHN58 - 748 S Sherman St LL/sewer prob	CFRD-9EHN58 - 748 S Sherman St LL/sewer prob	12/19/2013	12/19/2013	12/19/2013	12/19/2013	51491	725 S	CENTRAL EXPY	D	Wittenback Gerow M/C They were having a sewer prob
WF0235300	1	UTH	571201 Unstop Ln To House	SSTD-9EHUUP - 2023 Cap Rock 10-16	SSTD-9EHUUP - 2023 Cap Rock 10-16	12/18/2013	12/18/2013	12/18/2013	12/18/2013	3009	2023	CAP ROCK DR	D	Andrews Ortiz U/5 20' t/h M/C
WF0235308	1	SCP	571207 Sew customer prob	VSUM-9EHJUC - 629 Northhill Dr 10-16 w c/o	VSUM-9EHJUC - 629 Northhill Dr 10-16 w c/o	12/18/2013	12/18/2013	12/18/2013	12/18/2013	26929	629	NORTHILL DR	D	edo toward the house
		SCP	571207 Sew customer prob	VSUM-9EHJUC - 629 Northhill Dr 10-16 w c/o	VSUM-9EHJUC - 629 Northhill Dr 10-16 w c/o	12/18/2013	12/18/2013	12/18/2013	12/18/2013	26929	629	NORTHILL DR	D	wards the main got it unstopped need to be a c/o r
		SCP	571207 Sew customer prob	VSUM-9EHJUC - 629 Northhill Dr 10-16 w c/o	VSUM-9EHJUC - 629 Northhill Dr 10-16 w c/o	12/18/2013	12/18/2013	12/18/2013	12/18/2013	26929	629	NORTHILL DR	D	Courtney Lanahan We jetted from up at the house to
WF0235309	1	UTM	571202 Unstop Lin To Main	SSTD-9EHM6J - 637 Greenlead Dr 10-17 at c/o	SSTD-9EHM6J - 637 Greenlead Dr 10-17 at c/o	12/18/2013	12/18/2013	12/18/2013	12/18/2013	27001	637	GREENLEAF DR	D	lost
		UTM	571202 Unstop Lin To Main	SSTD-9EHM6J - 637 Greenlead Dr 10-17 at c/o	SSTD-9EHM6J - 637 Greenlead Dr 10-17 at c/o	12/18/2013	12/18/2013	12/18/2013	12/18/2013	27001	637	GREENLEAF DR	D	t a stoppage got it to drain left a note. 1 gallon
		UTM	571202 Unstop Lin To Main	SSTD-9EHM6J - 637 Greenlead Dr 10-17 at c/o	SSTD-9EHM6J - 637 Greenlead Dr 10-17 at c/o	12/18/2013	12/18/2013	12/18/2013	12/18/2013	27001	637	GREENLEAF DR	D	Courtney Lanahan We jetted 10' towards the main hi
WF0235311	1	NSS	572100 Sewer No Stoppage	MTOE-9EDRLG - 102 N McKinney St 10-16 no c/o	MTOE-9EDRLG - 102 N McKinney St 10-16 no c/o	12/14/2013	12/14/2013	12/14/2013	12/14/2013	75095	102 N	MCKINNEY ST	D	make contact
		NSS	572100 Sewer No Stoppage	MTOE-9EDRLG - 102 N McKinney St 10-16 no c/o	MTOE-9EDRLG - 102 N McKinney St 10-16 no c/o	12/14/2013	12/14/2013	12/14/2013	12/14/2013	75095	102 N	MCKINNEY ST	D	Briley Ortiz Jet sewer main 400' no stoppage found
WF0235319	1	SCP	571207 Sew customer prob	EPUE-9EEND6 - 325 Wista Vista Dr 10/16 w c/o	EPUE-9EEND6 - 325 Wista Vista Dr 10/16 w c/o	12/15/2013	12/15/2013	12/15/2013	12/15/2013	16967	325	WISTA VISTA DR	D	toppage found. Make contact with resident
		SCP	571207 Sew customer prob	EPUE-9EEND6 - 325 Wista Vista Dr 10/16 w c/o	EPUE-9EEND6 - 325 Wista Vista Dr 10/16 w c/o	12/15/2013	12/15/2013	12/15/2013	12/15/2013	16967	325	WISTA VISTA DR	D	Briley Ortiz jet sewer line from C/O have 60' no s

WF0235324	1	SCP	571207 Sew customer prob	SNAA-9EF8NN - 1200 Ridgeway Dr 10/16 w c/o	SNAA-9EF8NN - 1200 Ridgeway Dr 10/16 w c/o	12/16/2013	12/16/2013	12/16/2013	12/16/2013	30107	1200	RIDGEWAY DR	D	no stoppage found. make contact with residetn
		SCP	571207 Sew customer prob	SNAA-9EF8NN - 1200 Ridgeway Dr 10/16 w c/o	SNAA-9EF8NN - 1200 Ridgeway Dr 10/16 w c/o	12/16/2013	12/16/2013	12/16/2013	12/16/2013	30107	1200	RIDGEWAY DR	D	Briley Ortiz jet sewer line from c/o to house 41'
WF0235326	1	UTH	571201 Unstop Ln To House	VSUM-9E8JY2 629 Northill Dr. - 10-16 w/co	VSUM-9E8JY2 629 Northill Dr. - 10-16 w/co	12/09/2013	12/09/2013	12/09/2013	12/09/2013	26929	629	NORTHILL DR	D	per stoppage. All good.
		UTH	571201 Unstop Ln To House	VSUM-9E8JY2 629 Northill Dr. - 10-16 w/co	VSUM-9E8JY2 629 Northill Dr. - 10-16 w/co	12/09/2013	12/09/2013	12/09/2013	12/09/2013	26929	629	NORTHILL DR	D	wards house, had to use residents c/o. Possible pa
		UTH	571201 Unstop Ln To House	VSUM-9E8JY2 629 Northill Dr. - 10-16 w/co	VSUM-9E8JY2 629 Northill Dr. - 10-16 w/co	12/09/2013	12/09/2013	12/09/2013	12/09/2013	26929	629	NORTHILL DR	D	Brown, Lanahan - Unable to go throught City c/o to
WF0235327	1	UTH	571201 Unstop Ln To House	JGES-9E8NX7 1106 Woodland Way. - 10-16 w c/o	JGES-9E8NX7 1106 Woodland Way. - 10-16 w c/o	12/09/2013	12/09/2013	12/09/2013	12/09/2013	32119	1106	WOODLAND WAY	D	e contact
		UTH	571201 Unstop Ln To House	JGES-9E8NX7 1106 Woodland Way. - 10-16 w c/o	JGES-9E8NX7 1106 Woodland Way. - 10-16 w c/o	12/09/2013	12/09/2013	12/09/2013	12/09/2013	32119	1106	WOODLAND WAY	D	Eskridge, Ortiz - Jetted 25' stoppage cleared, mad
WF0235328	1	NSS	572100 Sewer No Stoppage	GBRK-9E52YU 414 Rorary Dr. - possible 10-16	GBRK-9E52YU 414 Rorary Dr. - possible 10-16	12/05/2013	12/05/2013	12/05/2013	12/05/2013	36981	414	RORARY DR	D	ewer main no / stoppag's m/c
		NSS	572100 Sewer No Stoppage	GBRK-9E52YU 414 Rorary Dr. - possible 10-16	GBRK-9E52YU 414 Rorary Dr. - possible 10-16	12/05/2013	12/05/2013	12/05/2013	12/05/2013	36981	414	RORARY DR	D	Thompson, Ortiz - Did not have c/o/ Jetted 150ft s
WF0235329	1	OTH	573104 OTHER	SSTD-9EFS65 503 Sage Valley Dr. - 10/16 @ c.o.	SSTD-9EFS65 503 Sage Valley Dr. - 10/16 @ c.o.	12/16/2013	12/16/2013	12/16/2013	12/16/2013	3177	503	SAGE VALLEY DR	D	ng. resident advised to get plumber
		OTH	573104 OTHER	SSTD-9EFS65 503 Sage Valley Dr. - 10/16 @ c.o.	SSTD-9EFS65 503 Sage Valley Dr. - 10/16 @ c.o.	12/16/2013	12/16/2013	12/16/2013	12/16/2013	3177	503	SAGE VALLEY DR	D	stoppage found. customers c/o by house still holdi
		OTH	573104 OTHER	SSTD-9EFS65 503 Sage Valley Dr. - 10/16 @ c.o.	SSTD-9EFS65 503 Sage Valley Dr. - 10/16 @ c.o.	12/16/2013	12/16/2013	12/16/2013	12/16/2013	3177	503	SAGE VALLEY DR	D	Smith, Davis - Jetted Towards house 25' 3Times no
WF0235330	1	SOC	573100Sew Odor Cmpln Insp	VSUM-9EJUM3 208 W. Spring Valley Rd. - Sewer Od	VSUM-9EJUM3 208 W. Spring Valley Rd. - Sewer Od	12/19/2013	12/19/2013	12/19/2013	12/19/2013	17451	208 W	SPRING VALLEY RD	D	t of sherman n/s in line, m/c
		SOC	573100Sew Odor Cmpln Insp	VSUM-9EJUM3 208 W. Spring Valley Rd. - Sewer Od	VSUM-9EJUM3 208 W. Spring Valley Rd. - Sewer Od	12/19/2013	12/19/2013	12/19/2013	12/19/2013	17451	208 W	SPRING VALLEY RD	D	ran 20' t/building n/s, checked MH's in alley wes
		SOC	573100Sew Odor Cmpln Insp	VSUM-9EJUM3 208 W. Spring Valley Rd. - Sewer Od	VSUM-9EJUM3 208 W. Spring Valley Rd. - Sewer Od	12/19/2013	12/19/2013	12/19/2013	12/19/2013	17451	208 W	SPRING VALLEY RD	D	Andrews, Ortiz - Business had 2 way c/o out front,
WF0235331	1	OTH	573104 OTHER	JGES-9EFS2H 803 Melrose Dr. - 10/16 @ c.o.	JGES-9EFS2H 803 Melrose Dr. - 10/16 @ c.o.	12/16/2013	12/16/2013	12/16/2013	12/16/2013	14723	803	MELROSE DR	D	ng.
		OTH	573104 OTHER	JGES-9EFS2H 803 Melrose Dr. - 10/16 @ c.o.	JGES-9EFS2H 803 Melrose Dr. - 10/16 @ c.o.	12/16/2013	12/16/2013	12/16/2013	12/16/2013	14723	803	MELROSE DR	D	e Located. Resident Notified & Said She Was Draini
		OTH	573104 OTHER	JGES-9EFS2H 803 Melrose Dr. - 10/16 @ c.o.	JGES-9EFS2H 803 Melrose Dr. - 10/16 @ c.o.	12/16/2013	12/16/2013	12/16/2013	12/16/2013	14723	803	MELROSE DR	D	Smith, Davis - Jetted Towards House 15' No Stoppag
WF0235332	1	UTM	571202 Unstop Lin To Main	SSTD-9EFPQ2 720 Melrose Dr. - 10/17 @ c.o.	SSTD-9EFPQ2 720 Melrose Dr. - 10/17 @ c.o.	12/16/2013	12/16/2013	12/16/2013	12/16/2013	33369	720	MELROSE DR	D	of 2-3 Gallons Washed Back into c/o.
		UTM	571202 Unstop Lin To Main	SSTD-9EFPQ2 720 Melrose Dr. - 10/17 @ c.o.	SSTD-9EFPQ2 720 Melrose Dr. - 10/17 @ c.o.	12/16/2013	12/16/2013	12/16/2013	12/16/2013	33369	720	MELROSE DR	D	0/17. Unstopped it towards main, sewer discharged
		UTM	571202 Unstop Lin To Main	SSTD-9EFPQ2 720 Melrose Dr. - 10/17 @ c.o.	SSTD-9EFPQ2 720 Melrose Dr. - 10/17 @ c.o.	12/16/2013	12/16/2013	12/16/2013	12/16/2013	33369	720	MELROSE DR	D	Smith, Davis - called in as a 10/16 but actually 1
WF0235333	1	NSS	572100 Sewer No Stoppage	SSTD-9EBRKU 418 Terrace Dr. - 10-16	SSTD-9EBRKU 418 Terrace Dr. - 10-16	12/12/2013	12/12/2013	12/12/2013	12/12/2013	37039	418	TERRACE DR	D	Wittenback, Gerow - Main N/S L/N
WF0235346	1	UTM	571202 Unstop Lin To Main	VSUM-9EGTCT 1414 cheyenne dr-10-16 w c/o	VSUM-9EGTCT 1414 cheyenne dr-10-16 w c/o	12/17/2013	12/17/2013	12/17/2013	12/17/2013	35281	1414	CHEYENNE DR	D	stoppage m/c 8 gals of water
		UTM	571202 Unstop Lin To Main	VSUM-9EGTCT 1414 cheyenne dr-10-16 w c/o	VSUM-9EGTCT 1414 cheyenne dr-10-16 w c/o	12/17/2013	12/17/2013	12/17/2013	12/17/2013	35281	1414	CHEYENNE DR	D	stanton west unstopped 8' towards the main, paper
WF0235353	1	6100	566100 MainSectionReplace	SNAA-9EMGEH 723 devonshire dr-8" point repair	SNAA-9EMGEH 723 devonshire dr-8" point repair	12/19/2013	12/19/2013	12/19/2013	12/19/2013	27817	723	DEVONSHIRE DR	D	aps bedded + backfilled 10x10 al 4 barricades
		6100	566100 MainSectionReplace	SNAA-9EMGEH 723 devonshire dr-8" point repair	SNAA-9EMGEH 723 devonshire dr-8" point repair	12/19/2013	12/19/2013	12/19/2013	12/19/2013	27817	723	DEVONSHIRE DR	D	moore josh mason temp replaced 8' of main with 2 t
WF0235356	1	OTH	573104 OTHER	EPUE-9EMJ2C - 703 Melrose Dr - 10-16	EPUE-9EMJ2C - 703 Melrose Dr - 10-16	12/19/2013	12/19/2013	12/19/2013	12/19/2013	33157	703	MELROSE DR	D	ouse.
		OTH	573104 OTHER	EPUE-9EMJ2C - 703 Melrose Dr - 10-16	EPUE-9EMJ2C - 703 Melrose Dr - 10-16	12/19/2013	12/19/2013	12/19/2013	12/19/2013	33157	703	MELROSE DR	D	age found let customer know, went 15' in towards h
		OTH	573104 OTHER	EPUE-9EMJ2C - 703 Melrose Dr - 10-16	EPUE-9EMJ2C - 703 Melrose Dr - 10-16	12/19/2013	12/19/2013	12/19/2013	12/19/2013	33157	703	MELROSE DR	D	Lanahan, Alexander, Jetted line for Randy no stopp
WF0235361	1	OTH	573104 OTHER	SSTD-9EJQVT - 700 Scottsdale Dr - check for stacks	SSTD-9EJQVT - 700 Scottsdale Dr - check for stacks	12/19/2013	12/19/2013	12/19/2013	12/19/2013	28121	700	SCOTTSDALE DR	D	and on main has full flow
		OTH	573104 OTHER	SSTD-9EJQVT - 700 Scottsdale Dr - check for stacks	SSTD-9EJQVT - 700 Scottsdale Dr - check for stacks	12/19/2013	12/19/2013	12/19/2013	12/19/2013	28121	700	SCOTTSDALE DR	D	house talk to customer they said flow was slow off
		OTH	573104 OTHER	SSTD-9EJQVT - 700 Scottsdale Dr - check for stacks	SSTD-9EJQVT - 700 Scottsdale Dr - check for stacks	12/19/2013	12/19/2013	12/19/2013	12/19/2013	28121	700	SCOTTSDALE DR	D	Lanahan, Alexander, Checked for stacks in back of
WF0235362	1	UTH	571201 Unstop Ln To House	JGES-9EJPSG - 516 West Shore Dr - 10-16	JGES-9EJPSG - 516 West Shore Dr - 10-16	12/19/2013	12/19/2013	12/19/2013	12/19/2013	34561	516	WEST SHORE DR	D	ll flow
		UTH	571201 Unstop Ln To House	JGES-9EJPSG - 516 West Shore Dr - 10-16	JGES-9EJPSG - 516 West Shore Dr - 10-16	12/19/2013	12/19/2013	12/19/2013	12/19/2013	34561	516	WEST SHORE DR	D	age about 15' in let customer know they flushed fu
		UTH	571201 Unstop Ln To House	JGES-9EJPSG - 516 West Shore Dr - 10-16	JGES-9EJPSG - 516 West Shore Dr - 10-16	12/19/2013	12/19/2013	12/19/2013	12/19/2013	34561	516	WEST SHORE DR	D	Lanahan, Alexander, Jetted towards house hit stopp
WF0235419	1	6302	566302 Main Cleaning	MTOE-9EPFND / 1600 Windsong Trl / TV Inspection	MTOE-9EPFND / 1600 Windsong Trl / TV Inspection	12/18/2013	12/18/2013	12/18/2013	12/18/2013	0	0		D	Stanton, Worline / Inspection complete S/M 3965
WF0235432	1	SFM	573105 Sew Read Flow Mtrs	EPUE-9EQKFT - 2400 N.Jupiter Rd - read flow meter	EPUE-9EQKFT - 2400 N.Jupiter Rd - read flow meter	12/20/2013	12/20/2013	12/20/2013	12/20/2013	66763	0 N	JUPITER RD	D	Ragan, Gerow, Read flow meter, R - 689602
WF0235441	1	NSS	572100 Sewer No Stoppage	VSUM-9EKRDX - 6 Highland Pl - 10-16 no C/O	VSUM-9EKRDX - 6 Highland Pl - 10-16 no C/O	12/20/2013	12/20/2013	12/20/2013	12/20/2013	50067	6	HIGHLAND PL	D	ade contact
		NSS	572100 Sewer No Stoppage	VSUM-9EKRDX - 6 Highland Pl - 10-16 no C/O	VSUM-9EKRDX - 6 Highland Pl - 10-16 no C/O	12/20/2013	12/20/2013	12/20/2013	12/20/2013	50067	6	HIGHLAND PL	D	Ragan, Gerow, Jetted sewer main 100' no stoppage m
WF0235454	1	UTM	571202 Unstop Lin To Main	BSTS-9EPUDP - 400 Canyon Creek Dr - 10-16 overflow	BSTS-9EPUDP - 400 Canyon Creek Dr - 10-16 overflow	12/24/2013	12/24/2013	12/24/2013	12/24/2013	11065	400	CANYON CREEK DR	D	overflow & put trucks in building D.
		UTM	571202 Unstop Lin To Main	BSTS-9EPUDP - 400 Canyon Creek Dr - 10-16 overflow	BSTS-9EPUDP - 400 Canyon Creek Dr - 10-16 overflow	12/24/2013	12/24/2013	12/24/2013	12/24/2013	11065	400	CANYON CREEK DR	D	. Unstopped used bio chem & dechlor tabs to dilute
		UTM	571202 Unstop Lin To Main	BSTS-9EPUDP - 400 Canyon Creek Dr - 10-16 overflow	BSTS-9EPUDP - 400 Canyon Creek Dr - 10-16 overflow	12/24/2013	12/24/2013	12/24/2013	12/24/2013	11065	400	CANYON CREEK DR	D	Thompson, Overflow at C/O. Jetted 5ft towards main
WF0235455	1	SCP	571207 Sew customer prob	VSUM-9ENT2W - 802 Woodway Ln - 10-16	VSUM-9ENT2W - 802 Woodway Ln - 10-16	12/23/2013	12/23/2013	12/23/2013	12/23/2013	39717	802	WOODWAY LN	D	Thompson, Hayes, 3ft towards house n/s, m/c
WF0235480	1	SCP	571207 Sew customer prob	VSUM-9EKRDB 1431 Nantucket Dr. - 10/16 w c/o	VSUM-9EKRDB 1431 Nantucket Dr. - 10/16 w c/o	12/20/2013	12/20/2013	12/20/2013	12/20/2013	20479	1431	NANTUCKET DR	D	me by was a internal problem.
		SCP	571207 Sew customer prob	VSUM-9EKRDB 1431 Nantucket Dr. - 10/16 w c/o	VSUM-9EKRDB 1431 Nantucket Dr. - 10/16 w c/o	12/20/2013	12/20/2013	12/20/2013	12/20/2013	20479	1431	NANTUCKET DR	D	the house hit no stoppage had him flush nothing ca
		SCP	571207 Sew customer prob	VSUM-9EKRDB 1431 Nantucket Dr. - 10/16 w c/o	VSUM-9EKRDB 1431 Nantucket Dr. - 10/16 w c/o	12/20/2013	12/20/2013	12/20/2013	12/20/2013	20479	1431	NANTUCKET DR	D	Courtney, Goodman, Davis - We jetted 100' towards
WF0235481	1	OTH	573104 OTHER	JGES-9EJP7L - 1604 Kindred Ln - 10-16	JGES-9EJP7L - 1604 Kindred Ln - 10-16	12/19/2013	12/19/2013	12/19/2013	12/19/2013	33425	1604	KINDRED LN	D	ot stoppage let customer know
		OTH	573104 OTHER	JGES-9EJP7L - 1604 Kindred Ln - 10-16	JGES-9EJP7L - 1604 Kindred Ln - 10-16	12/19/2013	12/19/2013	12/19/2013	12/19/2013	33425	1604	KINDRED LN	D	Lanahan, Maverick - Jetted towards house 15' hit n
WF0235482	1	GSS	572101 Sew. Grease Stop	GBRK-9EM7B4 919 S. Weatherred Dr. - Possible Se	GBRK-9EM7B4 919 S. Weatherred Dr. - Possible Se	12/21/2013	12/22/2013	12/21/2013	12/22/2013	63911	919 S	WEATHERRED DR	D	with Bio chem. and D-Chor tabs. Diluted with 500
		GSS	572101 Sew. Grease Stop	GBRK-9EM7B4 919 S. Weatherred Dr. - Possible Se	GBRK-9EM7B4 919 S. Weatherred Dr. - Possible Se	12/21/2013	12/22/2013	12/21/2013	12/22/2013	63911	919 S	WEATHERRED DR	D	t of sewer main and unstopped covered overlow area
		GSS	572101 Sew. Grease Stop	GBRK-9EM7B4 919 S. Weatherred Dr. - Possible Se	GBRK-9EM7B4 919 S. Weatherred Dr. - Possible Se	12/21/2013	12/22/2013	12/21/2013	12/22/2013	63911	919 S	WEATHERRED DR	D	Thompson, Ortiz - City Sewer stopped up Jetted 70f
WF0235483	1	SCP	571207 Sew customer prob	MTOE-9ELLCG 1506 Lorrie Dr. - sewer problem	MTOE-9ELLCG 1506 Lorrie Dr. - sewer problem	12/21/2013	12/21/2013	12/21/2013	12/21/2013	21345	1506	LORRIE DR	D	sewer main n/s m/c
		SCP	571207 Sew customer prob	MTOE-9ELLCG 1506 Lorrie Dr. - sewer problem	MTOE-9ELLCG 1506 Lorrie Dr. - sewer problem	12/21/2013	12/21/2013	12/21/2013	12/21/2013	21345	1506	LORRIE DR	D	Thompson, Ortiz - no city c/o jetted 250' of city

WF0235493	1	UTH	571201 Unstop Ln To House	SSTD-9ERTSS - 2009 Sage Valley Dr 10-16	SSTD-9ERTSS - 2009 Sage Valley Dr 10-16	12/26/2013	12/26/2013	12/26/2013	12/26/2013	3141	2009	SAGE VALLEY DR	D	ped m/c
		UTH	571201 Unstop Ln To House	SSTD-9ERTSS - 2009 Sage Valley Dr 10-16	SSTD-9ERTSS - 2009 Sage Valley Dr 10-16	12/26/2013	12/26/2013	12/26/2013	12/26/2013	3141	2009	SAGE VALLEY DR	D	Thompson West jetted 10ft towards house and unstop
WF0235497	1	SCP	571207 Sew customer prob	MTOE-9ELQ3L - 416 Hanbee St 10-16	MTOE-9ELQ3L - 416 Hanbee St 10-16	12/21/2013	12/21/2013	12/21/2013	12/21/2013	19593	416	HANBEE ST	D	Thompson Ortiz jetted 25ft towards house n/s m/c
WF0235499	1	UTH	571201 Unstop Ln To House	MTOE-9ELMDM - 529 E Spring Valley Rd 10-16	MTOE-9ELMDM - 529 E Spring Valley Rd 10-16	12/21/2013	12/21/2013	12/21/2013	12/21/2013	16675	529 E	SPRING VALLEY RD	D	Thompson Ortiz unstopped 25' towards house m/c
WF0235500	1	OTH	573104 OTHER	GBRK-9EU5LX - 1260 Columbia Dr check jet truck	GBRK-9EU5LX - 1260 Columbia Dr check jet truck	12/26/2013	12/26/2013	12/26/2013	12/26/2013	52183	1260	COLUMBIA DR	D	Smith Davis Lanahan get jet truck tires fixed
WF0235522	1	SCP	571207 Sew customer prob	JGES-9EKNUZ 604 parkview ln-10/16 w c/o	JGES-9EKNUZ 604 parkview ln-10/16 w c/o	12/20/2013	12/20/2013	12/20/2013	12/20/2013	22203	604	PARKVIEW LN	D	ouse hit no stoppage had her flush nothing came by
		SCP	571207 Sew customer prob	JGES-9EKNUZ 604 parkview ln-10/16 w c/o	JGES-9EKNUZ 604 parkview ln-10/16 w c/o	12/20/2013	12/20/2013	12/20/2013	12/20/2013	22203	604	PARKVIEW LN	D	courtney goodman davis we jetted 25' towards the h
WF0235523	1	SCP	571207 Sew customer prob	VSUM-9EKJXF 431 lowell ln-10/16 w c/o	VSUM-9EKJXF 431 lowell ln-10/16 w c/o	12/20/2013	12/20/2013	12/20/2013	12/20/2013	43835	431	LOWELL LN	D	ouse hit no stoppage had her flush nothing came by
		SCP	571207 Sew customer prob	VSUM-9EKJXF 431 lowell ln-10/16 w c/o	VSUM-9EKJXF 431 lowell ln-10/16 w c/o	12/20/2013	12/20/2013	12/20/2013	12/20/2013	43835	431	LOWELL LN	D	courtney goodman davis we jetted 15' towards the h
WF0235526	1	SCP	571207 Sew customer prob	EPUE-9EFJ4C 1113 dumont dr-10-16 w c/o	EPUE-9EFJ4C 1113 dumont dr-10-16 w c/o	12/16/2013	12/16/2013	12/16/2013	12/16/2013	22259	1113	DUMONT DR	D	gal
		SCP	571207 Sew customer prob	EPUE-9EFJ4C 1113 dumont dr-10-16 w c/o	EPUE-9EFJ4C 1113 dumont dr-10-16 w c/o	12/16/2013	12/16/2013	12/16/2013	12/16/2013	22259	1113	DUMONT DR	D	hit a stoppage made contact with resident water 30
		SCP	571207 Sew customer prob	EPUE-9EFJ4C 1113 dumont dr-10-16 w c/o	EPUE-9EFJ4C 1113 dumont dr-10-16 w c/o	12/16/2013	12/16/2013	12/16/2013	12/16/2013	22259	1113	DUMONT DR	D	hayes alexander jetted c/o toward house 30' didnt
WF0235532	1	6302	566302 Main Cleaning	SNAA-9EUFJJ 1260 columbia dr-cleaning main	SNAA-9EUFJJ 1260 columbia dr-cleaning main	12/23/2013	12/23/2013	12/23/2013	12/23/2013	52183	1260	COLUMBIA DR	D	sewer main cleaned 1000 gallons of water used
		6302	566302 Main Cleaning	SNAA-9EUFJJ 1260 columbia dr-cleaning main	SNAA-9EUFJJ 1260 columbia dr-cleaning main	12/23/2013	12/23/2013	12/23/2013	12/23/2013	52183	1260	COLUMBIA DR	D	stanton worline 1900 heather way sm 9739 480.6 ft
WF0235533	1	6301	566301 Insp-ProbDetection	SNAA-9EUFPM 1900 heather way-tv inspection	SNAA-9EUFPM 1900 heather way-tv inspection	12/23/2013	12/23/2013	12/23/2013	12/23/2013	0	0		D	stanton worline inspection complete sm 9739
WF0235540	1	RCS	572401 Jet Routine Clean	SNAA-9EVFZF 1350 e campbell rd-jet trouble main	SNAA-9EVFZF 1350 e campbell rd-jet trouble main	12/10/2013	12/10/2013	12/10/2013	12/10/2013	40241	1350 E	CAMPBELL RD	D	h direction no stoppage
		RCS	572401 Jet Routine Clean	SNAA-9EVFZF 1350 e campbell rd-jet trouble main	SNAA-9EVFZF 1350 e campbell rd-jet trouble main	12/10/2013	12/10/2013	12/10/2013	12/10/2013	40241	1350 E	CAMPBELL RD	D	eskridge ortiz jetted texaco station main 300' eac
WF0235541	1	SMS	571206 Site Maintenance	SNAA-9EVGDZ 1260 columbia dr-ck + level c/o's	SNAA-9EVGDZ 1260 columbia dr-ck + level c/o's	12/20/2013	12/20/2013	12/20/2013	12/20/2013	52183	1260	COLUMBIA DR	D	briley ck + level c/o's from past installs
WF0235542	1	PMS	572400 Jet Trouble Main	SNAA-9EVGS7 700 w spring valley rd-jet trouble ma	SNAA-9EVGS7 700 w spring valley rd-jet trouble ma	12/23/2013	12/23/2013	12/23/2013	12/23/2013	72766	700 W	SPRING VALLEY RD	D	tment complex
		PMS	572400 Jet Trouble Main	SNAA-9EVGS7 700 w spring valley rd-jet trouble ma	SNAA-9EVGS7 700 w spring valley rd-jet trouble ma	12/23/2013	12/23/2013	12/23/2013	12/23/2013	72766	700 W	SPRING VALLEY RD	D	davis goodman we cleaned all the lines in the apar
WF0235549	1	PMS	572400 Jet Trouble Main	EPUE-9EVKXZ - 1260 Columbia Dr - trouble main list	EPUE-9EVKXZ - 1260 Columbia Dr - trouble main list	12/26/2013	12/26/2013	12/26/2013	12/26/2013	52183	1260	COLUMBIA DR	D	Ragan, West, Jetted trouble mains on list.
WF0235550	1	SFM	573105 Sew Read Flow Mtrs	EPUE-9EVMJB - 2400 N.Jupiter Rd - read flow meter	EPUE-9EVMJB - 2400 N.Jupiter Rd - read flow meter	12/26/2013	12/26/2013	12/26/2013	12/26/2013	66763	0 N	JUPITER RD	D	Ragan, Gerow, Read flow meter # 699857
WF0235558	1	6302	566302 Main Cleaning	SSIO-9EW6NY - 1260 Columbia Dr. cleaning s/m's	SSIO-9EW6NY - 1260 Columbia Dr. cleaning s/m's	12/20/2013	12/20/2013	12/20/2013	12/20/2013	52183	1260	COLUMBIA DR	D	truck, cleaned s/m 9744 300', pulling out large a
		6302	566302 Main Cleaning	SSIO-9EW6NY - 1260 Columbia Dr. cleaning s/m's	SSIO-9EW6NY - 1260 Columbia Dr. cleaning s/m's	12/20/2013	12/20/2013	12/20/2013	12/20/2013	52183	1260	COLUMBIA DR	D	e to get to the end of the line with the small jet
		6302	566302 Main Cleaning	SSIO-9EW6NY - 1260 Columbia Dr. cleaning s/m's	SSIO-9EW6NY - 1260 Columbia Dr. cleaning s/m's	12/20/2013	12/20/2013	12/20/2013	12/20/2013	52183	1260	COLUMBIA DR	D	Stanton, Worline, John, jetted s/m 3933 250' unabl
WF0235559	1	6301	566301 Insp-ProbDetection	SSIO-9EW6OM - 1615 Serenade Dr. TV inspection	SSIO-9EW6OM - 1615 Serenade Dr. TV inspection	12/18/2013	12/18/2013	12/18/2013	12/18/2013	0	0		D	Stanton, Worline, inspection of SM 3974 complete
WF0235569	1	UTM	571202 Unstop Lin To Main	MTOE-9ETQZN 739 jamed dr-10-16 w c/o	MTOE-9ETQZN 739 jamed dr-10-16 w c/o	12/28/2013	12/28/2013	12/28/2013	12/28/2013	28697	739	JAMES DR	D	per stoppage m/c 5 gals of water
		UTM	571202 Unstop Lin To Main	MTOE-9ETQZN 739 jamed dr-10-16 w c/o	MTOE-9ETQZN 739 jamed dr-10-16 w c/o	12/28/2013	12/28/2013	12/28/2013	12/28/2013	28697	739	JAMES DR	D	stanton courtney unstopped 5' towards the main, pa
WF0235572	1	FOS	572103 Sew.Forign Obj Stp	SNAA-9EWC45 2000 yvonne pl-m/h's holding	SNAA-9EWC45 2000 yvonne pl-m/h's holding	12/28/2013	12/28/2013	12/28/2013	12/28/2013	0	0		D	f water
		FOS	572103 Sew.Forign Obj Stp	SNAA-9EWC45 2000 yvonne pl-m/h's holding	SNAA-9EWC45 2000 yvonne pl-m/h's holding	12/28/2013	12/28/2013	12/28/2013	12/28/2013	0	0		D	+ got both m/h's on yvonne pl to drain 700 gals o
		FOS	572103 Sew.Forign Obj Stp	SNAA-9EWC45 2000 yvonne pl-m/h's holding	SNAA-9EWC45 2000 yvonne pl-m/h's holding	12/28/2013	12/28/2013	12/28/2013	12/28/2013	0	0		D	stanton courtney jetted 500' from the upstream m/h
WF0235589	1	6302	566302 Main Cleaning	MTOE-9EWEW8 / 1260 Columbia Dr / Cleaning of sewer	MTOE-9EWEW8 / 1260 Columbia Dr / Cleaning of sewer	12/18/2013	12/18/2013	12/18/2013	12/18/2013	0	0		D	s water used
		6302	566302 Main Cleaning	MTOE-9EWEW8 / 1260 Columbia Dr / Cleaning of sewer	MTOE-9EWEW8 / 1260 Columbia Dr / Cleaning of sewer	12/18/2013	12/18/2013	12/18/2013	12/18/2013	0	0		D	501.9 ft SM 3974 - 534 ft about 1200 gallon
		6302	566302 Main Cleaning	MTOE-9EWEW8 / 1260 Columbia Dr / Cleaning of sewer	MTOE-9EWEW8 / 1260 Columbia Dr / Cleaning of sewer	12/18/2013	12/18/2013	12/18/2013	12/18/2013	0	0		D	Stanton, Worline / SM 3957 - 41.5 ft SM 3975 -
WF0235590	1	NSS	572100 Sewer No Stoppage	SSTD-9ESMKG 1506 reston dr-10-16 n c/o	SSTD-9ESMKG 1506 reston dr-10-16 n c/o	12/27/2013	12/27/2013	12/27/2013	12/27/2013	721	1506	RESTON DR	D	ontact only kitchen sink clogged
		NSS	572100 Sewer No Stoppage	SSTD-9ESMKG 1506 reston dr-10-16 n c/o	SSTD-9ESMKG 1506 reston dr-10-16 n c/o	12/27/2013	12/27/2013	12/27/2013	12/27/2013	721	1506	RESTON DR	D	eskridge ortiz jetted main 100' no stoppage made c
WF0235591	1	OTH	573104 OTHER	CSAN-9ESRYM 1400 broadmoor dr-10-17 @ c/o	CSAN-9ESRYM 1400 broadmoor dr-10-17 @ c/o	12/27/2013	12/27/2013	12/27/2013	12/27/2013	12529	1411	BROADMOOR DR	D	, possible break in line
		OTH	573104 OTHER	CSAN-9ESRYM 1400 broadmoor dr-10-17 @ c/o	CSAN-9ESRYM 1400 broadmoor dr-10-17 @ c/o	12/27/2013	12/27/2013	12/27/2013	12/27/2013	12529	1411	BROADMOOR DR	D	eskridge ortiz mud in bottom of private c/o @ curb
WF0235597	1	UTM	571202 Unstop Lin To Main	SSTD-9ENKQ6 / 741 Kingswood Ave / 10-17 W/CO	SSTD-9ENKQ6 / 741 Kingswood Ave / 10-17 W/CO	12/23/2013	12/23/2013	12/23/2013	12/23/2013	34375	741	KINGSWOOD AVE	D	d upthe area. About 5 gallons escaped the system
		UTM	571202 Unstop Lin To Main	SSTD-9ENKQ6 / 741 Kingswood Ave / 10-17 W/CO	SSTD-9ENKQ6 / 741 Kingswood Ave / 10-17 W/CO	12/23/2013	12/23/2013	12/23/2013	12/23/2013	34375	741	KINGSWOOD AVE	D	ned out to be a 10-17. Got it unstopped and cleane
		UTM	571202 Unstop Lin To Main	SSTD-9ENKQ6 / 741 Kingswood Ave / 10-17 W/CO	SSTD-9ENKQ6 / 741 Kingswood Ave / 10-17 W/CO	12/23/2013	12/23/2013	12/23/2013	12/23/2013	34375	741	KINGSWOOD AVE	D	Davis, Goodman / It was called in as a 10-16 tur
WF0235598	1	UTH	571201 Unstop Ln To House	EPUE-9ENJQX / 929 Wisteria Way / 10-16 with C.O.	EPUE-9ENJQX / 929 Wisteria Way / 10-16 with C.O.	12/23/2013	12/23/2013	12/23/2013	12/23/2013	32263	929	WISTERIA WAY	D	oppages. She is still stopped up
		UTH	571201 Unstop Ln To House	EPUE-9ENJQX / 929 Wisteria Way / 10-16 with C.O.	EPUE-9ENJQX / 929 Wisteria Way / 10-16 with C.O.	12/23/2013	12/23/2013	12/23/2013	12/23/2013	32263	929	WISTERIA WAY	D	Davis, Goodman / Jetted towards house. Hit no st
WF0235600	1	SFM	573105 Sew Read Flow Mtrs	MTOE-9EWFGY / 2400 N. Jupiter Rd / Read Flow M+R	MTOE-9EWFGY / 2400 N. Jupiter Rd / Read Flow M+R	12/23/2013	12/23/2013	12/23/2013	12/23/2013	0	0		D	Eskridge, Ortiz / R - 694877
WF0235604	1	PUT	513200 Pickup Trash	EPUE-9EWJF6 - 2000 Yvonne Pl - checked M/H's	EPUE-9EWJF6 - 2000 Yvonne Pl - checked M/H's	12/28/2013	12/28/2013	12/28/2013	12/28/2013	0	0		D	Stanton, All M/H's are draining at this time
WF0235605	1	SCJ	573103 Sew. Ck Job Site	EPUE-9EWJRE - 2102 Meredith Ln - checked jobsite	EPUE-9EWJRE - 2102 Meredith Ln - checked jobsite	12/28/2013	12/28/2013	12/28/2013	12/28/2013	2055	2102	MEREDITH LN	D	Stanton, Jobsite is secured at this time.
WF0235607	1	OTH	573104 OTHER	EPUE-9EWK6H	EPUE-9EWK6H	12/29/2013	12/29/2013	12/29/2013	12/29/2013	0	0		D	Stanton, All M/H's are draining at this time
WF0235611	1	UTM	571202 Unstop Lin To Main	EPUE-9EUNYP - 639 Devonshire Dr - 10-16 w C/O	EPUE-9EUNYP - 639 Devonshire Dr - 10-16 w C/O	12/29/2013	12/29/2013	12/29/2013	12/29/2013	26413	639	DEVONSHIRE DR	D	ossible root stoppage M/C 10 gals of water.
		UTM	571202 Unstop Lin To Main	EPUE-9EUNYP - 639 Devonshire Dr - 10-16 w C/O	EPUE-9EUNYP - 639 Devonshire Dr - 10-16 w C/O	12/29/2013	12/29/2013	12/29/2013	12/29/2013	26413	639	DEVONSHIRE DR	D	Stanton, Courtney, Unstopped 5' toward the main, p
WF0235623	1	OTH	573104 OTHER	SSTD-9EVKP7 / 1610 Auburn Dr / 10-16 N c/o	SSTD-9EVKP7 / 1610 Auburn Dr / 10-16 N c/o	12/30/2013	12/30/2013	12/30/2013	12/30/2013	2241	1610	AUBURN DR	D	in front of His house Information for street dept
		OTH	573104 OTHER	SSTD-9EVKP7 / 1610 Auburn Dr / 10-16 N c/o	SSTD-9EVKP7 / 1610 Auburn Dr / 10-16 N c/o	12/30/2013	12/30/2013	12/30/2013	12/30/2013	2241	1610	AUBURN DR	D	dent Concerned about Conditions of the storm drain
		OTH	573104 OTHER	SSTD-9EVKP7 / 1610 Auburn Dr / 10-16 N c/o	SSTD-9EVKP7 / 1610 Auburn Dr / 10-16 N c/o	12/30/2013	12/30/2013	12/30/2013	12/30/2013	2241	1610	AUBURN DR	D	Eskridge, Ortiz / No sewer problem @ location Resi
WF0235633	1	CON	571100 Instal 2Way ClnOut	VSUM-9EYKE3 - 2019 Sandy Trl	VSUM-9EYKE3 - 2019 Sandy Trl	01/02/2014	01/02/2014	01/02/2014	03/13/2014	3095	2019	SANDY TRL	R	Brown, Smith, Davis, Goodman, Courtney, loc. 52' S
		CON	571100 Instal 2Way ClnOut	VSUM-9EYKE3 - 2019 Sandy Trl	VSUM-9EYKE3 - 2019 Sandy Trl	01/02/2014	01/02/2014	01/02/2014	03/13/2014	3095	2019	SANDY TRL	R	oN backfilled with baserock left 2 VP's - ss
WF0235634	1	CON	571100 Instal 2Way ClnOut	VSUM-9EYKK3 - 3310 Owens Blvd	VSUM-9EYKK3 - 3310 Owens Blvd	01/02/2014	01/02/2014	01/02/2014	01/15/2014	40197	3310	OWENS BLVD	R	Dacey, West, Ragan, Castillo, installed 2 wc/o 30'

		CON	571100 Instal 2Way ClnOut	VSUM-9EYKK3 - 3310 Owens Blvd	VSUM-9EYKK3 - 3310 Owens Blvd	01/02/2014	01/02/2014	01/02/2014	01/15/2014	40197	3310	OWENS BLVD	R	NoS bedded backfilled 2 sections leadwalk 4	secti
		CON	571100 Instal 2Way ClnOut	VSUM-9EYKK3 - 3310 Owens Blvd	VSUM-9EYKK3 - 3310 Owens Blvd	01/02/2014	01/02/2014	01/02/2014	01/15/2014	40197	3310	OWENS BLVD	R	on sidewalk 4 cades - ss	
WF0235635	1	CON	571100 Instal 2Way ClnOut	VSUM-9EYKKX - 1115 Navaho Trl	VSUM-9EYKKX - 1115 Navaho Trl	01/02/2014	01/02/2014	01/02/2014	03/11/2014	35785	1115	NAVAHO TRL	R	Brown, Lanahan, Smith, installed 2way c/o clear	to
		CON	571100 Instal 2Way ClnOut	VSUM-9EYKKX - 1115 Navaho Trl	VSUM-9EYKKX - 1115 Navaho Trl	01/02/2014	01/02/2014	01/02/2014	03/11/2014	35785	1115	NAVAHO TRL	R	main and house 4x8 widewalk - 2 barricades left	3
		CON	571100 Instal 2Way ClnOut	VSUM-9EYKKX - 1115 Navaho Trl	VSUM-9EYKKX - 1115 Navaho Trl	01/02/2014	01/02/2014	01/02/2014	03/11/2014	35785	1115	NAVAHO TRL	R	4' WoE - ss	
WF0235636	1	CON	571100 Instal 2Way ClnOut	VSUM-9EYKM6 - 1216 Mohawk Trl	VSUM-9EYKM6 - 1216 Mohawk Trl	01/02/2014	01/02/2014	01/02/2014	03/19/2014	35657	1216	MOHAWK TRL	R	Courtney, Goodman, Davis, knocked out 4x4 of	sidew
		CON	571100 Instal 2Way ClnOut	VSUM-9EYKM6 - 1216 Mohawk Trl	VSUM-9EYKM6 - 1216 Mohawk Trl	01/02/2014	01/02/2014	01/02/2014	03/19/2014	35657	1216	MOHAWK TRL	R	alk dug down cut pipe and camera the line	installe
		CON	571100 Instal 2Way ClnOut	VSUM-9EYKM6 - 1216 Mohawk Trl	VSUM-9EYKM6 - 1216 Mohawk Trl	01/02/2014	01/02/2014	01/02/2014	03/19/2014	35657	1216	MOHAWK TRL	R	d c/o and backfilled left 2 barracades 50' EoW -	ss
WF0235637	1	CON	571100 Instal 2Way ClnOut	VSUM-9EYKN4 - 1214 Broadmoor Dr	VSUM-9EYKN4 - 1214 Broadmoor Dr	01/02/2014	01/02/2014	01/02/2014	01/15/2014	12529	1411	BROADMOOR DR	R	Dacey, West, Ragan, Castillo, installed 2 wc/o	36'
		CON	571100 Instal 2Way ClnOut	VSUM-9EYKN4 - 1214 Broadmoor Dr	VSUM-9EYKN4 - 1214 Broadmoor Dr	01/02/2014	01/02/2014	01/02/2014	01/15/2014	12529	1411	BROADMOOR DR	R	WoE bedded backfilled 4 sections sidewalk 2	cades
		CON	571100 Instal 2Way ClnOut	VSUM-9EYKN4 - 1214 Broadmoor Dr	VSUM-9EYKN4 - 1214 Broadmoor Dr	01/02/2014	01/02/2014	01/02/2014	01/15/2014	12529	1411	BROADMOOR DR	R	- ss	
WF0235639	1	OTH	573104 OTHER	EPUE-9EYMUC - 1260 Columbia Dr - put up jet truck	EPUE-9EYMUC - 1260 Columbia Dr - put up jet truck	12/31/2013	12/31/2013	12/31/2013	12/31/2013	52183	1260	COLUMBIA DR	D	Courtney, Put jet truck in building D	
WF0235640	1	OTH	573104 OTHER	EPUE-9EYMW3 - 2000 Yvonne Pl - checked M/H's	EPUE-9EYMW3 - 2000 Yvonne Pl - checked M/H's	01/01/2014	01/01/2014	01/01/2014	01/01/2014	0	0		D	Stanton, All M/H's are flowing at this time	
WF0235688	1	6301	566301 Insp-ProbDetection	MTOE-9EZCRA / 2102 Meredith Ln / TV inspection	MTOE-9EZCRA / 2102 Meredith Ln / TV inspection	12/30/2013	12/30/2013	12/30/2013	12/30/2013	0	0		D	m in the main, Assisted 526	
		6301	566301 Insp-ProbDetection	MTOE-9EZCRA / 2102 Meredith Ln / TV inspection	MTOE-9EZCRA / 2102 Meredith Ln / TV inspection	12/30/2013	12/30/2013	12/30/2013	12/30/2013	0	0		D	Stanton / Televised S/M 11621 to locate the	proble
WF0235690	1	6301	566301 Insp-ProbDetection	MTOE-9EZCTV / 1700 E Beltline Rd / TV Inspection	MTOE-9EZCTV / 1700 E Beltline Rd / TV Inspection	12/31/2013	12/31/2013	12/31/2013	12/31/2013	24911	1700 E	BELT LINE RD	D	complete	
		6301	566301 Insp-ProbDetection	MTOE-9EZCTV / 1700 E Beltline Rd / TV Inspection	MTOE-9EZCTV / 1700 E Beltline Rd / TV Inspection	12/31/2013	12/31/2013	12/31/2013	12/31/2013	24911	1700 E	BELT LINE RD	D	Stanton, Andrews / Televised SM 3973,	Inspection
WF0235691	1	6302	566302 Main Cleaning	MTOE-9EZCVA / 1260 Columbia Dr / Clean sewer mian	MTOE-9EZCVA / 1260 Columbia Dr / Clean sewer mian	12/31/2013	12/31/2013	12/31/2013	12/31/2013	0	0		D	on Water 1000gal	
		6302	566302 Main Cleaning	MTOE-9EZCVA / 1260 Columbia Dr / Clean sewer mian	MTOE-9EZCVA / 1260 Columbia Dr / Clean sewer mian	12/31/2013	12/31/2013	12/31/2013	12/31/2013	0	0		D	Stanton, Andrews / Cleaned SM 3973 for TV	inspecti
WF0235692	1	6301	566301 Insp-ProbDetection	MTOE-9EZCWG / 1701 Serenade Ln / TV Inspection	MTOE-9EZCWG / 1701 Serenade Ln / TV Inspection	12/18/2013	12/18/2013	12/18/2013	12/18/2013	0	0		D	Stanton, Worline / Inspection of SM 3975	Complete
WF0235693	1	OTH	573104 OTHER	MTOE-9EZCXV / 1230 Ridgeway Dr / Put barricade ove	MTOE-9EZCXV / 1230 Ridgeway Dr / Put barricade ove	12/30/2013	12/30/2013	12/30/2013	12/30/2013	30219	1230	RIDGEWAY DR	D	ed c/o box	
		OTH	573104 OTHER	MTOE-9EZCXV / 1230 Ridgeway Dr / Put barricade ove	MTOE-9EZCXV / 1230 Ridgeway Dr / Put barricade ove	12/30/2013	12/30/2013	12/30/2013	12/30/2013	30219	1230	RIDGEWAY DR	D	Briley, Alexander, Hayes / Put barricade over	bust
WF0235702	1	SFM	573105 Sew Read Flow Mtrs	MTOE-9EZDCK / 2400 N Jupiter Rd / Read Flow M+R	MTOE-9EZDCK / 2400 N Jupiter Rd / Read Flow M+R	12/27/2013	12/27/2013	12/27/2013	12/27/2013	0	0		D	Eskridge, Ortiz / R- 700913	
WF0235704	1	UTM	571202 Unstop Lin To Main	SSTD-9ERMLX / 1330 Columbia Dr / 10-16 W/CO	SSTD-9ERMLX / 1330 Columbia Dr / 10-16 W/CO	12/26/2013	12/26/2013	12/26/2013	12/26/2013	63253	1330	COLUMBIA DR	D	Eskridge, Ortiz / Jetted 30' towards main	stoppage
		UTM	571202 Unstop Lin To Main	SSTD-9ERMLX / 1330 Columbia Dr / 10-16 W/CO	SSTD-9ERMLX / 1330 Columbia Dr / 10-16 W/CO	12/26/2013	12/26/2013	12/26/2013	12/26/2013	63253	1330	COLUMBIA DR	D	cleared Hard piecies of plastic Scraps in overflo	
		UTM	571202 Unstop Lin To Main	SSTD-9ERMLX / 1330 Columbia Dr / 10-16 W/CO	SSTD-9ERMLX / 1330 Columbia Dr / 10-16 W/CO	12/26/2013	12/26/2013	12/26/2013	12/26/2013	63253	1330	COLUMBIA DR	D	w, most probable cause of stoppage	
WF0235708	1	OTH	573104 OTHER	MTOE-9EZE5A / 1100 W. Spring Valley Rd / Clean sam	MTOE-9EZE5A / 1100 W. Spring Valley Rd / Clean sam	12/30/2013	12/30/2013	12/30/2013	12/30/2013	66389	1100 W	SPRING VALLEY RD	D	SMITH, LANAHAN / Cleaned sample site	
WF0235709	1	UTM	571202 Unstop Lin To Main	MTOE-9EZE6G / 424 Cambridge Dr / Jet line	MTOE-9EZE6G / 424 Cambridge Dr / Jet line	12/30/2013	12/30/2013	12/30/2013	12/30/2013	21495	424	CAMBRIDGE DR	D	still needs to be dug up	
		UTM	571202 Unstop Lin To Main	MTOE-9EZE6G / 424 Cambridge Dr / Jet line	MTOE-9EZE6G / 424 Cambridge Dr / Jet line	12/30/2013	12/30/2013	12/30/2013	12/30/2013	21495	424	CAMBRIDGE DR	D	en all the way to main & tried to clear the roots,	
		UTM	571202 Unstop Lin To Main	MTOE-9EZE6G / 424 Cambridge Dr / Jet line	MTOE-9EZE6G / 424 Cambridge Dr / Jet line	12/30/2013	12/30/2013	12/30/2013	12/30/2013	21495	424	CAMBRIDGE DR	D	SMITH, LANAHAN / We jetted towards	house, th
WF0235711	1	FOS	572103 Sew.Forign Obj Stp	MTOE-9EZEAB / 2000 Yvonne Pl / Unstopped S/M	MTOE-9EZEAB / 2000 Yvonne Pl / Unstopped S/M	12/30/2013	12/30/2013	12/30/2013	12/30/2013	0	0		D	ed, 500 Gals of water	
		FOS	572103 Sew.Forign Obj Stp	MTOE-9EZEAB / 2000 Yvonne Pl / Unstopped S/M	MTOE-9EZEAB / 2000 Yvonne Pl / Unstopped S/M	12/30/2013	12/30/2013	12/30/2013	12/30/2013	0	0		D	Stanton, Courtney / Jetted the main 500' &	Unstopp
WF0235712	1	NSS	572100 Sewer No Stoppage	BSTS-9ESV2Y / 3310 Owens Blvd / 10-16 no c/o	BSTS-9ESV2Y / 3310 Owens Blvd / 10-16 no c/o	12/27/2013	12/27/2013	12/27/2013	12/27/2013	40197	3310	OWENS BLVD	D	ge located, M/C 200 Gals of water	
		NSS	572100 Sewer No Stoppage	BSTS-9ESV2Y / 3310 Owens Blvd / 10-16 no c/o	BSTS-9ESV2Y / 3310 Owens Blvd / 10-16 no c/o	12/27/2013	12/27/2013	12/27/2013	12/27/2013	40197	3310	OWENS BLVD	D	Stanton, Courtney / Jetted the main 200' no	stoppa
WF0235713	1	UTH	571201 Unstop Ln To House	MTOE-9ETHXT / 1101 Grant Dr / 10-16 W c/o	MTOE-9ETHXT / 1101 Grant Dr / 10-16 W c/o	12/28/2013	12/28/2013	12/28/2013	12/28/2013	193	1101	GRANT DR	D	e, root stoppage M/C 15 Gals of water	
		UTH	571201 Unstop Ln To House	MTOE-9ETHXT / 1101 Grant Dr / 10-16 W c/o	MTOE-9ETHXT / 1101 Grant Dr / 10-16 W c/o	12/28/2013	12/28/2013	12/28/2013	12/28/2013	193	1101	GRANT DR	D	Stanton, Courtney / Unstopped 15' towards the	hous
WF0235724	1	OTH	573104 OTHER	MTOE-9EZFD7 / 2102 Meredith Ln / Main Repair	MTOE-9EZFD7 / 2102 Meredith Ln / Main Repair	12/30/2013	12/30/2013	12/30/2013	12/30/2013	2055	2102	MEREDITH LN	D	d off hole	
		OTH	573104 OTHER	MTOE-9EZFD7 / 2102 Meredith Ln / Main Repair	MTOE-9EZFD7 / 2102 Meredith Ln / Main Repair	12/30/2013	12/30/2013	12/30/2013	12/30/2013	2055	2102	MEREDITH LN	D	repair. Exposed part of main. Need to return	Fence
		OTH	573104 OTHER	MTOE-9EZFD7 / 2102 Meredith Ln / Main Repair	MTOE-9EZFD7 / 2102 Meredith Ln / Main Repair	12/30/2013	12/30/2013	12/30/2013	12/30/2013	2055	2102	MEREDITH LN	D	Wittenback, West, Castillo, Moore / Started	sewer
WF0235754	1	UTH	571201 Unstop Ln To House	EPUE-9EUKYM - 204 S lois Ln 10-16 w/co	EPUE-9EUKYM - 204 S lois Ln 10-16 w/co	12/29/2013	12/29/2013	12/29/2013	12/29/2013	2477	204 S	LOIS LN	D	possible root stoppage. 20 gals of water	
		UTH	571201 Unstop Ln To House	EPUE-9EUKYM - 204 S lois Ln 10-16 w/co	EPUE-9EUKYM - 204 S lois Ln 10-16 w/co	12/29/2013	12/29/2013	12/29/2013	12/29/2013	2477	204 S	LOIS LN	D	Stanton Courtney unstopped 20' towards the	house,
WF0235755	1	UTH	571201 Unstop Ln To House	EPUE-9EUQHS - 634 Sherwood Dr 10-16 w c/o	EPUE-9EUQHS - 634 Sherwood Dr 10-16 w c/o	12/29/2013	12/29/2013	12/29/2013	12/29/2013	26485	634	SHERWOOD DR	D	oot stoppage. m/c 25 gals of water	
		UTH	571201 Unstop Ln To House	EPUE-9EUQHS - 634 Sherwood Dr 10-16 w c/o	EPUE-9EUQHS - 634 Sherwood Dr 10-16 w c/o	12/29/2013	12/29/2013	12/29/2013	12/29/2013	26485	634	SHERWOOD DR	D	Stanton Courtney unstopped 25' towards the	house r
WF0235756	1	UTM	571202 Unstop Lin To Main	SSIO-9EUSRU - 424 Cambridge Dr 10-17 At c/o	SSIO-9EUSRU - 424 Cambridge Dr 10-17 At c/o	12/29/2013	12/29/2013	12/29/2013	12/29/2013	21495	424	CAMBRIDGE DR	D	not holding 1/4 pipe, needs to be televised, 1 gal	
		UTM	571202 Unstop Lin To Main	SSIO-9EUSRU - 424 Cambridge Dr 10-17 At c/o	SSIO-9EUSRU - 424 Cambridge Dr 10-17 At c/o	12/29/2013	12/29/2013	12/29/2013	12/29/2013	21495	424	CAMBRIDGE DR	D	possible. broke down got the stacks to drain, but	
		UTM	571202 Unstop Lin To Main	SSIO-9EUSRU - 424 Cambridge Dr 10-17 At c/o	SSIO-9EUSRU - 424 Cambridge Dr 10-17 At c/o	12/29/2013	12/29/2013	12/29/2013	12/29/2013	21495	424	CAMBRIDGE DR	D	Stanton Courtney jetted 10' towards the main	line
WF0235757	1	NSS	572100 Sewer No Stoppage	SSIO-9EV3GG - 3310 Owens Blvd 10-16 no c/o	SSIO-9EV3GG - 3310 Owens Blvd 10-16 no c/o	12/29/2013	12/29/2013	12/29/2013	12/29/2013	40197	3310	OWENS BLVD	D	owards the main and unstopped problem at or	near t
		NSS	572100 Sewer No Stoppage	SSIO-9EV3GG - 3310 Owens Blvd 10-16 no c/o	SSIO-9EV3GG - 3310 Owens Blvd 10-16 no c/o	12/29/2013	12/29/2013	12/29/2013	12/29/2013	40197	3310	OWENS BLVD	D	located unstopped from the c/o at the house	150' t
		NSS	572100 Sewer No Stoppage	SSIO-9EV3GG - 3310 Owens Blvd 10-16 no c/o	SSIO-9EV3GG - 3310 Owens Blvd 10-16 no c/o	12/29/2013	12/29/2013	12/29/2013	12/29/2013	40197	3310	OWENS BLVD	D	Stanton Courtney Jetted the main 200' no	stoppage
WF0235758	1	UTM	571202 Unstop Lin To Main	EPUE-9EVRSQ - 400 Canyon Creek Dr 10-16 w c/o	EPUE-9EVRSQ - 400 Canyon Creek Dr 10-16 w c/o	12/30/2013	12/30/2013	12/30/2013	12/30/2013	11065	400	CANYON CREEK DR	D	0 gals of water used	
		UTM	571202 Unstop Lin To Main	EPUE-9EVRSQ - 400 Canyon Creek Dr 10-16 w c/o	EPUE-9EVRSQ - 400 Canyon Creek Dr 10-16 w c/o	12/30/2013	12/30/2013	12/30/2013	12/30/2013	11065	400	CANYON CREEK DR	D	wards the main paper stoppage, washed down	area, 1
		UTM	571202 Unstop Lin To Main	EPUE-9EVRSQ - 400 Canyon Creek Dr 10-16 w c/o	EPUE-9EVRSQ - 400 Canyon Creek Dr 10-16 w c/o	12/30/2013	12/30/2013	12/30/2013	12/30/2013	11065	400	CANYON CREEK DR	D	Stanton Courtney 1 cup of overflow unstopped	3' to
WF0235759	1	SCP	571207 Sew customer prob	EPUE-9EVS37 - 401 S Spring Creek Dr 10-16 w c/o	EPUE-9EVS37 - 401 S Spring Creek Dr 10-16 w c/o	12/30/2013	12/30/2013	12/30/2013	12/30/2013	43093	401 S	SPRING CREEK DR	D	he kitchen sink, 20 gals of water put jet truck in	

		SCP	571207 Sew customer prob	EPUE-9EVS37 - 401 S Spring Creek Dr 10-16 w c/o	EPUE-9EVS37 - 401 S Spring Creek Dr 10-16 w c/o	12/30/2013	12/30/2013	12/30/2013	12/30/2013	43093	401	S	SPRING CREEK DR	D	toppage located resident is having problems with t
		SCP	571207 Sew customer prob	EPUE-9EVS37 - 401 S Spring Creek Dr 10-16 w c/o	EPUE-9EVS37 - 401 S Spring Creek Dr 10-16 w c/o	12/30/2013	12/30/2013	12/30/2013	12/30/2013	43093	401	S	SPRING CREEK DR	D	Stanton Courtney Jetted 20' towards the house no s
WF0235765	1	UTH	571201 Unstop Ln To House	SSTD-9EYJTM - 1515 Flintwood Dr 10-16 w c/o	SSTD-9EYJTM - 1515 Flintwood Dr 10-16 w c/o	01/02/2014	01/02/2014	01/02/2014	01/02/2014	17773	1515		FLINTWOOD DR	D	Jetted 25' toward house, no stoppage made contact
WF0235775	1	RCS	572401 Jet Routine Clean	EPUE-9EVQAF - 1609 Salem Dr 10-16 w c/o	EPUE-9EVQAF - 1609 Salem Dr 10-16 w c/o	12/30/2013	12/30/2013	12/30/2013	12/30/2013	20797	1609		SALEM DR	D	. Resident notified
		RCS	572401 Jet Routine Clean	EPUE-9EVQAF - 1609 Salem Dr 10-16 w c/o	EPUE-9EVQAF - 1609 Salem Dr 10-16 w c/o	12/30/2013	12/30/2013	12/30/2013	12/30/2013	20797	1609		SALEM DR	D	Smith Lanahan No c/o jetted main and found nothing
WF0235776	1	OTH	573104 OTHER	SSTD-9EVM4E - 1230 Ridgeway Dr 10/17 @ c.o.	SSTD-9EVM4E - 1230 Ridgeway Dr 10/17 @ c.o.	12/30/2013	12/30/2013	12/30/2013	12/30/2013	30219	1230		RIDGEWAY DR	D	per was residew from 2 days ago. We put some bioco
		OTH	573104 OTHER	SSTD-9EVM4E - 1230 Ridgeway Dr 10/17 @ c.o.	SSTD-9EVM4E - 1230 Ridgeway Dr 10/17 @ c.o.	12/30/2013	12/30/2013	12/30/2013	12/30/2013	30219	1230		RIDGEWAY DR	D	7. Jetted and found no stoppage. Residents said pa
		OTH	573104 OTHER	SSTD-9EVM4E - 1230 Ridgeway Dr 10/17 @ c.o.	SSTD-9EVM4E - 1230 Ridgeway Dr 10/17 @ c.o.	12/30/2013	12/30/2013	12/30/2013	12/30/2013	30219	1230		RIDGEWAY DR	D	Smith Lanahan Called in as 10/16 was actually 10/1
WF0235777	1	OTH	573104 OTHER	SSTD-9EVM7G - 412 Malden Dr 10-16 @ c/o	SSTD-9EVM7G - 412 Malden Dr 10-16 @ c/o	12/30/2013	12/30/2013	12/30/2013	12/30/2013	21413	412		MALDEN DR	D	und resident was told site needed a plumber
		OTH	573104 OTHER	SSTD-9EVM7G - 412 Malden Dr 10-16 @ c/o	SSTD-9EVM7G - 412 Malden Dr 10-16 @ c/o	12/30/2013	12/30/2013	12/30/2013	12/30/2013	21413	412		MALDEN DR	D	Smith Lanahan Went 20' towards house no problem fo
WF0235779	1	UTM	571202 Unstop Lin To Main	SSTD-9EVJUK - 741 Kingswood Ave 10/17 A c.0	SSTD-9EVJUK - 741 Kingswood Ave 10/17 A c.0	12/30/2013	12/30/2013	12/30/2013	12/30/2013	34375	741		KINGSWOOD AVE	D	. Resident was notified. No sewer made it out of t
		UTM	571202 Unstop Lin To Main	SSTD-9EVJUK - 741 Kingswood Ave 10/17 A c.0	SSTD-9EVJUK - 741 Kingswood Ave 10/17 A c.0	12/30/2013	12/30/2013	12/30/2013	12/30/2013	34375	741		KINGSWOOD AVE	D	/17. We went to main and unstopped paper stoppage
		UTM	571202 Unstop Lin To Main	SSTD-9EVJUK - 741 Kingswood Ave 10/17 A c.0	SSTD-9EVJUK - 741 Kingswood Ave 10/17 A c.0	12/30/2013	12/30/2013	12/30/2013	12/30/2013	34375	741		KINGSWOOD AVE	D	Smith Lanahan called in as a 10/16 was actually 10
WF0235783	1	6301	566301 Insp-ProbDetection	BSTS-9F35T7 - 300 S. Yale Blvd. - TV Inspection	BSTS-9F35T7 - 300 S. Yale Blvd. - TV Inspection	12/18/2013	12/18/2013	12/18/2013	12/18/2013	0	0			D	Stanton, Worline - Inspection complete sm 3957
WF0235787	1	PMS	572400 Jet Trouble Main	BSTS-9F3646 - 1350 E. Campbell Rd. - Jet Sewer Ma	BSTS-9F3646 - 1350 E. Campbell Rd. - Jet Sewer Ma	12/20/2013	12/20/2013	12/20/2013	12/20/2013	40241	1350	E	CAMPBELL RD	D	of paper. 600 gal.
		PMS	572400 Jet Trouble Main	BSTS-9F3646 - 1350 E. Campbell Rd. - Jet Sewer Ma	BSTS-9F3646 - 1350 E. Campbell Rd. - Jet Sewer Ma	12/20/2013	12/20/2013	12/20/2013	12/20/2013	40241	1350	E	CAMPBELL RD	D	Ragan, Gerow - Jetted trouble main both ways. Lots
WF0235788	1	SCP	571207 Sew customer prob	BSTS-9F3666 - 700 Scottsdale Dr. - 10/16 n c/o	BSTS-9F3666 - 700 Scottsdale Dr. - 10/16 n c/o	12/20/2013	12/20/2013	12/20/2013	12/20/2013	28121	700		SCOTTSDALE DR	D	it to drain & cleaned up the area.
		SCP	571207 Sew customer prob	BSTS-9F3666 - 700 Scottsdale Dr. - 10/16 n c/o	BSTS-9F3666 - 700 Scottsdale Dr. - 10/16 n c/o	12/20/2013	12/20/2013	12/20/2013	12/20/2013	28121	700		SCOTTSDALE DR	D	k at the house towards the main hit a stoppage got
		SCP	571207 Sew customer prob	BSTS-9F3666 - 700 Scottsdale Dr. - 10/16 n c/o	BSTS-9F3666 - 700 Scottsdale Dr. - 10/16 n c/o	12/20/2013	12/20/2013	12/20/2013	12/20/2013	28121	700		SCOTTSDALE DR	D	Courtney, Goodman, Davis - we jetted from his stac
WF0235789	1	OTH	573104 OTHER	BSTS-9F3687 - 703 Melrose Dr. - put valve boxes i	BSTS-9F3687 - 703 Melrose Dr. - put valve boxes i	12/20/2013	12/20/2013	12/20/2013	12/20/2013	33157	703		MELROSE DR	D	Courtney, Goodman, Davis - We put valve boxes in.
WF0235790	1	NSS	572100 Sewer No Stoppage	BSTS-9F369N - 703 Melrose Dr. - jet towards main	BSTS-9F369N - 703 Melrose Dr. - jet towards main	12/18/2013	12/18/2013	12/18/2013	12/18/2013	33157	703		MELROSE DR	D	page left a note
		NSS	572100 Sewer No Stoppage	BSTS-9F369N - 703 Melrose Dr. - jet towards main	BSTS-9F369N - 703 Melrose Dr. - jet towards main	12/18/2013	12/18/2013	12/18/2013	12/18/2013	33157	703		MELROSE DR	D	Courtney, Lanahan - We jetted the MLCO hit no stop
WF0235808	1	GSS	572101 Sew. Grease Stop	JGES-9ERUB5 - 616 S. Sherman St. - sewer overflow	JGES-9ERUB5 - 616 S. Sherman St. - sewer overflow	12/26/2013	12/26/2013	12/26/2013	12/26/2013	39923	616	S	SHERMAN ST	D	overflow used Bio-chem/ D-chlor tabs and diluted
		GSS	572101 Sew. Grease Stop	JGES-9ERUB5 - 616 S. Sherman St. - sewer overflow	JGES-9ERUB5 - 616 S. Sherman St. - sewer overflow	12/26/2013	12/26/2013	12/26/2013	12/26/2013	39923	616	S	SHERMAN ST	D	jetted 250 ft of city sewer main. cleaned up sewer
		GSS	572101 Sew. Grease Stop	JGES-9ERUB5 - 616 S. Sherman St. - sewer overflow	JGES-9ERUB5 - 616 S. Sherman St. - sewer overflow	12/26/2013	12/26/2013	12/26/2013	12/26/2013	39923	616	S	SHERMAN ST	D	Thompson, West - man hole overflowed, unstopped ,
WF0235809	1	OTH	573104 OTHER	EPUE-9EVRNE - 1405 Provincetown LN. - 10/16 w/co	EPUE-9EVRNE - 1405 Provincetown LN. - 10/16 w/co	12/30/2013	12/30/2013	12/30/2013	12/30/2013	20395	1405		PROVINCETOWN LN	D	page found, resident notified they need a plumber
		OTH	573104 OTHER	EPUE-9EVRNE - 1405 Provincetown LN. - 10/16 w/co	EPUE-9EVRNE - 1405 Provincetown LN. - 10/16 w/co	12/30/2013	12/30/2013	12/30/2013	12/30/2013	20395	1405		PROVINCETOWN LN	D	Smith, Lanahan - Jetted Line towards House no stop
WF0235810	1	GSS	572101 Sew. Grease Stop	SSTD-9ESRKS - 616 S. Sherman St. - 10-16 n c/o	SSTD-9ESRKS - 616 S. Sherman St. - 10-16 n c/o	12/27/2013	12/27/2013	12/27/2013	12/27/2013	39923	616	S	SHERMAN ST	D	invert jetted 100 line clear
		GSS	572101 Sew. Grease Stop	SSTD-9ESRKS - 616 S. Sherman St. - 10-16 n c/o	SSTD-9ESRKS - 616 S. Sherman St. - 10-16 n c/o	12/27/2013	12/27/2013	12/27/2013	12/27/2013	39923	616	S	SHERMAN ST	D	Eskridge, Ortiz - soft grease stoppage just before
WF0235811	1	NSS	572100 Sewer No Stoppage	SSTD-9ENM6N - 1610 Aurora Dr. - 10-16 n c/o	SSTD-9ENM6N - 1610 Aurora Dr. - 10-16 n c/o	12/23/2013	12/23/2013	12/23/2013	12/23/2013	1409	1610		AURORA DR	D	lding , jetted main 100
		NSS	572100 Sewer No Stoppage	SSTD-9ENM6N - 1610 Aurora Dr. - 10-16 n c/o	SSTD-9ENM6N - 1610 Aurora Dr. - 10-16 n c/o	12/23/2013	12/23/2013	12/23/2013	12/23/2013	1409	1610		AURORA DR	D	Eskridge, Ortiz - made contact, private c/o not ho
WF0235812	1	SCP	571207 Sew customer prob	BSTS-9EWVVB - 723 Sherwood Dr. - 10-16 w c/o	BSTS-9EWVVB - 723 Sherwood Dr. - 10-16 w c/o	12/31/2013	12/31/2013	12/31/2013	12/31/2013	27895	723		SHERWOOD DR	D	s with the kitchen sink, 35 Gals of water
		SCP	571207 Sew customer prob	BSTS-9EWVVB - 723 Sherwood Dr. - 10-16 w c/o	BSTS-9EWVVB - 723 Sherwood Dr. - 10-16 w c/o	12/31/2013	12/31/2013	12/31/2013	12/31/2013	27895	723		SHERWOOD DR	D	no stoppage locates the resident is having problem
		SCP	571207 Sew customer prob	BSTS-9EWVVB - 723 Sherwood Dr. - 10-16 w c/o	BSTS-9EWVVB - 723 Sherwood Dr. - 10-16 w c/o	12/31/2013	12/31/2013	12/31/2013	12/31/2013	27895	723		SHERWOOD DR	D	Stanton, Courtney - Jetted 35' towards the house.
WF0235817	1	OTH	573104 OTHER	SNAA-9F3CEK - 2102 meredith ln-point repair	SNAA-9F3CEK - 2102 meredith ln-point repair	12/27/2013	12/27/2013	12/27/2013	12/27/2013	2055	2102		MEREDITH LN	D	in. bacfilled the hole + secured the area, left th
		OTH	573104 OTHER	SNAA-9F3CEK - 2102 meredith ln-point repair	SNAA-9F3CEK - 2102 meredith ln-point repair	12/27/2013	12/27/2013	12/27/2013	12/27/2013	2055	2102		MEREDITH LN	D	12' long 9-11' deep + could not find the sewer ma
		OTH	573104 OTHER	SNAA-9F3CEK - 2102 meredith ln-point repair	SNAA-9F3CEK - 2102 meredith ln-point repair	12/27/2013	12/27/2013	12/27/2013	12/27/2013	2055	2102		MEREDITH LN	D	stanton smith courtney andrews dug a hole 11' wide
WF0235820	1	LDN	573102 Sew Pipe Locating	SNAA-9F3FXE - 1260 columbia dr-locater sewer	SNAA-9F3FXE - 1260 columbia dr-locater sewer	01/02/2014	01/02/2014	01/02/2014	01/02/2014	52183	1260		COLUMBIA DR	D	creek
		LDN	573102 Sew Pipe Locating	SNAA-9F3FXE - 1260 columbia dr-locater sewer	SNAA-9F3FXE - 1260 columbia dr-locater sewer	01/02/2014	01/02/2014	01/02/2014	01/02/2014	52183	1260		COLUMBIA DR	D	contractor 1231 navaho trl-1206 cherokee-434 fall
		LDN	573102 Sew Pipe Locating	SNAA-9F3FXE - 1260 columbia dr-locater sewer	SNAA-9F3FXE - 1260 columbia dr-locater sewer	01/02/2014	01/02/2014	01/02/2014	01/02/2014	52183	1260		COLUMBIA DR	D	brown smith lanahan marked sewer lat. for building
WF0235879	1	CON	571100 Instal 2Way ClnOut	VSUM-9F4KM6 - 1807 Blake Dr	VSUM-9F4KM6 - 1807 Blake Dr	01/06/2014	01/06/2014	01/06/2014	01/17/2014	519	1807		BLAKE DR	R	Eskridge, Ortiz, Ragan, Castillo, installed 2wc/o
		CON	571100 Instal 2Way ClnOut	VSUM-9F4KM6 - 1807 Blake Dr	VSUM-9F4KM6 - 1807 Blake Dr	01/06/2014	01/06/2014	01/06/2014	01/17/2014	519	1807		BLAKE DR	R	30' EoW replaced 28' of 4" service 4 baracades ·
		CON	571100 Instal 2Way ClnOut	VSUM-9F4KM6 - 1807 Blake Dr	VSUM-9F4KM6 - 1807 Blake Dr	01/06/2014	01/06/2014	01/06/2014	01/17/2014	519	1807		BLAKE DR	R	ss
WF0235881	1	OTH	573104 OTHER	EPUE-9F4KUY - 2102 Meredith Ln - site maint	EPUE-9F4KUY - 2102 Meredith Ln - site maint	01/03/2014	01/03/2014	01/03/2014	01/03/2014	2055	2102		MEREDITH LN	D	e maint
		OTH	573104 OTHER	EPUE-9F4KUY - 2102 Meredith Ln - site maint	EPUE-9F4KUY - 2102 Meredith Ln - site maint	01/03/2014	01/03/2014	01/03/2014	01/03/2014	2055	2102		MEREDITH LN	D	Dacey, West, Ragan, Gerow, Moore, John (Temp), sit
WF0235882	1	SFM	573105 Sew Read Flow Mtrs	EPUE-9F4KZZ - 2300 N.Jupiter Rd - Read flow meter	EPUE-9F4KZZ - 2300 N.Jupiter Rd - Read flow meter	01/03/2014	01/03/2014	01/03/2014	01/03/2014	66761	0	N	JUPITER RD	D	Ragan, Gerow, Read flow meter, R - 710068
WF0235885	1	OTH	573104 OTHER	EPUE-9F4NQJ - 1260 Columbia Dr - fuel equipment &	EPUE-9F4NQJ - 1260 Columbia Dr - fuel equipment &	12/23/2013	12/23/2013	12/23/2013	12/23/2013	52183	1260		COLUMBIA DR	D	t truck & work truck.
		OTH	573104 OTHER	EPUE-9F4NQJ - 1260 Columbia Dr - fuel equipment &	EPUE-9F4NQJ - 1260 Columbia Dr - fuel equipment &	12/23/2013	12/23/2013	12/23/2013	12/23/2013	52183	1260		COLUMBIA DR	D	Davis, Goodman, Get water for jet truck. Fueled Je
WF0235899	1	TIS	572501 Sewer TV Inspect	SSIO-9F4TFA - 1230 Ridgeway Dr. TV c/o	SSIO-9F4TFA - 1230 Ridgeway Dr. TV c/o	12/31/2013	12/31/2013	12/31/2013	12/31/2013	30219	1230		RIDGEWAY DR	D	and toward house and both ways looked good
		TIS	572501 Sewer TV Inspect	SSIO-9F4TFA - 1230 Ridgeway Dr. TV c/o	SSIO-9F4TFA - 1230 Ridgeway Dr. TV c/o	12/31/2013	12/31/2013	12/31/2013	12/31/2013	30219	1230		RIDGEWAY DR	D	Briley, Alexander, Hayes, TV c/o line towards main
WF0235901	1	6302	566302 Main Cleaning	SSIO-9F4TL5 - 1260 Coumbia Dr. clean main for insp	SSIO-9F4TL5 - 1260 Coumbia Dr. clean main for insp	01/03/2014	01/03/2014	01/03/2014	01/03/2014	52183	1260		COLUMBIA DR	D	spection + winterized vactor
		6302	566302 Main Cleaning	SSIO-9F4TL5 - 1260 Coumbia Dr. clean main for insp	SSIO-9F4TL5 - 1260 Coumbia Dr. clean main for insp	01/03/2014	01/03/2014	01/03/2014	01/03/2014	52183	1260		COLUMBIA DR	D	Stanton, Andrews, cleaned SM 9737 + 3903 for tv in

WF0235906	1	SCP	571207 Sew customer prob	SSTD-9EZME4	406 northview dr-10/16 w c/o	SSTD-9EZME4	406 northview dr-10/16 w c/o	01/03/2014	01/03/2014	01/03/2014	01/03/2014	6153	406	NORTHVIEW DR	D	ouse hit no stoppage had her flush came by ok
		SCP	571207 Sew customer prob	SSTD-9EZME4	406 northview dr-10/16 w c/o	SSTD-9EZME4	406 northview dr-10/16 w c/o	01/03/2014	01/03/2014	01/03/2014	01/03/2014	6153	406	NORTHVIEW DR	D	courtney goodman davis we jetted 25' towards the h
WF0235915	1	UTM	571202 Unstop Lin To Main	EPUE-9F3SDB	1226 colfax dr-10-16	EPUE-9F3SDB	1226 colfax dr-10-16	01/05/2014	01/05/2014	01/05/2014	01/05/2014	30161	1226	COLFAX DR	D	had resident flush. all good
		UTM	571202 Unstop Lin To Main	EPUE-9F3SDB	1226 colfax dr-10-16	EPUE-9F3SDB	1226 colfax dr-10-16	01/05/2014	01/05/2014	01/05/2014	01/05/2014	30161	1226	COLFAX DR	D	davis worline jetted towards house, hit stoppage.
WF0235918	1	UTH	571201 Unstop Ln To House	VSUM-9ENPC6	309 pittman st-10-16 w c/o	VSUM-9ENPC6	309 pittman st-10-16 w c/o	12/23/2013	12/23/2013	12/23/2013	12/23/2013	23833	309	PITTMAN ST	D	leared made contact
		UTH	571201 Unstop Ln To House	VSUM-9ENPC6	309 pittman st-10-16 w c/o	VSUM-9ENPC6	309 pittman st-10-16 w c/o	12/23/2013	12/23/2013	12/23/2013	12/23/2013	23833	309	PITTMAN ST	D	eskridge ortiz jetted 25' toward house, stoppage c
WF0235925	1	6302	566302 Main Cleaning	MTOE-9F5E8B	/ 1260 Columbia Dr / Cleaning of S/M's	MTOE-9F5E8B	/ 1260 Columbia Dr / Cleaning of S/M's	01/02/2014	01/02/2014	01/02/2014	01/02/2014	0	0		D	36.7 S/M 3971 - 128.4 1100 Gals of Water
		6302	566302 Main Cleaning	MTOE-9F5E8B	/ 1260 Columbia Dr / Cleaning of S/M's	MTOE-9F5E8B	/ 1260 Columbia Dr / Cleaning of S/M's	01/02/2014	01/02/2014	01/02/2014	01/02/2014	0	0		D	Stanton , Andrews / S/M 3333 - 438.1 S/M 3972- 4
WF0235927	1	6301	566301 Insp-ProbDetection	MTOE-9F5EAC	/ 1700 E Beltline Rd / TV Inspection	MTOE-9F5EAC	/ 1700 E Beltline Rd / TV Inspection	01/02/2014	01/02/2014	01/02/2014	01/02/2014	0	0		D	Stanton , Andrews / Inspection complete S/M 3971
WF0235928	1	OTH	573104 OTHER	SNAA-9F5EB3	1260 columbia dr-level c/o's	SNAA-9F5EB3	1260 columbia dr-level c/o's	12/31/2013	12/31/2013	12/31/2013	12/31/2013	52183	1260	COLUMBIA DR	D	r 722,742,744 and 746 dumont dr
		OTH	573104 OTHER	SNAA-9F5EB3	1260 columbia dr-level c/o's	SNAA-9F5EB3	1260 columbia dr-level c/o's	12/31/2013	12/31/2013	12/31/2013	12/31/2013	52183	1260	COLUMBIA DR	D	briley alexander hayes level c/o's at 712 dumont d
WF0235929	1	6301	566301 Insp-ProbDetection	MTOE-9F5EC4	/ 2100 Sunrise trl / TV Sewer Main	MTOE-9F5EC4	/ 2100 Sunrise trl / TV Sewer Main	01/03/2014	01/03/2014	01/03/2014	01/03/2014	42753	2100	SUNRISE TRL	D	complete
		6301	566301 Insp-ProbDetection	MTOE-9F5EC4	/ 2100 Sunrise trl / TV Sewer Main	MTOE-9F5EC4	/ 2100 Sunrise trl / TV Sewer Main	01/03/2014	01/03/2014	01/03/2014	01/03/2014	42753	2100	SUNRISE TRL	D	Stanton , Andrews / Televised SM 9737 Inspection
WF0235930	1	SMS	571206 Site Maintenance	SNAA-9F5EDC	1260 columbia dr-site maint	SNAA-9F5EDC	1260 columbia dr-site maint	12/27/2013	12/27/2013	12/27/2013	12/27/2013	52183	1260	COLUMBIA DR	D	nd where needed 108 dublin 408 melrose
		SMS	571206 Site Maintenance	SNAA-9F5EDC	1260 columbia dr-site maint	SNAA-9F5EDC	1260 columbia dr-site maint	12/27/2013	12/27/2013	12/27/2013	12/27/2013	52183	1260	COLUMBIA DR	D	courtney davis we raised c/o up to grade + used sa
WF0235933	1	SMS	571206 Site Maintenance	MTOE-9F5EKZ	/ 1260 Columbia Dr / site maint	MTOE-9F5EKZ	/ 1260 Columbia Dr / site maint	01/02/2014	01/02/2014	01/02/2014	01/02/2014	0	0		D	1212 Dearborn 427 Daniel 717 James
		SMS	571206 Site Maintenance	MTOE-9F5EKZ	/ 1260 Columbia Dr / site maint	MTOE-9F5EKZ	/ 1260 Columbia Dr / site maint	01/02/2014	01/02/2014	01/02/2014	01/02/2014	0	0		D	de + used sand where needed. 807 Kirby 8000 pal
		SMS	571206 Site Maintenance	MTOE-9F5EKZ	/ 1260 Columbia Dr / site maint	MTOE-9F5EKZ	/ 1260 Columbia Dr / site maint	01/02/2014	01/02/2014	01/02/2014	01/02/2014	0	0		D	Courtney, Goodman, Davis / We raised c/o up to gra
WF0235934	1	SMS	571206 Site Maintenance	MTOE-9F5END	/ 1260 Columbia Dr / site maint	MTOE-9F5END	/ 1260 Columbia Dr / site maint	01/03/2014	01/03/2014	01/03/2014	01/03/2014	0	0		D	de + used sand where needed
		SMS	571206 Site Maintenance	MTOE-9F5END	/ 1260 Columbia Dr / site maint	MTOE-9F5END	/ 1260 Columbia Dr / site maint	01/03/2014	01/03/2014	01/03/2014	01/03/2014	0	0		D	Courtney, Goodman, Davis / We raised C/O up to gra
WF0235936	1	MSR	572200 Sew Main Sctn Rplc	MTOE-9F5EQJ	/ 2102 Meredith Ln / Repair Sewer line	MTOE-9F5EQJ	/ 2102 Meredith Ln / Repair Sewer line	01/02/2014	01/02/2014	01/02/2014	01/02/2014	2055	2102	MEREDITH LN	D	tarted to backfill
		MSR	572200 Sew Main Sctn Rplc	MTOE-9F5EQJ	/ 2102 Meredith Ln / Repair Sewer line	MTOE-9F5EQJ	/ 2102 Meredith Ln / Repair Sewer line	01/02/2014	01/02/2014	01/02/2014	01/02/2014	2055	2102	MEREDITH LN	D	Dug up and repaced 7' of sewer main. Bedded and s
		MSR	572200 Sew Main Sctn Rplc	MTOE-9F5EQJ	/ 2102 Meredith Ln / Repair Sewer line	MTOE-9F5EQJ	/ 2102 Meredith Ln / Repair Sewer line	01/02/2014	01/02/2014	01/02/2014	01/02/2014	2055	2102	MEREDITH LN	D	Dacey, West, Gerow, Castillo, Moore, Temp (Josh) /
WF0235937	1	UTH	571201 Unstop Ln To House	WSAZ-9EVP4Z	/ 1206 North Park Dr / 10-16 W C/O	WSAZ-9EVP4Z	/ 1206 North Park Dr / 10-16 W C/O	12/30/2013	12/30/2013	12/30/2013	12/30/2013	8991	1206	NORTH PARK DR	D	ppage, Made Contact
		UTH	571201 Unstop Ln To House	WSAZ-9EVP4Z	/ 1206 North Park Dr / 10-16 W C/O	WSAZ-9EVP4Z	/ 1206 North Park Dr / 10-16 W C/O	12/30/2013	12/30/2013	12/30/2013	12/30/2013	8991	1206	NORTH PARK DR	D	Eskridge, Ortiz / Jetted 25' Towards House, No Sto
WF0235942	1	PMS	572400 Jet Trouble Main	SNAA-9F5F2T	1260 columbia dr-jet trouble mains	SNAA-9F5F2T	1260 columbia dr-jet trouble mains	12/31/2013	12/31/2013	12/31/2013	12/31/2013	52183	1260	COLUMBIA DR	D	eskridge ortiz jet trouble mains from list
WF0235943	1	SFM	573105 Sew Read Flow Mtrs	MTOE-9F5F6T	/ 2400 N Jupiter Rd / Read Flow MtR	MTOE-9F5F6T	/ 2400 N Jupiter Rd / Read Flow MtR	12/31/2013	12/31/2013	12/31/2013	12/31/2013	66763	0 N	JUPITER RD	D	Eskridge, Ortiz / R- 706086
WF0235946	1	TIS	572501 Sewer TV Inspect	MTOE-9F5FDF	/ 424 CAMBRIDGE DR / T.V. SEWER LINE	MTOE-9F5FDF	/ 424 CAMBRIDGE DR / T.V. SEWER LINE	12/30/2013	12/30/2013	12/30/2013	12/30/2013	21495	424	CAMBRIDGE DR	D	LY UNDERS IDEWALK SO COULD NOT SEE CONECTION & THE
		TIS	572501 Sewer TV Inspect	MTOE-9F5FDF	/ 424 CAMBRIDGE DR / T.V. SEWER LINE	MTOE-9F5FDF	/ 424 CAMBRIDGE DR / T.V. SEWER LINE	12/30/2013	12/30/2013	12/30/2013	12/30/2013	21495	424	CAMBRIDGE DR	D	ING SO WE JETTED LATERAL TV'ed AGAIN & FOUND A BEL
		TIS	572501 Sewer TV Inspect	MTOE-9F5FDF	/ 424 CAMBRIDGE DR / T.V. SEWER LINE	MTOE-9F5FDF	/ 424 CAMBRIDGE DR / T.V. SEWER LINE	12/30/2013	12/30/2013	12/30/2013	12/30/2013	21495	424	CAMBRIDGE DR	D	SMITH, LANAHAN / WE TV'ed LINE BOTH WAYS, HOLD
WF0235968	1	OTH	573104 OTHER	SSIO-9F5K34	- 2102 Meredith Ln. sewer repair day 2	SSIO-9F5K34	- 2102 Meredith Ln. sewer repair day 2	12/31/2013	12/31/2013	12/31/2013	12/31/2013	2055	2102	MEREDITH LN	D	ured with barricades, fencing and caution tape
		OTH	573104 OTHER	SSIO-9F5K34	- 2102 Meredith Ln. sewer repair day 2	SSIO-9F5K34	- 2102 Meredith Ln. sewer repair day 2	12/31/2013	12/31/2013	12/31/2013	12/31/2013	2055	2102	MEREDITH LN	D	a 16' temporary of 6" main Need to return Hole sec
		OTH	573104 OTHER	SSIO-9F5K34	- 2102 Meredith Ln. sewer repair day 2	SSIO-9F5K34	- 2102 Meredith Ln. sewer repair day 2	12/31/2013	12/31/2013	12/31/2013	12/31/2013	2055	2102	MEREDITH LN	D	Wittenback, Gerow, Ragan, Castillo, Moore, put in
WF0235969	1	6301	566301 Insp-ProbDetection	SSIO-9F5K7K	- 1913 JJ Pearce Dr. TV inspection	SSIO-9F5K7K	- 1913 JJ Pearce Dr. TV inspection	12/27/2013	12/27/2013	12/27/2013	12/27/2013	13923	1913	J J PEARCE DR	D	ruction in line unable to complete inspection
		6301	566301 Insp-ProbDetection	SSIO-9F5K7K	- 1913 JJ Pearce Dr. TV inspection	SSIO-9F5K7K	- 1913 JJ Pearce Dr. TV inspection	12/27/2013	12/27/2013	12/27/2013	12/27/2013	13923	1913	J J PEARCE DR	D	Stanton, Andrews, televised SM 6023 clay tile obst
WF0235970	1	6301	566301 Insp-ProbDetection	SSIO-9F5K9B	- 501 S Plano Rd. TV inspection	SSIO-9F5K9B	- 501 S Plano Rd. TV inspection	01/02/2014	01/02/2014	01/02/2014	01/02/2014	0	0		D	Stanton, Andrews inspection complete SM 3333
WF0235971	1	6301	566301 Insp-ProbDetection	SSIO-9F5KAQ	- 1700 E Belt Line Rd. TV inspection	SSIO-9F5KAQ	- 1700 E Belt Line Rd. TV inspection	01/02/2014	01/02/2014	01/02/2014	01/02/2014	0	0		D	Stanton, Andrews, inspection complete SM 3972
WF0235977	1	OTH	573104 OTHER	JGES-9ESLVJ	- 2102 Yvonne Pl. 10-17 @ c/o	JGES-9ESLVJ	- 2102 Yvonne Pl. 10-17 @ c/o	12/27/2013	12/27/2013	12/27/2013	12/27/2013	2029	2102	YVONNE PL	D	y
		OTH	573104 OTHER	JGES-9ESLVJ	- 2102 Yvonne Pl. 10-17 @ c/o	JGES-9ESLVJ	- 2102 Yvonne Pl. 10-17 @ c/o	12/27/2013	12/27/2013	12/27/2013	12/27/2013	2029	2102	YVONNE PL	D	stubborn stoppage in main PR turned over to Standb
		OTH	573104 OTHER	JGES-9ESLVJ	- 2102 Yvonne Pl. 10-17 @ c/o	JGES-9ESLVJ	- 2102 Yvonne Pl. 10-17 @ c/o	12/27/2013	12/27/2013	12/27/2013	12/27/2013	2029	2102	YVONNE PL	D	Eskridge, Ortiz, MH's on Yvonne holding extremely
WF0235982	1	TIS	572501 Sewer TV Inspect	EPUE-9F5LML	- 3310 Owens Blvd - TV lateral	EPUE-9F5LML	- 3310 Owens Blvd - TV lateral	01/06/2014	01/06/2014	01/06/2014	01/06/2014	12529	1411	BROADMOOR DR	D	in
		TIS	572501 Sewer TV Inspect	EPUE-9F5LML	- 3310 Owens Blvd - TV lateral	EPUE-9F5LML	- 3310 Owens Blvd - TV lateral	01/06/2014	01/06/2014	01/06/2014	01/06/2014	12529	1411	BROADMOOR DR	D	Eskridge, Ortiz, Line clear from private C/O to ma
WF0235984	1	UTM	571202 Unstop Lin To Main	JGES-9F4NWW	- 3310 Owens Blvd - 10-16 n C/O	JGES-9F4NWW	- 3310 Owens Blvd - 10-16 n C/O	01/06/2014	01/06/2014	01/06/2014	01/06/2014	40197	3310	OWENS BLVD	D	made contact.
		UTM	571202 Unstop Lin To Main	JGES-9F4NWW	- 3310 Owens Blvd - 10-16 n C/O	JGES-9F4NWW	- 3310 Owens Blvd - 10-16 n C/O	01/06/2014	01/06/2014	01/06/2014	01/06/2014	40197	3310	OWENS BLVD	D	tire line to main, Retelevised, no problem found,
		UTM	571202 Unstop Lin To Main	JGES-9F4NWW	- 3310 Owens Blvd - 10-16 n C/O	JGES-9F4NWW	- 3310 Owens Blvd - 10-16 n C/O	01/06/2014	01/06/2014	01/06/2014	01/06/2014	40197	3310	OWENS BLVD	D	Eskridge, Ortiz, Private C/O not holding jetted en
WF0235985	1	UTH	571201 Unstop Ln To House	JGES-9F4PXQ	- 204 S.Lois Ln - 10-16 W C/O	JGES-9F4PXQ	- 204 S.Lois Ln - 10-16 W C/O	01/06/2014	01/06/2014	01/06/2014	01/06/2014	2477	204 S	LOIS LN	D	ouse, stoppage cleared made contact.
		UTH	571201 Unstop Ln To House	JGES-9F4PXQ	- 204 S.Lois Ln - 10-16 W C/O	JGES-9F4PXQ	- 204 S.Lois Ln - 10-16 W C/O	01/06/2014	01/06/2014	01/06/2014	01/06/2014	2477	204 S	LOIS LN	D	Eskridge, Ortiz, Dragged hose jetted 25' towards h
WF0235988	1	UTH	571201 Unstop Ln To House	GBRK-9E2VWW	2705 Sherrill Park - ck leaking met	GBRK-9E2VWW	2705 Sherrill Park - ck leaking met	12/03/2013	12/03/2013	12/03/2013	12/03/2013	42367	2705	SHERRILL PARK CT	D	problem solved 20 gallons wtr.
		UTH	571201 Unstop Ln To House	GBRK-9E2VWW	2705 Sherrill Park - ck leaking met	GBRK-9E2VWW	2705 Sherrill Park - ck leaking met	12/03/2013	12/03/2013	12/03/2013	12/03/2013	42367	2705	SHERRILL PARK CT	D	stopped up call for maint man. Towards house M/C
		UTH	571201 Unstop Ln To House	GBRK-9E2VWW	2705 Sherrill Park - ck leaking met	GBRK-9E2VWW	2705 Sherrill Park - ck leaking met	12/03/2013	12/03/2013	12/03/2013	12/03/2013	42367	2705	SHERRILL PARK CT	D	Briley, Worline, Ck for leaking meter. Resident is
WF0235999	1	RCS	572401 Jet Routine Clean	SNAA-9F6AZY	1260 columbia dr-trouble mains	SNAA-9F6AZY	1260 columbia dr-trouble mains	01/06/2014	01/06/2014	01/06/2014	01/06/2014	52183	1260	COLUMBIA DR	D	50'
		RCS	572401 Jet Routine Clean	SNAA-9F6AZY	1260 columbia dr-trouble mains	SNAA-9F6AZY	1260 columbia dr-trouble mains	01/06/2014	01/06/2014	01/06/2014	01/06/2014	52183	1260	COLUMBIA DR	D	courtney goodman davis we jetted trouble mains 1,6
WF0236001	1	OTH	573104 OTHER	SNAA-9F6B7U	2019 sandy trl-locate sewer line	SNAA-9F6B7U	2019 sandy trl-locate sewer line	12/27/2013	12/27/2013	12/27/2013	12/27/2013	3095	2019	SANDY TRL	D	southh to north of property line
		OTH	573104 OTHER	SNAA-9F6B7U	2019 sandy trl-locate sewer line	SNAA-9F6B7U	2019 sandy trl-locate sewer line	12/27/2013	12/27/2013	12/27/2013	12/27/2013	3095	2019	SANDY TRL	D	briley alexander hayes located sewer line 39' from
WF0236006	1	UTH	571201 Unstop Ln To House	GBRK-9F2VKX	811 james dr-10 16	GBRK-9F2VKX	811 james dr-10 16	01/04/2014	01/04/2014	01/04/2014	01/04/2014	28341	811	JAMES DR	D	they flushed, all good

		UTH	571201 Unstop Ln To House	GBRK-9F2VKX 811 james dr-10 16	GBRK-9F2VKX 811 james dr-10 16	01/04/2014	01/04/2014	01/04/2014	01/04/2014	28341	811	JAMES DR	D	davis worline went towards the house. hit nothing,
WF0236008	1	UTH	571201 Unstop Ln To House	SSIO-9F42DB 1104 n yale blvd-10-16	SSIO-9F42DB 1104 n yale blvd-10-16	01/05/2014	01/05/2014	01/05/2014	01/05/2014	563	1104 N	YALE BLVD	D	ad them flush, all good
		UTH	571201 Unstop Ln To House	SSIO-9F42DB 1104 n yale blvd-10-16	SSIO-9F42DB 1104 n yale blvd-10-16	01/05/2014	01/05/2014	01/05/2014	01/05/2014	563	1104 N	YALE BLVD	D	davis worline jetted toward house, hit stoppage, h
WF0236009	1	UTH	571201 Unstop Ln To House	GBRK-9EZV9L 609 vernet st-10-16 w/co	GBRK-9EZV9L 609 vernet st-10-16 w/co	01/03/2014	01/03/2014	01/03/2014	01/03/2014	20159	609	VERNET ST	D	t flow
		UTH	571201 Unstop Ln To House	GBRK-9EZV9L 609 vernet st-10-16 w/co	GBRK-9EZV9L 609 vernet st-10-16 w/co	01/03/2014	01/03/2014	01/03/2014	01/03/2014	20159	609	VERNET ST	D	toppage or a bend had resident flush + he had grea
		UTH	571201 Unstop Ln To House	GBRK-9EZV9L 609 vernet st-10-16 w/co	GBRK-9EZV9L 609 vernet st-10-16 w/co	01/03/2014	01/03/2014	01/03/2014	01/03/2014	20159	609	VERNET ST	D	davis worline jetted toward house may have hit a s
WF0236010	1	UTM	571202 Unstop Lin To Main	SNAA-9F4HCH 400 canyon creek dr-10/17 at c/o	SNAA-9F4HCH 400 canyon creek dr-10/17 at c/o	01/06/2014	01/06/2014	01/06/2014	01/06/2014	11065	400	CANYON CREEK DR	D	the area 5 gallons of loss notified scada
		UTM	571202 Unstop Lin To Main	SNAA-9F4HCH 400 canyon creek dr-10/17 at c/o	SNAA-9F4HCH 400 canyon creek dr-10/17 at c/o	01/06/2014	01/06/2014	01/06/2014	01/06/2014	11065	400	CANYON CREEK DR	D	in hit a paper stoppage got it to drain cleaned up
		UTM	571202 Unstop Lin To Main	SNAA-9F4HCH 400 canyon creek dr-10/17 at c/o	SNAA-9F4HCH 400 canyon creek dr-10/17 at c/o	01/06/2014	01/06/2014	01/06/2014	01/06/2014	11065	400	CANYON CREEK DR	D	courtney goodman davis we jetted 5' towards the ma
WF0236014	1	NSS	572100 Sewer No Stoppage	MTOE-9F2SMD 204 s lois ln-10-16	MTOE-9F2SMD 204 s lois ln-10-16	01/04/2014	01/04/2014	01/04/2014	01/04/2014	2477	204 S	LOIS LN	D	hose down the creek because we couldnt drag throug
		NSS	572100 Sewer No Stoppage	MTOE-9F2SMD 204 s lois ln-10-16	MTOE-9F2SMD 204 s lois ln-10-16	01/04/2014	01/04/2014	01/04/2014	01/04/2014	2477	204 S	LOIS LN	D	ushes. we jetted the main 100' after dragging the
		NSS	572100 Sewer No Stoppage	MTOE-9F2SMD 204 s lois ln-10-16	MTOE-9F2SMD 204 s lois ln-10-16	01/04/2014	01/04/2014	01/04/2014	01/04/2014	2477	204 S	LOIS LN	D	davis worline couldnt find a cleanout in all the b
WF0236016	1	UTM	571202 Unstop Lin To Main	VSUM-9EZJW2 - 321 Forest Grove Dr. 10-17 @ c/o	VSUM-9EZJW2 - 321 Forest Grove Dr. 10-17 @ c/o	01/03/2014	01/03/2014	01/03/2014	01/03/2014	6947	321	FOREST GROVE DR	D	t of box. (original issue was for a lid replacemen
		UTM	571202 Unstop Lin To Main	VSUM-9EZJW2 - 321 Forest Grove Dr. 10-17 @ c/o	VSUM-9EZJW2 - 321 Forest Grove Dr. 10-17 @ c/o	01/03/2014	01/03/2014	01/03/2014	01/03/2014	6947	321	FOREST GROVE DR	D	e main hit a stoppag drained just fine no spill ou
		UTM	571202 Unstop Lin To Main	VSUM-9EZJW2 - 321 Forest Grove Dr. 10-17 @ c/o	VSUM-9EZJW2 - 321 Forest Grove Dr. 10-17 @ c/o	01/03/2014	01/03/2014	01/03/2014	01/03/2014	6947	321	FOREST GROVE DR	D	Courtney, Goodman, Davis, we jetted 10' towards th
WF0236017	1	UTH	571201 Unstop Ln To House	BSTS-9EZR39 - 1206 North Park Dr - 10-16 W C/O	BSTS-9EZR39 - 1206 North Park Dr - 10-16 W C/O	01/03/2014	01/03/2014	01/03/2014	01/03/2014	8991	1206	NORTH PARK DR	D	jetted 25' toward house no stoppage m/c contact
		UTH	571201 Unstop Ln To House	BSTS-9EZR39 - 1206 North Park Dr - 10-16 W C/O	BSTS-9EZR39 - 1206 North Park Dr - 10-16 W C/O	01/03/2014	01/03/2014	01/03/2014	01/03/2014	8991	1206	NORTH PARK DR	D	Eskridge Ortiz, residents private c/o not holding,
WF0236018	1	FOS	572103 Sew.Forign Obj Stp	EPUE-9EVQYD - 205 S Lois Ln. 10-17 @ c/o	EPUE-9EVQYD - 205 S Lois Ln. 10-17 @ c/o	12/30/2013	12/30/2013	12/30/2013	12/30/2013	2481	205 S	LOIS LN	D	from city 2wc/o, stoppage cleared
		FOS	572103 Sew.Forign Obj Stp	EPUE-9EVQYD - 205 S Lois Ln. 10-17 @ c/o	EPUE-9EVQYD - 205 S Lois Ln. 10-17 @ c/o	12/30/2013	12/30/2013	12/30/2013	12/30/2013	2481	205 S	LOIS LN	D	Eskridge, Ortiz, heavy paper stoppage in main 10'
WF0236024	1	6100	566100 MainSectionReplace	EPUE-9F6KE7 - 704 Sherwood Dr - 8" point repair	EPUE-9F6KE7 - 704 Sherwood Dr - 8" point repair	01/07/2014	01/07/2014	01/07/2014	01/07/2014	27845	704	SHERWOOD DR	D	illing job, secured with 4 barricades complete
		6100	566100 MainSectionReplace	EPUE-9F6KE7 - 704 Sherwood Dr - 8" point repair	EPUE-9F6KE7 - 704 Sherwood Dr - 8" point repair	01/07/2014	01/07/2014	01/07/2014	01/07/2014	27845	704	SHERWOOD DR	D	Moore, Josh, Mason, Temp, Finished bedding & backf
WF0236029	1	6100	566100 MainSectionReplace	EPUE-9F6KLV - 731 Downing Dr - 8" point repair	EPUE-9F6KLV - 731 Downing Dr - 8" point repair	01/07/2014	01/07/2014	01/07/2014	01/07/2014	28089	731	DOWNING DR	D	s. 15*8 AL
		6100	566100 MainSectionReplace	EPUE-9F6KLV - 731 Downing Dr - 8" point repair	EPUE-9F6KLV - 731 Downing Dr - 8" point repair	01/07/2014	01/07/2014	01/07/2014	01/07/2014	28089	731	DOWNING DR	D	main. Bedded & backfilled secured with 4 barricade
		6100	566100 MainSectionReplace	EPUE-9F6KLV - 731 Downing Dr - 8" point repair	EPUE-9F6KLV - 731 Downing Dr - 8" point repair	01/07/2014	01/07/2014	01/07/2014	01/07/2014	28089	731	DOWNING DR	D	Moore, Josh, Mason, Temp, Replaced 5' of 8" sewer
WF0236054	1	6100	566100 MainSectionReplace	MTOE-9F7DQL / 704 Sherwood Dr / 8" Point Repair	MTOE-9F7DQL / 704 Sherwood Dr / 8" Point Repair	01/06/2014	01/06/2014	01/06/2014	01/06/2014	27845	704	SHERWOOD DR	D	edded and backfill. Secured hole with equipment, o
		6100	566100 MainSectionReplace	MTOE-9F7DQL / 704 Sherwood Dr / 8" Point Repair	MTOE-9F7DQL / 704 Sherwood Dr / 8" Point Repair	01/06/2014	01/06/2014	01/06/2014	01/06/2014	27845	704	SHERWOOD DR	D	d 19' of main and started bedding. Still need to b
		6100	566100 MainSectionReplace	MTOE-9F7DQL / 704 Sherwood Dr / 8" Point Repair	MTOE-9F7DQL / 704 Sherwood Dr / 8" Point Repair	01/06/2014	01/06/2014	01/06/2014	01/06/2014	27845	704	SHERWOOD DR	D	Moore, Josh, Mason, Temp / 8" Point repair replace
WF0236055	1	6302	566302 Main Cleaning	MTOE-9F7DTF / 1260 Columbia Dr / Main Cleaning	MTOE-9F7DTF / 1260 Columbia Dr / Main Cleaning	12/27/2013	12/27/2013	12/27/2013	12/27/2013	0	0		D	Water 600gal
		6302	566302 Main Cleaning	MTOE-9F7DTF / 1260 Columbia Dr / Main Cleaning	MTOE-9F7DTF / 1260 Columbia Dr / Main Cleaning	12/27/2013	12/27/2013	12/27/2013	12/27/2013	0	0		D	Stanton, Andrews / Cleaned SM 6023 for Inspection
WF0236066	1	SCP	571207 Sew customer prob	VSUM-9F4NFV / 503 Bedford Dr / 10/16 N c/o	VSUM-9F4NFV / 503 Bedford Dr / 10/16 N c/o	01/06/2014	01/06/2014	01/06/2014	01/06/2014	21089	503	BEDFORD DR	D	toppage made contact
		SCP	571207 Sew customer prob	VSUM-9F4NFV / 503 Bedford Dr / 10/16 N c/o	VSUM-9F4NFV / 503 Bedford Dr / 10/16 N c/o	01/06/2014	01/06/2014	01/06/2014	01/06/2014	21089	503	BEDFORD DR	D	Courtney, Goodman, Davis / We jetted 500' hit no s
WF0236067	1	SCP	571207 Sew customer prob	JGES-9F4Q8L / 1005 N. Cottonwood Dr / 10/16 W c/o	JGES-9F4Q8L / 1005 N. Cottonwood Dr / 10/16 W c/o	01/06/2014	01/06/2014	01/06/2014	01/06/2014	31265	1005 N	COTTONWOOD DR	D	he house hit no stoppage had her flush came by OK
		SCP	571207 Sew customer prob	JGES-9F4Q8L / 1005 N. Cottonwood Dr / 10/16 W c/o	JGES-9F4Q8L / 1005 N. Cottonwood Dr / 10/16 W c/o	01/06/2014	01/06/2014	01/06/2014	01/06/2014	31265	1005 N	COTTONWOOD DR	D	Courtney, Goodman, Davis / We jetted 25' towards t
WF0236068	1	SCP	571207 Sew customer prob	SSTD-9F4RT6 / 2802 Canyon Valley Dr / 10/16 W c/o	SSTD-9F4RT6 / 2802 Canyon Valley Dr / 10/16 W c/o	01/06/2014	01/06/2014	01/06/2014	01/06/2014	6749	2802	CANYON VALLEY DR	D	he house hit no stoppage had her flush came by OK
		SCP	571207 Sew customer prob	SSTD-9F4RT6 / 2802 Canyon Valley Dr / 10/16 W c/o	SSTD-9F4RT6 / 2802 Canyon Valley Dr / 10/16 W c/o	01/06/2014	01/06/2014	01/06/2014	01/06/2014	6749	2802	CANYON VALLEY DR	D	Courtney, Goodman, Davis / We jetted 25' towards t
WF0236082	1	UTH	571201 Unstop Ln To House	EPUE-9F3NJ4 / 428 Rustic Cir / 10-16	EPUE-9F3NJ4 / 428 Rustic Cir / 10-16	01/05/2014	01/05/2014	01/05/2014	01/05/2014	64857	428	RUSTIC CIR	D	e under there house
		UTH	571201 Unstop Ln To House	EPUE-9F3NJ4 / 428 Rustic Cir / 10-16	EPUE-9F3NJ4 / 428 Rustic Cir / 10-16	01/05/2014	01/05/2014	01/05/2014	01/05/2014	64857	428	RUSTIC CIR	D	they are still stopped up - Resident has stoppag
		UTH	571201 Unstop Ln To House	EPUE-9F3NJ4 / 428 Rustic Cir / 10-16	EPUE-9F3NJ4 / 428 Rustic Cir / 10-16	01/05/2014	01/05/2014	01/05/2014	01/05/2014	64857	428	RUSTIC CIR	D	Davis, Worline / Jetted towards house hit nothing
WF0236083	1	PMS	572400 Jet Trouble Main	SNAA-9F7F6W 1260 columbia dr-jet trouble mains	SNAA-9F7F6W 1260 columbia dr-jet trouble mains	01/07/2014	01/07/2014	01/07/2014	01/07/2014	52183	1260	COLUMBIA DR	D	eskridge ortiz jet mains from list
WF0236088	1	UTH	571201 Unstop Ln To House	SSIO-9F44WX / 821 Ridgedale Dr / 10-16	SSIO-9F44WX / 821 Ridgedale Dr / 10-16	01/05/2014	01/05/2014	01/05/2014	01/05/2014	29151	821	RIDGEDALE DR	D	Woodland way was overflowing as well as 812 We cl
		UTH	571201 Unstop Ln To House	SSIO-9F44WX / 821 Ridgedale Dr / 10-16	SSIO-9F44WX / 821 Ridgedale Dr / 10-16	01/05/2014	01/05/2014	01/05/2014	01/05/2014	29151	821	RIDGEDALE DR	D	ing, had them flush, all good Noticed sewer at 816
		UTH	571201 Unstop Ln To House	SSIO-9F44WX / 821 Ridgedale Dr / 10-16	SSIO-9F44WX / 821 Ridgedale Dr / 10-16	01/05/2014	01/05/2014	01/05/2014	01/05/2014	29151	821	RIDGEDALE DR	D	Davis, Worline / We jetted towards house hit noth
WF0236097	1	6301	566301 Insp-ProbDetection	SSIO-9F7KYL - 500 Trailridge Dr. TV sewer main	SSIO-9F7KYL - 500 Trailridge Dr. TV sewer main	01/03/2014	01/03/2014	01/03/2014	01/03/2014	0	0		D	plete
		6301	566301 Insp-ProbDetection	SSIO-9F7KYL - 500 Trailridge Dr. TV sewer main	SSIO-9F7KYL - 500 Trailridge Dr. TV sewer main	01/03/2014	01/03/2014	01/03/2014	01/03/2014	0	0		D	Stanton, Andrews, televised SM 3903 inspection com
WF0236109	1	UTH	571201 Unstop Ln To House	GBRK-9F75AS 1253 Dalhart Dr. - 10-16 w c/.o	GBRK-9F75AS 1253 Dalhart Dr. - 10-16 w c/.o	01/08/2014	01/08/2014	01/08/2014	01/08/2014	29849	1253	DALHART DR	D	ossible root stoppage. m/c 30 gals of water
		UTH	571201 Unstop Ln To House	GBRK-9F75AS 1253 Dalhart Dr. - 10-16 w c/.o	GBRK-9F75AS 1253 Dalhart Dr. - 10-16 w c/.o	01/08/2014	01/08/2014	01/08/2014	01/08/2014	29849	1253	DALHART DR	D	Stanton, West - unstopped 30' towards the house. p
WF0236110	1	UTM	571202 Unstop Lin To Main	GBRK-9F6W3L 201 Shadywood Ln. - 10-16 w c/o	GBRK-9F6W3L 201 Shadywood Ln. - 10-16 w c/o	01/08/2014	01/08/2014	01/08/2014	01/08/2014	22511	201	SHADYWOOD LN	D	of water
		UTM	571202 Unstop Lin To Main	GBRK-9F6W3L 201 Shadywood Ln. - 10-16 w c/o	GBRK-9F6W3L 201 Shadywood Ln. - 10-16 w c/o	01/08/2014	01/08/2014	01/08/2014	01/08/2014	22511	201	SHADYWOOD LN	D	ne not flowing well, holding 1/4 pipe m/c 20 gals
		UTM	571202 Unstop Lin To Main	GBRK-9F6W3L 201 Shadywood Ln. - 10-16 w c/o	GBRK-9F6W3L 201 Shadywood Ln. - 10-16 w c/o	01/08/2014	01/08/2014	01/08/2014	01/08/2014	22511	201	SHADYWOOD LN	D	Stanton, West - unstopped 10' towards the main. li
WF0236111	1	UTM	571202 Unstop Lin To Main	CHEZ-9F5R56 - 626 Kirby Ln Jet Sewer c/o	CHEZ-9F5R56 - 626 Kirby Ln Jet Sewer c/o	01/07/2014	01/07/2014	01/07/2014	01/07/2014	12377	626	KIRBY LN	D	and pushed through stoppage. made contact
		UTM	571202 Unstop Lin To Main	CHEZ-9F5R56 - 626 Kirby Ln Jet Sewer c/o	CHEZ-9F5R56 - 626 Kirby Ln Jet Sewer c/o	01/07/2014	01/07/2014	01/07/2014	01/07/2014	12377	626	KIRBY LN	D	Briley Alexander Hayes Jetted c/o toward main 15'
WF0236112	1	UTM	571202 Unstop Lin To Main	SSTD-9F4TZW - 612 Apollo Rd 10-17 w c/o	SSTD-9F4TZW - 612 Apollo Rd 10-17 w c/o	01/06/2014	01/06/2014	01/06/2014	01/06/2014	63639	612	APOLLO RD	D	t near the sewer main. Get it to unstop by letting

		UTM	571202 Unstop Lin To Main	SSTD-9F4TZW - 612 Apollo Rd 10-17 w c/o	SSTD-9F4TZW - 612 Apollo Rd 10-17 w c/o	01/06/2014	01/06/2014	01/06/2014	01/06/2014	63639	612	APOLLO RD	D	page and couldnt get past it. Measured it and wasn
		UTM	571202 Unstop Lin To Main	SSTD-9F4TZW - 612 Apollo Rd 10-17 w c/o	SSTD-9F4TZW - 612 Apollo Rd 10-17 w c/o	01/06/2014	01/06/2014	01/06/2014	01/06/2014	63639	612	APOLLO RD	D	Davis Worline Jetted towards main, hit a hard stop
WF0236113	1	SCP	571207 Sew customer prob	VSUM-9F6LPY 1404 Cheyenne Dr. - 10/16 w c/o	VSUM-9F6LPY 1404 Cheyenne Dr. - 10/16 w c/o	01/08/2014	01/08/2014	01/08/2014	01/08/2014	35271	1404	CHEYENNE DR	D	e main hit no stoppage had him flush came by ok.
		SCP	571207 Sew customer prob	VSUM-9F6LPY 1404 Cheyenne Dr. - 10/16 w c/o	VSUM-9F6LPY 1404 Cheyenne Dr. - 10/16 w c/o	01/08/2014	01/08/2014	01/08/2014	01/08/2014	35271	1404	CHEYENNE DR	D	Courtney, Goody, Lanahan - We jetted 25' toards th
WF0236114	1	NSS	572100 Sewer No Stoppage	SANN-9F6SJ3 - 748 S Sherman St 10-16 no c/o	SANN-9F6SJ3 - 748 S Sherman St 10-16 no c/o	01/08/2014	01/08/2014	01/08/2014	01/08/2014	17467	748 S	SHERMAN ST	D	00 gals of water
		NSS	572100 Sewer No Stoppage	SANN-9F6SJ3 - 748 S Sherman St 10-16 no c/o	SANN-9F6SJ3 - 748 S Sherman St 10-16 no c/o	01/08/2014	01/08/2014	01/08/2014	01/08/2014	17467	748 S	SHERMAN ST	D	ted m/c the was flowing before and it was jetted 3
		NSS	572100 Sewer No Stoppage	SANN-9F6SJ3 - 748 S Sherman St 10-16 no c/o	SANN-9F6SJ3 - 748 S Sherman St 10-16 no c/o	01/08/2014	01/08/2014	01/08/2014	01/08/2014	17467	748 S	SHERMAN ST	D	Stanton West Jetted the main 300' no stoppage loca
WF0236115	1	SCP	571207 Sew customer prob	VSUM-9F6NVV 811 Brookhurst Dr. - 10/16 w c/o	VSUM-9F6NVV 811 Brookhurst Dr. - 10/16 w c/o	01/08/2014	01/08/2014	01/08/2014	01/08/2014	34653	811	BROOKHURST DR	D	low.
		SCP	571207 Sew customer prob	VSUM-9F6NVV 811 Brookhurst Dr. - 10/16 w c/o	VSUM-9F6NVV 811 Brookhurst Dr. - 10/16 w c/o	01/08/2014	01/08/2014	01/08/2014	01/08/2014	34653	811	BROOKHURST DR	D	the house hit no stoppage had him flush came by s
		SCP	571207 Sew customer prob	VSUM-9F6NVV 811 Brookhurst Dr. - 10/16 w c/o	VSUM-9F6NVV 811 Brookhurst Dr. - 10/16 w c/o	01/08/2014	01/08/2014	01/08/2014	01/08/2014	34653	811	BROOKHURST DR	D	Courtney, Goodman, Lanahan - We jetted 15' towards
WF0236116	1	UTH	571201 Unstop Ln To House	SSTD-9F6T62 - 1309 Navaho Trl 10-16 w c/o	SSTD-9F6T62 - 1309 Navaho Trl 10-16 w c/o	01/08/2014	01/08/2014	01/08/2014	01/08/2014	34135	1309	NAVAHO TRL	D	ible root stoppage m/c 30 gals of water
		UTH	571201 Unstop Ln To House	SSTD-9F6T62 - 1309 Navaho Trl 10-16 w c/o	SSTD-9F6T62 - 1309 Navaho Trl 10-16 w c/o	01/08/2014	01/08/2014	01/08/2014	01/08/2014	34135	1309	NAVAHO TRL	D	Stanton West unstopped 30' towards the house, poss
WF0236117	1	UTH	571201 Unstop Ln To House	SSTD-9F6QUU 443 Crestover Cir. - 10/16 w c/o	SSTD-9F6QUU 443 Crestover Cir. - 10/16 w c/o	01/08/2014	01/08/2014	01/08/2014	01/08/2014	4017	443	CRESTOVER CIR	D	.
		UTH	571201 Unstop Ln To House	SSTD-9F6QUU 443 Crestover Cir. - 10/16 w c/o	SSTD-9F6QUU 443 Crestover Cir. - 10/16 w c/o	01/08/2014	01/08/2014	01/08/2014	01/08/2014	4017	443	CRESTOVER CIR	D	the house hit a stoppage had her flush came by OK
		UTH	571201 Unstop Ln To House	SSTD-9F6QUU 443 Crestover Cir. - 10/16 w c/o	SSTD-9F6QUU 443 Crestover Cir. - 10/16 w c/o	01/08/2014	01/08/2014	01/08/2014	01/08/2014	4017	443	CRESTOVER CIR	D	Courtney, Goodman, Lanahan - We jetted 20' towards
WF0236119	1	UTH	571201 Unstop Ln To House	VSUM-9EZL2N 406 Vernet St. - 10/16 w c/o	VSUM-9EZL2N 406 Vernet St. - 10/16 w c/o	01/03/2014	01/03/2014	01/03/2014	01/03/2014	20029	406	VERNET ST	D	he house hit a stoppage had him flush came by OK.
		UTH	571201 Unstop Ln To House	VSUM-9EZL2N 406 Vernet St. - 10/16 w c/o	VSUM-9EZL2N 406 Vernet St. - 10/16 w c/o	01/03/2014	01/03/2014	01/03/2014	01/03/2014	20029	406	VERNET ST	D	Courtney, Goodman, Davis - We jetted 25' towards t
WF0236122	1	UTM	571202 Unstop Lin To Main	SSTD-9F4TDH 505 S. Cottonwood Dr. - 10-17 w/co	SSTD-9F4TDH 505 S. Cottonwood Dr. - 10-17 w/co	01/06/2014	01/06/2014	01/06/2014	01/06/2014	21819	505 S	COTTONWOOD DR	D	erflow back in to the c.o. and recleaned it. 5 gal
		UTM	571202 Unstop Lin To Main	SSTD-9F4TDH 505 S. Cottonwood Dr. - 10-17 w/co	SSTD-9F4TDH 505 S. Cottonwood Dr. - 10-17 w/co	01/06/2014	01/06/2014	01/06/2014	01/06/2014	21819	505 S	COTTONWOOD DR	D	ved to a 10-17 sewer, jetted it. washed all the ov
		UTM	571202 Unstop Lin To Main	SSTD-9F4TDH 505 S. Cottonwood Dr. - 10-17 w/co	SSTD-9F4TDH 505 S. Cottonwood Dr. - 10-17 w/co	01/06/2014	01/06/2014	01/06/2014	01/06/2014	21819	505 S	COTTONWOOD DR	D	Davis, Worline - called in as a meter leak. we ari
WF0236146	1	LDN	573102 Sew Pipe Locating	MTOE-9F8EGF / 1400 Lake Park Way / Sewer line loca	MTOE-9F8EGF / 1400 Lake Park Way / Sewer line loca	01/08/2014	01/08/2014	01/08/2014	01/08/2014	0	0		D	Gardner Telecom
		LDN	573102 Sew Pipe Locating	MTOE-9F8EGF / 1400 Lake Park Way / Sewer line loca	MTOE-9F8EGF / 1400 Lake Park Way / Sewer line loca	01/08/2014	01/08/2014	01/08/2014	01/08/2014	0	0		D	Briley, Alexander, Hayes / Sewer line locates
WF0236149	1	UTM	571202 Unstop Lin To Main	MTOE-9F8ELG / 1912 N. Floyd Rd / 10/17 at c/o	MTOE-9F8ELG / 1912 N. Floyd Rd / 10/17 at c/o	01/06/2014	01/06/2014	01/06/2014	01/06/2014	72970	0		D	area. 3 gallons lost notified Scada
		UTM	571202 Unstop Lin To Main	MTOE-9F8ELG / 1912 N. Floyd Rd / 10/17 at c/o	MTOE-9F8ELG / 1912 N. Floyd Rd / 10/17 at c/o	01/06/2014	01/06/2014	01/06/2014	01/06/2014	72970	0		D	he main hit a stoppage got it to drain cleaned up
		UTM	571202 Unstop Lin To Main	MTOE-9F8ELG / 1912 N. Floyd Rd / 10/17 at c/o	MTOE-9F8ELG / 1912 N. Floyd Rd / 10/17 at c/o	01/06/2014	01/06/2014	01/06/2014	01/06/2014	72970	0		D	Courtney, Goodman, Davis / We jetted 25' towards t
WF0236151	1	UTH	571201 Unstop Ln To House	SSTD-9F6R8U / 806 Nottingham Dr / 10/16 w c/o	SSTD-9F6R8U / 806 Nottingham Dr / 10/16 w c/o	01/08/2014	01/08/2014	01/08/2014	01/08/2014	28383	806	NOTTINGHAM DR	D	K
		UTH	571201 Unstop Ln To House	SSTD-9F6R8U / 806 Nottingham Dr / 10/16 w c/o	SSTD-9F6R8U / 806 Nottingham Dr / 10/16 w c/o	01/08/2014	01/08/2014	01/08/2014	01/08/2014	28383	806	NOTTINGHAM DR	D	s the house hit a stoppage had her flush came by O
		UTH	571201 Unstop Ln To House	SSTD-9F6R8U / 806 Nottingham Dr / 10/16 w c/o	SSTD-9F6R8U / 806 Nottingham Dr / 10/16 w c/o	01/08/2014	01/08/2014	01/08/2014	01/08/2014	28383	806	NOTTINGHAM DR	D	Courtney, Goodman, Lanahan / We jetted 20' toward
WF0236155	1	UTM	571202 Unstop Lin To Main	GBRK-9F65CF / 613 Roary Dr / 10-16	GBRK-9F65CF / 613 Roary Dr / 10-16	01/07/2014	01/07/2014	01/07/2014	01/07/2014	37293	613	RORARY DR	D	flow
		UTM	571202 Unstop Lin To Main	GBRK-9F65CF / 613 Roary Dr / 10-16	GBRK-9F65CF / 613 Roary Dr / 10-16	01/07/2014	01/07/2014	01/07/2014	01/07/2014	37293	613	RORARY DR	D	pped used Bio-Chem , D-chlor tabs to clean up over
		UTM	571202 Unstop Lin To Main	GBRK-9F65CF / 613 Roary Dr / 10-16	GBRK-9F65CF / 613 Roary Dr / 10-16	01/07/2014	01/07/2014	01/07/2014	01/07/2014	37293	613	RORARY DR	D	Thompson, Worline / Jetted 20ft towards main unsto
WF0236163	1	CON	571100 Instal 2Way ClnOut	VSUM-9F8LKL - 506 S. Cottonwood Dr	VSUM-9F8LKL - 506 S. Cottonwood Dr	01/10/2014	01/10/2014	01/10/2014	01/13/2014	21753	506 S	COTTONWOOD DR	R	Courtney, Goodman, Davis, we hand dug 4 1/2' down
		CON	571100 Instal 2Way ClnOut	VSUM-9F8LKL - 506 S. Cottonwood Dr	VSUM-9F8LKL - 506 S. Cottonwood Dr	01/10/2014	01/10/2014	01/10/2014	01/13/2014	21753	506 S	COTTONWOOD DR	R	+ found the lateral ran out of time put down a she
		CON	571100 Instal 2Way ClnOut	VSUM-9F8LKL - 506 S. Cottonwood Dr	VSUM-9F8LKL - 506 S. Cottonwood Dr	01/10/2014	01/10/2014	01/10/2014	01/13/2014	21753	506 S	COTTONWOOD DR	R	et of plywood + two barricades + taped off the are
		CON	571100 Instal 2Way ClnOut	VSUM-9F8LKL - 506 S. Cottonwood Dr	VSUM-9F8LKL - 506 S. Cottonwood Dr	01/10/2014	01/10/2014	01/10/2014	01/13/2014	21753	506 S	COTTONWOOD DR	R	a - ss
	2	CON	571100 Instal 2Way ClnOut	VSUM-9F8LKL - 506 S. Cottonwood Dr	VSUM-9F8LKL - 506 S. Cottonwood Dr	01/10/2014	01/15/2014		01/14/2014	21753	506 S	COTTONWOOD DR	R	Courtney, Goodman, Davis, we installed a 2 wc/o be
		CON	571100 Instal 2Way ClnOut	VSUM-9F8LKL - 506 S. Cottonwood Dr	VSUM-9F8LKL - 506 S. Cottonwood Dr	01/10/2014	01/15/2014		01/14/2014	21753	506 S	COTTONWOOD DR	R	ded it with base rock and backfilled with dirt and
		CON	571100 Instal 2Way ClnOut	VSUM-9F8LKL - 506 S. Cottonwood Dr	VSUM-9F8LKL - 506 S. Cottonwood Dr	01/10/2014	01/15/2014		01/14/2014	21753	506 S	COTTONWOOD DR	R	cleaned up the area 41' SoN PL - ss
WF0236172	1	UTH	571201 Unstop Ln To House	SSIO-9F7HTK - 204 S Lois Ln 10-16 w c/o	SSIO-9F7HTK - 204 S Lois Ln 10-16 w c/o	01/09/2014	01/09/2014	01/09/2014	01/09/2014	2477	204 S	LOIS LN	D	ared
		UTH	571201 Unstop Ln To House	SSIO-9F7HTK - 204 S Lois Ln 10-16 w c/o	SSIO-9F7HTK - 204 S Lois Ln 10-16 w c/o	01/09/2014	01/09/2014	01/09/2014	01/09/2014	2477	204 S	LOIS LN	D	Eskridge Ortiz Jetted 5' toward house stoppage cle
WF0236174	1	NSS	572100 Sewer No Stoppage	VSUM-9F5NFP - 205 W Main St sewer odor	VSUM-9F5NFP - 205 W Main St sewer odor	01/07/2014	01/07/2014	01/07/2014	01/07/2014	62003	205 W	MAIN ST	D	Eskridge Ortiz jetted 100' no stoppage
WF0236175	1	UTH	571201 Unstop Ln To House	VSUM-9F4SWK - 1237 Dalhart Dr 10-16	VSUM-9F4SWK - 1237 Dalhart Dr 10-16	01/06/2014	01/06/2014	01/06/2014	01/06/2014	29865	1237	DALHART DR	D	ft note
		UTH	571201 Unstop Ln To House	VSUM-9F4SWK - 1237 Dalhart Dr 10-16	VSUM-9F4SWK - 1237 Dalhart Dr 10-16	01/06/2014	01/06/2014	01/06/2014	01/06/2014	29865	1237	DALHART DR	D	Davis Worline Jetted toward house, hit nothing, le
WF0236180	1	RCS	572401 Jet Routine Clean	EPUE-9F5RJF - 708 W Spring Valley Rd 10-16 no c/o	EPUE-9F5RJF - 708 W Spring Valley Rd 10-16 no c/o	01/07/2014	01/07/2014	01/07/2014	01/07/2014	43647	708 W	SPRING VALLEY RD	D	pushed through stoppage. Made contact
		RCS	572401 Jet Routine Clean	EPUE-9F5RJF - 708 W Spring Valley Rd 10-16 no c/o	EPUE-9F5RJF - 708 W Spring Valley Rd 10-16 no c/o	01/07/2014	01/07/2014	01/07/2014	01/07/2014	43647	708 W	SPRING VALLEY RD	D	Briley Alexander Hayes Jetted sewer main 300' and
WF0236181	1	NSS	572100 Sewer No Stoppage	VSUM-9F4TTA - 301 Ridgewood Dr 10-16 no c/o	VSUM-9F4TTA - 301 Ridgewood Dr 10-16 no c/o	01/06/2014	01/06/2014	01/06/2014	01/06/2014	6417	301	RIDGEWOOD DR	D	no good
		NSS	572100 Sewer No Stoppage	VSUM-9F4TTA - 301 Ridgewood Dr 10-16 no c/o	VSUM-9F4TTA - 301 Ridgewood Dr 10-16 no c/o	01/06/2014	01/06/2014	01/06/2014	01/06/2014	6417	301	RIDGEWOOD DR	D	Davis Worline Didnt have c/o. Jetted main and did
WF0236182	1	UTH	571201 Unstop Ln To House	SSTD-9F5JND - 424 Cambridge Dr 10-16 w - c/o	SSTD-9F5JND - 424 Cambridge Dr 10-16 w - c/o	01/07/2014	01/07/2014	01/07/2014	01/07/2014	21495	424	CAMBRIDGE DR	D	and pushed through stoppage. Made contact
		UTH	571201 Unstop Ln To House	SSTD-9F5JND - 424 Cambridge Dr 10-16 w - c/o	SSTD-9F5JND - 424 Cambridge Dr 10-16 w - c/o	01/07/2014	01/07/2014	01/07/2014	01/07/2014	21495	424	CAMBRIDGE DR	D	Briley Alexander Hayes Jetted c/o toward house 15'
WF0236187	1	UTM	571202 Unstop Lin To Main	SSTD-9F5U5Y - 602 Stardust Ln 10-17	SSTD-9F5U5Y - 602 Stardust Ln 10-17	01/07/2014	01/07/2014	01/07/2014	01/07/2014	12183	602	STARDUST LN	D	d, used Bio-chem and d-chlor tabs to clean up
		UTM	571202 Unstop Lin To Main	SSTD-9F5U5Y - 602 Stardust Ln 10-17	SSTD-9F5U5Y - 602 Stardust Ln 10-17	01/07/2014	01/07/2014	01/07/2014	01/07/2014	12183	602	STARDUST LN	D	Thompson Worline Jetted 10ft towards main unstoppe

WF0236195	1	TIS	572501 Sewer TV Inspect	EPUE-9FAJ2D - 1411 Broadmoor Dr - TV lateral	EPUE-9FAJ2D - 1411 Broadmoor Dr - TV lateral	01/06/2014	01/06/2014	01/06/2014	01/06/2014	12529	1411	BROADMOOR DR	D	house
		TIS	572501 Sewer TV Inspect	EPUE-9FAJ2D - 1411 Broadmoor Dr - TV lateral	EPUE-9FAJ2D - 1411 Broadmoor Dr - TV lateral	01/06/2014	01/06/2014	01/06/2014	01/06/2014	12529	1411	BROADMOOR DR	D	Eskridge, Ortiz, Roots in line 10' N of C/O toward
WF0236198	1	UTH	571201 Unstop Ln To House	EPUE-9FAJDD - 2001 E.Renner Rd - 10-16 W C/O	EPUE-9FAJDD - 2001 E.Renner Rd - 10-16 W C/O	01/07/2014	01/07/2014	01/07/2014	01/07/2014	52081	2001 E	RENNER RD	D	ine cleaned & made contact
		UTH	571201 Unstop Ln To House	EPUE-9FAJDD - 2001 E.Renner Rd - 10-16 W C/O	EPUE-9FAJDD - 2001 E.Renner Rd - 10-16 W C/O	01/07/2014	01/07/2014	01/07/2014	01/07/2014	52081	2001 E	RENNER RD	D	Eskridge, Ortiz, Jetted 30' toward Fire Station. L
WF0236199	1	FOS	572103 Sew.Forign Obj Stp	EPUE-9FAJHY - 2000 Yvonne Pl - jet main	EPUE-9FAJHY - 2000 Yvonne Pl - jet main	12/31/2013	12/31/2013	12/31/2013	12/31/2013	0	0		D	zle obstructed by foreign object
		FOS	572103 Sew.Forign Obj Stp	EPUE-9FAJHY - 2000 Yvonne Pl - jet main	EPUE-9FAJHY - 2000 Yvonne Pl - jet main	12/31/2013	12/31/2013	12/31/2013	12/31/2013	0	0		D	Eskridge, Ortiz, Jet main flowing to Meredith, noz
WF0236247	1	NSS	572100 Sewer No Stoppage	VSUM-9F7JLJ 1401 chesterton dr-10/16 n c/o	VSUM-9F7JLJ 1401 chesterton dr-10/16 n c/o	01/09/2014	01/09/2014	01/09/2014	01/09/2014	23641	1401	CHESTERTON DR	D	oppage made contact
		NSS	572100 Sewer No Stoppage	VSUM-9F7JLJ 1401 chesterton dr-10/16 n c/o	VSUM-9F7JLJ 1401 chesterton dr-10/16 n c/o	01/09/2014	01/09/2014	01/09/2014	01/09/2014	23641	1401	CHESTERTON DR	D	courtney goodman we jetted the main 700' hit no st
WF0236248	1	NSS	572100 Sewer No Stoppage	BSTS-9F759V 2111 e collins blvd-10-16 no c/o	BSTS-9F759V 2111 e collins blvd-10-16 no c/o	01/08/2014	01/09/2014	01/09/2014	01/09/2014	923	2111 E	COLLINS BLVD	D	ted, m/c 100 gals of water
		NSS	572100 Sewer No Stoppage	BSTS-9F759V 2111 e collins blvd-10-16 no c/o	BSTS-9F759V 2111 e collins blvd-10-16 no c/o	01/08/2014	01/09/2014	01/09/2014	01/09/2014	923	2111 E	COLLINS BLVD	D	stanton west jetted the main 100' no stoppage loca
WF0236250	1	LDN	573102 Sew Pipe Locating	SNAA-9FBGV6 1260 columbia dr-locates	SNAA-9FBGV6 1260 columbia dr-locates	01/08/2014	01/08/2014	01/08/2014	01/08/2014	52183	1260	COLUMBIA DR	D	od dr mimosa dr chippewa dr cardinal dr
		LDN	573102 Sew Pipe Locating	SNAA-9FBGV6 1260 columbia dr-locates	SNAA-9FBGV6 1260 columbia dr-locates	01/08/2014	01/08/2014	01/08/2014	01/08/2014	52183	1260	COLUMBIA DR	D	will bros T+D sevices 1612 lorrie dr 1101 cottonwo
		LDN	573102 Sew Pipe Locating	SNAA-9FBGV6 1260 columbia dr-locates	SNAA-9FBGV6 1260 columbia dr-locates	01/08/2014	01/08/2014	01/08/2014	01/08/2014	52183	1260	COLUMBIA DR	D	courtney goodman lanahan we did sewer locates for
WF0236257	1	UTH	571201 Unstop Ln To House	SSIO-9F8L8H - 2103 PLymouth Rock Dr - 10-16	SSIO-9F8L8H - 2103 PLymouth Rock Dr - 10-16	01/10/2014	01/10/2014	01/10/2014	01/10/2014	46525	2103	PLYMOUTH ROCK DR	D	Wittenback, Gerow, Unst T/H, M/C
WF0236271	1	6301	566301 Insp-ProbDetection	SNAA-9FCEFQ 748 s sherman st-tv inspection	SNAA-9FCEFQ 748 s sherman st-tv inspection	01/11/2014	01/12/2014	01/11/2014	01/12/2014	17467	748 S	SHERMAN ST	D	ble to get the camera though cast iron
		6301	566301 Insp-ProbDetection	SNAA-9FCEFQ 748 s sherman st-tv inspection	SNAA-9FCEFQ 748 s sherman st-tv inspection	01/11/2014	01/12/2014	01/11/2014	01/12/2014	17467	748 S	SHERMAN ST	D	rom claytile to cast iron 224.8 from m/h 6143, una
		6301	566301 Insp-ProbDetection	SNAA-9FCEFQ 748 s sherman st-tv inspection	SNAA-9FCEFQ 748 s sherman st-tv inspection	01/11/2014	01/12/2014	01/11/2014	01/12/2014	17467	748 S	SHERMAN ST	D	stanton worline televised s/m 12770. pipe change f
WF0236273	1	OTH	573104 OTHER	SNAA-9FCFQK 506 s cottonwood dr-check for c/o	SNAA-9FCFQK 506 s cottonwood dr-check for c/o	01/10/2014	01/10/2014	01/10/2014	01/10/2014	21753	506 S	COTTONWOOD DR	D	did not have acc to sewer lat. no c/o installed
		OTH	573104 OTHER	SNAA-9FCFQK 506 s cottonwood dr-check for c/o	SNAA-9FCFQK 506 s cottonwood dr-check for c/o	01/10/2014	01/10/2014	01/10/2014	01/10/2014	21753	506 S	COTTONWOOD DR	D	brown smith lanahan checked to make sure resident
WF0236275	1	SCP	571207 Sew customer prob	VSUM-9F8LEZ 306 dover dr-10/16 w c/o	VSUM-9F8LEZ 306 dover dr-10/16 w c/o	01/10/2014	01/10/2014	01/10/2014	01/10/2014	29793	306	DOVER DR	D	was a sink problem
		SCP	571207 Sew customer prob	VSUM-9F8LEZ 306 dover dr-10/16 w c/o	VSUM-9F8LEZ 306 dover dr-10/16 w c/o	01/10/2014	01/10/2014	01/10/2014	01/10/2014	29793	306	DOVER DR	D	ouse hit no stoppage had him flush came by ok. it
		SCP	571207 Sew customer prob	VSUM-9F8LEZ 306 dover dr-10/16 w c/o	VSUM-9F8LEZ 306 dover dr-10/16 w c/o	01/10/2014	01/10/2014	01/10/2014	01/10/2014	29793	306	DOVER DR	D	courtney goodman hayes we jetted 20' towards the h
WF0236276	1	6100	566100 MainSectionReplace	SNAA-9FCG29 1406 concord dr-6" point repair	SNAA-9FCG29 1406 concord dr-6" point repair	01/09/2014	01/09/2014	01/09/2014	01/09/2014	17681	1406	CONCORD DR	D	icades
		6100	566100 MainSectionReplace	SNAA-9FCG29 1406 concord dr-6" point repair	SNAA-9FCG29 1406 concord dr-6" point repair	01/09/2014	01/09/2014	01/09/2014	01/09/2014	17681	1406	CONCORD DR	D	main. bedded + backfilled and secured with 4 barr
		6100	566100 MainSectionReplace	SNAA-9FCG29 1406 concord dr-6" point repair	SNAA-9FCG29 1406 concord dr-6" point repair	01/09/2014	01/09/2014	01/09/2014	01/09/2014	17681	1406	CONCORD DR	D	moore josh mason temp replaced 2' of crushed sewer
WF0236287	1	6301	566301 Insp-ProbDetection	SSIO-9FCLNK - 748 S Sherman St. TV inspection	SSIO-9FCLNK - 748 S Sherman St. TV inspection	01/12/2014	01/12/2014	01/12/2014	01/12/2014	0	0		D	eds more hose on the vactor to reach the upstream
		6301	566301 Insp-ProbDetection	SSIO-9FCLNK - 748 S Sherman St. TV inspection	SSIO-9FCLNK - 748 S Sherman St. TV inspection	01/12/2014	01/12/2014	01/12/2014	01/12/2014	0	0		D	ain main needs to be recleaned + the contractor ne
		6301	566301 Insp-ProbDetection	SSIO-9FCLNK - 748 S Sherman St. TV inspection	SSIO-9FCLNK - 748 S Sherman St. TV inspection	01/12/2014	01/12/2014	01/12/2014	01/12/2014	0	0		D	Stanton, Worline, large amounts of grease in the m
WF0236288	1	LDN	573102 Sew Pipe Locating	SSIO-9FCLUR - 100 S Central Expwy #14 locate	SSIO-9FCLUR - 100 S Central Expwy #14 locate	01/10/2014	01/10/2014	01/10/2014	01/10/2014	63815	100 S	CENTRAL EXPY	D	de of the Alamo Draft House - behind TJ MAX
		LDN	573102 Sew Pipe Locating	SSIO-9FCLUR - 100 S Central Expwy #14 locate	SSIO-9FCLUR - 100 S Central Expwy #14 locate	01/10/2014	01/10/2014	01/10/2014	01/10/2014	63815	100 S	CENTRAL EXPY	D	Courtney, Goodman, we did a sewer locate on the si
WF0236289	1	OTH	573104 OTHER	SSIO-9FCLWF - 506 S Cottonwood Dr. white line	SSIO-9FCLWF - 506 S Cottonwood Dr. white line	01/10/2014	01/10/2014	01/10/2014	01/10/2014	21753	506 S	COTTONWOOD DR	D	r c/o install
		OTH	573104 OTHER	SSIO-9FCLWF - 506 S Cottonwood Dr. white line	SSIO-9FCLWF - 506 S Cottonwood Dr. white line	01/10/2014	01/10/2014	01/10/2014	01/10/2014	21753	506 S	COTTONWOOD DR	D	Coutrny, Goodman, Hayes, we white lines in back fo
WF0236298	1	CON	571100 Instal 2Way ClnOut	VSUM-9FCN7G - 2203 Canyon Creek Plz	VSUM-9FCN7G - 2203 Canyon Creek Plz	01/14/2014	01/14/2014	01/14/2014	03/21/2014	4203	2203	CANYON CREEK PLZ	R	Brown, Lanahan, Smith, knocked out sidewalk dug do
		CON	571100 Instal 2Way ClnOut	VSUM-9FCN7G - 2203 Canyon Creek Plz	VSUM-9FCN7G - 2203 Canyon Creek Plz	01/14/2014	01/14/2014	01/14/2014	03/21/2014	4203	2203	CANYON CREEK PLZ	R	wn installed c/o TV towards main found roots at th
		CON	571100 Instal 2Way ClnOut	VSUM-9FCN7G - 2203 Canyon Creek Plz	VSUM-9FCN7G - 2203 Canyon Creek Plz	01/14/2014	01/14/2014	01/14/2014	03/21/2014	4203	2203	CANYON CREEK PLZ	R	e tap needs 4" retap bedded backfilled and dressed
		CON	571100 Instal 2Way ClnOut	VSUM-9FCN7G - 2203 Canyon Creek Plz	VSUM-9FCN7G - 2203 Canyon Creek Plz	01/14/2014	01/14/2014	01/14/2014	03/21/2014	4203	2203	CANYON CREEK PLZ	R	up 2 barracades left cut 4x16 sidewalk loc. 11' S
		CON	571100 Instal 2Way ClnOut	VSUM-9FCN7G - 2203 Canyon Creek Plz	VSUM-9FCN7G - 2203 Canyon Creek Plz	01/14/2014	01/14/2014	01/14/2014	03/21/2014	4203	2203	CANYON CREEK PLZ	R	oN - ss
WF0236299	1	CON	ClnOut	VSUM-9FCTVH - 1417 Stagecoach Dr	VSUM-9FCTVH - 1417 Stagecoach Dr	01/14/2014		01/14/2014		21743	1417	STAGECOACH DR	.	.
WF0236301	1	OTH	573104 OTHER	SNAA-9FA8GY 1517 creekside dr-mh lid missing	SNAA-9FA8GY 1517 creekside dr-mh lid missing	01/11/2014	01/12/2014	01/12/2014	01/12/2014	16109	1517	CREEKSIDE DR	D	cone on it. notified 547 to call street dept
		OTH	573104 OTHER	SNAA-9FA8GY 1517 creekside dr-mh lid missing	SNAA-9FA8GY 1517 creekside dr-mh lid missing	01/11/2014	01/12/2014	01/12/2014	01/12/2014	16109	1517	CREEKSIDE DR	D	lid in yard but wrong size, covered hole and left
		OTH	573104 OTHER	SNAA-9FA8GY 1517 creekside dr-mh lid missing	SNAA-9FA8GY 1517 creekside dr-mh lid missing	01/11/2014	01/12/2014	01/12/2014	01/12/2014	16109	1517	CREEKSIDE DR	D	andrews storm drain lid missing in alley, found a
WF0236302	1	UTH	571201 Unstop Ln To House	SSIO-9FC5LM 712 terryland dr-10-16 no co	SSIO-9FC5LM 712 terryland dr-10-16 no co	01/13/2014	01/13/2014	01/13/2014	01/13/2014	33035	712	TERRYLAND DR	D	had to dig it up to uncover it. also cut on their
		UTH	571201 Unstop Ln To House	SSIO-9FC5LM 712 terryland dr-10-16 no co	SSIO-9FC5LM 712 terryland dr-10-16 no co	01/13/2014	01/13/2014	01/13/2014	01/13/2014	33035	712	TERRYLAND DR	D	found the clean out 29' east of west property line
		UTH	571201 Unstop Ln To House	SSIO-9FC5LM 712 terryland dr-10-16 no co	SSIO-9FC5LM 712 terryland dr-10-16 no co	01/13/2014	01/13/2014	01/13/2014	01/13/2014	33035	712	TERRYLAND DR	D	davis hayes jetted towards house hit stoppage. we
WF0236305	1	OTH	573104 OTHER	SSIO-9FATH2 613 rorary dr-broken c/o box lid	SSIO-9FATH2 613 rorary dr-broken c/o box lid	01/12/2014	01/12/2014	01/12/2014	01/12/2014	37293	613	RORARY DR	D	andrews east side needs to replace c/o box lid
WF0236306	1	UTH	571201 Unstop Ln To House	GBRK-9F8V4J 805 sherbrook dr-10-16	GBRK-9F8V4J 805 sherbrook dr-10-16	01/10/2014	01/10/2014	01/10/2014	01/10/2014	14977	805	SHERBROOK DR	D	andrews gerow u/s 20' t/h m/c water 50 gal
WF0236307	1	NSS	572100 Sewer No Stoppage	SSTD-9F8T75 1400 w spring valley rd-10-16	SSTD-9F8T75 1400 w spring valley rd-10-16	01/10/2014	01/10/2014	01/10/2014	01/10/2014	43441	1400 W	SPRING VALLEY RD	D	onnel water 400 gal
		NSS	572100 Sewer No Stoppage	SSTD-9F8T75 1400 w spring valley rd-10-16	SSTD-9F8T75 1400 w spring valley rd-10-16	01/10/2014	01/10/2014	01/10/2014	01/10/2014	43441	1400 W	SPRING VALLEY RD	D	and j/m 400' to north c/o. n/s m/c with store pers
		NSS	572100 Sewer No Stoppage	SSTD-9F8T75 1400 w spring valley rd-10-16	SSTD-9F8T75 1400 w spring valley rd-10-16	01/10/2014	01/10/2014	01/10/2014	01/10/2014	43441	1400 W	SPRING VALLEY RD	D	andrews gerow could not find city c/o, located mh
WF0236308	1	NSS	572100 Sewer No Stoppage	GBRK-9F9V3X 2106 oakwood dr-10-16 no c/o	GBRK-9F9V3X 2106 oakwood dr-10-16 no c/o	01/11/2014	01/11/2014	01/11/2014	01/11/2014	44849	2106	OAKWOOD DR	D	n/s in main m/c with resident water 500 gal
		NSS	572100 Sewer No Stoppage	GBRK-9F9V3X 2106 oakwood dr-10-16 no c/o	GBRK-9F9V3X 2106 oakwood dr-10-16 no c/o	01/11/2014	01/11/2014	01/11/2014	01/11/2014	44849	2106	OAKWOOD DR	D	andrews gerow could not locate 2 way c/o, j/m 400'
WF0236309	1	UTH	571201 Unstop Ln To House	MTOE-9F9SKH 811 james dr-10-16	MTOE-9F9SKH 811 james dr-10-16	01/11/2014	01/11/2014	01/11/2014	01/11/2014	28341	811	JAMES DR	D	andrews gerow u/s 40' t/h m/c water 50 gal

WF0236326	1	UTH	571201 Unstop Ln To House	BSTS-9F9T5Y / 821 Ridgedale Dr / 10-16	BSTS-9F9T5Y / 821 Ridgedale Dr / 10-16	01/11/2014	01/11/2014	01/11/2014	01/11/2014	29151	821	RIDGEDALE DR	D	I
		UTH	571201 Unstop Ln To House	BSTS-9F9T5Y / 821 Ridgedale Dr / 10-16	BSTS-9F9T5Y / 821 Ridgedale Dr / 10-16	01/11/2014	01/11/2014	01/11/2014	01/11/2014	29151	821	RIDGEDALE DR	D	Andrews, Gerow / U/S 20' t/m M/C Water 50ga
WF0236327	1	UTM	571202 Unstop Lin To Main	MTOE-9F9K6V / 400 Canyon Creek Dr / 10-16	MTOE-9F9K6V / 400 Canyon Creek Dr / 10-16	01/11/2014	01/11/2014	01/11/2014	01/11/2014	11065	400	CANYON CREEK DR	D	Andrews, Gerow / U/S 2' t/m Water 50gal
WF0236331	1	SCP	571207 Sew customer prob	VSUM-9FBN8J / 429 Fall Creek Dr / 10-16 W/CO	VSUM-9FBN8J / 429 Fall Creek Dr / 10-16 W/CO	01/13/2014	01/13/2014	01/13/2014	01/13/2014	4673	429	FALL CREEK DR	D	and Cleanned line again. Went over lines with resi
		SCP	571207 Sew customer prob	VSUM-9FBN8J / 429 Fall Creek Dr / 10-16 W/CO	VSUM-9FBN8J / 429 Fall Creek Dr / 10-16 W/CO	01/13/2014	01/13/2014	01/13/2014	01/13/2014	4673	429	FALL CREEK DR	D	toppage found, left note. Went back 2 hours later
		SCP	571207 Sew customer prob	VSUM-9FBN8J / 429 Fall Creek Dr / 10-16 W/CO	VSUM-9FBN8J / 429 Fall Creek Dr / 10-16 W/CO	01/13/2014	01/13/2014	01/13/2014	01/13/2014	4673	429	FALL CREEK DR	D	Brown, Smith, Lanahan / Cleaned line 40' No s
WF0236336	1	NSS	572100 Sewer No Stoppage	MTOE-9FDECH / 506 S. Cottonwood Dr / 10/16 N c/o	MTOE-9FDECH / 506 S. Cottonwood Dr / 10/16 N c/o	01/10/2014	01/10/2014	01/10/2014	01/10/2014	21753	506 S	COTTONWOOD DR	D	stoppage left a note. 5' deep MH
		NSS	572100 Sewer No Stoppage	MTOE-9FDECH / 506 S. Cottonwood Dr / 10/16 N c/o	MTOE-9FDECH / 506 S. Cottonwood Dr / 10/16 N c/o	01/10/2014	01/10/2014	01/10/2014	01/10/2014	21753	506 S	COTTONWOOD DR	D	Courtney, Goodman / We jetted the main 250' hit no
WF0236338	1	SMS	571206 Site Maintenance	MTOE-9FDEEG / 1260 Columbia Dr / site maint	MTOE-9FDEEG / 1260 Columbia Dr / site maint	01/09/2014	01/09/2014	01/09/2014	01/09/2014	0	0		D	602 Opal 508 Twilight 630 Twilight
		SMS	571206 Site Maintenance	MTOE-9FDEEG / 1260 Columbia Dr / site maint	MTOE-9FDEEG / 1260 Columbia Dr / site maint	01/09/2014	01/09/2014	01/09/2014	01/09/2014	0	0		D	ed sand if needed. 601 Winchester 625 Parkview
		SMS	571206 Site Maintenance	MTOE-9FDEEG / 1260 Columbia Dr / site maint	MTOE-9FDEEG / 1260 Columbia Dr / site maint	01/09/2014	01/09/2014	01/09/2014	01/09/2014	0	0		D	Courtney, Goodman / We raised c/o up to grade + us
WF0236340	1	SCP	571207 Sew customer prob	SSTD-9F8M9J / 805 Sherbrook Dr / 10/16 W c/o	SSTD-9F8M9J / 805 Sherbrook Dr / 10/16 W c/o	01/10/2014	01/10/2014	01/10/2014	01/10/2014	14977	805	SHERBROOK DR	D	he house hit no stoppage left a note
		SCP	571207 Sew customer prob	SSTD-9F8M9J / 805 Sherbrook Dr / 10/16 W c/o	SSTD-9F8M9J / 805 Sherbrook Dr / 10/16 W c/o	01/10/2014	01/10/2014	01/10/2014	01/10/2014	14977	805	SHERBROOK DR	D	Courtney, Goodman, Hayes / We jetted 25' towards t
WF0236341	1	UTH	571201 Unstop Ln To House	GBRK-9F2SQ8 721 Westwood Dr - 10-16 w/co	GBRK-9F2SQ8 721 Westwood Dr - 10-16 w/co	01/04/2014	01/04/2014	01/04/2014	01/04/2014	29327	721	WESTWOOD DR	D	made contact, came by just fine
		UTH	571201 Unstop Ln To House	GBRK-9F2SQ8 721 Westwood Dr - 10-16 w/co	GBRK-9F2SQ8 721 Westwood Dr - 10-16 w/co	01/04/2014	01/04/2014	01/04/2014	01/04/2014	29327	721	WESTWOOD DR	D	Davis, Worline - Jetted toward house, hit nothing,
WF0236342	1	PMS	572400 Jet Trouble Main	SNAA-9FDEJ4 1260 columbia dr-jet trouble main	SNAA-9FDEJ4 1260 columbia dr-jet trouble main	01/13/2014	01/13/2014	01/13/2014	01/13/2014	52183	1260	COLUMBIA DR	D	eskridge ortiz jet mains from list
WF0236350	1	OTH	573104 OTHER	MTOE-9FDEVM / 1260 Columbia Dr / Put up Jet trick	MTOE-9FDEVM / 1260 Columbia Dr / Put up Jet trick	01/09/2014	01/09/2014	01/09/2014	01/09/2014	52183	1260	COLUMBIA DR	D	Stanton, West / Put Jet truck in building D
WF0236404	1	PMS	572400 Jet Trouble Main	BSTS-9FDUX8 1260 Columbia Dr. - Jet rouble main	BSTS-9FDUX8 1260 Columbia Dr. - Jet rouble main	01/09/2014	01/09/2014	01/09/2014	01/09/2014	0	0		D	Eskridge, Ortiz - Jets mains from list
WF0236406	1	TIS	572501 Sewer TV Inspect	SNAA-9FEEKZ 1807 blake dr-tv lateral	SNAA-9FEEKZ 1807 blake dr-tv lateral	01/14/2014	01/14/2014	01/14/2014	01/14/2014	519	1807	BLAKE DR	D	tes
		TIS	572501 Sewer TV Inspect	SNAA-9FEEKZ 1807 blake dr-tv lateral	SNAA-9FEEKZ 1807 blake dr-tv lateral	01/14/2014	01/14/2014	01/14/2014	01/14/2014	519	1807	BLAKE DR	D	eskridge ortiz tv for c/o install, marked for loca
WF0236407	1	TIS	572501 Sewer TV Inspect	SNAA-9FEENZ 2103 plymouth rock dr-tv lateral	SNAA-9FEENZ 2103 plymouth rock dr-tv lateral	01/14/2014	01/14/2014	01/14/2014	01/14/2014	46525	2103	PLYMOUTH ROCK DR	D	no city problem
		TIS	572501 Sewer TV Inspect	SNAA-9FEENZ 2103 plymouth rock dr-tv lateral	SNAA-9FEENZ 2103 plymouth rock dr-tv lateral	01/14/2014	01/14/2014	01/14/2014	01/14/2014	46525	2103	PLYMOUTH ROCK DR	D	eskridge ortiz problem 3' to 4' on residents side,
WF0236414	1	NSS	572100 Sewer No Stoppage	GBRK-9F9V7G - 628 Twilight Trl - 10-16 no C/O	GBRK-9F9V7G - 628 Twilight Trl - 10-16 no C/O	01/11/2014	01/11/2014	01/11/2014	01/11/2014	12279	628	TWILIGHT TRL	D	400 gal
		NSS	572100 Sewer No Stoppage	GBRK-9F9V7G - 628 Twilight Trl - 10-16 no C/O	GBRK-9F9V7G - 628 Twilight Trl - 10-16 no C/O	01/11/2014	01/11/2014	01/11/2014	01/11/2014	12279	628	TWILIGHT TRL	D	in. Unable to make contact left door hanger. water
		NSS	572100 Sewer No Stoppage	GBRK-9F9V7G - 628 Twilight Trl - 10-16 no C/O	GBRK-9F9V7G - 628 Twilight Trl - 10-16 no C/O	01/11/2014	01/11/2014	01/11/2014	01/11/2014	12279	628	TWILIGHT TRL	D	Andrews, Gerow, Could not locate C/OS/M 350' in ma
WF0236431	1	NSS	572100 Sewer No Stoppage	VSUM-9FCKJK - 2203 Canyon Creek Plz 10-16 n/co	VSUM-9FCKJK - 2203 Canyon Creek Plz 10-16 n/co	01/14/2014	01/14/2014	01/14/2014	01/14/2014	4203	2203	CANYON CREEK PLZ	D	topped at sidewalk pvc and clay connecton.
		NSS	572100 Sewer No Stoppage	VSUM-9FCKJK - 2203 Canyon Creek Plz 10-16 n/co	VSUM-9FCKJK - 2203 Canyon Creek Plz 10-16 n/co	01/14/2014	01/14/2014	01/14/2014	01/14/2014	4203	2203	CANYON CREEK PLZ	D	Resideny went online and paid for c.o install/ uns
		NSS	572100 Sewer No Stoppage	VSUM-9FCKJK - 2203 Canyon Creek Plz 10-16 n/co	VSUM-9FCKJK - 2203 Canyon Creek Plz 10-16 n/co	01/14/2014	01/14/2014	01/14/2014	01/14/2014	4203	2203	CANYON CREEK PLZ	D	Brown Lanahan Jetted main 400' no stoppage found.
WF0236432	1	UTM	571202 Unstop Lin To Main	VSUM-9FCLPU - 400 canyon creek dr 10-17 at c/o	VSUM-9FCLPU - 400 canyon creek dr 10-17 at c/o	01/14/2014	01/14/2014	01/14/2014	01/14/2014	11065	400	CANYON CREEK DR	D	ell.
		UTM	571202 Unstop Lin To Main	VSUM-9FCLPU - 400 canyon creek dr 10-17 at c/o	VSUM-9FCLPU - 400 canyon creek dr 10-17 at c/o	01/14/2014	01/14/2014	01/14/2014	01/14/2014	11065	400	CANYON CREEK DR	D	ed sewer main from m/co unstopped 15 in draining w
		UTM	571202 Unstop Lin To Main	VSUM-9FCLPU - 400 canyon creek dr 10-17 at c/o	VSUM-9FCLPU - 400 canyon creek dr 10-17 at c/o	01/14/2014	01/14/2014	01/14/2014	01/14/2014	11065	400	CANYON CREEK DR	D	Brown Lanahan Jetted c/o 2' found no problem. jett
WF0236434	1	NSS	572100 Sewer No Stoppage	VSUM-9FDT49 - 810 hillsdale Dr 10-16 c/o front	VSUM-9FDT49 - 810 hillsdale Dr 10-16 c/o front	01/15/2014	01/15/2014	01/15/2014	01/15/2014	8619	810	HILLSDALE DR	D	ntact
		NSS	572100 Sewer No Stoppage	VSUM-9FDT49 - 810 hillsdale Dr 10-16 c/o front	VSUM-9FDT49 - 810 hillsdale Dr 10-16 c/o front	01/15/2014	01/15/2014	01/15/2014	01/15/2014	8619	810	HILLSDALE DR	D	Moore Gerow no c/o jetted main no stoppage made co
WF0236436	1	6404	566404 Installed	MTOE-9FFE24 / 812 S Sherman St / M/H Install	MTOE-9FFE24 / 812 S Sherman St / M/H Install	01/15/2014	01/15/2014	01/15/2014	01/15/2014	62209	812 S	SHERMAN ST	D	our the base. Shored with equipment, barricades, a
		6404	566404 Installed	MTOE-9FFE24 / 812 S Sherman St / M/H Install	MTOE-9FFE24 / 812 S Sherman St / M/H Install	01/15/2014	01/15/2014	01/15/2014	01/15/2014	62209	812 S	SHERMAN ST	D	up for M/H Install. Ready to sleeve in pipe and p
		6404	566404 Installed	MTOE-9FFE24 / 812 S Sherman St / M/H Install	MTOE-9FFE24 / 812 S Sherman St / M/H Install	01/15/2014	01/15/2014	01/15/2014	01/15/2014	62209	812 S	SHERMAN ST	D	Moore, Josh, Mason, Corbin, Temp / Started digging
WF0236443	1	LDN	573102 Sew Pipe Locating	MTOE-9FFEED / 3000 Waterview Pkwy / Sewer locates	MTOE-9FFEED / 3000 Waterview Pkwy / Sewer locates	01/09/2014	01/09/2014	01/09/2014	01/09/2014	0	0		D	Dr
		LDN	573102 Sew Pipe Locating	MTOE-9FFEED / 3000 Waterview Pkwy / Sewer locates	MTOE-9FFEED / 3000 Waterview Pkwy / Sewer locates	01/09/2014	01/09/2014	01/09/2014	01/09/2014	0	0		D	Willbros T&D Services at Waterview Pkwy & Stewart
		LDN	573102 Sew Pipe Locating	MTOE-9FFEED / 3000 Waterview Pkwy / Sewer locates	MTOE-9FFEED / 3000 Waterview Pkwy / Sewer locates	01/09/2014	01/09/2014	01/09/2014	01/09/2014	0	0		D	Briley, Alexander, Hayes / Sewer line locates for
WF0236444	1	PMS	572400 Jet Trouble Main	MTOE-9FFEG8 / 1260 Columbia Dr / Trouble Main	MTOE-9FFEG8 / 1260 Columbia Dr / Trouble Main	01/14/2014	01/14/2014	01/14/2014	01/14/2014	0	0		D	calls
		PMS	572400 Jet Trouble Main	MTOE-9FFEG8 / 1260 Columbia Dr / Trouble Main	MTOE-9FFEG8 / 1260 Columbia Dr / Trouble Main	01/14/2014	01/14/2014	01/14/2014	01/14/2014	0	0		D	Brown, Lanahan / Jetted trouble mains between
WF0236448	1	SMS	571206 Site Maintenance	MTOE-9FFENU / 1260 Columbia Dr / site maint	MTOE-9FFENU / 1260 Columbia Dr / site maint	01/15/2014	01/15/2014	01/15/2014	01/15/2014	0	0		D	ake
		SMS	571206 Site Maintenance	MTOE-9FFENU / 1260 Columbia Dr / site maint	MTOE-9FFENU / 1260 Columbia Dr / site maint	01/15/2014	01/15/2014	01/15/2014	01/15/2014	0	0		D	de + used sand if needed. 1203 Holy 1302 Northl
		SMS	571206 Site Maintenance	MTOE-9FFENU / 1260 Columbia Dr / site maint	MTOE-9FFENU / 1260 Columbia Dr / site maint	01/15/2014	01/15/2014	01/15/2014	01/15/2014	0	0		D	Courtney, Goodman, Davis / We raised C/O up to qra
WF0236454	1	OTH	573104 OTHER	MTOE-9FFF6W / 613 Rorary Dr / Replace C/O Lid	MTOE-9FFF6W / 613 Rorary Dr / Replace C/O Lid	01/14/2014	01/14/2014	01/14/2014	01/14/2014	37293	613	RORARY DR	D	Eskridge, Ortiz / Replace Broken C/O Lid
WF0236487	1	SFM	573105 Sew Read Flow Mtrs	BSTS-9FG2FD N. Jupiter Rd 2300 - Flow Meter	BSTS-9FG2FD N. Jupiter Rd 2300 - Flow Meter	01/13/2014	01/13/2014	01/13/2014	01/13/2014	66761	0 N	JUPITER RD	D	Wittenback, Gerow - R.722491
WF0236489	1	UTH	571201 Unstop Ln To House	VSUM-9FDNQK 1232 Glencove Dr. - 10-16 w. c/o	VSUM-9FDNQK 1232 Glencove Dr. - 10-16 w. c/o	01/15/2014	01/15/2014	01/15/2014	01/15/2014	35481	1232	GLEN COVE DR	D	ushed through stoppage. Made contact water 15gal
		UTH	571201 Unstop Ln To House	VSUM-9FDNQK 1232 Glencove Dr. - 10-16 w. c/o	VSUM-9FDNQK 1232 Glencove Dr. - 10-16 w. c/o	01/15/2014	01/15/2014	01/15/2014	01/15/2014	35481	1232	GLEN COVE DR	D	Briley, Hayes - Jetted c./o toward house 15' and p
WF0236490	1	NSS	572100 Sewer No Stoppage	SSTD-9FCMB4 426 Park Bend Dr. - 10-16	SSTD-9FCMB4 426 Park Bend Dr. - 10-16	01/14/2014	01/14/2014	01/14/2014	01/14/2014	38035	426	PARK BEND DR	D	main 100' made contact
		NSS	572100 Sewer No Stoppage	SSTD-9FCMB4 426 Park Bend Dr. - 10-16	SSTD-9FCMB4 426 Park Bend Dr. - 10-16	01/14/2014	01/14/2014	01/14/2014	01/14/2014	38035	426	PARK BEND DR	D	Eskridge, Ortiz - private c/o not holding, Jetted
WF0236491	1	UTM	571202 Unstop Lin To Main	VSUM-9FCLEJ 612 Apollo Dr. - 10-17 @ c/o	VSUM-9FCLEJ 612 Apollo Dr. - 10-17 @ c/o	01/14/2014	01/14/2014	01/14/2014	01/14/2014	37483	612	APOLLO RD	D	mark lateral & locates
		UTM	571202 Unstop Lin To Main	VSUM-9FCLEJ 612 Apollo Dr. - 10-17 @ c/o	VSUM-9FCLEJ 612 Apollo Dr. - 10-17 @ c/o	01/14/2014	01/14/2014	01/14/2014	01/14/2014	37483	612	APOLLO RD	D	ained, T.V. Lateral camera under water in street,
		UTM	571202 Unstop Lin To Main	VSUM-9FCLEJ 612 Apollo Dr. - 10-17 @ c/o	VSUM-9FCLEJ 612 Apollo Dr. - 10-17 @ c/o	01/14/2014	01/14/2014	01/14/2014	01/14/2014	37483	612	APOLLO RD	D	Eskridge, Ortiz - Jetted 15' toward main, water dr
WF0236492	1	UTH	571201 Unstop Ln To House	JGES-9FEJYE 820 Woodland Way - 10-16 w. c/o	JGES-9FEJYE 820 Woodland Way - 10-16 w. c/o	01/16/2014	01/16/2014	01/16/2014	01/16/2014	14643	820	WOODLAND WAY	D	h resident water 33gal

	UTH	571201 Unstop Ln To House	JGES-9FEJYE	820 Woodland Way - 10-16 w. c/o	JGES-9FEJYE	820 Woodland Way - 10-16 w. c/o	01/16/2014	01/16/2014	01/16/2014	01/16/2014	14643	820	WOODLAND WAY	D	33' and pushed through stoppage. Made contact wit
	UTH	571201 Unstop Ln To House	JGES-9FEJYE	820 Woodland Way - 10-16 w. c/o	JGES-9FEJYE	820 Woodland Way - 10-16 w. c/o	01/16/2014	01/16/2014	01/16/2014	01/16/2014	14643	820	WOODLAND WAY	D	Briley, Alexander, Hayes - Jetted c/o toward house
WF0236497	1 6803	566803 Section Replace	GBRK-9FG34N	- 1808 J J Pearce Dr point repair 6"	GBRK-9FG34N	- 1808 J J Pearce Dr point repair 6"	01/14/2014	01/14/2014	01/14/2014	01/14/2014	13817	1808	J J PEARCE DR	D	bedded with pea gravel barbfilled with baserock an
	6803	566803 Section Replace	GBRK-9FG34N	- 1808 J J Pearce Dr point repair 6"	GBRK-9FG34N	- 1808 J J Pearce Dr point repair 6"	01/14/2014	01/14/2014	01/14/2014	01/14/2014	13817	1808	J J PEARCE DR	D	terals in whiterock ditch. Sleved in 7ft of pipe.
	6803	566803 Section Replace	GBRK-9FG34N	- 1808 J J Pearce Dr point repair 6"	GBRK-9FG34N	- 1808 J J Pearce Dr point repair 6"	01/14/2014	01/14/2014	01/14/2014	01/14/2014	13817	1808	J J PEARCE DR	D	Andews Berham Temp Cavity on bottom between two la
WF0236508	1 6404	566404 Installed	GBRK-9FG5BE	- 812 S Sherman St M/H Install	GBRK-9FG5BE	- 812 S Sherman St M/H Install	01/16/2014	01/16/2014	01/16/2014	01/16/2014	62209	812 S	SHERMAN ST	D	it ready to finish tomorrow
	6404	566404 Installed	GBRK-9FG5BE	- 812 S Sherman St M/H Install	GBRK-9FG5BE	- 812 S Sherman St M/H Install	01/16/2014	01/16/2014	01/16/2014	01/16/2014	62209	812 S	SHERMAN ST	D	pound base and set a 1' section and bedded around
	6404	566404 Installed	GBRK-9FG5BE	- 812 S Sherman St M/H Install	GBRK-9FG5BE	- 812 S Sherman St M/H Install	01/16/2014	01/16/2014	01/16/2014	01/16/2014	62209	812 S	SHERMAN ST	D	Moore Josh Mason Corbin Temp replaced 8' of main.
WF0236509	1 PMS	572400 Jet Trouble Main	GBRK-9FGVD5	- 1260 Columbia Dr jet trouble mains	GBRK-9FGVD5	- 1260 Columbia Dr jet trouble mains	01/16/2014	01/16/2014	01/16/2014	01/16/2014	0	0		D	Briley Alexaner Hayes jet troubled mains
WF0236553	1 UTH	571201 Unstop Ln To House	MTOE-9FGQYA	- 821 Ridgedale Dr - 10-16	MTOE-9FGQYA	- 821 Ridgedale Dr - 10-16	01/18/2014	01/18/2014	01/18/2014	01/18/2014	29151	821	RIDGEDALE DR	D	Andrews, Courtney, U/S 20' T/H, M/C. Water 50 gal
WF0236561	1 RSS	572102 Sewer Root Stoppage	EPUE-9FHPWF	400 Canyon Creek Dr. - 10-17	EPUE-9FHPWF	400 Canyon Creek Dr. - 10-17	01/19/2014	01/19/2014	01/19/2014	01/19/2014	11065	400	CANYON CREEK DR	D	not overflowing. water used 50gal
	RSS	572102 Sewer Root Stoppage	EPUE-9FHPWF	400 Canyon Creek Dr. - 10-17	EPUE-9FHPWF	400 Canyon Creek Dr. - 10-17	01/19/2014	01/19/2014	01/19/2014	01/19/2014	11065	400	CANYON CREEK DR	D	Andrews, Courtney - U/S 4' north op main line c/o
WF0236562	1 UTM	571202 Unstop Lin To Main	EPUE-9FJN3C	1222 Northlake Dr. - 10-17 at c/o	EPUE-9FJN3C	1222 Northlake Dr. - 10-17 at c/o	01/20/2014	01/20/2014	01/20/2014	01/20/2014	30863	1222	NORTHLAKE DR	D	contributed to stoppage in main. water 50gal
	UTM	571202 Unstop Lin To Main	EPUE-9FJN3C	1222 Northlake Dr. - 10-17 at c/o	EPUE-9FJN3C	1222 Northlake Dr. - 10-17 at c/o	01/20/2014	01/20/2014	01/20/2014	01/20/2014	30863	1222	NORTHLAKE DR	D	tap. u/s 5' t/m, m/c, problem at tap most likely
	UTM	571202 Unstop Lin To Main	EPUE-9FJN3C	1222 Northlake Dr. - 10-17 at c/o	EPUE-9FJN3C	1222 Northlake Dr. - 10-17 at c/o	01/20/2014	01/20/2014	01/20/2014	01/20/2014	30863	1222	NORTHLAKE DR	D	Andrews, Courtney - 10-17 at c/o possible roots at
WF0236563	1 RSS	572102 Sewer Root Stoppage	EPUE-9FJK95	1224 Northlake Dr. - 10-17	EPUE-9FJK95	1224 Northlake Dr. - 10-17	01/20/2014	01/20/2014	01/20/2014	01/20/2014	30865	1224	NORTHLAKE DR	D	or. est. 30gal overflowed. u/s main 650' west of M
	RSS	572102 Sewer Root Stoppage	EPUE-9FJK95	1224 Northlake Dr. - 10-17	EPUE-9FJK95	1224 Northlake Dr. - 10-17	01/20/2014	01/20/2014	01/20/2014	01/20/2014	30865	1224	NORTHLAKE DR	D	o sewage made it to storm drain. Notified supervis
	RSS	572102 Sewer Root Stoppage	EPUE-9FJK95	1224 Northlake Dr. - 10-17	EPUE-9FJK95	1224 Northlake Dr. - 10-17	01/20/2014	01/20/2014	01/20/2014	01/20/2014	30865	1224	NORTHLAKE DR	D	Andrews, Courtney - 10-17 , put down Bio control n
WF0236579	1 UTH	571201 Unstop Ln To House	SSIO-9FJTNP	743 sherbrook dr-10-16	SSIO-9FJTNP	743 sherbrook dr-10-16	01/20/2014	01/20/2014	01/20/2014	01/20/2014	22851	743	SHERBROOK DR	D	andrews courtney u/s 5' t/h m/c water 50 gal
WF0236580	1 GSS	572101 Sew. Grease Stop	EPUE-9FJQPB	417 frances way-10-16	EPUE-9FJQPB	417 frances way-10-16	01/20/2014	01/20/2014	01/20/2014	01/20/2014	2341	417	FRANCES WAY	D	upstream. u/s 400' to north, grease stoppage. work
	GSS	572101 Sew. Grease Stop	EPUE-9FJQPB	417 frances way-10-16	EPUE-9FJQPB	417 frances way-10-16	01/20/2014	01/20/2014	01/20/2014	01/20/2014	2341	417	FRANCES WAY	D	erflowing. went downstream to next m/h and jetted
	GSS	572101 Sew. Grease Stop	EPUE-9FJQPB	417 frances way-10-16	EPUE-9FJQPB	417 frances way-10-16	01/20/2014	01/20/2014	01/20/2014	01/20/2014	2341	417	FRANCES WAY	D	andrews courtney manholes holding in alley, not ov
WF0236582	1 GSS	572101 Sew. Grease Stop	JGES-9FFKZH	616 s sherman st-jetted main	JGES-9FFKZH	616 s sherman st-jetted main	01/17/2014	01/17/2014	01/17/2014	01/17/2014	39923	616 S	SHERMAN ST	D	f problem
	GSS	572101 Sew. Grease Stop	JGES-9FFKZH	616 s sherman st-jetted main	JGES-9FFKZH	616 s sherman st-jetted main	01/17/2014	01/17/2014	01/17/2014	01/17/2014	39923	616 S	SHERMAN ST	D	dacey west jetted the main 20-30 ft south to relie
WF0236585	1 PMS	572400 Jet Trouble Main	SNAA-9FLBAC	1260 columbia dr-jet trouble mains	SNAA-9FLBAC	1260 columbia dr-jet trouble mains	01/15/2014	01/15/2014	01/15/2014	01/15/2014	52183	1260	COLUMBIA DR	D	ark blvd 1200, 1004 n cottonwood dr water 2510 gal
	PMS	572400 Jet Trouble Main	SNAA-9FLBAC	1260 columbia dr-jet trouble mains	SNAA-9FLBAC	1260 columbia dr-jet trouble mains	01/15/2014	01/15/2014	01/15/2014	01/15/2014	52183	1260	COLUMBIA DR	D	rd "lake front villas" 300 oxford dr 300 synergy p
	PMS	572400 Jet Trouble Main	SNAA-9FLBAC	1260 columbia dr-jet trouble mains	SNAA-9FLBAC	1260 columbia dr-jet trouble mains	01/15/2014	01/15/2014	01/15/2014	01/15/2014	52183	1260	COLUMBIA DR	D	briley hayes jet trouble mains at w spring valley
WF0236590	1 OTH	573104 OTHER	SNAA-9FLH9Q	1411 broadmoor dr-locate sewer later	SNAA-9FLH9Q	1411 broadmoor dr-locate sewer later	01/13/2014	01/13/2014	01/13/2014	01/13/2014	12529	1411	BROADMOOR DR	D	morrow
	OTH	573104 OTHER	SNAA-9FLH9Q	1411 broadmoor dr-locate sewer later	SNAA-9FLH9Q	1411 broadmoor dr-locate sewer later	01/13/2014	01/13/2014	01/13/2014	01/13/2014	12529	1411	BROADMOOR DR	D	didn't finish. made work area safe, will return to
	OTH	573104 OTHER	SNAA-9FLH9Q	1411 broadmoor dr-locate sewer later	SNAA-9FLH9Q	1411 broadmoor dr-locate sewer later	01/13/2014	01/13/2014	01/13/2014	01/13/2014	12529	1411	BROADMOOR DR	D	dacey west ragan castillo began 2 way c/o install
WF0236591	1 SFM	573105 Sew Read Flow Mtrs	SNAA-9FLHDG	n jupiter rd 2300-read flow meter	SNAA-9FLHDG	n jupiter rd 2300-read flow meter	01/17/2014	01/17/2014	01/17/2014	01/17/2014	66761	0 N	JUPITER RD	D	dacey west read flow meter :727046.87
WF0236595	1 CON	571100 Instal 2Way ClnOut	VSUM-9FLLAL	- 1245 Briarcove Dr	VSUM-9FLLAL	- 1245 Briarcove Dr	01/22/2014	01/22/2014	01/22/2014	02/03/2014	26217	1245	BRIARCOVE DR	R	Ragan, West, Dacey, installed 2 way c/o 40' NoS pr
	CON	571100 Instal 2Way ClnOut	VSUM-9FLLAL	- 1245 Briarcove Dr	VSUM-9FLLAL	- 1245 Briarcove Dr	01/22/2014	01/22/2014	01/22/2014	02/03/2014	26217	1245	BRIARCOVE DR	R	operty line left 3 barricades 3 sections of sidewa
	CON	571100 Instal 2Way ClnOut	VSUM-9FLLAL	- 1245 Briarcove Dr	VSUM-9FLLAL	- 1245 Briarcove Dr	01/22/2014	01/22/2014	01/22/2014	02/03/2014	26217	1245	BRIARCOVE DR	R	lk - ss
WF0236597	1 LDN	573102 Sew Pipe Locating	EPUE-9FLLUE	- 420 N Coit Rd - Sewer line locates	EPUE-9FLLUE	- 420 N Coit Rd - Sewer line locates	01/17/2014	01/17/2014	01/17/2014	01/17/2014	72255	420 N	COIT RD	D	ardner Telecommunications
	LDN	573102 Sew Pipe Locating	EPUE-9FLLUE	- 420 N Coit Rd - Sewer line locates	EPUE-9FLLUE	- 420 N Coit Rd - Sewer line locates	01/17/2014	01/17/2014	01/17/2014	01/17/2014	72255	420 N	COIT RD	D	Briley, Alexander, Hayes, Sewer line locates for G
WF0236603	1 UTH	571201 Unstop Ln To House	SSTD-9FFLHW	- 1216 Danville Dr - 10-16 w C/O	SSTD-9FFLHW	- 1216 Danville Dr - 10-16 w C/O	01/17/2014	01/17/2014	01/17/2014	01/17/2014	29523	1216	DANVILLE DR	D	hit a stoppage had him flush came by ok.
	UTH	571201 Unstop Ln To House	SSTD-9FFLHW	- 1216 Danville Dr - 10-16 w C/O	SSTD-9FFLHW	- 1216 Danville Dr - 10-16 w C/O	01/17/2014	01/17/2014	01/17/2014	01/17/2014	29523	1216	DANVILLE DR	D	Courtney, Goodman, We jetted 15' towards the house
WF0236624	1 NSS	572100 Sewer No Stoppage	BSTS-9FKTUV	- 1304 Chickasaw Dr 10-16	BSTS-9FKTUV	- 1304 Chickasaw Dr 10-16	01/21/2014	01/21/2014	01/21/2014	01/21/2014	34091	1304	CHICKASAW DR	D	contact
	NSS	572100 Sewer No Stoppage	BSTS-9FKTUV	- 1304 Chickasaw Dr 10-16	BSTS-9FKTUV	- 1304 Chickasaw Dr 10-16	01/21/2014	01/21/2014	01/21/2014	01/21/2014	34091	1304	CHICKASAW DR	D	Moore Courtney No c/o jetted main no stoppage made
WF0236625	1 UTH	571201 Unstop Ln To House	EPUE-9FJMRE	2409 Silver Holly Dr. - 10-16	EPUE-9FJMRE	2409 Silver Holly Dr. - 10-16	01/20/2014	01/20/2014	01/20/2014	01/20/2014	40527	2409	SILVER HOLLY LN	D	al
	UTH	571201 Unstop Ln To House	EPUE-9FJMRE	2409 Silver Holly Dr. - 10-16	EPUE-9FJMRE	2409 Silver Holly Dr. - 10-16	01/20/2014	01/20/2014	01/20/2014	01/20/2014	40527	2409	SILVER HOLLY LN	D	Andrews, Courtney - u/s 20' t/h m/c water used 50g
WF0236626	1 UTM	571202 Unstop Lin To Main	CSAN-9FKRVB	- 1713 Arvada Dr 10-17 @ c/o	CSAN-9FKRVB	- 1713 Arvada Dr 10-17 @ c/o	01/21/2014	01/21/2014	01/21/2014	01/21/2014	1495	1713	ARVADA DR	D	towards main stoppage cleared.
	UTM	571202 Unstop Lin To Main	CSAN-9FKRVB	- 1713 Arvada Dr 10-17 @ c/o	CSAN-9FKRVB	- 1713 Arvada Dr 10-17 @ c/o	01/21/2014	01/21/2014	01/21/2014	01/21/2014	1495	1713	ARVADA DR	D	Eskridge Ortiz extreme paper stoppage, jetted 10'
WF0236636	1 MSR	572200 Sew Main Sctn Rplc	EPUE-9FMKCZ	- 612 Apollo Rd - Finish sewer repair	EPUE-9FMKCZ	- 612 Apollo Rd - Finish sewer repair	01/22/2014	01/22/2014	01/22/2014	01/22/2014	37483	612	APOLLO RD	D	asphault cap over hole
	MSR	572200 Sew Main Sctn Rplc	EPUE-9FMKCZ	- 612 Apollo Rd - Finish sewer repair	EPUE-9FMKCZ	- 612 Apollo Rd - Finish sewer repair	01/22/2014	01/22/2014	01/22/2014	01/22/2014	37483	612	APOLLO RD	D	r. Made a 3' spot repair, bedded backfilled. 10*10
	MSR	572200 Sew Main Sctn Rplc	EPUE-9FMKCZ	- 612 Apollo Rd - Finish sewer repair	EPUE-9FMKCZ	- 612 Apollo Rd - Finish sewer repair	01/22/2014	01/22/2014	01/22/2014	01/22/2014	37483	612	APOLLO RD	D	Dacey, West, Ragan, Castillo, Finished sewer repai
WF0236637	1 TIS	572501 Sewer TV Inspect	EPUE-9FMLXN	- 1903 Drew Ln - TV for problems	EPUE-9FMLXN	- 1903 Drew Ln - TV for problems	01/22/2014	01/22/2014	01/22/2014	01/22/2014	45055	1903	DREW LN	D	und
	TIS	572501 Sewer TV Inspect	EPUE-9FMLXN	- 1903 Drew Ln - TV for problems	EPUE-9FMLXN	- 1903 Drew Ln - TV for problems	01/22/2014	01/22/2014	01/22/2014	01/22/2014	45055	1903	DREW LN	D	Wittenback, Gerow, TV sewer lateral no problems fo
WF0236644	1 NSS	572100 Sewer No Stoppage	EPUE-9FMMGY	- 616 S.Sherman St - Jet sewer main	EPUE-9FMMGY	- 616 S.Sherman St - Jet sewer main	01/22/2014	01/22/2014	01/22/2014	01/22/2014	39923	616 S	SHERMAN ST	D	by Lisa Mensing
	NSS	572100 Sewer No Stoppage	EPUE-9FMMGY	- 616 S.Sherman St - Jet sewer main	EPUE-9FMMGY	- 616 S.Sherman St - Jet sewer main	01/22/2014	01/22/2014	01/22/2014	01/22/2014	39923	616 S	SHERMAN ST	D	, no stoppage found, no grease present. Requested
	NSS	572100 Sewer No Stoppage	EPUE-9FMMGY	- 616 S.Sherman St - Jet sewer main	EPUE-9FMMGY	- 616 S.Sherman St - Jet sewer main	01/22/2014	01/22/2014	01/22/2014	01/22/2014	39923	616 S	SHERMAN ST	D	Eskridge, Ortiz, Jet sewer main serving restraunts

WF0236649	1	CON	571100 Instal 2Way ClnOut	VSUM-9FMMPY - 421 Georgetown Dr	VSUM-9FMMPY - 421 Georgetown Dr	01/23/2014	01/23/2014	01/23/2014	02/11/2014	46869	421	GEORGETOWN DR	R	Eskridge, Ortiz, installed 2wc/o 30' EoW 4 baracad
		CON	571100 Instal 2Way ClnOut	VSUM-9FMMPY - 421 Georgetown Dr	VSUM-9FMMPY - 421 Georgetown Dr	01/23/2014	01/23/2014	01/23/2014	02/11/2014	46869	421	GEORGETOWN DR	R	es Job complete - ss
WF0236651	1	UTM	571202 Unstop Lin To Main	SSTD-9FLQ82 - 530 PArk Ln - 10-17 @ C/O	SSTD-9FLQ82 - 530 PArk Ln - 10-17 @ C/O	01/22/2014	01/22/2014	01/22/2014	01/22/2014	16647	530	PARK LN	D	leared made contact.
		UTM	571202 Unstop Lin To Main	SSTD-9FLQ82 - 530 PArk Ln - 10-17 @ C/O	SSTD-9FLQ82 - 530 PArk Ln - 10-17 @ C/O	01/22/2014	01/22/2014	01/22/2014	01/22/2014	16647	530	PARK LN	D	Eskridge, Ortiz, Jetted 6' toward main. Stoppage c
WF0236653	1	UTM	571202 Unstop Lin To Main	SSTD-9FLJK8 - 310 Pittmsn St - 10-17 @ C/O	SSTD-9FLJK8 - 310 Pittmsn St - 10-17 @ C/O	01/22/2014	01/22/2014	01/22/2014	01/22/2014	23863	310	PITTMAN ST	D	leared, made contact.
		UTM	571202 Unstop Lin To Main	SSTD-9FLJK8 - 310 Pittmsn St - 10-17 @ C/O	SSTD-9FLJK8 - 310 Pittmsn St - 10-17 @ C/O	01/22/2014	01/22/2014	01/22/2014	01/22/2014	23863	310	PITTMAN ST	D	Eskridge, Ortiz, Jetted 10' toward main stoppage c
WF0236660	1	OTH	573104 OTHER	MTOE-9FNCZF / 1260 Columbia Dr / Put Jet trucks Aw	MTOE-9FNCZF / 1260 Columbia Dr / Put Jet trucks Aw	01/21/2014	01/21/2014	01/21/2014	01/21/2014	52183	1260	COLUMBIA DR	D	Moore, Courtney / Put All jet trucks Away
WF0236662	1	6100	566100 MainSectionReplace	MTOE-9FND5V / 1806 Wastfield Dr / 6" Point Repair	MTOE-9FND5V / 1806 Wastfield Dr / 6" Point Repair	01/21/2014	01/21/2014	01/21/2014	01/21/2014	0	0		D	ite 8X10 AL 2 barricades
		6100	566100 MainSectionReplace	MTOE-9FND5V / 1806 Wastfield Dr / 6" Point Repair	MTOE-9FND5V / 1806 Wastfield Dr / 6" Point Repair	01/21/2014	01/21/2014	01/21/2014	01/21/2014	0	0		D	at had roots, Bedded & Backfilled, cleaned up jobs
		6100	566100 MainSectionReplace	MTOE-9FND5V / 1806 Wastfield Dr / 6" Point Repair	MTOE-9FND5V / 1806 Wastfield Dr / 6" Point Repair	01/21/2014	01/21/2014	01/21/2014	01/21/2014	0	0		D	Moore, Josh, Mason, Temp / Replaced 5' of main th
WF0236663	1	6404	566404 Installed	MTOE-9FND8A / 812 S. Sherman St / M/H Install	MTOE-9FND8A / 812 S. Sherman St / M/H Install	01/17/2014	01/17/2014	01/17/2014	01/17/2014	17461	0		D	sealed with sand mix. Backfilled hole Asphalt capp
		6404	566404 Installed	MTOE-9FND8A / 812 S. Sherman St / M/H Install	MTOE-9FND8A / 812 S. Sherman St / M/H Install	01/17/2014	01/17/2014	01/17/2014	01/17/2014	17461	0		D	stacked M/H Risers and cone, set ring & lid and
		6404	566404 Installed	MTOE-9FND8A / 812 S. Sherman St / M/H Install	MTOE-9FND8A / 812 S. Sherman St / M/H Install	01/17/2014	01/17/2014	01/17/2014	01/17/2014	17461	0		D	Moore, Josh, Mason, Corbin, Temp / Cut out invert
WF0236665	1	6302	566302 Main Cleaning	MTOE-9FNDE3 / 1260 Columbia Dr / Cleaned S/M	MTOE-9FNDE3 / 1260 Columbia Dr / Cleaned S/M	01/21/2014	01/21/2014	01/21/2014	01/21/2014	0	0		D	etector & painted area cleaned S/M 3328 pulling ba
		6302	566302 Main Cleaning	MTOE-9FNDE3 / 1260 Columbia Dr / Cleaned S/M	MTOE-9FNDE3 / 1260 Columbia Dr / Cleaned S/M	01/21/2014	01/21/2014	01/21/2014	01/21/2014	0	0		D	been Asphaulted over located the M/H with metal d
		6302	566302 Main Cleaning	MTOE-9FNDE3 / 1260 Columbia Dr / Cleaned S/M	MTOE-9FNDE3 / 1260 Columbia Dr / Cleaned S/M	01/21/2014	01/21/2014	01/21/2014	01/21/2014	0	0		D	Stanton, Worline / M/H behind Long John Silver has
WF0236668	1	SCP	571207 Sew customer prob	MTOE-9FNDKS / 506 S. Cottonwood Dr / 10-16 W. c/	MTOE-9FNDKS / 506 S. Cottonwood Dr / 10-16 W. c/	01/15/2014	01/15/2014	01/15/2014	01/15/2014	21753	506 S	COTTONWOOD DR	D	hit a stoppage. Made contact Water 20gal
		SCP	571207 Sew customer prob	MTOE-9FNDKS / 506 S. Cottonwood Dr / 10-16 W. c/	MTOE-9FNDKS / 506 S. Cottonwood Dr / 10-16 W. c/	01/15/2014	01/15/2014	01/15/2014	01/15/2014	21753	506 S	COTTONWOOD DR	D	Briley, Hayes / Jetted C/O toward house and didnt
WF0236669	1	LDN	573102 Sew Pipe Locating	MTOE-9FNDMZ / 2000 Lake Parkway / Sewer line locat	MTOE-9FNDMZ / 2000 Lake Parkway / Sewer line locat	01/13/2014	01/13/2014	01/13/2014	01/13/2014	0	0		D	Gardner Telecom
		LDN	573102 Sew Pipe Locating	MTOE-9FNDMZ / 2000 Lake Parkway / Sewer line locat	MTOE-9FNDMZ / 2000 Lake Parkway / Sewer line locat	01/13/2014	01/13/2014	01/13/2014	01/13/2014	0	0		D	Briley, Alexander, Hayes / Sewer line locates for
WF0236672	1	FRS	571203 Retap 4"	MTOE-9FNDTJ / 615 Twilight Trl / 4" retap	MTOE-9FNDTJ / 615 Twilight Trl / 4" retap	01/21/2014	01/21/2014	01/21/2014	01/21/2014	12165	615	TWILIGHT TRL	D	Briley, Alexander, Hayes / Installed 4" retap
WF0236674	1	OTH	573104 OTHER	MTOE-9FNE4Z / 1260 Columbia Dr / White Line	MTOE-9FNE4Z / 1260 Columbia Dr / White Line	01/21/2014	01/21/2014	01/21/2014	01/21/2014	0	0		D	Dover and Lynn for 2 way c/o installs
		OTH	573104 OTHER	MTOE-9FNE4Z / 1260 Columbia Dr / White Line	MTOE-9FNE4Z / 1260 Columbia Dr / White Line	01/21/2014	01/21/2014	01/21/2014	01/21/2014	0	0		D	Brown, Smith, Lanahan / White line Westwood,
WF0236675	1	UTH	571201 Unstop Ln To House	MTOE-9FNE6P / 1600 Kindred Ln / 10 - 16 W/CO	MTOE-9FNE6P / 1600 Kindred Ln / 10 - 16 W/CO	01/21/2014	01/21/2014	01/21/2014	01/21/2014	33429	1600	KINDRED LN	D	qe
		UTH	571201 Unstop Ln To House	MTOE-9FNE6P / 1600 Kindred Ln / 10 - 16 W/CO	MTOE-9FNE6P / 1600 Kindred Ln / 10 - 16 W/CO	01/21/2014	01/21/2014	01/21/2014	01/21/2014	33429	1600	KINDRED LN	D	house, all good. Left Note. Possible paper Stoppa
		UTH	571201 Unstop Ln To House	MTOE-9FNE6P / 1600 Kindred Ln / 10 - 16 W/CO	MTOE-9FNE6P / 1600 Kindred Ln / 10 - 16 W/CO	01/21/2014	01/21/2014	01/21/2014	01/21/2014	33429	1600	KINDRED LN	D	Brown, Smith, Lanahan / Unstopped 10' towards
WF0236680	1	LDN	573102 Sew Pipe Locating	MTOE-9FNEJG / 1291 W. Campbell Rd / locates	MTOE-9FNEJG / 1291 W. Campbell Rd / locates	01/21/2014	01/21/2014	01/21/2014	01/21/2014	70351	1291 W	CAMPBELL RD	D	or Gardner Telecom
		LDN	573102 Sew Pipe Locating	MTOE-9FNEJG / 1291 W. Campbell Rd / locates	MTOE-9FNEJG / 1291 W. Campbell Rd / locates	01/21/2014	01/21/2014	01/21/2014	01/21/2014	70351	1291 W	CAMPBELL RD	D	Courtney, Goodman, Davis / We did a sewer locate f
WF0236715	1	CON	571100 Instal 2Way ClnOut	VSUM-9FNUWB - 1907 Drake Dr	VSUM-9FNUWB - 1907 Drake Dr	01/24/2014	01/24/2014	01/24/2014	02/12/2014	45959	1907	DRAKE DR	R	Wittenback, Gerow, Ragan, Castillo, 33' WoE 5x10'
		CON	571100 Instal 2Way ClnOut	VSUM-9FNUWB - 1907 Drake Dr	VSUM-9FNUWB - 1907 Drake Dr	01/24/2014	01/24/2014	01/24/2014	02/12/2014	45959	1907	DRAKE DR	R	4 barricades - ss
WF0236719	1	NSS	572100 Sewer No Stoppage	VSUM-9FFPUQ - 516 Tiffany Trl 10-16 no c/o	VSUM-9FFPUQ - 516 Tiffany Trl 10-16 no c/o	01/17/2014	01/17/2014	01/17/2014	01/17/2014	38619	516	TIFFANY TRL	D	e contact
		NSS	572100 Sewer No Stoppage	VSUM-9FFPUQ - 516 Tiffany Trl 10-16 no c/o	VSUM-9FFPUQ - 516 Tiffany Trl 10-16 no c/o	01/17/2014	01/17/2014	01/17/2014	01/17/2014	38619	516	TIFFANY TRL	D	Ragan West Jetted sewer main 175. no stoppage. mad
WF0236724	1	UTH	571201 Unstop Ln To House	VSUM-9FFQK2 - 1203 Dunbarton Dr 10-16 with c/o	VSUM-9FFQK2 - 1203 Dunbarton Dr 10-16 with c/o	01/17/2014	01/17/2014	01/17/2014	01/17/2014	9103	1203	DUNBARTON DR	D	t
		UTH	571201 Unstop Ln To House	VSUM-9FFQK2 - 1203 Dunbarton Dr 10-16 with c/o	VSUM-9FFQK2 - 1203 Dunbarton Dr 10-16 with c/o	01/17/2014	01/17/2014	01/17/2014	01/17/2014	9103	1203	DUNBARTON DR	D	Ragan West unstopped 20' towards house made contac
WF0236727	1	SMS	571206 Site Maintenance	GBRK-9FQ3X7 - 3100 Canyon Creek Dr Level 2 way c/o	GBRK-9FQ3X7 - 3100 Canyon Creek Dr Level 2 way c/o	01/21/2014	01/21/2014	01/21/2014	01/21/2014	5607	3100	CANYON CREEK DR	D	aired wires for sprinkler system.
		SMS	571206 Site Maintenance	GBRK-9FQ3X7 - 3100 Canyon Creek Dr Level 2 way c/o	GBRK-9FQ3X7 - 3100 Canyon Creek Dr Level 2 way c/o	01/21/2014	01/21/2014	01/21/2014	01/21/2014	5607	3100	CANYON CREEK DR	D	Backfilled and added sand to level around box. Rep
		SMS	571206 Site Maintenance	GBRK-9FQ3X7 - 3100 Canyon Creek Dr Level 2 way c/o	GBRK-9FQ3X7 - 3100 Canyon Creek Dr Level 2 way c/o	01/21/2014	01/21/2014	01/21/2014	01/21/2014	5607	3100	CANYON CREEK DR	D	Brown Smith replaced c/o box and raised to grade.
WF0236729	1	UTM	571202 Unstop Lin To Main	SSTD-9FFP9T - 404 Pittman St 10-16 with c/o	SSTD-9FFP9T - 404 Pittman St 10-16 with c/o	01/17/2014	01/17/2014	01/17/2014	01/17/2014	16221	404	PITTMAN ST	D	Ragan West unstopped 2' towards main. made contact
WF0236731	1	RCS	572401 Jet Routine Clean	GBRK-9FQ6EE - 1260 Columbia Dr trouble mains	GBRK-9FQ6EE - 1260 Columbia Dr trouble mains	01/17/2014	01/17/2014	01/17/2014	01/17/2014	0	0		D	Courtney Goodman We jetted trouble mains 4,020'
WF0236734	1	SCP	571207 Sew customer prob	VSUM-9FKJW6 3100 Canyon Creek Dr. - 10-16 w/co	VSUM-9FKJW6 3100 Canyon Creek Dr. - 10-16 w/co	01/21/2014	01/21/2014	01/21/2014	01/21/2014	5607	3100	CANYON CREEK DR	D	30' towards Main. All Clear. MCWR.
		SCP	571207 Sew customer prob	VSUM-9FKJW6 3100 Canyon Creek Dr. - 10-16 w/co	VSUM-9FKJW6 3100 Canyon Creek Dr. - 10-16 w/co	01/21/2014	01/21/2014	01/21/2014	01/21/2014	5607	3100	CANYON CREEK DR	D	Brown, Smith - Cleaned line 30' towards house and
WF0236738	1	MHI	572603 Sew Manhole Inspct	BSTS-9FQ75V 1260 Columbia Dr. Ck Manholes	BSTS-9FQ75V 1260 Columbia Dr. Ck Manholes	01/21/2014	01/21/2014	01/21/2014	01/21/2014	0	0		D	ble main list while C&R uses jettruck. All Good.
		MHI	572603 Sew Manhole Inspct	BSTS-9FQ75V 1260 Columbia Dr. Ck Manholes	BSTS-9FQ75V 1260 Columbia Dr. Ck Manholes	01/21/2014	01/21/2014	01/21/2014	01/21/2014	0	0		D	Brown, Smith, Lanahan - Checked Manholes from trou
WF0236743	1	TIS	572501 Sewer TV Inspect	EPUE-9FQJ5R - 1245 Briarcove Dr - TV	EPUE-9FQJ5R - 1245 Briarcove Dr - TV	01/23/2014	01/23/2014	01/23/2014	01/23/2014	26217	1245	BRIARCOVE DR	D	marked for locates
		TIS	572501 Sewer TV Inspect	EPUE-9FQJ5R - 1245 Briarcove Dr - TV	EPUE-9FQJ5R - 1245 Briarcove Dr - TV	01/23/2014	01/23/2014	01/23/2014	01/23/2014	26217	1245	BRIARCOVE DR	D	Dacey, West, Televised for C/O install, no problem
WF0236744	1	UTM	571202 Unstop Lin To Main	EPUE-9FQJVU - 612 Stardust Ln - 10-17 at C/O	EPUE-9FQJVU - 612 Stardust Ln - 10-17 at C/O	01/23/2014	01/23/2014	01/23/2014	01/23/2014	12193	612	STARDUST LN	D	ox cleaned up
		UTM	571202 Unstop Lin To Main	EPUE-9FQJVU - 612 Stardust Ln - 10-17 at C/O	EPUE-9FQJVU - 612 Stardust Ln - 10-17 at C/O	01/23/2014	01/23/2014	01/23/2014	01/23/2014	12193	612	STARDUST LN	D	could be roots all good. 1 gal over overflow in b
		UTM	571202 Unstop Lin To Main	EPUE-9FQJVU - 612 Stardust Ln - 10-17 at C/O	EPUE-9FQJVU - 612 Stardust Ln - 10-17 at C/O	01/23/2014	01/23/2014	01/23/2014	01/23/2014	12193	612	STARDUST LN	D	Brown, Smith, Lanahan, Unstopped towards main 6',
WF0236752	1	UTH	571201 Unstop Ln To House	SSTD-9FMUVQ - 802 Melrose Dr - 10-16	SSTD-9FMUVQ - 802 Melrose Dr - 10-16	01/23/2014	01/23/2014	01/23/2014	01/23/2014	14853	802	MELROSE DR	D	Wittenback, Ragan, Unst T/H, M/C
WF0236753	1	UTH	571201 Unstop Ln To House	VSUM-9FLSY4 - 445 Pittman St - 10-16 w C/O	VSUM-9FLSY4 - 445 Pittman St - 10-16 w C/O	01/22/2014	01/22/2014	01/22/2014	01/22/2014	16205	445	PITTMAN ST	D	, root stoppage, M/C 20 gals of water.
		UTH	571201 Unstop Ln To House	VSUM-9FLSY4 - 445 Pittman St - 10-16 w C/O	VSUM-9FLSY4 - 445 Pittman St - 10-16 w C/O	01/22/2014	01/22/2014	01/22/2014	01/22/2014	16205	445	PITTMAN ST	D	Stanton, Courtney, Unstopped 20' towards the house
WF0236755	1	SCP	571207 Sew customer prob	GBRK-9FMVAU - 1213 Melrose Dr. 10-16	GBRK-9FMVAU - 1213 Melrose Dr. 10-16	01/23/2014	01/23/2014	01/23/2014	01/23/2014	35179	1213	MELROSE DR	D	Wittenback, Ragan, T/H n/s m/c

WF0236756	1	SCP	571207 Sew customer prob	SSTD-9FMRSS - 423 Maple St. 10-16 wc/o	SSTD-9FMRSS - 423 Maple St. 10-16 wc/o	01/23/2014	01/23/2014	01/23/2014	01/23/2014	16261	423	MAPLE ST	D	, made contact 30 gallons
		SCP	571207 Sew customer prob	SSTD-9FMRSS - 423 Maple St. 10-16 wc/o	SSTD-9FMRSS - 423 Maple St. 10-16 wc/o	01/23/2014	01/23/2014	01/23/2014	01/23/2014	16261	423	MAPLE ST	D	Dacey, West, Jetted 25' towards house, no stoppage
WF0236760	1	NSS	572100 Sewer No Stoppage	GBRK-9FM6KT - 1811 Centenary Dr. 10-16 no c/o	GBRK-9FM6KT - 1811 Centenary Dr. 10-16 no c/o	01/23/2014	01/23/2014	01/23/2014	01/23/2014	18419	1811	CENTENARY DR	D	e was located m/c 300 gals of water
		NSS	572100 Sewer No Stoppage	GBRK-9FM6KT - 1811 Centenary Dr. 10-16 no c/o	GBRK-9FM6KT - 1811 Centenary Dr. 10-16 no c/o	01/23/2014	01/23/2014	01/23/2014	01/23/2014	18419	1811	CENTENARY DR	D	Stanton, Courtney, jetted the main 300' no stoppag
WF0236771	1	UTH	571201 Unstop Ln To House	JGES-9FMPXM 802 melrose dr-10-16 w/co	JGES-9FMPXM 802 melrose dr-10-16 w/co	01/23/2014	01/23/2014	01/23/2014	01/23/2014	14853	802	MELROSE DR	D	sident
		UTH	571201 Unstop Ln To House	JGES-9FMPXM 802 melrose dr-10-16 w/co	JGES-9FMPXM 802 melrose dr-10-16 w/co	01/23/2014	01/23/2014	01/23/2014	01/23/2014	14853	802	MELROSE DR	D	2 times and where unable to unstop. talked with re
		UTH	571201 Unstop Ln To House	JGES-9FMPXM 802 melrose dr-10-16 w/co	JGES-9FMPXM 802 melrose dr-10-16 w/co	01/23/2014	01/23/2014	01/23/2014	01/23/2014	14853	802	MELROSE DR	D	brown smith lanahan jetted line 31' towards house
WF0236773	1	UTM	571202 Unstop Lin To Main	VSUM-9FMLQA 312 hillside ave-10-16 w c/o	VSUM-9FMLQA 312 hillside ave-10-16 w c/o	01/23/2014	01/23/2014	01/23/2014	01/23/2014	19171	312	HILLSIDE AVE	D	bio-control around overflow area. 30 gallons overf
		UTM	571202 Unstop Lin To Main	VSUM-9FMLQA 312 hillside ave-10-16 w c/o	VSUM-9FMLQA 312 hillside ave-10-16 w c/o	01/23/2014	01/23/2014	01/23/2014	01/23/2014	19171	312	HILLSIDE AVE	D	n at 9:57am resolved overflow at 11:04am. put out
		UTM	571202 Unstop Lin To Main	VSUM-9FMLQA 312 hillside ave-10-16 w c/o	VSUM-9FMLQA 312 hillside ave-10-16 w c/o	01/23/2014	01/23/2014	01/23/2014	01/23/2014	19171	312	HILLSIDE AVE	D	dacey west unstopped 10' towards main. call came i
WF0236775	1	UTH	571201 Unstop Ln To House	BSTS-9FM3X5 712 terryland dr-10-16 w c/o	BSTS-9FM3X5 712 terryland dr-10-16 w c/o	01/22/2014	01/22/2014	01/22/2014	01/22/2014	33035	712	TERRYLAND DR	D	possible root stoppage. m/c 25 gals of water
		UTH	571201 Unstop Ln To House	BSTS-9FM3X5 712 terryland dr-10-16 w c/o	BSTS-9FM3X5 712 terryland dr-10-16 w c/o	01/22/2014	01/22/2014	01/22/2014	01/22/2014	33035	712	TERRYLAND DR	D	stanton courtney unstopped 25' towards the house.
WF0236783	1	TIS	572501 Sewer TV Inspect	EPUE-9FRMNX - 414 Rorary Dr - TV line	EPUE-9FRMNX - 414 Rorary Dr - TV line	01/24/2014	01/24/2014	01/24/2014	01/24/2014	36981	414	RORARY DR	D	Dacey, West, Assisted C/R in televising sewer main
WF0236784	1	OTH	573104 OTHER	EPUE-9FRNDS - 309 Maple St - ck C/O	EPUE-9FRNDS - 309 Maple St - ck C/O	01/24/2014	01/24/2014	01/24/2014	01/24/2014	23909	309	MAPLE ST	D	riveway couldn't find one.
		OTH	573104 OTHER	EPUE-9FRNDS - 309 Maple St - ck C/O	EPUE-9FRNDS - 309 Maple St - ck C/O	01/24/2014	01/24/2014	01/24/2014	01/24/2014	23909	309	MAPLE ST	D	Dacey, West, Checked for C/O box to cover C/O in d
WF0236785	1	SFM	573105 Sew Read Flow Mtrs	EPUE-9FRNGO - 2400 N.Jupiter Rd - Read flow meter	EPUE-9FRNGO - 2400 N.Jupiter Rd - Read flow meter	01/24/2014	01/24/2014	01/24/2014	01/24/2014	66763	0 N	JUPITER RD	D	Dacey, West, R - 735631.99
WF0236786	1	SCP	571207 Sew customer prob	VSUM-9FNL68 - 1618 Wendy Way - 10-16	VSUM-9FNL68 - 1618 Wendy Way - 10-16	01/24/2014	01/24/2014	01/24/2014	01/24/2014	85	1618	WENDY WAY	D	rked for locates. 30 gallons.
		SCP	571207 Sew customer prob	VSUM-9FNL68 - 1618 Wendy Way - 10-16	VSUM-9FNL68 - 1618 Wendy Way - 10-16	01/24/2014	01/24/2014	01/24/2014	01/24/2014	85	1618	WENDY WAY	D	ds main. Televised line, C/O needs to be redone ma
		SCP	571207 Sew customer prob	VSUM-9FNL68 - 1618 Wendy Way - 10-16	VSUM-9FNL68 - 1618 Wendy Way - 10-16	01/24/2014	01/24/2014	01/24/2014	01/24/2014	85	1618	WENDY WAY	D	Dacey, West, Jetted 10' towards house & then towar
WF0236787	1	UTH	571201 Unstop Ln To House	SSTD-9FNMHS - 437 Summit Dr - 10-16 w C/O	SSTD-9FNMHS - 437 Summit Dr - 10-16 w C/O	01/24/2014	01/24/2014	01/24/2014	01/24/2014	16813	437	SUMMIT DR	D	e. 20 gallons
		UTH	571201 Unstop Ln To House	SSTD-9FNMHS - 437 Summit Dr - 10-16 w C/O	SSTD-9FNMHS - 437 Summit Dr - 10-16 w C/O	01/24/2014	01/24/2014	01/24/2014	01/24/2014	16813	437	SUMMIT DR	D	Dacey, West, Unstopped 15' towards house, left not
WF0236788	1	SCP	571207 Sew customer prob	SSTD-9FNMZW - 207 S.Dorothy Dr - 10-16 w C/O	SSTD-9FNMZW - 207 S.Dorothy Dr - 10-16 w C/O	01/24/2014	01/24/2014	01/24/2014	01/24/2014	2457	207 S	DOROTHY DR	D	made contact. 30 gallons.
		SCP	571207 Sew customer prob	SSTD-9FNMZW - 207 S.Dorothy Dr - 10-16 w C/O	SSTD-9FNMZW - 207 S.Dorothy Dr - 10-16 w C/O	01/24/2014	01/24/2014	01/24/2014	01/24/2014	2457	207 S	DOROTHY DR	D	Dacey, West, Jetted 25' towards main, no stoppage,
WF0236802	1	CON	571100 Instal 2Way ClnOut	VSUM-9FRTZS - 1213 Spruce Dr install c/o	VSUM-9FRTZS - 1213 Spruce Dr	01/27/2014	01/27/2014	01/27/2014	03/24/2014	31059	1213	SPRUCE DR	R	Courtney, Davis, Lanahan, hand dug down cut out la
		CON	571100 Instal 2Way ClnOut	VSUM-9FRTZS - 1213 Spruce Dr install c/o	VSUM-9FRTZS - 1213 Spruce Dr	01/27/2014	01/27/2014	01/27/2014	03/24/2014	31059	1213	SPRUCE DR	R	teral installed 2way c/o bedded backfilled cleaned
		CON	571100 Instal 2Way ClnOut	VSUM-9FRTZS - 1213 Spruce Dr install c/o	VSUM-9FRTZS - 1213 Spruce Dr	01/27/2014	01/27/2014	01/27/2014	03/24/2014	31059	1213	SPRUCE DR	R	up area location 35' EoW - ss
WF0236839	1	SCP	571207 Sew customer prob	SSTD-9FMSU4 / 412 Summit Dr / 10-16	SSTD-9FMSU4 / 412 Summit Dr / 10-16	01/23/2014	01/23/2014	01/23/2014	01/23/2014	16897	412	SUMMIT DR	D	start, had to switch out T/H N/S M/C
		SCP	571207 Sew customer prob	SSTD-9FMSU4 / 412 Summit Dr / 10-16	SSTD-9FMSU4 / 412 Summit Dr / 10-16	01/23/2014	01/23/2014	01/23/2014	01/23/2014	16897	412	SUMMIT DR	D	Wittenback, Ragan / Back unit Jet truck would not
WF0236851	1	OTH	573104 OTHER	MTOE-9FSF49 / 421 Salem Dr / level c/o	MTOE-9FSF49 / 421 Salem Dr / level c/o	01/22/2014	01/22/2014	01/22/2014	01/22/2014	21259	421	SALEM DR	D	Briley, Alexander, Hayes / level c/o to grade
WF0236852	1	UTH	571201 Unstop Ln To House	SSTD-9FLKZS / 709 Terry land Dr / 10-16 W-c/o	SSTD-9FLKZS / 709 Terry land Dr / 10-16 W-c/o	01/22/2014	01/22/2014	01/22/2014	01/22/2014	32959	709	TERRYLAND DR	D	t door Water 15gal
		UTH	571201 Unstop Ln To House	SSTD-9FLKZS / 709 Terry land Dr / 10-16 W-c/o	SSTD-9FLKZS / 709 Terry land Dr / 10-16 W-c/o	01/22/2014	01/22/2014	01/22/2014	01/22/2014	32959	709	TERRYLAND DR	D	15' and pushed through stoppage left note on fron
		UTH	571201 Unstop Ln To House	SSTD-9FLKZS / 709 Terry land Dr / 10-16 W-c/o	SSTD-9FLKZS / 709 Terry land Dr / 10-16 W-c/o	01/22/2014	01/22/2014	01/22/2014	01/22/2014	32959	709	TERRYLAND DR	D	Briley, Alexander, Hayes / Jetted c/o toward house
WF0236853	1	UTM	571202 Unstop Lin To Main	MTOE-9FSF7K / 503 S. Cottonwood Dr / 10-17 W- c/o	MTOE-9FSF7K / 503 S. Cottonwood Dr / 10-17 W- c/o	01/15/2014	01/15/2014	01/15/2014	01/15/2014	21821	503 S	COTTONWOOD DR	D	hed through. Made contact Water 10gal
		UTM	571202 Unstop Lin To Main	MTOE-9FSF7K / 503 S. Cottonwood Dr / 10-17 W- c/o	MTOE-9FSF7K / 503 S. Cottonwood Dr / 10-17 W- c/o	01/15/2014	01/15/2014	01/15/2014	01/15/2014	21821	503 S	COTTONWOOD DR	D	Briley, Hayes / Jetted c/o toward main 10' and pus
WF0236861	1	RCS	572401 Jet Routine Clean	SNAA-9FSHNP 616 s sherman st-degrease main	SNAA-9FSHNP 616 s sherman st-degrease main	01/21/2014	01/21/2014	01/21/2014	01/21/2014	39923	616 S	SHERMAN ST	D	+ degreased sewer main in alley
		RCS	572401 Jet Routine Clean	SNAA-9FSHNP 616 s sherman st-degrease main	SNAA-9FSHNP 616 s sherman st-degrease main	01/21/2014	01/21/2014	01/21/2014	01/21/2014	39923	616 S	SHERMAN ST	D	eskridge ortiz add degreaser to jet water, cleaned
WF0236862	1	CON	571100 Instal 2Way ClnOut	VSUM-9FSLTR - 108 West Shore	VSUM-9FSLTR - 108 West Shore	01/28/2014	01/28/2014	01/28/2014	03/27/2014	48617	108	WEST SHORE DR	R	Briley, Goodman, Alexander, dug down found lateral
		CON	571100 Instal 2Way ClnOut	VSUM-9FSLTR - 108 West Shore	VSUM-9FSLTR - 108 West Shore	01/28/2014	01/28/2014	01/28/2014	03/27/2014	48617	108	WEST SHORE DR	R	line cameraed the line and installed clean out ba
		CON	571100 Instal 2Way ClnOut	VSUM-9FSLTR - 108 West Shore	VSUM-9FSLTR - 108 West Shore	01/28/2014	01/28/2014	01/28/2014	03/27/2014	48617	108	WEST SHORE DR	R	ckfilled with baserock and put grass back cleaned
		CON	571100 Instal 2Way ClnOut	VSUM-9FSLTR - 108 West Shore	VSUM-9FSLTR - 108 West Shore	01/28/2014	01/28/2014	01/28/2014	03/27/2014	48617	108	WEST SHORE DR	R	up area left no barricades 42' SoN - ss
WF0236869	1	6301	566301 Insp-ProbDetection	GBRK-9FSSRA - 1900 Eastfield Dr TV inspection	GBRK-9FSSRA - 1900 Eastfield Dr TV inspection	01/24/2014	01/24/2014	01/24/2014	01/24/2014	0	0		D	oted, or a point repair.
		6301	566301 Insp-ProbDetection	GBRK-9FSSRA - 1900 Eastfield Dr TV inspection	GBRK-9FSSRA - 1900 Eastfield Dr TV inspection	01/24/2014	01/24/2014	01/24/2014	01/24/2014	0	0		D	ppage at the distance above, main needs to be dero
		6301	566301 Insp-ProbDetection	GBRK-9FSSRA - 1900 Eastfield Dr TV inspection	GBRK-9FSSRA - 1900 Eastfield Dr TV inspection	01/24/2014	01/24/2014	01/24/2014	01/24/2014	0	0		D	Stanton Worline Televised s/m 6018, major root sto
WF0236870	1	6302	566302 Main Cleaning	GBRK-9FSSWN - 1260 Columbia Dr cleaning of s/m's	GBRK-9FSSWN - 1260 Columbia Dr cleaning of s/m's	01/24/2014	01/24/2014	01/24/2014	01/24/2014	0	0		D	0' 1500 gals of water.
		6302	566302 Main Cleaning	GBRK-9FSSWN - 1260 Columbia Dr cleaning of s/m's	GBRK-9FSSWN - 1260 Columbia Dr cleaning of s/m's	01/24/2014	01/24/2014	01/24/2014	01/24/2014	0	0		D	Stanton Worline cleaned s/m 6018-490. S/M 11558-50
WF0236873	1	CON	571100 Instal 2Way ClnOut	VSUM-9FSTV5 - 1200 Magnolia Dr	VSUM-9FSTV5 - 1200 Magnolia Dr	01/28/2014	01/28/2014	01/28/2014	03/28/2014	30957	1200	MAGNOLIA DR	R	Goodman, Hayes, Smith, knocked out 9x6 feet of con
		CON	571100 Instal 2Way ClnOut	VSUM-9FSTV5 - 1200 Magnolia Dr	VSUM-9FSTV5 - 1200 Magnolia Dr	01/28/2014	01/28/2014	01/28/2014	03/28/2014	30957	1200	MAGNOLIA DR	R	crete alley camera'd service line found roots at t
		CON	571100 Instal 2Way ClnOut	VSUM-9FSTV5 - 1200 Magnolia Dr	VSUM-9FSTV5 - 1200 Magnolia Dr	01/28/2014	01/28/2014	01/28/2014	03/28/2014	30957	1200	MAGNOLIA DR	R	ap did retap and c/o install backfilled with baser ock and cleaned up area left no barricades (46'
		CON	571100 Instal 2Way ClnOut	VSUM-9FSTV5 - 1200 Magnolia Dr	VSUM-9FSTV5 - 1200 Magnolia Dr	01/28/2014	01/28/2014	01/28/2014	03/28/2014	30957	1200	MAGNOLIA DR	R	Eo
		CON	571100 Instal 2Way ClnOut	VSUM-9FSTV5 - 1200 Magnolia Dr	VSUM-9FSTV5 - 1200 Magnolia Dr	01/28/2014	01/28/2014	01/28/2014	03/28/2014	30957	1200	MAGNOLIA DR	R	W) - ss
WF0236874	1	NSS	572100 Sewer No Stoppage	SSTD-9FNUUA 430 georgetown dr-10-16 no c/o	SSTD-9FNUUA 430 georgetown dr-10-16 no c/o	01/24/2014	01/24/2014	01/24/2014	01/24/2014	46917	430	GEORGETOWN DR	D	thompson west jetted 150ft sewer main n/s m/c
WF0236875	1	GSS	572101 Sew. Grease Stop	EPUE-9FRJCM 902 st lukes dr-10-17 at mh	EPUE-9FRJCM 902 st lukes dr-10-17 at mh	01/27/2014	01/27/2014	01/27/2014	01/27/2014	30919	902	ST LUKES DR	D	e 2500 gallons water to clean up jet sewer main 40

		GSS	572101 Sew. Grease Stop	EPUE-9FRJCM	902 st lukes dr-10-17 at mh	EPUE-9FRJCM	902 st lukes dr-10-17 at mh	01/27/2014	01/27/2014	01/27/2014	01/27/2014	30919	902	ST LUKES DR	D	out unstop at 9:08 am lost 2000 gallon of sewer us
		GSS	572101 Sew. Grease Stop	EPUE-9FRJCM	902 st lukes dr-10-17 at mh	EPUE-9FRJCM	902 st lukes dr-10-17 at mh	01/27/2014	01/27/2014	01/27/2014	01/27/2014	30919	902	ST LUKES DR	D	briley smith maverick 10-17 at mh put out tablets
WF0236876	1	NSS	572100 Sewer No Stoppage	JGES-9FRL6X	1103 seminole dr-10-16 n c/o	JGES-9FRL6X	1103 seminole dr-10-16 n c/o	01/27/2014	01/27/2014	01/27/2014	01/27/2014	35745	1103	SEMINOLE DR	D	age found make contact with resident
		NSS	572100 Sewer No Stoppage	JGES-9FRL6X	1103 seminole dr-10-16 n c/o	JGES-9FRL6X	1103 seminole dr-10-16 n c/o	01/27/2014	01/27/2014	01/27/2014	01/27/2014	35745	1103	SEMINOLE DR	D	briley smith maverick jet sewer main 600' no stopp
WF0236877	1	SCP	571207 Sew customer prob	JGES-9FRLNK	921 teakwood dr-10 16	JGES-9FRLNK	921 teakwood dr-10 16	01/27/2014	01/27/2014	01/27/2014	01/27/2014	35035	921	TEAKWOOD DR	D	ouse no stoppage make contact with resident
		SCP	571207 Sew customer prob	JGES-9FRLNK	921 teakwood dr-10 16	JGES-9FRLNK	921 teakwood dr-10 16	01/27/2014	01/27/2014	01/27/2014	01/27/2014	35035	921	TEAKWOOD DR	D	briley smith maverick jet sewer line from c/o to h
WF0236880	1	SCP	571207 Sew customer prob	JGES-9FNUW6	1224 elmwood dr-possible sewer prob	JGES-9FNUW6	1224 elmwood dr-possible sewer prob	01/24/2014	01/24/2014	01/24/2014	01/24/2014	30597	1224	ELMWOOD DR	D	ut jet trucks in building d
		SCP	571207 Sew customer prob	JGES-9FNUW6	1224 elmwood dr-possible sewer prob	JGES-9FNUW6	1224 elmwood dr-possible sewer prob	01/24/2014	01/24/2014	01/24/2014	01/24/2014	30597	1224	ELMWOOD DR	D	thompson west jetted 30 ft towards house n/s m/c p
WF0236881	1	NSS	572100 Sewer No Stoppage	JGES-9FNUCP	140 centennial blvd-possible sewer pr	JGES-9FNUCP	140 centennial blvd-possible sewer pr	01/24/2014	01/24/2014	01/24/2014	01/24/2014	23765	140	CENTENNIAL BLVD	D	main flowing m/c
		NSS	572100 Sewer No Stoppage	JGES-9FNUCP	140 centennial blvd-possible sewer pr	JGES-9FNUCP	140 centennial blvd-possible sewer pr	01/24/2014	01/24/2014	01/24/2014	01/24/2014	23765	140	CENTENNIAL BLVD	D	thompson west jetted sewer main 500ft no stoppages
WF0236882	1	UTM	571202 Unstop Lin To Main	SSTD-9FLSPU	29 crown pl-10-16 w c/o	SSTD-9FLSPU	29 crown pl-10-16 w c/o	01/22/2014	01/22/2014	01/22/2014	01/22/2014	11351	29	CROWN PL	D	er stopage m/c 5 gals of water
		UTM	571202 Unstop Lin To Main	SSTD-9FLSPU	29 crown pl-10-16 w c/o	SSTD-9FLSPU	29 crown pl-10-16 w c/o	01/22/2014	01/22/2014	01/22/2014	01/22/2014	11351	29	CROWN PL	D	stanton courtney unstopped 5' towards the main pap
WF0236884	1	OTH	573104 OTHER	SNAA-9FTD23	1412 cheyenne dr-possible 10-17 at mh	SNAA-9FTD23	1412 cheyenne dr-possible 10-17 at mh	01/24/2014	01/24/2014	01/24/2014	01/24/2014	35279	1412	CHEYENNE DR	D	nhole
		OTH	573104 OTHER	SNAA-9FTD23	1412 cheyenne dr-possible 10-17 at mh	SNAA-9FTD23	1412 cheyenne dr-possible 10-17 at mh	01/24/2014	01/24/2014	01/24/2014	01/24/2014	35279	1412	CHEYENNE DR	D	a around mh. all clear. ice in water in area of ma
		OTH	573104 OTHER	SNAA-9FTD23	1412 cheyenne dr-possible 10-17 at mh	SNAA-9FTD23	1412 cheyenne dr-possible 10-17 at mh	01/24/2014	01/24/2014	01/24/2014	01/24/2014	35279	1412	CHEYENNE DR	D	brown smith lanahan no sewer coming from mh or are
WF0236889	1	LDN	573102 Sew Pipe Locating	MTOE-9FTEE5	/ 300 W Campbell Rd / Sewer line locat	MTOE-9FTEE5	/ 300 W Campbell Rd / Sewer line locat	01/24/2014	01/24/2014	01/24/2014	01/24/2014	0	0		D	Tl
		LDN	573102 Sew Pipe Locating	MTOE-9FTEE5	/ 300 W Campbell Rd / Sewer line locat	MTOE-9FTEE5	/ 300 W Campbell Rd / Sewer line locat	01/24/2014	01/24/2014	01/24/2014	01/24/2014	0	0		D	Briley, Alexander, Hayes / Sewerline locates for G
WF0236890	1	FOS	572103 Sew.Forign Obj Stp	MTOE-9FTEFB	/ 100 Custer Rd / Sewer odor	MTOE-9FTEFB	/ 100 Custer Rd / Sewer odor	01/22/2014	01/22/2014	01/22/2014	01/22/2014	0	0		D	rough stoppage Manhole drained Water 300 gal
		FOS	572103 Sew.Forign Obj Stp	MTOE-9FTEFB	/ 100 Custer Rd / Sewer odor	MTOE-9FTEFB	/ 100 Custer Rd / Sewer odor	01/22/2014	01/22/2014	01/22/2014	01/22/2014	0	0		D	stopped up manhole. Jetted main 300' and pushed th
		FOS	572103 Sew.Forign Obj Stp	MTOE-9FTEFB	/ 100 Custer Rd / Sewer odor	MTOE-9FTEFB	/ 100 Custer Rd / Sewer odor	01/22/2014	01/22/2014	01/22/2014	01/22/2014	0	0		D	Briley, Alexander, Hayes / Odor was a caused by a
WF0236892	1	OTH	573104 OTHER	MTOE-9FTEJR	/ 1209 Seminole Dr / 10 16 N c/o	MTOE-9FTEJR	/ 1209 Seminole Dr / 10 16 N c/o	01/27/2014	01/27/2014	01/27/2014	01/27/2014	35727	1209	SEMINOLE DR	D	opagge found Resdel said they dirt call in
		OTH	573104 OTHER	MTOE-9FTEJR	/ 1209 Seminole Dr / 10 16 N c/o	MTOE-9FTEJR	/ 1209 Seminole Dr / 10 16 N c/o	01/27/2014	01/27/2014	01/27/2014	01/27/2014	35727	1209	SEMINOLE DR	D	Briley, Smith, Maverick / Jet Sewer mai 600' No St
WF0236893	1	OTH	573104 OTHER	MTOE-9FTELS	/ 512 Westwood Dr / 10 16 W C/O	MTOE-9FTELS	/ 512 Westwood Dr / 10 16 W C/O	01/27/2014	01/27/2014	01/27/2014	01/27/2014	27581	512	WESTWOOD DR	D	m C/O install
		OTH	573104 OTHER	MTOE-9FTELS	/ 512 Westwood Dr / 10 16 W C/O	MTOE-9FTELS	/ 512 Westwood Dr / 10 16 W C/O	01/27/2014	01/27/2014	01/27/2014	01/27/2014	27581	512	WESTWOOD DR	D	Briley, Smith, Maverick / Clea C/O Botlway fro
WF0236896	1	OTH	573104 OTHER	MTOE-9FTEON	/ 1260 Columbia Dr / put up Jet truck	MTOE-9FTEON	/ 1260 Columbia Dr / put up Jet truck	01/23/2014	01/23/2014	01/23/2014	01/23/2014	52183	1260	COLUMBIA DR	D	Courtney / Put Jet truck in building D
WF0236897	1	OTH	573104 OTHER	MTOE-9FTES8	/ 1019 Custer Rd / meet the plumber	MTOE-9FTES8	/ 1019 Custer Rd / meet the plumber	01/24/2014	01/24/2014	01/24/2014	01/24/2014	64961	1019	CUSTER RD	D	im no where he was reponsible to
		OTH	573104 OTHER	MTOE-9FTES8	/ 1019 Custer Rd / meet the plumber	MTOE-9FTES8	/ 1019 Custer Rd / meet the plumber	01/24/2014	01/24/2014	01/24/2014	01/24/2014	64961	1019	CUSTER RD	D	Courtney, Davis / We meet with the plumber + let h
WF0236898	1	SMS	571206 Site Maintenance	MTOE-9FTETP	/ 1260 Columbia Dr / site maint	MTOE-9FTETP	/ 1260 Columbia Dr / site maint	01/24/2014	01/24/2014	01/24/2014	01/24/2014	0	0		D	Melrose 801 Loganwood
		SMS	571206 Site Maintenance	MTOE-9FTETP	/ 1260 Columbia Dr / site maint	MTOE-9FTETP	/ 1260 Columbia Dr / site maint	01/24/2014	01/24/2014	01/24/2014	01/24/2014	0	0		D	Courtney, Davis / We raised C/O up to grade 708
WF0236901	1	SCP	571207 Sew customer prob	MTOE-9FTF5U	/ 458 Tiffany Trl / 10-16 W c/o	MTOE-9FTF5U	/ 458 Tiffany Trl / 10-16 W c/o	01/23/2014	01/23/2014	01/23/2014	01/23/2014	62803	458	TIFFANY TRL	D	age, made contact 30gallons
		SCP	571207 Sew customer prob	MTOE-9FTF5U	/ 458 Tiffany Trl / 10-16 W c/o	MTOE-9FTF5U	/ 458 Tiffany Trl / 10-16 W c/o	01/23/2014	01/23/2014	01/23/2014	01/23/2014	62803	458	TIFFANY TRL	D	Dacey, West / Jetted 20' towards house, no stopp
WF0236926	1	RCS	572401 Jet Routine Clean	BSTS-9FTTHB	1260 Columbia Dr. - trouble mains	BSTS-9FTTHB	1260 Columbia Dr. - trouble mains	01/10/2014	01/10/2014	01/10/2014	01/10/2014	0	0		D	Courtney, Goodman - We jetted trouble mains 2,750'
WF0236927	1	LDN	573102 Sew Pipe Locating	BSTS-9FTTKZ	1200 W. Belt Line Rd. - sewer locat	BSTS-9FTTKZ	1200 W. Belt Line Rd. - sewer locat	01/17/2014	01/17/2014	01/17/2014	01/17/2014	0	0		D	cialties
		LDN	573102 Sew Pipe Locating	BSTS-9FTTKZ	1200 W. Belt Line Rd. - sewer locat	BSTS-9FTTKZ	1200 W. Belt Line Rd. - sewer locat	01/17/2014	01/17/2014	01/17/2014	01/17/2014	0	0		D	Briley, Hayes - sewer line locates for do able spe
WF0236928	1	PMS	572400 Jet Trouble Main	BSTS-9FTTNA	1260 Columbia Dr. - Jet Trouble ma	BSTS-9FTTNA	1260 Columbia Dr. - Jet Trouble ma	01/22/2014	01/22/2014	01/22/2014	01/22/2014	0	0		D	r 5000 gals
		PMS	572400 Jet Trouble Main	BSTS-9FTTNA	1260 Columbia Dr. - Jet Trouble ma	BSTS-9FTTNA	1260 Columbia Dr. - Jet Trouble ma	01/22/2014	01/22/2014	01/22/2014	01/22/2014	0	0		D	Briley, Alexander, Hayes - Jet trouble mains wate
WF0236929	1	6302	566302 Main Cleaning	BSTS-9FTTPZ	1260 Columbia Dr. - cleaning of s/m	BSTS-9FTTPZ	1260 Columbia Dr. - cleaning of s/m	01/22/2014	01/22/2014	01/22/2014	01/22/2014	0	0		D	tomorrow 1500 Gas of water
		6302	566302 Main Cleaning	BSTS-9FTTPZ	1260 Columbia Dr. - cleaning of s/m	BSTS-9FTTPZ	1260 Columbia Dr. - cleaning of s/m	01/22/2014	01/22/2014	01/22/2014	01/22/2014	0	0		D	500 s/m 6018 has not been televised, will televise
		6302	566302 Main Cleaning	BSTS-9FTTPZ	1260 Columbia Dr. - cleaning of s/m	BSTS-9FTTPZ	1260 Columbia Dr. - cleaning of s/m	01/22/2014	01/22/2014	01/22/2014	01/22/2014	0	0		D	Stanton, Worline - cleaned s/m 6007-314' s/m 6018-
WF0236930	1	6301	566301 Insp-ProbDetection	BSTS-9FTTXC	1000 Green meadow Dr. - TV Inspecti	BSTS-9FTTXC	1000 Green meadow Dr. - TV Inspecti	01/22/2014	01/22/2014	01/22/2014	01/22/2014	0	0		D	Stanton, Worline, Inspection complete s/m 6007
WF0236931	1	6301	566301 Insp-ProbDetection	BSTS-9FTU7U	1900 J J Pearce Dr. - TV Inspection	BSTS-9FTU7U	1900 J J Pearce Dr. - TV Inspection	01/22/2014	01/22/2014	01/22/2014	01/22/2014	0	0		D	Stanton, Worline - Inspection complete s/m 6021
WF0236932	1	6301	566301 Insp-ProbDetection	BSTS-9FTU9D	1500 Concord Dr. - TV Inspection	BSTS-9FTU9D	1500 Concord Dr. - TV Inspection	01/24/2014	01/24/2014	01/24/2014	01/24/2014	0	0		D	lding 1/2 pipe at 350;
		6301	566301 Insp-ProbDetection	BSTS-9FTU9D	1500 Concord Dr. - TV Inspection	BSTS-9FTU9D	1500 Concord Dr. - TV Inspection	01/24/2014	01/24/2014	01/24/2014	01/24/2014	0	0		D	Stanton, Worline - Inspection no complete, main ho
WF0236933	1	6301	566301 Insp-ProbDetection	BSTS-9FTUQT	414 Rorary Dr. - Located swer tap	BSTS-9FTUQT	414 Rorary Dr. - Located swer tap	01/24/2014	01/24/2014	01/24/2014	01/24/2014	36981	414	RORARY DR	D	ain to locate a 4" service for east side
		6301	566301 Insp-ProbDetection	BSTS-9FTUQT	414 Rorary Dr. - Located swer tap	BSTS-9FTUQT	414 Rorary Dr. - Located swer tap	01/24/2014	01/24/2014	01/24/2014	01/24/2014	36981	414	RORARY DR	D	Stanton, Worline - cleaned & televised the sewer m
WF0236959	1	UTH	571201 Unstop Ln To House	SSTD-9FMSPE	902 GlenCove Dr. - 10-16	SSTD-9FMSPE	902 GlenCove Dr. - 10-16	01/23/2014	01/23/2014	01/23/2014	01/23/2014	30903	902	GLEN COVE DR	D	Wittenback, Ragan - unst T/H M/C
WF0236960	1	UTH	571201 Unstop Ln To House	BSTS-9FPUQJ	829 Warren Way - Two Way	BSTS-9FPUQJ	829 Warren Way - Two Way	01/25/2014	01/25/2014	01/25/2014	01/25/2014	32387	829	WARREN WAY	D	Thompson, West - 25ft towards un/s m/c
WF0236961	1	UTH	571201 Unstop Ln To House	VSUM-9FRKZM	802 Woodway Ln. - 10-16 w c/o	VSUM-9FRKZM	802 Woodway Ln. - 10-16 w c/o	01/27/2014	01/27/2014	01/27/2014	01/27/2014	39717	802	WOODWAY LN	D	ge cleared made contact
		UTH	571201 Unstop Ln To House	VSUM-9FRKZM	802 Woodway Ln. - 10-16 w c/o	VSUM-9FRKZM	802 Woodway Ln. - 10-16 w c/o	01/27/2014	01/27/2014	01/27/2014	01/27/2014	39717	802	WOODWAY LN	D	Eskridge, Ortiz - Jetted 25' towards house, stoppa
WF0236962	1	NSS	572100 Sewer No Stoppage	SSTD-9FRMSU	1101 Seminlole Dr. - 10-16	SSTD-9FRMSU	1101 Seminlole Dr. - 10-16	01/27/2014	01/27/2014	01/27/2014	01/27/2014	35747	1101	SEMINOLE DR	D	n/s l/n
		NSS	572100 Sewer No Stoppage	SSTD-9FRMSU	1101 Seminlole Dr. - 10-16	SSTD-9FRMSU	1101 Seminlole Dr. - 10-16	01/27/2014	01/27/2014	01/27/2014	01/27/2014	35747	1101	SEMINOLE DR	D	Thompson, West - no c/o Jetted 200ft of city sewer
WF0236963	1	NSS	572100 Sewer No Stoppage	SSIO-9FRU2T	5 Cumberland Pl. - 10-16	SSIO-9FRU2T	5 Cumberland Pl. - 10-16	01/27/2014	01/27/2014	01/27/2014	01/27/2014	11267	5	CUMBERLAND PL	D	. n/s m/c
		NSS	572100 Sewer No Stoppage	SSIO-9FRU2T	5 Cumberland Pl. - 10-16	SSIO-9FRU2T	5 Cumberland Pl. - 10-16	01/27/2014	01/27/2014	01/27/2014	01/27/2014	11267	5	CUMBERLAND PL	D	Thompson, West - no c/o Jetted 300ft of city sewer

WF0236964	1	SCP	571207 Sew customer prob	MTOE-9FPRBC	721 Westwood Dr. - 10-16	MTOE-9FPRBC	721 Westwood Dr. - 10-16	01/25/2014	01/25/2014	01/25/2014	01/25/2014	29327	721	WESTWOOD DR	D	Thoompson, West - 30ft towards house n/s m/c
WF0236965	1	UTM	571202 Unstop Lin To Main	EPUE-9FQQND	629 Sherwood Dr. - undefined	EPUE-9FQQND	629 Sherwood Dr. - undefined	01/26/2014	01/26/2014	01/26/2014	01/26/2014	26499	629	SHERWOOD DR	D	rd main. m/c
		UTM	571202 Unstop Lin To Main	EPUE-9FQQND	629 Sherwood Dr. - undefined	EPUE-9FQQND	629 Sherwood Dr. - undefined	01/26/2014	01/26/2014	01/26/2014	01/26/2014	26499	629	SHERWOOD DR	D	Thompson, West - stacks holding ustopped 10ft towa
WF0236966	1	UTH	571201 Unstop Ln To House	VSUM-9FRPTP	1211 Hamshire Ln. - 10 16 w c/o	VSUM-9FRPTP	1211 Hamshire Ln. - 10 16 w c/o	01/27/2014	01/27/2014	01/27/2014	01/27/2014	20177	1211	HAMPSHIRE LN	D	th Resident
		UTH	571201 Unstop Ln To House	VSUM-9FRPTP	1211 Hamshire Ln. - 10 16 w c/o	VSUM-9FRPTP	1211 Hamshire Ln. - 10 16 w c/o	01/27/2014	01/27/2014	01/27/2014	01/27/2014	20177	1211	HAMPSHIRE LN	D	to house, stoppage cause by paper. Make contack wi
		UTH	571201 Unstop Ln To House	VSUM-9FRPTP	1211 Hamshire Ln. - 10 16 w c/o	VSUM-9FRPTP	1211 Hamshire Ln. - 10 16 w c/o	01/27/2014	01/27/2014	01/27/2014	01/27/2014	20177	1211	HAMPSHIRE LN	D	Briley, Smith, Maverick - Jet sewer line from c/o
WF0236968	1	COR	571200 Repir 2-way CleanO	SNAA-9FU9UF	1618 wendy way-replace 2w c/o	SNAA-9FU9UF	1618 wendy way-replace 2w c/o	01/28/2014	01/28/2014	01/28/2014	01/28/2014	85	1618	WENDY WAY	D	w of e also 12' of 4" service 4 barracades
		COR	571200 Repir 2-way CleanO	SNAA-9FU9UF	1618 wendy way-replace 2w c/o	SNAA-9FU9UF	1618 wendy way-replace 2w c/o	01/28/2014	01/28/2014	01/28/2014	01/28/2014	85	1618	WENDY WAY	D	eskridge ortiz ragan castillo replaced 2w c/o 42'
WF0236972	1	6302	566302 Main Cleaning	SNAA-9FUAB3	1260 columbia dr-cleaning of s/m's	SNAA-9FUAB3	1260 columbia dr-cleaning of s/m's	01/27/2014	01/27/2014	01/27/2014	01/27/2014	52183	1260	COLUMBIA DR	D	e upstream m/h cleaned s/m 764, 450'
		6302	566302 Main Cleaning	SNAA-9FUAB3	1260 columbia dr-cleaning of s/m's	SNAA-9FUAB3	1260 columbia dr-cleaning of s/m's	01/27/2014	01/27/2014	01/27/2014	01/27/2014	52183	1260	COLUMBIA DR	D	stanton workine cleaned s/m 763 unable to reach th
WF0236982	1	6100	566100 MainSectionReplace	MTOE-9FUE9D	/ 1501 Green Meadow Dr / 8" Point Repa	MTOE-9FUE9D	/ 1501 Green Meadow Dr / 8" Point Repa	01/13/2014	01/13/2014	01/13/2014	01/13/2014	0	0		D	8 opened bach up to traffic also asphalt Concord p
		6100	566100 MainSectionReplace	MTOE-9FUE9D	/ 1501 Green Meadow Dr / 8" Point Repa	MTOE-9FUE9D	/ 1501 Green Meadow Dr / 8" Point Repa	01/13/2014	01/13/2014	01/13/2014	01/13/2014	0	0		D	8" main bedded & Backfilled and asphalt capped 10X
		6100	566100 MainSectionReplace	MTOE-9FUE9D	/ 1501 Green Meadow Dr / 8" Point Repa	MTOE-9FUE9D	/ 1501 Green Meadow Dr / 8" Point Repa	01/13/2014	01/13/2014	01/13/2014	01/13/2014	0	0		D	Moore, Josh, Mason, Corbin, Temp / Replaced 2' of
WF0236996	1	SCP	571207 Sew customer prob	GBRK-9FQ5UG	/ 601 Newberry Dr / 10-16	GBRK-9FQ5UG	/ 601 Newberry Dr / 10-16	01/25/2014	01/25/2014	01/25/2014	01/25/2014	27117	601	NEWBERRY DR	D	Thompson, West / 25ft towards house n/s m/c
WF0236997	1	NSS	572100 Sewer No Stoppage	GBRK-9FQ48V	/ 605 Palomar Ln / 10-16	GBRK-9FQ48V	/ 605 Palomar Ln / 10-16	01/25/2014	01/25/2014	01/25/2014	01/25/2014	9723	605	PALOMAR LN	D	N/S
		NSS	572100 Sewer No Stoppage	GBRK-9FQ48V	/ 605 Palomar Ln / 10-16	GBRK-9FQ48V	/ 605 Palomar Ln / 10-16	01/25/2014	01/25/2014	01/25/2014	01/25/2014	9723	605	PALOMAR LN	D	Thompson, West / No/ c/o jetted. 150ft main.
WF0236999	1	SCP	571207 Sew customer prob	SSTD-9FSKNZ	/ 1003 Grant Dr / 10-16	SSTD-9FSKNZ	/ 1003 Grant Dr / 10-16	01/28/2014	01/28/2014	01/28/2014	01/28/2014	189	1003	GRANT DR	D	Wittenback, Gerow / T/H N/S L/N
WF0237010	1	COR	571200 Repir 2-way CleanO	SNAA-9FUHAV	612 apollo rd-repair sewer	SNAA-9FUHAV	612 apollo rd-repair sewer	01/21/2014		01/21/2014		37483	612	APOLLO RD	D	not finish
		COR	571200 Repir 2-way CleanO	SNAA-9FUHAV	612 apollo rd-repair sewer	SNAA-9FUHAV	612 apollo rd-repair sewer	01/21/2014		01/21/2014		37483	612	APOLLO RD	D	dacey west ragan castillo started sewer repair did
WF0237028	1	UTM	571202 Unstop Lin To Main	JGES-9FTSP5	- 1619 Nantucket Dr - 10-16	JGES-9FTSP5	- 1619 Nantucket Dr - 10-16	01/29/2014	01/29/2014	01/29/2014	01/29/2014	20729	1619	NANTUCKET DR	D	Young, Courtney, 10-16 at C/O water 10 gal
WF0237032	1	UTH	571201 Unstop Ln To House	JGES-9FTTMB	735 Sherbrook Dr. - 10-16	JGES-9FTTMB	735 Sherbrook Dr. - 10-16	01/29/2014	01/29/2014	01/29/2014	01/29/2014	22843	735	SHERBROOK DR	D	5g 0.00
		UTH	571201 Unstop Ln To House	JGES-9FTTMB	735 Sherbrook Dr. - 10-16	JGES-9FTTMB	735 Sherbrook Dr. - 10-16	01/29/2014	01/29/2014	01/29/2014	01/29/2014	22843	735	SHERBROOK DR	D	Young, Courtney - unstopped towards house water 2
WF0237033	1	UTH	571201 Unstop Ln To House	SSTD-9FTTCS	1232 Dumont Dr. - 10-16	SSTD-9FTTCS	1232 Dumont Dr. - 10-16	01/29/2014	01/29/2014	01/29/2014	01/29/2014	29917	1232	DUMONT DR	D	25g 0.00
		UTH	571201 Unstop Ln To House	SSTD-9FTTCS	1232 Dumont Dr. - 10-16	SSTD-9FTTCS	1232 Dumont Dr. - 10-16	01/29/2014	01/29/2014	01/29/2014	01/29/2014	29917	1232	DUMONT DR	D	Young, Courtney - unstopped towards house - water
WF0237034	1	UTH	571201 Unstop Ln To House	MTOE-9FPQLH	811 James Dr. - 10-16	MTOE-9FPQLH	811 James Dr. - 10-16	01/25/2014	01/25/2014	01/25/2014	01/25/2014	28341	811	JAMES DR	D	Thompson, West - 30ft towards house unstopped m/c
WF0237035	1	UTH	571201 Unstop Ln To House	GBRK-9FO2JL	331 E. Tyler St. - 10-16	GBRK-9FO2JL	331 E. Tyler St. - 10-16	01/25/2014	01/25/2014	01/25/2014	01/25/2014	47995	331 E	TYLER ST	D	Thompson, West - 20ft towards house un/s m/c
WF0237036	1	UTM	571202 Unstop Lin To Main	JGES-9FNSHB	1822 Sarah Ln. - 10-16	JGES-9FNSHB	1822 Sarah Ln. - 10-16	01/24/2014	01/24/2014	01/24/2014	01/24/2014	44387	1822	SARA LN	D	et side. m/c
		UTM	571202 Unstop Lin To Main	JGES-9FNSHB	1822 Sarah Ln. - 10-16	JGES-9FNSHB	1822 Sarah Ln. - 10-16	01/24/2014	01/24/2014	01/24/2014	01/24/2014	44387	1822	SARA LN	D	ut got PVC out and unstopped the clean out on outl
		UTM	571202 Unstop Lin To Main	JGES-9FNSHB	1822 Sarah Ln. - 10-16	JGES-9FNSHB	1822 Sarah Ln. - 10-16	01/24/2014	01/24/2014	01/24/2014	01/24/2014	44387	1822	SARA LN	D	Thompson, West - 2ft piece of pvc Jammed in clean
WF0237037	1	NSS	572100 Sewer No Stoppage	BSTS-9FNKQ3	1019 Custer Rd. - 10/16 n c/o	BSTS-9FNKQ3	1019 Custer Rd. - 10/16 n c/o	01/24/2014	01/24/2014	01/24/2014	01/24/2014	64961	1019	CUSTER RD	D	toppage made contact.
		NSS	572100 Sewer No Stoppage	BSTS-9FNKQ3	1019 Custer Rd. - 10/16 n c/o	BSTS-9FNKQ3	1019 Custer Rd. - 10/16 n c/o	01/24/2014	01/24/2014	01/24/2014	01/24/2014	64961	1019	CUSTER RD	D	Courtney, Davis - we jetted the main 250' hit no s
WF0237038	1	UTM	571202 Unstop Lin To Main	SSTD-9FNKCY	810 Westwood Dr. - 10/16 w c/o	SSTD-9FNKCY	810 Westwood Dr. - 10/16 w c/o	01/24/2014	01/24/2014	01/24/2014	01/24/2014	29179	810	WESTWOOD DR	D	ot it to drain had him flush came by OK.
		UTM	571202 Unstop Lin To Main	SSTD-9FNKCY	810 Westwood Dr. - 10/16 w c/o	SSTD-9FNKCY	810 Westwood Dr. - 10/16 w c/o	01/24/2014	01/24/2014	01/24/2014	01/24/2014	29179	810	WESTWOOD DR	D	Courtney, Davis - we jetted 10' towards the main g
WF0237039	1	UTM	571202 Unstop Lin To Main	GBRK-9FLV7E	310 Pittman St. - 10-16 w c/o	GBRK-9FLV7E	310 Pittman St. - 10-16 w c/o	01/22/2014	01/22/2014	01/22/2014	01/22/2014	23863	310	PITTMAN ST	D	. 15 Gals of water
		UTM	571202 Unstop Lin To Main	GBRK-9FLV7E	310 Pittman St. - 10-16 w c/o	GBRK-9FLV7E	310 Pittman St. - 10-16 w c/o	01/22/2014	01/22/2014	01/22/2014	01/22/2014	23863	310	PITTMAN ST	D	n. Lateral may have been damaged by the contractor
		UTM	571202 Unstop Lin To Main	GBRK-9FLV7E	310 Pittman St. - 10-16 w c/o	GBRK-9FLV7E	310 Pittman St. - 10-16 w c/o	01/22/2014	01/22/2014	01/22/2014	01/22/2014	23863	310	PITTMAN ST	D	Stanton, Courtney - unstoipped 10' towards the mai
WF0237040	1	UTH	571201 Unstop Ln To House	SSIO-9FKKT7	2001 E. Renner Rd. - 10-16 w c/o	SSIO-9FKKT7	2001 E. Renner Rd. - 10-16 w c/o	01/21/2014	01/21/2014	01/21/2014	01/21/2014	52081	2001 E	RENNER RD	D	building Jetted 10" toward main, 2nd stoppage clea
		UTH	571201 Unstop Ln To House	SSIO-9FKKT7	2001 E. Renner Rd. - 10-16 w c/o	SSIO-9FKKT7	2001 E. Renner Rd. - 10-16 w c/o	01/21/2014	01/21/2014	01/21/2014	01/21/2014	52081	2001 E	RENNER RD	D	ilding first stoppage cleared, used c/o w side of
		UTH	571201 Unstop Ln To House	SSIO-9FKKT7	2001 E. Renner Rd. - 10-16 w c/o	SSIO-9FKKT7	2001 E. Renner Rd. - 10-16 w c/o	01/21/2014	01/21/2014	01/21/2014	01/21/2014	52081	2001 E	RENNER RD	D	Eskridge, Ortiz - 2 stoppages Jetted 20' toards bu
WF0237043	1	6301	566301 Insp-ProbDetection	MTOE-9FVEEA	/ 903 Newberry Dr / Televised 36" stor	MTOE-9FVEEA	/ 903 Newberry Dr / Televised 36" stor	01/27/2014	01/27/2014	01/27/2014	01/27/2014	0	0		D	l problems with the pipe
		6301	566301 Insp-ProbDetection	MTOE-9FVEEA	/ 903 Newberry Dr / Televised 36" stor	MTOE-9FVEEA	/ 903 Newberry Dr / Televised 36" stor	01/27/2014	01/27/2014	01/27/2014	01/27/2014	0	0		D	ry from clearwater Dr to Westshore Dr No structura
		6301	566301 Insp-ProbDetection	MTOE-9FVEEA	/ 903 Newberry Dr / Televised 36" stor	MTOE-9FVEEA	/ 903 Newberry Dr / Televised 36" stor	01/27/2014	01/27/2014	01/27/2014	01/27/2014	0	0		D	Stanton, Worline / Televised storm pipe on newber
WF0237063	1	SCP	571207 Sew customer prob	VSUM-9FSKFH	734 Loganwood Ave - 10-16 w c/o	VSUM-9FSKFH	734 Loganwood Ave - 10-16 w c/o	01/28/2014	01/28/2014	01/28/2014	01/28/2014	34351	734	LOGANWOOD AVE	D	ed with resident and only one sink is stopped up.
		SCP	571207 Sew customer prob	VSUM-9FSKFH	734 Loganwood Ave - 10-16 w c/o	VSUM-9FSKFH	734 Loganwood Ave - 10-16 w c/o	01/28/2014	01/28/2014	01/28/2014	01/28/2014	34351	734	LOGANWOOD AVE	D	Brown, Smith - cleanned line 6' to house c/o. Talk
WF0237064	1	UTH	571201 Unstop Ln To House	JGES-9FSNWP	630 Devonshire Dr. - 10-16 w/co	JGES-9FSNWP	630 Devonshire Dr. - 10-16 w/co	01/28/2014	01/28/2014	01/28/2014	01/28/2014	26403	630	DEVONSHIRE DR	D	' towards house. All good.
		UTH	571201 Unstop Ln To House	JGES-9FSNWP	630 Devonshire Dr. - 10-16 w/co	JGES-9FSNWP	630 Devonshire Dr. - 10-16 w/co	01/28/2014	01/28/2014	01/28/2014	01/28/2014	26403	630	DEVONSHIRE DR	D	Brown, Smith - unstopped possible root stoppage 20
WF0237065	1	UTM	571202 Unstop Lin To Main	VSUM-9FUKSW	509 Melrose Dr. - 10 17 at c/o	VSUM-9FUKSW	509 Melrose Dr. - 10 17 at c/o	01/30/2014	01/30/2014	01/30/2014	01/30/2014	20383	509	MELROSE DR	D	on use odor control and was down
		UTM	571202 Unstop Lin To Main	VSUM-9FUKSW	509 Melrose Dr. - 10 17 at c/o	VSUM-9FUKSW	509 Melrose Dr. - 10 17 at c/o	01/30/2014	01/30/2014	01/30/2014	01/30/2014	20383	509	MELROSE DR	D	stoppage cause by paper overflow was about 5 gall
		UTM	571202 Unstop Lin To Main	VSUM-9FUKSW	509 Melrose Dr. - 10 17 at c/o	VSUM-9FUKSW	509 Melrose Dr. - 10 17 at c/o	01/30/2014	01/30/2014	01/30/2014	01/30/2014	20383	509	MELROSE DR	D	Briley, Maverick - Jet sewer line from c/o to main
WF0237066	1	UTH	571201 Unstop Ln To House	GBRK-9FPUHX	- 1904 Deep Valley Dr 10-16	GBRK-9FPUHX	- 1904 Deep Valley Dr 10-16	01/25/2014	01/25/2014	01/25/2014	01/25/2014	34517	1904	DEEP VALLEY DR	D	in.
		UTH	571201 Unstop Ln To House	GBRK-9FPUHX	- 1904 Deep Valley Dr 10-16	GBRK-9FPUHX	- 1904 Deep Valley Dr 10-16	01/25/2014	01/25/2014	01/25/2014	01/25/2014	34517	1904	DEEP VALLEY DR	D	Thompson West holding in stack unstopped toward ma
WF0237067	1	UTM	571202 Unstop Lin To Main	EPUE-9FQJSY	- 400 Canyon Creek Dr 10-16	EPUE-9FQJSY	- 400 Canyon Creek Dr 10-16	01/26/2014	01/26/2014	01/26/2014	01/26/2014	11065	400	CANYON CREEK DR	D	and dechlor. Unstopped SH toward main

		UTM	571202 Unstop Lin To Main	EPUE-9FQJSY - 400 Canyon Creek Dr 10-16	EPUE-9FQJSY - 400 Canyon Creek Dr 10-16	01/26/2014	01/26/2014	01/26/2014	01/26/2014	11065	400	CANYON CREEK DR	D	Thompson West overflow, washed down with Bio chem
WF0237068	1	GSS	572101 Sew. Grease Stop	GBRK-9FPTR2 - 1907 Forestdale Dr possible 10-16	GBRK-9FPTR2 - 1907 Forestdale Dr possible 10-16	01/25/2014	01/25/2014	01/25/2014	01/25/2014	1127	1907	FORESTDALE DR	D	an up. Notfified SCADA supervisor on call
		GSS	572101 Sew. Grease Stop	GBRK-9FPTR2 - 1907 Forestdale Dr possible 10-16	GBRK-9FPTR2 - 1907 Forestdale Dr possible 10-16	01/25/2014	01/25/2014	01/25/2014	01/25/2014	1127	1907	FORESTDALE DR	D	g. Unstopped used Bio chem and dechlor tabs to cle
		GSS	572101 Sew. Grease Stop	GBRK-9FPTR2 - 1907 Forestdale Dr possible 10-16	GBRK-9FPTR2 - 1907 Forestdale Dr possible 10-16	01/25/2014	01/25/2014	01/25/2014	01/25/2014	1127	1907	FORESTDALE DR	D	Thompson West Sewer main stopped up and overflowin
WF0237069	1	UTH	571201 Unstop Ln To House	SSIO-9FR4WY - 433 La Salle Dr 10-16	SSIO-9FR4WY - 433 La Salle Dr 10-16	01/26/2014	01/26/2014	01/26/2014	01/26/2014	37013	433	LA SALLE DR	D	Thompson West 25ft towards house va/s m/c
WF0237076	1	UTM	571202 Unstop Lin To Main	SSTD-9FURA7 - 1515 Flintwood Dr 10-17 @ c/o	SSTD-9FURA7 - 1515 Flintwood Dr 10-17 @ c/o	01/30/2014	01/30/2014	01/30/2014	01/30/2014	17773	1515	FLINTWOOD DR	D	eared made contact
		UTM	571202 Unstop Lin To Main	SSTD-9FURA7 - 1515 Flintwood Dr 10-17 @ c/o	SSTD-9FURA7 - 1515 Flintwood Dr 10-17 @ c/o	01/30/2014	01/30/2014	01/30/2014	01/30/2014	17773	1515	FLINTWOOD DR	D	Eskridge Ortiz Jetted 10' toward main , stopped cl
WF0237077	1	SCP	571207 Sew customer prob	EPUE-9FRR8L 1219 ottowa dr-10-16 w c/o	EPUE-9FRR8L 1219 ottowa dr-10-16 w c/o	01/27/2014	01/27/2014	01/27/2014	01/27/2014	35693	1219	OTTAWA DR	D	ent
		SCP	571207 Sew customer prob	EPUE-9FRR8L 1219 ottowa dr-10-16 w c/o	EPUE-9FRR8L 1219 ottowa dr-10-16 w c/o	01/27/2014	01/27/2014	01/27/2014	01/27/2014	35693	1219	OTTAWA DR	D	ouse 38' no stoppage found make contact with resid
		SCP	571207 Sew customer prob	EPUE-9FRR8L 1219 ottowa dr-10-16 w c/o	EPUE-9FRR8L 1219 ottowa dr-10-16 w c/o	01/27/2014	01/27/2014	01/27/2014	01/27/2014	35693	1219	OTTAWA DR	D	briley smith maverick jet sewer line from c/o to h
WF0237078	1	OTH	573104 OTHER	VSUM-9FRLSK 804 st lukes dr-ck for - 17	VSUM-9FRLSK 804 st lukes dr-ck for - 17	01/27/2014	01/27/2014	01/27/2014	01/27/2014	30687	804	ST LUKES DR	D	shing fh
		OTH	573104 OTHER	VSUM-9FRLSK 804 st lukes dr-ck for - 17	VSUM-9FRLSK 804 st lukes dr-ck for - 17	01/27/2014	01/27/2014	01/27/2014	01/27/2014	30687	804	ST LUKES DR	D	briley smith lanahan ck for 10 17 mh henry was flu
WF0237083	1	UTM	571202 Unstop Lin To Main	SNAA-9FYGAP 737 sherbrook dr-10/17 w c/o	SNAA-9FYGAP 737 sherbrook dr-10/17 w c/o	01/24/2014	01/24/2014	01/24/2014	01/24/2014	22845	737	SHERBROOK DR	D	paper stoppage got it to drain 5 gal lost
		UTM	571202 Unstop Lin To Main	SNAA-9FYGAP 737 sherbrook dr-10/17 w c/o	SNAA-9FYGAP 737 sherbrook dr-10/17 w c/o	01/24/2014	01/24/2014	01/24/2014	01/24/2014	22845	737	SHERBROOK DR	D	courtney davis we jetted 5' towards the main hit a
WF0237087	1	SFM	573105 Sew Read Flow Mtrs	EPUE-9FYKGQ - 2300 Jupiter Rd - read flow meter	EPUE-9FYKGQ - 2300 Jupiter Rd - read flow meter	01/31/2014	01/31/2014	01/31/2014	01/31/2014	66761	0 N	JUPITER RD	D	Dacey, West, 744158.74
WF0237088	1	OTH	573104 OTHER	EPUE-9FYLC2 - 421 Georgetown Dr - mark for C/O ins	EPUE-9FYLC2 - 421 Georgetown Dr - mark for C/O ins	01/31/2014	01/31/2014	01/31/2014	01/31/2014	46869	421	GEORGETOWN DR	D	Dacey, West, Marked for C/O install
WF0237089	1	OTH	573104 OTHER	EPUE-9FYMPT - 1907 Drake Dr - mark for C/O install	EPUE-9FYMPT - 1907 Drake Dr - mark for C/O install	01/31/2014	01/31/2014	01/31/2014	01/31/2014	45959	1907	DRAKE DR	D	Dacey, West, Marked for C/O install
WF0237093	1	SCP	571207 Sew customer prob	EPUE-9FYN72 - 309 Maple St - replace C/O box	EPUE-9FYN72 - 309 Maple St - replace C/O box	01/31/2014	01/31/2014	01/31/2014	01/31/2014	23909	309	MAPLE ST	D	ated box.
		SCP	571207 Sew customer prob	EPUE-9FYN72 - 309 Maple St - replace C/O box	EPUE-9FYN72 - 309 Maple St - replace C/O box	01/31/2014	01/31/2014	01/31/2014	01/31/2014	23909	309	MAPLE ST	D	Wittenback, Gerow, Replaced old box with traffic r
WF0237096	1	SCP	571207 Sew customer prob	EPUE-9FYNEC - 1808 Columbia Dr - 10-16	EPUE-9FYNEC - 1808 Columbia Dr - 10-16	01/31/2014	01/31/2014	01/31/2014	01/31/2014	45943	1808	COLUMBIA DR	D	, made contact
		SCP	571207 Sew customer prob	EPUE-9FYNEC - 1808 Columbia Dr - 10-16	EPUE-9FYNEC - 1808 Columbia Dr - 10-16	01/31/2014	01/31/2014	01/31/2014	01/31/2014	45943	1808	COLUMBIA DR	D	Dacey, West, Jetted 20' towards house, no stoppage
WF0237113	1	NSS	572100 Sewer No Stoppage	SSIO-9FVRYY - 1600 Carol Stream Dr - 10-16 n C/O	SSIO-9FVRYY - 1600 Carol Stream Dr - 10-16 n C/O	01/31/2014	01/31/2014	01/31/2014	01/31/2014	1363	1600	CAROL STREAM DR	D	cated M/C 200 gals of water.
		NSS	572100 Sewer No Stoppage	SSIO-9FVRYY - 1600 Carol Stream Dr - 10-16 n C/O	SSIO-9FVRYY - 1600 Carol Stream Dr - 10-16 n C/O	01/31/2014	01/31/2014	01/31/2014	01/31/2014	1363	1600	CAROL STREAM DR	D	Stanton, West, Jetted the main 200' no stoppage lo
WF0237114	1	UTM	571202 Unstop Lin To Main	SSIO-9FVRXB - 902 Wisteria Way - 10-16 w C/O	SSIO-9FVRXB - 902 Wisteria Way - 10-16 w C/O	01/31/2014	01/31/2014	01/31/2014	01/31/2014	32355	902	WISTERIA WAY	D	r stoppage, M/C 5 gals of water.
		UTM	571202 Unstop Lin To Main	SSIO-9FVRXB - 902 Wisteria Way - 10-16 w C/O	SSIO-9FVRXB - 902 Wisteria Way - 10-16 w C/O	01/31/2014	01/31/2014	01/31/2014	01/31/2014	32355	902	WISTERIA WAY	D	Stanton, West, Unstopped 5' towards the main, pape
WF0237125	1	GSS	572101 Sew. Grease Stop	MTOE-9FWRQG 900 s weatherred dr-10-17 at m/h	MTOE-9FWRQG 900 s weatherred dr-10-17 at m/h	02/01/2014	02/01/2014	02/01/2014	02/01/2014	63909	900 S	WEATHERRED DR	D	he main at 3:35 pm grease stoppage. put out 1 bott
		GSS	572101 Sew. Grease Stop	MTOE-9FWRQG 900 s weatherred dr-10-17 at m/h	MTOE-9FWRQG 900 s weatherred dr-10-17 at m/h	02/01/2014	02/01/2014	02/01/2014	02/01/2014	63909	900 S	WEATHERRED DR	D	6 dechlor tabs at inlets. jetted 50' + unstopped t
		GSS	572101 Sew. Grease Stop	MTOE-9FWRQG 900 s weatherred dr-10-17 at m/h	MTOE-9FWRQG 900 s weatherred dr-10-17 at m/h	02/01/2014	02/01/2014	02/01/2014	02/01/2014	63909	900 S	WEATHERRED DR	D	stanton west arrived on site at 2:45 pm, put down
WF0237127	1	UTH	571201 Unstop Ln To House	GBRK-9FW3RE 1209 navaho tr-10-16 w c/o	GBRK-9FW3RE 1209 navaho tr-10-16 w c/o	01/31/2014	02/01/2014	02/01/2014	02/01/2014	35775	1209	NAVAHO TRL	D	ppage m/c 25 gals of water
		UTH	571201 Unstop Ln To House	GBRK-9FW3RE 1209 navaho tr-10-16 w c/o	GBRK-9FW3RE 1209 navaho tr-10-16 w c/o	01/31/2014	02/01/2014	02/01/2014	02/01/2014	35775	1209	NAVAHO TRL	D	stanton unstopped 25' towards the house. paper sto
WF0237147	1	RSS	572102 Sewer Root Stopage	CSAN-9FMKXM 900 St Lukes Dr. - 10-17 at MH	CSAN-9FMKXM 900 St Lukes Dr. - 10-17 at MH	01/23/2014	01/23/2014	01/23/2014	01/23/2014	30917	900	ST LUKES DR	D	f Manhole. Cleaned up area and flushed FH with d
		RSS	572102 Sewer Root Stopage	CSAN-9FMKXM 900 St Lukes Dr. - 10-17 at MH	CSAN-9FMKXM 900 St Lukes Dr. - 10-17 at MH	01/23/2014	01/23/2014	01/23/2014	01/23/2014	30917	900	ST LUKES DR	D	h of Manhole to unstopp. About 1000 gals got out o
		RSS	572102 Sewer Root Stopage	CSAN-9FMKXM 900 St Lukes Dr. - 10-17 at MH	CSAN-9FMKXM 900 St Lukes Dr. - 10-17 at MH	01/23/2014	01/23/2014	01/23/2014	01/23/2014	30917	900	ST LUKES DR	D	Brown, Smith, Lanahan / Jetted Sewer 150 Sout
WF0237152	1	UTH	571201 Unstop Ln To House	JGES-9FTRRN / 433 Royal Crest Dr / 10-16	JGES-9FTRRN / 433 Royal Crest Dr / 10-16	01/29/2014	01/29/2014	01/29/2014	01/29/2014	36837	433	ROYAL CREST DR	D	ter 25 g
		UTH	571201 Unstop Ln To House	JGES-9FTRRN / 433 Royal Crest Dr / 10-16	JGES-9FTRRN / 433 Royal Crest Dr / 10-16	01/29/2014	01/29/2014	01/29/2014	01/29/2014	36837	433	ROYAL CREST DR	D	Young, Courtney / Unstopped towards house Wa
WF0237160	1	NSS	572100 Sewer No Stoppage	SSTD-9FYRLD - 300 S.Central Expy - sewer prob	SSTD-9FYRLD - 300 S.Central Expy - sewer prob	02/03/2014	02/03/2014	02/03/2014	02/03/2014	26877	300 S	CENTRAL EXPY	D	/C
		NSS	572100 Sewer No Stoppage	SSTD-9FYRLD - 300 S.Central Expy - sewer prob	SSTD-9FYRLD - 300 S.Central Expy - sewer prob	02/03/2014	02/03/2014	02/03/2014	02/03/2014	26877	300 S	CENTRAL EXPY	D	Thompson, Ortiz, Jetted 350ft of sewer main N/S, M
WF0237161	1	NSS	572100 Sewer No Stoppage	JGES-9FYUKJ - 1001 Harness Ln - possible sewer pro	JGES-9FYUKJ - 1001 Harness Ln - possible sewer pro	02/03/2014	02/03/2014	02/03/2014	02/03/2014	2107	1001	HARNESS LN	D	M/C
		NSS	572100 Sewer No Stoppage	JGES-9FYUKJ - 1001 Harness Ln - possible sewer pro	JGES-9FYUKJ - 1001 Harness Ln - possible sewer pro	02/03/2014	02/03/2014	02/03/2014	02/03/2014	2107	1001	HARNESS LN	D	Thompson, Ortiz, Jetted 200 ft of sewer main N/S,
WF0237166	1	SCP	571207 Sew customer prob	SSIO-9FZ56D - 1400 Provincetown Ln - 10-16	SSIO-9FZ56D - 1400 Provincetown Ln - 10-16	02/03/2014	02/03/2014	02/03/2014	02/03/2014	20353	1400	PROVINCETOWN LN	D	/C, & put jet trucks in building D.
		SCP	571207 Sew customer prob	SSIO-9FZ56D - 1400 Provincetown Ln - 10-16	SSIO-9FZ56D - 1400 Provincetown Ln - 10-16	02/03/2014	02/03/2014	02/03/2014	02/03/2014	20353	1400	PROVINCETOWN LN	D	Thompson, Ortiz, Jetted 30 ft towards house N/S, M
WF0237177	1	CON	571100 Instal 2Way ClnOut	VSUM-9FZSKV - 1001 Harness Ln	VSUM-9FZSKV - 1001 Harness Ln	02/04/2014	02/04/2014	02/04/2014	02/25/2014	2107	1001	HARNESS LN	R	Wittenback, Gerow, Castillo, 4x12 42' NoS 1 barric
		CON	571100 Instal 2Way ClnOut	VSUM-9FZSKV - 1001 Harness Ln	VSUM-9FZSKV - 1001 Harness Ln	02/04/2014	02/04/2014	02/04/2014	02/25/2014	2107	1001	HARNESS LN	R	ade left - ss
WF0237178	1	UTH	571201 Unstop Ln To House	VSUM-9FVLJE - 612 Parkviews Ln 10-16 w c/o	VSUM-9FVLJE - 612 Parkviews Ln 10-16 w c/o	01/31/2014	01/31/2014	01/31/2014	01/31/2014	22195	612	PARKVIEW LN	D	e cause by paper. left note
		UTH	571201 Unstop Ln To House	VSUM-9FVLJE - 612 Parkviews Ln 10-16 w c/o	VSUM-9FVLJE - 612 Parkviews Ln 10-16 w c/o	01/31/2014	01/31/2014	01/31/2014	01/31/2014	22195	612	PARKVIEW LN	D	Briley Courtney jet sewer ine c/o to house stoppag
WF0237180	1	SFM	573105 Sew Read Flow Mtrs	MTOE-9G2DQF / N. Jupiter Rd 2300 / Read Flow MtR	MTOE-9G2DQF / N. Jupiter Rd 2300 / Read Flow MtR	02/03/2014	02/03/2014	02/03/2014	02/03/2014	66761	0 N	JUPITER RD	D	Eskridge, Ortiz / R - 747372
WF0237213	1	UTH	571201 Unstop Ln To House	SUM-9FZR39 - 410 Rustic Circle 10-17 @ manhole	SUM-9FZR39 - 410 Rustic Circle 10-17 @ manhole	02/04/2014	02/04/2014	02/04/2014	02/04/2014	64879	410	RUSTIC CIR	D	d up with dechlorinated water and put down biochem
		UTH	571201 Unstop Ln To House	SUM-9FZR39 - 410 Rustic Circle 10-17 @ manhole	SUM-9FZR39 - 410 Rustic Circle 10-17 @ manhole	02/04/2014	02/04/2014	02/04/2014	02/04/2014	64879	410	RUSTIC CIR	D	unstopped and cleaned the rest of the main. Cleane
		UTH	571201 Unstop Ln To House	SUM-9FZR39 - 410 Rustic Circle 10-17 @ manhole	SUM-9FZR39 - 410 Rustic Circle 10-17 @ manhole	02/04/2014	02/04/2014	02/04/2014	02/04/2014	64879	410	RUSTIC CIR	D	Davis Goodman Jetted 20' and hit stoppage. Got it
WF0237216	1	UTM	571202 Unstop Lin To Main	SSTD-9FVTVP 400 Canyon Creek Dr - 10-16 w c/o	SSTD-9FVTVP 400 Canyon Creek Dr - 10-16 w c/o	01/31/2014	01/31/2014	01/31/2014	01/31/2014	11065	400	CANYON CREEK DR	D	er stoppage, m/c 8 Gals of water
		UTM	571202 Unstop Lin To Main	SSTD-9FVTVP 400 Canyon Creek Dr - 10-16 w c/o	SSTD-9FVTVP 400 Canyon Creek Dr - 10-16 w c/o	01/31/2014	01/31/2014	01/31/2014	01/31/2014	11065	400	CANYON CREEK DR	D	Stanton, West - unstopped 8' towards the main. pap
WF0237217	1	UTM	571202 Unstop Lin To Main	VSUM-9FYJKK 529 Melrose Dr. - 10-17 at c/o	VSUM-9FYJKK 529 Melrose Dr. - 10-17 at c/o	02/03/2014	02/03/2014	02/03/2014	02/03/2014	20363	529	MELROSE DR	D	in and bad offset. Neeeds to be repaired

		UTM	571202 Unstop Lin To Main	VSUM-9FYJKK 529 Melrose Dr. - 10-17 at c/o	VSUM-9FYJKK 529 Melrose Dr. - 10-17 at c/o	02/03/2014	02/03/2014	02/03/2014	02/03/2014	20363	529	MELROSE DR	D	0 gals dechlor Water. Bad root stoppage towards ma
		UTM	571202 Unstop Lin To Main	VSUM-9FYJKK 529 Melrose Dr. - 10-17 at c/o	VSUM-9FYJKK 529 Melrose Dr. - 10-17 at c/o	02/03/2014	02/03/2014	02/03/2014	02/03/2014	20363	529	MELROSE DR	D	Brown, Lananhan - 50gals overflow- Daluted with 15
WF0237219	1 SCP		571207 Sew customer prob	VSUM-9FZLV5 1313 Edgewood Dr. - 10-16	VSUM-9FZLV5 1313 Edgewood Dr. - 10-16	02/04/2014	02/04/2014	02/04/2014	02/04/2014	44105	1313	EDGEWOOD DR	D	Witenback - Gerow - Main N/S M/C
WF0237220	1 PCA		573106 Paving Cut	GBRK-9G24V8 - 603 Bedford Dr 10-16 w c/o	GBRK-9G24V8 - 603 Bedford Dr 10-16 w c/o	02/04/2014	02/04/2014	02/04/2014	02/04/2014	20967	603	BEDFORD DR	D	ilding D.
		PCA	573106 Paving Cut	GBRK-9G24V8 - 603 Bedford Dr 10-16 w c/o	GBRK-9G24V8 - 603 Bedford Dr 10-16 w c/o	02/04/2014	02/04/2014	02/04/2014	02/04/2014	20967	603	BEDFORD DR	D	stopage m/c 15 gals of water, put jet truck in bu
		PCA	573106 Paving Cut	GBRK-9G24V8 - 603 Bedford Dr 10-16 w c/o	GBRK-9G24V8 - 603 Bedford Dr 10-16 w c/o	02/04/2014	02/04/2014	02/04/2014	02/04/2014	20967	603	BEDFORD DR	D	Stanton West unstopped 15' towards the house, root
WF0237222	1 SCP		571207 Sew customer prob	VSUM-9FZUDS - 730 Snowden Dr 10-16 w c/o	VSUM-9FZUDS - 730 Snowden Dr 10-16 w c/o	02/04/2014	02/04/2014	02/04/2014	02/04/2014	34303	730	SNOWDEN DR	D	ck in building D.
		SCP	571207 Sew customer prob	VSUM-9FZUDS - 730 Snowden Dr 10-16 w c/o	VSUM-9FZUDS - 730 Snowden Dr 10-16 w c/o	02/04/2014	02/04/2014	02/04/2014	02/04/2014	34303	730	SNOWDEN DR	D	page was located m/c 35 gals of water. put jet tru
		SCP	571207 Sew customer prob	VSUM-9FZUDS - 730 Snowden Dr 10-16 w c/o	VSUM-9FZUDS - 730 Snowden Dr 10-16 w c/o	02/04/2014	02/04/2014	02/04/2014	02/04/2014	34303	730	SNOWDEN DR	D	Stanton West Jetted 35' towards the house, no stop
WF0237233	1 MSR		572200 Sew Main Sctn Rplc	BSTS-9G2V24 400 Canyon Creek Dr. - Replace 4'	BSTS-9G2V24 400 Canyon Creek Dr. - Replace 4'	02/03/2014	02/03/2014	02/03/2014	02/03/2014	11065	400	CANYON CREEK DR	D	ain. Backfilled with baserock and left 2 barricade
		MSR	572200 Sew Main Sctn Rplc	BSTS-9G2V24 400 Canyon Creek Dr. - Replace 4'	BSTS-9G2V24 400 Canyon Creek Dr. - Replace 4'	02/03/2014	02/03/2014	02/03/2014	02/03/2014	11065	400	CANYON CREEK DR	D	ed 4' of sewer main and tied 4" service back to m
		MSR	572200 Sew Main Sctn Rplc	BSTS-9G2V24 400 Canyon Creek Dr. - Replace 4'	BSTS-9G2V24 400 Canyon Creek Dr. - Replace 4'	02/03/2014	02/03/2014	02/03/2014	02/03/2014	11065	400	CANYON CREEK DR	D	Brown, Smith, Lahahan, Goodman - Dug up and replac
WF0237235	1 NSS		572100 Sewer No Stoppage	SSTD-9FYOWR 617 rorary dr-10-16 n c/o	SSTD-9FYOWR 617 rorary dr-10-16 n c/o	02/03/2014	02/03/2014	02/03/2014	02/03/2014	37297	617	RORARY DR	D	ontact
		NSS	572100 Sewer No Stoppage	SSTD-9FYOWR 617 rorary dr-10-16 n c/o	SSTD-9FYOWR 617 rorary dr-10-16 n c/o	02/03/2014	02/03/2014	02/03/2014	02/03/2014	37297	617	RORARY DR	D	eskridge ortiz jetted main 100' no stoppage made c
WF0237236	1 LDN		573102 Sew Pipe Locating	SNAA-9G3A5A 1612 lorrie dr-locate	SNAA-9G3A5A 1612 lorrie dr-locate	01/28/2014	01/28/2014	01/28/2014	01/28/2014	21325	1612	LORRIE DR	D	can fer
		LDN	573102 Sew Pipe Locating	SNAA-9G3A5A 1612 lorrie dr-locate	SNAA-9G3A5A 1612 lorrie dr-locate	01/28/2014	01/28/2014	01/28/2014	01/28/2014	21325	1612	LORRIE DR	D	courtney davis maverick we did a sewer locate for
WF0237248	1 OTH		573104 OTHER	BSTS-9FX4GM / 900 S Weatherred Dr / Flushed storm	BSTS-9FX4GM / 900 S Weatherred Dr / Flushed storm	02/01/2014	02/01/2014	02/01/2014	02/01/2014	63909	900 S	WEATHERRED DR	D	r bags with A total of 12 Tabs & 2 Rock bags
		OTH	573104 OTHER	BSTS-9FX4GM / 900 S Weatherred Dr / Flushed storm	BSTS-9FX4GM / 900 S Weatherred Dr / Flushed storm	02/01/2014	02/01/2014	02/01/2014	02/01/2014	63909	900 S	WEATHERRED DR	D	of water after A sewer overflow set up (2) Dechlo
		OTH	573104 OTHER	BSTS-9FX4GM / 900 S Weatherred Dr / Flushed storm	BSTS-9FX4GM / 900 S Weatherred Dr / Flushed storm	02/01/2014	02/01/2014	02/01/2014	02/01/2014	63909	900 S	WEATHERRED DR	D	Stanton, west / Flushed inlet boxes with 800 Gals
WF0237250	1 LDN		573102 Sew Pipe Locating	MTOE-9G3ENC / 777 Custer Rd / Sewer line locates	MTOE-9G3ENC / 777 Custer Rd / Sewer line locates	02/04/2014	02/04/2014	02/04/2014	02/04/2014	0	0		D	Will Bros
		LDN	573102 Sew Pipe Locating	MTOE-9G3ENC / 777 Custer Rd / Sewer line locates	MTOE-9G3ENC / 777 Custer Rd / Sewer line locates	02/04/2014	02/04/2014	02/04/2014	02/04/2014	0	0		D	Briley, Alexander, Hayes / Sewer line locates for
WF0237253	1 SMS		571206 Site Maintenance	MTOE-9G3F56 / 806 Vinecrest Ln / Replace C/O Box	MTOE-9G3F56 / 806 Vinecrest Ln / Replace C/O Box	02/04/2014	02/04/2014	02/04/2014	02/04/2014	15591	806	VINECREST LN	D	Brown, Smith, Lanahan / Replaced 2way c/o box
WF0237281	1 UTH		571201 Unstop Ln To House	SSIO-9G3MFL / 1003 N. Waterview Dr / 10-16 W -	SSIO-9G3MFL / 1003 N. Waterview Dr / 10-16 W -	02/06/2014	02/06/2014	02/06/2014	02/06/2014	34987	1003 N	WATERVIEW DR	D	d had them flush. Full flow came through C/O W
		UTH	571201 Unstop Ln To House	SSIO-9G3MFL / 1003 N. Waterview Dr / 10-16 W -	SSIO-9G3MFL / 1003 N. Waterview Dr / 10-16 W -	02/06/2014	02/06/2014	02/06/2014	02/06/2014	34987	1003 N	WATERVIEW DR	D	and pushed through stoppage at 15' made contact an
		UTH	571201 Unstop Ln To House	SSIO-9G3MFL / 1003 N. Waterview Dr / 10-16 W -	SSIO-9G3MFL / 1003 N. Waterview Dr / 10-16 W -	02/06/2014	02/06/2014	02/06/2014	02/06/2014	34987	1003 N	WATERVIEW DR	D	Briley, Alexander, Hayes / Jetted c/o toward main
WF0237282	1 PMS		572400 Jet Trouble Main	MTOE-9G5FED / 1260 Columbia Dr / Jet trouble mains	MTOE-9G5FED / 1260 Columbia Dr / Jet trouble mains	01/31/2014	01/31/2014	01/31/2014	01/31/2014	0	0		D	Briley, Courtney, Maverck / Jet trouble Mains
WF0237285	1 TIS		572501 Sewer TV Inspect	MTOE-9G5FKX / 400 Canyon Creek Dr / Clean + TV lin	MTOE-9G5FKX / 400 Canyon Creek Dr / Clean + TV lin	01/28/2014	01/28/2014	01/28/2014	01/28/2014	11065	400	CANYON CREEK DR	D	well. Needs to be cleaned and derooted
		TIS	572501 Sewer TV Inspect	MTOE-9G5FKX / 400 Canyon Creek Dr / Clean + TV lin	MTOE-9G5FKX / 400 Canyon Creek Dr / Clean + TV lin	01/28/2014	01/28/2014	01/28/2014	01/28/2014	11065	400	CANYON CREEK DR	D	problem aleast even 20' Unable to clean line Very
		TIS	572501 Sewer TV Inspect	MTOE-9G5FKX / 400 Canyon Creek Dr / Clean + TV lin	MTOE-9G5FKX / 400 Canyon Creek Dr / Clean + TV lin	01/28/2014	01/28/2014	01/28/2014	01/28/2014	11065	400	CANYON CREEK DR	D	Brown, Smith / Jetted main 200' , possible root
WF0237286	1 FRS		571203 Retap 4"	MTOE-9G5FN4 / 529 Melrose Dr / retap	MTOE-9G5FN4 / 529 Melrose Dr / retap	02/05/2014	02/05/2014	02/05/2014	02/05/2014	20363	529	MELROSE DR	D	8" sewer main
		FRS	571203 Retap 4"	MTOE-9G5FN4 / 529 Melrose Dr / retap	MTOE-9G5FN4 / 529 Melrose Dr / retap	02/05/2014	02/05/2014	02/05/2014	02/05/2014	20363	529	MELROSE DR	D	Courtney, Goodman, Davis / We did a 4" retap on a
WF0237287	1 COR		571200 Repir 2-way CleanO	MTOE-9G5FPK / 529 Melrose Dr / c/o redo	MTOE-9G5FPK / 529 Melrose Dr / c/o redo	02/05/2014	02/05/2014	02/05/2014	02/05/2014	20363	529	MELROSE DR	D	filled + cleaned up the area
		COR	571200 Repir 2-way CleanO	MTOE-9G5FPK / 529 Melrose Dr / c/o redo	MTOE-9G5FPK / 529 Melrose Dr / c/o redo	02/05/2014	02/05/2014	02/05/2014	02/05/2014	20363	529	MELROSE DR	D	Courtney, Goodman, Davis / We did a c/o redo back
WF0237295	1 LDN		573102 Sew Pipe Locating	MTOE-9G5GGK / 1614 Nantucket Dr / White Line	MTOE-9G5GGK / 1614 Nantucket Dr / White Line	02/05/2014	02/05/2014	02/05/2014	02/05/2014	20771	1614	NANTUCKET DR	D	ty for c/o install
		LDN	573102 Sew Pipe Locating	MTOE-9G5GGK / 1614 Nantucket Dr / White Line	MTOE-9G5GGK / 1614 Nantucket Dr / White Line	02/05/2014	02/05/2014	02/05/2014	02/05/2014	20771	1614	NANTUCKET DR	D	SMITH, LANAHAN / White line rear of proper
WF0237297	1 SMS		571206 Site Maintenance	MTOE-9G5GLD / 806 Vinecrest Ln / Add sand to c/o	MTOE-9G5GLD / 806 Vinecrest Ln / Add sand to c/o	02/05/2014	02/05/2014	02/05/2014	02/05/2014	15591	806	VINECREST LN	D	that was raised yesterday
		SMS	571206 Site Maintenance	MTOE-9G5GLD / 806 Vinecrest Ln / Add sand to c/o	MTOE-9G5GLD / 806 Vinecrest Ln / Add sand to c/o	02/05/2014	02/05/2014	02/05/2014	02/05/2014	15591	806	VINECREST LN	D	SMITH, LANAHAN / Add sand to C/O box area
WF0237299	1 OTH		573104 OTHER	VSUM-9FRSY9 - 806 Vinecrest Ln check c/o box	VSUM-9FRSY9 - 806 Vinecrest Ln check c/o box	01/28/2014	01/28/2014	01/28/2014	01/28/2014	15591	806	VINECREST LN	D	because contractor running backhoe infront of box.
		OTH	573104 OTHER	VSUM-9FRSY9 - 806 Vinecrest Ln check c/o box	VSUM-9FRSY9 - 806 Vinecrest Ln check c/o box	01/28/2014	01/28/2014	01/28/2014	01/28/2014	15591	806	VINECREST LN	D	ut a cone over c/o box, unable to replace c/o box
		OTH	573104 OTHER	VSUM-9FRSY9 - 806 Vinecrest Ln check c/o box	VSUM-9FRSY9 - 806 Vinecrest Ln check c/o box	01/28/2014	01/28/2014	01/28/2014	01/28/2014	15591	806	VINECREST LN	D	Brown Smith Clean out looks good. Needs new box. P
WF0237300	1 UTH		571201 Unstop Ln To House	VSUM-9FSL64 - 517 Vernet St 10-16 w/co	VSUM-9FSL64 - 517 Vernet St 10-16 w/co	01/28/2014	01/28/2014	01/28/2014	01/28/2014	20129	517	VERNET ST	D	ible root stoppage. All good.
		UTH	571201 Unstop Ln To House	VSUM-9FSL64 - 517 Vernet St 10-16 w/co	VSUM-9FSL64 - 517 Vernet St 10-16 w/co	01/28/2014	01/28/2014	01/28/2014	01/28/2014	20129	517	VERNET ST	D	Brown Smith unstopped line 28' towards house, poss
WF0237301	1 UTM		571202 Unstop Lin To Main	VSUM-9FMQAV - 612 Stardust Ln 10-17 at c/o	VSUM-9FMQAV - 612 Stardust Ln 10-17 at c/o	01/23/2014	01/23/2014	01/23/2014	01/23/2014	12193	612	STARDUST LN	D	cleaed up.
		UTM	571202 Unstop Lin To Main	VSUM-9FMQAV - 612 Stardust Ln 10-17 at c/o	VSUM-9FMQAV - 612 Stardust Ln 10-17 at c/o	01/23/2014	01/23/2014	01/23/2014	01/23/2014	12193	612	STARDUST LN	D	ld be roots. All good. 1 gal over overflow in box.
		UTM	571202 Unstop Lin To Main	VSUM-9FMQAV - 612 Stardust Ln 10-17 at c/o	VSUM-9FMQAV - 612 Stardust Ln 10-17 at c/o	01/23/2014	01/23/2014	01/23/2014	01/23/2014	12193	612	STARDUST LN	D	Brown Smith Lanahan Unstopped towards main 6', cou
WF0237302	1 FRS		571203 Retap 4"	GBRK-9G64NB - 812 Lockwood Dr 4" retap	GBRK-9G64NB - 812 Lockwood Dr 4" retap	02/03/2014	02/03/2014	02/03/2014	02/03/2014	29299	812	LOCKWOOD DR	D	alled 4" tap and sadle. Back filled with baserock.
		FRS	571203 Retap 4"	GBRK-9G64NB - 812 Lockwood Dr 4" retap	GBRK-9G64NB - 812 Lockwood Dr 4" retap	02/03/2014	02/03/2014	02/03/2014	02/03/2014	29299	812	LOCKWOOD DR	D	Briley Alexander Hayes Dug around sewer main. Inst
WF0237303	1 COR		571200 Repir 2-way CleanO	GBRK-9G64S8 - 812 Lockwood Dr c/o - redo	GBRK-9G64S8 - 812 Lockwood Dr c/o - redo	02/03/2014	02/03/2014	02/03/2014	02/03/2014	29299	812	LOCKWOOD DR	D	ed with baserock
		COR	571200 Repir 2-way CleanO	GBRK-9G64S8 - 812 Lockwood Dr c/o - redo	GBRK-9G64S8 - 812 Lockwood Dr c/o - redo	02/03/2014	02/03/2014	02/03/2014	02/03/2014	29299	812	LOCKWOOD DR	D	with tractor and by hand. Installed c/o. Backfill
		COR	571200 Repir 2-way CleanO	GBRK-9G64S8 - 812 Lockwood Dr c/o - redo	GBRK-9G64S8 - 812 Lockwood Dr c/o - redo	02/03/2014	02/03/2014	02/03/2014	02/03/2014	29299	812	LOCKWOOD DR	D	Briley Alexander Hayes knocked out alley. Dug down
WF0237305	1 UTH		571201 Unstop Ln To House	SSTD-9G3THB - 902 Wisteria Way 10-16 w c/o	SSTD-9G3THB - 902 Wisteria Way 10-16 w c/o	02/06/2014	02/06/2014	02/06/2014	02/06/2014	32355	902	WISTERIA WAY	D	connection
		UTH	571201 Unstop Ln To House	SSTD-9G3THB - 902 Wisteria Way 10-16 w c/o	SSTD-9G3THB - 902 Wisteria Way 10-16 w c/o	02/06/2014	02/06/2014	02/06/2014	02/06/2014	32355	902	WISTERIA WAY	D	Young West Unstopped towards house. Roughly at c/o
WF0237309	1 UTH		571201 Unstop Ln To House	SSTD-9G3O2O - 630 Devonshire Dr 10-16 w-c/o	SSTD-9G3O2O - 630 Devonshire Dr 10-16 w-c/o	02/06/2014	02/06/2014	02/06/2014	02/06/2014	26403	630	DEVONSHIRE DR	D	shed through stoppage. Made contact

		UTH	571201 Unstop Ln To House	SSTD-9G3Q2Q - 630 Devonshire Dr 10-16 w-c/o	SSTD-9G3Q2Q - 630 Devonshire Dr 10-16 w-c/o	02/06/2014	02/06/2014	02/06/2014	02/06/2014	26403	630	DEVONSHIRE DR	D	Hayes Alexander Jetted c/o toward house 10'	
WF0237330	1	LDN	573102 Sew Pipe Locating	SNAA-9G6FWP 1260 columbia dr-white line for c/o i	SNAA-9G6FWP 1260 columbia dr-white line for c/o i	02/05/2014	02/05/2014	02/05/2014	02/05/2014	52183	1260	COLUMBIA DR	D	and pu 67 n central expy for locates	
		LDN	573102 Sew Pipe Locating	SNAA-9G6FWP 1260 columbia dr-white line for c/o i	SNAA-9G6FWP 1260 columbia dr-white line for c/o i	02/05/2014	02/05/2014	02/05/2014	02/05/2014	52183	1260	COLUMBIA DR	D	hayes alexander white lined 435 lynn, 613 dover 20	
WF0237333	1	SCP	571207 Sew customer prob	SSTD-9G3T52 2100 berkner dr-10-16	SSTD-9G3T52 2100 berkner dr-10-16	02/06/2014	02/06/2014	02/06/2014	02/06/2014	14153	2100	BERKNER DR	D	00' all clear water 100g	
		SCP	571207 Sew customer prob	SSTD-9G3T52 2100 berkner dr-10-16	SSTD-9G3T52 2100 berkner dr-10-16	02/06/2014	02/06/2014	02/06/2014	02/06/2014	14153	2100	BERKNER DR	D	young west resident had no city c/o. jetted main 1	
WF0237409	1	CON	571100 Instal 2Way ClnOut	VSUM-9G7MD8 - 3517 Marchwood Dr	VSUM-9G7MD8 - 3517 Marchwood Dr	02/10/2014	02/10/2014	02/10/2014	02/14/2014	68975	3517	MARCHWOOD DR	R	Eskridge, Ortiz, installed 2 w c/o 26' WoE 4 barac	
		CON	571100 Instal 2Way ClnOut	VSUM-9G7MD8 - 3517 Marchwood Dr	VSUM-9G7MD8 - 3517 Marchwood Dr	02/10/2014	02/10/2014	02/10/2014	02/14/2014	68975	3517	MARCHWOOD DR	R	ades - ss	
WF0237418	1	UTH	571201 Unstop Ln To House	MTOE-9G5SER - 433 La Salle 10-16 w c/o	MTOE-9G5SER - 433 La Salle 10-16 w c/o	02/08/2014	02/08/2014	02/08/2014	02/08/2014	37013	433	LA SALLE DR	D	t	
		UTH	571201 Unstop Ln To House	MTOE-9G5SER - 433 La Salle 10-16 w c/o	MTOE-9G5SER - 433 La Salle 10-16 w c/o	02/08/2014	02/08/2014	02/08/2014	02/08/2014	37013	433	LA SALLE DR	D	stoppage cause by paper make contack with residen	
		UTH	571201 Unstop Ln To House	MTOE-9G5SER - 433 La Salle 10-16 w c/o	MTOE-9G5SER - 433 La Salle 10-16 w c/o	02/08/2014	02/08/2014	02/08/2014	02/08/2014	37013	433	LA SALLE DR	D	Briley, Courtney, jet sewer line from c/o to house	
WF0237420	1	SCP	571207 Sew customer prob	GBRK-9G5UL6 - 1234 Dumont Dr. 10-16	GBRK-9G5UL6 - 1234 Dumont Dr. 10-16	02/08/2014	02/08/2014	02/08/2014	02/08/2014	29919	1234	DUMONT DR	D	63' no stoppage found make contack with resident	
		SCP	571207 Sew customer prob	GBRK-9G5UL6 - 1234 Dumont Dr. 10-16	GBRK-9G5UL6 - 1234 Dumont Dr. 10-16	02/08/2014	02/08/2014	02/08/2014	02/08/2014	29919	1234	DUMONT DR	D	Briley Courtney, jet sewer line from c/o to house	
WF0237422	1	UTH	571201 Unstop Ln To House	SSIO-9G64HM - 802 Melrose Dr. 10-16 w c/o	SSIO-9G64HM - 802 Melrose Dr. 10-16 w c/o	02/08/2014	02/08/2014	02/08/2014	02/08/2014	14853	802	MELROSE DR	D	t	
		UTH	571201 Unstop Ln To House	SSIO-9G64HM - 802 Melrose Dr. 10-16 w c/o	SSIO-9G64HM - 802 Melrose Dr. 10-16 w c/o	02/08/2014	02/08/2014	02/08/2014	02/08/2014	14853	802	MELROSE DR	D	stoppage cause by paper make contack with residen	
		UTH	571201 Unstop Ln To House	SSIO-9G64HM - 802 Melrose Dr. 10-16 w c/o	SSIO-9G64HM - 802 Melrose Dr. 10-16 w c/o	02/08/2014	02/08/2014	02/08/2014	02/08/2014	14853	802	MELROSE DR	D	Briley, Courtney, jet sewer line from c/o to house	
WF0237424	1	SCP	571207 Sew customer prob	MTOE-9G5QXM - 706 Sherwood Dr. 10-16 w c/o	MTOE-9G5QXM - 706 Sherwood Dr. 10-16 w c/o	02/08/2014	02/08/2014	02/08/2014	02/08/2014	27847	706	SHERWOOD DR	D	om make contact with resident	
		SCP	571207 Sew customer prob	MTOE-9G5QXM - 706 Sherwood Dr. 10-16 w c/o	MTOE-9G5QXM - 706 Sherwood Dr. 10-16 w c/o	02/08/2014	02/08/2014	02/08/2014	02/08/2014	27847	706	SHERWOOD DR	D	no stoppage found resident has problem in wash ro	
		SCP	571207 Sew customer prob	MTOE-9G5QXM - 706 Sherwood Dr. 10-16 w c/o	MTOE-9G5QXM - 706 Sherwood Dr. 10-16 w c/o	02/08/2014	02/08/2014	02/08/2014	02/08/2014	27847	706	SHERWOOD DR	D	Briley, Courtney, jet sewer line from c/o to house	
WF0237426	1	UTH	571201 Unstop Ln To House	MTOE-9G5MZ6 - 821 Ridgedale Dr. 10-16 w c/o	MTOE-9G5MZ6 - 821 Ridgedale Dr. 10-16 w c/o	02/08/2014	02/08/2014	02/08/2014	02/08/2014	29151	821	RIDGEDALE DR	D	resident	
		UTH	571201 Unstop Ln To House	MTOE-9G5MZ6 - 821 Ridgedale Dr. 10-16 w c/o	MTOE-9G5MZ6 - 821 Ridgedale Dr. 10-16 w c/o	02/08/2014	02/08/2014	02/08/2014	02/08/2014	29151	821	RIDGEDALE DR	D	age 18' stoppage caused by paper make contact with	
		UTH	571201 Unstop Ln To House	MTOE-9G5MZ6 - 821 Ridgedale Dr. 10-16 w c/o	MTOE-9G5MZ6 - 821 Ridgedale Dr. 10-16 w c/o	02/08/2014	02/08/2014	02/08/2014	02/08/2014	29151	821	RIDGEDALE DR	D	Briley, Courtney, jet sewer line from c/o to stopp	
WF0237428	1	GSS	572101 Sew. Grease Stop	MTOE-9G5MV7 - 205 Ocean Dr. 10-16 n c/o	MTOE-9G5MV7 - 205 Ocean Dr. 10-16 n c/o	02/08/2014	02/08/2014	02/08/2014	02/08/2014	25647	205	OCEAN DR	D	sult	
		GSS	572101 Sew. Grease Stop	MTOE-9G5MV7 - 205 Ocean Dr. 10-16 n c/o	MTOE-9G5MV7 - 205 Ocean Dr. 10-16 n c/o	02/08/2014	02/08/2014	02/08/2014	02/08/2014	25647	205	OCEAN DR	D	ause by grease 300' in unstop make contact with re	
		GSS	572101 Sew. Grease Stop	MTOE-9G5MV7 - 205 Ocean Dr. 10-16 n c/o	MTOE-9G5MV7 - 205 Ocean Dr. 10-16 n c/o	02/08/2014	02/08/2014	02/08/2014	02/08/2014	25647	205	OCEAN DR	D	Briley, Courtney, check ain was stop up stoppage c	
WF0237430	1	SCP	571207 Sew customer prob	MTOE-9G5QBM - 510 Cambridge Dr. 10-16 w c/o	MTOE-9G5QBM - 510 Cambridge Dr. 10-16 w c/o	02/08/2014	02/08/2014	02/08/2014	02/08/2014	21103	510	CAMBRIDGE DR	D	found no stoppage make contact with resident	
		SCP	571207 Sew customer prob	MTOE-9G5QBM - 510 Cambridge Dr. 10-16 w c/o	MTOE-9G5QBM - 510 Cambridge Dr. 10-16 w c/o	02/08/2014	02/08/2014	02/08/2014	02/08/2014	21103	510	CAMBRIDGE DR	D	Briley, Courtney, jet sewer line from c/o to house	
WF0237432	1	SCP	571207 Sew customer prob	SNAA-9G79MT - 610 Vernet St. 10-16 w c/o	SNAA-9G79MT - 610 Vernet St. 10-16 w c/o	02/10/2014	02/10/2014	02/10/2014	02/10/2014	20275	610	VERNET ST	D	38' no stoppage found left note	
		SCP	571207 Sew customer prob	SNAA-9G79MT - 610 Vernet St. 10-16 w c/o	SNAA-9G79MT - 610 Vernet St. 10-16 w c/o	02/10/2014	02/10/2014	02/10/2014	02/10/2014	20275	610	VERNET ST	D	Briley, Courtney, jet sewer line from c/o to house	
WF0237461	1	6302	566302 Main Cleaning	SNAA-9G8B7T 1260 columbia dr-cleaning of s/m's	SNAA-9G8B7T 1260 columbia dr-cleaning of s/m's	02/07/2014	02/07/2014	02/07/2014	02/07/2014	52183	1260	COLUMBIA DR	D	6 s/m 369 310. 1000 gals of water	
		6302	566302 Main Cleaning	SNAA-9G8B7T 1260 columbia dr-cleaning of s/m's	SNAA-9G8B7T 1260 columbia dr-cleaning of s/m's	02/07/2014	02/07/2014	02/07/2014	02/07/2014	52183	1260	COLUMBIA DR	D	stanton worline cleaned s/m 4025 300. s/m 368- 198.	
WF0237462	1	6301	566301 Insp-ProbDetection	SNAA-9G8BD3 1901 drake dr-tv inspection	SNAA-9G8BD3 1901 drake dr-tv inspection	02/07/2014	02/07/2014	02/07/2014	02/07/2014	45953	1901	DRAKE DR	D	ewer tap to 1907 drake. marked area	
		6301	566301 Insp-ProbDetection	SNAA-9G8BD3 1901 drake dr-tv inspection	SNAA-9G8BD3 1901 drake dr-tv inspection	02/07/2014	02/07/2014	02/07/2014	02/07/2014	45953	1901	DRAKE DR	D	stanton worline televised s/m 4025 to locate the s	
WF0237463	1	6301	566301 Insp-ProbDetection	SNAA-9G8CAL 804 st lukes dr-tv inspection	SNAA-9G8CAL 804 st lukes dr-tv inspection	02/07/2014	02/07/2014	02/07/2014	02/07/2014	30687	804	ST LUKES DR	D	lete	
		6301	566301 Insp-ProbDetection	SNAA-9G8CAL 804 st lukes dr-tv inspection	SNAA-9G8CAL 804 st lukes dr-tv inspection	02/07/2014	02/07/2014	02/07/2014	02/07/2014	30687	804	ST LUKES DR	D	stanton worline televised s/m 368. inspection comp	
WF0237505	1	TIS	572501 Sewer TV Inspect	SNAA-9G9ABK 3517 marchwood dr-tv	SNAA-9G9ABK 3517 marchwood dr-tv	02/10/2014	02/10/2014	02/10/2014	02/10/2014	68975	3517	MARCHWOOD DR	D	blems. marked for locates	
		TIS	572501 Sewer TV Inspect	SNAA-9G9ABK 3517 marchwood dr-tv	SNAA-9G9ABK 3517 marchwood dr-tv	02/10/2014	02/10/2014	02/10/2014	02/10/2014	68975	3517	MARCHWOOD DR	D	dacey west ragan televised for c/o install, no pro	
WF0237506	1	SCP	571207 Sew customer prob	SNAA-9G9AND 905 carleton dr-10-16 w c/o	SNAA-9G9AND 905 carleton dr-10-16 w c/o	02/10/2014	02/10/2014	02/10/2014	02/10/2014	44033	905	CARLETON DR	D	te. no stoppage 30 gallons	
		SCP	571207 Sew customer prob	SNAA-9G9AND 905 carleton dr-10-16 w c/o	SNAA-9G9AND 905 carleton dr-10-16 w c/o	02/10/2014	02/10/2014	02/10/2014	02/10/2014	44033	905	CARLETON DR	D	dacey west ragan jetted 20' towards house, left no	
WF0237514	1	NSS	572100 Sewer No Stoppage	SNAA-9G9EMX 300 s central expy-10-16 n c/o	SNAA-9G9EMX 300 s central expy-10-16 n c/o	02/03/2014	02/03/2014	02/03/2014	02/03/2014	26877	300 S	CENTRAL EXPY	D	eskridge ortiz no stoppage	
WF0237519	1	PMS	572400 Jet Trouble Main	SNAA-9G9GTC 1260 columbia dr-jet trouble mains	SNAA-9G9GTC 1260 columbia dr-jet trouble mains	01/30/2014	01/30/2014	01/30/2014	01/30/2014	52183	1260	COLUMBIA DR	D	briley maverick jet trouble mains	
WF0237520	1	TIS	572501 Sewer TV Inspect	SNAA-9G9H3E 812 lockwood dr-tv line	SNAA-9G9H3E 812 lockwood dr-tv line	02/03/2014	02/03/2014	02/03/2014	02/03/2014	29299	812	LOCKWOOD DR	D	and had some roots	
		TIS	572501 Sewer TV Inspect	SNAA-9G9H3E 812 lockwood dr-tv line	SNAA-9G9H3E 812 lockwood dr-tv line	02/03/2014	02/03/2014	02/03/2014	02/03/2014	29299	812	LOCKWOOD DR	D	briley alexander hayes tap on the main was cracked	
WF0237539	1	MLN	572701 Sew.Main C/O Instl	SSIO-9G9P78 - 400 Canyon Creek Dr. replace main li	SSIO-9G9P78 - 400 Canyon Creek Dr. replace main li	02/03/2014	02/03/2014	02/03/2014	02/03/2014	11065	400	CANYON CREEK DR	D	hen repairing main	
		MLN	572701 Sew.Main C/O Instl	SSIO-9G9P78 - 400 Canyon Creek Dr. replace main li	SSIO-9G9P78 - 400 Canyon Creek Dr. replace main li	02/03/2014	02/03/2014	02/03/2014	02/03/2014	11065	400	CANYON CREEK DR	D	Brown, Smth, Lanahan, Goodman, replaced main c/o w	
WF0237542	1	CON	571100 Instal 2Way ClnOut	VSUM-9G9U5L - 1305 Seminole Dr	VSUM-9G9U5L - 1305 Seminole Dr	02/12/2014	02/12/2014	02/12/2014	03/26/2014	34081	1305	SEMINOLE DR	R	Courtney, Lanahan, Davis, took out sidewalk dug do	
		CON	571100 Instal 2Way ClnOut	VSUM-9G9U5L - 1305 Seminole Dr	VSUM-9G9U5L - 1305 Seminole Dr	02/12/2014	02/12/2014	02/12/2014	03/26/2014	34081	1305	SEMINOLE DR	R	wn took out lateral installed 2 way c/o bedded bac	
		CON	571100 Instal 2Way ClnOut	VSUM-9G9U5L - 1305 Seminole Dr	VSUM-9G9U5L - 1305 Seminole Dr	02/12/2014	02/12/2014	02/12/2014	03/26/2014	34081	1305	SEMINOLE DR	R	kfilled cleaned area put irrigation and water line	
		CON	571100 Instal 2Way ClnOut	VSUM-9G9U5L - 1305 Seminole Dr	VSUM-9G9U5L - 1305 Seminole Dr	02/12/2014	02/12/2014	02/12/2014	03/26/2014	34081	1305	SEMINOLE DR	R	back together had to take it out left barricades 2	
		CON	571100 Instal 2Way ClnOut	VSUM-9G9U5L - 1305 Seminole Dr	VSUM-9G9U5L - 1305 Seminole Dr	02/12/2014	02/12/2014	02/12/2014	03/26/2014	34081	1305	SEMINOLE DR	R	tookout 4x6 of sidewalk location 30' WoE - ss	
WF0237552	1	SFM	573105 Sew Read Flow Mtrs	SNAA-9GAGDY n jupiter rd 2300- read flow meter	SNAA-9GAGDY n jupiter rd 2300- read flow meter	02/10/2014	02/10/2014	02/10/2014	02/10/2014	66761	0 N	JUPITER RD	D	dacey west ragan 756328.21	
WF0237580	1	CON	571100 Instal 2Way ClnOut	VSUM-9GBS5U - 1633 Villanova Dr	VSUM-9GBS5U - 1633 Villanova Dr	02/14/2014	02/14/2014	02/14/2014	03/04/2014	45539	1633	VILLANOVA DR	R	Wittenback, Gerow, Ragan, Castillo, 45' EoW standb	
		CON	571100 Instal 2Way ClnOut	VSUM-9GBS5U - 1633 Villanova Dr	VSUM-9GBS5U - 1633 Villanova Dr	02/14/2014	02/14/2014	02/14/2014	03/04/2014	45539	1633	VILLANOVA DR	R	y is going to backfill - ss	

WF0237582	1	CON	571100 Instal 2Way ClnOut	VSUM-9GBUNV - 3507 Waltham Dr install 2w c/o	VSUM-9GBUNV - 3507 Waltham Dr	02/14/2014	02/27/2014	02/27/2014	02/27/2014	50505	3507	WALTHAM DR	.	.
WF0237590	1	PUT	513200 Pickup Trash	TMUY-9G8SU4 - 2901 Forest Hills Ln sewer oder	TMUY-9G8SU4 - 2901 Forest Hills Ln sewer oder	02/11/2014	02/11/2014	02/11/2014	02/11/2014	5121	2901	FOREST HILLS LN	D	lean main
		PUT	513200 Pickup Trash	TMUY-9G8SU4 - 2901 Forest Hills Ln sewer oder	TMUY-9G8SU4 - 2901 Forest Hills Ln sewer oder	02/11/2014	02/11/2014	02/11/2014	02/11/2014	5121	2901	FOREST HILLS LN	D	resident. has oder over house jet sewer main and c
		PUT	513200 Pickup Trash	TMUY-9G8SU4 - 2901 Forest Hills Ln sewer oder	TMUY-9G8SU4 - 2901 Forest Hills Ln sewer oder	02/11/2014	02/11/2014	02/11/2014	02/11/2014	5121	2901	FOREST HILLS LN	D	Briley Courtney check for oder, make contact with
WF0237593	1	OTH	573104 OTHER	GBRK-9GCSW8 - 1907 Drake Dr locate sewer lateral	GBRK-9GCSW8 - 1907 Drake Dr locate sewer lateral	02/11/2014	02/11/2014	02/11/2014	02/11/2014	45959	1907	DRAKE DR	D	d signs left
		OTH	573104 OTHER	GBRK-9GCSW8 - 1907 Drake Dr locate sewer lateral	GBRK-9GCSW8 - 1907 Drake Dr locate sewer lateral	02/11/2014	02/11/2014	02/11/2014	02/11/2014	45959	1907	DRAKE DR	D	plywood, barricades and caution tape 2 alley close
		OTH	573104 OTHER	GBRK-9GCSW8 - 1907 Drake Dr locate sewer lateral	GBRK-9GCSW8 - 1907 Drake Dr locate sewer lateral	02/11/2014	02/11/2014	02/11/2014	02/11/2014	45959	1907	DRAKE DR	D	Wittenbeck Gerow Ragan Castillo Hole secured with
WF0237594	1	6302	566302 Main Cleaning	GBRK-9GCVWZ - 1260 Columbia Dr clean sewer mains	GBRK-9GCVWZ - 1260 Columbia Dr clean sewer mains	02/11/2014	02/11/2014	02/11/2014	02/11/2014	0	0		D	drained and winterized vactor.
		6302	566302 Main Cleaning	GBRK-9GCVWZ - 1260 Columbia Dr clean sewer mains	GBRK-9GCVWZ - 1260 Columbia Dr clean sewer mains	02/11/2014	02/11/2014	02/11/2014	02/11/2014	0	0		D	76 cleaned multiple times, lots of grease in line.
		6302	566302 Main Cleaning	GBRK-9GCVWZ - 1260 Columbia Dr clean sewer mains	GBRK-9GCVWZ - 1260 Columbia Dr clean sewer mains	02/11/2014	02/11/2014	02/11/2014	02/11/2014	0	0		D	Andrews Corbin cleaned and degreased sm 12769, 128
WF0237599	1	UTM	571202 Unstop Lin To Main	GBRK-9G3W4L 424 cambridge dr-10-16 w c/o	GBRK-9G3W4L 424 cambridge dr-10-16 w c/o	02/06/2014	02/06/2014	02/06/2014	02/06/2014	21495	424	CAMBRIDGE DR	D	m with c/o possible
		UTM	571202 Unstop Lin To Main	GBRK-9G3W4L 424 cambridge dr-10-16 w c/o	GBRK-9G3W4L 424 cambridge dr-10-16 w c/o	02/06/2014	02/06/2014	02/06/2014	02/06/2014	21495	424	CAMBRIDGE DR	D	young west unstopped towards main about 2'. proble
WF0237610	1	OTH	573104 OTHER	EPUE-9GDQ69 - 1330 Columbia Dr - clean area	EPUE-9GDQ69 - 1330 Columbia Dr - clean area	02/13/2014	02/13/2014	02/13/2014	02/13/2014	63253	1330	COLUMBIA DR	D	ow
		OTH	573104 OTHER	EPUE-9GDQ69 - 1330 Columbia Dr - clean area	EPUE-9GDQ69 - 1330 Columbia Dr - clean area	02/13/2014	02/13/2014	02/13/2014	02/13/2014	63253	1330	COLUMBIA DR	D	Eskridge, Ortiz, Cleaned area from previous overfl
WF0237624	1	NSS	572100 Sewer No Stoppage	SNAA-9GEEZ6 2901 forest hills ln-sewer odor	SNAA-9GEEZ6 2901 forest hills ln-sewer odor	02/11/2014	02/11/2014	02/11/2014	02/11/2014	5121	2901	FOREST HILLS LN	D	ith resident water (gals) 700
		NSS	572100 Sewer No Stoppage	SNAA-9GEEZ6 2901 forest hills ln-sewer odor	SNAA-9GEEZ6 2901 forest hills ln-sewer odor	02/11/2014	02/11/2014	02/11/2014	02/11/2014	5121	2901	FOREST HILLS LN	D	' north and 300' west, no stoppage found. talked w
		NSS	572100 Sewer No Stoppage	SNAA-9GEEZ6 2901 forest hills ln-sewer odor	SNAA-9GEEZ6 2901 forest hills ln-sewer odor	02/11/2014	02/11/2014	02/11/2014	02/11/2014	5121	2901	FOREST HILLS LN	D	brown smith lanahan cleanned line from manhole 400
WF0237627	1	OTH	573104 OTHER	SNAA-9GEG2B 2400 n central expy-equipment for job	SNAA-9GEG2B 2400 n central expy-equipment for job	02/11/2014	02/11/2014	02/11/2014	02/11/2014	93934	2400	N CENTRAL EXPY	D	o clayton to enter into a confined space
		OTH	573104 OTHER	SNAA-9GEG2B 2400 n central expy-equipment for job	SNAA-9GEG2B 2400 n central expy-equipment for job	02/11/2014	02/11/2014	02/11/2014	02/11/2014	93934	2400	N CENTRAL EXPY	D	courtney goodman davis we brought out everything t
WF0237633	1	6302	566302 Main Cleaning	EPUE-9GEL8J - 1260 Columbia Dr - cleaned sewer mai	EPUE-9GEL8J - 1260 Columbia Dr - cleaned sewer mai	02/12/2014	02/12/2014	02/12/2014	02/12/2014	52183	1260	COLUMBIA DR	D	12876, & degreased. Water 4000
		6302	566302 Main Cleaning	EPUE-9GEL8J - 1260 Columbia Dr - cleaned sewer mai	EPUE-9GEL8J - 1260 Columbia Dr - cleaned sewer mai	02/12/2014	02/12/2014	02/12/2014	02/12/2014	52183	1260	COLUMBIA DR	D	Andrews, Worline, Cleaned sewer main(s) SM 12767,
WF0237637	1	SFM	573105 Sew Read Flow Mtrs	EPUE-9GEM95 - 2400 N.Jupiter Rd - Read flow meter	EPUE-9GEM95 - 2400 N.Jupiter Rd - Read flow meter	02/14/2014	02/14/2014	02/14/2014	02/14/2014	66763	0	N JUPITER RD	D	Dacey, 76115042
WF0237640	1	NSS	572100 Sewer No Stoppage	EPUE-9GERDV - 1633 Villanova Dr - 10-16	EPUE-9GERDV - 1633 Villanova Dr - 10-16	02/14/2014	02/14/2014	02/14/2014	02/14/2014	45539	1633	VILLANOVA DR	D	Witenback, Gerow, Main , N/S, M/C
WF0237651	1	6302	566302 Main Cleaning	SNAA-9GFALV 800 blk s sherman st-jet sewer mains	SNAA-9GFALV 800 blk s sherman st-jet sewer mains	02/13/2014	02/13/2014	02/13/2014	02/13/2014	0	0		D	+ 741 used roughly 18,000 gallons of water
		6302	566302 Main Cleaning	SNAA-9GFALV 800 blk s sherman st-jet sewer mains	SNAA-9GFALV 800 blk s sherman st-jet sewer mains	02/13/2014	02/13/2014	02/13/2014	02/13/2014	0	0		D	young worline jetted sewer mains 12770,12769,12876
WF0237654	1	GSS	572101 Sew. Grease Stop	SNAA-9GFBRA 704 st lukes dr-10-17 at mh	SNAA-9GFBRA 704 st lukes dr-10-17 at mh	02/07/2014	02/07/2014	02/07/2014	02/07/2014	30679	704	ST LUKES DR	D	s is where the overflow was we cleaned it up with
		GSS	572101 Sew. Grease Stop	SNAA-9GFBRA 704 st lukes dr-10-17 at mh	SNAA-9GFBRA 704 st lukes dr-10-17 at mh	02/07/2014	02/07/2014	02/07/2014	02/07/2014	30679	704	ST LUKES DR	D	h lake hit a stoppage got it to drain. 900 st luke
		GSS	572101 Sew. Grease Stop	SNAA-9GFBRA 704 st lukes dr-10-17 at mh	SNAA-9GFBRA 704 st lukes dr-10-17 at mh	02/07/2014	02/07/2014	02/07/2014	02/07/2014	30679	704	ST LUKES DR	D	courtney goodman davis we jetted 500' towards nort
WF0237659	1	FRS	571203 Retap 4"	SNAA-9GFCE2 435 lynn st-4" retap	SNAA-9GFCE2 435 lynn st-4" retap	02/11/2014	02/11/2014	02/11/2014	02/11/2014	19725	435	LYNN ST	D	ellcades
		FRS	571203 Retap 4"	SNAA-9GFCE2 435 lynn st-4" retap	SNAA-9GFCE2 435 lynn st-4" retap	02/11/2014	02/11/2014	02/11/2014	02/11/2014	19725	435	LYNN ST	D	stall 4" retap backfill with baserock left no barr
		FRS	571203 Retap 4"	SNAA-9GFCE2 435 lynn st-4" retap	SNAA-9GFCE2 435 lynn st-4" retap	02/11/2014	02/11/2014	02/11/2014	02/11/2014	19725	435	LYNN ST	D	briley hayes maverick take out alley dig up and in
WF0237661	1	UTM	571202 Unstop Lin To Main	VSUM-9G9QN5 1509 meadow view dr-10 16 w c/o	VSUM-9G9QN5 1509 meadow view dr-10 16 w c/o	02/12/2014	02/12/2014	02/12/2014	02/12/2014	14811	1509	MEADOW VIEW DR	D	toppage cause by paper. make contact with resident
		UTM	571202 Unstop Lin To Main	VSUM-9G9QN5 1509 meadow view dr-10 16 w c/o	VSUM-9G9QN5 1509 meadow view dr-10 16 w c/o	02/12/2014	02/12/2014	02/12/2014	02/12/2014	14811	1509	MEADOW VIEW DR	D	briley maverick jet sewer line from c/o to house s
WF0237663	1	UTM	571202 Unstop Lin To Main	JGES-9G9M3C 741 kingswood ave-10 17 at c/o	JGES-9G9M3C 741 kingswood ave-10 17 at c/o	02/12/2014	02/12/2014	02/12/2014	02/12/2014	34375	741	KINGSWOOD AVE	D	at 10:50 1 gallon overflow wash down alley
		UTM	571202 Unstop Lin To Main	JGES-9G9M3C 741 kingswood ave-10 17 at c/o	JGES-9G9M3C 741 kingswood ave-10 17 at c/o	02/12/2014	02/12/2014	02/12/2014	02/12/2014	34375	741	KINGSWOOD AVE	D	oppage cause by paper. make contact with resident
		UTM	571202 Unstop Lin To Main	JGES-9G9M3C 741 kingswood ave-10 17 at c/o	JGES-9G9M3C 741 kingswood ave-10 17 at c/o	02/12/2014	02/12/2014	02/12/2014	02/12/2014	34375	741	KINGSWOOD AVE	D	briley maverick jet sewer line from c/o to main st
WF0237664	1	UTM	571202 Unstop Lin To Main	SSTD-9G7JJJ 741 kingswood ave-10-17 at c/o	SSTD-9G7JJJ 741 kingswood ave-10-17 at c/o	02/10/2014	02/10/2014	02/10/2014	02/10/2014	34375	741	KINGSWOOD AVE	D	ll good
		UTM	571202 Unstop Lin To Main	SSTD-9G7JJJ 741 kingswood ave-10-17 at c/o	SSTD-9G7JJJ 741 kingswood ave-10-17 at c/o	02/10/2014	02/10/2014	02/10/2014	02/10/2014	34375	741	KINGSWOOD AVE	D	nto box unstopped root stoppage 8' towards main. a
		UTM	571202 Unstop Lin To Main	SSTD-9G7JJJ 741 kingswood ave-10-17 at c/o	SSTD-9G7JJJ 741 kingswood ave-10-17 at c/o	02/10/2014	02/10/2014	02/10/2014	02/10/2014	34375	741	KINGSWOOD AVE	D	brown smith lanahan 2 gals overflow. washed back i
WF0237665	1	UTH	571201 Unstop Ln To House	SSTD-9G7RJ4 523 lexington ln-10-16 w/co	SSTD-9G7RJ4 523 lexington ln-10-16 w/co	02/10/2014	02/10/2014	02/10/2014	02/10/2014	20591	523	LEXINGTON LN	D	ge 16' towards house. all good
		UTH	571201 Unstop Ln To House	SSTD-9G7RJ4 523 lexington ln-10-16 w/co	SSTD-9G7RJ4 523 lexington ln-10-16 w/co	02/10/2014	02/10/2014	02/10/2014	02/10/2014	20591	523	LEXINGTON LN	D	brown smith lanahan unstopped possible paper stopa
WF0237666	1	SCP	571207 Sew customer prob	SSTD-9G7JK6 1003 n waterview dr-10-16 w/co	SSTD-9G7JK6 1003 n waterview dr-10-16 w/co	02/10/2014	02/10/2014	02/10/2014	02/10/2014	34987	1003	N WATERVIEW DR	D	e. working fine
		SCP	571207 Sew customer prob	SSTD-9G7JK6 1003 n waterview dr-10-16 w/co	SSTD-9G7JK6 1003 n waterview dr-10-16 w/co	02/10/2014	02/10/2014	02/10/2014	02/10/2014	34987	1003	N WATERVIEW DR	D	brown smith lanahan cleanned line 28' towards hous
WF0237700	1	SCP	571207 Sew customer prob	GBRK-9GATGD - 819 Brentwood Ln - 10-16	GBRK-9GATGD - 819 Brentwood Ln - 10-16	02/13/2014	02/13/2014	02/13/2014	02/13/2014	15211	819	BRENTWOOD LN	D	30 gal
		SCP	571207 Sew customer prob	GBRK-9GATGD - 819 Brentwood Ln - 10-16	GBRK-9GATGD - 819 Brentwood Ln - 10-16	02/13/2014	02/13/2014	02/13/2014	02/13/2014	15211	819	BRENTWOOD LN	D	Thompson, West, 30ft towards house N/S, M/C. Water
WF0237715	1	TIS	572501 Sewer TV Inspect	SNAA-9GGAHP 424 cambridge dr-tv c/o	SNAA-9GGAHP 424 cambridge dr-tv c/o	02/07/2014	02/07/2014	02/07/2014	02/07/2014	21495	424	CAMBRIDGE DR	D	ee further
		TIS	572501 Sewer TV Inspect	SNAA-9GGAHP 424 cambridge dr-tv c/o	SNAA-9GGAHP 424 cambridge dr-tv c/o	02/07/2014	02/07/2014	02/07/2014	02/07/2014	21495	424	CAMBRIDGE DR	D	und roots by the curb unable to get past them to s
		TIS	572501 Sewer TV Inspect	SNAA-9GGAHP 424 cambridge dr-tv c/o	SNAA-9GGAHP 424 cambridge dr-tv c/o	02/07/2014	02/07/2014	02/07/2014	02/07/2014	21495	424	CAMBRIDGE DR	D	courtney goodman davis we went towards the main fo
WF0237722	1	GSS	572101 Sew. Grease Stop	SNAA-9GGBWE 1300 w belt line rd-10/17 @ mh	SNAA-9GGBWE 1300 w belt line rd-10/17 @ mh	02/14/2014	02/14/2014	02/14/2014	02/14/2014	0	0		D	nd 1:35 pm 250 gallons of sewer overfilled and cle
		GSS	572101 Sew. Grease Stop	SNAA-9GGBWE 1300 w belt line rd-10/17 @ mh	SNAA-9GGBWE 1300 w belt line rd-10/17 @ mh	02/14/2014	02/14/2014	02/14/2014	02/14/2014	0	0		D	about 300' towards dublin and unstopped main arou
		GSS	572101 Sew. Grease Stop	SNAA-9GGBWE 1300 w belt line rd-10/17 @ mh	SNAA-9GGBWE 1300 w belt line rd-10/17 @ mh	02/14/2014	02/14/2014	02/14/2014	02/14/2014	0	0		D	smith lanahan 10/17 @ mh jetted from cottonwood mh
WF0237725	1	SCP	571207 Sew customer prob	MTOE-9GCKBS 304 n yale blvd-10-16	MTOE-9GCKBS 304 n yale blvd-10-16	02/15/2014	02/15/2014	02/15/2014	02/15/2014	61207	304	N YALE BLVD	D	thompson ragan 25ft towards house n/s l/n
WF0237728	1	UTM	571202 Unstop Lin To Main	BSTS-9GBVQL 1306 timberlake cir-10-16	BSTS-9GBVQL 1306 timberlake cir-10-16	02/14/2014	02/14/2014	02/14/2014	02/14/2014	33285	1306	TIMBERLAKE CIR	D	thompson ragan jetted 700ft of main n/s m/c

WF0237730	1	UTM	571202 Unstop Lin To Main	MTOE-9GCR7F 503 s cottonwood dr-10-16	MTOE-9GCR7F 503 s cottonwood dr-10-16	02/15/2014	02/15/2014	02/15/2014	02/15/2014	21821	503	S	COTTONWOOD DR	D	thompson ragan 3 ft toward main unstopped
WF0237736	1	SOC	573100Sew Odor Cmpln Insp	MTOE-9GGD6Z / 1381 Lake Park Way / 10/16 at MH	MTOE-9GGD6Z / 1381 Lake Park Way / 10/16 at MH	02/17/2014	02/17/2014	02/17/2014	02/17/2014	75042	1381		LAKE PARK WAY	D	complaint
		SOC	573100Sew Odor Cmpln Insp	MTOE-9GGD6Z / 1381 Lake Park Way / 10/16 at MH	MTOE-9GGD6Z / 1381 Lake Park Way / 10/16 at MH	02/17/2014	02/17/2014	02/17/2014	02/17/2014	75042	1381		LAKE PARK WAY	D	Courtney, Goodman / We jetted the main for a odor
WF0237738	1	OTH	573104 OTHER	MTOE-9GGDCW / 1614 Nantucket Dr / parts for job	MTOE-9GGDCW / 1614 Nantucket Dr / parts for job	02/14/2014	02/14/2014	02/14/2014	02/14/2014	20771	1614		NANTUCKET DR	D	r his job
		OTH	573104 OTHER	MTOE-9GGDCW / 1614 Nantucket Dr / parts for job	MTOE-9GGDCW / 1614 Nantucket Dr / parts for job	02/14/2014	02/14/2014	02/14/2014	02/14/2014	20771	1614		NANTUCKET DR	D	Courtney, Goodman, Davis / We brought out parts fo
WF0237741	1	GSS	572101 Sew. Grease Stop	MTOE-9GGDSP / 2940 Foreest Hill Rd / 10/17	MTOE-9GGDSP / 2940 Foreest Hill Rd / 10/17	02/14/2014	02/14/2014	02/14/2014	02/14/2014	5133	2940		FOREST HILLS LN	D	UT STARTED JETTING MAIN & HYAD TO GET EASTSIDES TR
		GSS	572101 Sew. Grease Stop	MTOE-9GGDSP / 2940 Foreest Hill Rd / 10/17	MTOE-9GGDSP / 2940 Foreest Hill Rd / 10/17	02/14/2014	02/14/2014	02/14/2014	02/14/2014	5133	2940		FOREST HILLS LN	D	FOREST HILL MAIN WAS STOPPED UP. WE PUT TABLETS O
		GSS	572101 Sew. Grease Stop	MTOE-9GGDSP / 2940 Foreest Hill Rd / 10/17	MTOE-9GGDSP / 2940 Foreest Hill Rd / 10/17	02/14/2014	02/14/2014	02/14/2014	02/14/2014	5133	2940		FOREST HILLS LN	D	SMITH, LANAHAN / 10/17 COMING OUT OF C/O @ 2940
WF0237747	1	UTM	571202 Unstop Lin To Main	MTOE-9GCPVH / 438 Grace Dr / 10-16	MTOE-9GCPVH / 438 Grace Dr / 10-16	02/15/2014	02/15/2014	02/15/2014	02/15/2014	16377	438		GRACE DR	D	Thompson / 1 ft toward main unstopped
WF0237748	1	UTH	571201 Unstop Ln To House	MTOE-9GCP2Y / 603 Bedford Dr / 10-16	MTOE-9GCP2Y / 603 Bedford Dr / 10-16	02/15/2014	02/15/2014	02/15/2014	02/15/2014	20967	603		BEDFORD DR	D	/C
		UTH	571201 Unstop Ln To House	MTOE-9GCP2Y / 603 Bedford Dr / 10-16	MTOE-9GCP2Y / 603 Bedford Dr / 10-16	02/15/2014	02/15/2014	02/15/2014	02/15/2014	20967	603		BEDFORD DR	D	Thompson, Ragan / 10ft toward house Unstopped M
WF0237758	1	GSS	572101 Sew. Grease Stop	SSIO-9GDW3H 4821 ravendale dr-10 17 at mh	SSIO-9GDW3H 4821 ravendale dr-10 17 at mh	02/16/2014	02/16/2014	02/16/2014	02/16/2014	72153	4821		RAVENDALE DR	D	600 gallon of sewer water. call terry jet sewer m
		GSS	572101 Sew. Grease Stop	SSIO-9GDW3H 4821 ravendale dr-10 17 at mh	SSIO-9GDW3H 4821 ravendale dr-10 17 at mh	02/16/2014	02/16/2014	02/16/2014	02/16/2014	72153	4821		RAVENDALE DR	D	creek found mh overflowing put down tablets. lost
		GSS	572101 Sew. Grease Stop	SSIO-9GDW3H 4821 ravendale dr-10 17 at mh	SSIO-9GDW3H 4821 ravendale dr-10 17 at mh	02/16/2014	02/16/2014	02/16/2014	02/16/2014	72153	4821		RAVENDALE DR	D	briley courtney murphy ck for 10-15 by walk way by
WF0237759	1	UTH	571201 Unstop Ln To House	SSIO-9GE3JN 1124 parkhaven dr-10 16 w c/o	SSIO-9GE3JN 1124 parkhaven dr-10 16 w c/o	02/16/2014	02/16/2014	02/16/2014	02/16/2014	22299	1124		PARKHAVEN DR	D	toppage cause b paper make contact with resident
		UTH	571201 Unstop Ln To House	SSIO-9GE3JN 1124 parkhaven dr-10 16 w c/o	SSIO-9GE3JN 1124 parkhaven dr-10 16 w c/o	02/16/2014	02/16/2014	02/16/2014	02/16/2014	22299	1124		PARKHAVEN DR	D	briley courtney jet sewer line from c/o to house s
WF0237769	1	SCP	571207 Sew customer prob	SSTD-9GEK6K - 737 Snowden Dr 10/16 w c/o	SSTD-9GEK6K - 737 Snowden Dr 10/16 w c/o	02/17/2014	02/17/2014	02/17/2014	02/17/2014	34397	737		SNOWDEN DR	D	it no stoppage left a note.
		SCP	571207 Sew customer prob	SSTD-9GEK6K - 737 Snowden Dr 10/16 w c/o	SSTD-9GEK6K - 737 Snowden Dr 10/16 w c/o	02/17/2014	02/17/2014	02/17/2014	02/17/2014	34397	737		SNOWDEN DR	D	Courtney Goodman We jetted 25' towards the house h
WF0237770	1	UTH	571201 Unstop Ln To House	VSUM-9GEK2W - 809 Clearwater Dr 10/16 wi c/o	VSUM-9GEK2W - 809 Clearwater Dr 10/16 wi c/o	02/17/2014	02/17/2014	02/17/2014	02/17/2014	34711	809		CLEARWATER DR	D	it a stoppage had him flush came by ok.
		UTH	571201 Unstop Ln To House	VSUM-9GEK2W - 809 Clearwater Dr 10/16 wi c/o	VSUM-9GEK2W - 809 Clearwater Dr 10/16 wi c/o	02/17/2014	02/17/2014	02/17/2014	02/17/2014	34711	809		CLEARWATER DR	D	Courtney Goodman We jetted 15' towards the house h
WF0237772	1	NSS	572100 Sewer No Stoppage	VSUM-9GAQLQ - 1115 Hampshire Dr 10-17 @ private c/	VSUM-9GAQLQ - 1115 Hampshire Dr 10-17 @ private c/	02/13/2014	02/13/2014	02/13/2014	02/13/2014	13	1115		HAMPSHIRE LN	D	ontact
		NSS	572100 Sewer No Stoppage	VSUM-9GAQLQ - 1115 Hampshire Dr 10-17 @ private c/	VSUM-9GAQLQ - 1115 Hampshire Dr 10-17 @ private c/	02/13/2014	02/13/2014	02/13/2014	02/13/2014	13	1115		HAMPSHIRE LN	D	Eskridge Ortiz Jetted main 100' no stoppage made c
WF0237801	1	NSS	572100 Sewer No Stoppage	SSIO-9G7HJD - 1305 Seminole Dr. 10-16 no c/o	SSIO-9G7HJD - 1305 Seminole Dr. 10-16 no c/o	02/10/2014	02/10/2014	02/10/2014	02/10/2014	34081	1305		SEMINOLE DR	D	toppage found left note
		NSS	572100 Sewer No Stoppage	SSIO-9G7HJD - 1305 Seminole Dr. 10-16 no c/o	SSIO-9G7HJD - 1305 Seminole Dr. 10-16 no c/o	02/10/2014	02/10/2014	02/10/2014	02/10/2014	34081	1305		SEMINOLE DR	D	Brown, Smith, Lanahan, jetted sewer main 400' no s
WF0237802	1	SCP	571207 Sew customer prob	SSTD-9G7LD5 - 715 Northill Dr. 10-16 wc/o	SSTD-9G7LD5 - 715 Northill Dr. 10-16 wc/o	02/10/2014	02/10/2014	02/10/2014	02/10/2014	28863	715		NORTHILL DR	D	e found still having problems
		SCP	571207 Sew customer prob	SSTD-9G7LD5 - 715 Northill Dr. 10-16 wc/o	SSTD-9G7LD5 - 715 Northill Dr. 10-16 wc/o	02/10/2014	02/10/2014	02/10/2014	02/10/2014	28863	715		NORTHILL DR	D	Brown, Smith, Lanahan, cleaned line 25' no stoppag
WF0237803	1	UTM	571202 Unstop Lin To Main	JGES-9G8KQJ - 612 Parkview Ln. 10-17 at c/o	JGES-9G8KQJ - 612 Parkview Ln. 10-17 at c/o	02/11/2014	02/11/2014	02/11/2014	02/11/2014	22195	612		PARKVIEW LN	D	dent 5 gals got out og box washed back in box and
		UTM	571202 Unstop Lin To Main	JGES-9G8KQJ - 612 Parkview Ln. 10-17 at c/o	JGES-9G8KQJ - 612 Parkview Ln. 10-17 at c/o	02/11/2014	02/11/2014	02/11/2014	02/11/2014	22195	612		PARKVIEW LN	D	towards main maybe at the tap talked with the resi
		UTM	571202 Unstop Lin To Main	JGES-9G8KQJ - 612 Parkview Ln. 10-17 at c/o	JGES-9G8KQJ - 612 Parkview Ln. 10-17 at c/o	02/11/2014	02/11/2014	02/11/2014	02/11/2014	22195	612		PARKVIEW LN	D	Brown, Smith, Lanahan, unstopped root stoppage 6'
WF0237804	1	SCP	571207 Sew customer prob	SNAA-9G7H9M - 610 Vernet St. 10-16 wc/o	SNAA-9G7H9M - 610 Vernet St. 10-16 wc/o	02/10/2014	02/10/2014	02/10/2014	02/10/2014	20275	610		VERNET ST	D	ng problem
		SCP	571207 Sew customer prob	SNAA-9G7H9M - 610 Vernet St. 10-16 wc/o	SNAA-9G7H9M - 610 Vernet St. 10-16 wc/o	02/10/2014	02/10/2014	02/10/2014	02/10/2014	20275	610		VERNET ST	D	use and main no stoppage found resident still havi
		SCP	571207 Sew customer prob	SNAA-9G7H9M - 610 Vernet St. 10-16 wc/o	SNAA-9G7H9M - 610 Vernet St. 10-16 wc/o	02/10/2014	02/10/2014	02/10/2014	02/10/2014	20275	610		VERNET ST	D	Brown, Smith, Lanahan, cleaned line 25' towards ho
WF0237805	1	NSS	572100 Sewer No Stoppage	SSTD-9G9M63 - 819 Brentwood Ln. 10-16 no c/o	SSTD-9G9M63 - 819 Brentwood Ln. 10-16 no c/o	02/12/2014	02/12/2014	02/12/2014	02/12/2014	15211	819		BRENTWOOD LN	D	make contack w2ith resident
		NSS	572100 Sewer No Stoppage	SSTD-9G9M63 - 819 Brentwood Ln. 10-16 no c/o	SSTD-9G9M63 - 819 Brentwood Ln. 10-16 no c/o	02/12/2014	02/12/2014	02/12/2014	02/12/2014	15211	819		BRENTWOOD LN	D	Brilwy, Maverick, jet sewer main 600' no stoppage
WF0237806	1	LDN	573102 Sew Pipe Locating	VSUM-9G7TCN - 3030 Waterview Pkwy locate	VSUM-9G7TCN - 3030 Waterview Pkwy locate	02/11/2014	02/11/2014	02/11/2014	02/11/2014	93843	3030		WATERVIEW PKWY	D	d water
		LDN	573102 Sew Pipe Locating	VSUM-9G7TCN - 3030 Waterview Pkwy locate	VSUM-9G7TCN - 3030 Waterview Pkwy locate	02/11/2014	02/11/2014	02/11/2014	02/11/2014	93843	3030		WATERVIEW PKWY	D	Courtney, Goodman, Davis, we did a sewer loacte an
WF0237807	1	UTH	571201 Unstop Ln To House	SSTD-9GFSML - 1912 Somerville Dr. 10-16	SSTD-9GFSML - 1912 Somerville Dr. 10-16	02/18/2014	02/18/2014	02/18/2014	02/18/2014	21003	1912		SOMERVILLE DR	D	Young, Courtney, unstopped towards house about 5'
WF0237809	1	UTH	571201 Unstop Ln To House	BSTS-9GF2AP - 630 Devonshire Dr. 10-16 w c/o	BSTS-9GF2AP - 630 Devonshire Dr. 10-16 w c/o	02/17/2014	02/17/2014	02/17/2014	02/17/2014	26403	630		DEVONSHIRE DR	D	cleared made contact
		UTH	571201 Unstop Ln To House	BSTS-9GF2AP - 630 Devonshire Dr. 10-16 w c/o	BSTS-9GF2AP - 630 Devonshire Dr. 10-16 w c/o	02/17/2014	02/17/2014	02/17/2014	02/17/2014	26403	630		DEVONSHIRE DR	D	Eskridge, Ortiz, jetted 25' towards house stoppage
WF0237810	1	UTM	571202 Unstop Lin To Main	JGES-9G9LBU - 313 S Lois Ln. 10-17	JGES-9G9LBU - 313 S Lois Ln. 10-17	02/12/2014	02/12/2014	02/12/2014	02/12/2014	2719	313	S	LOIS LN	D	water Biochem, set out vitamin d tabs gat call @
		UTM	571202 Unstop Lin To Main	JGES-9G9LBU - 313 S Lois Ln. 10-17	JGES-9G9LBU - 313 S Lois Ln. 10-17	02/12/2014	02/12/2014	02/12/2014	02/12/2014	2719	313	S	LOIS LN	D	d 30 gallons overflow dilluted with 130 gallons of
		UTM	571202 Unstop Lin To Main	JGES-9G9LBU - 313 S Lois Ln. 10-17	JGES-9G9LBU - 313 S Lois Ln. 10-17	02/12/2014	02/12/2014	02/12/2014	02/12/2014	2719	313	S	LOIS LN	D	Dacey, West, 10-17 jetted 4' towards main unstoppe
WF0237811	1	OTH	573104 OTHER	SSTD-9G9JZG - 517 Fairiew Dr. replace c/o box	SSTD-9G9JZG - 517 Fairiew Dr. replace c/o box	02/12/2014	02/12/2014	02/12/2014	02/12/2014	48267	517		FAIRVIEW DR	D	Dacey, West, replace c/o box in alley
WF0237812	1	SCP	571207 Sew customer prob	VSUM-9G7M3D - 1001 Harness Dr. 10-16	VSUM-9G7M3D - 1001 Harness Dr. 10-16	02/10/2014	02/10/2014	02/10/2014	02/10/2014	2107	1001		HARNESS LN	D	ft note 100 gals
		SCP	571207 Sew customer prob	VSUM-9G7M3D - 1001 Harness Dr. 10-16	VSUM-9G7M3D - 1001 Harness Dr. 10-16	02/10/2014	02/10/2014	02/10/2014	02/10/2014	2107	1001		HARNESS LN	D	Dacey, West, Ragan, jetted main 75' NO stoppage le
WF0237814	1	UTH	571201 Unstop Ln To House	VSUM-9G7KLD - 2666 Poinsetta Dr. 10-16 w c/o	VSUM-9G7KLD - 2666 Poinsetta Dr. 10-16 w c/o	02/10/2014	02/10/2014	02/10/2014	02/10/2014	42125	2666		POINSETTIA DR	D	de contact 30 gals
		UTH	571201 Unstop Ln To House	VSUM-9G7KLD - 2666 Poinsetta Dr. 10-16 w c/o	VSUM-9G7KLD - 2666 Poinsetta Dr. 10-16 w c/o	02/10/2014	02/10/2014	02/10/2014	02/10/2014	42125	2666		POINSETTIA DR	D	Dacey, West, Ragan, unstopped 20' towards house ma
WF0237816	1	UTM	571202 Unstop Lin To Main	SSTD-9G7JTS - 312 Hillside Ave 10-16 w c/o	SSTD-9G7JTS - 312 Hillside Ave 10-16 w c/o	02/10/2014	02/10/2014	02/10/2014	02/10/2014	19171	312		HILLSIDE AVE	D	note
		UTM	571202 Unstop Lin To Main	SSTD-9G7JTS - 312 Hillside Ave 10-16 w c/o	SSTD-9G7JTS - 312 Hillside Ave 10-16 w c/o	02/10/2014	02/10/2014	02/10/2014	02/10/2014	19171	312		HILLSIDE AVE	D	Dacey, West, Ragan, unstopped 5' towards main left
WF0237817	1	UTH	571201 Unstop Ln To House	SNAA-9G6HW8 - 630 Devonshire Dr. 10-16 w c/o	SNAA-9G6HW8 - 630 Devonshire Dr. 10-16 w c/o	02/09/2014	02/09/2014	02/09/2014	02/09/2014	26403	630		DEVONSHIRE DR	D	60' no stoppage found make contack with resident
		UTH	571201 Unstop Ln To House	SNAA-9G6HW8 - 630 Devonshire Dr. 10-16 w c/o	SNAA-9G6HW8 - 630 Devonshire Dr. 10-16 w c/o	02/09/2014	02/09/2014	02/09/2014	02/09/2014	26403	630		DEVONSHIRE DR	D	Briley, Courtney, jet sewer line from c/o to house
WF0237818	1	SCP	571207 Sew customer prob	SSTD-9G7SQS - 1004 N Cottonwood Dr. 10-16	SSTD-9G7SQS - 1004 N Cottonwood Dr. 10-16	02/10/2014	02/10/2014	02/10/2014	02/10/2014	31491	1004	N	COTTONWOOD DR	D	Thompson, West, jetted 30ft towards house n/s m/c
WF0237855	1	OTH	573104 OTHER	SSIO-9GHOVX - 1260 Columbia Dr. operate jet truck	SSIO-9GHOVX - 1260 Columbia Dr. operate jet truck	02/14/2014	02/14/2014	02/14/2014	02/14/2014	52183	1260		COLUMBIA DR	D	Smith, operate jet truck for the shop

WF0237858	1	UTM	571202 Unstop Lin To Main	JGES-9GAN5M - 1222 Northlake Dr. 10-17 @ c/o	JGES-9GAN5M - 1222 Northlake Dr. 10-17 @ c/o	02/13/2014	02/13/2014	02/13/2014	02/13/2014	30863	1222	NORTHLAKE DR	D	red made contact
		UTM	571202 Unstop Lin To Main	JGES-9GAN5M - 1222 Northlake Dr. 10-17 @ c/o	JGES-9GAN5M - 1222 Northlake Dr. 10-17 @ c/o	02/13/2014	02/13/2014	02/13/2014	02/13/2014	30863	1222	NORTHLAKE DR	D	ge jetted 2 way c/o 6' towards main, stoppage clea
		UTM	571202 Unstop Lin To Main	JGES-9GAN5M - 1222 Northlake Dr. 10-17 @ c/o	JGES-9GAN5M - 1222 Northlake Dr. 10-17 @ c/o	02/13/2014	02/13/2014	02/13/2014	02/13/2014	30863	1222	NORTHLAKE DR	D	Eskridge, Ortiz, first jetted m,ain 100' no stoppa
WF0237862	1	SCP	571207 Sew customer prob	SSTD-9GGNQT - 2802 Canyon Valley Dr 10-16 w /co	SSTD-9GGNQT - 2802 Canyon Valley Dr 10-16 w /co	02/19/2014	02/19/2014	02/19/2014	02/19/2014	6749	2802	CANYON VALLEY DR	D	Brown Smith Lanahan
WF0237866	1	SCP	571207 Sew customer prob	SSTD-9GGKQR - 1317 Cherokee Dr 10-16 w/co	SSTD-9GGKQR - 1317 Cherokee Dr 10-16 w/co	02/19/2014	02/19/2014	02/19/2014	02/19/2014	33493	1317	CHEROKEE DR	D	Brown Smith Lanahan
WF0237881	1	6301	566301 Insp-ProbDetection	MTOE-9GJEAZ / 800 St. Lukes Dr / TV Inspection	MTOE-9GJEAZ / 800 St. Lukes Dr / TV Inspection	02/17/2014	02/17/2014	02/17/2014	02/17/2014	30683	800	ST LUKES DR	D	plete due to offset Joint
		6301	566301 Insp-ProbDetection	MTOE-9GJEAZ / 800 St. Lukes Dr / TV Inspection	MTOE-9GJEAZ / 800 St. Lukes Dr / TV Inspection	02/17/2014	02/17/2014	02/17/2014	02/17/2014	30683	800	ST LUKES DR	D	Stanton, Worline / TV Inspection of S M 369 incom
WF0237882	1	6303	566303 MainLine De-rooted	MTOE-9GJED4 / 800 St. Lukes Dr / Derooted Main	MTOE-9GJED4 / 800 St. Lukes Dr / Derooted Main	02/19/2014	02/19/2014	02/19/2014	02/19/2014	30683	800	ST LUKES DR	D	Stanton, Worline / Cleaned and De rooted SM 369
WF0237883	1	6302	566302 Main Cleaning	MTOE-9GJEEC / 1260 Columbia Dr / Cleaned and De ro	MTOE-9GJEEC / 1260 Columbia Dr / Cleaned and De ro	02/17/2014	02/17/2014	02/17/2014	02/17/2014	0	0		D	, 371 Water 1000
		6302	566302 Main Cleaning	MTOE-9GJEEC / 1260 Columbia Dr / Cleaned and De ro	MTOE-9GJEEC / 1260 Columbia Dr / Cleaned and De ro	02/17/2014	02/17/2014	02/17/2014	02/17/2014	0	0		D	Stanton, Worline / Cleaned and De rooted SM 369
WF0237884	1	LDN	573102 Sew Pipe Locating	MTOE-9GJEHL / 300 Municipal Dr / Line Locate Sewer	MTOE-9GJEHL / 300 Municipal Dr / Line Locate Sewer	02/19/2014	02/19/2014	02/19/2014	02/19/2014	47533	300	MUNICIPAL DR	D	r Dimond Underground
		LDN	573102 Sew Pipe Locating	MTOE-9GJEHL / 300 Municipal Dr / Line Locate Sewer	MTOE-9GJEHL / 300 Municipal Dr / Line Locate Sewer	02/19/2014	02/19/2014	02/19/2014	02/19/2014	47533	300	MUNICIPAL DR	D	Brown, Smith, Lanahan / Marked sewer lines fo
WF0237895	1	SCP	571207 Sew customer prob	VSUM-9GFJGT / 617 Newberry Dr / 10-16	VSUM-9GFJGT / 617 Newberry Dr / 10-16	02/18/2014	02/18/2014	02/18/2014	02/18/2014	27101	617	NEWBERRY DR	D	Wittenback, Gerow / N/S M/C
WF0237898	1	FOS	572103 Sew.Forign Obj Stp	SSIO-9G8JCY - 2400 N Central Expy 10-17	SSIO-9G8JCY - 2400 N Central Expy 10-17	02/11/2014	02/11/2014	02/11/2014	02/11/2014	93934	2400 N	CENTRAL EXPY	D	We also put down tabs
		FOS	572103 Sew.Forign Obj Stp	SSIO-9G8JCY - 2400 N Central Expy 10-17	SSIO-9G8JCY - 2400 N Central Expy 10-17	02/11/2014	02/11/2014	02/11/2014	02/11/2014	93934	2400 N	CENTRAL EXPY	D	r leak turns out to be a sewer overflow called 525
		FOS	572103 Sew.Forign Obj Stp	SSIO-9G8JCY - 2400 N Central Expy 10-17	SSIO-9G8JCY - 2400 N Central Expy 10-17	02/11/2014	02/11/2014	02/11/2014	02/11/2014	93934	2400 N	CENTRAL EXPY	D	Courtney, Goodman, Davis, we got a call for a wate
WF0237899	1	6301	566301 Insp-ProbDetection	SSIO-9GJLLT - 800 S Sherman St. TV sewer mains	SSIO-9GJLLT - 800 S Sherman St. TV sewer mains	02/14/2014	02/14/2014	02/14/2014	02/14/2014	0	0		D	876, and 761
		6301	566301 Insp-ProbDetection	SSIO-9GJLLT - 800 S Sherman St. TV sewer mains	SSIO-9GJLLT - 800 S Sherman St. TV sewer mains	02/14/2014	02/14/2014	02/14/2014	02/14/2014	0	0		D	Young, Worline, TV'ed sewer mains 12770, 12769, 12
WF0237904	1	OTH	573104 OTHER	GBRK-9GJUEB - 424 Cambridge Dr White line	GBRK-9GJUEB - 424 Cambridge Dr White line	02/19/2014	02/19/2014	02/19/2014	02/19/2014	21495	424	CAMBRIDGE DR	D	Brown Smith Lanahan White line for C/O redue.
WF0237905	1	UTM	571202 Unstop Lin To Main	GBRK-9GJUGE - 424 Cambridge Dr 10-17 at C/O	GBRK-9GJUGE - 424 Cambridge Dr 10-17 at C/O	02/19/2014	02/19/2014	02/19/2014	02/19/2014	21495	424	CAMBRIDGE DR	D	nstopped and nothing got out. Left note
		UTM	571202 Unstop Lin To Main	GBRK-9GJUGE - 424 Cambridge Dr 10-17 at C/O	GBRK-9GJUGE - 424 Cambridge Dr 10-17 at C/O	02/19/2014	02/19/2014	02/19/2014	02/19/2014	21495	424	CAMBRIDGE DR	D	Ran. Openned caps and sewer was standing stacks. U
		UTM	571202 Unstop Lin To Main	GBRK-9GJUGE - 424 Cambridge Dr 10-17 at C/O	GBRK-9GJUGE - 424 Cambridge Dr 10-17 at C/O	02/19/2014	02/19/2014	02/19/2014	02/19/2014	21495	424	CAMBRIDGE DR	D	Brown Smith Lanahan Openned box to direction line
WF0237911	1	UTH	571201 Unstop Ln To House	SSTD-9GHQ8A - 822 Wateka Way 10-16 w-c/o	SSTD-9GHQ8A - 822 Wateka Way 10-16 w-c/o	02/20/2014	02/20/2014	02/20/2014	02/20/2014	32649	822	WATEKA WAY	D	c/o is 34' from west of property line to the east.
		UTH	571201 Unstop Ln To House	SSTD-9GHQ8A - 822 Wateka Way 10-16 w-c/o	SSTD-9GHQ8A - 822 Wateka Way 10-16 w-c/o	02/20/2014	02/20/2014	02/20/2014	02/20/2014	32649	822	WATEKA WAY	D	shed through stoppage. Made contact with resident
		UTH	571201 Unstop Ln To House	SSTD-9GHQ8A - 822 Wateka Way 10-16 w-c/o	SSTD-9GHQ8A - 822 Wateka Way 10-16 w-c/o	02/20/2014	02/20/2014	02/20/2014	02/20/2014	32649	822	WATEKA WAY	D	Hayes Alexander Jetted c/o toward house 30' and pu
WF0237912	1	UTH	571201 Unstop Ln To House	MTOE-9GHH54 - 821 Ridgedale Dr 10-16 with c/o	MTOE-9GHH54 - 821 Ridgedale Dr 10-16 with c/o	02/20/2014	02/20/2014	02/20/2014	02/20/2014	29151	821	RIDGEDALE DR	D	and had them flush. Water had full flow through cl
		UTH	571201 Unstop Ln To House	MTOE-9GHH54 - 821 Ridgedale Dr 10-16 with c/o	MTOE-9GHH54 - 821 Ridgedale Dr 10-16 with c/o	02/20/2014	02/20/2014	02/20/2014	02/20/2014	29151	821	RIDGEDALE DR	D	shed through stoppage. Made contact with resident
		UTH	571201 Unstop Ln To House	MTOE-9GHH54 - 821 Ridgedale Dr 10-16 with c/o	MTOE-9GHH54 - 821 Ridgedale Dr 10-16 with c/o	02/20/2014	02/20/2014	02/20/2014	02/20/2014	29151	821	RIDGEDALE DR	D	Hayes Alexander Jetted c/o toward house 20' and pu
WF0237913	1	NSS	572100 Sewer No Stoppage	CSAN-9GHUKT - 200 E Spring Valley Rd 10-17 at n/h	CSAN-9GHUKT - 200 E Spring Valley Rd 10-17 at n/h	02/20/2014	02/20/2014	02/20/2014	02/20/2014	0	0		D	rease in the main. put out nix and 100 gals of wat
		NSS	572100 Sewer No Stoppage	CSAN-9GHUKT - 200 E Spring Valley Rd 10-17 at n/h	CSAN-9GHUKT - 200 E Spring Valley Rd 10-17 at n/h	02/20/2014	02/20/2014	02/20/2014	02/20/2014	0	0		D	echlor tabs. unstopped the main at 7:20pm. major q
		NSS	572100 Sewer No Stoppage	CSAN-9GHUKT - 200 E Spring Valley Rd 10-17 at n/h	CSAN-9GHUKT - 200 E Spring Valley Rd 10-17 at n/h	02/20/2014	02/20/2014	02/20/2014	02/20/2014	0	0		D	Stanton Ragan Murphy on site at 5:00pm put out 2 d
WF0237914	1	UTM	571202 Unstop Lin To Main	BSTS-9GF483 - 1215 Wisteria Way 10-17	BSTS-9GF483 - 1215 Wisteria Way 10-17	02/18/2014	02/18/2014	02/18/2014	02/18/2014	32721	1215	WISTERIA WAY	D	ut bio control diluted with water notified 521
		UTM	571202 Unstop Lin To Main	BSTS-9GF483 - 1215 Wisteria Way 10-17	BSTS-9GF483 - 1215 Wisteria Way 10-17	02/18/2014	02/18/2014	02/18/2014	02/18/2014	32721	1215	WISTERIA WAY	D	Wittenbeck Gerow unst T/M L/N 20gls overflow put o
WF0237916	1	PUT	513200 Pickup Trash	JGES-9GBMC4 - 814 Warren Way 10/16 w/co	JGES-9GBMC4 - 814 Warren Way 10/16 w/co	02/14/2014	02/14/2014	02/14/2014	02/14/2014	32495	814	WARREN WAY	D	.
		PUT	513200 Pickup Trash	JGES-9GBMC4 - 814 Warren Way 10/16 w/co	JGES-9GBMC4 - 814 Warren Way 10/16 w/co	02/14/2014	02/14/2014	02/14/2014	02/14/2014	32495	814	WARREN WAY	D	found, resident notified problem is on their side
		PUT	513200 Pickup Trash	JGES-9GBMC4 - 814 Warren Way 10/16 w/co	JGES-9GBMC4 - 814 Warren Way 10/16 w/co	02/14/2014	02/14/2014	02/14/2014	02/14/2014	32495	814	WARREN WAY	D	Smith Lanahan Jetted towards house 20' no stoppage
WF0237917	1	PUT	513200 Pickup Trash	JGES-9GBKCD - 1309 Navaho Trl 10/16 w/co	JGES-9GBKCD - 1309 Navaho Trl 10/16 w/co	02/14/2014	02/14/2014	02/14/2014	02/14/2014	34135	1309	NAVAHO TRL	D	resident not home, left hangtag on door.
		PUT	513200 Pickup Trash	JGES-9GBKCD - 1309 Navaho Trl 10/16 w/co	JGES-9GBKCD - 1309 Navaho Trl 10/16 w/co	02/14/2014	02/14/2014	02/14/2014	02/14/2014	34135	1309	NAVAHO TRL	D	Smith Lanahan Jetted both ways found no stoppage,
WF0237928	1	UTM	571202 Unstop Lin To Main	JGES-9GELKW - 626 Newberry Dr 10/17 at c/o	JGES-9GELKW - 626 Newberry Dr 10/17 at c/o	02/17/2014	02/17/2014	02/17/2014	02/17/2014	27065	626	NEWBERRY DR	D	aned up the alley.
		UTM	571202 Unstop Lin To Main	JGES-9GELKW - 626 Newberry Dr 10/17 at c/o	JGES-9GELKW - 626 Newberry Dr 10/17 at c/o	02/17/2014	02/17/2014	02/17/2014	02/17/2014	27065	626	NEWBERRY DR	D	it unstopped crashed sewage abck into bor and cle
		UTM	571202 Unstop Lin To Main	JGES-9GELKW - 626 Newberry Dr 10/17 at c/o	JGES-9GELKW - 626 Newberry Dr 10/17 at c/o	02/17/2014	02/17/2014	02/17/2014	02/17/2014	27065	626	NEWBERRY DR	D	Courtney Goodman We jetted 10' toward the main got
WF0237930	1	SCP	571207 Sew customer prob	JGES-9GEJED - 1401 Baltimore Dr 10-16	JGES-9GEJED - 1401 Baltimore Dr 10-16	02/17/2014	02/17/2014	02/17/2014	02/17/2014	47029	1401	BALTIMORE DR	D	Dacey West Jetted 200', no stoppage made contact.
WF0237932	1	SCP	571207 Sew customer prob	VSUM-9GFMWW 1633 Villianova Dr. - 10-16	VSUM-9GFMWW 1633 Villianova Dr. - 10-16	02/18/2014	02/18/2014	02/18/2014	02/18/2014	45539	1633	VILLANOVA DR	D	ward main for resident
		SCP	571207 Sew customer prob	VSUM-9GFMWW 1633 Villianova Dr. - 10-16	VSUM-9GFMWW 1633 Villianova Dr. - 10-16	02/18/2014	02/18/2014	02/18/2014	02/18/2014	45539	1633	VILLANOVA DR	D	Wittenback, Gerow - cleaned line 40' from house to
WF0237933	1	UTH	571201 Unstop Ln To House	JGES-9GAKXD 311 S. Lois Ln. - 10-16 w/co	JGES-9GAKXD 311 S. Lois Ln. - 10-16 w/co	02/13/2014	02/13/2014	02/13/2014	02/13/2014	2717	311 S	LOIS LN	D	ge cleared made contact
		UTH	571201 Unstop Ln To House	JGES-9GAKXD 311 S. Lois Ln. - 10-16 w/co	JGES-9GAKXD 311 S. Lois Ln. - 10-16 w/co	02/13/2014	02/13/2014	02/13/2014	02/13/2014	2717	311 S	LOIS LN	D	Eskridge, Ortiz, - Jetted 25' toward house, stoppa
WF0237934	1	UTH	571201 Unstop Ln To House	BSTS-9GH2JV 821 Ridgedale Dr. - 10-16 w c/o	BSTS-9GH2JV 821 Ridgedale Dr. - 10-16 w c/o	02/19/2014	02/19/2014	02/19/2014	02/19/2014	29151	821	RIDGEDALE DR	D	e cleared made contact
		UTH	571201 Unstop Ln To House	BSTS-9GH2JV 821 Ridgedale Dr. - 10-16 w c/o	BSTS-9GH2JV 821 Ridgedale Dr. - 10-16 w c/o	02/19/2014	02/19/2014	02/19/2014	02/19/2014	29151	821	RIDGEDALE DR	D	Eskridge, Ragan - Jetted 25' toward house, stoppag
WF0237935	1	UTH	571201 Unstop Ln To House	SSTD-9GHU2X 433 Royal Crest Dr. - 10-16 wc/o	SSTD-9GHU2X 433 Royal Crest Dr. - 10-16 wc/o	02/20/2014	02/20/2014	02/20/2014	02/20/2014	36837	433	ROYAL CREST DR	D	ible root stoppage 30 gals of water
		UTH	571201 Unstop Ln To House	SSTD-9GHU2X 433 Royal Crest Dr. - 10-16 wc/o	SSTD-9GHU2X 433 Royal Crest Dr. - 10-16 wc/o	02/20/2014	02/20/2014	02/20/2014	02/20/2014	36837	433	ROYAL CREST DR	D	Stanton, Ragan - unstopped 30' towards house, poss
WF0237936	1	NSS	572100 Sewer No Stoppage	VSUM-9GHTG5 410 N. Central Expy. - 10-16 no c/o	VSUM-9GHTG5 410 N. Central Expy. - 10-16 no c/o	02/20/2014	02/21/2014	02/21/2014	02/21/2014	18929	410 N	CENTRAL EXPY	D	ls of water
		NSS	572100 Sewer No Stoppage	VSUM-9GHTG5 410 N. Central Expy. - 10-16 no c/o	VSUM-9GHTG5 410 N. Central Expy. - 10-16 no c/o	02/20/2014	02/21/2014	02/21/2014	02/21/2014	18929	410 N	CENTRAL EXPY	D	locatesd city main flowing fine at this time 400ga

	NSS	572100 Sewer No Stoppage	VSUM-9GHTG5 410 N. Central Expy. - 10-16 no c/o	VSUM-9GHTG5 410 N. Central Expy. - 10-16 no c/o	02/20/2014	02/21/2014	02/21/2014	02/21/2014	18929	410 N	CENTRAL EXPY	D	Stanton, Ragan - jetted the main 400' no stoppage
WF0237955	1 6301	566301 Insp-ProbDetection	SNAA-9GLF65 800 st lukes dr-tv inspection s/m 369	SNAA-9GLF65 800 st lukes dr-tv inspection s/m 369	02/20/2014	02/20/2014	02/20/2014	02/20/2014	0	0		D	ed 2 point repairs at 704 st lukes (upstream 85.4f
	6301	566301 Insp-ProbDetection	SNAA-9GLF65 800 st lukes dr-tv inspection s/m 369	SNAA-9GLF65 800 st lukes dr-tv inspection s/m 369	02/20/2014	02/20/2014	02/20/2014	02/20/2014	0	0		D	nt repair st 800 st lukes (downstream 59.5ft) mark
	6301	566301 Insp-ProbDetection	SNAA-9GLF65 800 st lukes dr-tv inspection s/m 369	SNAA-9GLF65 800 st lukes dr-tv inspection s/m 369	02/20/2014	02/20/2014	02/20/2014	02/20/2014	0	0		D	stanton worline tv inspection of sm 369 marked poi
WF0237956	1 MHC	572602 Sew Manhole Clean	SNAA-9GLFBH 2400 n central expy-10-17 at manhole	SNAA-9GLFBH 2400 n central expy-10-17 at manhole	02/11/2014	02/11/2014	02/11/2014	02/11/2014	93934	2400 N	CENTRAL EXPY	D	to drain. removed all concrete from manhole and c
	MHC	572602 Sew Manhole Clean	SNAA-9GLFBH 2400 n central expy-10-17 at manhole	SNAA-9GLFBH 2400 n central expy-10-17 at manhole	02/11/2014	02/11/2014	02/11/2014	02/11/2014	93934	2400 N	CENTRAL EXPY	D	stopping up line. moved some concrete for manhole
	MHC	572602 Sew Manhole Clean	SNAA-9GLFBH 2400 n central expy-10-17 at manhole	SNAA-9GLFBH 2400 n central expy-10-17 at manhole	02/11/2014	02/11/2014	02/11/2014	02/11/2014	93934	2400 N	CENTRAL EXPY	D	brown smith lanahan manhole had concrete in bottom
WF0237959	1 6302	566302 Main Cleaning	SNAA-9GLFR6 800 blk s sherman st-jet mains	SNAA-9GLFR6 800 blk s sherman st-jet mains	02/13/2014	02/14/2014	02/13/2014	02/14/2014	0	0		D	fore televising water 6000g
	6302	566302 Main Cleaning	SNAA-9GLFR6 800 blk s sherman st-jet mains	SNAA-9GLFR6 800 blk s sherman st-jet mains	02/13/2014	02/14/2014	02/13/2014	02/14/2014	0	0		D	young worline jetted 12770, 12769, 12876, + 761 be
WF0237961	1 PMS	572400 Jet Trouble Main	SNAA-9GLGM6 1260 columbia dr-jet trouble mains	SNAA-9GLGM6 1260 columbia dr-jet trouble mains	02/20/2014	02/20/2014	02/20/2014	02/20/2014	52183	1260	COLUMBIA DR	D	hayes alexander jet troubled mains water 3260 gal
WF0237979	1 SOC	573100Sew Odor Cmpln Insp	SNAA-9GMH3A 1200 w spring valley rd-wash down sam	SNAA-9GMH3A 1200 w spring valley rd-wash down sam	02/20/2014	02/20/2014	02/20/2014	02/20/2014	76275	1200 W	SPRING VALLEY RD	D	odor complaint
	SOC	573100Sew Odor Cmpln Insp	SNAA-9GMH3A 1200 w spring valley rd-wash down sam	SNAA-9GMH3A 1200 w spring valley rd-wash down sam	02/20/2014	02/20/2014	02/20/2014	02/20/2014	76275	1200 W	SPRING VALLEY RD	D	hayes alexander washed down sample site due to bad
WF0237993	1 6302	566302 Main Cleaning	EPUE-9GMLTA - 800 blk S.Sherman - jet mains	EPUE-9GMLTA - 800 blk S.Sherman - jet mains	02/10/2014	02/10/2014	02/10/2014	02/10/2014	0	0		D	full TV. Will need more. Water 4500 gals
	6302	566302 Main Cleaning	EPUE-9GMLTA - 800 blk S.Sherman - jet mains	EPUE-9GMLTA - 800 blk S.Sherman - jet mains	02/10/2014	02/10/2014	02/10/2014	02/10/2014	0	0		D	Young, Worline, Jetting main trying to descale for
WF0238012	1 OTH	573104 OTHER	VSUM-9GHM6P - 104 N.Bowser Rd - ck for 10-17	VSUM-9GHM6P - 104 N.Bowser Rd - ck for 10-17	02/20/2014	02/20/2014	02/20/2014	02/20/2014	25687	104 N	BOWSER RD	D	t.
	OTH	573104 OTHER	VSUM-9GHM6P - 104 N.Bowser Rd - ck for 10-17	VSUM-9GHM6P - 104 N.Bowser Rd - ck for 10-17	02/20/2014	02/20/2014	02/20/2014	02/20/2014	25687	104 N	BOWSER RD	D	und no problems. Contractors pumping hand holes ou
	OTH	573104 OTHER	VSUM-9GHM6P - 104 N.Bowser Rd - ck for 10-17	VSUM-9GHM6P - 104 N.Bowser Rd - ck for 10-17	02/20/2014	02/20/2014	02/20/2014	02/20/2014	25687	104 N	BOWSER RD	D	Dacey, West, ck for possible 10-17 at man hole, fo
WF0238014	1 CON	571100 Instal 2Way ClnOut	VSUM-9GMUJ3 - 1707 Columbia	VSUM-9GMUJ3 - 1707 Columbia	02/24/2014	02/24/2014	02/24/2014	03/05/2014	46757	1707	COLUMBIA DR	R	Dacey, West, Ragan, Castillo, dug up and installed
	CON	571100 Instal 2Way ClnOut	VSUM-9GMUJ3 - 1707 Columbia	VSUM-9GMUJ3 - 1707 Columbia	02/24/2014	02/24/2014	02/24/2014	03/05/2014	46757	1707	COLUMBIA DR	R	2 way c/o 39' EoW bedded and backfilled 9x5 4 cad
	CON	571100 Instal 2Way ClnOut	VSUM-9GMUJ3 - 1707 Columbia	VSUM-9GMUJ3 - 1707 Columbia	02/24/2014	02/24/2014	02/24/2014	03/05/2014	46757	1707	COLUMBIA DR	R	es - ss
WF0238021	1 NSS	572100 Sewer No Stoppage	SSIO-9GM269 - 625 Kirby Ln. 10-16 no c/o	SSIO-9GM269 - 625 Kirby Ln. 10-16 no c/o	02/23/2014	02/23/2014	02/23/2014	02/23/2014	12283	625	KIRBY LN	D	Wittenback, Gerow, main n/s m/c
WF0238022	1 RCS	572401 Jet Routine Clean	SNAA-9GN9PE 704 st lukes dr-asist 130	SNAA-9GN9PE 704 st lukes dr-asist 130	02/20/2014	02/20/2014	02/20/2014	02/20/2014	30679	704	ST LUKES DR	D	ut of manhole
	RCS	572401 Jet Routine Clean	SNAA-9GN9PE 704 st lukes dr-asist 130	SNAA-9GN9PE 704 st lukes dr-asist 130	02/20/2014	02/20/2014	02/20/2014	02/20/2014	30679	704	ST LUKES DR	D	hayes alexander assisted 130 with getting debree o
WF0238027	1 UTM	571202 Unstop Lin To Main	SSTD-9GJONZ 1134 larkspur dr-10-16 w c/o	SSTD-9GJONZ 1134 larkspur dr-10-16 w c/o	02/21/2014	02/21/2014	02/21/2014	02/21/2014	26077	1134	LARKSPUR DR	D	page cleared made contact
	UTM	571202 Unstop Lin To Main	SSTD-9GJONZ 1134 larkspur dr-10-16 w c/o	SSTD-9GJONZ 1134 larkspur dr-10-16 w c/o	02/21/2014	02/21/2014	02/21/2014	02/21/2014	26077	1134	LARKSPUR DR	D	eskridge ortiz jetted line 25' towards house, stop
WF0238029	1 UTM	571202 Unstop Lin To Main	SSTD-9GJOXF 1241 danville dr-10-17	SSTD-9GJOXF 1241 danville dr-10-17	02/21/2014	02/21/2014	02/21/2014	02/21/2014	29657	1241	DANVILLE DR	D	h resident
	UTM	571202 Unstop Lin To Main	SSTD-9GJOXF 1241 danville dr-10-17	SSTD-9GJOXF 1241 danville dr-10-17	02/21/2014	02/21/2014	02/21/2014	02/21/2014	29657	1241	DANVILLE DR	D	hit stoppage 7 feet toward main. made contact wit
	UTM	571202 Unstop Lin To Main	SSTD-9GJOXF 1241 danville dr-10-17	SSTD-9GJOXF 1241 danville dr-10-17	02/21/2014	02/21/2014	02/21/2014	02/21/2014	29657	1241	DANVILLE DR	D	goodman davis courtney jetted 10 feet toward main,
WF0238030	1 SCP	571207 Sew customer prob	JGES-9GJM8Q 418 vernet st-10-16	JGES-9GJM8Q 418 vernet st-10-16	02/21/2014	02/21/2014	02/21/2014	02/21/2014	20017	418	VERNET ST	D	e, hit no stoppage. made contact with resident
	SCP	571207 Sew customer prob	JGES-9GJM8Q 418 vernet st-10-16	JGES-9GJM8Q 418 vernet st-10-16	02/21/2014	02/21/2014	02/21/2014	02/21/2014	20017	418	VERNET ST	D	courtney goodman davis jetted 25 feet towards hous
WF0238038	1 UTH	571201 Unstop Ln To House	EPUE-9GLP35 409 valley glen dr-10-16	EPUE-9GLP35 409 valley glen dr-10-16	02/23/2014	02/23/2014	02/23/2014	02/23/2014	6035	409	VALLEY GLEN DR	D	wittenback gerow unst t/h m/c
WF0238052	1 LDN	573102 Sew Pipe Locating	SNAA-9GNH4U 502 ridgedale dr-sewer line locates	SNAA-9GNH4U 502 ridgedale dr-sewer line locates	02/21/2014	02/21/2014	02/21/2014	02/21/2014	27527	502	RIDGEDALE DR	D	briley alexander hayes sewer line locates
WF0238071	1 GSS	572101 Sew. Grease Stop	SSIO-9GNMDJ - 1800 Blk Jay Ell Dr. 10-17	SSIO-9GNMDJ - 1800 Blk Jay Ell Dr. 10-17	02/18/2014	02/18/2014	02/18/2014	02/18/2014	0	0		D	nst. main 200 gals overflow in creek
	GSS	572101 Sew. Grease Stop	SSIO-9GNMDJ - 1800 Blk Jay Ell Dr. 10-17	SSIO-9GNMDJ - 1800 Blk Jay Ell Dr. 10-17	02/18/2014	02/18/2014	02/18/2014	02/18/2014	0	0		D	Wittenback, Gerow, overflow increek Notified 570 u
WF0238123	1 OTH	573104 OTHER	CSAN-9GMUST 2552 Primrose Dr. - Possible Sewer	CSAN-9GMUST 2552 Primrose Dr. - Possible Sewer	02/24/2014	02/24/2014	02/24/2014	02/24/2014	41549	2552	PRIMROSE DR	D	resident aware of 2way c./o program
	OTH	573104 OTHER	CSAN-9GMUST 2552 Primrose Dr. - Possible Sewer	CSAN-9GMUST 2552 Primrose Dr. - Possible Sewer	02/24/2014	02/24/2014	02/24/2014	02/24/2014	41549	2552	PRIMROSE DR	D	old resident he had problem at out connection made
	OTH	573104 OTHER	CSAN-9GMUST 2552 Primrose Dr. - Possible Sewer	CSAN-9GMUST 2552 Primrose Dr. - Possible Sewer	02/24/2014	02/24/2014	02/24/2014	02/24/2014	41549	2552	PRIMROSE DR	D	Dacey, Worline - customer no stopped up, Plumber t
WF0238124	1 UTM	571202 Unstop Lin To Main	SSIO-9GN3SJ 424 Cambridge Dr. - 10-16 w c/o	SSIO-9GN3SJ 424 Cambridge Dr. - 10-16 w c/o	02/24/2014	02/24/2014	02/24/2014	02/24/2014	21495	424	CAMBRIDGE DR	D	cted SCADA and made overflow report.
	UTM	571202 Unstop Lin To Main	SSIO-9GN3SJ 424 Cambridge Dr. - 10-16 w c/o	SSIO-9GN3SJ 424 Cambridge Dr. - 10-16 w c/o	02/24/2014	02/24/2014	02/24/2014	02/24/2014	21495	424	CAMBRIDGE DR	D	Dacey, Worline - unstopped 10' towards main. conta
WF0238139	1 UTM	571202 Unstop Lin To Main	DISY-9GMNQH 1035 custer rd-10-17	DISY-9GMNQH 1035 custer rd-10-17	02/24/2014	02/24/2014	02/24/2014	02/24/2014	64953	1035	CUSTER RD	D	to clean up
	UTM	571202 Unstop Lin To Main	DISY-9GMNQH 1035 custer rd-10-17	DISY-9GMNQH 1035 custer rd-10-17	02/24/2014	02/24/2014	02/24/2014	02/24/2014	64953	1035	CUSTER RD	D	topped cleaned area 25 gallons overflow 50 gallons
	UTM	571202 Unstop Lin To Main	DISY-9GMNQH 1035 custer rd-10-17	DISY-9GMNQH 1035 custer rd-10-17	02/24/2014	02/24/2014	02/24/2014	02/24/2014	64953	1035	CUSTER RD	D	lanahan smith courtney jetted towards main 10' uns
WF0238140	1 OTH	573104 OTHER	VSUM-9GMQSW 726 nottingham dr-10-16	VSUM-9GMQSW 726 nottingham dr-10-16	02/24/2014	02/24/2014	02/24/2014	02/24/2014	28473	726	NOTTINGHAM DR	D	e hit no stoppage box needs to be replaced
	OTH	573104 OTHER	VSUM-9GMQSW 726 nottingham dr-10-16	VSUM-9GMQSW 726 nottingham dr-10-16	02/24/2014	02/24/2014	02/24/2014	02/24/2014	28473	726	NOTTINGHAM DR	D	lanahan smith courtney jetted 20' towards the hous
WF0238141	1 UTH	571201 Unstop Ln To House	DISY-9GJL24 315 hillcrest ave-10-16	DISY-9GJL24 315 hillcrest ave-10-16	02/21/2014	02/21/2014	02/21/2014	02/21/2014	19269	315	HILLCREST AVE	D	stoppage
	UTH	571201 Unstop Ln To House	DISY-9GJL24 315 hillcrest ave-10-16	DISY-9GJL24 315 hillcrest ave-10-16	02/21/2014	02/21/2014	02/21/2014	02/21/2014	19269	315	HILLCREST AVE	D	dacey west 10-16 jetted towards house 25' cleared
WF0238142	1 OTH	573104 OTHER	SNAA-9GPCZQ 2507 canyon creek dr-jet main	SNAA-9GPCZQ 2507 canyon creek dr-jet main	02/24/2014	02/24/2014	02/24/2014	02/24/2014	4301	2507	CANYON CREEK DR	D	' also filled jet truck up with water and fuel
	OTH	573104 OTHER	SNAA-9GPCZQ 2507 canyon creek dr-jet main	SNAA-9GPCZQ 2507 canyon creek dr-jet main	02/24/2014	02/24/2014	02/24/2014	02/24/2014	4301	2507	CANYON CREEK DR	D	lanahan courtney smith jetted and cleaned main 400
WF0238148	1 6302	566302 Main Cleaning	MTOE-9GPDTD / 1260 Columbia Dr / Cleaned Sewer Mai	MTOE-9GPDTD / 1260 Columbia Dr / Cleaned Sewer Mai	02/20/2014	02/20/2014	02/20/2014	02/20/2014	0	0		D	ooted SM 369 Water 1500 N/A
	6302	566302 Main Cleaning	MTOE-9GPDTD / 1260 Columbia Dr / Cleaned Sewer Mai	MTOE-9GPDTD / 1260 Columbia Dr / Cleaned Sewer Mai	02/20/2014	02/20/2014	02/20/2014	02/20/2014	0	0		D	Stanton, Worline / SM 369, SM 370 Cleaned , Der
WF0238149	1 6301	566301 Insp-ProbDetection	MTOE-9GPDV3 / 704 St. Lukes Dr / TV Inspection of	MTOE-9GPDV3 / 704 St. Lukes Dr / TV Inspection of	02/20/2014	02/20/2014	02/20/2014	02/20/2014	0	0		D	ete
	6301	566301 Insp-ProbDetection	MTOE-9GPDV3 / 704 St. Lukes Dr / TV Inspection of	MTOE-9GPDV3 / 704 St. Lukes Dr / TV Inspection of	02/20/2014	02/20/2014	02/20/2014	02/20/2014	0	0		D	Stanton, Worline / TV Inspection of SM 370 Compl
WF0238160	1 OTH	573104 OTHER	MTOE-9GPEH8 / 115 Thompson Dr / Meet Barry	MTOE-9GPEH8 / 115 Thompson Dr / Meet Barry	02/21/2014	02/21/2014	02/21/2014	02/21/2014	29215	115	THOMPSON DR	D	son Dr. to check manhole
	OTH	573104 OTHER	MTOE-9GPEH8 / 115 Thompson Dr / Meet Barry	MTOE-9GPEH8 / 115 Thompson Dr / Meet Barry	02/21/2014	02/21/2014	02/21/2014	02/21/2014	29215	115	THOMPSON DR	D	Courtney, Goodman, Davis / Meet Barry at 115 Thomp

WF0238161	1	NSS	572100 Sewer No Stoppage	SSTD-9GJME8 / 511 Copper ridge Dr / Jet sewer main	SSTD-9GJME8 / 511 Copper ridge Dr / Jet sewer main	02/21/2014	02/21/2014	02/21/2014	02/21/2014	3233	511	COPPER RIDGE DR	D	nd called to go back and jet C/O at house because
		NSS	572100 Sewer No Stoppage	SSTD-9GJME8 / 511 Copper ridge Dr / Jet sewer main	SSTD-9GJME8 / 511 Copper ridge Dr / Jet sewer main	02/21/2014	02/21/2014	02/21/2014	02/21/2014	3233	511	COPPER RIDGE DR	D	feet toward 511 Copper ridge, got back to yard , a
		NSS	572100 Sewer No Stoppage	SSTD-9GJME8 / 511 Copper ridge Dr / Jet sewer main	SSTD-9GJME8 / 511 Copper ridge Dr / Jet sewer main	02/21/2014	02/21/2014	02/21/2014	02/21/2014	3233	511	COPPER RIDGE DR	D	Courtney, Goodman, Davis / Jetted sewer main 500
WF0238167	1	OTH	573104 OTHER	SNAA-9GPH8T 315 hillcrest ave-10-16	SNAA-9GPH8T 315 hillcrest ave-10-16	02/24/2014	02/24/2014	02/24/2014	02/24/2014	19269	315	HILLCREST AVE	D	call
		OTH	573104 OTHER	SNAA-9GPH8T 315 hillcrest ave-10-16	SNAA-9GPH8T 315 hillcrest ave-10-16	02/24/2014	02/24/2014	02/24/2014	02/24/2014	19269	315	HILLCREST AVE	D	age found let customer know he also said he didn't
		OTH	573104 OTHER	SNAA-9GPH8T 315 hillcrest ave-10-16	SNAA-9GPH8T 315 hillcrest ave-10-16	02/24/2014	02/24/2014	02/24/2014	02/24/2014	19269	315	HILLCREST AVE	D	lanahan couertey smith jetted 20' towards no stopp
WF0238261	1	CON	571100 Instal 2Way ClnOut	VSUM-9GPS6B - 625 Kirby Ln	VSUM-9GPS6B - 625 Kirby Ln	02/26/2014		02/26/2014		12283	625	KIRBY LN	.	.
WF0238262	1	CON	571100 Instal 2Way ClnOut	VSUM-9GPS82 - 905 Loganwood Ave c/o install	VSUM-9GPS82 - 905 Loganwood Ave	02/26/2014	02/26/2014	02/26/2014	04/09/2014	15325	905	LOGANWOOD AVE	R	Courtney, Alexander, Lanahan, all locates was not
		CON	571100 Instal 2Way ClnOut	VSUM-9GPS82 - 905 Loganwood Ave c/o install	VSUM-9GPS82 - 905 Loganwood Ave	02/26/2014	02/26/2014	02/26/2014	04/09/2014	15325	905	LOGANWOOD AVE	R	there called and let Terry know - ss
	2	CON	571100 Instal 2Way ClnOut	VSUM-9GPS82 - 905 Loganwood Ave c/o install	VSUM-9GPS82 - 905 Loganwood Ave	04/18/2014	04/18/2014	04/18/2014	04/18/2014	15325	905	LOGANWOOD AVE	D	barricades. 8' e of w c/o in alley
WF0238263	1	CON	571100 Instal 2Way ClnOut	VSUM-9GPSBC - 713 Gaylewood Dr c/o install	VSUM-9GPSBC - 713 Gaylewood Dr	02/26/2014	04/03/2014	04/03/2014	04/03/2014	33075	713	GAYLEWOOD DR	D	left 2 barricades (28' e of w) conf#1458733682
WF0238265	1	UTM	571202 Unstop Lin To Main	EPUE-9GNROV - 2514 Bighorn Ln 10-16 w - c/o	EPUE-9GNROV - 2514 Bighorn Ln 10-16 w - c/o	02/25/2014	02/25/2014	02/25/2014	02/25/2014	4361	2514	BIG HORN LN	D	through stoppage. c/o drained
		UTM	571202 Unstop Lin To Main	EPUE-9GNROV - 2514 Bighorn Ln 10-16 w - c/o	EPUE-9GNROV - 2514 Bighorn Ln 10-16 w - c/o	02/25/2014	02/25/2014	02/25/2014	02/25/2014	4361	2514	BIG HORN LN	D	Briley Hayes Jetted c/o toward main 15' and pushed
WF0238266	1	UTH	571201 Unstop Ln To House	SSTD-9GNLDZ - 123 Dogwood Dr 10-16 w - c/o	SSTD-9GNLDZ - 123 Dogwood Dr 10-16 w - c/o	02/25/2014	02/25/2014	02/25/2014	02/25/2014	31661	123	DOGWOOD DR	D	d through stoppage. Made contact with resident
		UTH	571201 Unstop Ln To House	SSTD-9GNLDZ - 123 Dogwood Dr 10-16 w - c/o	SSTD-9GNLDZ - 123 Dogwood Dr 10-16 w - c/o	02/25/2014	02/25/2014	02/25/2014	02/25/2014	31661	123	DOGWOOD DR	D	Briley Hayes Jetted c/o toward house 10' and pushe
WF0238292	1	TIS	572501 Sewer TV Inspect	EPUE-9GQKT6 - 311 S.Lois Ln - TV	EPUE-9GQKT6 - 311 S.Lois Ln - TV	02/26/2014	02/26/2014	02/26/2014	02/26/2014	2717	311 S	LOIS LN	D	toward main.
		TIS	572501 Sewer TV Inspect	EPUE-9GQKT6 - 311 S.Lois Ln - TV	EPUE-9GQKT6 - 311 S.Lois Ln - TV	02/26/2014	02/26/2014	02/26/2014	02/26/2014	2717	311 S	LOIS LN	D	Wittenback, Gerow, Did not see a problem from C/O
WF0238304	1	CON	571100 Instal 2Way ClnOut	VSUM-9GQOXY - 205 St. Luke's Dr	VSUM-9GQOXY - 205 St. Luke's Dr	02/27/2014	02/27/2014	02/27/2014	04/02/2014	30465	205	ST LUKES DR	R	Courtney, Lanahan, Davis, dug around lateral insta
		CON	571100 Instal 2Way ClnOut	VSUM-9GQOXY - 205 St. Luke's Dr	VSUM-9GQOXY - 205 St. Luke's Dr	02/27/2014	02/27/2014	02/27/2014	04/02/2014	30465	205	ST LUKES DR	R	lled 2 way c/o bedded back filled cleaned up area
		CON	571100 Instal 2Way ClnOut	VSUM-9GQOXY - 205 St. Luke's Dr	VSUM-9GQOXY - 205 St. Luke's Dr	02/27/2014	02/27/2014	02/27/2014	04/02/2014	30465	205	ST LUKES DR	R	location 13' NoS - ss
WF0238311	1	LDN	573102 Sew Pipe Locating	GBRK-9GQSSZ - 1221 N Central Expy locate	GBRK-9GQSSZ - 1221 N Central Expy locate	02/26/2014	02/26/2014	02/26/2014	02/26/2014	76277	1221 N	CENTRAL EXPY	D	Courtney Davis we did a sewer locate
WF0238315	1	NSS	572100 Sewer No Stoppage	JGES-9GMMEW 905 Loganwood Ave. - 10-16	JGES-9GMMEW 905 Loganwood Ave. - 10-16	02/24/2014	02/24/2014	02/24/2014	02/24/2014	15325	905	LOGANWOOD AVE	D	stoppage let customer - know
		NSS	572100 Sewer No Stoppage	JGES-9GMMEW 905 Loganwood Ave. - 10-16	JGES-9GMMEW 905 Loganwood Ave. - 10-16	02/24/2014	02/24/2014	02/24/2014	02/24/2014	15325	905	LOGANWOOD AVE	D	Lanahan, Courtney, Smith - Jetted main 250' hit no
WF0238316	1	OTH	573104 OTHER	VSUM-9GPOJA 1912 Somerville Dr. - 10/16 w/c.o.	VSUM-9GPOJA 1912 Somerville Dr. - 10/16 w/c.o.	02/26/2014	02/26/2014	02/26/2014	02/26/2014	21003	1912	SOMERVILLE DR	D	does not have a city installed 2way. Could not get
		OTH	573104 OTHER	VSUM-9GPOJA 1912 Somerville Dr. - 10/16 w/c.o.	VSUM-9GPOJA 1912 Somerville Dr. - 10/16 w/c.o.	02/26/2014	02/26/2014	02/26/2014	02/26/2014	21003	1912	SOMERVILLE DR	D	at residents c/o at driveway enterance. Resident
		OTH	573104 OTHER	VSUM-9GPOJA 1912 Somerville Dr. - 10/16 w/c.o.	VSUM-9GPOJA 1912 Somerville Dr. - 10/16 w/c.o.	02/26/2014	02/26/2014	02/26/2014	02/26/2014	21003	1912	SOMERVILLE DR	D	Smith, Lanahan - came in as 10/16 actually a 10/17
WF0238317	1	RCS	572401 Jet Routine Clean	SSTD-9GPNLB 329 Fiorest Grove Dr. - 10/10 @c.o.	SSTD-9GPNLB 329 Fiorest Grove Dr. - 10/10 @c.o.	02/26/2014	02/26/2014	02/26/2014	02/26/2014	6955	329	FOREST GROVE DR	D	stoppage, hang tag left on door.
		RCS	572401 Jet Routine Clean	SSTD-9GPNLB 329 Fiorest Grove Dr. - 10/10 @c.o.	SSTD-9GPNLB 329 Fiorest Grove Dr. - 10/10 @c.o.	02/26/2014	02/26/2014	02/26/2014	02/26/2014	6955	329	FOREST GROVE DR	D	Smith, Lanahan - no c/o found jetted main 500' no
WF0238318	1	NSS	572100 Sewer No Stoppage	GBRK-9GP2D9 205 St. Lukes Dr. - 10-16 No C/O	GBRK-9GP2D9 205 St. Lukes Dr. - 10-16 No C/O	02/25/2014	02/25/2014	02/25/2014	02/25/2014	30465	205	ST LUKES DR	D	Wittenback, West - Main N/S M/C
WF0238320	1	NSS	572100 Sewer No Stoppage	BSTS-9GOUUN 700 Northlake Dr.- Jet sewer main m	BSTS-9GOUUN 700 Northlake Dr.- Jet sewer main m	02/10/2014	02/10/2014	02/10/2014	02/10/2014	0	0		D	mh to mh 300! all good. from Mh#343 to MH#342
		NSS	572100 Sewer No Stoppage	BSTS-9GOUUN 700 Northlake Dr.- Jet sewer main m	BSTS-9GOUUN 700 Northlake Dr.- Jet sewer main m	02/10/2014	02/10/2014	02/10/2014	02/10/2014	0	0		D	Brown, Smith, Lanahan - cleanned main 3 times from
WF0238321	1	MLJ	572703 Ck Main Line C/O's	BSTS-9GOUX8 1260 Columbia Dr. - ck ML c/o's	BSTS-9GOUX8 1260 Columbia Dr. - ck ML c/o's	02/12/2014	02/12/2014	02/12/2014	02/12/2014	0	0		D	Briley, Maverick - ck ml c/o around UTD
WF0238322	1	UTM	571202 Unstop Lin To Main	JGES-9GPSAM - 1912 Somerville Dr 10-16	JGES-9GPSAM - 1912 Somerville Dr 10-16	02/26/2014	02/26/2014	02/26/2014	02/26/2014	21003	1912	SOMERVILLE DR	D	th water added bio control M/C with 571
		UTM	571202 Unstop Lin To Main	JGES-9GPSAM - 1912 Somerville Dr 10-16	JGES-9GPSAM - 1912 Somerville Dr 10-16	02/26/2014	02/26/2014	02/26/2014	02/26/2014	21003	1912	SOMERVILLE DR	D	Wittenbeck West unst T/M 5gals overflow diluted wi
WF0238327	1	MLC	572702 Sew.Main C/O Clean	BSTS-9GR6YM 1260 Columbia Dr. - ck ML c/o's	BSTS-9GR6YM 1260 Columbia Dr. - ck ML c/o's	02/17/2014	02/17/2014	02/17/2014	02/17/2014	0	0		D	Briley, Maverick - ck ML c/o's from past installs
WF0238335	1	PUT	513200 Pickup Trash	SSTD-9GMLGT - 1612 Morning Star Trail 10-16	SSTD-9GMLGT - 1612 Morning Star Trail 10-16	02/24/2014	02/24/2014	02/24/2014	02/24/2014	47427	1612	MORNINGSTAR TRL	D	e found let customer know
		PUT	513200 Pickup Trash	SSTD-9GMLGT - 1612 Morning Star Trail 10-16	SSTD-9GMLGT - 1612 Morning Star Trail 10-16	02/24/2014	02/24/2014	02/24/2014	02/24/2014	47427	1612	MORNINGSTAR TRL	D	Lanahan Courtney Smith Jetted main 200' no stoppag
WF0238336	1	TIS	572501 Sewer TV Inspect	BSTS-9GR7PY 3507 Waltham Dr. - TV	BSTS-9GR7PY 3507 Waltham Dr. - TV	02/24/2014	02/24/2014	02/24/2014	02/24/2014	50505	3507	WALTHAM DR	D	ems. Marked for locates
		TIS	572501 Sewer TV Inspect	BSTS-9GR7PY 3507 Waltham Dr. - TV	BSTS-9GR7PY 3507 Waltham Dr. - TV	02/24/2014	02/24/2014	02/24/2014	02/24/2014	50505	3507	WALTHAM DR	D	Dacey, Ortiz - Televized for c/o install. No probl
WF0238342	1	6100	566100 MainSectionReplace	MTOE-9GRBUX / 724 S Sherman St / 8" Point Repair	MTOE-9GRBUX / 724 S Sherman St / 8" Point Repair	02/24/2014	02/24/2014	02/24/2014	02/24/2014	0	0		D	dn't stop. Bedded & Backfilled secured with 4 barr
		6100	566100 MainSectionReplace	MTOE-9GRBUX / 724 S Sherman St / 8" Point Repair	MTOE-9GRBUX / 724 S Sherman St / 8" Point Repair	02/24/2014	02/24/2014	02/24/2014	02/24/2014	0	0		D	f bad main could have taken out more but cracks di
		6100	566100 MainSectionReplace	MTOE-9GRBUX / 724 S Sherman St / 8" Point Repair	MTOE-9GRBUX / 724 S Sherman St / 8" Point Repair	02/24/2014	02/24/2014	02/24/2014	02/24/2014	0	0		D	Moore, Josh, Mason, Corbin, Temp / Replaced 10' o
WF0238343	1	6302	566302 Main Cleaning	MTOE-9GRBWY / 1260 Columbia Dr / Jet + clean sewer	MTOE-9GRBWY / 1260 Columbia Dr / Jet + clean sewer	02/21/2014	02/21/2014	02/21/2014	02/21/2014	0	0		D	800 Blk S. Sherman St
		6302	566302 Main Cleaning	MTOE-9GRBWY / 1260 Columbia Dr / Jet + clean sewer	MTOE-9GRBWY / 1260 Columbia Dr / Jet + clean sewer	02/21/2014	02/21/2014	02/21/2014	02/21/2014	0	0		D	Buchanon, Corbin, Temp / Jet and clean sewer main
WF0238344	1	6301	566301 Insp-ProbDetection	MTOE-9GRBYV / 105 S Spring Creek Dr / TV Inspectio	MTOE-9GRBYV / 105 S Spring Creek Dr / TV Inspectio	02/26/2014	02/26/2014	02/26/2014	02/26/2014	0	0		D	ete
		6301	566301 Insp-ProbDetection	MTOE-9GRBYV / 105 S Spring Creek Dr / TV Inspectio	MTOE-9GRBYV / 105 S Spring Creek Dr / TV Inspectio	02/26/2014	02/26/2014	02/26/2014	02/26/2014	0	0		D	Stanton, Worline / TV Inspection of SM 3925 compl
WF0238345	1	6301	566301 Insp-ProbDetection	MTOE-9GRC26 / 200 S Spring Creek Dr / TV Inspectio	MTOE-9GRC26 / 200 S Spring Creek Dr / TV Inspectio	02/26/2014	02/26/2014	02/26/2014	02/26/2014	0	0		D	te
		6301	566301 Insp-ProbDetection	MTOE-9GRC26 / 200 S Spring Creek Dr / TV Inspectio	MTOE-9GRC26 / 200 S Spring Creek Dr / TV Inspectio	02/26/2014	02/26/2014	02/26/2014	02/26/2014	0	0		D	Stanton, Worline / TV Inspection of SM 3924 Comple
WF0238347	1	MLJ	572703 Ck Main Line C/O's	MTOE-9GRC76 / 1260 Columbia Dr / Ck M L C/o's	MTOE-9GRC76 / 1260 Columbia Dr / Ck M L C/o's	02/24/2014	02/24/2014	02/24/2014	02/24/2014	0	0		D	ek area
		MLJ	572703 Ck Main Line C/O's	MTOE-9GRC76 / 1260 Columbia Dr / Ck M L C/o's	MTOE-9GRC76 / 1260 Columbia Dr / Ck M L C/o's	02/24/2014	02/24/2014	02/24/2014	02/24/2014	0	0		D	Briley, Maverick / Ck M L C/o's around Canyon Cre
WF0238351	1	LDN	573102 Sew Pipe Locating	MTOE-9GRCD2 / 424 Cambridge Dr / White line for lo	MTOE-9GRCD2 / 424 Cambridge Dr / White line for lo	02/25/2014	02/25/2014	02/25/2014	02/25/2014	21495	424	CAMBRIDGE DR	D	Briley, Hayes / White lined in front for locates
WF0238352	1	OTH	573104 OTHER	MTOE-9GRCE6 / 1232 Glencove Dr / Install c/o caps	MTOE-9GRCE6 / 1232 Glencove Dr / Install c/o caps	02/25/2014	02/25/2014	02/25/2014	02/25/2014	35481	1232	GLEN COVE DR	D	tacks
		OTH	573104 OTHER	MTOE-9GRCE6 / 1232 Glencove Dr / Install c/o caps	MTOE-9GRCE6 / 1232 Glencove Dr / Install c/o caps	02/25/2014	02/25/2014	02/25/2014	02/25/2014	35481	1232	GLEN COVE DR	D	inside of c/o Box. Put on 2 new caps for the c/o s

		OTH	573104 OTHER	MTOE-9GRCE6 / 1232 Glencove Dr / Install c/o caps	MTOE-9GRCE6 / 1232 Glencove Dr / Install c/o caps	02/25/2014	02/25/2014	02/25/2014	02/25/2014	35481	1232	GLEN COVE DR	D	Briley, Hayes / Cleaned up tissue from around and
WF0238356	1	OTH	573104 OTHER	MTOE-9GRCL2 / 734 Sherwood Dr / Check manhole dept	MTOE-9GRCL2 / 734 Sherwood Dr / Check manhole dept	02/20/2014	02/20/2014	02/20/2014	02/20/2014	27873	734	SHERWOOD DR	D	and check manhole depth
		OTH	573104 OTHER	MTOE-9GRCL2 / 734 Sherwood Dr / Check manhole dept	MTOE-9GRCL2 / 734 Sherwood Dr / Check manhole dept	02/20/2014	02/20/2014	02/20/2014	02/20/2014	27873	734	SHERWOOD DR	D	Courtney, Goodman / Meet with street department ,
WF0238357	1	OTH	573104 OTHER	MTOE-9GRCNQ / 600 W. Spring Valley Rd / Check manh	MTOE-9GRCNQ / 600 W. Spring Valley Rd / Check manh	02/21/2014	02/21/2014	02/21/2014	02/21/2014	0	0		D	Courtney, Goodman, Davis /
WF0238367	1	UTM	571202 Unstop Lin To Main	MTOE-9GRDV5 / 924 Wateka Way / 10-17	MTOE-9GRDV5 / 924 Wateka Way / 10-17	02/24/2014	02/24/2014	02/24/2014	02/24/2014	32623	924	WATEKA WAY	D	n up Jon called Terry and let him know
		UTM	571202 Unstop Lin To Main	MTOE-9GRDV5 / 924 Wateka Way / 10-17	MTOE-9GRDV5 / 924 Wateka Way / 10-17	02/24/2014	02/24/2014	02/24/2014	02/24/2014	32623	924	WATEKA WAY	D	wards main 20 Gallons over Flow 25 Gallons Clea
		UTM	571202 Unstop Lin To Main	MTOE-9GRDV5 / 924 Wateka Way / 10-17	MTOE-9GRDV5 / 924 Wateka Way / 10-17	02/24/2014	02/24/2014	02/24/2014	02/24/2014	32623	924	WATEKA WAY	D	Lanahan, Smith, Courtney / Jetted 10' unstopped to
WF0238368	1	OTH	573104 OTHER	MTOE-9GRDWX / 724 Sherman St / Jet main	MTOE-9GRDWX / 724 Sherman St / Jet main	02/24/2014	02/24/2014	02/24/2014	02/24/2014	17473	724 S	SHERMAN ST	D	0'
		OTH	573104 OTHER	MTOE-9GRDWX / 724 Sherman St / Jet main	MTOE-9GRDWX / 724 Sherman St / Jet main	02/24/2014	02/24/2014	02/24/2014	02/24/2014	17473	724 S	SHERMAN ST	D	Lanahan, Smith, Courtney / Jetted main for Joey 50
WF0238374	1	SFM	573105 Sew Read Flow Mtrs	MTOE-9GRE88 / N Jupiter Rd 2300 / Flow Meter	MTOE-9GRE88 / N Jupiter Rd 2300 / Flow Meter	02/21/2014	02/21/2014	02/21/2014	02/21/2014	66761	0 N	JUPITER RD	D	Wittenback, Gerow / R- 769434
WF0238376	1	NSS	572100 Sewer No Stoppage	SSIO-9GLT48 / 310 Terrace Dr / Poss. 10-17	SSIO-9GLT48 / 310 Terrace Dr / Poss. 10-17	02/23/2014	02/23/2014	02/23/2014	02/23/2014	69799	310	TERRACE DR	D	ains. N/S No overflow at location
		NSS	572100 Sewer No Stoppage	SSIO-9GLT48 / 310 Terrace Dr / Poss. 10-17	SSIO-9GLT48 / 310 Terrace Dr / Poss. 10-17	02/23/2014	02/23/2014	02/23/2014	02/23/2014	69799	310	TERRACE DR	D	Wittenback, Gerow / Tap location unknown. Ran 3 m
WF0238378	1	UTM	571202 Unstop Lin To Main	MTOE-9GKRTJ / 6 Harper's Ferry / 10-16	MTOE-9GKRTJ / 6 Harper's Ferry / 10-16	02/22/2014	02/22/2014	02/22/2014	02/22/2014	10491	6	HARPER'S FERRY	D	Wittenback, Gerow / unst T/M M/C
WF0238379	1	UTM	571202 Unstop Lin To Main	MTOE-9GKQ9B / 438 Grace Dr / 10-16	MTOE-9GKQ9B / 438 Grace Dr / 10-16	02/22/2014	02/22/2014	02/22/2014	02/22/2014	16377	438	GRACE DR	D	Wittenback, Gerow / Unst. 10' T/M M/C
WF0238381	1	MHI	572603 Sew Manhole Inspct	MTOE-9GREJZ / 1260 Columbia Dr / CK MHs	MTOE-9GREJZ / 1260 Columbia Dr / CK MHs	02/21/2014	02/21/2014	02/21/2014	02/21/2014	0	0		D	ment Plant
		MHI	572603 Sew Manhole Inspct	MTOE-9GREJZ / 1260 Columbia Dr / CK MHs	MTOE-9GREJZ / 1260 Columbia Dr / CK MHs	02/21/2014	02/21/2014	02/21/2014	02/21/2014	0	0		D	Checked MHs from Spring Valley / Central to treat
		MHI	572603 Sew Manhole Inspct	MTOE-9GREJZ / 1260 Columbia Dr / CK MHs	MTOE-9GREJZ / 1260 Columbia Dr / CK MHs	02/21/2014	02/21/2014	02/21/2014	02/21/2014	0	0		D	Wittenback, Gerow, West, Dacey, Exkridge, Ortiz /
WF0238422	1	UTM	571202 Unstop Lin To Main	GBRK-9GR2FM - 118 N.Cottonwood Dr - 10-16 W C/O	GBRK-9GR2FM - 118 N.Cottonwood Dr - 10-16 W C/O	02/27/2014	02/27/2014	02/27/2014	02/27/2014	31731	118 N	COTTONWOOD DR	D	ible paper stoppage. M/C 5 gals of water.
		UTM	571202 Unstop Lin To Main	GBRK-9GR2FM - 118 N.Cottonwood Dr - 10-16 W C/O	GBRK-9GR2FM - 118 N.Cottonwood Dr - 10-16 W C/O	02/27/2014	02/27/2014	02/27/2014	02/27/2014	31731	118 N	COTTONWOOD DR	D	Stanton, Ortiz, Unstopped 5' toward the main, poss
WF0238425	1	UTM	571202 Unstop Lin To Main	SSTD-9GQTQN - 717 Westover Dr - 10-16 W C/O	SSTD-9GQTQN - 717 Westover Dr - 10-16 W C/O	02/27/2014	02/27/2014	02/27/2014	02/27/2014	32859	717	WESTOVER DR	D	ssible root stoppage. M/C 12 gals of water.
		UTM	571202 Unstop Lin To Main	SSTD-9GQTQN - 717 Westover Dr - 10-16 W C/O	SSTD-9GQTQN - 717 Westover Dr - 10-16 W C/O	02/27/2014	02/27/2014	02/27/2014	02/27/2014	32859	717	WESTOVER DR	D	Stanton, Ortiz, Unstopped 12' towards the main, po
WF0238426	1	NSS	572100 Sewer No Stoppage	SSTD-9GQU6Z - 445 W.Arapaho Rd - 10-16 no C/O	SSTD-9GQU6Z - 445 W.Arapaho Rd - 10-16 no C/O	02/27/2014	02/27/2014	02/27/2014	02/27/2014	51383	445 W	ARAPAHO RD	D	00 gals of water.
		NSS	572100 Sewer No Stoppage	SSTD-9GQU6Z - 445 W.Arapaho Rd - 10-16 no C/O	SSTD-9GQU6Z - 445 W.Arapaho Rd - 10-16 no C/O	02/27/2014	02/27/2014	02/27/2014	02/27/2014	51383	445 W	ARAPAHO RD	D	ocated, the plumber unstopped their lateral. M/C 2
		NSS	572100 Sewer No Stoppage	SSTD-9GQU6Z - 445 W.Arapaho Rd - 10-16 no C/O	SSTD-9GQU6Z - 445 W.Arapaho Rd - 10-16 no C/O	02/27/2014	02/27/2014	02/27/2014	02/27/2014	51383	445 W	ARAPAHO RD	D	Stanton, Ortiz, Jetted the main 200' no stoppage l
WF0238427	1	CON	571100 Instal 2Way ClnOut	VSUM-9GRS9B - 2552 Primrose Dr	VSUM-9GRS9B - 2552 Primrose Dr	02/28/2014	02/28/2014	02/28/2014	03/07/2014	41549	2552	PRIMROSE DR	R	Ragan, Gerow, Castillo, installed c/o 30' east of
		CON	571100 Instal 2Way ClnOut	VSUM-9GRS9B - 2552 Primrose Dr	VSUM-9GRS9B - 2552 Primrose Dr	02/28/2014	02/28/2014	02/28/2014	03/07/2014	41549	2552	PRIMROSE DR	R	west property line 4 sections of sidewalk 4 barric
		CON	571100 Instal 2Way ClnOut	VSUM-9GRS9B - 2552 Primrose Dr	VSUM-9GRS9B - 2552 Primrose Dr	02/28/2014	02/28/2014	02/28/2014	03/07/2014	41549	2552	PRIMROSE DR	R	ades - ss
WF0238430	1	UTH	571201 Unstop Ln To House	VSUM-9GNQZY - 311 S Lois Ln 10-16 w c/o	VSUM-9GNQZY - 311 S Lois Ln 10-16 w c/o	02/25/2014	02/25/2014	02/25/2014	02/25/2014	2717	311 S	LOIS LN	D	ppage left a note
		UTH	571201 Unstop Ln To House	VSUM-9GNQZY - 311 S Lois Ln 10-16 w c/o	VSUM-9GNQZY - 311 S Lois Ln 10-16 w c/o	02/25/2014	02/25/2014	02/25/2014	02/25/2014	2717	311 S	LOIS LN	D	Eskridge Ortiz Jetted c/o 25' toward house, no sto
WF0238431	1	NSS	572100 Sewer No Stoppage	SSTD-9GNLQG - 1806 Columbia Dr 10-16 n c/o	SSTD-9GNLQG - 1806 Columbia Dr 10-16 n c/o	02/25/2014	02/25/2014	02/25/2014	02/25/2014	45945	1806	COLUMBIA DR	D	tact
		NSS	572100 Sewer No Stoppage	SSTD-9GNLQG - 1806 Columbia Dr 10-16 n c/o	SSTD-9GNLQG - 1806 Columbia Dr 10-16 n c/o	02/25/2014	02/25/2014	02/25/2014	02/25/2014	45945	1806	COLUMBIA DR	D	not holding Jetted main 100' no stoppage, made con
		NSS	572100 Sewer No Stoppage	SSTD-9GNLQG - 1806 Columbia Dr 10-16 n c/o	SSTD-9GNLQG - 1806 Columbia Dr 10-16 n c/o	02/25/2014	02/25/2014	02/25/2014	02/25/2014	45945	1806	COLUMBIA DR	D	Eskridge Ortiz Both toilets flushing, private c/o
WF0238439	1	COR	571200 Repir 2-way CleanO	BSTS-9GRTZ5 424 Cambridge Dr. - c/o redo	BSTS-9GRTZ5 424 Cambridge Dr. - c/o redo	02/26/2014	02/26/2014	02/26/2014	02/26/2014	21495	424	CAMBRIDGE DR	D	. left 2 barricades. Conf# 1455695846
		COR	571200 Repir 2-way CleanO	BSTS-9GRTZ5 424 Cambridge Dr. - c/o redo	BSTS-9GRTZ5 424 Cambridge Dr. - c/o redo	02/26/2014	02/26/2014	02/26/2014	02/26/2014	21495	424	CAMBRIDGE DR	D	ug down to c/o. Installed new c/o 4x8cut, sidewalk
		COR	571200 Repir 2-way CleanO	BSTS-9GRTZ5 424 Cambridge Dr. - c/o redo	BSTS-9GRTZ5 424 Cambridge Dr. - c/o redo	02/26/2014	02/26/2014	02/26/2014	02/26/2014	21495	424	CAMBRIDGE DR	D	Briley, Alexander, Hayes - knocked out sidewalk, d
WF0238443	1	UTH	571201 Unstop Ln To House	JGES-9GJPVR - 1409 Nantucket Dr 10-16	JGES-9GJPVR - 1409 Nantucket Dr 10-16	02/21/2014	02/21/2014	02/21/2014	02/21/2014	20463	1409	NANTUCKET DR	D	with resident
		UTH	571201 Unstop Ln To House	JGES-9GJPVR - 1409 Nantucket Dr 10-16	JGES-9GJPVR - 1409 Nantucket Dr 10-16	02/21/2014	02/21/2014	02/21/2014	02/21/2014	20463	1409	NANTUCKET DR	D	s, hit stoppage 5 feet toward house, made contact
		UTH	571201 Unstop Ln To House	JGES-9GJPVR - 1409 Nantucket Dr 10-16	JGES-9GJPVR - 1409 Nantucket Dr 10-16	02/21/2014	02/21/2014	02/21/2014	02/21/2014	20463	1409	NANTUCKET DR	D	Goodman Davis Courtney Jetted 15 feet toward house
WF0238445	1	SMS	571206 Site Maintenance	GBRK-9GT7QY - 1260 Columbia Dr site maint	GBRK-9GT7QY - 1260 Columbia Dr site maint	02/07/2014	02/07/2014	02/07/2014	02/07/2014	0	0		D	170 pal 2407 mesa 1222 Cypress 520 Twlight
		SMS	571206 Site Maintenance	GBRK-9GT7QY - 1260 Columbia Dr site maint	GBRK-9GT7QY - 1260 Columbia Dr site maint	02/07/2014	02/07/2014	02/07/2014	02/07/2014	0	0		D	Courtney Goodman Davis We raised c/o up to grade 6
WF0238446	1	PMS	572400 Jet Trouble Main	GBRK-9GT7T2 - 1350 E Campbell Rd Jet sewer main	GBRK-9GT7T2 - 1350 E Campbell Rd Jet sewer main	02/26/2014	02/26/2014	02/26/2014	02/26/2014	40241	1350 E	CAMPBELL RD	D	Eskridge Ortiz Jetted main 300' line clear
WF0238479	1	6302	566302 Main Cleaning	EPUE-9GUL9Z - 1260 Columbia Dr - cleaned sewer mai	EPUE-9GUL9Z - 1260 Columbia Dr - cleaned sewer mai	02/26/2014	02/26/2014	02/26/2014	02/26/2014	52183	1260	COLUMBIA DR	D	0
		6302	566302 Main Cleaning	EPUE-9GUL9Z - 1260 Columbia Dr - cleaned sewer mai	EPUE-9GUL9Z - 1260 Columbia Dr - cleaned sewer mai	02/26/2014	02/26/2014	02/26/2014	02/26/2014	52183	1260	COLUMBIA DR	D	Stanton, Worline, Clean Rd SM 3925, 3924. Water 54
WF0238482	1	MHA	572601 Sewer Manhole Adj	EPUE-9GULNH - 747 S.Central Expy - raise M/H	EPUE-9GULNH - 747 S.Central Expy - raise M/H	02/28/2014	02/28/2014	02/28/2014	02/28/2014	17439	747 S	CENTRAL EXPY	D	djusted M/H to grade. Replaced Ring & Lid
		MHA	572601 Sewer Manhole Adj	EPUE-9GULNH - 747 S.Central Expy - raise M/H	EPUE-9GULNH - 747 S.Central Expy - raise M/H	02/28/2014	02/28/2014	02/28/2014	02/28/2014	17439	747 S	CENTRAL EXPY	D	Wittenback, Gerow, Ragan, West, Dacey, Castillo, A
WF0238484	1	TIS	572501 Sewer TV Inspect	EPUE-9GUNC7 - 1707 Columbia Dr - TV Lateral	EPUE-9GUNC7 - 1707 Columbia Dr - TV Lateral	02/28/2014	02/28/2014	02/28/2014	02/28/2014	46757	1707	COLUMBIA DR	D	n, marked for locates
		TIS	572501 Sewer TV Inspect	EPUE-9GUNC7 - 1707 Columbia Dr - TV Lateral	EPUE-9GUNC7 - 1707 Columbia Dr - TV Lateral	02/28/2014	02/28/2014	02/28/2014	02/28/2014	46757	1707	COLUMBIA DR	D	Eskridge, Ortiz, TV sewer lateral & marked locatio
WF0238494	1	NSS	572100 Sewer No Stoppage	SSTD-9GQQSU - 1307 Chippewa Dr. 10-16 no c/o	SSTD-9GQQSU - 1307 Chippewa Dr. 10-16 no c/o	02/27/2014	02/27/2014	02/27/2014	02/27/2014	33611	1307	CHIPPEWA DR	D	g good made contact
		NSS	572100 Sewer No Stoppage	SSTD-9GQQSU - 1307 Chippewa Dr. 10-16 no c/o	SSTD-9GQQSU - 1307 Chippewa Dr. 10-16 no c/o	02/27/2014	02/27/2014	02/27/2014	02/27/2014	33611	1307	CHIPPEWA DR	D	Courtney, Davis, we checked our main it was flowin
WF0238499	1	UTM	571202 Unstop Lin To Main	SNAA-9GVC3X 2507 canyon creek dr-10/17 at c/o	SNAA-9GVC3X 2507 canyon creek dr-10/17 at c/o	02/28/2014	02/28/2014	02/28/2014	02/28/2014	4301	2507	CANYON CREEK DR	D	stoppage got it to drain had no overflow
		UTM	571202 Unstop Lin To Main	SNAA-9GVC3X 2507 canyon creek dr-10/17 at c/o	SNAA-9GVC3X 2507 canyon creek dr-10/17 at c/o	02/28/2014	02/28/2014	02/28/2014	02/28/2014	4301	2507	CANYON CREEK DR	D	courtney davis we jetted 7' towards the main hit a
WF0238510	1	OTH	573104 OTHER	SNAA-9GVDZA 1200 w spring valley rd-clean sample	SNAA-9GVDZA 1200 w spring valley rd-clean sample	02/28/2014	02/28/2014	02/28/2014	02/28/2014	0	0		D	courtney goodman davis we cleaned the sample site

WF0238512	1	SMS	571206 Site Maintenance	SNAA-9GVE7S	1260 columbia dr-site maint	SNAA-9GVE7S	1260 columbia dr-site maint	02/28/2014	02/28/2014	02/28/2014	02/28/2014	52183	1260	COLUMBIA DR	D	317 n cottonwood 1237 la mesa
		SMS	571206 Site Maintenance	SNAA-9GVE7S	1260 columbia dr-site maint	SNAA-9GVE7S	1260 columbia dr-site maint	02/28/2014	02/28/2014	02/28/2014	02/28/2014	52183	1260	COLUMBIA DR	D	courtney davis we raised c/o up to grade-617 opal,
WF0238513	1	OTH	573104 OTHER	SNAA-9GVEAB	900 st lukes dr-recheck sewer main	SNAA-9GVEAB	900 st lukes dr-recheck sewer main	02/07/2014	02/07/2014	02/07/2014	02/07/2014	0	0		D	ted to surcharge. put down chlorine tablets
		OTH	573104 OTHER	SNAA-9GVEAB	900 st lukes dr-recheck sewer main	SNAA-9GVEAB	900 st lukes dr-recheck sewer main	02/07/2014	02/07/2014	02/07/2014	02/07/2014	0	0		D	briley alexander hayes popped manhole lot and star
WF0238516	1	OTH	573104 OTHER	SNAA-9GVETG	1260 columbia dr-walk thru	SNAA-9GVETG	1260 columbia dr-walk thru	02/27/2014	02/27/2014	02/27/2014	02/27/2014	52183	1260	COLUMBIA DR	D	grade ridgedale-good greenleaf-good
		OTH	573104 OTHER	SNAA-9GVETG	1260 columbia dr-walk thru	SNAA-9GVETG	1260 columbia dr-walk thru	02/27/2014	02/27/2014	02/27/2014	02/27/2014	52183	1260	COLUMBIA DR	D	lockwood-good all mh looked good + all c/o were to
		OTH	573104 OTHER	SNAA-9GVETG	1260 columbia dr-walk thru	SNAA-9GVETG	1260 columbia dr-walk thru	02/27/2014	02/27/2014	02/27/2014	02/27/2014	52183	1260	COLUMBIA DR	D	courtney davis we did a walk thru in three alleys
WF0238517	1	UTM	571202 Unstop Lin To Main	JGES-9GOP4G	111 n weatherred dr-10/16 w c/o	JGES-9GOP4G	111 n weatherred dr-10/16 w c/o	02/27/2014	02/27/2014	02/27/2014	02/27/2014	29361	111 N	WEATHERRED DR	D	ap was to small to get unstopped came back in got
		UTM	571202 Unstop Lin To Main	JGES-9GOP4G	111 n weatherred dr-10/16 w c/o	JGES-9GOP4G	111 n weatherred dr-10/16 w c/o	02/27/2014	02/27/2014	02/27/2014	02/27/2014	29361	111 N	WEATHERRED DR	D	ut 30 min found out it was turned in got a sewer t
		UTM	571202 Unstop Lin To Main	JGES-9GOP4G	111 n weatherred dr-10/16 w c/o	JGES-9GOP4G	111 n weatherred dr-10/16 w c/o	02/27/2014	02/27/2014	02/27/2014	02/27/2014	29361	111 N	WEATHERRED DR	D	courtney davis we waited for the jet truck for abo
WF0238538	1	UTH	571201 Unstop Ln To House	BSTS-9GSUZR	- 514 Rorrary Dr 10-16 w c/o	BSTS-9GSUZR	- 514 Rorrary Dr 10-16 w c/o	03/01/2014	03/01/2014	03/01/2014	03/01/2014	37175	514	RORARY DR	D	. 20 gallons used
		UTH	571201 Unstop Ln To House	BSTS-9GSUZR	- 514 Rorrary Dr 10-16 w c/o	BSTS-9GSUZR	- 514 Rorrary Dr 10-16 w c/o	03/01/2014	03/01/2014	03/01/2014	03/01/2014	37175	514	RORARY DR	D	t. Put jet truck back in building D due to weather
		UTH	571201 Unstop Ln To House	BSTS-9GSUZR	- 514 Rorrary Dr 10-16 w c/o	BSTS-9GSUZR	- 514 Rorrary Dr 10-16 w c/o	03/01/2014	03/01/2014	03/01/2014	03/01/2014	37175	514	RORARY DR	D	Dacey West unstopped 20' towards house made contac
WF0238539	1	UTH	571201 Unstop Ln To House	MTOE-9GSS9Q	- 1104 N Yale Blvd 10-16 w/co	MTOE-9GSS9Q	- 1104 N Yale Blvd 10-16 w/co	03/01/2014	03/01/2014	03/01/2014	03/01/2014	563	1104 N	YALE BLVD	D	ct 30 gallons used
		UTH	571201 Unstop Ln To House	MTOE-9GSS9Q	- 1104 N Yale Blvd 10-16 w/co	MTOE-9GSS9Q	- 1104 N Yale Blvd 10-16 w/co	03/01/2014	03/01/2014	03/01/2014	03/01/2014	563	1104 N	YALE BLVD	D	Dacey West Unstopped 25' towards house. Made conta
WF0238540	1	UTH	571201 Unstop Ln To House	EPUE-9GTJDY	1104 N. Yale Blvd. - 10-16 w c/o	EPUE-9GTJDY	1104 N. Yale Blvd. - 10-16 w c/o	03/02/2014	03/02/2014	03/02/2014	03/02/2014	563	1104 N	YALE BLVD	D	ntact. 30gallons used.
		UTH	571201 Unstop Ln To House	EPUE-9GTJDY	1104 N. Yale Blvd. - 10-16 w c/o	EPUE-9GTJDY	1104 N. Yale Blvd. - 10-16 w c/o	03/02/2014	03/02/2014	03/02/2014	03/02/2014	563	1104 N	YALE BLVD	D	Dacey, West - Unstopped 25' towards house, made co
WF0238545	1	UTH	571201 Unstop Ln To House	SSIO-9GTUKG	- 902 Wisteria Way 10-16 w c/o	SSIO-9GTUKG	- 902 Wisteria Way 10-16 w c/o	03/01/2014	03/01/2014	03/01/2014	03/01/2014	32355	902	WISTERIA WAY	D	ct. Put jet truck in building D due to weather
		UTH	571201 Unstop Ln To House	SSIO-9GTUKG	- 902 Wisteria Way 10-16 w c/o	SSIO-9GTUKG	- 902 Wisteria Way 10-16 w c/o	03/01/2014	03/01/2014	03/01/2014	03/01/2014	32355	902	WISTERIA WAY	D	Dacey West unstopped 15' towards house/ made conta
WF0238551	1	UTH	571201 Unstop Ln To House	VSUM-9GURDQ	823 westwood dr-10 16 w c/o	VSUM-9GURDQ	823 westwood dr-10 16 w c/o	03/03/2014	03/03/2014	03/03/2014	03/03/2014	29265	823	WESTWOOD DR	D	ter passed through c/o water 37 gal
		UTH	571201 Unstop Ln To House	VSUM-9GURDQ	823 westwood dr-10 16 w c/o	VSUM-9GURDQ	823 westwood dr-10 16 w c/o	03/03/2014	03/03/2014	03/03/2014	03/03/2014	29265	823	WESTWOOD DR	D	d through stoppage. resident flushed toilet and wa
		UTH	571201 Unstop Ln To House	VSUM-9GURDQ	823 westwood dr-10 16 w c/o	VSUM-9GURDQ	823 westwood dr-10 16 w c/o	03/03/2014	03/03/2014	03/03/2014	03/03/2014	29265	823	WESTWOOD DR	D	briley hayes jetted c/o toward house 37' and pushe
WF0238552	1	RCS	572401 Jet Routine Clean	SSTD-9GUN2S	920 fernwood dr-10-16 no c/o	SSTD-9GUN2S	920 fernwood dr-10-16 no c/o	03/03/2014	03/03/2014	03/03/2014	03/03/2014	35113	920	FERNWOOD DR	D	esident may have a problem under their house. made
		RCS	572401 Jet Routine Clean	SSTD-9GUN2S	920 fernwood dr-10-16 no c/o	SSTD-9GUN2S	920 fernwood dr-10-16 no c/o	03/03/2014	03/03/2014	03/03/2014	03/03/2014	35113	920	FERNWOOD DR	D	stoppage sewer main was flowing good. determined r
		RCS	572401 Jet Routine Clean	SSTD-9GUN2S	920 fernwood dr-10-16 no c/o	SSTD-9GUN2S	920 fernwood dr-10-16 no c/o	03/03/2014	03/03/2014	03/03/2014	03/03/2014	35113	920	FERNWOOD DR	D	briley hayes jetted sewer main 300' did not hit a
WF0238553	1	UTH	571201 Unstop Ln To House	SSTD-9GUL8K	810 wisteria way-10-16 w c/o	SSTD-9GUL8K	810 wisteria way-10-16 w c/o	03/03/2014	03/03/2014	03/03/2014	03/03/2014	32427	810	WISTERIA WAY	D	ident water 30 gal
		UTH	571201 Unstop Ln To House	SSTD-9GUL8K	810 wisteria way-10-16 w c/o	SSTD-9GUL8K	810 wisteria way-10-16 w c/o	03/03/2014	03/03/2014	03/03/2014	03/03/2014	32427	810	WISTERIA WAY	D	and pushed through stoppage made contact with res
		UTH	571201 Unstop Ln To House	SSTD-9GUL8K	810 wisteria way-10-16 w c/o	SSTD-9GUL8K	810 wisteria way-10-16 w c/o	03/03/2014	03/03/2014	03/03/2014	03/03/2014	32427	810	WISTERIA WAY	D	briley hayes alexander jetted c/o 30' toward house
WF0238580	1	PMS	572400 Jet Trouble Main	EPUE-9GWKGM	- 1260 Columbia Dr - trouble mains	EPUE-9GWKGM	- 1260 Columbia Dr - trouble mains	03/04/2014	03/04/2014	03/04/2014	03/04/2014	52183	1260	COLUMBIA DR	D	Dacey, West, trouble main, 800 gallons
WF0238581	1	TIS	572501 Sewer TV Inspect	EPUE-9GWKK5	- 1260 Columbia Dr - Televised for ins	EPUE-9GWKK5	- 1260 Columbia Dr - Televised for ins	03/04/2014	03/04/2014	03/04/2014	03/04/2014	52183	1260	COLUMBIA DR	D	for locates.
		TIS	572501 Sewer TV Inspect	EPUE-9GWKK5	- 1260 Columbia Dr - Televised for ins	EPUE-9GWKK5	- 1260 Columbia Dr - Televised for ins	03/04/2014	03/04/2014	03/04/2014	03/04/2014	52183	1260	COLUMBIA DR	D	Dacey, West, Televised 740 & 750 S.Sherman marked
WF0238582	1	TIS	572501 Sewer TV Inspect	EPUE-9GWKMT	- 2552 Primrose Dr - TV	EPUE-9GWKMT	- 2552 Primrose Dr - TV	03/04/2014	03/04/2014	03/04/2014	03/04/2014	41549	2552	PRIMROSE DR	D	passed connection
		TIS	572501 Sewer TV Inspect	EPUE-9GWKMT	- 2552 Primrose Dr - TV	EPUE-9GWKMT	- 2552 Primrose Dr - TV	03/04/2014	03/04/2014	03/04/2014	03/04/2014	41549	2552	PRIMROSE DR	D	Dacey, West, Televised for C/O install, can't get
WF0238585	1	SFM	573105 Sew Read Flow Mtrs	SSIO-9GWL59	- 2400 N Jupiter Rd. read flow meter	SSIO-9GWL59	- 2400 N Jupiter Rd. read flow meter	03/03/2014	03/03/2014	03/03/2014	03/03/2014	66763	0 N	JUPITER RD	D	Eskridge, Ortiz, R-781591
WF0238600	1	UTH	571201 Unstop Ln To House	EPUE-9GVHE9	821 Ridgedale Dr. - 10-16 w-c/o	EPUE-9GVHE9	821 Ridgedale Dr. - 10-16 w-c/o	03/04/2014	03/04/2014	03/04/2014	03/04/2014	29151	821	RIDGEDALE DR	D	h resident to have them flush and water came by ju
		UTH	571201 Unstop Ln To House	EPUE-9GVHE9	821 Ridgedale Dr. - 10-16 w-c/o	EPUE-9GVHE9	821 Ridgedale Dr. - 10-16 w-c/o	03/04/2014	03/04/2014	03/04/2014	03/04/2014	29151	821	RIDGEDALE DR	D	30' and pushed through stoppage. Made contact wit
		UTH	571201 Unstop Ln To House	EPUE-9GVHE9	821 Ridgedale Dr. - 10-16 w-c/o	EPUE-9GVHE9	821 Ridgedale Dr. - 10-16 w-c/o	03/04/2014	03/04/2014	03/04/2014	03/04/2014	29151	821	RIDGEDALE DR	D	Briley, Hayes, Alexander - Jetted c/o toward house
WF0238607	1	RCS	572401 Jet Routine Clean	SSTD-9GVKWL	- 1409 Chesterton Dr 10-16 no c/o	SSTD-9GVKWL	- 1409 Chesterton Dr 10-16 no c/o	03/04/2014	03/04/2014	03/04/2014	03/04/2014	23633	1409	CHESTERTON DR	D	p. They do not have a city installed c/o
		RCS	572401 Jet Routine Clean	SSTD-9GVKWL	- 1409 Chesterton Dr 10-16 no c/o	SSTD-9GVKWL	- 1409 Chesterton Dr 10-16 no c/o	03/04/2014	03/04/2014	03/04/2014	03/04/2014	23633	1409	CHESTERTON DR	D	didnt hit a stoppage. Resident was still stopped u
		RCS	572401 Jet Routine Clean	SSTD-9GVKWL	- 1409 Chesterton Dr 10-16 no c/o	SSTD-9GVKWL	- 1409 Chesterton Dr 10-16 no c/o	03/04/2014	03/04/2014	03/04/2014	03/04/2014	23633	1409	CHESTERTON DR	D	Briley Hayes Alexander Jetted sewer main 300' and
WF0238609	1	UTM	571202 Unstop Lin To Main	MTOE-9GXEN3	/ 812 Westwood Dr / 10-16 W/ C-O	MTOE-9GXEN3	/ 812 Westwood Dr / 10-16 W/ C-O	03/04/2014	03/04/2014	03/04/2014	03/04/2014	29181	812	WESTWOOD DR	D	10gal
		UTM	571202 Unstop Lin To Main	MTOE-9GXEN3	/ 812 Westwood Dr / 10-16 W/ C-O	MTOE-9GXEN3	/ 812 Westwood Dr / 10-16 W/ C-O	03/04/2014	03/04/2014	03/04/2014	03/04/2014	29181	812	WESTWOOD DR	D	and pushed through stoppage Made contact Water
		UTM	571202 Unstop Lin To Main	MTOE-9GXEN3	/ 812 Westwood Dr / 10-16 W/ C-O	MTOE-9GXEN3	/ 812 Westwood Dr / 10-16 W/ C-O	03/04/2014	03/04/2014	03/04/2014	03/04/2014	29181	812	WESTWOOD DR	D	Briley, Alexander, Hayes / Jetted C/O toward main
WF0238613	1	PMS	572400 Jet Trouble Main	MTOE-9GXEVS	/ 1260 Columbia Dr / Jet trouble mains	MTOE-9GXEVS	/ 1260 Columbia Dr / Jet trouble mains	02/25/2014	02/25/2014	02/25/2014	02/25/2014	0	0		D	Eskridge, Ortiz /Jet trouble mains from list
WF0238616	1	OTH	573104 OTHER	SNAA-9GXFEG	1633 villanova dr-backfill hole	SNAA-9GXFEG	1633 villanova dr-backfill hole	03/04/2014	03/04/2014	03/04/2014	03/04/2014	45539	1633	VILLANOVA DR	D	ll hole 10x10 4 cades
		OTH	573104 OTHER	SNAA-9GXFEG	1633 villanova dr-backfill hole	SNAA-9GXFEG	1633 villanova dr-backfill hole	03/04/2014	03/04/2014	03/04/2014	03/04/2014	45539	1633	VILLANOVA DR	D	dacey west castillo finished backfilling c/o insta
WF0238620	1	OTH	573104 OTHER	SNAA-9GXHCZ	1260 columbia dr-took jet truck to cl	SNAA-9GXHCZ	1260 columbia dr-took jet truck to cl	03/04/2014	03/04/2014	03/04/2014	03/04/2014	52183	1260	COLUMBIA DR	D	t the jet hose fixed
		OTH	573104 OTHER	SNAA-9GXHCZ	1260 columbia dr-took jet truck to cl	SNAA-9GXHCZ	1260 columbia dr-took jet truck to cl	03/04/2014	03/04/2014	03/04/2014	03/04/2014	52183	1260	COLUMBIA DR	D	briley hayes alexander took jet truck to cls to ge
WF0238623	1	PMS	572400 Jet Trouble Main	EPUE-9GXJVB	- 1260 Columbia Dr - Jet trouble mains	EPUE-9GXJVB	- 1260 Columbia Dr - Jet trouble mains	03/05/2014	03/05/2014	03/05/2014	03/05/2014	52183	1260	COLUMBIA DR	D	Eskridge, Ortiz, Jetted trouble mains from list
WF0238631	1	NSS	572100 Sewer No Stoppage	SSTD-9GWK5Z	- 1105 Brush Creek Dr - 10-16 N C/O	SSTD-9GWK5Z	- 1105 Brush Creek Dr - 10-16 N C/O	03/05/2014	03/05/2014	03/05/2014	03/05/2014	50425	1105	BRUSH CREEK DR	D	ain 100' no stoppage, made contact.
		NSS	572100 Sewer No Stoppage	SSTD-9GWK5Z	- 1105 Brush Creek Dr - 10-16 N C/O	SSTD-9GWK5Z	- 1105 Brush Creek Dr - 10-16 N C/O	03/05/2014	03/05/2014	03/05/2014	03/05/2014	50425	1105	BRUSH CREEK DR	D	Eskridge, Ortiz, Private C/O not holding, Jetted m
WF0238632	1	NSS	572100 Sewer No Stoppage	VSUM-9GWRJZ	- 188 N.Plano Rd - 10-16 n C/O	VSUM-9GWRJZ	- 188 N.Plano Rd - 10-16 n C/O	03/05/2014	03/05/2014	03/05/2014	03/05/2014	86646	188 N	PLANO RD	D	tact, jetted main 100', no stoppage
		NSS	572100 Sewer No Stoppage	VSUM-9GWRJZ	- 188 N.Plano Rd - 10-16 n C/O	VSUM-9GWRJZ	- 188 N.Plano Rd - 10-16 n C/O	03/05/2014	03/05/2014	03/05/2014	03/05/2014	86646	188 N	PLANO RD	D	Eskridge, Ortiz, Private C/O not holding, made con
WF0238651	1	LDN	573102 Sew Pipe Locating	GBRK-9GXSZK	- 338 W Campbell Rd Locate Sewer	GBRK-9GXSZK	- 338 W Campbell Rd Locate Sewer	03/05/2014	03/05/2014	03/05/2014	03/05/2014	65883	338 W	CAMPBELL RD	D	to get open.

		LDN	573102 Sew Pipe Locating	GBRK-9GXSZK - 338 W Campbell Rd Locate Sewer	GBRK-9GXSZK - 338 W Campbell Rd Locate Sewer	03/05/2014	03/05/2014	03/05/2014	03/05/2014	65883	338 W	CAMPBELL RD	D	ommunications. Had to beat on manhole for 35 mins
		LDN	573102 Sew Pipe Locating	GBRK-9GXSZK - 338 W Campbell Rd Locate Sewer	GBRK-9GXSZK - 338 W Campbell Rd Locate Sewer	03/05/2014	03/05/2014	03/05/2014	03/05/2014	65883	338 W	CAMPBELL RD	D	Brown Smith Lanahan Line locates for Gardner Telec
WF0238656	1	TIS	572501 Sewer TV Inspect	GBRK-9GXT89 - 819 Ridgedale Dr T.V. sewer line	GBRK-9GXT89 - 819 Ridgedale Dr T.V. sewer line	03/05/2014	03/05/2014	03/05/2014	03/05/2014	29153	819	RIDGEDALE DR	D	.
		TIS	572501 Sewer TV Inspect	GBRK-9GXT89 - 819 Ridgedale Dr T.V. sewer line	GBRK-9GXT89 - 819 Ridgedale Dr T.V. sewer line	03/05/2014	03/05/2014	03/05/2014	03/05/2014	29153	819	RIDGEDALE DR	D	and toward main and both ways were cheap. 28' EoFw
		TIS	572501 Sewer TV Inspect	GBRK-9GXT89 - 819 Ridgedale Dr T.V. sewer line	GBRK-9GXT89 - 819 Ridgedale Dr T.V. sewer line	03/05/2014	03/05/2014	03/05/2014	03/05/2014	29153	819	RIDGEDALE DR	D	Briley Hayes Alexander Inspected c/o toward house
WF0238663	1	RCS	572401 Jet Routine Clean	SSTD-9GWS25 1224 Evergreen Dr. - 10 16 no c/o	SSTD-9GWS25 1224 Evergreen Dr. - 10 16 no c/o	03/05/2014	03/05/2014	03/05/2014	03/05/2014	30707	1224	EVERGREEN DR	D	ed 300 gal
		RCS	572401 Jet Routine Clean	SSTD-9GWS25 1224 Evergreen Dr. - 10 16 no c/o	SSTD-9GWS25 1224 Evergreen Dr. - 10 16 no c/o	03/05/2014	03/05/2014	03/05/2014	03/05/2014	30707	1224	EVERGREEN DR	D	in was clear. Made contact with resident water us
		RCS	572401 Jet Routine Clean	SSTD-9GWS25 1224 Evergreen Dr. - 10 16 no c/o	SSTD-9GWS25 1224 Evergreen Dr. - 10 16 no c/o	03/05/2014	03/05/2014	03/05/2014	03/05/2014	30707	1224	EVERGREEN DR	D	Briley, Alexander, Hayes - Jetted main 300' and ma
WF0238670	1	TIS	572501 Sewer TV Inspect	BSTS-9GXW3N 625 Kirby Ln. - T.V. c/o	BSTS-9GXW3N 625 Kirby Ln. - T.V. c/o	03/05/2014	03/05/2014	03/05/2014	03/05/2014	12283	625	KIRBY LN	D	' NofS.
		TIS	572501 Sewer TV Inspect	BSTS-9GXW3N 625 Kirby Ln. - T.V. c/o	BSTS-9GXW3N 625 Kirby Ln. - T.V. c/o	03/05/2014	03/05/2014	03/05/2014	03/05/2014	12283	625	KIRBY LN	D	ouse and toward main and both ways looked good. 38
		TIS	572501 Sewer TV Inspect	BSTS-9GXW3N 625 Kirby Ln. - T.V. c/o	BSTS-9GXW3N 625 Kirby Ln. - T.V. c/o	03/05/2014	03/05/2014	03/05/2014	03/05/2014	12283	625	KIRBY LN	D	Briley, Alexander, Hayes - looked at c/o towards h
WF0238671	1	TIS	572501 Sewer TV Inspect	BSTS-9GXW5N 1912 Somerville Dr. - T.V. line	BSTS-9GXW5N 1912 Somerville Dr. - T.V. line	03/05/2014	03/05/2014	03/05/2014	03/05/2014	21003	1912	SOMERVILLE DR	D	nd house. Both was looked good.
		TIS	572501 Sewer TV Inspect	BSTS-9GXW5N 1912 Somerville Dr. - T.V. line	BSTS-9GXW5N 1912 Somerville Dr. - T.V. line	03/05/2014	03/05/2014	03/05/2014	03/05/2014	21003	1912	SOMERVILLE DR	D	Briley, Alexander, Hayes - T.V. line toward main a
WF0238672	1	TIS	572501 Sewer TV Inspect	BSTS-9GY237 1260 Columbia Dr. - T.V. c/o's	BSTS-9GY237 1260 Columbia Dr. - T.V. c/o's	03/05/2014	03/05/2014	03/05/2014	03/05/2014	0	0		D	stwood dr 600 blk. 607 Westwood has rootws 2" pass
		TIS	572501 Sewer TV Inspect	BSTS-9GY237 1260 Columbia Dr. - T.V. c/o's	BSTS-9GY237 1260 Columbia Dr. - T.V. c/o's	03/05/2014	03/05/2014	03/05/2014	03/05/2014	0	0		D	sidce of lockwood dr 600blk and the odd side of we
		TIS	572501 Sewer TV Inspect	BSTS-9GY237 1260 Columbia Dr. - T.V. c/o's	BSTS-9GY237 1260 Columbia Dr. - T.V. c/o's	03/05/2014	03/05/2014	03/05/2014	03/05/2014	0	0		D	Briley, Alexander, Hayes - T.V. c/o's on the even
WF0238695	1	LDN	573102 Sew Pipe Locating	MTOE-9GZD6V / 1260 Columbia Dr / White Line for Lo	MTOE-9GZD6V / 1260 Columbia Dr / White Line for Lo	03/04/2014	03/04/2014	03/04/2014	03/04/2014	0	0		D	s to install 2way c/os
		LDN	573102 Sew Pipe Locating	MTOE-9GZD6V / 1260 Columbia Dr / White Line for Lo	MTOE-9GZD6V / 1260 Columbia Dr / White Line for Lo	03/04/2014	03/04/2014	03/04/2014	03/04/2014	0	0		D	Brown, Smith, Lanahan / White line for locate
WF0238712	1	UTH	571201 Unstop Ln To House	SSIO-9GXHMU - 1419 Nantucket Dr 10-16 w - c/o	SSIO-9GXHMU - 1419 Nantucket Dr 10-16 w - c/o	03/06/2014	03/06/2014	03/06/2014	03/06/2014	20467	1419	NANTUCKET DR	D	sident
		UTH	571201 Unstop Ln To House	SSIO-9GXHMU - 1419 Nantucket Dr 10-16 w - c/o	SSIO-9GXHMU - 1419 Nantucket Dr 10-16 w - c/o	03/06/2014	03/06/2014	03/06/2014	03/06/2014	20467	1419	NANTUCKET DR	D	and pushed through stoppage. Made contact with re
		UTH	571201 Unstop Ln To House	SSIO-9GXHMU - 1419 Nantucket Dr 10-16 w - c/o	SSIO-9GXHMU - 1419 Nantucket Dr 10-16 w - c/o	03/06/2014	03/06/2014	03/06/2014	03/06/2014	20467	1419	NANTUCKET DR	D	Briley Alexander Hayes Jetted c/o toward house 30'
WF0238721	1	NSS	572100 Sewer No Stoppage	EPUE-9H2L7T - 208 S.Mckinney St - 10-16	EPUE-9H2L7T - 208 S.Mckinney St - 10-16	03/06/2014	03/06/2014	03/06/2014	03/06/2014	50791	208 S	MCKINNEY ST	D	n N/S, M/C
		NSS	572100 Sewer No Stoppage	EPUE-9H2L7T - 208 S.Mckinney St - 10-16	EPUE-9H2L7T - 208 S.Mckinney St - 10-16	03/06/2014	03/06/2014	03/06/2014	03/06/2014	50791	208 S	MCKINNEY ST	D	Wittenback, Gerow, Approached by resident. Ran mai
WF0238722	1	PMS	572400 Jet Trouble Main	EPUE-9H2LBM - 1260 Columbia Dr - trouble main	EPUE-9H2LBM - 1260 Columbia Dr - trouble main	03/06/2014	03/06/2014	03/06/2014	03/06/2014	52183	1260	COLUMBIA DR	D	Wittenback, Gerow, from list
WF0238728	1	OTH	573104 OTHER	EPUE-9H3HYY - 400 blk N.Glenville Dr - Assist Fire	EPUE-9H3HYY - 400 blk N.Glenville Dr - Assist Fire	03/07/2014	03/07/2014	03/07/2014	03/07/2014	0	0		D	Dacey, West, Assisted Fire Dept.
WF0238729	1	PMS	572400 Jet Trouble Main	EPUE-9H3J45 - 1260 Columbia Dr - trouble mains	EPUE-9H3J45 - 1260 Columbia Dr - trouble mains	03/07/2014	03/07/2014	03/07/2014	03/07/2014	52183	1260	COLUMBIA DR	D	Dacey, West, trouble mains, 800 gallons
WF0238755	1	CON	571100 Instal 2Way ClnOut	VSUM-9H3RWX - 208 S. McKinney St	VSUM-9H3RWX - 208 S. McKinney St	03/10/2014	03/10/2014	03/10/2014	03/17/2014	50791	208 S	MCKINNEY ST	R	Eskridge, Ortiz, Ragan, Castillo, installed 2wc/o
		CON	571100 Instal 2Way ClnOut	VSUM-9H3RWX - 208 S. McKinney St	VSUM-9H3RWX - 208 S. McKinney St	03/10/2014	03/10/2014	03/10/2014	03/17/2014	50791	208 S	MCKINNEY ST	R	S side of building, 60' EoW 4x8 cut, 2 baracades
		CON	571100 Instal 2Way ClnOut	VSUM-9H3RWX - 208 S. McKinney St	VSUM-9H3RWX - 208 S. McKinney St	03/10/2014	03/10/2014	03/10/2014	03/17/2014	50791	208 S	MCKINNEY ST	R	- ss
WF0238756	1	CON	571100 Instal 2Way ClnOut	VSUM-9H3RY2 - 1320 Provincetown Ln install c/o	VSUM-9H3RY2 - 1320 Provincetown Ln	04/10/2014	04/10/2014	04/10/2014	04/10/2014	20303	1320	PROVINCETOWN LN	.	.
	2	CON	571100 Instal 2Way ClnOut	VSUM-9H3RY2 - 1320 Provincetown Ln install c/o	VSUM-9H3RY2 - 1320 Provincetown Ln install c/o	03/10/2014	04/15/2014		04/09/2014	20303	1320	PROVINCETOWN LN	R	Courtney, Lanahan, Alexander, knocked out alley du
		CON	571100 Instal 2Way ClnOut	VSUM-9H3RY2 - 1320 Provincetown Ln install c/o	VSUM-9H3RY2 - 1320 Provincetown Ln install c/o	03/10/2014	04/15/2014		04/09/2014	20303	1320	PROVINCETOWN LN	R	g down took concrete ot dug cross holle by hand fo
		CON	571100 Instal 2Way ClnOut	VSUM-9H3RY2 - 1320 Provincetown Ln install c/o	VSUM-9H3RY2 - 1320 Provincetown Ln install c/o	03/10/2014	04/15/2014		04/09/2014	20303	1320	PROVINCETOWN LN	R	und gas that was not marked called Terry finished
		CON	571100 Instal 2Way ClnOut	VSUM-9H3RY2 - 1320 Provincetown Ln install c/o	VSUM-9H3RY2 - 1320 Provincetown Ln install c/o	03/10/2014	04/15/2014		04/09/2014	20303	1320	PROVINCETOWN LN	R	digging down found lateral ran out of time made ar
		CON	571100 Instal 2Way ClnOut	VSUM-9H3RY2 - 1320 Provincetown Ln install c/o	VSUM-9H3RY2 - 1320 Provincetown Ln install c/o	03/10/2014	04/15/2014		04/09/2014	20303	1320	PROVINCETOWN LN	R	ea safe with barracades need to come back and fini
		CON	571100 Instal 2Way ClnOut	VSUM-9H3RY2 - 1320 Provincetown Ln install c/o	VSUM-9H3RY2 - 1320 Provincetown Ln install c/o	03/10/2014	04/15/2014		04/09/2014	20303	1320	PROVINCETOWN LN	R	sh let Terry know also Terry came out and took pic
		CON	571100 Instal 2Way ClnOut	VSUM-9H3RY2 - 1320 Provincetown Ln install c/o	VSUM-9H3RY2 - 1320 Provincetown Ln install c/o	03/10/2014	04/15/2014		04/09/2014	20303	1320	PROVINCETOWN LN	R	s and Gas people did to * left 6 barracades - ss
WF0238766	1	SCP	571207 Sew customer prob	VSUM-9GXK95 110 brookwood dr-10-16 w c/o	VSUM-9GXK95 110 brookwood dr-10-16 w c/o	03/06/2014	03/06/2014	03/06/2014	03/06/2014	31683	110	BROOKWOOD DR	D	water 42 gal
		SCP	571207 Sew customer prob	VSUM-9GXK95 110 brookwood dr-10-16 w c/o	VSUM-9GXK95 110 brookwood dr-10-16 w c/o	03/06/2014	03/06/2014	03/06/2014	03/06/2014	31683	110	BROOKWOOD DR	D	didnt hit a stoppage. made contact with resident
		SCP	571207 Sew customer prob	VSUM-9GXK95 110 brookwood dr-10-16 w c/o	VSUM-9GXK95 110 brookwood dr-10-16 w c/o	03/06/2014	03/06/2014	03/06/2014	03/06/2014	31683	110	BROOKWOOD DR	D	briley alexander hayes jetted c/o toward house and
WF0238768	1	UTM	571202 Unstop Lin To Main	JGES-9GYJY6 717 westover dr-10-17	JGES-9GYJY6 717 westover dr-10-17	03/07/2014	03/07/2014	03/07/2014	03/07/2014	32859	717	WESTOVER DR	D	ontained in box
		UTM	571202 Unstop Lin To Main	JGES-9GYJY6 717 westover dr-10-17	JGES-9GYJY6 717 westover dr-10-17	03/07/2014	03/07/2014	03/07/2014	03/07/2014	32859	717	WESTOVER DR	D	hit stoppage. made contact with resident, spill c
		UTM	571202 Unstop Lin To Main	JGES-9GYJY6 717 westover dr-10-17	JGES-9GYJY6 717 westover dr-10-17	03/07/2014	03/07/2014	03/07/2014	03/07/2014	32859	717	WESTOVER DR	D	courtney goodman davis jetted 10 feet toward main,
WF0238771	1	UTM	571202 Unstop Lin To Main	SNAA-9H4C22 612 parkview ln-10-17	SNAA-9H4C22 612 parkview ln-10-17	03/07/2014	03/07/2014	03/07/2014	03/07/2014	22195	612	PARKVIEW LN	D	stoped. spillage contained in box
		UTM	571202 Unstop Lin To Main	SNAA-9H4C22 612 parkview ln-10-17	SNAA-9H4C22 612 parkview ln-10-17	03/07/2014	03/07/2014	03/07/2014	03/07/2014	22195	612	PARKVIEW LN	D	out the 10-17, we jetted 8 feet toward main and un
		UTM	571202 Unstop Lin To Main	SNAA-9H4C22 612 parkview ln-10-17	SNAA-9H4C22 612 parkview ln-10-17	03/07/2014	03/07/2014	03/07/2014	03/07/2014	22195	612	PARKVIEW LN	D	courtney goodman davis mario called and told us ab
WF0238781	1	SCP	571207 Sew customer prob	VSUM-9GXKUR / 630 Greenleaf Dr / 10-16 W - C/O	VSUM-9GXKUR / 630 Greenleaf Dr / 10-16 W - C/O	03/06/2014	03/06/2014	03/06/2014	03/06/2014	26989	630	GREENLEAF DR	D	t that problem may be under the house Water 33g
		SCP	571207 Sew customer prob	VSUM-9GXKUR / 630 Greenleaf Dr / 10-16 W - C/O	VSUM-9GXKUR / 630 Greenleaf Dr / 10-16 W - C/O	03/06/2014	03/06/2014	03/06/2014	03/06/2014	26989	630	GREENLEAF DR	D	33' and didnt hit a stoppage. Notified residen
		SCP	571207 Sew customer prob	VSUM-9GXKUR / 630 Greenleaf Dr / 10-16 W - C/O	VSUM-9GXKUR / 630 Greenleaf Dr / 10-16 W - C/O	03/06/2014	03/06/2014	03/06/2014	03/06/2014	26989	630	GREENLEAF DR	D	Briley, Alexander, Hayes / Jetted C/O toward house
WF0238783	1	UTH	571201 Unstop Ln To House	SSTD-9GXRKJ / 723 Kindred Ln / 10-16 W- C/O	SSTD-9GXRKJ / 723 Kindred Ln / 10-16 W- C/O	03/06/2014	03/06/2014	03/06/2014	03/06/2014	33325	723	KINDRED LN	D	Water 12gal
		UTH	571201 Unstop Ln To House	SSTD-9GXRKJ / 723 Kindred Ln / 10-16 W- C/O	SSTD-9GXRKJ / 723 Kindred Ln / 10-16 W- C/O	03/06/2014	03/06/2014	03/06/2014	03/06/2014	33325	723	KINDRED LN	D	shed through stoppage. Made contact with resident
		UTH	571201 Unstop Ln To House	SSTD-9GXRKJ / 723 Kindred Ln / 10-16 W- C/O	SSTD-9GXRKJ / 723 Kindred Ln / 10-16 W- C/O	03/06/2014	03/06/2014	03/06/2014	03/06/2014	33325	723	KINDRED LN	D	Briley, Hayes / Jetted C/O toward house 12' and pu
WF0238798	1	CON	571100 Instal 2Way ClnOut	VSUM-9H4KBK - 1403 Lorrie Dr	VSUM-9H4KBK - 1403 Lorrie Dr	03/11/2014	03/11/2014	03/11/2014	03/17/2014	21487	1403	LORRIE DR	R	Briley, Alexander, Hayes, took out sidewalk dug do

	CON	571100 Instal 2Way ClnOut	VSUM-9H4KBK - 1403 Lorrie Dr	VSUM-9H4KBK - 1403 Lorrie Dr	03/11/2014	03/11/2014	03/11/2014	03/17/2014	21487	1403	LORRIE DR	R	wn found latteral installed 2way 28' NoS left 2 ba
	CON	571100 Instal 2Way ClnOut	VSUM-9H4KBK - 1403 Lorrie Dr	VSUM-9H4KBK - 1403 Lorrie Dr	03/11/2014	03/11/2014	03/11/2014	03/17/2014	21487	1403	LORRIE DR	R	rracades cut size 11x4 - ss
WF0238802	1 UTH	571201 Unstop Ln To House	EPUE-9H2Q2H - 1331 Northlake Dr - 10-16	EPUE-9H2Q2H - 1331 Northlake Dr - 10-16	03/09/2014	03/09/2014	03/09/2014	03/09/2014	31133	1331	NORTHLAKE DR	D	/C used 25 gallon used.
	UTH	571201 Unstop Ln To House	EPUE-9H2Q2H - 1331 Northlake Dr - 10-16	EPUE-9H2Q2H - 1331 Northlake Dr - 10-16	03/09/2014	03/09/2014	03/09/2014	03/09/2014	31133	1331	NORTHLAKE DR	D	Thompson, worline, 25 ft towards house unstopped M
WF0238808	1 UTH	571201 Unstop Ln To House	EPUE-9H2NFL - 307 Pittman St A - 10-16	EPUE-9H2NFL - 307 Pittman St A - 10-16	03/09/2014	03/09/2014	03/09/2014	03/09/2014	62035	307	PITTMAN ST	D	/Cused 25 gallons used
	UTH	571201 Unstop Ln To House	EPUE-9H2NFL - 307 Pittman St A - 10-16	EPUE-9H2NFL - 307 Pittman St A - 10-16	03/09/2014	03/09/2014	03/09/2014	03/09/2014	62035	307	PITTMAN ST	D	Thompson, Worline, 20 ft towards house unstopped M
WF0238811	1 UTM	571202 Unstop Lin To Main	MTOE-9GZJMC - 503 S.Cottonwood Dr - 10-16	MTOE-9GZJMC - 503 S.Cottonwood Dr - 10-16	03/08/2014	03/08/2014	03/08/2014	03/08/2014	21821	503 S	COTTONWOOD DR	D	C stacks not overflowing. 15 gallons water used.
	UTM	571202 Unstop Lin To Main	MTOE-9GZJMC - 503 S.Cottonwood Dr - 10-16	MTOE-9GZJMC - 503 S.Cottonwood Dr - 10-16	03/08/2014	03/08/2014	03/08/2014	03/08/2014	21821	503 S	COTTONWOOD DR	D	Thompson, Worline, Unstopped 2 ft toward main - M/
WF0238838	1 UTM	571202 Unstop Lin To Main	EPUE-9H3R6S - 1204 Dearborn Dr 10-16 w - c/o	EPUE-9H3R6S - 1204 Dearborn Dr 10-16 w - c/o	03/10/2014	03/10/2014	03/10/2014	03/10/2014	30271	1204	DEARBORN DR	D	through stoppage. Made contact
	UTM	571202 Unstop Lin To Main	EPUE-9H3R6S - 1204 Dearborn Dr 10-16 w - c/o	EPUE-9H3R6S - 1204 Dearborn Dr 10-16 w - c/o	03/10/2014	03/10/2014	03/10/2014	03/10/2014	30271	1204	DEARBORN DR	D	Briley Hayes Jetted c/o toward main 17' and pushed
WF0238839	1 SCP	571207 Sew customer prob	JGES-9H3LTE - 1404 N Floyd Rd 10-16 w/co	JGES-9H3LTE - 1404 N Floyd Rd 10-16 w/co	03/10/2014	03/10/2014	03/10/2014	03/10/2014	33209	1404 N	FLOYD RD	D	on the front door
	SCP	571207 Sew customer prob	JGES-9H3LTE - 1404 N Floyd Rd 10-16 w/co	JGES-9H3LTE - 1404 N Floyd Rd 10-16 w/co	03/10/2014	03/10/2014	03/10/2014	03/10/2014	33209	1404 N	FLOYD RD	D	t hit any stoppage. No body was home. left a note
	SCP	571207 Sew customer prob	JGES-9H3LTE - 1404 N Floyd Rd 10-16 w/co	JGES-9H3LTE - 1404 N Floyd Rd 10-16 w/co	03/10/2014	03/10/2014	03/10/2014	03/10/2014	33209	1404 N	FLOYD RD	D	Briley hayes Jetted c/o towad house 32' and did no
WF0238840	1 UTH	571201 Unstop Ln To House	VSUM-9H3NHP - 1215 Wisteria Way 10-16 w - c/o	VSUM-9H3NHP - 1215 Wisteria Way 10-16 w - c/o	03/10/2014	03/10/2014	03/10/2014	03/10/2014	32721	1215	WISTERIA WAY	D	d through stoppage. Made contact with resident
	UTH	571201 Unstop Ln To House	VSUM-9H3NHP - 1215 Wisteria Way 10-16 w - c/o	VSUM-9H3NHP - 1215 Wisteria Way 10-16 w - c/o	03/10/2014	03/10/2014	03/10/2014	03/10/2014	32721	1215	WISTERIA WAY	D	Briley hayes Jetted c/o toward house 16' and pushe
WF0238841	1 OTH	573104 OTHER	SNAA-9H3G39 136 N Greenville Ave. - 10-16 n c/	SNAA-9H3G39 136 N Greenville Ave. - 10-16 n c/	03/10/2014	03/10/2014	03/10/2014	03/10/2014	50969	136 N	GREENVILLE AVE	D	olding water, turned over to facilites
	OTH	573104 OTHER	SNAA-9H3G39 136 N Greenville Ave. - 10-16 n c/	SNAA-9H3G39 136 N Greenville Ave. - 10-16 n c/	03/10/2014	03/10/2014	03/10/2014	03/10/2014	50969	136 N	GREENVILLE AVE	D	no backing up issues, floor draw in kitchen are h
	OTH	573104 OTHER	SNAA-9H3G39 136 N Greenville Ave. - 10-16 n c/	SNAA-9H3G39 136 N Greenville Ave. - 10-16 n c/	03/10/2014	03/10/2014	03/10/2014	03/10/2014	50969	136 N	GREENVILLE AVE	D	Eskridge, Ortiz - Made contact flushe both tilets
WF0238842	1 UTH	571201 Unstop Ln To House	SSTD-9H3LCQ 611 Rorary Dr. - 10-16 w c/o	SSTD-9H3LCQ 611 Rorary Dr. - 10-16 w c/o	03/10/2014	03/10/2014	03/10/2014	03/10/2014	37291	611	RORARY DR	D	page, made contact
	UTH	571201 Unstop Ln To House	SSTD-9H3LCQ 611 Rorary Dr. - 10-16 w c/o	SSTD-9H3LCQ 611 Rorary Dr. - 10-16 w c/o	03/10/2014	03/10/2014	03/10/2014	03/10/2014	37291	611	RORARY DR	D	Eskridge, Ortiz - Jetted 25' toward house, no stop
WF0238849	1 TIS	572501 Sewer TV Inspect	MTOE-9H5DCN / 1260 Columbia Dr / T.V. C/O's	MTOE-9H5DCN / 1260 Columbia Dr / T.V. C/O's	03/06/2014	03/06/2014	03/06/2014	03/06/2014	0	0		D	rry in the 600 blk 601, 603, 609, 627, 629, 635, 6
	TIS	572501 Sewer TV Inspect	MTOE-9H5DCN / 1260 Columbia Dr / T.V. C/O's	MTOE-9H5DCN / 1260 Columbia Dr / T.V. C/O's	03/06/2014	03/06/2014	03/06/2014	03/06/2014	0	0		D	idgdale Dr in the 600 blk and the oddside of Newbe
	TIS	572501 Sewer TV Inspect	MTOE-9H5DCN / 1260 Columbia Dr / T.V. C/O's	MTOE-9H5DCN / 1260 Columbia Dr / T.V. C/O's	03/06/2014	03/06/2014	03/06/2014	03/06/2014	0	0		D	Briley, Alexander, Hayes / T.V. the even side of R
WF0238850	1 OTH	573104 OTHER	MTOE-9H5DGL / 1215 Wisteria Way / Clean around C/O	MTOE-9H5DGL / 1215 Wisteria Way / Clean around C/O	03/10/2014	03/10/2014	03/10/2014	03/10/2014	32721	1215	WISTERIA WAY	D	c/o box
	OTH	573104 OTHER	MTOE-9H5DGL / 1215 Wisteria Way / Clean around C/O	MTOE-9H5DGL / 1215 Wisteria Way / Clean around C/O	03/10/2014	03/10/2014	03/10/2014	03/10/2014	32721	1215	WISTERIA WAY	D	Briley, Hayes / Cleaned old tissue from inside of
WF0238858	1 UTM	571202 Unstop Lin To Main	EPUE-9H3LG9 / 312 Hillside Ave / 10-17 @ c/o	EPUE-9H3LG9 / 312 Hillside Ave / 10-17 @ c/o	03/10/2014	03/10/2014	03/10/2014	03/10/2014	19171	312	HILLSIDE AVE	D	p in Line 2' Toward Main! Cut Hose free
	UTM	571202 Unstop Lin To Main	EPUE-9H3LG9 / 312 Hillside Ave / 10-17 @ c/o	EPUE-9H3LG9 / 312 Hillside Ave / 10-17 @ c/o	03/10/2014	03/10/2014	03/10/2014	03/10/2014	19171	312	HILLSIDE AVE	D	Jetted 2' Toward main stoppage cleared Hose Hung u
	UTM	571202 Unstop Lin To Main	EPUE-9H3LG9 / 312 Hillside Ave / 10-17 @ c/o	EPUE-9H3LG9 / 312 Hillside Ave / 10-17 @ c/o	03/10/2014	03/10/2014	03/10/2014	03/10/2014	19171	312	HILLSIDE AVE	D	Eskridge, Ortiz / dragged Hose thru yard to alley
WF0238875	1 OTH	573104 OTHER	SNAA-9H68K4 1260 columbia dr-filled up jet truck	SNAA-9H68K4 1260 columbia dr-filled up jet truck	03/11/2014	03/11/2014	03/11/2014	03/11/2014	52183	1260	COLUMBIA DR	D	ter
	OTH	573104 OTHER	SNAA-9H68K4 1260 columbia dr-filled up jet truck	SNAA-9H68K4 1260 columbia dr-filled up jet truck	03/11/2014	03/11/2014	03/11/2014	03/11/2014	52183	1260	COLUMBIA DR	D	briley alexander hayes filled up jet truck with wa
WF0238877	1 SCP	571207 Sew customer prob	SNAA-9H68PF 1115 navaho trl-cleaned c/o	SNAA-9H68PF 1115 navaho trl-cleaned c/o	03/11/2014	03/11/2014	03/11/2014	03/11/2014	35785	1115	NAVAHO TRL	D	ere hit water 30 gal
	SCP	571207 Sew customer prob	SNAA-9H68PF 1115 navaho trl-cleaned c/o	SNAA-9H68PF 1115 navaho trl-cleaned c/o	03/11/2014	03/11/2014	03/11/2014	03/11/2014	35785	1115	NAVAHO TRL	D	d toward main to be t.v. rd by 525. no stoppages w
	SCP	571207 Sew customer prob	SNAA-9H68PF 1115 navaho trl-cleaned c/o	SNAA-9H68PF 1115 navaho trl-cleaned c/o	03/11/2014	03/11/2014	03/11/2014	03/11/2014	35785	1115	NAVAHO TRL	D	briley alexander hayes cleaned c/o toward house an
WF0238878	1 TIS	572501 Sewer TV Inspect	SNAA-9H6AQM 208 s mckinney st-tv and mark for ins	SNAA-9H6AQM 208 s mckinney st-tv and mark for ins	03/11/2014	03/11/2014	03/11/2014	03/11/2014	50791	208 S	MCKINNEY ST	D	to install 2 way c/o
	TIS	572501 Sewer TV Inspect	SNAA-9H6AQM 208 s mckinney st-tv and mark for ins	SNAA-9H6AQM 208 s mckinney st-tv and mark for ins	03/11/2014	03/11/2014	03/11/2014	03/11/2014	50791	208 S	MCKINNEY ST	D	ragan gerow televised sewer nad marked for locates
WF0238883	1 PMS	572400 Jet Trouble Main	SNAA-9H6CGG 1260 columbia dr-jet trouble mains	SNAA-9H6CGG 1260 columbia dr-jet trouble mains	03/10/2014	03/10/2014	03/10/2014	03/10/2014	52183	1260	COLUMBIA DR	D	eskridge ortiz jet mains from list
WF0238904	1 PMS	572400 Jet Trouble Main	MTOE-9H6DQ2 / 1260 Columbia Dr / trouble main list	MTOE-9H6DQ2 / 1260 Columbia Dr / trouble main list	03/11/2014	03/11/2014	03/11/2014	03/11/2014	0	0		D	t
	PMS	572400 Jet Trouble Main	MTOE-9H6DQ2 / 1260 Columbia Dr / trouble main list	MTOE-9H6DQ2 / 1260 Columbia Dr / trouble main list	03/11/2014	03/11/2014	03/11/2014	03/11/2014	0	0		D	Ragan, Gerow / Jetted trouble sewer main on lis
WF0238910	1 OTH	573104 OTHER	SNAA-9H6FXG 1260 columbia dr-level c/o's	SNAA-9H6FXG 1260 columbia dr-level c/o's	03/10/2014	03/10/2014	03/10/2014	03/10/2014	52183	1260	COLUMBIA DR	D	kirby ln, 712,722,744 dumont dt
	OTH	573104 OTHER	SNAA-9H6FXG 1260 columbia dr-level c/o's	SNAA-9H6FXG 1260 columbia dr-level c/o's	03/10/2014	03/10/2014	03/10/2014	03/10/2014	52183	1260	COLUMBIA DR	D	briley hayes level c/o's at 819 ridgedale dr, 625
WF0238924	1 MLA	572701 Sew.Main C/O Adjst	EPUE-9H6JY5 - 1909 Hanover Dr - raise main line C/	EPUE-9H6JY5 - 1909 Hanover Dr - raise main line C/	03/12/2014	03/12/2014	03/12/2014	03/12/2014	46383	1909	HANOVER DR	D	Dacey, West, Ragan, Raised main line C/Oto grade
WF0238932	1 OTH	573104 OTHER	GBRK-9H62RC - 800 S.Greenville Ave - possible sewe	GBRK-9H62RC - 800 S.Greenville Ave - possible sewe	03/12/2014	03/12/2014	03/12/2014	03/12/2014	0	0		D	around area & everything flowing okay. Strong odor
	OTH	573104 OTHER	GBRK-9H62RC - 800 S.Greenville Ave - possible sewe	GBRK-9H62RC - 800 S.Greenville Ave - possible sewe	03/12/2014	03/12/2014	03/12/2014	03/12/2014	0	0		D	ong sewer odor, possible overflow. Check man hole
	OTH	573104 OTHER	GBRK-9H62RC - 800 S.Greenville Ave - possible sewe	GBRK-9H62RC - 800 S.Greenville Ave - possible sewe	03/12/2014	03/12/2014	03/12/2014	03/12/2014	0	0		D	Thompson, Worline, City of Dallad called about str
WF0238936	1 GSS	572101 Sew. Grease Stop	GBRK-9H66E3 - 550 Park Bend Dr - poss 10-17	GBRK-9H66E3 - 550 Park Bend Dr - poss 10-17	03/12/2014	03/13/2014	03/12/2014	03/13/2014	62807	550	PARK BEND DR	D	abs & washed down street. Notified supervisor abou
	GSS	572101 Sew. Grease Stop	GBRK-9H66E3 - 550 Park Bend Dr - poss 10-17	GBRK-9H66E3 - 550 Park Bend Dr - poss 10-17	03/12/2014	03/13/2014	03/12/2014	03/13/2014	62807	550	PARK BEND DR	D	& washed down used 4 bottles of bio chem D-chlor t
	GSS	572101 Sew. Grease Stop	GBRK-9H66E3 - 550 Park Bend Dr - poss 10-17	GBRK-9H66E3 - 550 Park Bend Dr - poss 10-17	03/12/2014	03/13/2014	03/12/2014	03/13/2014	62807	550	PARK BEND DR	D	Thompson, Worline, Man hole overflowing unstopped
WF0238970	1 TIS	572501 Sewer TV Inspect	MTOE-9H7D7H / 905 loganwood Ave / T.V. line	MTOE-9H7D7H / 905 loganwood Ave / T.V. line	03/05/2014	03/05/2014	03/05/2014	03/05/2014	15325	905	LOGANWOOD AVE	D	s roots at the cast iron and clay tile connection
	TIS	572501 Sewer TV Inspect	MTOE-9H7D7H / 905 loganwood Ave / T.V. line	MTOE-9H7D7H / 905 loganwood Ave / T.V. line	03/05/2014	03/05/2014	03/05/2014	03/05/2014	15325	905	LOGANWOOD AVE	D	Briley, Alexander, Hayes / line toward the main ha
WF0238972	1 COR	571200 Repir 2-way CleanO	MTOE-9H7DAR / 312 Hillside Ave / Repair 2W C/O	MTOE-9H7DAR / 312 Hillside Ave / Repair 2W C/O	03/11/2014	03/11/2014	03/11/2014	03/11/2014	19171	312	HILLSIDE AVE	D	en down on main side Not cuts, No baracades
	COR	571200 Repir 2-way CleanO	MTOE-9H7DAR / 312 Hillside Ave / Repair 2W C/O	MTOE-9H7DAR / 312 Hillside Ave / Repair 2W C/O	03/11/2014	03/11/2014	03/11/2014	03/11/2014	19171	312	HILLSIDE AVE	D	Eskridge, Ortiz, Castillo / Repaired 2 W C/O Brok
WF0239002	1 UTH	571201 Unstop Ln To House	JGES-9H4P3A 802 Melrose Dr. - 10 16 w- c/o	JGES-9H4P3A 802 Melrose Dr. - 10 16 w- c/o	03/11/2014	03/11/2014	03/11/2014	03/11/2014	14853	802	MELROSE DR	D	h resident water 40gal
	UTH	571201 Unstop Ln To House	JGES-9H4P3A 802 Melrose Dr. - 10 16 w- c/o	JGES-9H4P3A 802 Melrose Dr. - 10 16 w- c/o	03/11/2014	03/11/2014	03/11/2014	03/11/2014	14853	802	MELROSE DR	D	40' and Pushed through stoppage. Made contact wit

		UTH	571201 Unstop Ln To House	JGES-9H4P3A	802 Melrose Dr. - 10 16 w- c/o	JGES-9H4P3A	802 Melrose Dr. - 10 16 w- c/o	03/11/2014	03/11/2014	03/11/2014	03/11/2014	14853	802	MELROSE DR	D	Briley, Alexander, Hayes - Jetted c/o toward house
WF0239003	1	FOS	572103 Sew.Forign Obj Stp	SSTD-9H4P9H	727 Kindred Ln. - stopped up sewer	SSTD-9H4P9H	727 Kindred Ln. - stopped up sewer	03/11/2014	03/11/2014	03/11/2014	03/11/2014	33321	727	KINDRED LN	D	r 400gal
		FOS	572103 Sew.Forign Obj Stp	SSTD-9H4P9H	727 Kindred Ln. - stopped up sewer	SSTD-9H4P9H	727 Kindred Ln. - stopped up sewer	03/11/2014	03/11/2014	03/11/2014	03/11/2014	33321	727	KINDRED LN	D	page at 400' pushed through and main drained wate
		FOS	572103 Sew.Forign Obj Stp	SSTD-9H4P9H	727 Kindred Ln. - stopped up sewer	SSTD-9H4P9H	727 Kindred Ln. - stopped up sewer	03/11/2014	03/11/2014	03/11/2014	03/11/2014	33321	727	KINDRED LN	D	Briley, Alexander, Hayes - Jetted main and hit stp
WF0239004	1	UTH	571201 Unstop Ln To House	SSTD-9H4PDJ	1221 Laurel Ln. - 10-16 w-c/o	SSTD-9H4PDJ	1221 Laurel Ln. - 10-16 w-c/o	03/11/2014	03/11/2014	03/11/2014	03/11/2014	30555	1221	LAUREL LN	D	er used 22gal
		UTH	571201 Unstop Ln To House	SSTD-9H4PDJ	1221 Laurel Ln. - 10-16 w-c/o	SSTD-9H4PDJ	1221 Laurel Ln. - 10-16 w-c/o	03/11/2014	03/11/2014	03/11/2014	03/11/2014	30555	1221	LAUREL LN	D	22' and pushed through stoppage. Made contact wat
		UTH	571201 Unstop Ln To House	SSTD-9H4PDJ	1221 Laurel Ln. - 10-16 w-c/o	SSTD-9H4PDJ	1221 Laurel Ln. - 10-16 w-c/o	03/11/2014	03/11/2014	03/11/2014	03/11/2014	30555	1221	LAUREL LN	D	Briley, Alexander, Hayes - Jetted c/o toward house
WF0239005	1	OTH	573104 OTHER	SSTD-9H4Q5U	442 Crestover Cir. - Adjusted c/o b	SSTD-9H4Q5U	442 Crestover Cir. - Adjusted c/o b	03/11/2014	03/11/2014	03/11/2014	03/11/2014	4071	442	CRESTOVER CIR	D	lid could fit.
		OTH	573104 OTHER	SSTD-9H4Q5U	442 Crestover Cir. - Adjusted c/o b	SSTD-9H4Q5U	442 Crestover Cir. - Adjusted c/o b	03/11/2014	03/11/2014	03/11/2014	03/11/2014	4071	442	CRESTOVER CIR	D	Briley, Alexander, Hayes - adjusted c/o box so the
WF0239006	1	NSS	572100 Sewer No Stoppage	VSUM-9H4HEY	436 Winding Brook Ln. - 10-17 @ hou	VSUM-9H4HEY	436 Winding Brook Ln. - 10-17 @ hou	03/11/2014	03/11/2014	03/11/2014	03/11/2014	37815	436	WINDING BROOK LN	D	.
		NSS	572100 Sewer No Stoppage	VSUM-9H4HEY	436 Winding Brook Ln. - 10-17 @ hou	VSUM-9H4HEY	436 Winding Brook Ln. - 10-17 @ hou	03/11/2014	03/11/2014	03/11/2014	03/11/2014	37815	436	WINDING BROOK LN	D	Ragan, Gerow - Jetted sewer main 150. made contact
WF0239007	1	RCS	572401 Jet Routine Clean	SSTD-9H4MFH	205 St. Lukes Dr. - 10 16 no c/o	SSTD-9H4MFH	205 St. Lukes Dr. - 10 16 no c/o	03/11/2014	03/11/2014	03/11/2014	03/11/2014	30465	205	ST LUKES DR	D	er 150gal
		RCS	572401 Jet Routine Clean	SSTD-9H4MFH	205 St. Lukes Dr. - 10 16 no c/o	SSTD-9H4MFH	205 St. Lukes Dr. - 10 16 no c/o	03/11/2014	03/11/2014	03/11/2014	03/11/2014	30465	205	ST LUKES DR	D	toppages detected. Made contact with resident wat
		RCS	572401 Jet Routine Clean	SSTD-9H4MFH	205 St. Lukes Dr. - 10 16 no c/o	SSTD-9H4MFH	205 St. Lukes Dr. - 10 16 no c/o	03/11/2014	03/11/2014	03/11/2014	03/11/2014	30465	205	ST LUKES DR	D	Briley, Alexander, Hayes - Jetted sewer main. No s
WF0239008	1	NSS	572100 Sewer No Stoppage	VSUM-9H5LHK	1106 Oakmont Dr. - 10-16 n c/o	VSUM-9H5LHK	1106 Oakmont Dr. - 10-16 n c/o	03/12/2014	03/12/2014	03/12/2014	03/12/2014	8915	1106	OAKMONT DR	D	no stoppage
		NSS	572100 Sewer No Stoppage	VSUM-9H5LHK	1106 Oakmont Dr. - 10-16 n c/o	VSUM-9H5LHK	1106 Oakmont Dr. - 10-16 n c/o	03/12/2014	03/12/2014	03/12/2014	03/12/2014	8915	1106	OAKMONT DR	D	Eskridge, Ortiz - made contact, jetted main 100' .
WF0239009	1	SCP	571207 Sew customer prob	GBRK-9H4VP2	707 Williams Way - 10-16	GBRK-9H4VP2	707 Williams Way - 10-16	03/11/2014	03/11/2014	03/11/2014	03/11/2014	22601	707	WILLIAMS WAY	D	es m/c used 30gal water
		SCP	571207 Sew customer prob	GBRK-9H4VP2	707 Williams Way - 10-16	GBRK-9H4VP2	707 Williams Way - 10-16	03/11/2014	03/11/2014	03/11/2014	03/11/2014	22601	707	WILLIAMS WAY	D	Thompson, Worline - 25ft towards hour,e no stoppag
WF0239041	1	SCP	571207 Sew customer prob	JGES-9H7R5Q	- 210 MUrray Ln - possible sewer probl	JGES-9H7R5Q	- 210 MUrray Ln - possible sewer probl	03/14/2014	03/14/2014	03/14/2014	03/14/2014	22395	210	MURRAY LN	D	m. Water 25 gallon
		SCP	571207 Sew customer prob	JGES-9H7R5Q	- 210 MUrray Ln - possible sewer probl	JGES-9H7R5Q	- 210 MUrray Ln - possible sewer probl	03/14/2014	03/14/2014	03/14/2014	03/14/2014	22395	210	MURRAY LN	D	Young, Goodman, Found no stoppage. Resident proble
WF0239044	1	SCP	571207 Sew customer prob	SNAA-9H98PH	- 1803 N.Waterview Dr - 10-16 W C/O Fr	SNAA-9H98PH	- 1803 N.Waterview Dr - 10-16 W C/O Fr	03/16/2014	03/16/2014	03/16/2014	03/16/2014	15681	1803 N	WATERVIEW DR	D	s
		SCP	571207 Sew customer prob	SNAA-9H98PH	- 1803 N.Waterview Dr - 10-16 W C/O Fr	SNAA-9H98PH	- 1803 N.Waterview Dr - 10-16 W C/O Fr	03/16/2014	03/16/2014	03/16/2014	03/16/2014	15681	1803 N	WATERVIEW DR	D	Flushed toilet & it came through. Water 25 gallon
		SCP	571207 Sew customer prob	SNAA-9H98PH	- 1803 N.Waterview Dr - 10-16 W C/O Fr	SNAA-9H98PH	- 1803 N.Waterview Dr - 10-16 W C/O Fr	03/16/2014	03/16/2014	03/16/2014	03/16/2014	15681	1803 N	WATERVIEW DR	D	Young, Goodman, Ran towards house found no issues.
WF0239057	1	CON	571100 Instal 2Way ClnOut	VSUM-9HASXK	- 828 Brentwood Ln	VSUM-9HASXK	- 828 Brentwood Ln	03/17/2014	03/17/2014	03/17/2014	03/25/2014	15379	828	BRENTWOOD LN	R	Briley, Goodman, Alexander, knocked out 15x5' conc
		CON	571100 Instal 2Way ClnOut	VSUM-9HASXK	- 828 Brentwood Ln	VSUM-9HASXK	- 828 Brentwood Ln	03/17/2014	03/17/2014	03/17/2014	03/25/2014	15379	828	BRENTWOOD LN	R	rete in alley, installed clean out backfilled with
		CON	571100 Instal 2Way ClnOut	VSUM-9HASXK	- 828 Brentwood Ln	VSUM-9HASXK	- 828 Brentwood Ln	03/17/2014	03/17/2014	03/17/2014	03/25/2014	15379	828	BRENTWOOD LN	R	baserock and add sand location 25' NoS - ss
WF0239069	1	UTH	571201 Unstop Ln To House	MTOE-9H8K5M	123 dogwood dr-10-16 w c/o	MTOE-9H8K5M	123 dogwood dr-10-16 w c/o	03/15/2014	03/15/2014	03/15/2014	03/15/2014	31661	123	DOGWOOD DR	D	needs to be camerad water 30g
		UTH	571201 Unstop Ln To House	MTOE-9H8K5M	123 dogwood dr-10-16 w c/o	MTOE-9H8K5M	123 dogwood dr-10-16 w c/o	03/15/2014	03/15/2014	03/15/2014	03/15/2014	31661	123	DOGWOOD DR	D	young goodman problem is at the tap towards house.
WF0239073	1	SMS	571206 Site Maintenance	SNAA-9HB9K4	727 kindred ln-replace c/o box	SNAA-9HB9K4	727 kindred ln-replace c/o box	03/13/2014	03/13/2014	03/13/2014	03/13/2014	33321	727	KINDRED LN	D	wn sandy loam
		SMS	571206 Site Maintenance	SNAA-9HB9K4	727 kindred ln-replace c/o box	SNAA-9HB9K4	727 kindred ln-replace c/o box	03/13/2014	03/13/2014	03/13/2014	03/13/2014	33321	727	KINDRED LN	D	briley alexander hayes replaced c/o box and put do
WF0239079	1	LDN	573102 Sew Pipe Locating	SNAA-9HBAAS	2800 prairie creek dr-sewer line loca	SNAA-9HBAAS	2800 prairie creek dr-sewer line loca	03/12/2014	03/12/2014	03/12/2014	03/12/2014	24449	2800	PRAIRIE CREEK DR	D	courtney goodman davis sewer line locates
WF0239086	1	UTH	571201 Unstop Ln To House	JGES-9H7QWT	317 dogwood dr-10-16	JGES-9H7QWT	317 dogwood dr-10-16	03/14/2014	03/14/2014	03/14/2014	03/14/2014	31565	317	DOGWOOD DR	D	le paper but customer knows
		UTH	571201 Unstop Ln To House	JGES-9H7QWT	317 dogwood dr-10-16	JGES-9H7QWT	317 dogwood dr-10-16	03/14/2014	03/14/2014	03/14/2014	03/14/2014	31565	317	DOGWOOD DR	D	brown smith lanahan unstopped towards house possib
WF0239094	1	UTH	571201 Unstop Ln To House	SSTD-9H6P9Q	/ 424 Cambridge DR / 10-16 N- C/O	SSTD-9H6P9Q	/ 424 Cambridge DR / 10-16 N- C/O	03/13/2014	03/13/2014	03/13/2014	03/13/2014	21495	424	CAMBRIDGE DR	D	Water 16gal
		UTH	571201 Unstop Ln To House	SSTD-9H6P9Q	/ 424 Cambridge DR / 10-16 N- C/O	SSTD-9H6P9Q	/ 424 Cambridge DR / 10-16 N- C/O	03/13/2014	03/13/2014	03/13/2014	03/13/2014	21495	424	CAMBRIDGE DR	D	16' and pushed through stoppage. Made contact
		UTH	571201 Unstop Ln To House	SSTD-9H6P9Q	/ 424 Cambridge DR / 10-16 N- C/O	SSTD-9H6P9Q	/ 424 Cambridge DR / 10-16 N- C/O	03/13/2014	03/13/2014	03/13/2014	03/13/2014	21495	424	CAMBRIDGE DR	D	Briley, Alexander, Hayes / Jetted c/o toward house
WF0239095	1	OTH	573104 OTHER	MTOE-9HBCS9	/ 1260 Columbia Dr / level C/O's	MTOE-9HBCS9	/ 1260 Columbia Dr / level C/O's	03/13/2014	03/13/2014	03/13/2014	03/13/2014	0	0		D	, 810, 812 Wateka Way
		OTH	573104 OTHER	MTOE-9HBCS9	/ 1260 Columbia Dr / level C/O's	MTOE-9HBCS9	/ 1260 Columbia Dr / level C/O's	03/13/2014	03/13/2014	03/13/2014	03/13/2014	0	0		D	Briley, Alexander, Hayes / level C/O's at 802, 806
WF0239097	1	LDN	573102 Sew Pipe Locating	MTOE-9HBCUJ	/ 108 West Shore Dr / Locate Sewer Lat	MTOE-9HBCUJ	/ 108 West Shore Dr / Locate Sewer Lat	03/13/2014	03/13/2014	03/13/2014	03/13/2014	48617	108	WEST SHORE DR	D	nstall
		LDN	573102 Sew Pipe Locating	MTOE-9HBCUJ	/ 108 West Shore Dr / Locate Sewer Lat	MTOE-9HBCUJ	/ 108 West Shore Dr / Locate Sewer Lat	03/13/2014	03/13/2014	03/13/2014	03/13/2014	48617	108	WEST SHORE DR	D	Brown, Smith / Dug up sewer lat. to spot for c/o l
WF0239100	1	LDN	573102 Sew Pipe Locating	MTOE-9HBCYC	/ 108 West Shore Dr / Line Locates	MTOE-9HBCYC	/ 108 West Shore Dr / Line Locates	03/13/2014	03/13/2014	03/13/2014	03/13/2014	48617	108	WEST SHORE DR	D	e Co.
		LDN	573102 Sew Pipe Locating	MTOE-9HBCYC	/ 108 West Shore Dr / Line Locates	MTOE-9HBCYC	/ 108 West Shore Dr / Line Locates	03/13/2014	03/13/2014	03/13/2014	03/13/2014	48617	108	WEST SHORE DR	D	Brown, Smith, Lanahan / Locate sewer for Fenc
WF0239101	1	UTH	571201 Unstop Ln To House	JGES-9H7LU5	/ 403 Ridge Crest Dr / 10-16 Sewer cal	JGES-9H7LU5	/ 403 Ridge Crest Dr / 10-16 Sewer cal	03/14/2014	03/14/2014	03/14/2014	03/14/2014	4009	403	RIDGE CREST DR	D	se possible paper let customer know
		UTH	571201 Unstop Ln To House	JGES-9H7LU5	/ 403 Ridge Crest Dr / 10-16 Sewer cal	JGES-9H7LU5	/ 403 Ridge Crest Dr / 10-16 Sewer cal	03/14/2014	03/14/2014	03/14/2014	03/14/2014	4009	403	RIDGE CREST DR	D	Brown, Smith, Lanahan / Unstopped towards hou
WF0239103	1	NSS	572100 Sewer No Stoppage	MTOE-9HBD78	/ 1403 Lorrie DR / 10/16	MTOE-9HBD78	/ 1403 Lorrie DR / 10/16	03/12/2014	03/12/2014	03/12/2014	03/12/2014	21487	1403	LORRIE DR	D	age, left door hanger
		NSS	572100 Sewer No Stoppage	MTOE-9HBD78	/ 1403 Lorrie DR / 10/16	MTOE-9HBD78	/ 1403 Lorrie DR / 10/16	03/12/2014	03/12/2014	03/12/2014	03/12/2014	21487	1403	LORRIE DR	D	p by house. Jetted main line c/o 300' hit no stopp
		NSS	572100 Sewer No Stoppage	MTOE-9HBD78	/ 1403 Lorrie DR / 10/16	MTOE-9HBD78	/ 1403 Lorrie DR / 10/16	03/12/2014	03/12/2014	03/12/2014	03/12/2014	21487	1403	LORRIE DR	D	Courtney, Goodman, Davis / Found no clean out's u
WF0239120	1	SCP	571207 Sew customer prob	DISY-9H5J88	402 thompson dr-10/16	DISY-9H5J88	402 thompson dr-10/16	03/12/2014	03/12/2014	03/12/2014	03/12/2014	28989	402	THOMPSON DR	D	INFORMED US THEY JUST HAVE ONE OUT OF THREE BATHR
		SCP	571207 Sew customer prob	DISY-9H5J88	402 thompson dr-10/16	DISY-9H5J88	402 thompson dr-10/16	03/12/2014	03/12/2014	03/12/2014	03/12/2014	28989	402	THOMPSON DR	D	E, HIT NO STOPPAGE. MADE CONTACT WITH RESIDENT WHO
		SCP	571207 Sew customer prob	DISY-9H5J88	402 thompson dr-10/16	DISY-9H5J88	402 thompson dr-10/16	03/12/2014	03/12/2014	03/12/2014	03/12/2014	28989	402	THOMPSON DR	D	COURTNEY GOODMAN DAVIS JETTED 30 FEET TOWARDS HOUS
WF0239141	1	UTH	571201 Unstop Ln To House	JGES-9HAL3H	- 518 Carol Ct - 10-16	JGES-9HAL3H	- 518 Carol Ct - 10-16	03/17/2014	03/17/2014	03/17/2014	03/17/2014	2583	518	CAROL CT	D	age, Made contact 20 gallons
		UTH	571201 Unstop Ln To House	JGES-9HAL3H	- 518 Carol Ct - 10-16	JGES-9HAL3H	- 518 Carol Ct - 10-16	03/17/2014	03/17/2014	03/17/2014	03/17/2014	2583	518	CAROL CT	D	Dacey, West, Jetted towards house 5' cleared stopp
WF0239142	1	PUT	513200 Pickup Trash	DISY-9HAJ8W	- 1510 Starshadow Dr - ck leak	DISY-9HAJ8W	- 1510 Starshadow Dr - ck leak	03/17/2014	03/17/2014	03/17/2014	03/17/2014	36691	1510	STARSHADOW DR	D	- 0565

		PUT	513200 Pickup Trash	DISY-9HAJ8W - 1510 Starshadow Dr - ck leak	DISY-9HAJ8W - 1510 Starshadow Dr - ck leak	03/17/2014	03/17/2014	03/17/2014	03/17/2014	36691	1510	STARSHADOW DR	D	Wittenback, Gerow, Leak in yard M/C, C/Off meter R
WF0239153	1	UTH	571201 Unstop Ln To House	SSIO-9HB2EL / 821 Ridgedale Dr / 10-16 C/O Alley	SSIO-9HB2EL / 821 Ridgedale Dr / 10-16 C/O Alley	03/17/2014	03/17/2014	03/17/2014	03/17/2014	29151	821	RIDGEDALE DR	D	' Water 25g
		UTH	571201 Unstop Ln To House	SSIO-9HB2EL / 821 Ridgedale Dr / 10-16 C/O Alley	SSIO-9HB2EL / 821 Ridgedale Dr / 10-16 C/O Alley	03/17/2014	03/17/2014	03/17/2014	03/17/2014	29151	821	RIDGEDALE DR	D	Young, Goodman / Unstopped towards house about 25
WF0239166	1	MLC	572702 Sew.Main C/O Clean	JGES-9H4K32 - 1403 Lorrie Dr 10-16 no c/o	JGES-9H4K32 - 1403 Lorrie Dr 10-16 no c/o	03/11/2014	03/11/2014	03/11/2014	03/11/2014	21487	1403	LORRIE DR	D	hit any stoppage. Left a note on front door
		MLC	572702 Sew.Main C/O Clean	JGES-9H4K32 - 1403 Lorrie Dr 10-16 no c/o	JGES-9H4K32 - 1403 Lorrie Dr 10-16 no c/o	03/11/2014	03/11/2014	03/11/2014	03/11/2014	21487	1403	LORRIE DR	D	Briley Alexander Hayes Jetted main line c/o. Didnt
WF0239168	1	SCP	571207 Sew customer prob	VSUM-9HBTCY - 820 Fontana Ave 10-16	VSUM-9HBTCY - 820 Fontana Ave 10-16	03/18/2014	03/18/2014	03/18/2014	03/18/2014	14933	820	FONTANA AVE	D	rox 20 gals water
		SCP	571207 Sew customer prob	VSUM-9HBTCY - 820 Fontana Ave 10-16	VSUM-9HBTCY - 820 Fontana Ave 10-16	03/18/2014	03/18/2014	03/18/2014	03/18/2014	14933	820	FONTANA AVE	D	Thompson Worline 20ft toward house N/S L/N used ap
WF0239191	1	CON	571100 Instal 2Way ClnOut	VSUM-9HDHXV - 1310 Edgewood Dr	VSUM-9HDHXV - 1310 Edgewood Dr	03/20/2014		03/20/2014		44075	1310	EDGEWOOD DR	.	.
WF0239204	1	UTH	571201 Unstop Ln To House	BSTS-9HCUVC - 919 Foreston Dr 10/16 c/o in alley	BSTS-9HCUVC - 919 Foreston Dr 10/16 c/o in alley	03/19/2014	03/19/2014	03/19/2014	03/19/2014	14615	919	FORRESTON DR	D	Young Goodman UNstopped about 15' toward house.
WF0239208	1	SCP	571207 Sew customer prob	SSTD-9HCPP3 - 4429 Beck Dr 10-16 no c/o	SSTD-9HCPP3 - 4429 Beck Dr 10-16 no c/o	03/19/2014	03/19/2014	03/19/2014	03/19/2014	71941	4429	BECK DR	D	act. 200 gallons
		SCP	571207 Sew customer prob	SSTD-9HCPP3 - 4429 Beck Dr 10-16 no c/o	SSTD-9HCPP3 - 4429 Beck Dr 10-16 no c/o	03/19/2014	03/19/2014	03/19/2014	03/19/2014	71941	4429	BECK DR	D	Dacey West Jetted main 250' no stoppage. Made cont
WF0239217	1	LDN	573102 Sew Pipe Locating	MTOE-9HECF3 / 2099 N. Collins Blvd / Sewer line lo	MTOE-9HECF3 / 2099 N. Collins Blvd / Sewer line lo	03/10/2014	03/10/2014	03/10/2014	03/10/2014	12085	2099 N	COLLINS BLVD	D	Courtney, Goodman, Davis / Sewer line locate
WF0239225	1	NSS	572100 Sewer No Stoppage	MTOE-9HECV8 / 1311 Grinnell Dr / 10-16	MTOE-9HECV8 / 1311 Grinnell Dr / 10-16	03/18/2014	03/18/2014	03/18/2014	03/18/2014	44181	1311	GRINNELL DR	D	city main n/s m/u. Used aprox. 300 gal of water
		NSS	572100 Sewer No Stoppage	MTOE-9HECV8 / 1311 Grinnell Dr / 10-16	MTOE-9HECV8 / 1311 Grinnell Dr / 10-16	03/18/2014	03/18/2014	03/18/2014	03/18/2014	44181	1311	GRINNELL DR	D	Thompson, Worline / No city c/o. Jetted 250 ft of
WF0239235	1	SCP	571207 Sew customer prob	SSTD-9HDRAT - 708 Melrose Dr - 10-16 C/O front	SSTD-9HDRAT - 708 Melrose Dr - 10-16 C/O front	03/20/2014	03/20/2014	03/20/2014	03/20/2014	33357	708	MELROSE DR	D	ain found no stoppage. Which is the way she said t
		SCP	571207 Sew customer prob	SSTD-9HDRAT - 708 Melrose Dr - 10-16 C/O front	SSTD-9HDRAT - 708 Melrose Dr - 10-16 C/O front	03/20/2014	03/20/2014	03/20/2014	03/20/2014	33357	708	MELROSE DR	D	nstop her. They used city C/O. We jetted towards m
		SCP	571207 Sew customer prob	SSTD-9HDRAT - 708 Melrose Dr - 10-16 C/O front	SSTD-9HDRAT - 708 Melrose Dr - 10-16 C/O front	03/20/2014	03/20/2014	03/20/2014	03/20/2014	33357	708	MELROSE DR	D	Young, Goodman, Resident had plumber come out to u
WF0239245	1	TIS	572501 Sewer TV Inspect	EPUE-9HEJSD - 1310 Edgewood Dr - Tv & mark c/o for	EPUE-9HEJSD - 1310 Edgewood Dr - Tv & mark c/o for	03/20/2014	03/20/2014	03/20/2014	03/20/2014	44075	1310	EDGEWOOD DR	D	lready had a c/o located 35' EoW
		TIS	572501 Sewer TV Inspect	EPUE-9HEJSD - 1310 Edgewood Dr - Tv & mark c/o for	EPUE-9HEJSD - 1310 Edgewood Dr - Tv & mark c/o for	03/20/2014	03/20/2014	03/20/2014	03/20/2014	44075	1310	EDGEWOOD DR	D	Daey, West, Want to TV for c/o install, customer a
WF0239268	1	NSS	572100 Sewer No Stoppage	SSIO-9HBGHW - 1029 Frances Way 10-17 @ c/o	SSIO-9HBGHW - 1029 Frances Way 10-17 @ c/o	03/18/2014	03/18/2014	03/18/2014	03/18/2014	62285	1029	FRANCES WAY	D	ter
		NSS	572100 Sewer No Stoppage	SSIO-9HBGHW - 1029 Frances Way 10-17 @ c/o	SSIO-9HBGHW - 1029 Frances Way 10-17 @ c/o	03/18/2014	03/18/2014	03/18/2014	03/18/2014	62285	1029	FRANCES WAY	D	main 100 no stoppage/ left a note made contact la
		NSS	572100 Sewer No Stoppage	SSIO-9HBGHW - 1029 Frances Way 10-17 @ c/o	SSIO-9HBGHW - 1029 Frances Way 10-17 @ c/o	03/18/2014	03/18/2014	03/18/2014	03/18/2014	62285	1029	FRANCES WAY	D	Eskridge Ortiz minor overflow @ private c/o jetted
WF0239269	1	UTH	571201 Unstop Ln To House	JGES-9HCMA3 - 1241 Danville Dr 10-16 w-c/o	JGES-9HCMA3 - 1241 Danville Dr 10-16 w-c/o	03/19/2014	03/19/2014	03/19/2014	03/19/2014	29657	1241	DANVILLE DR	D	sident
		UTH	571201 Unstop Ln To House	JGES-9HCMA3 - 1241 Danville Dr 10-16 w-c/o	JGES-9HCMA3 - 1241 Danville Dr 10-16 w-c/o	03/19/2014	03/19/2014	03/19/2014	03/19/2014	29657	1241	DANVILLE DR	D	and pushed through stoppage. Made contact with re
		UTH	571201 Unstop Ln To House	JGES-9HCMA3 - 1241 Danville Dr 10-16 w-c/o	JGES-9HCMA3 - 1241 Danville Dr 10-16 w-c/o	03/19/2014	03/19/2014	03/19/2014	03/19/2014	29657	1241	DANVILLE DR	D	Briley Alexander Hayes Jetted c/o toward house 18'
WF0239282	1	CON	571100 Instal 2Way ClnOut	VSUM-9HHL3T - 812 Sherbrook Dr install 2 way c/o	VSUM-9HHL3T - 812 Sherbrook Dr	04/30/2014	04/30/2014	04/30/2014	04/30/2014	15095	812	SHERBROOK DR	.	.
WF0239298	1	UTM	571202 Unstop Lin To Main	VSUM-9HEKLR - 1122 Wake Dr - ck leak	VSUM-9HEKLR - 1122 Wake Dr - ck leak	03/21/2014	03/21/2014	03/21/2014	03/21/2014	26197	1122	WAKE DR	D	Wittenback, Ragan, Gerow, Unst T/M, M/C
WF0239299	1	UTM	571202 Unstop Lin To Main	JGES-9HENC9 - 2708 Sherrill Park Ct - 10-16	JGES-9HENC9 - 2708 Sherrill Park Ct - 10-16	03/21/2014	03/21/2014	03/21/2014	03/21/2014	42359	2708	SHERRILL PARK CT	D	Wittenback, Gerow, Ragan, Unst T/M. L/N
WF0239304	1	CON	571100 Instal 2Way ClnOut	VSUM-9HHNYC - 1308 Dunbarton	VSUM-9HHNYC - 1308 Dunbarton	03/24/2014	03/24/2014	03/24/2014	03/28/2014	43999	1308	DUNBARTON DR	R	Eskridge, Ortiz, Ragan, Castillo, installed 2wc/o
		CON	571100 Instal 2Way ClnOut	VSUM-9HHNYC - 1308 Dunbarton	VSUM-9HHNYC - 1308 Dunbarton	03/24/2014	03/24/2014	03/24/2014	03/28/2014	43999	1308	DUNBARTON DR	R	38' EoW 4 baracades 5x10 cut fiber under edge of a
		CON	571100 Instal 2Way ClnOut	VSUM-9HHNYC - 1308 Dunbarton	VSUM-9HHNYC - 1308 Dunbarton	03/24/2014	03/24/2014	03/24/2014	03/28/2014	43999	1308	DUNBARTON DR	R	lley - ss
WF0239311	1	SMS	571206 Site Maintenance	RGLR-9HCRB6 1402 cheyenne dr-leveled c/o boxes	RGLR-9HCRB6 1402 cheyenne dr-leveled c/o boxes	03/20/2014	03/20/2014	03/20/2014	03/20/2014	35269	1402	CHEYENNE DR	D	he area 1402 and 1404 cheyenne
		SMS	571206 Site Maintenance	RGLR-9HCRB6 1402 cheyenne dr-leveled c/o boxes	RGLR-9HCRB6 1402 cheyenne dr-leveled c/o boxes	03/20/2014	03/20/2014	03/20/2014	03/20/2014	35269	1402	CHEYENNE DR	D	brown lanahan smith leveled c/o boxes and sanded t
WF0239315	1	MHR	572600 Sew Manhole Repair	SNAA-9HJAVW 1300 lorrie dr-repair manhole	SNAA-9HJAVW 1300 lorrie dr-repair manhole	03/20/2014	03/20/2014	03/20/2014	03/20/2014	20041	1300	LORRIE DR	D	ring. put mortar around base of manhole and put m
		MHR	572600 Sew Manhole Repair	SNAA-9HJAVW 1300 lorrie dr-repair manhole	SNAA-9HJAVW 1300 lorrie dr-repair manhole	03/20/2014	03/20/2014	03/20/2014	03/20/2014	20041	1300	LORRIE DR	D	ring pushed off manhole. knocked off concrete from
		MHR	572600 Sew Manhole Repair	SNAA-9HJAVW 1300 lorrie dr-repair manhole	SNAA-9HJAVW 1300 lorrie dr-repair manhole	03/20/2014	03/20/2014	03/20/2014	03/20/2014	20041	1300	LORRIE DR	D	courtney goodman manhole ring and concrete around
WF0239319	1	PMS	572400 Jet Trouble Main	MTOE-9HJDS8 / 1260 Columbia Dr / Jet trouble mains	MTOE-9HJDS8 / 1260 Columbia Dr / Jet trouble mains	03/21/2014	03/21/2014	03/21/2014	03/21/2014	0	0		D	ater 1690gal
		PMS	572400 Jet Trouble Main	MTOE-9HJDS8 / 1260 Columbia Dr / Jet trouble mains	MTOE-9HJDS8 / 1260 Columbia Dr / Jet trouble mains	03/21/2014	03/21/2014	03/21/2014	03/21/2014	0	0		D	Briley, Alexander, Hayes / Jet trouble mains W
WF0239321	1	PMS	572400 Jet Trouble Main	MTOE-9HJDV7 / 1260 Columbia Dr / Jet trouble mains	MTOE-9HJDV7 / 1260 Columbia Dr / Jet trouble mains	03/19/2014	03/19/2014	03/19/2014	03/19/2014	0	0		D	Briley, Hayes, Maverick / Jet trouble mains
WF0239322	1	LDN	573102 Sew Pipe Locating	MTOE-9HJDWL / 317 Dogwood Dr / line locate	MTOE-9HJDWL / 317 Dogwood Dr / line locate	03/19/2014	03/20/2014	03/20/2014	03/20/2014	31565	317	DOGWOOD DR	D	id Hernandez
		LDN	573102 Sew Pipe Locating	MTOE-9HJDWL / 317 Dogwood Dr / line locate	MTOE-9HJDWL / 317 Dogwood Dr / line locate	03/19/2014	03/20/2014	03/20/2014	03/20/2014	31565	317	DOGWOOD DR	D	Brown, Lanahan, Smith / located sewer for Dav
WF0239327	1	SFM	573105 Sew Read Flow Mtrs	MTOE-9HJE9X / 2400 N Jupiter Rd / Flow Meter	MTOE-9HJE9X / 2400 N Jupiter Rd / Flow Meter	03/21/2014	03/21/2014	03/21/2014	03/21/2014	0	0		D	Wittenback, Gerow, Ragan / R- 804260
WF0239328	1	SCP	571207 Sew customer prob	VSUM-9HCO6T 803 clearwater dr-10-16 w c/o	VSUM-9HCO6T 803 clearwater dr-10-16 w c/o	03/19/2014	03/19/2014	03/19/2014	03/19/2014	34717	803	CLEARWATER DR	D	ouse no stoppage found. make comtact with resident
		SCP	571207 Sew customer prob	VSUM-9HCO6T 803 clearwater dr-10-16 w c/o	VSUM-9HCO6T 803 clearwater dr-10-16 w c/o	03/19/2014	03/19/2014	03/19/2014	03/19/2014	34717	803	CLEARWATER DR	D	briley hayes maverick jet sewer line from c/o to h
WF0239354	1	CON	571100 Instal 2Way ClnOut	VSUM-9HJR77 - 109 Ocean Dr	VSUM-9HJR77 - 109 Ocean Dr	03/25/2014	03/25/2014	03/25/2014	03/31/2014	25801	109	OCEAN DR	R	Wittenback, Gerow, Ragan, Castillo, did not finish
		CON	571100 Instal 2Way ClnOut	VSUM-9HJR77 - 109 Ocean Dr	VSUM-9HJR77 - 109 Ocean Dr	03/25/2014	03/25/2014	03/25/2014	03/31/2014	25801	109	OCEAN DR	R	hole coverd with plywood caution taped - ss
	2	CON	571100 Instal 2Way ClnOut	VSUM-9HJR77 - 109 Ocean Dr	VSUM-9HJR77 - 109 Ocean Dr	03/25/2014	04/01/2014		04/02/2014	25801	109	OCEAN DR	R	Wittenback, Gerow, Ragan, Castillo, 4x12 44' SoN 2
		CON	571100 Instal 2Way ClnOut	VSUM-9HJR77 - 109 Ocean Dr	VSUM-9HJR77 - 109 Ocean Dr	03/25/2014	04/01/2014		04/02/2014	25801	109	OCEAN DR	R	barricades left - ss
WF0239364	1	UTH	571201 Unstop Ln To House	SSIO-9HJ5VL - 1327 Melrose Dr 10-16 w c/o	SSIO-9HJ5VL - 1327 Melrose Dr 10-16 w c/o	03/24/2014	03/24/2014	03/24/2014	03/24/2014	35149	1327	MELROSE DR	D	ge
		UTH	571201 Unstop Ln To House	SSIO-9HJ5VL - 1327 Melrose Dr 10-16 w c/o	SSIO-9HJ5VL - 1327 Melrose Dr 10-16 w c/o	03/24/2014	03/24/2014	03/24/2014	03/24/2014	35149	1327	MELROSE DR	D	Davis Courtney Jetted towards house, hit no stoppa
WF0239372	1	RSS	572102 Sewer Root Stopage	SSIO-9HAUQE 821 Sherbrook Dr. - Possible sewer	SSIO-9HAUQE 821 Sherbrook Dr. - Possible sewer	03/17/2014	03/17/2014	03/17/2014	03/17/2014	14961	821	SHERBROOK DR	D	fferanet manholes to get it unstopped. Had to clea

		RSS	572102 Sewer Root Stoppage	SSIO-9HAUQE	821 Sherbrook Dr. - Possible sewer	SSIO-9HAUQE	821 Sherbrook Dr. - Possible sewer	03/17/2014	03/17/2014	03/17/2014	03/17/2014	14961	821	SHERBROOK DR	D	d sewer started over flowing. Had to jet from 2 di
		RSS	572102 Sewer Root Stoppage	SSIO-9HAUQE	821 Sherbrook Dr. - Possible sewer	SSIO-9HAUQE	821 Sherbrook Dr. - Possible sewer	03/17/2014	03/17/2014	03/17/2014	03/17/2014	14961	821	SHERBROOK DR	D	Young, Goodman - went to address pulled lid off an
WF0239373	1	SCP	571207 Sew customer prob	SSTD-9HHTBY	109 Ocean Dr. - 10-16 no c.o.	SSTD-9HHTBY	109 Ocean Dr. - 10-16 no c.o.	03/24/2014	03/24/2014	03/24/2014	03/24/2014	25801	109	OCEAN DR	D	her bacyard right at the fence. Her problem is in
		SCP	571207 Sew customer prob	SSTD-9HHTBY	109 Ocean Dr. - 10-16 no c.o.	SSTD-9HHTBY	109 Ocean Dr. - 10-16 no c.o.	03/24/2014	03/24/2014	03/24/2014	03/24/2014	25801	109	OCEAN DR	D	she does have a stack. going towards the main in
		SCP	571207 Sew customer prob	SSTD-9HHTBY	109 Ocean Dr. - 10-16 no c.o.	SSTD-9HHTBY	109 Ocean Dr. - 10-16 no c.o.	03/24/2014	03/24/2014	03/24/2014	03/24/2014	25801	109	OCEAN DR	D	Davis, Courtney. - She has no city's installed c.o
WF0239374	1	SCP	571207 Sew customer prob	SSTD-9HHTL4	625 Winchester Dr. - 10-16 no co	SSTD-9HHTL4	625 Winchester Dr. - 10-16 no co	03/24/2014	03/24/2014	03/24/2014	03/24/2014	22025	625	WINCHESTER DR	D	ater used 300gal
		SCP	571207 Sew customer prob	SSTD-9HHTL4	625 Winchester Dr. - 10-16 no co	SSTD-9HHTL4	625 Winchester Dr. - 10-16 no co	03/24/2014	03/24/2014	03/24/2014	03/24/2014	22025	625	WINCHESTER DR	D	act. & they were stopped up in just one bathroom w
		SCP	571207 Sew customer prob	SSTD-9HHTL4	625 Winchester Dr. - 10-16 no co	SSTD-9HHTL4	625 Winchester Dr. - 10-16 no co	03/24/2014	03/24/2014	03/24/2014	03/24/2014	22025	625	WINCHESTER DR	D	Davis, Courtney - no c.o. , jetted main. made cont
WF0239385	1	TIS	572501 Sewer TV Inspect	SNAA-9HK8S4	511 copper ridge dr-tv sewer lateral	SNAA-9HK8S4	511 copper ridge dr-tv sewer lateral	03/24/2014	03/24/2014	03/24/2014	03/24/2014	3233	511	COPPER RIDGE DR	D	way to main-raised box to grade
		TIS	572501 Sewer TV Inspect	SNAA-9HK8S4	511 copper ridge dr-tv sewer lateral	SNAA-9HK8S4	511 copper ridge dr-tv sewer lateral	03/24/2014	03/24/2014	03/24/2014	03/24/2014	3233	511	COPPER RIDGE DR	D	smith hayes tv'ed both ways, clear + good all the
WF0239386	1	LDN	573102 Sew Pipe Locating	SNAA-9HK8UL	1200 magnolia dr-white line for c/o i	SNAA-9HK8UL	1200 magnolia dr-white line for c/o i	03/24/2014	03/24/2014	03/24/2014	03/24/2014	30957	1200	MAGNOLIA DR	D	smith hayes white line for c/o install
WF0239387	1	LDN	573102 Sew Pipe Locating	SNAA-9HK8WM	1305 seminole dr-white line	SNAA-9HK8WM	1305 seminole dr-white line	03/24/2014	03/24/2014	03/24/2014	03/24/2014	34081	1305	SEMINOLE DR	D	smith hayes white line for c/o install
WF0239388	1	LDN	573102 Sew Pipe Locating	SNAA-9HK8Y7	108 west shore dr-white line	SNAA-9HK8Y7	108 west shore dr-white line	03/24/2014	03/24/2014	03/24/2014	03/24/2014	48617	108	WEST SHORE DR	D	smith hayes white line for c/o install
WF0239390	1	SCP	571207 Sew customer prob	VSUM-9HBR7E	1803 longmont pl-10-16	VSUM-9HBR7E	1803 longmont pl-10-16	03/18/2014	03/18/2014	03/18/2014	03/18/2014	1709	1803	LONGMONT PL	D	used aprox 30 gals of water
		SCP	571207 Sew customer prob	VSUM-9HBR7E	1803 longmont pl-10-16	VSUM-9HBR7E	1803 longmont pl-10-16	03/18/2014	03/18/2014	03/18/2014	03/18/2014	1709	1803	LONGMONT PL	D	thompson worline jetted 30ft toward house n/s m/c
WF0239392	1	UTH	571201 Unstop Ln To House	VSUM-9HAMB6	824 brentwood ln-10-16	VSUM-9HAMB6	824 brentwood ln-10-16	03/17/2014	03/17/2014	03/17/2014	03/17/2014	15377	824	BRENTWOOD LN	D	lushed full flow also filled up jet truck
		UTH	571201 Unstop Ln To House	VSUM-9HAMB6	824 brentwood ln-10-16	VSUM-9HAMB6	824 brentwood ln-10-16	03/17/2014	03/17/2014	03/17/2014	03/17/2014	15377	824	BRENTWOOD LN	D	se unstopped jetted line and cleaned it customer f
		UTH	571201 Unstop Ln To House	VSUM-9HAMB6	824 brentwood ln-10-16	VSUM-9HAMB6	824 brentwood ln-10-16	03/17/2014	03/17/2014	03/17/2014	03/17/2014	15377	824	BRENTWOOD LN	D	brown smith lanahan hit stoppage 5' in towards hou
WF0239393	1	UTH	571201 Unstop Ln To House	JGES-9HALRQ	600 westwood dr-10-16	JGES-9HALRQ	600 westwood dr-10-16	03/17/2014	03/17/2014	03/17/2014	03/17/2014	27199	600	WESTWOOD DR	D	ds house 20' let customer know full flow
		UTH	571201 Unstop Ln To House	JGES-9HALRQ	600 westwood dr-10-16	JGES-9HALRQ	600 westwood dr-10-16	03/17/2014	03/17/2014	03/17/2014	03/17/2014	27199	600	WESTWOOD DR	D	brown lanahan smith no stoppage found jetted towar
WF0239399	1	OTH	573104 OTHER	SNAA-9HKABL	2900 north spring dr-ck leak	SNAA-9HKABL	2900 north spring dr-ck leak	03/21/2014	03/21/2014	03/21/2014	03/21/2014	0	0		D	pot
		OTH	573104 OTHER	SNAA-9HKABL	2900 north spring dr-ck leak	SNAA-9HKABL	2900 north spring dr-ck leak	03/21/2014	03/21/2014	03/21/2014	03/21/2014	0	0		D	wittenback gerow ragan spr. water holding in low s
WF0239407	1	UTH	571201 Unstop Ln To House	SSIO-9HGTNC	2539 big horn ln-10-16 w/co	SSIO-9HGTNC	2539 big horn ln-10-16 w/co	03/23/2014	03/23/2014	03/23/2014	03/23/2014	4387	2539	BIG HORN LN	D	, worked fine
		UTH	571201 Unstop Ln To House	SSIO-9HGTNC	2539 big horn ln-10-16 w/co	SSIO-9HGTNC	2539 big horn ln-10-16 w/co	03/23/2014	03/23/2014	03/23/2014	03/23/2014	4387	2539	BIG HORN LN	D	davis courtney toward house, no stoppage had flush
WF0239415	1	LDN	573102 Sew Pipe Locating	MTOE-9HKCUB	/ 1000 W Lookout Dr / line locate	MTOE-9HKCUB	/ 1000 W Lookout Dr / line locate	03/19/2014	03/20/2014	03/20/2014	03/20/2014	0	0		D	ins James
		LDN	573102 Sew Pipe Locating	MTOE-9HKCUB	/ 1000 W Lookout Dr / line locate	MTOE-9HKCUB	/ 1000 W Lookout Dr / line locate	03/19/2014	03/20/2014	03/20/2014	03/20/2014	0	0		D	Brown, Lanahan, Smith / located Sewer for Hopk
WF0239416	1	OTH	573104 OTHER	MTOE-9HKCWK	/ 1300 Lorrie Dr / Clean up job site	MTOE-9HKCWK	/ 1300 Lorrie Dr / Clean up job site	03/21/2014	03/21/2014	03/21/2014	03/21/2014	20041	1300	LORRIE DR	D	d up barricades
		OTH	573104 OTHER	MTOE-9HKCWK	/ 1300 Lorrie Dr / Clean up job site	MTOE-9HKCWK	/ 1300 Lorrie Dr / Clean up job site	03/21/2014	03/21/2014	03/21/2014	03/21/2014	20041	1300	LORRIE DR	D	Courtney, Goodman, Davis / Clean up area and picke
WF0239420	1	NSS	572100 Sewer No Stoppage	GBRK-9HFSGD	/ 1 Spring Valley Ct / 10-16 No CO	GBRK-9HFSGD	/ 1 Spring Valley Ct / 10-16 No CO	03/22/2014	03/22/2014	03/22/2014	03/22/2014	10035	1	SPRING VALLEY CT	D	howing her lateral wasnt holding by her house
		NSS	572100 Sewer No Stoppage	GBRK-9HFSGD	/ 1 Spring Valley Ct / 10-16 No CO	GBRK-9HFSGD	/ 1 Spring Valley Ct / 10-16 No CO	03/22/2014	03/22/2014	03/22/2014	03/22/2014	10035	1	SPRING VALLEY CT	D	ade contact + helped her diagnose her problem by s
		NSS	572100 Sewer No Stoppage	GBRK-9HFSGD	/ 1 Spring Valley Ct / 10-16 No CO	GBRK-9HFSGD	/ 1 Spring Valley Ct / 10-16 No CO	03/22/2014	03/22/2014	03/22/2014	03/22/2014	10035	1	SPRING VALLEY CT	D	Davis, Courtney / Jetted the main + hit nothing, m
WF0239421	1	MHI	572603 Sew Manhole Inspct	MTOE-9HKD9Y	/ 1260 Columbia Dr / CK manholes	MTOE-9HKD9Y	/ 1260 Columbia Dr / CK manholes	03/24/2014	03/24/2014	03/24/2014	03/24/2014	0	0		D	ris and stoppeges
		MHI	572603 Sew Manhole Inspct	MTOE-9HKD9Y	/ 1260 Columbia Dr / CK manholes	MTOE-9HKD9Y	/ 1260 Columbia Dr / CK manholes	03/24/2014	03/24/2014	03/24/2014	03/24/2014	0	0		D	Ragan, Gerow / Checked various manholes for deb
WF0239423	1	OTH	573104 OTHER	VSUM-9HHJHM	/ 745 DUMONT DR / 10/16 @ C.O.	VSUM-9HHJHM	/ 745 DUMONT DR / 10/16 @ C.O.	03/24/2014	03/24/2014	03/24/2014	03/24/2014	28401	745	DUMONT DR	D	AGE FOUND, NOTE LEFT ON DOOR
		OTH	573104 OTHER	VSUM-9HHJHM	/ 745 DUMONT DR / 10/16 @ C.O.	VSUM-9HHJHM	/ 745 DUMONT DR / 10/16 @ C.O.	03/24/2014	03/24/2014	03/24/2014	03/24/2014	28401	745	DUMONT DR	D	Smith, Hayes / JETTED TOWARDS HOUSE 25' , NO STOPP
WF0239452	1	CON	571100 Instal 2Way ClnOut	VSUM-9HKR6Q	- 625 Winchester Dr c/o install	VSUM-9HKR6Q	- 625 Winchester Dr	03/25/2014	05/15/2014	05/15/2014	05/15/2014	22025	625	WINCHESTER DR	.	.
WF0239453	1	UTH	571201 Unstop Ln To House	EPUE-9HGPHN	- 111 N Weatherred Dr 10-17 w/co	EPUE-9HGPHN	- 111 N Weatherred Dr 10-17 w/co	03/23/2014	03/23/2014	03/23/2014	03/23/2014	29361	111 N	WEATHERRED DR	D	ut and put out bio control. Used 20 gallons of dec
		UTH	571201 Unstop Ln To House	EPUE-9HGPHN	- 111 N Weatherred Dr 10-17 w/co	EPUE-9HGPHN	- 111 N Weatherred Dr 10-17 w/co	03/23/2014	03/23/2014	03/23/2014	03/23/2014	29361	111 N	WEATHERRED DR	D	ed the system so we washed it back into the cleano
		UTH	571201 Unstop Ln To House	EPUE-9HGPHN	- 111 N Weatherred Dr 10-17 w/co	EPUE-9HGPHN	- 111 N Weatherred Dr 10-17 w/co	03/23/2014	03/23/2014	03/23/2014	03/23/2014	29361	111 N	WEATHERRED DR	D	Davis Courtney Jetted towards main. 1 gallon escap
WF0239455	1	NSS	572100 Sewer No Stoppage	SSIO-9HJRAV	- 2701 Custer Pkwy 10-17 no c/o	SSIO-9HJRAV	- 2701 Custer Pkwy 10-17 no c/o	03/25/2014	03/25/2014	03/25/2014	03/25/2014	66037	2701	CUSTER PKWY	D	as thier line.
		NSS	572100 Sewer No Stoppage	SSIO-9HJRAV	- 2701 Custer Pkwy 10-17 no c/o	SSIO-9HJRAV	- 2701 Custer Pkwy 10-17 no c/o	03/25/2014	03/25/2014	03/25/2014	03/25/2014	66037	2701	CUSTER PKWY	D	d they were to notify the building owner that it w
		NSS	572100 Sewer No Stoppage	SSIO-9HJRAV	- 2701 Custer Pkwy 10-17 no c/o	SSIO-9HJRAV	- 2701 Custer Pkwy 10-17 no c/o	03/25/2014	03/25/2014	03/25/2014	03/25/2014	66037	2701	CUSTER PKWY	D	Davis Courtney Jetted city main notfieid tenant an
WF0239457	1	SCP	571207 Sew customer prob	SSTD-9HJPRB	- 601 E Tyler St 10-16 w c/o	SSTD-9HJPRB	- 601 E Tyler St 10-16 w c/o	03/25/2014	03/25/2014	03/25/2014	03/25/2014	37443	601 E	TYLER ST	D	ade contact
		SCP	571207 Sew customer prob	SSTD-9HJPRB	- 601 E Tyler St 10-16 w c/o	SSTD-9HJPRB	- 601 E Tyler St 10-16 w c/o	03/25/2014	03/25/2014	03/25/2014	03/25/2014	37443	601 E	TYLER ST	D	Dacey West Jetted 25' towards house no stoppage. M
WF0239458	1	UTM	571202 Unstop Lin To Main	SSTD-9HCQ5U	- 1106 Lorrie Dr 10-17 at c/o	SSTD-9HCQ5U	- 1106 Lorrie Dr 10-17 at c/o	03/19/2014	03/19/2014	03/19/2014	03/19/2014	20055	1106	LORRIE DR	D	0 gallons to clean up de-chlorinated water used bi
		UTM	571202 Unstop Lin To Main	SSTD-9HCQ5U	- 1106 Lorrie Dr 10-17 at c/o	SSTD-9HCQ5U	- 1106 Lorrie Dr 10-17 at c/o	03/19/2014	03/19/2014	03/19/2014	03/19/2014	20055	1106	LORRIE DR	D	ain stoppage cause by paper 10 gallons overflow. 2
		UTM	571202 Unstop Lin To Main	SSTD-9HCQ5U	- 1106 Lorrie Dr 10-17 at c/o	SSTD-9HCQ5U	- 1106 Lorrie Dr 10-17 at c/o	03/19/2014	03/19/2014	03/19/2014	03/19/2014	20055	1106	LORRIE DR	D	Briley hayes Maverick Jet sewer line from c/o to m
WF0239465	1	TIS	572501 Sewer TV Inspect	SNAA-9HLAGK	1308 dunbarton dr-tv	SNAA-9HLAGK	1308 dunbarton dr-tv	03/25/2014	03/25/2014	03/25/2014	03/25/2014	43999	1308	DUNBARTON DR	D	marked area for locates
		TIS	572501 Sewer TV Inspect	SNAA-9HLAGK	1308 dunbarton dr-tv	SNAA-9HLAGK	1308 dunbarton dr-tv	03/25/2014	03/25/2014	03/25/2014	03/25/2014	43999	1308	DUNBARTON DR	D	dacey west no acces, marked according to roll map.
WF0239467	1	UTH	571201 Unstop Ln To House	MTOE-9HFLWE	602 westwood dr-10-16 w/co	MTOE-9HFLWE	602 westwood dr-10-16 w/co	03/22/2014	03/22/2014	03/22/2014	03/22/2014	27201	602	WESTWOOD DR	D	page. made contact + it flushed fine
		UTH	571201 Unstop Ln To House	MTOE-9HFLWE	602 westwood dr-10-16 w/co	MTOE-9HFLWE	602 westwood dr-10-16 w/co	03/22/2014	03/22/2014	03/22/2014	03/22/2014	27201	602	WESTWOOD DR	D	davis courtney jetted toward the house hit no stop
WF0239468	1	TIS	572501 Sewer TV Inspect	MTOE-9HLDJJ	/ 1417 Stagecoach Dr / T.V. C/O	MTOE-9HLDJJ	/ 1417 Stagecoach Dr / T.V. C/O	03/19/2014	03/19/2014	03/19/2014	03/19/2014	21743	1417	STAGECOACH DR	D	toward house and main. Tap looked good aswell
		TIS	572501 Sewer TV Inspect	MTOE-9HLDJJ	/ 1417 Stagecoach Dr / T.V. C/O	MTOE-9HLDJJ	/ 1417 Stagecoach Dr / T.V. C/O	03/19/2014	03/19/2014	03/19/2014	03/19/2014	21743	1417	STAGECOACH DR	D	Briley, Alexander, Hayes / Sewer line looked good

WF0239470	1	FRS	571203 Retap 4"	MTOE-9HLDM8 / 2203 Canyon Creek Plz / 4" retap	MTOE-9HLDM8 / 2203 Canyon Creek Plz / 4" retap	03/21/2014	03/21/2014	03/21/2014	03/21/2014	4203	2203	CANYON CREEK PLZ	D	h baserock cleaned up area left 4 Barracades Stree
		FRS	571203 Retap 4"	MTOE-9HLDM8 / 2203 Canyon Creek Plz / 4" retap	MTOE-9HLDM8 / 2203 Canyon Creek Plz / 4" retap	03/21/2014	03/21/2014	03/21/2014	03/21/2014	4203	2203	CANYON CREEK PLZ	D	g out line made 4" retap Bedded and backfilled wit
		FRS	571203 Retap 4"	MTOE-9HLDM8 / 2203 Canyon Creek Plz / 4" retap	MTOE-9HLDM8 / 2203 Canyon Creek Plz / 4" retap	03/21/2014	03/21/2014	03/21/2014	03/21/2014	4203	2203	CANYON CREEK PLZ	D	Brown, Lanahan, Smith / Knocked out street du
WF0239473	1	LDN	573102 Sew Pipe Locating	MTOE-9HLDUZ / 828 BRENTWOOD LN / WHITE LINE	MTOE-9HLDUZ / 828 BRENTWOOD LN / WHITE LINE	03/24/2014	03/24/2014	03/24/2014	03/24/2014	15379	828	BRENTWOOD LN	D	TS W/O SERVICE
		LDN	573102 Sew Pipe Locating	MTOE-9HLDUZ / 828 BRENTWOOD LN / WHITE LINE	MTOE-9HLDUZ / 828 BRENTWOOD LN / WHITE LINE	03/24/2014	03/24/2014	03/24/2014	03/24/2014	15379	828	BRENTWOOD LN	D	SMITH, HAYES / WHITE LINE FOR C/O INSTALL ;RESIDEN
WF0239479	1	OTH	573104 OTHER	VSUM-9HCRFT - 3208 Tearose Dr - Line Locate	VSUM-9HCRFT - 3208 Tearose Dr - Line Locate	03/19/2014	03/19/2014	03/19/2014	03/19/2014	73175	3208	TEAROSE DR	D	t it was not a city utility.
		OTH	573104 OTHER	VSUM-9HCRFT - 3208 Tearose Dr - Line Locate	VSUM-9HCRFT - 3208 Tearose Dr - Line Locate	03/19/2014	03/19/2014	03/19/2014	03/19/2014	73175	3208	TEAROSE DR	D	Young, Inspected line in question & determined tha
WF0239484	1	OTH	573104 OTHER	EPUE-9HLKEH - 109 Ocean Dr - maek for C/O install	EPUE-9HLKEH - 109 Ocean Dr - maek for C/O install	03/26/2014	03/26/2014	03/26/2014	03/26/2014	25801	109	OCEAN DR	D	Dacey, West, Mark for locates, Located Sewer line
WF0239492	1	CON	571100 Instal 2Way ClnOut	VSUM-9HLL3T - 2212 Eastwood Dr install 2 way c/o	VSUM-9HLL3T - 2212 Eastwood Dr	03/27/2014	04/30/2014	04/30/2014	05/05/2014	24267	2212	EASTWOOD DR	D	hole safe 2' of curb needs to be replaced
	2	CON	571100 Instal 2Way ClnOut	VSUM-9HLL3T - 2212 Eastwood Dr install 2 way c/o	VSUM-9HLL3T - 2212 Eastwood Dr install 2 way c/o	03/27/2014	05/05/2014		05/01/2014	24267	2212	EASTWOOD DR	R	Courtney, Goodman, Davis, we installed a 2wc/o we
		CON	571100 Instal 2Way ClnOut	VSUM-9HLL3T - 2212 Eastwood Dr install 2 way c/o	VSUM-9HLL3T - 2212 Eastwood Dr install 2 way c/o	03/27/2014	05/05/2014		05/01/2014	24267	2212	EASTWOOD DR	R	backfilled + cleaned up the site we also repaired
		CON	571100 Instal 2Way ClnOut	VSUM-9HLL3T - 2212 Eastwood Dr install 2 way c/o	VSUM-9HLL3T - 2212 Eastwood Dr install 2 way c/o	03/27/2014	05/05/2014		05/01/2014	24267	2212	EASTWOOD DR	R	the irrigation + reinstalled her mail box we will
		CON	571100 Instal 2Way ClnOut	VSUM-9HLL3T - 2212 Eastwood Dr install 2 way c/o	VSUM-9HLL3T - 2212 Eastwood Dr install 2 way c/o	03/27/2014	05/05/2014		05/01/2014	24267	2212	EASTWOOD DR	R	come back Friday and go get root in the street ran
		CON	571100 Instal 2Way ClnOut	VSUM-9HLL3T - 2212 Eastwood Dr install 2 way c/o	VSUM-9HLL3T - 2212 Eastwood Dr install 2 way c/o	03/27/2014	05/05/2014		05/01/2014	24267	2212	EASTWOOD DR	R	out of time 32' EoW PL left one barricade - ss
WF0239495	1	NSS	572100 Sewer No Stoppage	EPUE-9HLL2U - 616 S.Sherman St - jet main	EPUE-9HLL2U - 616 S.Sherman St - jet main	03/26/2014	03/26/2014	03/26/2014	03/26/2014	39923	616 S	SHERMAN ST	D	Eskridge, Ortiz, General main cleaning
WF0239497	1	NSS	572100 Sewer No Stoppage	EPUE-9HLL6Q - 1350 E.Campbell Rd - Jet Main	EPUE-9HLL6Q - 1350 E.Campbell Rd - Jet Main	03/26/2014	03/26/2014	03/26/2014	03/26/2014	40241	1350 E	CAMPBELL RD	D	Eskridge, Ortiz, General main cleaning
WF0239505	1	SCP	571207 Sew customer prob	JGES-9HJN6J 1314 Northlake Dr. - 10-16	JGES-9HJN6J 1314 Northlake Dr. - 10-16	03/25/2014	03/25/2014	03/25/2014	03/25/2014	31329	1314	NORTHLAKE DR	D	oing to TV line to see whats wrong.
		SCP	571207 Sew customer prob	JGES-9HJN6J 1314 Northlake Dr. - 10-16	JGES-9HJN6J 1314 Northlake Dr. - 10-16	03/25/2014	03/25/2014	03/25/2014	03/25/2014	31329	1314	NORTHLAKE DR	D	ge found couldn't set no farther than about 15' g
		SCP	571207 Sew customer prob	JGES-9HJN6J 1314 Northlake Dr. - 10-16	JGES-9HJN6J 1314 Northlake Dr. - 10-16	03/25/2014	03/25/2014	03/25/2014	03/25/2014	31329	1314	NORTHLAKE DR	D	Courtney, Lanahan - Jetted towards house no stoppa
WF0239506	1	UTM	571202 Unstop Lin To Main	VSUM-9HJR5P 109 Ocean Dr. - 10-16 NO C.O.	VSUM-9HJR5P 109 Ocean Dr. - 10-16 NO C.O.	03/25/2014	03/25/2014	03/25/2014	03/25/2014	25801	109	OCEAN DR	D	the main.
		UTM	571202 Unstop Lin To Main	VSUM-9HJR5P 109 Ocean Dr. - 10-16 NO C.O.	VSUM-9HJR5P 109 Ocean Dr. - 10-16 NO C.O.	03/25/2014	03/25/2014	03/25/2014	03/25/2014	25801	109	OCEAN DR	D	mber installed c.o. hit stoppage 5' out & right at
		UTM	571202 Unstop Lin To Main	VSUM-9HJR5P 109 Ocean Dr. - 10-16 NO C.O.	VSUM-9HJR5P 109 Ocean Dr. - 10-16 NO C.O.	03/25/2014	03/25/2014	03/25/2014	03/25/2014	25801	109	OCEAN DR	D	Davis, Courtney - Jetted towards main from her plu
WF0239507	1	NSS	572100 Sewer No Stoppage	JGES-9HJR5S 2120 E. Beltline Rd. - 10-16 no c.o	JGES-9HJR5S 2120 E. Beltline Rd. - 10-16 no c.o	03/25/2014	03/25/2014	03/25/2014	03/25/2014	39773	2120 E	BELT LINE RD	D	osed & they are addressed the same.
		NSS	572100 Sewer No Stoppage	JGES-9HJR5S 2120 E. Beltline Rd. - 10-16 no c.o	JGES-9HJR5S 2120 E. Beltline Rd. - 10-16 no c.o	03/25/2014	03/25/2014	03/25/2014	03/25/2014	39773	2120 E	BELT LINE RD	D	fied the resale shop because the bingo hall was cl
		NSS	572100 Sewer No Stoppage	JGES-9HJR5S 2120 E. Beltline Rd. - 10-16 no c.o	JGES-9HJR5S 2120 E. Beltline Rd. - 10-16 no c.o	03/25/2014	03/25/2014	03/25/2014	03/25/2014	39773	2120 E	BELT LINE RD	D	Davis, Courtney - Jetted main & hit nothuing. Noti
WF0239508	1	NSS	572100 Sewer No Stoppage	VSUM-9HJSXQ 1320 Hillsdale Dr. - 10-16 noco	VSUM-9HJSXQ 1320 Hillsdale Dr. - 10-16 noco	03/25/2014	03/25/2014	03/25/2014	03/25/2014	44213	1320	HILLSDALE DR	D	ontact & their toilets work but not a shower.
		NSS	572100 Sewer No Stoppage	VSUM-9HJSXQ 1320 Hillsdale Dr. - 10-16 noco	VSUM-9HJSXQ 1320 Hillsdale Dr. - 10-16 noco	03/25/2014	03/25/2014	03/25/2014	03/25/2014	44213	1320	HILLSDALE DR	D	Davis, Courtney - Jetted main, no stoppage. Made c
WF0239513	1	SCP	571207 Sew customer prob	JGES-9HJMH8 719 Terryland Dr. - 10-16	JGES-9HJMH8 719 Terryland Dr. - 10-16	03/25/2014	03/25/2014	03/25/2014	03/25/2014	32949	719	TERRYLAND DR	D	oppage let customer know
		SCP	571207 Sew customer prob	JGES-9HJMH8 719 Terryland Dr. - 10-16	JGES-9HJMH8 719 Terryland Dr. - 10-16	03/25/2014	03/25/2014	03/25/2014	03/25/2014	32949	719	TERRYLAND DR	D	Courtney, Lanahan - Jetted towards house hit no st
WF0239515	1	UTM	571202 Unstop Lin To Main	JGES-9HKNCC 423 Melrose Dr. - 10/17 @ c/o	JGES-9HKNCC 423 Melrose Dr. - 10/17 @ c/o	03/26/2014	03/26/2014	03/26/2014	03/26/2014	21383	423	MELROSE DR	D	ut & washed down. resident was notified unless he
		UTM	571202 Unstop Lin To Main	JGES-9HKNCC 423 Melrose Dr. - 10/17 @ c/o	JGES-9HKNCC 423 Melrose Dr. - 10/17 @ c/o	03/26/2014	03/26/2014	03/26/2014	03/26/2014	21383	423	MELROSE DR	D	We went ahead & unstopped towareds main. Put Nix o
		UTM	571202 Unstop Lin To Main	JGES-9HKNCC 423 Melrose Dr. - 10/17 @ c/o	JGES-9HKNCC 423 Melrose Dr. - 10/17 @ c/o	03/26/2014	03/26/2014	03/26/2014	03/26/2014	21383	423	MELROSE DR	D	Smith, Goodman - c/o @ Sidewalk is plumbers c/o .
WF0239516	1	OTH	573104 OTHER	VSUM-9HHKMA 417 Ridgecrest Dr. - 10/16 @ c.o.	VSUM-9HHKMA 417 Ridgecrest Dr. - 10/16 @ c.o.	03/24/2014	03/24/2014	03/24/2014	03/24/2014	3995	417	RIDGE CREST DR	D	stoppage, resident notified
		OTH	573104 OTHER	VSUM-9HHKMA 417 Ridgecrest Dr. - 10/16 @ c.o.	VSUM-9HHKMA 417 Ridgecrest Dr. - 10/16 @ c.o.	03/24/2014	03/24/2014	03/24/2014	03/24/2014	3995	417	RIDGE CREST DR	D	Smith, Hayes - Jetted towards house 20' , found no
WF0239528	1	TIS	572501 Sewer TV Inspect	MTOE-9HMD62 / 1314 Northlake Dr / TV line	MTOE-9HMD62 / 1314 Northlake Dr / TV line	03/25/2014	03/25/2014	03/25/2014	03/25/2014	31329	1314	NORTHLAKE DR	D	Courtney, Lanahan / TVed line no problem found
WF0239531	1	LDN	573102 Sew Pipe Locating	MTOE-9HMDA8 / 702 W. Arapaho Rd / Sewer line locat	MTOE-9HMDA8 / 702 W. Arapaho Rd / Sewer line locat	03/20/2014	03/21/2014	03/21/2014	03/21/2014	0	0		D	Courtney, Goodman, Davis / Sewer line locate
WF0239554	1	6301	566301 Insp-ProbDetection	MTOE-9HNEQ8 / 301 S Spring Creek Dr / TV Inspectio	MTOE-9HNEQ8 / 301 S Spring Creek Dr / TV Inspectio	03/27/2014	03/27/2014	03/27/2014	03/27/2014	0	0		D	Stanton, Worline / S/M 9725 Inspection complete
WF0239555	1	LDN	573102 Sew Pipe Locating	MTOE-9HNERK / 2060 N. Collins Blvd / Line Locate	MTOE-9HNERK / 2060 N. Collins Blvd / Line Locate	03/19/2014	03/20/2014	03/20/2014	03/20/2014	0	0		D	t Aniela
		LDN	573102 Sew Pipe Locating	MTOE-9HNERK / 2060 N. Collins Blvd / Line Locate	MTOE-9HNERK / 2060 N. Collins Blvd / Line Locate	03/19/2014	03/20/2014	03/20/2014	03/20/2014	0	0		D	Brown, Lanahan, Smith / located sewer for Rus
WF0239558	1	OTH	573104 OTHER	MTOE-9HNEXM / 2212 EASTWOOD DR / 10/16 @ RESIDENTS	MTOE-9HNEXM / 2212 EASTWOOD DR / 10/16 @ RESIDENTS	03/27/2014	03/27/2014	03/27/2014	03/27/2014	24267	2212	EASTWOOD DR	D	ING & TOILET IS STILL MAKING FUNNY SOUNDS WHEN SHE
		OTH	573104 OTHER	MTOE-9HNEXM / 2212 EASTWOOD DR / 10/16 @ RESIDENTS	MTOE-9HNEXM / 2212 EASTWOOD DR / 10/16 @ RESIDENTS	03/27/2014	03/27/2014	03/27/2014	03/27/2014	24267	2212	EASTWOOD DR	D	FROM C/O @ HOSE ALL THE WAY TO MAIN C/O WASNT HOLD
		OTH	573104 OTHER	MTOE-9HNEXM / 2212 EASTWOOD DR / 10/16 @ RESIDENTS	MTOE-9HNEXM / 2212 EASTWOOD DR / 10/16 @ RESIDENTS	03/27/2014	03/27/2014	03/27/2014	03/27/2014	24267	2212	EASTWOOD DR	D	SMITH, HAYES / RESIDENT PAID FOR 2WAY , WE JETTED
WF0239559	1	SFM	573105 Sew Read Flow Mtrs	MTOE-9HNF5U / N Jupiter Rd 2300 / Flow Meter	MTOE-9HNF5U / N Jupiter Rd 2300 / Flow Meter	03/27/2014	03/27/2014	03/27/2014	03/27/2014	66761	0 N	JUPITER RD	D	Wittenback, Gerow / R- 811256
WF0239567	1	PMS	572400 Jet Trouble Main	EPUE-9HPKA3 - 1260 Columbia Dr - trouble main	EPUE-9HPKA3 - 1260 Columbia Dr - trouble main	03/27/2014	03/27/2014	03/27/2014	03/27/2014	52183	1260	COLUMBIA DR	D	Ridgebriar Dr, needs to be TV'ed. water 2400 gallo
		PMS	572400 Jet Trouble Main	EPUE-9HPKA3 - 1260 Columbia Dr - trouble main	EPUE-9HPKA3 - 1260 Columbia Dr - trouble main	03/27/2014	03/27/2014	03/27/2014	03/27/2014	52183	1260	COLUMBIA DR	D	ster Pkwy, 100 Brookwood Dr, 1200 Ashland Dr, 300
		PMS	572400 Jet Trouble Main	EPUE-9HPKA3 - 1260 Columbia Dr - trouble main	EPUE-9HPKA3 - 1260 Columbia Dr - trouble main	03/27/2014	03/27/2014	03/27/2014	03/27/2014	52183	1260	COLUMBIA DR	D	Smith, Hayes, Trouble mains = n 700 Lorie, 2642 Cu
WF0239581	1	LDN	573102 Sew Pipe Locating	SNAA-9HOF22 2300 flat creek dr-line locate	SNAA-9HOF22 2300 flat creek dr-line locate	03/27/2014	03/27/2014	03/27/2014	03/27/2014	3927	2300	FLAT CREEK DR	D	courtney lanahan davis located sewer
WF0239582	1	OTH	573104 OTHER	SNAA-9HOF4T 828 brentwood ln-dress up c/o	SNAA-9HOF4T 828 brentwood ln-dress up c/o	03/26/2014	03/26/2014	03/26/2014	03/26/2014	15379	828	BRENTWOOD LN	D	rrellcades backfill c/o with sand
		OTH	573104 OTHER	SNAA-9HOF4T 828 brentwood ln-dress up c/o	SNAA-9HOF4T 828 brentwood ln-dress up c/o	03/26/2014	03/26/2014	03/26/2014	03/26/2014	15379	828	BRENTWOOD LN	D	briley maverick put more baserock in alley pick ba
WF0239585	1	6302	566302 Main Cleaning	SNAA-9HOFET 1260 columbia dr-cleaning of s/m's	SNAA-9HOFET 1260 columbia dr-cleaning of s/m's	03/27/2014	03/27/2014	03/27/2014	03/27/2014	52183	1260	COLUMBIA DR	D	695.9'
		6302	566302 Main Cleaning	SNAA-9HOFET 1260 columbia dr-cleaning of s/m's	SNAA-9HOFET 1260 columbia dr-cleaning of s/m's	03/27/2014	03/27/2014	03/27/2014	03/27/2014	52183	1260	COLUMBIA DR	D	stanton worline cleaning s/m's 9721, 316.3' 9725,
WF0239586	1	6301	566301 Insp-ProbDetection	SNAA-9HOFJR 201 s spring creek dr-tv inspection	SNAA-9HOFJR 201 s spring creek dr-tv inspection	03/27/2014	03/27/2014	03/27/2014	03/27/2014	43075	201 S	SPRING CREEK DR	D	stanton worline s/m 9721 inspection complete
WF0239593	1	SFM	573105 Sew Read Flow Mtrs	EPUE-9HOJGO - 2300 N.Jupiter Rd - flow meter	EPUE-9HOJGO - 2300 N.Jupiter Rd - flow meter	03/28/2014	03/28/2014	03/28/2014	03/28/2014	66761	0 N	JUPITER RD	D	Wittenback, Gerow, R - 811886

WF0239595	1	6301	566301 Insp-ProbDetection	EPUE-9HQJLN - 505 S.Spring Creek Dr - TV Inspectio	EPUE-9HQJLN - 505 S.Spring Creek Dr - TV Inspectio	03/28/2014	03/28/2014	03/28/2014	03/28/2014	42857	505	S	SPRING CREEK DR	D	te.
		6301	566301 Insp-ProbDetection	EPUE-9HQJLN - 505 S.Spring Creek Dr - TV Inspectio	EPUE-9HQJLN - 505 S.Spring Creek Dr - TV Inspectio	03/28/2014	03/28/2014	03/28/2014	03/28/2014	42857	505	S	SPRING CREEK DR	D	Stanton, Worline, TV Inspection of S/M 9744 Comple
WF0239596	1	6302	566302 Main Cleaning	EPUE-9HOJRW - 1260 Columbia Dr - cleaned sewer mai	EPUE-9HOJRW - 1260 Columbia Dr - cleaned sewer mai	03/28/2014	03/28/2014	03/28/2014	03/28/2014	52183	1260		COLUMBIA DR	D	Water 407
		6302	566302 Main Cleaning	EPUE-9HOJRW - 1260 Columbia Dr - cleaned sewer mai	EPUE-9HOJRW - 1260 Columbia Dr - cleaned sewer mai	03/28/2014	03/28/2014	03/28/2014	03/28/2014	52183	1260		COLUMBIA DR	D	Stanton, Worline, Cleaned sewer mains, 9742, 9744,
WF0239597	1	6301	566301 Insp-ProbDetection	EPUE-9HOJVT - 501 S.Spring Creek Dr - TV Inspectio	EPUE-9HOJVT - 501 S.Spring Creek Dr - TV Inspectio	03/28/2014	03/28/2014	03/28/2014	03/28/2014	42853	501	S	SPRING CREEK DR	D	te.
		6301	566301 Insp-ProbDetection	EPUE-9HOJVT - 501 S.Spring Creek Dr - TV Inspectio	EPUE-9HOJVT - 501 S.Spring Creek Dr - TV Inspectio	03/28/2014	03/28/2014	03/28/2014	03/28/2014	42853	501	S	SPRING CREEK DR	D	Stanton, Worline, TV Inspection of SM 9742. Comple
WF0239607	1	UTH	571201 Unstop Ln To House	EPUE-9HPPY8 - 1607 Provincetown Ln - 10-16 W C/O	EPUE-9HPPY8 - 1607 Provincetown Ln - 10-16 W C/O	03/30/2014	03/30/2014	03/30/2014	03/30/2014	20811	1607		PROVINCETOWN LN	D	possible root stoppage M/C 35 Gals of water.
		UTH	571201 Unstop Ln To House	EPUE-9HPPY8 - 1607 Provincetown Ln - 10-16 W C/O	EPUE-9HPPY8 - 1607 Provincetown Ln - 10-16 W C/O	03/30/2014	03/30/2014	03/30/2014	03/30/2014	20811	1607		PROVINCETOWN LN	D	Stanton, Worline, Unstopped 35' towards the house,
WF0239608	1	NSS	572100 Sewer No Stoppage	EPUE-9HPMVU - 1109 Edgewood Dr - 10-16 no C/O	EPUE-9HPMVU - 1109 Edgewood Dr - 10-16 no C/O	03/30/2014	03/30/2014	03/30/2014	03/30/2014	9163	1109		EDGEWOOD DR	D	located M/C 100 gals of water.
		NSS	572100 Sewer No Stoppage	EPUE-9HPMVU - 1109 Edgewood Dr - 10-16 no C/O	EPUE-9HPMVU - 1109 Edgewood Dr - 10-16 no C/O	03/30/2014	03/30/2014	03/30/2014	03/30/2014	9163	1109		EDGEWOOD DR	D	Stanton, Worline, Jetted the main100' no stoppage
WF0239615	1	UTM	571202 Unstop Lin To Main	SSIO-9HPT2Q - 712 S Weatherred Dr. 10-17 @ c/o	SSIO-9HPT2Q - 712 S Weatherred Dr. 10-17 @ c/o	03/30/2014	03/30/2014	03/30/2014	03/30/2014	28523	712	S	WEATHERRED DR	D	witched out eastsides truck with west sides unstop
		UTM	571202 Unstop Lin To Main	SSIO-9HPT2Q - 712 S Weatherred Dr. 10-17 @ c/o	SSIO-9HPT2Q - 712 S Weatherred Dr. 10-17 @ c/o	03/30/2014	03/30/2014	03/30/2014	03/30/2014	28523	712	S	WEATHERRED DR	D	stside jet truck unable to locate another nozzle s
		UTM	571202 Unstop Lin To Main	SSIO-9HPT2Q - 712 S Weatherred Dr. 10-17 @ c/o	SSIO-9HPT2Q - 712 S Weatherred Dr. 10-17 @ c/o	03/30/2014	03/30/2014	03/30/2014	03/30/2014	28523	712	S	WEATHERRED DR	D	Stanton, Worline, Corbin lost my 3/4" nozzle to ea
WF0239633	1	NSS	572100 Sewer No Stoppage	BSTS-9HNT73 / 5601 Baskerville Dr / 10-16 no c/o	BSTS-9HNT73 / 5601 Baskerville Dr / 10-16 no c/o	03/29/2014	03/29/2014	03/29/2014	03/29/2014	71631	5601		BASKERVILLE DR	D	ge located M/C 150 Gals of water
		NSS	572100 Sewer No Stoppage	BSTS-9HNT73 / 5601 Baskerville Dr / 10-16 no c/o	BSTS-9HNT73 / 5601 Baskerville Dr / 10-16 no c/o	03/29/2014	03/29/2014	03/29/2014	03/29/2014	71631	5601		BASKERVILLE DR	D	Stanton, Worline / Jetted the main 150', no stoppa
WF0239634	1	UTM	571202 Unstop Lin To Main	BSTS-9HNW4C / 731 Melrose Dr / 10-16 W c/o	BSTS-9HNW4C / 731 Melrose Dr / 10-16 W c/o	03/29/2014	03/29/2014	03/29/2014	03/29/2014	33129	731		MELROSE DR	D	paper stoppage M/C 5 Gals of water
		UTM	571202 Unstop Lin To Main	BSTS-9HNW4C / 731 Melrose Dr / 10-16 W c/o	BSTS-9HNW4C / 731 Melrose Dr / 10-16 W c/o	03/29/2014	03/29/2014	03/29/2014	03/29/2014	33129	731		MELROSE DR	D	Stanton, Worline / Unstopped 5' towards the main,
WF0239635	1	UTH	571201 Unstop Ln To House	MTOE-9HNH9P / 515 Fairview Dr / 10-16 W c/o	MTOE-9HNH9P / 515 Fairview Dr / 10-16 W c/o	03/29/2014	03/29/2014	03/29/2014	03/29/2014	48269	515		FAIRVIEW DR	D	, root stoppage. M/C 40 Gals of water
		UTH	571201 Unstop Ln To House	MTOE-9HNH9P / 515 Fairview Dr / 10-16 W c/o	MTOE-9HNH9P / 515 Fairview Dr / 10-16 W c/o	03/29/2014	03/29/2014	03/29/2014	03/29/2014	48269	515		FAIRVIEW DR	D	Stanton, Worline / Unstopped 40' towards the house
WF0239639	1	UTH	571201 Unstop Ln To House	BSTS-9HNSL9 204 s lois ln-10-16 w c/o	BSTS-9HNSL9 204 s lois ln-10-16 w c/o	03/29/2014	03/29/2014	03/29/2014	03/29/2014	2477	204	S	LOIS LN	D	oot stoppage m/c 40 gals of water
		UTH	571201 Unstop Ln To House	BSTS-9HNSL9 204 s lois ln-10-16 w c/o	BSTS-9HNSL9 204 s lois ln-10-16 w c/o	03/29/2014	03/29/2014	03/29/2014	03/29/2014	2477	204	S	LOIS LN	D	stanton workine unstopped 40' towards the house. r
WF0239641	1	PMS	572400 Jet Trouble Main	EPUE-9HRHS8 - 1260 Columbia Dr - Jet trouble mains	EPUE-9HRHS8 - 1260 Columbia Dr - Jet trouble mains	03/31/2014	03/31/2014	03/31/2014	03/31/2014	52183	1260		COLUMBIA DR	D	Eskridge, Ortiz, Jetted mains from list.
WF0239642	1	SFM	573105 Sew Read Flow Mtrs	EPUE-9HRHUC - 2300 N.Jupiter Rd - Read flow meter	EPUE-9HRHUC - 2300 N.Jupiter Rd - Read flow meter	03/31/2014	03/31/2014	03/31/2014	03/31/2014	61523	2300		JUPITER RD	D	Eskridge, Ortiz, R - 812641
WF0239650	1	OTH	573104 OTHER	SSTD-9HOR2X - 323 Apollo Rd - 10-16 W C/O	SSTD-9HOR2X - 323 Apollo Rd - 10-16 W C/O	03/31/2014	03/31/2014	03/31/2014	03/31/2014	19077	323		APOLLO RD	D	as a result of contact made, no action taken
		OTH	573104 OTHER	SSTD-9HOR2X - 323 Apollo Rd - 10-16 W C/O	SSTD-9HOR2X - 323 Apollo Rd - 10-16 W C/O	03/31/2014	03/31/2014	03/31/2014	03/31/2014	19077	323		APOLLO RD	D	Eskridge, Ortiz, Resident not having any stoppage
WF0239668	1	UTM	571202 Unstop Lin To Main	JGES-9HOK4T - 741 Kingswood Ave 10-17	JGES-9HOK4T - 741 Kingswood Ave 10-17	03/31/2014	03/31/2014	03/31/2014	03/31/2014	34375	741		KINGSWOOD AVE	D	lean area put biochem down no sewer. made it to ma
		UTM	571202 Unstop Lin To Main	JGES-9HOK4T - 741 Kingswood Ave 10-17	JGES-9HOK4T - 741 Kingswood Ave 10-17	03/31/2014	03/31/2014	03/31/2014	03/31/2014	34375	741		KINGSWOOD AVE	D	0am about a Gal of sewer overflow took 10 gal to c
		UTM	571202 Unstop Lin To Main	JGES-9HOK4T - 741 Kingswood Ave 10-17	JGES-9HOK4T - 741 Kingswood Ave 10-17	03/31/2014	03/31/2014	03/31/2014	03/31/2014	34375	741		KINGSWOOD AVE	D	Courtney Lanahan Davis we got it unstopped at 11:0
WF0239669	1	SCP	571207 Sew customer prob	RGLR-9HMLDX - 1226 Dalhart Dr 10-16 w c/o	RGLR-9HMLDX - 1226 Dalhart Dr 10-16 w c/o	03/28/2014	03/28/2014	03/28/2014	03/28/2014	29807	1226		DALHART DR	D	7' no stoppage found. make contact with resider
		SCP	571207 Sew customer prob	RGLR-9HMLDX - 1226 Dalhart Dr 10-16 w c/o	RGLR-9HMLDX - 1226 Dalhart Dr 10-16 w c/o	03/28/2014	03/28/2014	03/28/2014	03/28/2014	29807	1226		DALHART DR	D	Briley Maverick jet sewer line from c/o to house 3
WF0239670	1	SCP	571207 Sew customer prob	JGES-9HMKMT - 1104 Huntington Dr 10-16 no c/o	JGES-9HMKMT - 1104 Huntington Dr 10-16 no c/o	03/28/2014	03/28/2014	03/28/2014	03/28/2014	23205	1104		HUNTINGTON DR	D	und make contact with resident
		SCP	571207 Sew customer prob	JGES-9HMKMT - 1104 Huntington Dr 10-16 no c/o	JGES-9HMKMT - 1104 Huntington Dr 10-16 no c/o	03/28/2014	03/28/2014	03/28/2014	03/28/2014	23205	1104		HUNTINGTON DR	D	Briley Maverick jet sewer main 600' no stoppage fo
WF0239671	1	SCP	571207 Sew customer prob	MTOE-9HM85X - 1811 Drake Dr 10-16 co	MTOE-9HM85X - 1811 Drake Dr 10-16 co	03/28/2014	03/28/2014	03/28/2014	03/28/2014	45923	1811		DRAKE DR	D	made contact resident still stopped up
		SCP	571207 Sew customer prob	MTOE-9HM85X - 1811 Drake Dr 10-16 co	MTOE-9HM85X - 1811 Drake Dr 10-16 co	03/28/2014	03/28/2014	03/28/2014	03/28/2014	45923	1811		DRAKE DR	D	Davis Courtney Jetted main 300', hit no stoppage,
WF0239672	1	PMS	572400 Jet Trouble Main	SNAA-9HSALK 1260 columbia dr-jet trouble mains	SNAA-9HSALK 1260 columbia dr-jet trouble mains	03/28/2014	03/28/2014	03/28/2014	03/28/2014	52183	1260		COLUMBIA DR	D	briley maverick jet trouble mains
WF0239674	1	6302	566302 Main Cleaning	SNAA-9HSAU7 1260 columbia dr-cleaning of s/m's	SNAA-9HSAU7 1260 columbia dr-cleaning of s/m's	03/31/2014	03/31/2014	03/31/2014	03/31/2014	52183	1260		COLUMBIA DR	D	9714-800 still cleaning s/m 9714
		6302	566302 Main Cleaning	SNAA-9HSAU7 1260 columbia dr-cleaning of s/m's	SNAA-9HSAU7 1260 columbia dr-cleaning of s/m's	03/31/2014	03/31/2014	03/31/2014	03/31/2014	52183	1260		COLUMBIA DR	D	stanton worline s/m 3938-100.5 s/m 3937-342.2 s/m
WF0239675	1	6301	566301 Insp-ProbDetection	SNAA-9HSAWK 1904 clover tr-tv inspection	SNAA-9HSAWK 1904 clover tr-tv inspection	03/31/2014	03/31/2014	03/31/2014	03/31/2014	43241	1904		CLOVER TRL	D	stanton worline inspection complete of s/m 3937
WF0239676	1	6301	566301 Insp-ProbDetection	SNAA-9HSBRK 1915 clover tr-tv inspection	SNAA-9HSBRK 1915 clover tr-tv inspection	03/31/2014	03/31/2014	03/31/2014	03/31/2014	43323	1915		CLOVER TRL	D	stanton worline inspection of s/m 3938 complete
WF0239677	1	TIS	572501 Sewer TV Inspect	SNAA-9HSBUC 111 n weatherred dr-tv lateral	SNAA-9HSBUC 111 n weatherred dr-tv lateral	03/24/2014	03/24/2014	03/24/2014	03/24/2014	29361	111	N	WEATHERRED DR	D	leaned out 1/2 the root ball. they should be fine
		TIS	572501 Sewer TV Inspect	SNAA-9HSBUC 111 n weatherred dr-tv lateral	SNAA-9HSBUC 111 n weatherred dr-tv lateral	03/24/2014	03/24/2014	03/24/2014	03/24/2014	29361	111	N	WEATHERRED DR	D	use in our favor + root ball @ tap. we jetted in c
		TIS	572501 Sewer TV Inspect	SNAA-9HSBUC 111 n weatherred dr-tv lateral	SNAA-9HSBUC 111 n weatherred dr-tv lateral	03/24/2014	03/24/2014	03/24/2014	03/24/2014	29361	111	N	WEATHERRED DR	D	smith hayes tv ed c/o both ways. offset towards ho
WF0239680	1	6804	566804 Major Relay	MTOE-9HSDSX / 500 Blk Pittman St / Sewer Relay	MTOE-9HSDSX / 500 Blk Pittman St / Sewer Relay	03/31/2014	03/31/2014	03/31/2014	03/31/2014	0	0			D	orary for the night, shored and secured with plywo
		6804	566804 Major Relay	MTOE-9HSDSX / 500 Blk Pittman St / Sewer Relay	MTOE-9HSDSX / 500 Blk Pittman St / Sewer Relay	03/31/2014	03/31/2014	03/31/2014	03/31/2014	0	0			D	stallation cut and removed old pipe installed temp
		6804	566804 Major Relay	MTOE-9HSDSX / 500 Blk Pittman St / Sewer Relay	MTOE-9HSDSX / 500 Blk Pittman St / Sewer Relay	03/31/2014	03/31/2014	03/31/2014	03/31/2014	0	0			D	Moore, Josh, Mason, Temp / Prepped for M/H drop in
WF0239681	1	OTH	573104 OTHER	MTOE-9HSDXD / 1200 W. Spring Valley Rd / Wash down	MTOE-9HSDXD / 1200 W. Spring Valley Rd / Wash down	03/31/2014	03/31/2014	03/31/2014	03/31/2014	0	0			D	Courtney, Lanahan, Davis / Washed down sample site
WF0239682	1	UTM	571202 Unstop Lin To Main	MTOE-9HSDZR / 1108 Lorrie Dr / 10-17	MTOE-9HSDZR / 1108 Lorrie Dr / 10-17	03/31/2014	03/31/2014	03/31/2014	03/31/2014	20053	1108		LORRIE DR	D	clean up area put down Bio - chim nothing made it
		UTM	571202 Unstop Lin To Main	MTOE-9HSDZR / 1108 Lorrie Dr / 10-17	MTOE-9HSDZR / 1108 Lorrie Dr / 10-17	03/31/2014	03/31/2014	03/31/2014	03/31/2014	20053	1108		LORRIE DR	D	stopped about 5 Gal over flow took about 20 Gal to
		UTM	571202 Unstop Lin To Main	MTOE-9HSDZR / 1108 Lorrie Dr / 10-17	MTOE-9HSDZR / 1108 Lorrie Dr / 10-17	03/31/2014	03/31/2014	03/31/2014	03/31/2014	20053	1108		LORRIE DR	D	Courtney, Lanahan, Davis / Jetted towards main un
WF0239684	1	PMS	572400 Jet Trouble Main	MTOE-9HSE5X / 1260 COLUMBIA DR / TROUBLE MAINS	MTOE-9HSE5X / 1260 COLUMBIA DR / TROUBLE MAINS	03/26/2014	03/26/2014	03/26/2014	03/26/2014	0	0			D	- 1200 SYNERGY PARK BLVD
		PMS	572400 Jet Trouble Main	MTOE-9HSE5X / 1260 COLUMBIA DR / TROUBLE MAINS	MTOE-9HSE5X / 1260 COLUMBIA DR / TROUBLE MAINS	03/26/2014	03/26/2014	03/26/2014	03/26/2014	0	0			D	SMITH, GOODMAN / TROUBLE MAINS - 300 OXFORD DR
WF0239685	1	LDN	573102 Sew Pipe Locating	MTOE-9HSE7B / 1301 CLOVERDALE DR / LOCATE SEWER	MTOE-9HSE7B / 1301 CLOVERDALE DR / LOCATE SEWER	03/24/2014	03/26/2014	03/26/2014	03/26/2014	31313	1301		CLOVERDALE DR	D	R
		LDN	573102 Sew Pipe Locating	MTOE-9HSE7B / 1301 CLOVERDALE DR / LOCATE SEWER	MTOE-9HSE7B / 1301 CLOVERDALE DR / LOCATE SEWER	03/24/2014	03/26/2014	03/26/2014	03/26/2014	31313	1301		CLOVERDALE DR	D	SMITH, GOODMAN / LOCATES FOR SEWER IN FRONT & REA

WF0239687	1	OTH	573104 OTHER	SNAA-9HSG4T 2500 n waterview pkwy-assist clayton	SNAA-9HSG4T 2500 n waterview pkwy-assist clayton	03/21/2014	03/21/2014	03/21/2014	03/21/2014	0	0		D	courtney goodman davis bring parts to claytons job
WF0239688	1	MLJ	572703 Ck Main Line C/O's	SNAA-9HSG78 1260 columbia dr-check c/o's	SNAA-9HSG78 1260 columbia dr-check c/o's	03/31/2014	03/31/2014	03/31/2014	03/31/2014	52183	1260	COLUMBIA DR	D	ek area
		MLJ	572703 Ck Main Line C/O's	SNAA-9HSG78 1260 columbia dr-check c/o's	SNAA-9HSG78 1260 columbia dr-check c/o's	03/31/2014	03/31/2014	03/31/2014	03/31/2014	52183	1260	COLUMBIA DR	D	briley goodman alexander check c/o's in canyon cre
WF0239690	1	SMS	571206 Site Maintenance	SNAA-9HSGBD 1260 columbia dr-raise c/o's	SNAA-9HSGBD 1260 columbia dr-raise c/o's	03/31/2014	03/31/2014	03/31/2014	03/31/2014	52183	1260	COLUMBIA DR	D	to grade 625 westwood drive
		SMS	571206 Site Maintenance	SNAA-9HSGBD 1260 columbia dr-raise c/o's	SNAA-9HSGBD 1260 columbia dr-raise c/o's	03/31/2014	03/31/2014	03/31/2014	03/31/2014	52183	1260	COLUMBIA DR	D	courtney lanahan davis 612 parkview raised c/o up
WF0239695	1	UTH	571201 Unstop Ln To House	VSUM-9HRR72 - 616 Terrace Dr - 10-16 W C/O	VSUM-9HRR72 - 616 Terrace Dr - 10-16 W C/O	04/01/2014	04/01/2014	04/01/2014	04/01/2014	37353	616	TERRACE DR	D	possible root stoppage.35 gals of water.
		UTH	571201 Unstop Ln To House	VSUM-9HRR72 - 616 Terrace Dr - 10-16 W C/O	VSUM-9HRR72 - 616 Terrace Dr - 10-16 W C/O	04/01/2014	04/01/2014	04/01/2014	04/01/2014	37353	616	TERRACE DR	D	Stanton, Worline, Unstopped 35' towards the house,
WF0239709	1	OTH	573104 OTHER	SNAA-9HT9NX 203 st lukes dr-main repair	SNAA-9HT9NX 203 st lukes dr-main repair	04/01/2014	04/01/2014	04/01/2014	04/01/2014	30467	203	ST LUKES DR	D	e down
		OTH	573104 OTHER	SNAA-9HT9NX 203 st lukes dr-main repair	SNAA-9HT9NX 203 st lukes dr-main repair	04/01/2014	04/01/2014	04/01/2014	04/01/2014	30467	203	ST LUKES DR	D	c/o install and found inlet towards main was brok
		OTH	573104 OTHER	SNAA-9HT9NX 203 st lukes dr-main repair	SNAA-9HT9NX 203 st lukes dr-main repair	04/01/2014	04/01/2014	04/01/2014	04/01/2014	30467	203	ST LUKES DR	D	courtney lanahan davis tv main to find lateral for
WF0239710	1	SMS	571206 Site Maintenance	SNAA-9HT9RW 703 lorrie dr-level c/o	SNAA-9HT9RW 703 lorrie dr-level c/o	03/28/2014	03/28/2014	03/28/2014	03/28/2014	19487	703	LORRIE DR	D	briley maverick dig up and replace c/o box
WF0239719	1	COR	571200 Repir 2-way CleanO	SNAA-9HTACB 205 st lukes dr-c/o install	SNAA-9HTACB 205 st lukes dr-c/o install	04/01/2014	04/01/2014	04/01/2014	04/01/2014	30465	205	ST LUKES DR	D	drop phone cable let customer know called terry a
		COR	571200 Repir 2-way CleanO	SNAA-9HTACB 205 st lukes dr-c/o install	SNAA-9HTACB 205 st lukes dr-c/o install	04/01/2014	04/01/2014	04/01/2014	04/01/2014	30465	205	ST LUKES DR	D	come back to install c/o ran out of time also hit
		COR	571200 Repir 2-way CleanO	SNAA-9HTACB 205 st lukes dr-c/o install	SNAA-9HTACB 205 st lukes dr-c/o install	04/01/2014	04/01/2014	04/01/2014	04/01/2014	30465	205	ST LUKES DR	D	courtney davis lanahan dug down found lateral will
WF0239726	1	SCP	571207 Sew customer prob	CSAN-9HRKDH 1304 magnolia dr-10-16	CSAN-9HRKDH 1304 magnolia dr-10-16	04/01/2014	04/01/2014	04/01/2014	04/01/2014	31169	1304	MAGNOLIA DR	D	hit no stoppage. 10 ft
		SCP	571207 Sew customer prob	CSAN-9HRKDH 1304 magnolia dr-10-16	CSAN-9HRKDH 1304 magnolia dr-10-16	04/01/2014	04/01/2014	04/01/2014	04/01/2014	31169	1304	MAGNOLIA DR	D	briley goodman alexander jetted line toward house,
WF0239727	1	SCP	571207 Sew customer prob	SSTD-9HRJY5 1415 timberlake cir-10-16	SSTD-9HRJY5 1415 timberlake cir-10-16	04/01/2014	04/01/2014	04/01/2014	04/01/2014	33223	1415	TIMBERLAKE CIR	D	hit no stoppage. 10 ft
		SCP	571207 Sew customer prob	SSTD-9HRJY5 1415 timberlake cir-10-16	SSTD-9HRJY5 1415 timberlake cir-10-16	04/01/2014	04/01/2014	04/01/2014	04/01/2014	33223	1415	TIMBERLAKE CIR	D	briley goodman alexander jetted line toward house
WF0239729	1	MLJ	572703 Ck Main Line C/O's	MTOE-9HTE5J / 1260 Columbia Dr / Ck M L C/o's	MTOE-9HTE5J / 1260 Columbia Dr / Ck M L C/o's	03/26/2014	03/26/2014	03/26/2014	03/26/2014	0	0		D	Briley, Maverick / Ck M L C/o around UTD
WF0239739	1	OTH	573104 OTHER	EPUE-9HTHJT - 304 Trailridge Dr - replace C/O lid	EPUE-9HTHJT - 304 Trailridge Dr - replace C/O lid	04/02/2014	04/02/2014	04/02/2014	04/02/2014	43033	304	TRAILRIDGE DR	D	h one from the yard.
		OTH	573104 OTHER	EPUE-9HTHJT - 304 Trailridge Dr - replace C/O lid	EPUE-9HTHJT - 304 Trailridge Dr - replace C/O lid	04/02/2014	04/02/2014	04/02/2014	04/02/2014	43033	304	TRAILRIDGE DR	D	Dacey, West, Replced missing main line C/O lid wit
WF0239762	1	SCP	571207 Sew customer prob	SSTD-9HSNCA - 808 Dumont Dr 10-16 w c/o	SSTD-9HSNCA - 808 Dumont Dr 10-16 w c/o	04/02/2014	04/02/2014	04/02/2014	04/02/2014	28199	808	DUMONT DR	D	2' nostoppage found. 20ft note
		SCP	571207 Sew customer prob	SSTD-9HSNCA - 808 Dumont Dr 10-16 w c/o	SSTD-9HSNCA - 808 Dumont Dr 10-16 w c/o	04/02/2014	04/02/2014	04/02/2014	04/02/2014	28199	808	DUMONT DR	D	Briley Maverick jet sewer line from c/o to house 4
WF0239763	1	OTH	573104 OTHER	BSTS-9HM32C - 1512 Purdue Cir 10-16 no c/o	BSTS-9HM32C - 1512 Purdue Cir 10-16 no c/o	03/27/2014	03/27/2014	03/27/2014	03/27/2014	44611	1512	PURDUE CIR	D	etted main
		OTH	573104 OTHER	BSTS-9HM32C - 1512 Purdue Cir 10-16 no c/o	BSTS-9HM32C - 1512 Purdue Cir 10-16 no c/o	03/27/2014	03/27/2014	03/27/2014	03/27/2014	44611	1512	PURDUE CIR	D	Davis Courtney Her back bathroom had a stoppage. J
WF0239764	1	UTM	571202 Unstop Lin To Main	JGES-9HLT5F - 1210 Wisteria Way 10-17 w/co	JGES-9HLT5F - 1210 Wisteria Way 10-17 w/co	03/27/2014	03/27/2014	03/27/2014	03/27/2014	32935	1210	WISTERIA WAY	D	et paper into buckets and dump there into the near
		UTM	571202 Unstop Lin To Main	JGES-9HLT5F - 1210 Wisteria Way 10-17 w/co	JGES-9HLT5F - 1210 Wisteria Way 10-17 w/co	03/27/2014	03/27/2014	03/27/2014	03/27/2014	32935	1210	WISTERIA WAY	D	ound :30pm. We then shoved copious amounts of toil
		UTM	571202 Unstop Lin To Main	JGES-9HLT5F - 1210 Wisteria Way 10-17 w/co	JGES-9HLT5F - 1210 Wisteria Way 10-17 w/co	03/27/2014	03/27/2014	03/27/2014	03/27/2014	32935	1210	WISTERIA WAY	D	Davis Courtney Jetted toward main got unstopped ar
WF0239769	1	6301	566301 Insp-ProbDetection	MTOE-9HUCBM / 1800-1900 Clover Trl / TV Inspection	MTOE-9HUCBM / 1800-1900 Clover Trl / TV Inspection	04/01/2014	04/01/2014	04/01/2014	04/01/2014	0	0		D	the main (Not Complete)
		6301	566301 Insp-ProbDetection	MTOE-9HUCBM / 1800-1900 Clover Trl / TV Inspection	MTOE-9HUCBM / 1800-1900 Clover Trl / TV Inspection	04/01/2014	04/01/2014	04/01/2014	04/01/2014	0	0		D	ed Inspection at 61' unable to get past A bend in
		6301	566301 Insp-ProbDetection	MTOE-9HUCBM / 1800-1900 Clover Trl / TV Inspection	MTOE-9HUCBM / 1800-1900 Clover Trl / TV Inspection	04/01/2014	04/01/2014	04/01/2014	04/01/2014	0	0		D	Stanton, Worline / S/M 9714 Asst length 771' stopp
WF0239770	1	6301	566301 Insp-ProbDetection	MTOE-9HUCDK / 1817 Rainbow Dr / TV Inspection	MTOE-9HUCDK / 1817 Rainbow Dr / TV Inspection	04/01/2014	04/01/2014	04/01/2014	04/01/2014	0	0		D	Stanton, Worline / S/M 3933 Inspection Complete
WF0239771	1	6301	566301 Insp-ProbDetection	MTOE-9HUCF9 / 2101 Poppy Ln / TV Inspection	MTOE-9HUCF9 / 2101 Poppy Ln / TV Inspection	04/02/2014	04/02/2014	04/02/2014	04/02/2014	0	0		D	Stanton, Worline / (S/M 9728, Inspection Complete)
WF0239772	1	6301	566301 Insp-ProbDetection	MTOE-9HUCGZ / 402 Trailridge Dr / TV Inspection	MTOE-9HUCGZ / 402 Trailridge Dr / TV Inspection	04/02/2014	04/02/2014	04/02/2014	04/02/2014	0	0		D	Stanton, Worline / S/M 3908 Inspection Complete
WF0239773	1	6301	566301 Insp-ProbDetection	MTOE-9HUCKB / 304 Trailridge Dr / TV Inspection	MTOE-9HUCKB / 304 Trailridge Dr / TV Inspection	04/02/2014	04/02/2014	04/02/2014	04/02/2014	0	0		D	Stanton, Worline / S/M 3909 - Inspection Complete
WF0239774	1	6302	566302 Main Cleaning	MTOE-9HUCTT / 1260 Columbia DR / Cleaning of S/M's	MTOE-9HUCTT / 1260 Columbia DR / Cleaning of S/M's	04/02/2014	04/02/2014	04/02/2014	04/02/2014	0	0		D	440.1 3000 Gals of water used
		6302	566302 Main Cleaning	MTOE-9HUCTT / 1260 Columbia DR / Cleaning of S/M's	MTOE-9HUCTT / 1260 Columbia DR / Cleaning of S/M's	04/02/2014	04/02/2014	04/02/2014	04/02/2014	0	0		D	M 3909 - 98.2' S/M 9728 - 582.5' S/M 9731 -
		6302	566302 Main Cleaning	MTOE-9HUCTT / 1260 Columbia DR / Cleaning of S/M's	MTOE-9HUCTT / 1260 Columbia DR / Cleaning of S/M's	04/02/2014	04/02/2014	04/02/2014	04/02/2014	0	0		D	Stanton, Worline / Cleaned S/M 3908 - 107.8' S/
WF0239775	1	6302	566302 Main Cleaning	MTOE-9HUCVY / 1260 Columbia Dr / Cleaning of S/M's	MTOE-9HUCVY / 1260 Columbia Dr / Cleaning of S/M's	04/01/2014	04/01/2014	04/01/2014	04/01/2014	0	0		D	d
		6302	566302 Main Cleaning	MTOE-9HUCVY / 1260 Columbia Dr / Cleaning of S/M's	MTOE-9HUCVY / 1260 Columbia Dr / Cleaning of S/M's	04/01/2014	04/01/2014	04/01/2014	04/01/2014	0	0		D	- 780' S/M 9747 - 605.9 3000 Gals of water use
		6302	566302 Main Cleaning	MTOE-9HUCVY / 1260 Columbia Dr / Cleaning of S/M's	MTOE-9HUCVY / 1260 Columbia Dr / Cleaning of S/M's	04/01/2014	04/01/2014	04/01/2014	04/01/2014	0	0		D	Stanton, Worline / S/M 3933 - 606.5 S/M 9714
WF0239794	1	UTH	571201 Unstop Ln To House	SSTD-9HTSPS - 108 N. Bowser Rd - 10-16 w C/O	SSTD-9HTSPS - 108 N. Bowser Rd - 10-16 w C/O	04/03/2014	04/03/2014	04/03/2014	04/03/2014	25691	108 N	BOWSER RD	D	root stoppage L/N 20 gals of water.
		UTH	571201 Unstop Ln To House	SSTD-9HTSPS - 108 N. Bowser Rd - 10-16 w C/O	SSTD-9HTSPS - 108 N. Bowser Rd - 10-16 w C/O	04/03/2014	04/03/2014	04/03/2014	04/03/2014	25691	108 N	BOWSER RD	D	Stanton, Worline, Unstopped 20' towards the house,
WF0239798	1	SCP	571207 Sew customer prob	GBRK-9HU2AA - 809 Clearwater Dr - 10-16 W C/O	GBRK-9HU2AA - 809 Clearwater Dr - 10-16 W C/O	04/03/2014	04/03/2014	04/03/2014	04/03/2014	34711	809	CLEARWATER DR	D	.
		SCP	571207 Sew customer prob	GBRK-9HU2AA - 809 Clearwater Dr - 10-16 W C/O	GBRK-9HU2AA - 809 Clearwater Dr - 10-16 W C/O	04/03/2014	04/03/2014	04/03/2014	04/03/2014	34711	809	CLEARWATER DR	D	here was no stoppage located. M/C 40 gals of water
		SCP	571207 Sew customer prob	GBRK-9HU2AA - 809 Clearwater Dr - 10-16 W C/O	GBRK-9HU2AA - 809 Clearwater Dr - 10-16 W C/O	04/03/2014	04/03/2014	04/03/2014	04/03/2014	34711	809	CLEARWATER DR	D	Stanton, Worline, Jetted 40' towards the house & t
WF0239799	1	UTH	571201 Unstop Ln To House	GBRK-9HU353 - 509Melrose Dr - 10-16 W C/O	GBRK-9HU353 - 509Melrose Dr - 10-16 W C/O	04/03/2014	04/03/2014	04/03/2014	04/03/2014	20383	509	MELROSE DR	D	root stoppage, M/C 40 gals of water.
		UTH	571201 Unstop Ln To House	GBRK-9HU353 - 509Melrose Dr - 10-16 W C/O	GBRK-9HU353 - 509Melrose Dr - 10-16 W C/O	04/03/2014	04/03/2014	04/03/2014	04/03/2014	20383	509	MELROSE DR	D	Stanton, Worline, Unstopped 40' towards the house,
WF0239800	1	UTH	571201 Unstop Ln To House	VSUM-9HTQY6 - 514 Rorary Dr - 10-16	VSUM-9HTQY6 - 514 Rorary Dr - 10-16	04/03/2014	04/03/2014	04/03/2014	04/03/2014	37175	514	RORARY DR	D	Wittenback, Gerow, Ragan, Unst, T/H, M/C
WF0239816	1	UTH	571201 Unstop Ln To House	GBRK-9HV2LF - 733 Melrose 10-16	GBRK-9HV2LF - 733 Melrose 10-16	04/03/2014	04/03/2014	04/03/2014	04/03/2014	33127	733	MELROSE DR	D	let terru know about a meter leak also at 733 melr
		UTH	571201 Unstop Ln To House	GBRK-9HV2LF - 733 Melrose 10-16	GBRK-9HV2LF - 733 Melrose 10-16	04/03/2014	04/03/2014	04/03/2014	04/03/2014	33127	733	MELROSE DR	D	e unstopped lateral left a note for customer also
		UTH	571201 Unstop Ln To House	GBRK-9HV2LF - 733 Melrose 10-16	GBRK-9HV2LF - 733 Melrose 10-16	04/03/2014	04/03/2014	04/03/2014	04/03/2014	33127	733	MELROSE DR	D	Courtney Lanahan Alexander jetted 15' towards hous
WF0239822	1	UTM	571202 Unstop Lin To Main	SSIO-9HT3EQ - 514 Cambridge Dr 10-17 at c/o	SSIO-9HT3EQ - 514 Cambridge Dr 10-17 at c/o	04/02/2014	04/02/2014	04/02/2014	04/02/2014	21107	514	CAMBRIDGE DR	D	resolved at 8:40pm. Put 1 bottle of bio control.
		UTM	571202 Unstop Lin To Main	SSIO-9HT3EQ - 514 Cambridge Dr 10-17 at c/o	SSIO-9HT3EQ - 514 Cambridge Dr 10-17 at c/o	04/02/2014	04/02/2014	04/02/2014	04/02/2014	21107	514	CAMBRIDGE DR	D	the c/o and unstopped 5' towards the main. problem

		UTM	571202 Unstop Lin To Main	SSIO-9HT3EQ - 514 Cambridge Dr 10-17 at c/o	SSIO-9HT3EQ - 514 Cambridge Dr 10-17 at c/o	04/02/2014	04/02/2014	04/02/2014	04/02/2014	21107	514	CAMBRIDGE DR	D	Stanton Worline Arrived on site at 8:30pm. Jetted
WF0239825	1	6804	566804 Major Relay	MTOE-9HVEFF / 50 Blk Pittman St / Sewer Relay	MTOE-9HVEFF / 50 Blk Pittman St / Sewer Relay	04/03/2014	04/03/2014	04/03/2014	04/03/2014	0	0		D	main with one tap. Bedded & Backfilled
		6804	566804 Major Relay	MTOE-9HVEFF / 50 Blk Pittman St / Sewer Relay	MTOE-9HVEFF / 50 Blk Pittman St / Sewer Relay	04/03/2014	04/03/2014	04/03/2014	04/03/2014	0	0		D	Moore, Josh, Mason, Temp / Installed 40' of sewer
WF0239826	1	TIS	572501 Sewer TV Inspect	MTOE-9HVEH7 / 712 S. Weatherred Dr / Camera C/O	MTOE-9HVEH7 / 712 S. Weatherred Dr / Camera C/O	04/03/2014	04/03/2014	04/03/2014	04/03/2014	28523	712 S	WEATHERRED DR	D	aced
		TIS	572501 Sewer TV Inspect	MTOE-9HVEH7 / 712 S. Weatherred Dr / Camera C/O	MTOE-9HVEH7 / 712 S. Weatherred Dr / Camera C/O	04/03/2014	04/03/2014	04/03/2014	04/03/2014	28523	712 S	WEATHERRED DR	D	d main, badley offset. Needs to be dug up and repl
		TIS	572501 Sewer TV Inspect	MTOE-9HVEH7 / 712 S. Weatherred Dr / Camera C/O	MTOE-9HVEH7 / 712 S. Weatherred Dr / Camera C/O	04/03/2014	04/03/2014	04/03/2014	04/03/2014	28523	712 S	WEATHERRED DR	D	Briley, Goodman, Davis / Two and a half feet towar
WF0239828	1	UTH	571201 Unstop Ln To House	SSTD-9HTNWE / 705 Silverstone Dr / 10-16	SSTD-9HTNWE / 705 Silverstone Dr / 10-16	04/03/2014	04/03/2014	04/03/2014	04/03/2014	32813	705	SILVERSTONE DR	D	flow ame by
		UTH	571201 Unstop Ln To House	SSTD-9HTNWE / 705 Silverstone Dr / 10-16	SSTD-9HTNWE / 705 Silverstone Dr / 10-16	04/03/2014	04/03/2014	04/03/2014	04/03/2014	32813	705	SILVERSTONE DR	D	e 20' hit stoppage unstopped customer flushed full
		UTH	571201 Unstop Ln To House	SSTD-9HTNWE / 705 Silverstone Dr / 10-16	SSTD-9HTNWE / 705 Silverstone Dr / 10-16	04/03/2014	04/03/2014	04/03/2014	04/03/2014	32813	705	SILVERSTONE DR	D	Courtney, Lanahan, Alexander / Jetted towards hous
WF0239877	1	6302	566302 Main Cleaning	SNAA-9HXAKC 1800-1900 university dr-cleaned s/m's	SNAA-9HXAKC 1800-1900 university dr-cleaned s/m's	04/03/2014	04/03/2014	04/03/2014	04/03/2014	0	0		D	er
		6302	566302 Main Cleaning	SNAA-9HXAKC 1800-1900 university dr-cleaned s/m's	SNAA-9HXAKC 1800-1900 university dr-cleaned s/m's	04/03/2014	04/03/2014	04/03/2014	04/03/2014	0	0		D	stanton worline cleaned s/m 11384 1000 gals of wat
WF0239878	1	6804	566804 Major Relay	SNAA-9HXAU4 500 blk pittman st-sewer relay	SNAA-9HXAU4 500 blk pittman st-sewer relay	04/04/2014	04/04/2014	04/04/2014	04/04/2014	94601	500	PITTMAN ST, FH	D	and orange fence with equipment around hole
		6804	566804 Major Relay	SNAA-9HXAU4 500 blk pittman st-sewer relay	SNAA-9HXAU4 500 blk pittman st-sewer relay	04/04/2014	04/04/2014	04/04/2014	04/04/2014	94601	500	PITTMAN ST, FH	D	of main with 2 taps, bedded + backfilled plywood
		6804	566804 Major Relay	SNAA-9HXAU4 500 blk pittman st-sewer relay	SNAA-9HXAU4 500 blk pittman st-sewer relay	04/04/2014	04/04/2014	04/04/2014	04/04/2014	94601	500	PITTMAN ST, FH	D	moore stanton josh mason corbin temp installed 60'
WF0239879	1	NSS	572100 Sewer No Stoppage	VSUM-9HTLXB 919 northlake dr-10-16	VSUM-9HTLXB 919 northlake dr-10-16	04/03/2014	04/03/2014	04/03/2014	04/03/2014	34935	919	NORTHLAKE DR	D	er we jetted main 500'
		NSS	572100 Sewer No Stoppage	VSUM-9HTLXB 919 northlake dr-10-16	VSUM-9HTLXB 919 northlake dr-10-16	04/03/2014	04/03/2014	04/03/2014	04/03/2014	34935	919	NORTHLAKE DR	D	ed the main no stoppage found left note for custom
		NSS	572100 Sewer No Stoppage	VSUM-9HTLXB 919 northlake dr-10-16	VSUM-9HTLXB 919 northlake dr-10-16	04/03/2014	04/03/2014	04/03/2014	04/03/2014	34935	919	NORTHLAKE DR	D	courtney lanahan alexander they had no c/o we jett
WF0239880	1	OTH	573104 OTHER	VSUM-9HTK3D 603 stardust ln-10-16	VSUM-9HTK3D 603 stardust ln-10-16	04/03/2014	04/03/2014	04/03/2014	04/03/2014	12131	603	STARDUST LN	D	out 20' no stoppafe found let customer know
		OTH	573104 OTHER	VSUM-9HTK3D 603 stardust ln-10-16	VSUM-9HTK3D 603 stardust ln-10-16	04/03/2014	04/03/2014	04/03/2014	04/03/2014	12131	603	STARDUST LN	D	courtney lanahan alexander jetted towards house ab
WF0239887	1	UTM	571202 Unstop Lin To Main	JGES-9HTKJQ 712 s weatherred dr-10-17	JGES-9HTKJQ 712 s weatherred dr-10-17	04/03/2014	04/03/2014	04/03/2014	04/03/2014	28523	712 S	WEATHERRED DR	D	to clean area let rocky know also put bio-chem do
		UTM	571202 Unstop Lin To Main	JGES-9HTKJQ 712 s weatherred dr-10-17	JGES-9HTKJQ 712 s weatherred dr-10-17	04/03/2014	04/03/2014	04/03/2014	04/03/2014	28523	712 S	WEATHERRED DR	D	unstopped at 10:30 about 2 gals lost about 10 gals
		UTM	571202 Unstop Lin To Main	JGES-9HTKJQ 712 s weatherred dr-10-17	JGES-9HTKJQ 712 s weatherred dr-10-17	04/03/2014	04/03/2014	04/03/2014	04/03/2014	28523	712 S	WEATHERRED DR	D	courtney lanahan alexander unstopped towards main
WF0239894	1	SFM	573105 Sew Read Flow Mtrs	EPUE-9HXHUH - 2300 N.Jupiter Rd - Read flow mtr	EPUE-9HXHUH - 2300 N.Jupiter Rd - Read flow mtr	04/04/2014	04/04/2014	04/04/2014	04/04/2014	66761	0 N	JUPITER RD	D	Eskridge, Ortiz, R - 814836
WF0239895	1	NSS	572100 Sewer No Stoppage	EPUE-9HXJ2P - 410 N.Central Expy - 10-16 N C/O	EPUE-9HXJ2P - 410 N.Central Expy - 10-16 N C/O	04/04/2014	04/04/2014	04/04/2014	04/04/2014	18929	410 N	CENTRAL EXPY	D	e contact.
		NSS	572100 Sewer No Stoppage	EPUE-9HXJ2P - 410 N.Central Expy - 10-16 N C/O	EPUE-9HXJ2P - 410 N.Central Expy - 10-16 N C/O	04/04/2014	04/04/2014	04/04/2014	04/04/2014	18929	410 N	CENTRAL EXPY	D	Eskridge, Ortiz, Jetted main 100' no stoppage, mad
WF0239896	1	NSS	572100 Sewer No Stoppage	EPUE-9HXJ5Q - 551 N.Plano Rd - 10-16 n C/O	EPUE-9HXJ5Q - 551 N.Plano Rd - 10-16 n C/O	04/04/2014	04/04/2014	04/04/2014	04/04/2014	26321	551 N	PLANO RD	D	e contact.
		NSS	572100 Sewer No Stoppage	EPUE-9HXJ5Q - 551 N.Plano Rd - 10-16 n C/O	EPUE-9HXJ5Q - 551 N.Plano Rd - 10-16 n C/O	04/04/2014	04/04/2014	04/04/2014	04/04/2014	26321	551 N	PLANO RD	D	Eskridge, Ortiz, Jetted main 100' no stoppage, mad
WF0239899	1	PMS	572400 Jet Trouble Main	EPUE-9HXJEE - 1260 Columbia Dr - Trouble mains	EPUE-9HXJEE - 1260 Columbia Dr - Trouble mains	04/01/2014	04/01/2014	04/01/2014	04/01/2014	52183	1260	COLUMBIA DR	D	Dacey, West, Trouble mains, 2000 gallons
WF0239902	1	OTH	573104 OTHER	EPUE-9HXJQJ - 111 E.Buckingham Rd - clean M/H's	EPUE-9HXJQJ - 111 E.Buckingham Rd - clean M/H's	04/04/2014	04/04/2014	04/04/2014	04/04/2014	94456	111 E	BUCKINGHAM RD	D	t plant to remove greasefrom M/H's.
		OTH	573104 OTHER	EPUE-9HXJQJ - 111 E.Buckingham Rd - clean M/H's	EPUE-9HXJQJ - 111 E.Buckingham Rd - clean M/H's	04/04/2014	04/04/2014	04/04/2014	04/04/2014	94456	111 E	BUCKINGHAM RD	D	Wittenback, Gerow, Met Magnum Manholes at treatmen
WF0239904	1	OTH	573104 OTHER	EPUE-9HUQP6 - 1700 blk E.Renner Rd - ck M/H lid	EPUE-9HUQP6 - 1700 blk E.Renner Rd - ck M/H lid	04/04/2014	04/04/2014	04/04/2014	04/04/2014	0	0		D	lid.
		OTH	573104 OTHER	EPUE-9HUQP6 - 1700 blk E.Renner Rd - ck M/H lid	EPUE-9HUQP6 - 1700 blk E.Renner Rd - ck M/H lid	04/04/2014	04/04/2014	04/04/2014	04/04/2014	0	0		D	Dacey, West, Manhole valve lid came off, replaced
WF0239906	1	NSS	572100 Sewer No Stoppage	VSUM-9HUMJA - 715 Towne House Ln - 10-16 n C/O	VSUM-9HUMJA - 715 Towne House Ln - 10-16 n C/O	04/04/2014	04/04/2014	04/04/2014	04/04/2014	50281	715	TOWNE HOUSE LN	D	t a note
		NSS	572100 Sewer No Stoppage	VSUM-9HUMJA - 715 Towne House Ln - 10-16 n C/O	VSUM-9HUMJA - 715 Towne House Ln - 10-16 n C/O	04/04/2014	04/04/2014	04/04/2014	04/04/2014	50281	715	TOWNE HOUSE LN	D	Eskridge, Ortiz, Jetted main 100' no stoppage, Lef
WF0239925	1	SCP	571207 Sew customer prob	VSUM-9HUKYD 535 saage valley dr-10/16 w c/o	VSUM-9HUKYD 535 saage valley dr-10/16 w c/o	04/04/2014	04/04/2014	04/04/2014	04/04/2014	3145	535	SAGE VALLEY DR	D	no stoppage had her flush came by ok
		SCP	571207 Sew customer prob	VSUM-9HUKYD 535 saage valley dr-10/16 w c/o	VSUM-9HUKYD 535 saage valley dr-10/16 w c/o	04/04/2014	04/04/2014	04/04/2014	04/04/2014	3145	535	SAGE VALLEY DR	D	courtney davis we jetted 25' towards the house hit
WF0239926	1	NSS	572100 Sewer No Stoppage	EPUE-9HUGXZ 410 n central expy-10-17 at c/o	EPUE-9HUGXZ 410 n central expy-10-17 at c/o	04/04/2014	04/04/2014	04/04/2014	04/04/2014	18929	410 N	CENTRAL EXPY	D	ade contact jetted 500'
		NSS	572100 Sewer No Stoppage	EPUE-9HUGXZ 410 n central expy-10-17 at c/o	EPUE-9HUGXZ 410 n central expy-10-17 at c/o	04/04/2014	04/04/2014	04/04/2014	04/04/2014	18929	410 N	CENTRAL EXPY	D	courtney davis we jetted the main hit nostoppage m
WF0239933	1	LDN	573102 Sew Pipe Locating	SNAA-9HYAX3 203 st lukes dr-white line mh	SNAA-9HYAX3 203 st lukes dr-white line mh	04/04/2014	04/04/2014	04/04/2014	04/04/2014	30467	203	ST LUKES DR	D	courtney davis we white lined around the mh
WF0239934	1	TIS	572501 Sewer TV Inspect	SNAA-9HYAZG 1260 columbia dr-tv c/o's	SNAA-9HYAZG 1260 columbia dr-tv c/o's	04/04/2014	04/04/2014	04/04/2014	04/04/2014	52183	1260	COLUMBIA DR	D	609 newberry-good 627 newberry-good 629 newberry-
		TIS	572501 Sewer TV Inspect	SNAA-9HYAZG 1260 columbia dr-tv c/o's	SNAA-9HYAZG 1260 columbia dr-tv c/o's	04/04/2014	04/04/2014	04/04/2014	04/04/2014	52183	1260	COLUMBIA DR	D	39 newberry-offset towards house 603 newberry-good
		TIS	572501 Sewer TV Inspect	SNAA-9HYAZG 1260 columbia dr-tv c/o's	SNAA-9HYAZG 1260 columbia dr-tv c/o's	04/04/2014	04/04/2014	04/04/2014	04/04/2014	52183	1260	COLUMBIA DR	D	courtney davis 601 newberry-offset towards house 6
WF0239935	1	6804	566804 Major Relay	MTOE-9HYC9A / 500 Blk Pittman St / Sewer Relay	MTOE-9HYC9A / 500 Blk Pittman St / Sewer Relay	04/01/2014	04/01/2014	04/01/2014	04/01/2014	0	0		D	ded and backfilled to grade of pipe. Secured with
		6804	566804 Major Relay	MTOE-9HYC9A / 500 Blk Pittman St / Sewer Relay	MTOE-9HYC9A / 500 Blk Pittman St / Sewer Relay	04/01/2014	04/01/2014	04/01/2014	04/01/2014	0	0		D	used tar strips and sand mix to scal new drop bed
		6804	566804 Major Relay	MTOE-9HYC9A / 500 Blk Pittman St / Sewer Relay	MTOE-9HYC9A / 500 Blk Pittman St / Sewer Relay	04/01/2014	04/01/2014	04/01/2014	04/01/2014	0	0		D	Moore, Josh, Mason, Temp / Installed drop in M/H,
WF0239936	1	6804	566804 Major Relay	MTOE-9HYCCN / 500 Blk Pittman St / Sewer Relay	MTOE-9HYCCN / 500 Blk Pittman St / Sewer Relay	04/02/2014	04/02/2014	04/02/2014	04/02/2014	0	0		D	th probing rod notified 561
		6804	566804 Major Relay	MTOE-9HYCCN / 500 Blk Pittman St / Sewer Relay	MTOE-9HYCCN / 500 Blk Pittman St / Sewer Relay	04/02/2014	04/02/2014	04/02/2014	04/02/2014	0	0		D	f sewer main, Bedded & Backfilled, hit gal pipe wi
		6804	566804 Major Relay	MTOE-9HYCCN / 500 Blk Pittman St / Sewer Relay	MTOE-9HYCCN / 500 Blk Pittman St / Sewer Relay	04/02/2014	04/02/2014	04/02/2014	04/02/2014	0	0		D	Moore, Josh, Mason, Temp, Young / Installed 20' o
WF0239937	1	6301	566301 Insp-ProbDetection	MTOE-9HYCG7 / 2115 Blossom Ln / TV Inspection	MTOE-9HYCG7 / 2115 Blossom Ln / TV Inspection	04/02/2014	04/02/2014	04/02/2014	04/02/2014	0	0		D	Stanton, Worline / S/M 9731 Inspection Complete
WF0239938	1	LDN	573102 Sew Pipe Locating	MTOE-9HYCK5 / 101 W. Campbell Rd / line locate	MTOE-9HYCK5 / 101 W. Campbell Rd / line locate	04/04/2014	04/04/2014	04/04/2014	04/04/2014	0	0		D	Briley, Goodman, Alexander / Sewer line locate
WF0239943	1	LDN	573102 Sew Pipe Locating	VSUM-9HTHCF / 1100 Wilderness Trl / line locates	VSUM-9HTHCF / 1100 Wilderness Trl / line locates	04/03/2014	04/03/2014	04/03/2014	04/03/2014	0	0		D	orth alley
		LDN	573102 Sew Pipe Locating	VSUM-9HTHCF / 1100 Wilderness Trl / line locates	VSUM-9HTHCF / 1100 Wilderness Trl / line locates	04/03/2014	04/03/2014	04/03/2014	04/03/2014	0	0		D	Courtney, Lanahan, Alexander / Located sewer in N
WF0239945	1	UTH	571201 Unstop Ln To House	MTOE-9HYD32 / 121 N. Lois Ln / 10-16 W C/O	MTOE-9HYD32 / 121 N. Lois Ln / 10-16 W C/O	04/02/2014	04/02/2014	04/02/2014	04/02/2014	48301	121 N	LOIS LN	D	Cleared Made Contact
		UTH	571201 Unstop Ln To House	MTOE-9HYD32 / 121 N. Lois Ln / 10-16 W C/O	MTOE-9HYD32 / 121 N. Lois Ln / 10-16 W C/O	04/02/2014	04/02/2014	04/02/2014	04/02/2014	48301	121 N	LOIS LN	D	Eskridge, Ortiz /Jetted 25' Toward House, Stoppage

WF0239946	1	6804	566804 Major Relay	EPUE-9HYH2U - 500 blk Pittman St - sewer relay	EPUE-9HYH2U - 500 blk Pittman St - sewer relay	04/07/2014	04/07/2014	04/07/2014	04/07/2014	0	0			D	r tomorrow.
		6804	566804 Major Relay	EPUE-9HYH2U - 500 blk Pittman St - sewer relay	EPUE-9HYH2U - 500 blk Pittman St - sewer relay	04/07/2014	04/07/2014	04/07/2014	04/07/2014	0	0			D	ed 100' with 2 taps bedded & backfilled secured fo
		6804	566804 Major Relay	EPUE-9HYH2U - 500 blk Pittman St - sewer relay	EPUE-9HYH2U - 500 blk Pittman St - sewer relay	04/07/2014	04/07/2014	04/07/2014	04/07/2014	0	0			D	Moore, Stanton, Josh, Mason, Corbin, Temp, Install
WF0239961	1	PMS	572400 Jet Trouble Main	EPUE-9HYLDR - 1260 Columbia Dr - Jet trouble mains	EPUE-9HYLDR - 1260 Columbia Dr - Jet trouble mains	04/07/2014	04/07/2014	04/07/2014	04/07/2014	52183	1260	COLUMBIA DR		D	Eskridge, Ortiz, Jet mains from list.
WF0239970	1	SCP	571207 Sew customer prob	DISY-9HVVWJ - 1301 Nantucket Dr 10-16 no c/o	DISY-9HVVWJ - 1301 Nantucket Dr 10-16 no c/o	04/05/2014	04/05/2014	04/05/2014	04/05/2014	20311	1301	NANTUCKET DR		D	make contact with resident
		SCP	571207 Sew customer prob	DISY-9HVVWJ - 1301 Nantucket Dr 10-16 no c/o	DISY-9HVVWJ - 1301 Nantucket Dr 10-16 no c/o	04/05/2014	04/05/2014	04/05/2014	04/05/2014	20311	1301	NANTUCKET DR		D	Briley Gerow jet sewer main 600 no stoppage found
WF0239976	1	UTH	571201 Unstop Ln To House	EPUE-9HXMWG 305 brookwood dr-10-16	EPUE-9HXMWG 305 brookwood dr-10-16	04/07/2014	04/07/2014	04/07/2014	04/07/2014	31633	305	BROOKWOOD DR		D	opped about 20' in left note for customer
		UTH	571201 Unstop Ln To House	EPUE-9HXMWG 305 brookwood dr-10-16	EPUE-9HXMWG 305 brookwood dr-10-16	04/07/2014	04/07/2014	04/07/2014	04/07/2014	31633	305	BROOKWOOD DR		D	courtney lanahan goodman jetted towards house unst
WF0239982	1	OTH	573104 OTHER	SSTD-9HXHGL / 613 Cambridge Dr / 10-16	SSTD-9HXHGL / 613 Cambridge Dr / 10-16	04/07/2014	04/07/2014	04/07/2014	04/07/2014	20875	613	CAMBRIDGE DR		D	ge found let Customer know
		OTH	573104 OTHER	SSTD-9HXHGL / 613 Cambridge Dr / 10-16	SSTD-9HXHGL / 613 Cambridge Dr / 10-16	04/07/2014	04/07/2014	04/07/2014	04/07/2014	20875	613	CAMBRIDGE DR		D	Courtney, Lanahan / Jetted towards house no stoppa
WF0239983	1	SMS	571206 Site Maintenance	MTOE-9HZDW7 / 1260 Columbia Dr / site maintance	MTOE-9HZDW7 / 1260 Columbia Dr / site maintance	04/07/2014	04/07/2014	04/07/2014	04/07/2014	0	0			D	leveled C/O Boxes
		SMS	571206 Site Maintenance	MTOE-9HZDW7 / 1260 Columbia Dr / site maintance	MTOE-9HZDW7 / 1260 Columbia Dr / site maintance	04/07/2014	04/07/2014	04/07/2014	04/07/2014	0	0			D	623, 629, 812, Ridgdale Dr, 707, 719 Newberry Dr
		SMS	571206 Site Maintenance	MTOE-9HZDW7 / 1260 Columbia Dr / site maintance	MTOE-9HZDW7 / 1260 Columbia Dr / site maintance	04/07/2014	04/07/2014	04/07/2014	04/07/2014	0	0			D	Courtney, Lanahan, Goodman / 604, 618 Westwood Dr,
WF0240009	1	CON	571100 Instal 2Way ClnOut	VSUM-9HZK3Y - 418 Northview Dr	VSUM-9HZK3Y - 418 Northview Dr	04/09/2014	04/09/2014	04/09/2014	05/09/2014	6141	418	NORTHVIEW DR		R	Briley, Goodman, Alexander, dug down and exposed l
		CON	571100 Instal 2Way ClnOut	VSUM-9HZK3Y - 418 Northview Dr	VSUM-9HZK3Y - 418 Northview Dr	04/09/2014	04/09/2014	04/09/2014	05/09/2014	6141	418	NORTHVIEW DR		R	ine and TV'd, installed c/o backfilled and cleaned
		CON	571100 Instal 2Way ClnOut	VSUM-9HZK3Y - 418 Northview Dr	VSUM-9HZK3Y - 418 Northview Dr	04/09/2014	04/09/2014	04/09/2014	05/09/2014	6141	418	NORTHVIEW DR		R	area knocked out 4x4 of driveway, left no barrica
		CON	571100 Instal 2Way ClnOut	VSUM-9HZK3Y - 418 Northview Dr	VSUM-9HZK3Y - 418 Northview Dr	04/09/2014	04/09/2014	04/09/2014	05/09/2014	6141	418	NORTHVIEW DR		R	des (35' NoS) - ss
WF0240015	1	6804	566804 Major Relay	EPUE-9HZK89 - 500 blk Pittman St - Sewer Relay	EPUE-9HZK89 - 500 blk Pittman St - Sewer Relay	04/08/2014	04/08/2014	04/08/2014	04/08/2014	0	0			D	ckfilled sewer portion of job complete.
		6804	566804 Major Relay	EPUE-9HZK89 - 500 blk Pittman St - Sewer Relay	EPUE-9HZK89 - 500 blk Pittman St - Sewer Relay	04/08/2014	04/08/2014	04/08/2014	04/08/2014	0	0			D	ed 10' of C900 with 2 taps & a M/L C/O bedded & ba
		6804	566804 Major Relay	EPUE-9HZK89 - 500 blk Pittman St - Sewer Relay	EPUE-9HZK89 - 500 blk Pittman St - Sewer Relay	04/08/2014	04/08/2014	04/08/2014	04/08/2014	0	0			D	Moore, Stanton, Josh, Mason, Corbin, Temp, Install
WF0240031	1	SCP	571207 Sew customer prob	SSIO-9HSV5A 433 LaSalle Dr. - 10-16 w c/o	SSIO-9HSV5A 433 LaSalle Dr. - 10-16 w c/o	04/02/2014	04/02/2014	04/02/2014	04/02/2014	37013	433	LA SALLE DR		D	roblem with 1 bathroom 35 Gals of water
		SCP	571207 Sew customer prob	SSIO-9HSV5A 433 LaSalle Dr. - 10-16 w c/o	SSIO-9HSV5A 433 LaSalle Dr. - 10-16 w c/o	04/02/2014	04/02/2014	04/02/2014	04/02/2014	37013	433	LA SALLE DR		D	did not find a stoppage m/c resident is having a p
		SCP	571207 Sew customer prob	SSIO-9HSV5A 433 LaSalle Dr. - 10-16 w c/o	SSIO-9HSV5A 433 LaSalle Dr. - 10-16 w c/o	04/02/2014	04/02/2014	04/02/2014	04/02/2014	37013	433	LA SALLE DR		D	Stanton, Worline - Jetted 35' towards the house &
WF0240032	1	UTM	571202 Unstop Lin To Main	SSIO-9HSTGR 508 Highland Blvd. - 10-16 w c/o	SSIO-9HSTGR 508 Highland Blvd. - 10-16 w c/o	04/02/2014	04/02/2014	04/02/2014	04/02/2014	16391	508	HIGHLAND BLVD		D	locate the lateral for 569 12 Gals of water
		UTM	571202 Unstop Lin To Main	SSIO-9HSTGR 508 Highland Blvd. - 10-16 w c/o	SSIO-9HSTGR 508 Highland Blvd. - 10-16 w c/o	04/02/2014	04/02/2014	04/02/2014	04/02/2014	16391	508	HIGHLAND BLVD		D	Stanton, Worline - jetted 12' towards the main to
WF0240037	1	UTM	571202 Unstop Lin To Main	EPUE-9HXPWM 708 melrose dr-10-16	EPUE-9HXPWM 708 melrose dr-10-16	04/07/2014	04/07/2014	04/07/2014	04/07/2014	33357	708	MELROSE DR		D	et him know
		UTM	571202 Unstop Lin To Main	EPUE-9HXPWM 708 melrose dr-10-16	EPUE-9HXPWM 708 melrose dr-10-16	04/07/2014	04/07/2014	04/07/2014	04/07/2014	33357	708	MELROSE DR		D	pped customer flushed had full flow called terry l
		UTM	571202 Unstop Lin To Main	EPUE-9HXPWM 708 melrose dr-10-16	EPUE-9HXPWM 708 melrose dr-10-16	04/07/2014	04/07/2014	04/07/2014	04/07/2014	33357	708	MELROSE DR		D	courtney goodman lanahan jetted towards main unsto
WF0240039	1	TIS	572501 Sewer TV Inspect	SNAA-9J2CLV 639 newberry dr-tv line	SNAA-9J2CLV 639 newberry dr-tv line	04/07/2014	04/07/2014	04/07/2014	04/07/2014	27079	639	NEWBERRY DR		D	was ok tv ed towards main line was ok
		TIS	572501 Sewer TV Inspect	SNAA-9J2CLV 639 newberry dr-tv line	SNAA-9J2CLV 639 newberry dr-tv line	04/07/2014	04/07/2014	04/07/2014	04/07/2014	27079	639	NEWBERRY DR		D	courtney lanahan goodman tv ed towards house line
WF0240040	1	LDN	573102 Sew Pipe Locating	SNAA-9J2CNX 11 creekwood cir-line locate	SNAA-9J2CNX 11 creekwood cir-line locate	04/08/2014	04/08/2014	04/08/2014	04/08/2014	24229	11	CREEKWOOD CIR		D	muications
		LDN	573102 Sew Pipe Locating	SNAA-9J2CNX 11 creekwood cir-line locate	SNAA-9J2CNX 11 creekwood cir-line locate	04/08/2014	04/08/2014	04/08/2014	04/08/2014	24229	11	CREEKWOOD CIR		D	courtney lanahan located sewer for gardner telecom
WF0240041	1	OTH	573104 OTHER	SNAA-9J2CQW 2313 shady creek dr-locate sewer	SNAA-9J2CQW 2313 shady creek dr-locate sewer	04/08/2014	04/08/2014	04/08/2014	04/08/2014	3877	2313	SHADY CREEK DR		D	of n we put green paint down and left a flag
		OTH	573104 OTHER	SNAA-9J2CQW 2313 shady creek dr-locate sewer	SNAA-9J2CQW 2313 shady creek dr-locate sewer	04/08/2014	04/08/2014	04/08/2014	04/08/2014	3877	2313	SHADY CREEK DR		D	courtney lanahan located sewer it was in back 8' s
WF0240044	1	6301	566301 Insp-ProbDetection	MTOE-9J2DVQ / 1800 Blk Morning Star Trl / TV Inspe	MTOE-9J2DVQ / 1800 Blk Morning Star Trl / TV Inspe	04/01/2014	04/01/2014	04/01/2014	04/01/2014	0	0			D	ete
		6301	566301 Insp-ProbDetection	MTOE-9J2DVQ / 1800 Blk Morning Star Trl / TV Inspe	MTOE-9J2DVQ / 1800 Blk Morning Star Trl / TV Inspe	04/01/2014	04/01/2014	04/01/2014	04/01/2014	0	0			D	Stanton, Worline / TV Inspection of SM 9747 Compl
WF0240065	1	MLC	572702 Sew.Main C/O Clean	MTOE-9J3D4B / 1103 Wilderness Trl / Clean invert	MTOE-9J3D4B / 1103 Wilderness Trl / Clean invert	04/09/2014	04/09/2014	04/09/2014	04/09/2014	0	0			D	rom manhole invert
		MLC	572702 Sew.Main C/O Clean	MTOE-9J3D4B / 1103 Wilderness Trl / Clean invert	MTOE-9J3D4B / 1103 Wilderness Trl / Clean invert	04/09/2014	04/09/2014	04/09/2014	04/09/2014	0	0			D	Briley, Goodman / Cleaned out chunks of concrete f
WF0240082	1	LDN	573102 Sew Pipe Locating	MTOE-9J4FD4 / 5 Creekwood Cir / line locate	MTOE-9J4FD4 / 5 Creekwood Cir / line locate	04/07/2014	04/08/2014	04/08/2014	04/08/2014	24235	5	CREEKWOOD CIR		D	unications
		LDN	573102 Sew Pipe Locating	MTOE-9J4FD4 / 5 Creekwood Cir / line locate	MTOE-9J4FD4 / 5 Creekwood Cir / line locate	04/07/2014	04/08/2014	04/08/2014	04/08/2014	24235	5	CREEKWOOD CIR		D	Courtney, Lanahan / Located Sewer Gardner Telecomm
WF0240091	1	NSS	572100 Sewer No Stoppage	VSUM-9HYMQC - 1203 Hillsdale 10-16	VSUM-9HYMQC - 1203 Hillsdale 10-16	04/08/2014	04/08/2014	04/08/2014	04/08/2014	9257	1203	HILLSDALE DR		D	Wittenbeck Gerow main N/S M/C
WF0240092	1	SCP	571207 Sew customer prob	SSTD-9HZLZU - 900 Frances Way Blvd 24	SSTD-9HZLZU - 900 Frances Way Blvd 24	04/09/2014	04/09/2014	04/09/2014	04/09/2014	15843	900	FRANCES WAY		D	' 200 gallons used. no stoppage
		SCP	571207 Sew customer prob	SSTD-9HZLZU - 900 Frances Way Blvd 24	SSTD-9HZLZU - 900 Frances Way Blvd 24	04/09/2014	04/09/2014	04/09/2014	04/09/2014	15843	900	FRANCES WAY		D	Dacey West 10-16 customer problem. Jetted main 300
WF0240124	1	SFM	573105 Sew Read Flow Mtrs	EPUE-9J6HT5 - 2400 N.Jupiter Rd - Read flow meter	EPUE-9J6HT5 - 2400 N.Jupiter Rd - Read flow meter	04/11/2014	04/11/2014	04/11/2014	04/11/2014	66763	0 N	JUPITER RD		D	Ragan, Gerow, Read flow meter. R - 823592
WF0240137	1	UTH	571201 Unstop Ln To House	BSTS-9J32CV - 639 Devonshire Dr - 10-16 w C/O	BSTS-9J32CV - 639 Devonshire Dr - 10-16 w C/O	04/10/2014	04/10/2014	04/10/2014	04/10/2014	26413	639	DEVONSHIRE DR		D	oppage cause by paper make contact.
		UTH	571201 Unstop Ln To House	BSTS-9J32CV - 639 Devonshire Dr - 10-16 w C/O	BSTS-9J32CV - 639 Devonshire Dr - 10-16 w C/O	04/10/2014	04/10/2014	04/10/2014	04/10/2014	26413	639	DEVONSHIRE DR		D	Briley, West, Jet sewer line from C/O to house. St
WF0240138	1	NSS	572100 Sewer No Stoppage	EPUE-9J6MKX - 212 W.Spring Valley Rd - 10-16 no C/	EPUE-9J6MKX - 212 W.Spring Valley Rd - 10-16 no C/	04/11/2014	04/11/2014	04/11/2014	04/11/2014	39935	212 W	SPRING VALLEY RD		D	made contact.
		NSS	572100 Sewer No Stoppage	EPUE-9J6MKX - 212 W.Spring Valley Rd - 10-16 no C/	EPUE-9J6MKX - 212 W.Spring Valley Rd - 10-16 no C/	04/11/2014	04/11/2014	04/11/2014	04/11/2014	39935	212 W	SPRING VALLEY RD		D	Ragan, Gerow, Jetted sewer main 450'. No stoppage
WF0240146	1	CON	571100 Instal 2Way ClnOut	VSUM-9J6T5A - 1301 Nantucket Dr install 2 way c/o	VSUM-9J6T5A - 1301 Nantucket Dr	04/14/2014	04/14/2014	04/14/2014	05/21/2014	20311	1301	NANTUCKET DR		R	Courtney, Davis, Lanahan, Hayes, Brown, dug down i
		CON	571100 Instal 2Way ClnOut	VSUM-9J6T5A - 1301 Nantucket Dr install 2 way c/o	VSUM-9J6T5A - 1301 Nantucket Dr	04/14/2014	04/14/2014	04/14/2014	05/21/2014	20311	1301	NANTUCKET DR		R	n original hole about 8' found back of main dug al
		CON	571100 Instal 2Way ClnOut	VSUM-9J6T5A - 1301 Nantucket Dr install 2 way c/o	VSUM-9J6T5A - 1301 Nantucket Dr	04/14/2014	04/14/2014	04/14/2014	05/21/2014	20311	1301	NANTUCKET DR		R	ong main and found lateral started new hole in yar
		CON	571100 Instal 2Way ClnOut	VSUM-9J6T5A - 1301 Nantucket Dr install 2 way c/o	VSUM-9J6T5A - 1301 Nantucket Dr	04/14/2014	04/14/2014	04/14/2014	05/21/2014	20311	1301	NANTUCKET DR		R	d about 3/5 feet deep need to come back and finish
		CON	571100 Instal 2Way ClnOut	VSUM-9J6T5A - 1301 Nantucket Dr install 2 way c/o	VSUM-9J6T5A - 1301 Nantucket Dr	04/14/2014	04/14/2014	04/14/2014	05/21/2014	20311	1301	NANTUCKET DR		R	secured hole left 5 sheets of plywood. - ss
	2	CON	571100 Instal 2Way ClnOut	VSUM-9J6T5A - 1301 Nantucket Dr install 2 way c/o	VSUM-9J6T5A - 1301 Nantucket Dr install 2 way c/o	04/14/2014	05/23/2014	05/23/2014	05/23/2014	20311	1301	NANTUCKET DR		D	courtney lanahan davis brown hayes goodman

		CON	571100 Instal 2Way ClnOut	VSUM-9J6T5A - 1301 Nantucket Dr install 2 way c/o	VSUM-9J6T5A - 1301 Nantucket Dr install 2 way c/o	04/14/2014	05/23/2014	05/23/2014	05/23/2014	20311	1301	NANTUCKET DR	D	alexander finish digging to cast iron cut out clay
		CON	571100 Instal 2Way ClnOut	VSUM-9J6T5A - 1301 Nantucket Dr install 2 way c/o	VSUM-9J6T5A - 1301 Nantucket Dr install 2 way c/o	04/14/2014	05/23/2014	05/23/2014	05/23/2014	20311	1301	NANTUCKET DR	D	tile all the way to the main installed c/o all the
		CON	571100 Instal 2Way ClnOut	VSUM-9J6T5A - 1301 Nantucket Dr install 2 way c/o	VSUM-9J6T5A - 1301 Nantucket Dr install 2 way c/o	04/14/2014	05/23/2014	05/23/2014	05/23/2014	20311	1301	NANTUCKET DR	D	way to the tap location 26' s of n
WF0240167	1	OTH	573104 OTHER	SNAA-9J794Q 610 n coit rd-assist 525	SNAA-9J794Q 610 n coit rd-assist 525	04/10/2014	04/10/2014	04/10/2014	04/10/2014	75046	610 N	COIT RD	D	briley goodman assist 525 with parts
WF0240168	1	LDN	573102 Sew Pipe Locating	SNAA-9J796R 405 ridgecrest dr-sewer locate	SNAA-9J796R 405 ridgecrest dr-sewer locate	04/10/2014	04/10/2014	04/10/2014	04/10/2014	4007	405	RIDGE CREST DR	D	briley goodman sewer line locate in alley
WF0240170	1	LDN	573102 Sew Pipe Locating	JGES-9HZQT9 750 s central expy-sewer line locate	JGES-9HZQT9 750 s central expy-sewer line locate	04/10/2014	04/10/2014	04/10/2014	04/10/2014	51471	750 S	CENTRAL EXPY	D	briley goodman sewer line locate
WF0240184	1	COR	571200 Repir 2-way CleanO	SNAA-9J7A7K 712 s weatherred dr-c/o repair	SNAA-9J7A7K 712 s weatherred dr-c/o repair	04/11/2014	04/11/2014	04/11/2014	04/11/2014	28523	712 S	WEATHERRED DR	D	aned up area as best we could. 6'x6' knocked out i
		COR	571200 Repir 2-way CleanO	SNAA-9J7A7K 712 s weatherred dr-c/o repair	SNAA-9J7A7K 712 s weatherred dr-c/o repair	04/11/2014	04/11/2014	04/11/2014	04/11/2014	28523	712 S	WEATHERRED DR	D	re roots were at. backfilled with baserock and cle
		COR	571200 Repir 2-way CleanO	SNAA-9J7A7K 712 s weatherred dr-c/o repair	SNAA-9J7A7K 712 s weatherred dr-c/o repair	04/11/2014	04/11/2014	04/11/2014	04/11/2014	28523	712 S	WEATHERRED DR	D	briley goodman alexander c/o repair at section whe
WF0240188	1	LDN	573102 Sew Pipe Locating	MTOE-9J7D8U / 2502 Grandview Dr / Sewer line locat	MTOE-9J7D8U / 2502 Grandview Dr / Sewer line locat	04/09/2014	04/10/2014	04/10/2014	04/10/2014	0	0		D	Briley, Goodman / Sewer line locate in back
WF0240230	1	CON	571100 Instal 2Way ClnOut	VSUM-9J7RB6 - 633 Westwood Dr	VSUM-9J7RB6 - 633 Westwood Dr	04/15/2014		04/15/2014		27245	633	WESTWOOD DR	.	.
WF0240232	1	MLJ	572703 Ck Main Line C/O's	BSTS-9J85QX 1260 Columbia Dr. - ck mL c/o's	BSTS-9J85QX 1260 Columbia Dr. - ck mL c/o's	04/02/2014	04/02/2014	04/02/2014	04/02/2014	0	0		D	area`
		MLJ	572703 Ck Main Line C/O's	BSTS-9J85QX 1260 Columbia Dr. - ck mL c/o's	BSTS-9J85QX 1260 Columbia Dr. - ck mL c/o's	04/02/2014	04/02/2014	04/02/2014	04/02/2014	0	0		D	Briley, Maverick - ck ML c/o's around canyon creek
WF0240233	1	GSS	572101 Sew. Grease Stop	GBRK-9HZ5TW 1109 Mill Springs - 10-17 at c/o	GBRK-9HZ5TW 1109 Mill Springs - 10-17 at c/o	04/08/2014	04/08/2014	04/08/2014	04/08/2014	10675	1109	MILL SPRINGS	D	d stop flow at 11:45 got hose hung up in main took
		GSS	572101 Sew. Grease Stop	GBRK-9HZ5TW 1109 Mill Springs - 10-17 at c/o	GBRK-9HZ5TW 1109 Mill Springs - 10-17 at c/o	04/08/2014	04/08/2014	04/08/2014	04/08/2014	10675	1109	MILL SPRINGS	D	blets lost 100 gallons got Sewer water got unstope
		GSS	572101 Sew. Grease Stop	GBRK-9HZ5TW 1109 Mill Springs - 10-17 at c/o	GBRK-9HZ5TW 1109 Mill Springs - 10-17 at c/o	04/08/2014	04/08/2014	04/08/2014	04/08/2014	10675	1109	MILL SPRINGS	D	Briley, West - 10 17 at mh on site at 10:45 put ta
WF0240234	1	NSS	572100 Sewer No Stoppage	BSTS-9J22Q9 600 Fairview Dr. - 10-16 no c/o	BSTS-9J22Q9 600 Fairview Dr. - 10-16 no c/o	04/09/2014	04/09/2014	04/09/2014	04/09/2014	37421	600	FAIRVIEW DR	D	und make contact with resident
		NSS	572100 Sewer No Stoppage	BSTS-9J22Q9 600 Fairview Dr. - 10-16 no c/o	BSTS-9J22Q9 600 Fairview Dr. - 10-16 no c/o	04/09/2014	04/09/2014	04/09/2014	04/09/2014	37421	600	FAIRVIEW DR	D	Briley, West - jet sewer main 600'. no stoppage fo
WF0240235	1	NSS	572100 Sewer No Stoppage	SSTD-9HZS73 410 N. Central Expy - 10-16 no c/o	SSTD-9HZS73 410 N. Central Expy - 10-16 no c/o	04/09/2014	04/09/2014	04/09/2014	04/09/2014	18929	410 N	CENTRAL EXPY	D	e contact
		NSS	572100 Sewer No Stoppage	SSTD-9HZS73 410 N. Central Expy - 10-16 no c/o	SSTD-9HZS73 410 N. Central Expy - 10-16 no c/o	04/09/2014	04/09/2014	04/09/2014	04/09/2014	18929	410 N	CENTRAL EXPY	D	Briley, West - meet with plumer clean out line mak
WF0240236	1	NSS	572100 Sewer No Stoppage	SSIO-9J6SLP 1102 Odessa Dr. - sewer odor	SSIO-9J6SLP 1102 Odessa Dr. - sewer odor	04/14/2014	04/14/2014	04/14/2014	04/14/2014	21979	1102	ODESSA DR	D	ed SCADA to tell Health Dept. aobut the issue
		NSS	572100 Sewer No Stoppage	SSIO-9J6SLP 1102 Odessa Dr. - sewer odor	SSIO-9J6SLP 1102 Odessa Dr. - sewer odor	04/14/2014	04/14/2014	04/14/2014	04/14/2014	21979	1102	ODESSA DR	D	tted sewer mains near creek no obstructions notifi
		NSS	572100 Sewer No Stoppage	SSIO-9J6SLP 1102 Odessa Dr. - sewer odor	SSIO-9J6SLP 1102 Odessa Dr. - sewer odor	04/14/2014	04/14/2014	04/14/2014	04/14/2014	21979	1102	ODESSA DR	D	Thompson, Ortiz - sewer odor coming from creek. Je
WF0240237	1	NSS	572100 Sewer No Stoppage	JGES-9J6NXB 521 Tiffany Tr. - 10-16 N c/o	JGES-9J6NXB 521 Tiffany Tr. - 10-16 N c/o	04/14/2014	04/14/2014	04/14/2014	04/14/2014	38581	521	TIFFANY TRL	D	ade contact
		NSS	572100 Sewer No Stoppage	JGES-9J6NXB 521 Tiffany Tr. - 10-16 N c/o	JGES-9J6NXB 521 Tiffany Tr. - 10-16 N c/o	04/14/2014	04/14/2014	04/14/2014	04/14/2014	38581	521	TIFFANY TRL	D	Eskridge, Ortiz - Jetted main 100', No Stoppage, m
WF0240238	1	UTM	571202 Unstop Lin To Main	SSIO-9J2J45 617 Winchester Dr. - 10/16	SSIO-9J2J45 617 Winchester Dr. - 10/16	04/10/2014	04/10/2014	04/10/2014	04/10/2014	22033	617	WINCHESTER DR	D	0 gallons to clean up also used bio control.
		UTM	571202 Unstop Lin To Main	SSIO-9J2J45 617 Winchester Dr. - 10/16	SSIO-9J2J45 617 Winchester Dr. - 10/16	04/10/2014	04/10/2014	04/10/2014	04/10/2014	22033	617	WINCHESTER DR	D	ard main. estimate 5 gallons water overflow, and 5
		UTM	571202 Unstop Lin To Main	SSIO-9J2J45 617 Winchester Dr. - 10/16	SSIO-9J2J45 617 Winchester Dr. - 10/16	04/10/2014	04/10/2014	04/10/2014	04/10/2014	22033	617	WINCHESTER DR	D	Briley, Goodman - 10-17 at c/o unstopped 7' in tow
WF0240246	1	6301	566301 Insp-ProbDetection	SNAA-9J8C3L 1800 marquette dr-tv inspection	SNAA-9J8C3L 1800 marquette dr-tv inspection	04/14/2014	04/14/2014	04/14/2014	04/14/2014	18619	1800	MARQUETTE DR	D	stanton worline s/m 11382 inspection complete
WF0240247	1	6301	566301 Insp-ProbDetection	SNAA-9J8C5V 1900 centenary dr-tv inspection	SNAA-9J8C5V 1900 centenary dr-tv inspection	04/14/2014	04/14/2014	04/14/2014	04/14/2014	18601	1900	CENTENARY DR	D	stanton worline s/m 11374 inspection complete
WF0240251	1	6302	566302 Main Cleaning	SNAA-9J8CEE 1260 columbia dr-cleaning of s/m's	SNAA-9J8CEE 1260 columbia dr-cleaning of s/m's	04/14/2014	04/14/2014	04/14/2014	04/14/2014	52183	1260	COLUMBIA DR	D	00 gals of water
		6302	566302 Main Cleaning	SNAA-9J8CEE 1260 columbia dr-cleaning of s/m's	SNAA-9J8CEE 1260 columbia dr-cleaning of s/m's	04/14/2014	04/14/2014	04/14/2014	04/14/2014	52183	1260	COLUMBIA DR	D	/m 11385-541.8' s/m 11382-582.8 s/m 11374-656.1 40
		6302	566302 Main Cleaning	SNAA-9J8CEE 1260 columbia dr-cleaning of s/m's	SNAA-9J8CEE 1260 columbia dr-cleaning of s/m's	04/14/2014	04/14/2014	04/14/2014	04/14/2014	52183	1260	COLUMBIA DR	D	stanton worline s/m 11384-524.6' s/m 11383-606.2 s
WF0240252	1	6301	566301 Insp-ProbDetection	MTOE-9J8DNL / 1900 Marquette Dr / TV Inspection	MTOE-9J8DNL / 1900 Marquette Dr / TV Inspection	04/14/2014	04/14/2014	04/14/2014	04/14/2014	0	0		D	Stanton, Worline / S/M 11383, Inspection complete
WF0240253	1	6301	566301 Insp-ProbDetection	MTOE-9J8DPX / 1800 University Dr / TV Inspection	MTOE-9J8DPX / 1800 University Dr / TV Inspection	04/14/2014	04/14/2014	04/14/2014	04/14/2014	0	0		D	Stanton, Worline / S/M 11385, Inspection complete
WF0240254	1	SMS	571206 Site Maintenance	MTOE-9J8DSN / 1260 Columbia Dr / site maintance	MTOE-9J8DSN / 1260 Columbia Dr / site maintance	04/11/2014	04/11/2014	04/11/2014	04/11/2014	0	0		D	led C/o Box at 1303 Hampshire ln, leveled C/o Box
		SMS	571206 Site Maintenance	MTOE-9J8DSN / 1260 Columbia Dr / site maintance	MTOE-9J8DSN / 1260 Columbia Dr / site maintance	04/11/2014	04/11/2014	04/11/2014	04/11/2014	0	0		D	marilu St , leveled C/o Box at 415 Jolee St, leve
		SMS	571206 Site Maintenance	MTOE-9J8DSN / 1260 Columbia Dr / site maintance	MTOE-9J8DSN / 1260 Columbia Dr / site maintance	04/11/2014	04/11/2014	04/11/2014	04/11/2014	0	0		D	Courtney, Lanahan, Hayes / replaced C/o Box at 404
WF0240255	1	6301	566301 Insp-ProbDetection	SNAA-9J8DU2 1900 university dr-tv inspection	SNAA-9J8DU2 1900 university dr-tv inspection	04/14/2014	04/14/2014	04/14/2014	04/14/2014	18697	1900	UNIVERSITY DR	D	stanton worline s/m 11384 inspection complete
WF0240258	1	PMS	572400 Jet Trouble Main	SNAA-9J8DW3 1260 columbia dr-jet trouble mains	SNAA-9J8DW3 1260 columbia dr-jet trouble mains	04/14/2014	04/14/2014	04/14/2014	04/14/2014	52183	1260	COLUMBIA DR	D	eskridge ortiz jetted mains from list
WF0240285	1	SCP	571207 Sew customer prob	SSIO-9J5UAZ - 1124 Parkhaven Dr 10-16 w c/o	SSIO-9J5UAZ - 1124 Parkhaven Dr 10-16 w c/o	04/13/2014	04/13/2014	04/13/2014	04/13/2014	22299	1124	PARKHAVEN DR	D	Thompson Gerow unstopped 30ft towards house
WF0240288	1	SCP	571207 Sew customer prob	MTOE-9J4QY7 - 737 Snowden Dr 10=16 w /co	MTOE-9J4QY7 - 737 Snowden Dr 10=16 w /co	04/12/2014	04/12/2014	04/12/2014	04/12/2014	34397	737	SNOWDEN DR	D	Thompson Gerow Jetted 30ft toward house N/S L/N
WF0240290	1	PMS	572400 Jet Trouble Main	SNAA-9J9CJ2 1260 columbia dr-t-mains	SNAA-9J9CJ2 1260 columbia dr-t-mains	04/15/2014	04/15/2014	04/15/2014	04/15/2014	52183	1260	COLUMBIA DR	.	.
WF0240293	1	6301	566301 Insp-ProbDetection	SNAA-9J9COE 116 n spring creek dr-tv inspection	SNAA-9J9COE 116 n spring creek dr-tv inspection	04/15/2014	04/15/2014	04/15/2014	04/15/2014	18527	116 N	SPRING CREEK DR	D	stanton worline s/m 11372 inspection complete
WF0240294	1	6301	566301 Insp-ProbDetection	SNAA-9J9CTL 100 n spring creek dr-tv inspection	SNAA-9J9CTL 100 n spring creek dr-tv inspection	04/15/2014	04/15/2014	04/15/2014	04/15/2014	18519	100 N	SPRING CREEK DR	D	stanton worline s/m 11373 inspection complete
WF0240298	1	6302	566302 Main Cleaning	MTOE-9J9EAH / 1260 Columbia Dr / Cleaning of S/M's	MTOE-9J9EAH / 1260 Columbia Dr / Cleaning of S/M's	04/15/2014	04/15/2014	04/15/2014	04/15/2014	0	0		D	used
		6302	566302 Main Cleaning	MTOE-9J9EAH / 1260 Columbia Dr / Cleaning of S/M's	MTOE-9J9EAH / 1260 Columbia Dr / Cleaning of S/M's	04/15/2014	04/15/2014	04/15/2014	04/15/2014	0	0		D	339.7 S/M 11380- 7201 3000 Gals of water
		6302	566302 Main Cleaning	MTOE-9J9EAH / 1260 Columbia Dr / Cleaning of S/M's	MTOE-9J9EAH / 1260 Columbia Dr / Cleaning of S/M's	04/15/2014	04/15/2014	04/15/2014	04/15/2014	0	0		D	Stanton, Worline / S/M 11372 - 298.3 S/M 11373 -
WF0240319	1	SCP	571207 Sew customer prob	VSUM-9J8P95 - 208 Wake Dr - 10-16	VSUM-9J8P95 - 208 Wake Dr - 10-16	04/16/2014	04/16/2014	04/16/2014	04/16/2014	25601	208	WAKE DR	D	tact. 100 gallons
		SCP	571207 Sew customer prob	VSUM-9J8P95 - 208 Wake Dr - 10-16	VSUM-9J8P95 - 208 Wake Dr - 10-16	04/16/2014	04/16/2014	04/16/2014	04/16/2014	25601	208	WAKE DR	D	Dacey, West, Jetted main 250' no stoppage made con
WF0240320	1	OTH	573104 OTHER	VSUM-9J8L5C - 526 Park Ln - Replace C/O box	VSUM-9J8L5C - 526 Park Ln - Replace C/O box	04/16/2014	04/16/2014	04/16/2014	04/16/2014	16693	526	PARK LN	D	Dacey, West, Replaced damaged C/O box
WF0240323	1	SCP	571207 Sew customer prob	SSTD-9J8SZQ - 1119 Dumont Dr - 10-16 w C/O	SSTD-9J8SZQ - 1119 Dumont Dr - 10-16 w C/O	04/16/2014	04/16/2014	04/16/2014	04/16/2014	22253	1119	DUMONT DR	D	Thompson, Ortiz, Jetted 30 ft toward house N/S L/N
WF0240341	1	CON	571100 Instal 2Way ClnOut	VSUM-9J9R6W - 1228 Cherokee Dr	VSUM-9J9R6W - 1228 Cherokee Dr c/o install	04/17/2014	05/28/2014	05/28/2014	05/28/2014	35371	1228	CHEROKEE DR	D	briley goodman alexander knocked out 4'x4' of
		CON	571100 Instal 2Way ClnOut	VSUM-9J9R6W - 1228 Cherokee Dr	VSUM-9J9R6W - 1228 Cherokee Dr c/o install	04/17/2014	05/28/2014	05/28/2014	05/28/2014	35371	1228	CHEROKEE DR	D	concrete sidewalk,dug down and exposed line.tv'd

	CON	571100 Instal 2Way ClnOut	VSUM-9J9R6W - 1228 Cherokee Dr	VSUM-9J9R6W - 1228 Cherokee Dr c/o install	04/17/2014	05/28/2014	05/28/2014	05/28/2014	35371	1228	CHEROKEE DR	D	line,installed cleanout and backfilled cleaned up
	CON	571100 Instal 2Way ClnOut	VSUM-9J9R6W - 1228 Cherokee Dr	VSUM-9J9R6W - 1228 Cherokee Dr c/o install	04/17/2014	05/28/2014	05/28/2014	05/28/2014	35371	1228	CHEROKEE DR	D	area.location(29'w of e)left 2 barricades conf#
	CON	571100 Instal 2Way ClnOut	VSUM-9J9R6W - 1228 Cherokee Dr	VSUM-9J9R6W - 1228 Cherokee Dr c/o install	04/17/2014	05/28/2014	05/28/2014	05/28/2014	35371	1228	CHEROKEE DR	D	1464367702
WF0240351	1 CON	571100 Instal 2Way ClnOut	VSUM-9J9SDE - 1612 Baltimore Dr	VSUM-9J9SDE - 1612 Baltimore Dr	04/17/2014	04/17/2014	04/17/2014	04/28/2014	47077	1612	BALTIMORE DR	R	Eskridge, Ortiz, Ragan, Castillo, installed 2wc/o
	CON	571100 Instal 2Way ClnOut	VSUM-9J9SDE - 1612 Baltimore Dr	VSUM-9J9SDE - 1612 Baltimore Dr	04/17/2014	04/17/2014	04/17/2014	04/28/2014	47077	1612	BALTIMORE DR	R	38' EoW 2 barracades - ss
WF0240371	1 6301	566301 Insp-ProbDetection	MTOE-9JACYK / 1800 Centenary Dr / TV Inspection	MTOE-9JACYK / 1800 Centenary Dr / TV Inspection	04/16/2014	04/16/2014	04/16/2014	04/16/2014	18617	1800	CENTENARY DR	D	Complete
	6301	566301 Insp-ProbDetection	MTOE-9JACYK / 1800 Centenary Dr / TV Inspection	MTOE-9JACYK / 1800 Centenary Dr / TV Inspection	04/16/2014	04/16/2014	04/16/2014	04/16/2014	18617	1800	CENTENARY DR	D	Stanton, Worline / TV Inspection of S M 11380
WF0240372	1 6302	566302 Main Cleaning	MTOE-9JAD2N / 1260 Columbia Dr / Cleaned SM's for	MTOE-9JAD2N / 1260 Columbia Dr / Cleaned SM's for	04/16/2014	04/16/2014	04/16/2014	04/16/2014	0	0		D	SM 11380, 717.5ft Water 1354.5
	6302	566302 Main Cleaning	MTOE-9JAD2N / 1260 Columbia Dr / Cleaned SM's for	MTOE-9JAD2N / 1260 Columbia Dr / Cleaned SM's for	04/16/2014	04/16/2014	04/16/2014	04/16/2014	0	0		D	Stanton, Worline / Cleaned S M's SM 11353, 637ft.
WF0240373	1 UTM	571202 Unstop Lin To Main	MTOE-9JAD4T / 508 Highland Blvd / 10-16 W c/o	MTOE-9JAD4T / 508 Highland Blvd / 10-16 W c/o	04/02/2014	04/02/2014	04/02/2014	04/02/2014	16391	508	HIGHLAND BLVD	D	locate the lateral for 569 12 Gals of water
	UTM	571202 Unstop Lin To Main	MTOE-9JAD4T / 508 Highland Blvd / 10-16 W c/o	MTOE-9JAD4T / 508 Highland Blvd / 10-16 W c/o	04/02/2014	04/02/2014	04/02/2014	04/02/2014	16391	508	HIGHLAND BLVD	D	Stanton, Worline / Jetted 12' towards the main to
WF0240377	1 TIS	572501 Sewer TV Inspect	MTOE-9JADD3 / 300 Nottingham Dr / TV c/o	MTOE-9JADD3 / 300 Nottingham Dr / TV c/o	04/15/2014	04/15/2014	04/15/2014	04/15/2014	26535	300	NOTTINGHAM DR	D	ck yard and a dog is out no one home to put dog up
	TIS	572501 Sewer TV Inspect	MTOE-9JADD3 / 300 Nottingham Dr / TV c/o	MTOE-9JADD3 / 300 Nottingham Dr / TV c/o	04/15/2014	04/15/2014	04/15/2014	04/15/2014	26535	300	NOTTINGHAM DR	D	Courtney, Lanahan / Unable to TV line c/o is in ba
WF0240378	1 OTH	573104 OTHER	MTOE-9JADEE / 1000 Newberry Dr / bring parts	MTOE-9JADEE / 1000 Newberry Dr / bring parts	04/15/2014	04/15/2014	04/15/2014	04/15/2014	0	0		D	ewer pipe 6' long and a adapter
	OTH	573104 OTHER	MTOE-9JADEE / 1000 Newberry Dr / bring parts	MTOE-9JADEE / 1000 Newberry Dr / bring parts	04/15/2014	04/15/2014	04/15/2014	04/15/2014	0	0		D	Courtney, Lanahan / bring parts to Contractor 6" s
WF0240390	1 SCP	571207 Sew customer prob	SSIO-9J9H9A - 1007 Windsong Trl - 10-16 w C/O	SSIO-9J9H9A - 1007 Windsong Trl - 10-16 w C/O	04/17/2014	04/17/2014	04/17/2014	04/17/2014	9823	1007	WINDSONG TRL	D	Left note. 30 gallons
	SCP	571207 Sew customer prob	SSIO-9J9H9A - 1007 Windsong Trl - 10-16 w C/O	SSIO-9J9H9A - 1007 Windsong Trl - 10-16 w C/O	04/17/2014	04/17/2014	04/17/2014	04/17/2014	9823	1007	WINDSONG TRL	D	Dacey, West, Jetted 25' towards house no stoppage.
WF0240391	1 UTH	571201 Unstop Ln To House	VSUM-9J9SL4 - 1614 Nantucket Dr - 10-16 w C/O	VSUM-9J9SL4 - 1614 Nantucket Dr - 10-16 w C/O	04/17/2014	04/17/2014	04/17/2014	04/17/2014	20771	1614	NANTUCKET DR	D	ed 25 gal of water.
	UTH	571201 Unstop Ln To House	VSUM-9J9SL4 - 1614 Nantucket Dr - 10-16 w C/O	VSUM-9J9SL4 - 1614 Nantucket Dr - 10-16 w C/O	04/17/2014	04/17/2014	04/17/2014	04/17/2014	20771	1614	NANTUCKET DR	D	Thompson, Ortiz, Unstopped towards house 30 ft. Us
WF0240392	1 UTH	571201 Unstop Ln To House	GBRK-9JA2J2 - 1336 Chippewa Dr - 10-16 w C/O	GBRK-9JA2J2 - 1336 Chippewa Dr - 10-16 w C/O	04/17/2014	04/17/2014	04/17/2014	04/17/2014	33801	1336	CHIPPEWA DR	D	sed 50 gal water.
	UTH	571201 Unstop Ln To House	GBRK-9JA2J2 - 1336 Chippewa Dr - 10-16 w C/O	GBRK-9JA2J2 - 1336 Chippewa Dr - 10-16 w C/O	04/17/2014	04/17/2014	04/17/2014	04/17/2014	33801	1336	CHIPPEWA DR	D	Thompson, Ortiz, 35 ft towards house (Unstopped) u
WF0240393	1 SCP	571207 Sew customer prob	BSTS-9JA2NY - 1115 Navaho Trl - 10-16 w C/O	BSTS-9JA2NY - 1115 Navaho Trl - 10-16 w C/O	04/17/2014	04/17/2014	04/17/2014	04/17/2014	35785	1115	NAVAHO TRL	D	M/C used 30 gals water.
	SCP	571207 Sew customer prob	BSTS-9JA2NY - 1115 Navaho Trl - 10-16 w C/O	BSTS-9JA2NY - 1115 Navaho Trl - 10-16 w C/O	04/17/2014	04/17/2014	04/17/2014	04/17/2014	35785	1115	NAVAHO TRL	D	Thompson, Ortiz, Jetted 25 ft towards house. N/S,
WF0240402	1 6301	566301 Insp-ProbDetection	MTOE-9JBF2G / 300 Syracuse Pl / TV Inspection	MTOE-9JBF2G / 300 Syracuse Pl / TV Inspection	04/16/2014	04/16/2014	04/16/2014	04/16/2014	18845	300	SYRACUSE PL	D	mplete
	6301	566301 Insp-ProbDetection	MTOE-9JBF2G / 300 Syracuse Pl / TV Inspection	MTOE-9JBF2G / 300 Syracuse Pl / TV Inspection	04/16/2014	04/16/2014	04/16/2014	04/16/2014	18845	300	SYRACUSE PL	D	Stanton, Worline / TV Inspection of SM 11353 Co
WF0240409	1 OTH	573104 OTHER	CSAN-9J6TES - 300 Nottingham Dr Possible 10-17	CSAN-9J6TES - 300 Nottingham Dr Possible 10-17	04/14/2014	04/14/2014	04/14/2014	04/14/2014	26535	300	NOTTINGHAM DR	D	er to west side 4-15-14.
	OTH	573104 OTHER	CSAN-9J6TES - 300 Nottingham Dr Possible 10-17	CSAN-9J6TES - 300 Nottingham Dr Possible 10-17	04/14/2014	04/14/2014	04/14/2014	04/14/2014	26535	300	NOTTINGHAM DR	D	requested the cleanout be J.V. because of roots ov
	OTH	573104 OTHER	CSAN-9J6TES - 300 Nottingham Dr Possible 10-17	CSAN-9J6TES - 300 Nottingham Dr Possible 10-17	04/14/2014	04/14/2014	04/14/2014	04/14/2014	26535	300	NOTTINGHAM DR	D	Thompson Ortiz resident was not holding. Resident
WF0240410	1 GSS	572101 Sew. Grease Stop	GBRK-9J8TSV - 2--3 Columbia Dr 10-17	GBRK-9J8TSV - 2--3 Columbia Dr 10-17	04/16/2014	04/16/2014	04/16/2014	04/16/2014	46059	2003	COLUMBIA DR	D	.
	GSS	572101 Sew. Grease Stop	GBRK-9J8TSV - 2--3 Columbia Dr 10-17	GBRK-9J8TSV - 2--3 Columbia Dr 10-17	04/16/2014	04/16/2014	04/16/2014	04/16/2014	46059	2003	COLUMBIA DR	D	gal used Dechlor tabs and bio chem wash down alley
	GSS	572101 Sew. Grease Stop	GBRK-9J8TSV - 2--3 Columbia Dr 10-17	GBRK-9J8TSV - 2--3 Columbia Dr 10-17	04/16/2014	04/16/2014	04/16/2014	04/16/2014	46059	2003	COLUMBIA DR	D	Thompson Ortiz overflow at main line c/o Aprox 50
WF0240417	1 UTM	571202 Unstop Lin To Main	VSUM-9J7NXP 748 Loganwood Ave. - 10-17	VSUM-9J7NXP 748 Loganwood Ave. - 10-17	04/15/2014	04/15/2014	04/15/2014	04/15/2014	34337	748	LOGANWOOD AVE	D	ame out unstopped at 1:20 pm 10 Gal water to clean
	UTM	571202 Unstop Lin To Main	VSUM-9J7NXP 748 Loganwood Ave. - 10-17	VSUM-9J7NXP 748 Loganwood Ave. - 10-17	04/15/2014	04/15/2014	04/15/2014	04/15/2014	34337	748	LOGANWOOD AVE	D	n about 5' cleaned area put down nix about 5 Gal c
	UTM	571202 Unstop Lin To Main	VSUM-9J7NXP 748 Loganwood Ave. - 10-17	VSUM-9J7NXP 748 Loganwood Ave. - 10-17	04/15/2014	04/15/2014	04/15/2014	04/15/2014	34337	748	LOGANWOOD AVE	D	Courtney, Lanahyan - unstopped towards main when i
WF0240418	1 UTH	571201 Unstop Ln To House	CSAN-9J6JP8 300 Nottingham Dr. - 10-16	CSAN-9J6JP8 300 Nottingham Dr. - 10-16	04/14/2014	04/14/2014	04/14/2014	04/14/2014	26535	300	NOTTINGHAM DR	D	toppage left a note also called Terry and let him
	UTH	571201 Unstop Ln To House	CSAN-9J6JP8 300 Nottingham Dr. - 10-16	CSAN-9J6JP8 300 Nottingham Dr. - 10-16	04/14/2014	04/14/2014	04/14/2014	04/14/2014	26535	300	NOTTINGHAM DR	D	age about 20' in also Jetted towards main hit No s
	UTH	571201 Unstop Ln To House	CSAN-9J6JP8 300 Nottingham Dr. - 10-16	CSAN-9J6JP8 300 Nottingham Dr. - 10-16	04/14/2014	04/14/2014	04/14/2014	04/14/2014	26535	300	NOTTINGHAM DR	D	Courtney, Lanahan - Jetted towards house hit stopp
WF0240419	1 UTH	571201 Unstop Ln To House	VSUM-9J6L38 1103 Pueblo Dr. - 10-16 -Sewer	VSUM-9J6L38 1103 Pueblo Dr. - 10-16 -Sewer	04/14/2014	04/14/2014	04/14/2014	04/14/2014	35923	1103	PUEBLO DR	D	hed he had fall flow
	UTH	571201 Unstop Ln To House	VSUM-9J6L38 1103 Pueblo Dr. - 10-16 -Sewer	VSUM-9J6L38 1103 Pueblo Dr. - 10-16 -Sewer	04/14/2014	04/14/2014	04/14/2014	04/14/2014	35923	1103	PUEBLO DR	D	in hit stoppage we got it unstopped customer flus
	UTH	571201 Unstop Ln To House	VSUM-9J6L38 1103 Pueblo Dr. - 10-16 -Sewer	VSUM-9J6L38 1103 Pueblo Dr. - 10-16 -Sewer	04/14/2014	04/14/2014	04/14/2014	04/14/2014	35923	1103	PUEBLO DR	D	Courtney, Lanahan - Jetted towards house about 12'
WF0240468	1 6302	566302 Main Cleaning	MTOE-9JECWB / 1260 Columbia Dr / Cleaning of S/M's	MTOE-9JECWB / 1260 Columbia Dr / Cleaning of S/M's	04/17/2014	04/17/2014	04/17/2014	04/17/2014	0	0		D	8.8 S/M 4070 - 234' 2500 Gals of water
	6302	566302 Main Cleaning	MTOE-9JECWB / 1260 Columbia Dr / Cleaning of S/M's	MTOE-9JECWB / 1260 Columbia Dr / Cleaning of S/M's	04/17/2014	04/17/2014	04/17/2014	04/17/2014	0	0		D	4111 - 640.1 S/M 9174 - 228.3 S/M 9173 - 22
	6302	566302 Main Cleaning	MTOE-9JECWB / 1260 Columbia Dr / Cleaning of S/M's	MTOE-9JECWB / 1260 Columbia Dr / Cleaning of S/M's	04/17/2014	04/17/2014	04/17/2014	04/17/2014	0	0		D	Stanton, Worline / Cleaned S/M 11351 - 647.8' S/M
WF0240469	1 6301	566301 Insp-ProbDetection	MTOE-9JECXV / 8 Harold's Cir / TV Inspection	MTOE-9JECXV / 8 Harold's Cir / TV Inspection	04/17/2014	04/17/2014	04/17/2014	04/17/2014	0	0		D	e
	6301	566301 Insp-ProbDetection	MTOE-9JECXV / 8 Harold's Cir / TV Inspection	MTOE-9JECXV / 8 Harold's Cir / TV Inspection	04/17/2014	04/17/2014	04/17/2014	04/17/2014	0	0		D	Stanton, Worline / S/M 9174 , Inspection complet
WF0240470	1 6301	566301 Insp-ProbDetection	MTOE-9JECZK / 1 Harold's Cir / TV Inspection	MTOE-9JECZK / 1 Harold's Cir / TV Inspection	04/17/2014	04/17/2014	04/17/2014	04/17/2014	0	0		D	e
	6301	566301 Insp-ProbDetection	MTOE-9JECZK / 1 Harold's Cir / TV Inspection	MTOE-9JECZK / 1 Harold's Cir / TV Inspection	04/17/2014	04/17/2014	04/17/2014	04/17/2014	0	0		D	Stanton, Worline / S/M 9173 , Inspection complet
WF0240471	1 6301	566301 Insp-ProbDetection	MTOE-9JED2R / 200 Syracuse Dr / TV Inspection	MTOE-9JED2R / 200 Syracuse Dr / TV Inspection	04/17/2014	04/17/2014	04/17/2014	04/17/2014	0	0		D	te
	6301	566301 Insp-ProbDetection	MTOE-9JED2R / 200 Syracuse Dr / TV Inspection	MTOE-9JED2R / 200 Syracuse Dr / TV Inspection	04/17/2014	04/17/2014	04/17/2014	04/17/2014	0	0		D	Stanton, Worline / S/M 11351 , Inspection comple
WF0240477	1 SMS	571206 Site Maintenance	MTOE-9JEDN8 / 1260 Columbia Dr / site maintance	MTOE-9JEDN8 / 1260 Columbia Dr / site maintance	04/15/2014	04/15/2014	04/15/2014	04/15/2014	0	0		D	Brookwood, 602 Brookwood, 602 Brookwwod, 606 Bro
	SMS	571206 Site Maintenance	MTOE-9JEDN8 / 1260 Columbia Dr / site maintance	MTOE-9JEDN8 / 1260 Columbia Dr / site maintance	04/15/2014	04/15/2014	04/15/2014	04/15/2014	0	0		D	d, 314 Brookwood, 315 dogwood, 313 dogwood, 318
	SMS	571206 Site Maintenance	MTOE-9JEDN8 / 1260 Columbia Dr / site maintance	MTOE-9JEDN8 / 1260 Columbia Dr / site maintance	04/15/2014	04/15/2014	04/15/2014	04/15/2014	0	0		D	Courtney, Lanahan / Leveled c/o boxes 302 Brookwoo
WF0240478	1 SMS	571206 Site Maintenance	MTOE-9JEDQT / 1260 Columbia Dr / site maintance	MTOE-9JEDQT / 1260 Columbia Dr / site maintance	04/14/2014	04/14/2014	04/14/2014	04/14/2014	0	0		D	James drive

		SMS	571206 Site Maintenance	MTOE-9JEDQT / 1260 Columbia Dr / site maintance	MTOE-9JEDQT / 1260 Columbia Dr / site maintance	04/14/2014	04/14/2014	04/14/2014	04/14/2014	0	0			D	727 and C/o Box at 751 leveled and added dirt
		SMS	571206 Site Maintenance	MTOE-9JEDQT / 1260 Columbia Dr / site maintance	MTOE-9JEDQT / 1260 Columbia Dr / site maintance	04/14/2014	04/14/2014	04/14/2014	04/14/2014	0	0			D	Courtney, Lanahan / Leveled C/o Boxes at 759, 743,
WF0240480	1	SFM	573105 Sew Read Flow Mtrs	MTOE-9JEDWM / N. Jupiter Rd 2300 / Read Flow mtr	MTOE-9JEDWM / N. Jupiter Rd 2300 / Read Flow mtr	04/18/2014	04/18/2014	04/18/2014	04/18/2014	66761	0	N	JUPITER RD	D	Eskridge, Ortiz / R - 831555
WF0240481	1	OTH	573104 OTHER	MTOE-9JEDY7 / 1612 Baltimore Dr / Mark Lateral	MTOE-9JEDY7 / 1612 Baltimore Dr / Mark Lateral	04/18/2014	04/18/2014	04/18/2014	04/18/2014	47077	1612		BALTIMORE DR	D	r Locates
		OTH	573104 OTHER	MTOE-9JEDY7 / 1612 Baltimore Dr / Mark Lateral	MTOE-9JEDY7 / 1612 Baltimore Dr / Mark Lateral	04/18/2014	04/18/2014	04/18/2014	04/18/2014	47077	1612		BALTIMORE DR	D	Eskridge, Ortiz / Marked Sewer Lateral + Marked fo
WF0240487	1	CON	571100 Instal 2Way ClnOut	SNAA-9JEF2L 907 loganwood ave-c/o install	SNAA-9JEF2L 907 loganwood ave-c/o install	04/14/2014	04/14/2014	04/14/2014	04/14/2014	15327	907		LOGANWOOD AVE	D	eral line. knocked out 6x6 feet of cibcrete alley
		CON	571100 Instal 2Way ClnOut	SNAA-9JEF2L 907 loganwood ave-c/o install	SNAA-9JEF2L 907 loganwood ave-c/o install	04/14/2014	04/14/2014	04/14/2014	04/14/2014	15327	907		LOGANWOOD AVE	D	5 loganwood, but installed c/o in 907 logawood lat
		CON	571100 Instal 2Way ClnOut	SNAA-9JEF2L 907 loganwood ave-c/o install	SNAA-9JEF2L 907 loganwood ave-c/o install	04/14/2014	04/14/2014	04/14/2014	04/14/2014	15327	907		LOGANWOOD AVE	D	briley goodman alexander sent to do cleanout at 90
WF0240509	1	NSS	572100 Sewer No Stoppage	GBRK-9JBV5Q - 509 Stillmeadow Dr - 10-16 no C/O	GBRK-9JBV5Q - 509 Stillmeadow Dr - 10-16 no C/O	04/19/2014	04/19/2014	04/19/2014	04/19/2014	38723	509		STILLMEADOW DR	D	as located M/C 300 gals of water.
		NSS	572100 Sewer No Stoppage	GBRK-9JBV5Q - 509 Stillmeadow Dr - 10-16 no C/O	GBRK-9JBV5Q - 509 Stillmeadow Dr - 10-16 no C/O	04/19/2014	04/19/2014	04/19/2014	04/19/2014	38723	509		STILLMEADOW DR	D	Stanton, West, Jetted the main 300'. no stoppage w
WF0240510	1	UTH	571201 Unstop Ln To House	MTOE-9JBN34 - 1214 Cheyenne Dr - 10-16 w C/O	MTOE-9JBN34 - 1214 Cheyenne Dr - 10-16 w C/O	04/19/2014	04/19/2014	04/19/2014	04/19/2014	35475	1214		CHEYENNE DR	D	r stoppage M/C 10 gals of water.
		UTH	571201 Unstop Ln To House	MTOE-9JBN34 - 1214 Cheyenne Dr - 10-16 w C/O	MTOE-9JBN34 - 1214 Cheyenne Dr - 10-16 w C/O	04/19/2014	04/19/2014	04/19/2014	04/19/2014	35475	1214		CHEYENNE DR	D	Stanton, West, Unstopped 10' towards the main pape
WF0240522	1	6301	566301 Insp-ProbDetection	MTOE-9JF99W / 1 Yale Cir / TV Inspection	MTOE-9JF99W / 1 Yale Cir / TV Inspection	04/17/2014	04/17/2014	04/17/2014	04/17/2014	0	0			D	d of the line. Will need to ne clean the main
		6301	566301 Insp-ProbDetection	MTOE-9JF99W / 1 Yale Cir / TV Inspection	MTOE-9JF99W / 1 Yale Cir / TV Inspection	04/17/2014	04/17/2014	04/17/2014	04/17/2014	0	0			D	is time main has large amounts of debris at the en
		6301	566301 Insp-ProbDetection	MTOE-9JF99W / 1 Yale Cir / TV Inspection	MTOE-9JF99W / 1 Yale Cir / TV Inspection	04/17/2014	04/17/2014	04/17/2014	04/17/2014	0	0			D	Stanton, Worline / S/M 4070 is not completed at th
WF0240524	1	6301	566301 Insp-ProbDetection	SNAA-9JF9ZX 300 amherst ave-tv inspection	SNAA-9JF9ZX 300 amherst ave-tv inspection	04/17/2014	04/17/2014	04/17/2014	04/17/2014	45735	300		AMHERST AVE	.	.
WF0240529	1	NSS	572100 Sewer No Stoppage	SSTD-9JDKFK 521 tiffany trl-10-16	SSTD-9JDKFK 521 tiffany trl-10-16	04/21/2014	04/21/2014	04/21/2014	04/21/2014	38581	521		TIFFANY TRL	D	wittenback gerow main n/s m/c
WF0240538	1	UTH	571201 Unstop Ln To House	DISY-9JDPR7 / 313 Hillcrest Ave / 10-16	DISY-9JDPR7 / 313 Hillcrest Ave / 10-16	04/21/2014	04/21/2014	04/21/2014	04/21/2014	19271	313		HILLCREST AVE	D	Wittenback, Gerow / Unst. T/H M/C
WF0240565	1	CON	571100 Instal 2Way ClnOut	VSUM-9JFJNE - 1104 Huntington Dr c/o install	VSUM-9JFJNE - 1104 Huntington Dr	05/29/2014	05/29/2014	05/29/2014	05/29/2014	23205	1104		HUNTINGTON DR	.	.
WF0240585	1	PUT	513200 Pickup Trash	GBRK-9JFRV6 - 620 n Coit Rd located sewer	GBRK-9JFRV6 - 620 n Coit Rd located sewer	04/18/2014	04/18/2014	04/18/2014	04/18/2014	72281	620	N	COIT RD	D	unications
		PUT	513200 Pickup Trash	GBRK-9JFRV6 - 620 n Coit Rd located sewer	GBRK-9JFRV6 - 620 n Coit Rd located sewer	04/18/2014	04/18/2014	04/18/2014	04/18/2014	72281	620	N	COIT RD	D	Courtney Lanahan locate sewer for Gardner Telecomm
WF0240587	1	OTH	573104 OTHER	GBRK-9JFUUN - 905 Loganwood Ave jet line	GBRK-9JFUUN - 905 Loganwood Ave jet line	04/14/2014	04/14/2014	04/14/2014	04/14/2014	15325	905		LOGANWOOD AVE	D	lso brought him the camera 10ft
		OTH	573104 OTHER	GBRK-9JFUUN - 905 Loganwood Ave jet line	GBRK-9JFUUN - 905 Loganwood Ave jet line	04/14/2014	04/14/2014	04/14/2014	04/14/2014	15325	905		LOGANWOOD AVE	D	Courtney Lanahan we jetted the line for Mike and a
WF0240589	1	SCP	571207 Sew customer prob	SSTD-9JDL9G - 321 Apollo Rd 10-16	SSTD-9JDL9G - 321 Apollo Rd 10-16	04/21/2014	04/21/2014	04/21/2014	04/21/2014	19075	321		APOLLO RD	D	Wittenbeck Gerow T/H N/S M/C
WF0240594	1	6301	566301 Insp-ProbDetection	SNAA-9JG8UU 300 n yale blvd-tv inspection	SNAA-9JG8UU 300 n yale blvd-tv inspection	04/22/2014	04/22/2014	04/22/2014	04/22/2014	18819	300	N	YALE BLVD	D	stanton worline s/m 4069 inspection complete
WF0240609	1	6301	566301 Insp-ProbDetection	MTOE-9JGDJ6 / 1 Yale Cir / TV Inspection	MTOE-9JGDJ6 / 1 Yale Cir / TV Inspection	04/22/2014	04/22/2014	04/22/2014	04/22/2014	0	0			D	Stanton, Worline / S/M 4070 Inspection complete
WF0240610	1	OTH	573104 OTHER	MTOE-9JGDKH / 200 N Yale Blvd / Assist 140	MTOE-9JGDKH / 200 N Yale Blvd / Assist 140	04/22/2014	04/22/2014	04/22/2014	04/22/2014	70299	0	N	YALE BLVD	D	Eskridge, Ortiz / Assist Camera Crew
WF0240640	1	6301	566301 Insp-ProbDetection	MTOE-9JHCXK / 200 N Yale Blvd / TV Inspection	MTOE-9JHCXK / 200 N Yale Blvd / TV Inspection	04/22/2014	04/22/2014	04/22/2014	04/22/2014	0	0			D	Stanton, Worline / S/M 4071 Inspection Complete
WF0240650	1	6301	566301 Insp-ProbDetection	EPUE-9JHJDR - 300 N.Yale Blvd - TV Inspection	EPUE-9JHJDR - 300 N.Yale Blvd - TV Inspection	04/23/2014	04/23/2014	04/23/2014	04/23/2014	0	0			D	Stanton, Worline, S/M 4063, Inspection complete.
WF0240651	1	6301	566301 Insp-ProbDetection	EPUE-9JHJHX - 200 N.Yale Blvd - TV Inspection	EPUE-9JHJHX - 200 N.Yale Blvd - TV Inspection	04/24/2014	04/24/2014	04/24/2014	04/24/2014	0	0			D	Stanton, Worline, S/M 4076, Inspection complete.
WF0240662	1	CON	571100 Instal 2Way ClnOut	VSUM-9JHTMG 818 fleming trl-install 2 w/co	VSUM-9JHTMG	04/25/2014	05/02/2014	05/02/2014	05/02/2014	37677	818		FLEMING TRL	.	.
WF0240666	1	6302	566302 Main Cleaning	MTOE-9JJFTF / 1260 Columbia Dr / Cleaning of S/M's	MTOE-9JJFTF / 1260 Columbia Dr / Cleaning of S/M's	04/24/2014	04/24/2014	04/24/2014	04/24/2014	0	0			D	2500 Gals of water
		6302	566302 Main Cleaning	MTOE-9JJFTF / 1260 Columbia Dr / Cleaning of S/M's	MTOE-9JJFTF / 1260 Columbia Dr / Cleaning of S/M's	04/24/2014	04/24/2014	04/24/2014	04/24/2014	0	0			D	076 - 332.9' S/M 4075 - 295 S/M 3863 - 300.3
		6302	566302 Main Cleaning	MTOE-9JJFTF / 1260 Columbia Dr / Cleaning of S/M's	MTOE-9JJFTF / 1260 Columbia Dr / Cleaning of S/M's	04/24/2014	04/24/2014	04/24/2014	04/24/2014	0	0			D	Stanton, Worline / Cleaned S/M 4062 - 300' S/M 4
WF0240667	1	6302	566302 Main Cleaning	MTOE-9JJFV9 / 1260 Columbia Dr / Cleaning S/M's	MTOE-9JJFV9 / 1260 Columbia Dr / Cleaning S/M's	04/23/2014	04/23/2014	04/23/2014	04/23/2014	0	0			D	of water
		6302	566302 Main Cleaning	MTOE-9JJFV9 / 1260 Columbia Dr / Cleaning S/M's	MTOE-9JJFV9 / 1260 Columbia Dr / Cleaning S/M's	04/23/2014	04/23/2014	04/23/2014	04/23/2014	0	0			D	s from the main 347' S/M 4062 310' 2000 Gals
		6302	566302 Main Cleaning	MTOE-9JJFV9 / 1260 Columbia Dr / Cleaning S/M's	MTOE-9JJFV9 / 1260 Columbia Dr / Cleaning S/M's	04/23/2014	04/23/2014	04/23/2014	04/23/2014	0	0			D	Stanton, Worline / Cleaned S/M 4063, removed brick
WF0240668	1	UTH	571201 Unstop Ln To House	SSTD-9JFJL7 / 100 S. Gentle Dr / 10-16	SSTD-9JFJL7 / 100 S. Gentle Dr / 10-16	04/23/2014	04/23/2014	04/23/2014	04/23/2014	27697	100	S	GENTLE DR	D	broke thrue stopage, made contact with resident
		UTH	571201 Unstop Ln To House	SSTD-9JFJL7 / 100 S. Gentle Dr / 10-16	SSTD-9JFJL7 / 100 S. Gentle Dr / 10-16	04/23/2014	04/23/2014	04/23/2014	04/23/2014	27697	100	S	GENTLE DR	D	Briley, Goodman / Jetted 13 feet toward house and
WF0240669	1	PMS	572400 Jet Trouble Main	MTOE-9JJFY3 / 1260 Columbia Dr / Trouble mains lis	MTOE-9JJFY3 / 1260 Columbia Dr / Trouble mains lis	04/22/2014	04/22/2014	04/22/2014	04/22/2014	0	0			D	0 N. Waterview Dr. / 100-400 N. Waterview Dr
		PMS	572400 Jet Trouble Main	MTOE-9JJFY3 / 1260 Columbia Dr / Trouble mains lis	MTOE-9JJFY3 / 1260 Columbia Dr / Trouble mains lis	04/22/2014	04/22/2014	04/22/2014	04/22/2014	0	0			D	Exp, 919 S. Weatherred Dr. / 800 Sherwood Dr / 20
		PMS	572400 Jet Trouble Main	MTOE-9JJFY3 / 1260 Columbia Dr / Trouble mains lis	MTOE-9JJFY3 / 1260 Columbia Dr / Trouble mains lis	04/22/2014	04/22/2014	04/22/2014	04/22/2014	0	0			D	Briley, Goodman, Alexander / Jetted 818 S. Central
WF0240671	1	RCS	572401 Jet Routine Clean	MTOE-9JJG34 / 1350 E Campbell Rd / Jet trouble mai	MTOE-9JJG34 / 1350 E Campbell Rd / Jet trouble mai	04/22/2014	04/22/2014	04/22/2014	04/22/2014	40241	1350	E	CAMPBELL RD	D	Eskridge, Ortiz / Routine Jet of trouble main
WF0240674	1	UTH	571201 Unstop Ln To House	GBRK-9JJSHS - 300 Nottingham Dr 10-16	GBRK-9JJSHS - 300 Nottingham Dr 10-16	04/22/2014	04/22/2014	04/22/2014	04/22/2014	26535	300		NOTTINGHAM DR	D	to get root stoppage
		UTH	571201 Unstop Ln To House	GBRK-9JJSHS - 300 Nottingham Dr 10-16	GBRK-9JJSHS - 300 Nottingham Dr 10-16	04/22/2014	04/22/2014	04/22/2014	04/22/2014	26535	300		NOTTINGHAM DR	D	Briley Goodman Alexander Jetted 15ft toward house,
WF0240676	1	6302	566302 Main Cleaning	GBRK-9JJV5K - 1260 Columbia Dr cleaning of S/M's	GBRK-9JJV5K - 1260 Columbia Dr cleaning of S/M's	04/22/2014	04/22/2014	04/22/2014	04/22/2014	0	0			D	62 2500 gals of water 4063 is not complete needs t
		6302	566302 Main Cleaning	GBRK-9JJV5K - 1260 Columbia Dr cleaning of S/M's	GBRK-9JJV5K - 1260 Columbia Dr cleaning of S/M's	04/22/2014	04/22/2014	04/22/2014	04/22/2014	0	0			D	4071-175.7 s/m 4063 -162 2500 gals of water 4063-1
		6302	566302 Main Cleaning	GBRK-9JJV5K - 1260 Columbia Dr cleaning of S/M's	GBRK-9JJV5K - 1260 Columbia Dr cleaning of S/M's	04/22/2014	04/22/2014	04/22/2014	04/22/2014	0	0			D	Stanton Worline s/m 4070-209.3 s/m 4060-347.1 s/m
WF0240692	1	TIS	572501 Sewer TV Inspect	BSTS-9JKFQK 300 Nottingham Dr. - T.V. c/o	BSTS-9JKFQK 300 Nottingham Dr. - T.V. c/o	04/22/2014	04/22/2014	04/22/2014	04/22/2014	26535	300		NOTTINGHAM DR	D	ustomer side about20' in.
		TIS	572501 Sewer TV Inspect	BSTS-9JKFQK 300 Nottingham Dr. - T.V. c/o	BSTS-9JKFQK 300 Nottingham Dr. - T.V. c/o	04/22/2014	04/22/2014	04/22/2014	04/22/2014	26535	300		NOTTINGHAM DR	D	Brown, Hayes, Smith - T.V. lined ad saw roots on c
WF0240693	1	RCS	572401 Jet Routine Clean	BSTS-9JKFT7 616 S. Sherman St. - Jet trouble ma	BSTS-9JKFT7 616 S. Sherman St. - Jet trouble ma	04/22/2014	04/22/2014	04/22/2014	04/22/2014	39923	616	S	SHERMAN ST	D	Eskridge, Ortiz - routine cleaning of main on list
WF0240712	1	OTH	573104 OTHER	SNAA-9JLFDA 2100 n waterview pkwy-check manhole	SNAA-9JLFDA 2100 n waterview pkwy-check manhole	04/22/2014	04/22/2014	04/22/2014	04/22/2014	0	0			D	8" sewer main
		OTH	573104 OTHER	SNAA-9JLFDA 2100 n waterview pkwy-check manhole	SNAA-9JLFDA 2100 n waterview pkwy-check manhole	04/22/2014	04/22/2014	04/22/2014	04/22/2014	0	0			D	brown smith hayes checked size of main and it is a
WF0240713	1	LDN	573102 Sew Pipe Locating	SNAA-9JLFFD 901 waterfall way-sewer line locates	SNAA-9JLFFD 901 waterfall way-sewer line locates	04/22/2014	04/22/2014	04/22/2014	04/22/2014	17045	901		WATERFALL WAY	D	brown smith hayes water line locates for GTI

WF0240714	1	UTH	571201 Unstop Ln To House	SSIO-9JFNC7 806 nottingham dr-10-16	SSIO-9JFNC7 806 nottingham dr-10-16	04/23/2014	04/23/2014	04/23/2014	04/23/2014	28383	806	NOTTINGHAM DR	D	ryed to make contact,but no response
		UTH	571201 Unstop Ln To House	SSIO-9JFNC7 806 nottingham dr-10-16	SSIO-9JFNC7 806 nottingham dr-10-16	04/23/2014	04/23/2014	04/23/2014	04/23/2014	28383	806	NOTTINGHAM DR	D	briley goodman hit stoppage 3 feet toward house, t
WF0240716	1	6302	566302 Main Cleaning	EPUE-9JLJWN - 1260 Columbia Dr - cleaning of S/M's	EPUE-9JLJWN - 1260 Columbia Dr - cleaning of S/M's	04/25/2014	04/25/2014	04/25/2014	04/25/2014	52183	1260	COLUMBIA DR	D	S/M 3870 -170.9, S/M 3864 - 308.2
		6302	566302 Main Cleaning	EPUE-9JLJWN - 1260 Columbia Dr - cleaning of S/M's	EPUE-9JLJWN - 1260 Columbia Dr - cleaning of S/M's	04/25/2014	04/25/2014	04/25/2014	04/25/2014	52183	1260	COLUMBIA DR	D	Stanton, Worline, Cleaned S/M 4062& deroot 288.5'
WF0240717	1	6301	566301 Insp-ProbDetection	EPUE-9JLKD7 - 100 N.Yale Blvd - TV Inspection	EPUE-9JLKD7 - 100 N.Yale Blvd - TV Inspection	04/25/2014	04/25/2014	04/25/2014	04/25/2014	0	0		D	Stanton, Worline, S/M 3864, Inspection complete
WF0240718	1	6301	566301 Insp-ProbDetection	EPUE-9JLKGS - 300 N.Yale Blvd - TV Inspection	EPUE-9JLKGS - 300 N.Yale Blvd - TV Inspection	04/25/2014	04/25/2014	04/25/2014	04/25/2014	0	0		D	lete.
		6301	566301 Insp-ProbDetection	EPUE-9JLKGS - 300 N.Yale Blvd - TV Inspection	EPUE-9JLKGS - 300 N.Yale Blvd - TV Inspection	04/25/2014	04/25/2014	04/25/2014	04/25/2014	0	0		D	Stanton, Worline, Young, S/M 4062, Inspection comp
WF0240719	1	6301	566301 Insp-ProbDetection	EPUE-9JLKUL - 100 N.Yale Blvd - TV Inspection	EPUE-9JLKUL - 100 N.Yale Blvd - TV Inspection	04/24/2014	04/24/2014	04/24/2014	04/24/2014	0	0		D	Stanton, Worline, S/M 3863. Inspection complete
WF0240720	1	6301	566301 Insp-ProbDetection	EPUE-9JLKX9 - 300 N.Yale Blvd - TV Inspection	EPUE-9JLKX9 - 300 N.Yale Blvd - TV Inspection	04/24/2014	04/24/2014	04/24/2014	04/24/2014	0	0		D	o deroot the main.
		6301	566301 Insp-ProbDetection	EPUE-9JLKX9 - 300 N.Yale Blvd - TV Inspection	EPUE-9JLKX9 - 300 N.Yale Blvd - TV Inspection	04/24/2014	04/24/2014	04/24/2014	04/24/2014	0	0		D	Stanton, Worline, S/M 4062 not complete, We need t
WF0240740	1	CON	571100 Instal 2Way ClnOut	VSUM-9JLRY5 - 400 Cambridge Dr 2 way c/oinstall	VSUM-9JLRY5 - 400 Cambridge Dr	05/27/2014	05/27/2014	05/27/2014	05/27/2014	21519	400	CAMBRIDGE DR	.	.
WF0240749	1	GSS	572101 Sew. Grease Stop	SSTD-9JHN3L 111 s greenvile ave-10-17 @ mh	SSTD-9JHN3L 111 s greenvile ave-10-17 @ mh	04/25/2014	04/25/2014	04/25/2014	04/25/2014	61961	111 S	GREENVILLE AVE	D	ared washed area + disinfected
		GSS	572101 Sew. Grease Stop	SSTD-9JHN3L 111 s greenvile ave-10-17 @ mh	SSTD-9JHN3L 111 s greenvile ave-10-17 @ mh	04/25/2014	04/25/2014	04/25/2014	04/25/2014	61961	111 S	GREENVILLE AVE	D	eskridge ortiz jetted main 25' grease stoppafe cle
WF0240753	1	RSS	572102 Sewer Root Stopage	SSIO-9JG249 1212 spruce dr-10-16	SSIO-9JG249 1212 spruce dr-10-16	04/23/2014	04/23/2014	04/23/2014	04/23/2014	31031	1212	SPRUCE DR	D	otified supervisor of 60 gallon sewer loss dilutin
		RSS	572102 Sewer Root Stopage	SSIO-9JG249 1212 spruce dr-10-16	SSIO-9JG249 1212 spruce dr-10-16	04/23/2014	04/23/2014	04/23/2014	04/23/2014	31031	1212	SPRUCE DR	D	ut 6'. diluted with water and put down bio-chem. n
		RSS	572102 Sewer Root Stopage	SSIO-9JG249 1212 spruce dr-10-16	SSIO-9JG249 1212 spruce dr-10-16	04/23/2014	04/23/2014	04/23/2014	04/23/2014	31031	1212	SPRUCE DR	D	young west 10-17 at c/o unstopped towards main abo
WF0240754	1	LDN	573102 Sew Pipe Locating	SNAA-9JMA74 901 waterfall way-sewer line locate	SNAA-9JMA74 901 waterfall way-sewer line locate	04/25/2014	04/25/2014	04/25/2014	04/25/2014	17045	901	WATERFALL WAY	D	briley goodman sewer line locate
WF0240755	1	LDN	573102 Sew Pipe Locating	SNAA-9JMA9H 2300 waterview pkwy-sewer line locate	SNAA-9JMA9H 2300 waterview pkwy-sewer line locate	04/25/2014	04/25/2014	04/25/2014	04/25/2014	0	0		D	briley goodman sewer line locate
WF0240757	1	SCP	571207 Sew customer prob	SSTD-9JGPBV 1302 glen cove dr-10-16	SSTD-9JGPBV 1302 glen cove dr-10-16	04/24/2014	04/24/2014	04/24/2014	04/24/2014	33917	1302	GLEN COVE DR	D	stoppage, made contact with resident
		SCP	571207 Sew customer prob	SSTD-9JGPBV 1302 glen cove dr-10-16	SSTD-9JGPBV 1302 glen cove dr-10-16	04/24/2014	04/24/2014	04/24/2014	04/24/2014	33917	1302	GLEN COVE DR	D	briley goodman jetted 20 feet towardd house hit no
WF0240769	1	RSS	572102 Sewer Root Stopage	SSIO-9JFVGQ 400 s waterview dr-10-16	SSIO-9JFVGQ 400 s waterview dr-10-16	04/23/2014	04/23/2014	04/23/2014	04/23/2014	22389	400 S	WATERVIEW DR	D	isor c/o box needs to be replaced water 100g
		RSS	572102 Sewer Root Stopage	SSIO-9JFVGQ 400 s waterview dr-10-16	SSIO-9JFVGQ 400 s waterview dr-10-16	04/23/2014	04/23/2014	04/23/2014	04/23/2014	22389	400 S	WATERVIEW DR	D	30' diluted and put down biochem. notified superv
		RSS	572102 Sewer Root Stopage	SSIO-9JFVGQ 400 s waterview dr-10-16	SSIO-9JFVGQ 400 s waterview dr-10-16	04/23/2014	04/23/2014	04/23/2014	04/23/2014	22389	400 S	WATERVIEW DR	D	young west 10-17at c/o unstopped toward main about
WF0240772	1	6301	566301 Insp-ProbDetection	MTOE-9JMCUP / 100 N Yale Blvd / TV Inspection	MTOE-9JMCUP / 100 N Yale Blvd / TV Inspection	04/25/2014	04/25/2014	04/25/2014	04/25/2014	0	0		D	Stanton, Worline / S/M 3870, Inspection complete
WF0240773	1	UTH	571201 Unstop Ln To House	VSUM-9JHHK8 / 819 Ridgedale Dr / 10-16	VSUM-9JHHK8 / 819 Ridgedale Dr / 10-16	04/25/2014	04/25/2014	04/25/2014	04/25/2014	29153	819	RIDGEDALE DR	D	stopage, made Contact with resident
		UTH	571201 Unstop Ln To House	VSUM-9JHHK8 / 819 Ridgedale Dr / 10-16	VSUM-9JHHK8 / 819 Ridgedale Dr / 10-16	04/25/2014	04/25/2014	04/25/2014	04/25/2014	29153	819	RIDGEDALE DR	D	Briley, Goodman / Jetted 25' toward house and hit
WF0240776	1	OTH	573104 OTHER	MTOE-9JMD52 / 1260 Columbia Dr / White line	MTOE-9JMD52 / 1260 Columbia Dr / White line	04/14/2014	04/14/2014	04/14/2014	04/14/2014	0	0		D	astwood Dr , 418 Northview Dr.
		OTH	573104 OTHER	MTOE-9JMD52 / 1260 Columbia Dr / White line	MTOE-9JMD52 / 1260 Columbia Dr / White line	04/14/2014	04/14/2014	04/14/2014	04/14/2014	0	0		D	t 625 Winchester dr. , 812 Sherbrook Dr. , 2212 E
		OTH	573104 OTHER	MTOE-9JMD52 / 1260 Columbia Dr / White line	MTOE-9JMD52 / 1260 Columbia Dr / White line	04/14/2014	04/14/2014	04/14/2014	04/14/2014	0	0		D	Courtney, Lanahan / white line for C/o installed a
WF0240777	1	UTH	571201 Unstop Ln To House	SSTD-9JGQZ8 / 1700 Richforest Dr / 10-16 W C/O	SSTD-9JGQZ8 / 1700 Richforest Dr / 10-16 W C/O	04/24/2014	04/24/2014	04/24/2014	04/24/2014	1131	1700	RICHFOREST DR	D	e Cleared, Left A Note
		UTH	571201 Unstop Ln To House	SSTD-9JGQZ8 / 1700 Richforest Dr / 10-16 W C/O	SSTD-9JGQZ8 / 1700 Richforest Dr / 10-16 W C/O	04/24/2014	04/24/2014	04/24/2014	04/24/2014	1131	1700	RICHFOREST DR	D	Eskridge, Ortiz / Jetted 25' Toward House, Stoppag
WF0240786	1	6301	566301 Insp-ProbDetection	SNAA-9JMFUV 200 n yale blvd-tv inspection	SNAA-9JMFUV 200 n yale blvd-tv inspection	04/24/2014	04/24/2014	04/24/2014	04/24/2014	0	0		D	t the camera through a bad area of the main (pipe
		6301	566301 Insp-ProbDetection	SNAA-9JMFUV 200 n yale blvd-tv inspection	SNAA-9JMFUV 200 n yale blvd-tv inspection	04/24/2014	04/24/2014	04/24/2014	04/24/2014	0	0		D	t this time infiltration in the main, umable to ge
		6301	566301 Insp-ProbDetection	SNAA-9JMFUV 200 n yale blvd-tv inspection	SNAA-9JMFUV 200 n yale blvd-tv inspection	04/24/2014	04/24/2014	04/24/2014	04/24/2014	0	0		D	stanton worline s/m 4075 inspection not complete a
WF0240795	1	6302	566302 Main Cleaning	EPUE-9JMHZ4 - 1260 Columbia Dr - cleaning of S/M's	EPUE-9JMHZ4 - 1260 Columbia Dr - cleaning of S/M's	04/28/2014	04/28/2014	04/28/2014	04/28/2014	52183	1260	COLUMBIA DR	D	,4, 2500 gals of water.
		6302	566302 Main Cleaning	EPUE-9JMHZ4 - 1260 Columbia Dr - cleaning of S/M's	EPUE-9JMHZ4 - 1260 Columbia Dr - cleaning of S/M's	04/28/2014	04/28/2014	04/28/2014	04/28/2014	52183	1260	COLUMBIA DR	D	Stanton, Worline, S/M 3866 - 613.9, S/M 3865 - 608
WF0240811	1	6301	566301 Insp-ProbDetection	EPUE-9JMJYA - 1633 Marquette Dr - TV Inspection	EPUE-9JMJYA - 1633 Marquette Dr - TV Inspection	04/28/2014	04/28/2014	04/28/2014	04/28/2014	45403	1633	MARQUETTE DR	D	Stanton, Worline, S/M 3865, Inspection complete.
WF0240814	1	6301	566301 Insp-ProbDetection	EPUE-9JMK2E - 1617 Marquette Dr - TV Inspection	EPUE-9JMK2E - 1617 Marquette Dr - TV Inspection	04/28/2014	04/28/2014	04/28/2014	04/28/2014	45387	1617	MARQUETTE DR	D	Stanton, Worline, S/M 3866 Inspection complete.
WF0240817	1	CON	571100 Instal 2Way ClnOut	VSUM-9JMKCU - 1914 Heather Way	VSUM-9JMKCU - 1914 Heather Way	04/29/2014	04/29/2014	04/29/2014	05/07/2014	42873	1914	HEATHER WAY	R	Wittenback, Gerow, Ragan, Castillo, 54' NoS 4x12 S
		CON	571100 Instal 2Way ClnOut	VSUM-9JMKCU - 1914 Heather Way	VSUM-9JMKCU - 1914 Heather Way	04/29/2014	04/29/2014	04/29/2014	05/07/2014	42873	1914	HEATHER WAY	R	W 3 barricades left - ss
WF0240838	1	LDN	573102 Sew Pipe Locating	EPUE-9JMLGJ - 818 Fleming Trl - mark for C/O	EPUE-9JMLGJ - 818 Fleming Trl - mark for C/O	04/28/2014	04/28/2014	04/28/2014	04/28/2014	37677	818	FLEMING TRL	D	Wittenback, Gerow, no access. Marked by map
WF0240846	1	NSS	572100 Sewer No Stoppage	SSTD-9JLLT7 - 1914 Heather Way - 10-16 no C/O	SSTD-9JLLT7 - 1914 Heather Way - 10-16 no C/O	04/28/2014	04/28/2014	04/28/2014	04/28/2014	42873	1914	HEATHER WAY	D	Wittenback, Gerow, Main N/S M/C
WF0240860	1	MLI	572702 Sew.Main C/O Inspt	SNAA-9JNGCD 1260 columbia dr-ck ml c/o's	SNAA-9JNGCD 1260 columbia dr-ck ml c/o's	04/28/2014	04/28/2014	04/28/2014	04/28/2014	52183	1260	COLUMBIA DR	D	briley ck main line c/o around utd
WF0240874	1	OTH	573104 OTHER	BSTS-9JN3EX - 1549 E.Belt Line Rd - check for open	BSTS-9JN3EX - 1549 E.Belt Line Rd - check for open	04/29/2014	04/29/2014	04/29/2014	04/29/2014	89250	1549 E	BELT LINE RD	D	n or missing lids - notified SCADA.
		OTH	573104 OTHER	BSTS-9JN3EX - 1549 E.Belt Line Rd - check for open	BSTS-9JN3EX - 1549 E.Belt Line Rd - check for open	04/29/2014	04/29/2014	04/29/2014	04/29/2014	89250	1549 E	BELT LINE RD	D	/2" R 00269 lid was on. Was unable to find any ope
		OTH	573104 OTHER	BSTS-9JN3EX - 1549 E.Belt Line Rd - check for open	BSTS-9JN3EX - 1549 E.Belt Line Rd - check for open	04/29/2014	04/29/2014	04/29/2014	04/29/2014	89250	1549 E	BELT LINE RD	D	Svondrk, M/H # 10047 - lid was on # 60126474 - 1 1
WF0240892	1	OTH	573104 OTHER	VSUM-9JMHES 1620 Marquette Dr. - sewer complain	VSUM-9JMHES 1620 Marquette Dr. - sewer complain	04/29/2014	04/29/2014	04/29/2014	04/29/2014	45323	1620	MARQUETTE DR	D	Young - issue is resolved 140 made contact
WF0240893	1	SCP	571207 Sew customer prob	SSTD-9JLHNS 912 Wedgewood Way - 10-16	SSTD-9JLHNS 912 Wedgewood Way - 10-16	04/28/2014	04/28/2014	04/28/2014	04/28/2014	32245	912	WEDGEWOOD WAY	D	ow
		SCP	571207 Sew customer prob	SSTD-9JLHNS 912 Wedgewood Way - 10-16	SSTD-9JLHNS 912 Wedgewood Way - 10-16	04/28/2014	04/28/2014	04/28/2014	04/28/2014	32245	912	WEDGEWOOD WAY	D	oppage found let customer know she flushed ball fl
		SCP	571207 Sew customer prob	SSTD-9JLHNS 912 Wedgewood Way - 10-16	SSTD-9JLHNS 912 Wedgewood Way - 10-16	04/28/2014	04/28/2014	04/28/2014	04/28/2014	32245	912	WEDGEWOOD WAY	D	Courtney, Lanahan - Jetted 20' towards house no st
WF0240894	1	NSS	572100 Sewer No Stoppage	BSTS-9JK36L 719 Williams Way - 10-16 no c/o	BSTS-9JK36L 719 Williams Way - 10-16 no c/o	04/26/2014	04/26/2014	04/26/2014	04/26/2014	22589	719	WILLIAMS WAY	D	kitchen line. 300 gals oif water.
		NSS	572100 Sewer No Stoppage	BSTS-9JK36L 719 Williams Way - 10-16 no c/o	BSTS-9JK36L 719 Williams Way - 10-16 no c/o	04/26/2014	04/26/2014	04/26/2014	04/26/2014	22589	719	WILLIAMS WAY	D	ge located m/c resident is having problem with the

		NSS	572100 Sewer No Stoppage	BSTS-9JK36L	719 Williams Way - 10-16 no c/o	BSTS-9JK36L	719 Williams Way - 10-16 no c/o	04/26/2014	04/26/2014	04/26/2014	04/26/2014	22589	719	WILLIAMS WAY	D	Stanton, Worline - Jetted the main 300'. No stoppa
WF0240895	1	NSS	572100 Sewer No Stoppage	JGES-9JHN5S	522 Townhouse Ln. - 10-18	JGES-9JHN5S	522 Townhouse Ln. - 10-18	04/25/2014	04/25/2014	04/25/2014	04/25/2014	62379	522	TOWNE HOUSE LN	D	de contact also checked service leak
		NSS	572100 Sewer No Stoppage	JGES-9JHN5S	522 Townhouse Ln. - 10-18	JGES-9JHN5S	522 Townhouse Ln. - 10-18	04/25/2014	04/25/2014	04/25/2014	04/25/2014	62379	522	TOWNE HOUSE LN	D	Eskridge, Ortiz - Jetted main 100' no stoppage, ma
WF0240896	1	NSS	572100 Sewer No Stoppage	VSUM-9JLRRZ	33 park pl - 10-16 - no c/o	VSUM-9JLRRZ	33 park pl - 10-16 - no c/o	04/28/2014	04/28/2014	04/28/2014	04/28/2014	49879	33	PARK PL	D	page - m/c
		NSS	572100 Sewer No Stoppage	VSUM-9JLRRZ	33 park pl - 10-16 - no c/o	VSUM-9JLRRZ	33 park pl - 10-16 - no c/o	04/28/2014	04/28/2014	04/28/2014	04/28/2014	49879	33	PARK PL	D	Svondrk, Worline - Jetted main line - 300' no stop
WF0240897	1	UTM	571202 Unstop Lin To Main	VSUM-9JLR8X	614 Rorary Dr. - 10-16 c/o in front	VSUM-9JLR8X	614 Rorary Dr. - 10-16 c/o in front	04/28/2014	04/28/2014	04/28/2014	04/28/2014	37313	614	RORARY DR	D	(Grease Stoppage)
		UTM	571202 Unstop Lin To Main	VSUM-9JLR8X	614 Rorary Dr. - 10-16 c/o in front	VSUM-9JLR8X	614 Rorary Dr. - 10-16 c/o in front	04/28/2014	04/28/2014	04/28/2014	04/28/2014	37313	614	RORARY DR	D	Svondrk, Worline - unstopped toward main - 10' in
WF0240904	1	RCS	572401 Jet Routine Clean	SNAA-9JP8MV	1260 columbia dr-jet mains	SNAA-9JP8MV	1260 columbia dr-jet mains	04/28/2014	04/28/2014	04/28/2014	04/28/2014	52183	1260	COLUMBIA DR	D	courtney lanahan jetted trouble mains 4,785
WF0240907	1	6301	566301 Insp-ProbDetection	SNAA-9JP993	1633 university dr-tv inspection	SNAA-9JP993	1633 university dr-tv inspection	04/29/2014	04/29/2014	04/29/2014	04/29/2014	45337	1633	UNIVERSITY DR	D	stanton worline s/m 9175 inspection complete
WF0240908	1	6301	566301 Insp-ProbDetection	SNAA-9JP9B4	1600 university dr-tv inspection	SNAA-9JP9B4	1600 university dr-tv inspection	04/29/2014	04/29/2014	04/29/2014	04/29/2014	45269	1600	UNIVERSITY DR	D	stanton worline s/m 3869 inspection complete
WF0240909	1	6302	566302 Main Cleaning	SNAA-9JP9D2	1260 columbia dr-cleaning of s/m's	SNAA-9JP9D2	1260 columbia dr-cleaning of s/m's	04/29/2014	04/29/2014	04/29/2014	04/29/2014	52183	1260	COLUMBIA DR	D	867-611.4 s/m 9176-610.3
		6302	566302 Main Cleaning	SNAA-9JP9D2	1260 columbia dr-cleaning of s/m's	SNAA-9JP9D2	1260 columbia dr-cleaning of s/m's	04/29/2014	04/29/2014	04/29/2014	04/29/2014	52183	1260	COLUMBIA DR	D	stanton worline s/m 9175-606' s/n 3869-608.9 s/m 3
WF0240911	1	OTH	573104 OTHER	SNAA-9JP9QE	1914 heather way-mark for c/o	SNAA-9JP9QE	1914 heather way-mark for c/o	04/29/2014	04/29/2014	04/29/2014	04/29/2014	42873	1914	HEATHER WAY	D	wittenback gerow marked for c/o install
WF0240912	1	PMS	572400 Jet Trouble Main	SNAA-9JP9U8	500 rorary dr-T.M.	SNAA-9JP9U8	500 rorary dr-T.M.	04/29/2014	04/29/2014	04/29/2014	04/29/2014	37161	500	RORARY DR	D	wittenback gerow from list
WF0240918	1	6301	566301 Insp-ProbDetection	MTOE-9JPD5V	/ 1260 Columbia Dr / TV Inspection	MTOE-9JPD5V	/ 1260 Columbia Dr / TV Inspection	04/29/2014	04/29/2014	04/29/2014	04/29/2014	0	0		D	Stanton, Worline / S/M 3867, Inspection Complete
WF0240919	1	6301	566301 Insp-ProbDetection	MTOE-9JPD7A	/ 1600 University Dr / TV Inspection	MTOE-9JPD7A	/ 1600 University Dr / TV Inspection	04/29/2014	04/29/2014	04/29/2014	04/29/2014	0	0		D	Stanton, Worline / S/M 9176, Inspection Complete
WF0240920	1	LDN	573102 Sew Pipe Locating	MTOE-9JPD8X	/ 200 W. Renner Rd / Sewer Locates	MTOE-9JPD8X	/ 200 W. Renner Rd / Sewer Locates	04/28/2014	04/28/2014	04/28/2014	04/28/2014	0	0		D	Briley / Sewer Locates for Gardner tele
WF0240930	1	6301	566301 Insp-ProbDetection	EPUE-9JPJCG	- 100 Poderosa Dr - TV Inspection	EPUE-9JPJCG	- 100 Poderosa Dr - TV Inspection	04/30/2014	04/30/2014	04/30/2014	04/30/2014	0	0		D	Stanton, Worline, S/M 11354, complete
WF0240931	1	6301	566301 Insp-ProbDetection	EPUE-9JPJFB	- 300 Ponderosa Dr - TV Inspection	EPUE-9JPJFB	- 300 Ponderosa Dr - TV Inspection	04/30/2014	04/30/2014	04/30/2014	04/30/2014	0	0		D	Stanton, Worline, S/M 4095, complete
WF0240932	1	6301	566301 Insp-ProbDetection	EPUE-9JPJWP	- 200 Ponderosa Dr - TV Inspection	EPUE-9JPJWP	- 200 Ponderosa Dr - TV Inspection	04/30/2014	04/30/2014	04/30/2014	04/30/2014	0	0		D	Stanton, Worline, S/M 4096, complete.
WF0240933	1	6301	566301 Insp-ProbDetection	EPUE-9JPK86	- 300 Ponderosa Dr - TV Inspection	EPUE-9JPK86	- 300 Ponderosa Dr - TV Inspection	04/30/2014	04/30/2014	04/30/2014	04/30/2014	0	0		D	Stanton, Worline, S/M 4094, Complete
WF0240934	1	6302	566302 Main Cleaning	EPUE-9JPKAK	- 1260 Columbia Dr - cleaning of S/M's	EPUE-9JPKAK	- 1260 Columbia Dr - cleaning of S/M's	04/30/2014	04/30/2014	04/30/2014	04/30/2014	52183	1260	COLUMBIA DR	D	0.5, S/M 4095 - 168.8, S/M 4094 - 175.4
		6302	566302 Main Cleaning	EPUE-9JPKAK	- 1260 Columbia Dr - cleaning of S/M's	EPUE-9JPKAK	- 1260 Columbia Dr - cleaning of S/M's	04/30/2014	04/30/2014	04/30/2014	04/30/2014	52183	1260	COLUMBIA DR	D	Stanton, Worline, S/M 11354 - 688.8, S/M 4096 - 32
WF0240937	1	CON	571100 Instal 2Way ClnOut	VSUM-9JPKLC	- 505 Copper Ridge Dr	VSUM-9JPKLC	- 505 Copper Ridge Dr	05/01/2014	05/01/2014	05/01/2014	05/30/2014	3239	505	COPPER RIDGE DR	R	Courtney, Lanahan, Davis, installed c/o 52' WoE -
		CON	571100 Instal 2Way ClnOut	VSUM-9JPKLC	- 505 Copper Ridge Dr	VSUM-9JPKLC	- 505 Copper Ridge Dr	05/01/2014	05/01/2014	05/01/2014	05/30/2014	3239	505	COPPER RIDGE DR	R	ss
WF0240948	1	SCP	571207 Sew customer prob	SSTD-9JMPEC	- 620 W Beltline Rd 10-18	SSTD-9JMPEC	- 620 W Beltline Rd 10-18	04/29/2014	04/29/2014	04/29/2014	04/29/2014	27379	620 W	BELT LINE RD	D	stoppage
		SCP	571207 Sew customer prob	SSTD-9JMPEC	- 620 W Beltline Rd 10-18	SSTD-9JMPEC	- 620 W Beltline Rd 10-18	04/29/2014	04/29/2014	04/29/2014	04/29/2014	27379	620 W	BELT LINE RD	D	Wittenbeck Gerow cleaned line from our c/o L/N no
WF0240978	1	6301	566301 Insp-ProbDetection	GBRK-9JQRMY	- 300 Ponderosa Dr TV Inspection	GBRK-9JQRMY	- 300 Ponderosa Dr TV Inspection	05/01/2014	05/01/2014	05/01/2014	05/01/2014	0	0		D	Stanton Worline s/m 11348 Inspection complete
WF0240982	1	NSS	572100 Sewer No Stoppage	SSTD-9JQL3R	- 331 N Central Expy warming hut 10-16	SSTD-9JQL3R	- 331 N Central Expy warming hut 10-16	04/30/2014	04/30/2014	04/30/2014	04/30/2014	64697	331 N	CENTRAL EXPY	D	m/c
		NSS	572100 Sewer No Stoppage	SSTD-9JQL3R	- 331 N Central Expy warming hut 10-16	SSTD-9JQL3R	- 331 N Central Expy warming hut 10-16	04/30/2014	04/30/2014	04/30/2014	04/30/2014	64697	331 N	CENTRAL EXPY	D	Svondrk Worline 350' jetted main line - stoppage -
WF0240986	1	6301	566301 Insp-ProbDetection	MTOE-9JREMQ	/ 300 Ponderosa Dr / TV Inspection	MTOE-9JREMQ	/ 300 Ponderosa Dr / TV Inspection	05/01/2014	05/01/2014	05/01/2014	05/01/2014	0	0		D	Stanton, Worline / S/M 11344 Inspection complete
WF0240988	1	SCP	571207 Sew customer prob	SSTD-9JNKHL	/ 606 Lockwood Dr / 10-16 W/Co	SSTD-9JNKHL	/ 606 Lockwood Dr / 10-16 W/Co	04/30/2014	04/30/2014	04/30/2014	04/30/2014	27285	606	LOCKWOOD DR	D	Resident having problem with washing Machine only
		SCP	571207 Sew customer prob	SSTD-9JNKHL	/ 606 Lockwood Dr / 10-16 W/Co	SSTD-9JNKHL	/ 606 Lockwood Dr / 10-16 W/Co	04/30/2014	04/30/2014	04/30/2014	04/30/2014	27285	606	LOCKWOOD DR	D	Brown, Smith / Cleaned line 30' No stoppage found.
WF0240991	1	COR	571200 Repir 2-way CleanO	MTOE-9JRF48	/ 506 Highland Blvd / Re locate C/O	MTOE-9JRF48	/ 506 Highland Blvd / Re locate C/O	05/01/2014	05/01/2014	05/01/2014	05/01/2014	16393	506	HIGHLAND BLVD	D	way C/O for contractors, in alley
		COR	571200 Repir 2-way CleanO	MTOE-9JRF48	/ 506 Highland Blvd / Re locate C/O	MTOE-9JRF48	/ 506 Highland Blvd / Re locate C/O	05/01/2014	05/01/2014	05/01/2014	05/01/2014	16393	506	HIGHLAND BLVD	D	Wittenback, Gerow, Ragan, Castillo / Moved two -
WF0241023	1	COR	571200 Repir 2-way CleanO	GBRK-9JS2KT	- 505 Pittman St Relocate c/o	GBRK-9JS2KT	- 505 Pittman St Relocate c/o	05/01/2014	05/01/2014	05/01/2014	05/01/2014	16389	505	PITTMAN ST	D	r contractors in alley
		COR	571200 Repir 2-way CleanO	GBRK-9JS2KT	- 505 Pittman St Relocate c/o	GBRK-9JS2KT	- 505 Pittman St Relocate c/o	05/01/2014	05/01/2014	05/01/2014	05/01/2014	16389	505	PITTMAN ST	D	Wittenbeck Gerow Ragan Castillo moved 2-way c/o fo
WF0241027	1	SCP	571207 Sew customer prob	BSTS-9JNU5H	2705 Sherrill Park Ct. - 10-16 c/o	BSTS-9JNU5H	2705 Sherrill Park Ct. - 10-16 c/o	04/30/2014	04/30/2014	04/30/2014	04/30/2014	42367	2705	SHERRILL PARK CT	D	ppage m/c (problem w/ 1 sink only)
		SCP	571207 Sew customer prob	BSTS-9JNU5H	2705 Sherrill Park Ct. - 10-16 c/o	BSTS-9JNU5H	2705 Sherrill Park Ct. - 10-16 c/o	04/30/2014	04/30/2014	04/30/2014	04/30/2014	42367	2705	SHERRILL PARK CT	D	Svondrk, Worline - Jetted 40' toward house- no sto
WF0241028	1	SCP	571207 Sew customer prob	DISY-9JNVZ8	313 Hillcrest Ave. - 10-16 c/o in g	DISY-9JNVZ8	313 Hillcrest Ave. - 10-16 c/o in g	04/30/2014	04/30/2014	04/30/2014	04/30/2014	19271	313	HILLCREST AVE	D	oppage -m/c
		SCP	571207 Sew customer prob	DISY-9JNVZ8	313 Hillcrest Ave. - 10-16 c/o in g	DISY-9JNVZ8	313 Hillcrest Ave. - 10-16 c/o in g	04/30/2014	04/30/2014	04/30/2014	04/30/2014	19271	313	HILLCREST AVE	D	Svondrk, Worline - Jetted Toward house 40' - no st
WF0241036	1	6302	566302 Main Cleaning	BSTS-9JS56E	1260 Columbia Dr. - cleaning of s/m	BSTS-9JS56E	1260 Columbia Dr. - cleaning of s/m	05/01/2014	05/01/2014	05/01/2014	05/01/2014	0	0		D	s/m 11081- 471.4 2500 Gals of water
		6302	566302 Main Cleaning	BSTS-9JS56E	1260 Columbia Dr. - cleaning of s/m	BSTS-9JS56E	1260 Columbia Dr. - cleaning of s/m	05/01/2014	05/01/2014	05/01/2014	05/01/2014	0	0		D	Stanton, Worline - s/m 11348-433.9 s/m 11344-611.1
WF0241037	1	PMS	572400 Jet Trouble Main	BSTS-9JS58G	1260 Columbia Dr. - Jet trouble mai	BSTS-9JS58G	1260 Columbia Dr. - Jet trouble mai	04/29/2014	04/29/2014	04/29/2014	04/29/2014	0	0		D	Briley, Hayes - Jet trouble mains 7670gal
WF0241042	1	FRS	571203 Retap 4"	SNAA-9JSEVA	812 sherbrook dr-4" retap	SNAA-9JSEVA	812 sherbrook dr-4" retap	04/30/2014	04/30/2014	04/30/2014	04/30/2014	15095	812	SHERBROOK DR	D	retap
		FRS	571203 Retap 4"	SNAA-9JSEVA	812 sherbrook dr-4" retap	SNAA-9JSEVA	812 sherbrook dr-4" retap	04/30/2014	04/30/2014	04/30/2014	04/30/2014	15095	812	SHERBROOK DR	D	briley alexander hayes dug around main, installed
WF0241043	1	PMS	572400 Jet Trouble Main	SNAA-9JSEZX	1260 columbia dr-jet trouble mains	SNAA-9JSEZX	1260 columbia dr-jet trouble mains	05/01/2014	05/01/2014	05/01/2014	05/01/2014	52183	1260	COLUMBIA DR	D	eel failed during operation
		PMS	572400 Jet Trouble Main	SNAA-9JSEZX	1260 columbia dr-jet trouble mains	SNAA-9JSEZX	1260 columbia dr-jet trouble mains	05/01/2014	05/01/2014	05/01/2014	05/01/2014	52183	1260	COLUMBIA DR	D	eskridge ortiz jetted mains from list. trjt hose r
WF0241044	1	OTH	573104 OTHER	SNAA-9JSF4V	18 lochleven-locate tap	SNAA-9JSF4V	18 lochleven-locate tap	05/01/2014	05/01/2014	05/01/2014	05/01/2014	73829	18	LOCHLEVEN	D	r plumber
		OTH	573104 OTHER	SNAA-9JSF4V	18 lochleven-locate tap	SNAA-9JSF4V	18 lochleven-locate tap	05/01/2014	05/01/2014	05/01/2014	05/01/2014	73829	18	LOCHLEVEN	D	dacey west assisted 140 with locating sewer tap fo
WF0241053	1	SFM	573105 Sew Read Flow Mtrs	EPUE-9JTJ8B	- 2400 N.Jupiter Rd - Read flow meter	EPUE-9JTJ8B	- 2400 N.Jupiter Rd - Read flow meter	05/01/2014	05/01/2014	05/01/2014	05/01/2014	66763	0 N	JUPITER RD	D	Eskridge, Ortiz, R - 866835
WF0241054	1	PMS	572400 Jet Trouble Main	EPUE-9JTJCU	- 1260 Columbia Dr - jet trouble mains	EPUE-9JTJCU	- 1260 Columbia Dr - jet trouble mains	04/30/2014	04/30/2014	04/30/2014	04/30/2014	52183	1260	COLUMBIA DR	D	Eskridge, Ortiz, Jet trouble mains from list.
WF0241086	1	RSS	572102 Sewer Root Stopage	SNAA-9JU83P	900 n floyd rd-10-17 at c/o	SNAA-9JU83P	900 n floyd rd-10-17 at c/o	05/01/2014	05/01/2014	05/01/2014	05/01/2014	0	0		D	oppage unstop
		RSS	572102 Sewer Root Stopage	SNAA-9JU83P	900 n floyd rd-10-17 at c/o	SNAA-9JU83P	900 n floyd rd-10-17 at c/o	05/01/2014	05/01/2014	05/01/2014	05/01/2014	0	0		D	briley maverick jet sewer line from c/o to root st
WF0241101	1	LDN	573102 Sew Pipe Locating	SNAA-9JUA67	1200 cullum st-locates	SNAA-9JUA67	1200 cullum st-locates	05/02/2014	05/02/2014	05/02/2014	05/02/2014	0	0		D	brown smith locates for sewer

WF0241104	1 SCP	571207 Sew customer prob	SSTD-9JQLCZ 605 ridgedale dr-10-16 w c/o	SSTD-9JQLCZ 605 ridgedale dr-10-16 w c/o	05/02/2014	05/02/2014	05/02/2014	05/02/2014	27193	605	RIDGEDALE DR	D	o stoppeqe 10' found left note
	SCP	571207 Sew customer prob	SSTD-9JQLCZ 605 ridgedale dr-10-16 w c/o	SSTD-9JQLCZ 605 ridgedale dr-10-16 w c/o	05/02/2014	05/02/2014	05/02/2014	05/02/2014	27193	605	RIDGEDALE DR	D	briley maverick jet sewer line from c/o to house n
WF0241105	1 UTH	571201 Unstop Ln To House	EPUE-9JQKFF 406 vernet st-10-16 w c/o	EPUE-9JQKFF 406 vernet st-10-16 w c/o	05/02/2014	05/02/2014	05/02/2014	05/02/2014	20029	406	VERNET ST	D	toppage cause by paper. make contact with resident
	UTH	571201 Unstop Ln To House	EPUE-9JQKFF 406 vernet st-10-16 w c/o	EPUE-9JQKFF 406 vernet st-10-16 w c/o	05/02/2014	05/02/2014	05/02/2014	05/02/2014	20029	406	VERNET ST	D	briley maverick jet sewer line from c/o to house s
WF0241112	1 UTM	571202 Unstop Lin To Main	EPUE-9JPGYR / 813 Westwood Dr / 10 17 At C/O	EPUE-9JPGYR / 813 Westwood Dr / 10 17 At C/O	05/01/2014	05/01/2014	05/01/2014	05/01/2014	29275	813	WESTWOOD DR	D	down aelle use RiD for oder
	UTM	571202 Unstop Lin To Main	EPUE-9JPGYR / 813 Westwood Dr / 10 17 At C/O	EPUE-9JPGYR / 813 Westwood Dr / 10 17 At C/O	05/01/2014	05/01/2014	05/01/2014	05/01/2014	29275	813	WESTWOOD DR	D	opagge cause by paper Lost 5 gal of sewerage wash
	UTM	571202 Unstop Lin To Main	EPUE-9JPGYR / 813 Westwood Dr / 10 17 At C/O	EPUE-9JPGYR / 813 Westwood Dr / 10 17 At C/O	05/01/2014	05/01/2014	05/01/2014	05/01/2014	29275	813	WESTWOOD DR	D	Briley, Maverick / Jet sewer line fromn to main st
WF0241145	1 CON	571100 Instal 2Way ClnOut	VSUM-9JUQFY - 2400 Skyview Dr	VSUM-9JUQFY - 2400 Skyview Dr	05/06/2014	05/06/2014	05/06/2014	07/02/2014	4461	2400	SKYVIEW DR	R	Briley, Goodman, Alexander, dug down and exposed l
	CON	571100 Instal 2Way ClnOut	VSUM-9JUQFY - 2400 Skyview Dr	VSUM-9JUQFY - 2400 Skyview Dr	05/06/2014	05/06/2014	05/06/2014	07/02/2014	4461	2400	SKYVIEW DR	R	ateral line, looked down it and installed c/o knoc
	CON	571100 Instal 2Way ClnOut	VSUM-9JUQFY - 2400 Skyview Dr	VSUM-9JUQFY - 2400 Skyview Dr	05/06/2014	05/06/2014	05/06/2014	07/02/2014	4461	2400	SKYVIEW DR	R	ked out 4x8 feet of sidewalk bedded and backfilled
	CON	571100 Instal 2Way ClnOut	VSUM-9JUQFY - 2400 Skyview Dr	VSUM-9JUQFY - 2400 Skyview Dr	05/06/2014	05/06/2014	05/06/2014	07/02/2014	4461	2400	SKYVIEW DR	R	with baserock. Cleaned up area and left 4 barrica
	CON	571100 Instal 2Way ClnOut	VSUM-9JUQFY - 2400 Skyview Dr	VSUM-9JUQFY - 2400 Skyview Dr	05/06/2014	05/06/2014	05/06/2014	07/02/2014	4461	2400	SKYVIEW DR	R	des Location (75' NoS) need to add sand Dig Tess #
	CON	571100 Instal 2Way ClnOut	VSUM-9JUQFY - 2400 Skyview Dr	VSUM-9JUQFY - 2400 Skyview Dr	05/06/2014	05/06/2014	05/06/2014	07/02/2014	4461	2400	SKYVIEW DR	R	146.813.0239 - ss
WF0241152	1 UTH	571201 Unstop Ln To House	SSIO-9JT2PC - 108 Shadywood Ln 10-16	SSIO-9JT2PC - 108 Shadywood Ln 10-16	05/04/2014	05/04/2014	05/04/2014	05/04/2014	22567	108	SHADYWOOD LN	D	/c
	UTH	571201 Unstop Ln To House	SSIO-9JT2PC - 108 Shadywood Ln 10-16	SSIO-9JT2PC - 108 Shadywood Ln 10-16	05/04/2014	05/04/2014	05/04/2014	05/04/2014	22567	108	SHADYWOOD LN	D	Thompson Courtney Jetted 30ft towards house un/s m
WF0241153	1 UTH	571201 Unstop Ln To House	DISY-9JSH34 - 745 James Dr 10-16	DISY-9JSH34 - 745 James Dr 10-16	05/04/2014	05/04/2014	05/04/2014	05/04/2014	28691	745	JAMES DR	D	aqe 40 qallons WTR m/c
	UTH	571201 Unstop Ln To House	DISY-9JSH34 - 745 James Dr 10-16	DISY-9JSH34 - 745 James Dr 10-16	05/04/2014	05/04/2014	05/04/2014	05/04/2014	28691	745	JAMES DR	D	Thompson Courtney Jetted 30ft toward house unstopp
WF0241154	1 NSS	572100 Sewer No Stoppage	SSTD-9JQK6U - 1300 Wisteria Way 10-16 n c/o	SSTD-9JQK6U - 1300 Wisteria Way 10-16 n c/o	05/02/2014	05/02/2014	05/02/2014	05/02/2014	32989	1300	WISTERIA WAY	D	und make contact with resident
	NSS	572100 Sewer No Stoppage	SSTD-9JQK6U - 1300 Wisteria Way 10-16 n c/o	SSTD-9JQK6U - 1300 Wisteria Way 10-16 n c/o	05/02/2014	05/02/2014	05/02/2014	05/02/2014	32989	1300	WISTERIA WAY	D	Briley Maverick jet sewer main 600' no stoppage fo
WF0241159	1 NSS	572100 Sewer No Stoppage	SSTD-9JTSBP 409 brook glen dr-10-16	SSTD-9JTSBP 409 brook glen dr-10-16	05/05/2014	05/05/2014	05/05/2014	05/05/2014	6083	409	BROOK GLEN DR	D	no stoppage, used approx. 500 gals water. l/n
	NSS	572100 Sewer No Stoppage	SSTD-9JTSBP 409 brook glen dr-10-16	SSTD-9JTSBP 409 brook glen dr-10-16	05/05/2014	05/05/2014	05/05/2014	05/05/2014	6083	409	BROOK GLEN DR	D	thompson gerow no city c/o. jetted 400ft city main
WF0241161	1 OTH	573104 OTHER	SNAA-9JVAED 1620 marquette dr-10-16	SNAA-9JVAED 1620 marquette dr-10-16	04/29/2014	04/29/2014	04/29/2014	04/29/2014	45323	1620	MARQUETTE DR	D	ses in plumbing
	OTH	573104 OTHER	SNAA-9JVAED 1620 marquette dr-10-16	SNAA-9JVAED 1620 marquette dr-10-16	04/29/2014	04/29/2014	04/29/2014	04/29/2014	45323	1620	MARQUETTE DR	D	wittenback gerow c/r was cleaning main causing noi
WF0241164	1 OTH	573104 OTHER	SNAA-9JVAR3 1260 columbia dr-check c/o's	SNAA-9JVAR3 1260 columbia dr-check c/o's	05/05/2014	05/05/2014	05/05/2014	05/05/2014	52183	1260	COLUMBIA DR	D	area
	OTH	573104 OTHER	SNAA-9JVAR3 1260 columbia dr-check c/o's	SNAA-9JVAR3 1260 columbia dr-check c/o's	05/05/2014	05/05/2014	05/05/2014	05/05/2014	52183	1260	COLUMBIA DR	D	goodman alexander check c/o's in the reservation's
WF0241173	1 6301	566301 Insp-ProbDetection	EPUE-9JVGS7 - 500 Dartmouth Ln - TV Inspection	EPUE-9JVGS7 - 500 Dartmouth Ln - TV Inspection	05/06/2014	05/06/2014	05/06/2014	05/06/2014	0	0		D	Stanton, Worline, S/M 4035, Inspection complete
WF0241174	1 6301	566301 Insp-ProbDetection	EPUE-9JVJHY - 500 Dartmouth Ln - TV Inspection	EPUE-9JVJHY - 500 Dartmouth Ln - TV Inspection	05/06/2014	05/06/2014	05/06/2014	05/06/2014	0	0		D	Stanton, Worline, S/M 9169. Inspection complete
WF0241196	1 COR	571200 Repir 2-way CleanO	JGES-9JTRZL - 2302 Windsor Dr 10-16	JGES-9JTRZL - 2302 Windsor Dr 10-16	05/05/2014	05/05/2014	05/05/2014	05/05/2014	49697	2302	WINDSOR DR	D	sed approx 40gal of water
	COR	571200 Repir 2-way CleanO	JGES-9JTRZL - 2302 Windsor Dr 10-16	JGES-9JTRZL - 2302 Windsor Dr 10-16	05/05/2014	05/05/2014	05/05/2014	05/05/2014	49697	2302	WINDSOR DR	D	Thompson Gerow Jetted 30ft towards house n/s m/c u
WF0241200	1 UTH	571201 Unstop Ln To House	JGES-9JTLVN - 114 N Briarcrest Dr 10-16 w c/o	JGES-9JTLVN - 114 N Briarcrest Dr 10-16 w c/o	05/05/2014	05/05/2014	05/05/2014	05/05/2014	25977	114 N	BRIARCREST DR	D	made contact
	UTH	571201 Unstop Ln To House	JGES-9JTLVN - 114 N Briarcrest Dr 10-16 w c/o	JGES-9JTLVN - 114 N Briarcrest Dr 10-16 w c/o	05/05/2014	05/05/2014	05/05/2014	05/05/2014	25977	114 N	BRIARCREST DR	D	Eskridge Ortiz Jetted 25' toward house no stoppage
WF0241202	1 NSS	572100 Sewer No Stoppage	MTOE-9JWDBA / 331 N. Central Expy / 10-16 N C/O	MTOE-9JWDBA / 331 N. Central Expy / 10-16 N C/O	05/02/2014	05/02/2014	05/02/2014	05/02/2014	64697	331 N	CENTRAL EXPY	D	found make contack
	NSS	572100 Sewer No Stoppage	MTOE-9JWDBA / 331 N. Central Expy / 10-16 N C/O	MTOE-9JWDBA / 331 N. Central Expy / 10-16 N C/O	05/02/2014	05/02/2014	05/02/2014	05/02/2014	64697	331 N	CENTRAL EXPY	D	Briley, Maverick / Jet sewer main 300' No stopagge
WF0241204	1 OTH	573104 OTHER	MTOE-9JWDEJ / 2212 Eastwood Dr / replace lateral	MTOE-9JWDEJ / 2212 Eastwood Dr / replace lateral	05/05/2014	05/05/2014	05/05/2014	05/05/2014	24267	2212	EASTWOOD DR	D	all the way to the main no retap needed Bedded Ba
	OTH	573104 OTHER	MTOE-9JWDEJ / 2212 Eastwood Dr / replace lateral	MTOE-9JWDEJ / 2212 Eastwood Dr / replace lateral	05/05/2014	05/05/2014	05/05/2014	05/05/2014	24267	2212	EASTWOOD DR	D	20' lateral line removed all the roots pipe clear
	OTH	573104 OTHER	MTOE-9JWDEJ / 2212 Eastwood Dr / replace lateral	MTOE-9JWDEJ / 2212 Eastwood Dr / replace lateral	05/05/2014	05/05/2014	05/05/2014	05/05/2014	24267	2212	EASTWOOD DR	D	Courtney, Davis, Lanahan / Dug down replaced about
WF0241206	1 SFM	573105 Sew Read Flow Mtrs	MTOE-9JWDME / N. Jupiter Rd 2300 / Read flow meter	MTOE-9JWDME / N. Jupiter Rd 2300 / Read flow meter	05/02/2014	05/02/2014	05/02/2014	05/02/2014	0	0		D	Dacey, West / R- 848022.30
WF0241207	1 OTH	573104 OTHER	MTOE-9JWDNZ / 1914 Heather Way / Assist 526	MTOE-9JWDNZ / 1914 Heather Way / Assist 526	05/05/2014	05/05/2014	05/05/2014	05/05/2014	42873	1914	HEATHER WAY	D	Eskridge, Ortiz / Assist 526
WF0241208	1 PMS	572400 Jet Trouble Main	MTOE-9JWDPZ / 1260 Columbia Dr / Jet trouble mains	MTOE-9JWDPZ / 1260 Columbia Dr / Jet trouble mains	05/06/2014	05/06/2014	05/06/2014	05/06/2014	0	0		D	Eskridge, Ortiz / Jetted mains from List
WF0241227	1 UTM	571202 Unstop Lin To Main	EPUE-9JWHWN - 700 S.Yale Blvd - 10-16 @ Berkner pa	EPUE-9JWHWN - 700 S.Yale Blvd - 10-16 @ Berkner pa	05/07/2014	05/07/2014	05/07/2014	05/07/2014	0	0		D	t11:00 am. Used bio control & washed down with 20
	UTM	571202 Unstop Lin To Main	EPUE-9JWHWN - 700 S.Yale Blvd - 10-16 @ Berkner pa	EPUE-9JWHWN - 700 S.Yale Blvd - 10-16 @ Berkner pa	05/07/2014	05/07/2014	05/07/2014	05/07/2014	0	0		D	at overflow, Unstopped at 11:27 am received call a
	UTM	571202 Unstop Lin To Main	EPUE-9JWHWN - 700 S.Yale Blvd - 10-16 @ Berkner pa	EPUE-9JWHWN - 700 S.Yale Blvd - 10-16 @ Berkner pa	05/07/2014	05/07/2014	05/07/2014	05/07/2014	0	0		D	Dacey, West, Unstopped 10' towards main 5 gallons
WF0241238	1 CON	571100 Instal 2Way ClnOut	VSUM-9JWS3A - 633 Westwood Dr	VSUM-9JWS3A - 633 Westwood Dr	05/08/2014		05/08/2014		27245	633	WESTWOOD DR	.	.
WF0241239	1 CON	571100 Instal 2Way ClnOut	VSUM-9JWS5V - 3209 Wyndmere Dr	VSUM-9JWS5V - 3209 Wyndmere Dr	05/08/2014	05/08/2014	05/08/2014	05/21/2014	49187	3209	WYNDMERE DR	R	Dacey, West, Castillo, installed 2 way c/o 24' NoS
	CON	571100 Instal 2Way ClnOut	VSUM-9JWS5V - 3209 Wyndmere Dr	VSUM-9JWS5V - 3209 Wyndmere Dr	05/08/2014	05/08/2014	05/08/2014	05/21/2014	49187	3209	WYNDMERE DR	R	bedded backfilled 1 section sidewalk i cade (Shal
	CON	571100 Instal 2Way ClnOut	VSUM-9JWS5V - 3209 Wyndmere Dr	VSUM-9JWS5V - 3209 Wyndmere Dr	05/08/2014	05/08/2014	05/08/2014	05/21/2014	49187	3209	WYNDMERE DR	R	low fiber line between c/o box and sidewalk) - ss
WF0241240	1 CON	571100 Instal 2Way ClnOut	VSUM-9JWS7V - 1120 Southerwestern Dr	VSUM-9JWS7V - 1120 Southerwestern Dr	05/08/2014	05/08/2014	05/08/2014	05/20/2014	13029	1120	SOUTHWESTERN DR	R	Eskridge, Ortiz, Castillo, installed 2 wc/o 21' Wo
	CON	571100 Instal 2Way ClnOut	VSUM-9JWS7V - 1120 Southerwestern Dr	VSUM-9JWS7V - 1120 Southerwestern Dr	05/08/2014	05/08/2014	05/08/2014	05/20/2014	13029	1120	SOUTHWESTERN DR	R	E 4 baracades - ss
WF0241242	1 6302	566302 Main Cleaning	MTOE-9JXD4J / 1260 Columbia Dr / Cleaning of S/M's	MTOE-9JXD4J / 1260 Columbia Dr / Cleaning of S/M's	05/06/2014	05/06/2014	05/06/2014	05/06/2014	0	0		D	past the sweep S/M 9170 - 463' pulling debris f
	6302	566302 Main Cleaning	MTOE-9JXD4J / 1260 Columbia Dr / Cleaning of S/M's	MTOE-9JXD4J / 1260 Columbia Dr / Cleaning of S/M's	05/06/2014	05/06/2014	05/06/2014	05/06/2014	0	0		D	16.4 S/M 11355 - 510' Unable to get the camera
	6302	566302 Main Cleaning	MTOE-9JXD4J / 1260 Columbia Dr / Cleaning of S/M's	MTOE-9JXD4J / 1260 Columbia Dr / Cleaning of S/M's	05/06/2014	05/06/2014	05/06/2014	05/06/2014	0	0		D	Stanton, Worline / S/M 9169 - 144.2 S/M 4035 - 3
WF0241244	1 MLJ	572703 Ck Main Line C/O's	MTOE-9JXD83 / 1260 Columbia Dr / Ck M L C/o's	MTOE-9JXD83 / 1260 Columbia Dr / Ck M L C/o's	05/02/2014	05/02/2014	05/02/2014	05/02/2014	0	0		D	k arer
	MLJ	572703 Ck Main Line C/O's	MTOE-9JXD83 / 1260 Columbia Dr / Ck M L C/o's	MTOE-9JXD83 / 1260 Columbia Dr / Ck M L C/o's	05/02/2014	05/02/2014	05/02/2014	05/02/2014	0	0		D	Briley, Maverick / Ck M L C/o's around Canyon Cree

WF0241263	1	PMS	572400 Jet Trouble Main	EPUE-9JXLWB - 1260 Columbia Dr - Jet trouble mains	EPUE-9JXLWB - 1260 Columbia Dr - Jet trouble mains	05/05/2014	05/05/2014	05/05/2014	05/05/2014	52183	1260	COLUMBIA DR	D	Eskridge, Ortiz, Jetted mains from list
WF0241267	1	NSS	572100 Sewer No Stoppage	EPUE-9JTOP9 - 2111 E.Belt Line Rd - 10-16 n C/O	EPUE-9JTOP9 - 2111 E.Belt Line Rd - 10-16 n C/O	05/05/2014	05/05/2014	05/05/2014	05/05/2014	61231	2111 E	BELT LINE RD	D	e contact.
		NSS	572100 Sewer No Stoppage	EPUE-9JTOP9 - 2111 E.Belt Line Rd - 10-16 n C/O	EPUE-9JTOP9 - 2111 E.Belt Line Rd - 10-16 n C/O	05/05/2014	05/05/2014	05/05/2014	05/05/2014	61231	2111 E	BELT LINE RD	D	Eskridge, Ortiz, Jetted main 100' no stoppage, mad
WF0241268	1	NSS	572100 Sewer No Stoppage	VSUM-9JWPMY - 1923 Forestwood Dr - 10-16 n C/O	VSUM-9JWPMY - 1923 Forestwood Dr - 10-16 n C/O	05/08/2014	05/08/2014	05/08/2014	05/08/2014	1039	1923	FORESTWOOD DR	D	contact
		NSS	572100 Sewer No Stoppage	VSUM-9JWPMY - 1923 Forestwood Dr - 10-16 n C/O	VSUM-9JWPMY - 1923 Forestwood Dr - 10-16 n C/O	05/08/2014	05/08/2014	05/08/2014	05/08/2014	1039	1923	FORESTWOOD DR	D	Eskridge, Ortiz, Jetted main100' no stoppage, made
WF0241288	1	SCP	571207 Sew customer prob	VSUM-9JWOQQ - 600 Westwood Dr 10-16 w c/o	VSUM-9JWOQQ - 600 Westwood Dr 10-16 w c/o	05/08/2014	05/08/2014	05/08/2014	05/08/2014	27199	600	WESTWOOD DR	D	not hit a stoppage had her flush came by ok
		SCP	571207 Sew customer prob	VSUM-9JWOQQ - 600 Westwood Dr 10-16 w c/o	VSUM-9JWOQQ - 600 Westwood Dr 10-16 w c/o	05/08/2014	05/08/2014	05/08/2014	05/08/2014	27199	600	WESTWOOD DR	D	Courtney Davis we jetted 20' towards the house did
WF0241291	1	6301	566301 Insp-ProbDetection	GBRK-9JY36D - 2102 Apollo Rd TV Inspection	GBRK-9JY36D - 2102 Apollo Rd TV Inspection	05/07/2014	05/07/2014	05/07/2014	05/07/2014	0	0		D	2101 Apollo Rd TV Inspection
WF0241292	1	LDN	573102 Sew Pipe Locating	JGES-9JTR54 - 375 Municipal Dr sewer locate	JGES-9JTR54 - 375 Municipal Dr sewer locate	05/07/2014	05/07/2014	05/07/2014	05/07/2014	36439	375	MUNICIPAL DR	D	p
		LDN	573102 Sew Pipe Locating	JGES-9JTR54 - 375 Municipal Dr sewer locate	JGES-9JTR54 - 375 Municipal Dr sewer locate	05/07/2014	05/07/2014	05/07/2014	05/07/2014	36439	375	MUNICIPAL DR	D	Courtney Davis Lanahan located sewer for Zayo Grou
WF0241303	1	SCP	571207 Sew customer prob	VSUM-9JVPE3 / 2708 Forest Grove Dr / 10-16	VSUM-9JVPE3 / 2708 Forest Grove Dr / 10-16	05/07/2014	05/07/2014	05/07/2014	05/07/2014	5921	2708	FOREST GROVE DR	D	e No stoppage found left a Note
		SCP	571207 Sew customer prob	VSUM-9JVPE3 / 2708 Forest Grove Dr / 10-16	VSUM-9JVPE3 / 2708 Forest Grove Dr / 10-16	05/07/2014	05/07/2014	05/07/2014	05/07/2014	5921	2708	FOREST GROVE DR	D	Courtney, Lanahan, Davis / Jetted 20' towards hous
WF0241307	1	SMS	571206 Site Maintenance	SNAA-9JZD72 1260 columbia dr-site maint	SNAA-9JZD72 1260 columbia dr-site maint	05/08/2014	05/08/2014	05/08/2014	05/08/2014	52183	1260	COLUMBIA DR	D	05 ashland
		SMS	571206 Site Maintenance	SNAA-9JZD72 1260 columbia dr-site maint	SNAA-9JZD72 1260 columbia dr-site maint	05/08/2014	05/08/2014	05/08/2014	05/08/2014	52183	1260	COLUMBIA DR	D	nwood dr 1222 cypress 635 newberry 1409 melrose 12
		SMS	571206 Site Maintenance	SNAA-9JZD72 1260 columbia dr-site maint	SNAA-9JZD72 1260 columbia dr-site maint	05/08/2014	05/08/2014	05/08/2014	05/08/2014	52183	1260	COLUMBIA DR	D	courtney davis we raised c/o up to grade 327 cotto
WF0241309	1	6302	566302 Main Cleaning	SNAA-9JZDEH 1260 columbia dr-cleaning of s/m's	SNAA-9JZDEH 1260 columbia dr-cleaning of s/m's	05/07/2014	05/07/2014	05/07/2014	05/07/2014	52183	1260	COLUMBIA DR	D	s, cleaned the main 620' 2500 gals of water
		6302	566302 Main Cleaning	SNAA-9JZDEH 1260 columbia dr-cleaning of s/m's	SNAA-9JZDEH 1260 columbia dr-cleaning of s/m's	05/07/2014	05/07/2014	05/07/2014	05/07/2014	52183	1260	COLUMBIA DR	D	e cleaning s/m 4021 the hose blew out. made repair
		6302	566302 Main Cleaning	SNAA-9JZDEH 1260 columbia dr-cleaning of s/m's	SNAA-9JZDEH 1260 columbia dr-cleaning of s/m's	05/07/2014	05/07/2014	05/07/2014	05/07/2014	52183	1260	COLUMBIA DR	D	stanton worline s/m 4022-662' s/m 4029-666.5' whil
WF0241310	1	6301	566301 Insp-ProbDetection	SNAA-9JZDHT 2101 drake dr-tv inspection	SNAA-9JZDHT 2101 drake dr-tv inspection	05/07/2014	05/07/2014	05/07/2014	05/07/2014	45681	2101	DRAKE DR	D	stanton worline s/m 4022 (complete)
WF0241312	1	LDN	573102 Sew Pipe Locating	SNAA-9JZDVH 310 woodcrest dr-sewer locate	SNAA-9JZDVH 310 woodcrest dr-sewer locate	05/07/2014	05/07/2014	05/07/2014	05/07/2014	6833	310	WOODCREST DR	D	lanahan davis courtney locates sewer
WF0241315	1	OTH	573104 OTHER	SSIO-9K23EJ - 1914 Heather Way 2wc/o day 1	SSIO-9K23EJ - 1914 Heather Way 2wc/o day 1	05/05/2014	05/05/2014	05/05/2014	05/05/2014	42873	1914	HEATHER WAY	D	t them to move gas main so we can finish Covered h
		OTH	573104 OTHER	SSIO-9K23EJ - 1914 Heather Way 2wc/o day 1	SSIO-9K23EJ - 1914 Heather Way 2wc/o day 1	05/05/2014	05/05/2014	05/05/2014	05/05/2014	42873	1914	HEATHER WAY	D	ral when they bored gas main Atmos will need to ge
		OTH	573104 OTHER	SSIO-9K23EJ - 1914 Heather Way 2wc/o day 1	SSIO-9K23EJ - 1914 Heather Way 2wc/o day 1	05/05/2014	05/05/2014	05/05/2014	05/05/2014	42873	1914	HEATHER WAY	D	Wittenback, Gerow, Castillo, canfer hit sewer late
WF0241327	1	UTH	571201 Unstop Ln To House	JGES-9JWR48 123 ocean dr-10-16 w c/o	JGES-9JWR48 123 ocean dr-10-16 w c/o	05/08/2014	05/08/2014	05/08/2014	05/08/2014	25787	123	OCEAN DR	D	e made contact
		UTH	571201 Unstop Ln To House	JGES-9JWR48 123 ocean dr-10-16 w c/o	JGES-9JWR48 123 ocean dr-10-16 w c/o	05/08/2014	05/08/2014	05/08/2014	05/08/2014	25787	123	OCEAN DR	D	eskridge ortiz jetted towards house 25' no stoppag
WF0241328	1	SMS	571206 Site Maintenance	SNAA-9K2EDS 1260 columbia dr-site maint	SNAA-9K2EDS 1260 columbia dr-site maint	05/07/2014	05/07/2014	05/07/2014	05/07/2014	52183	1260	COLUMBIA DR	D	t 717 james, 617 opal + used sand where needed
		SMS	571206 Site Maintenance	SNAA-9K2EDS 1260 columbia dr-site maint	SNAA-9K2EDS 1260 columbia dr-site maint	05/07/2014	05/07/2014	05/07/2014	05/07/2014	52183	1260	COLUMBIA DR	D	courtney lanahan davis we raised c/o up to grade a
WF0241340	1	CON	571100 Instal 2Way ClnOut	VSUM-9K2MJE - 407 Fall Creek Dr INSTALL 2 WAY C/O	VSUM-9K2MJE - 407 Fall Creek Dr	05/12/2014	07/17/2014	07/17/2014	07/17/2014	24093	407	FALL CREEK DR	D	conf # 1468877033
WF0241345	1	UTM	571202 Unstop Lin To Main	MTOE-9JRM9U - 520 Pittman St - 10-16 C/O in alley	MTOE-9JRM9U - 520 Pittman St - 10-16 C/O in alley	05/03/2014	05/03/2014	05/03/2014	05/03/2014	16493	520	PITTMAN ST	D	/C
		UTM	571202 Unstop Lin To Main	MTOE-9JRM9U - 520 Pittman St - 10-16 C/O in alley	MTOE-9JRM9U - 520 Pittman St - 10-16 C/O in alley	05/03/2014	05/03/2014	05/03/2014	05/03/2014	16493	520	PITTMAN ST	D	Svondrk, Buchanan, Unstopped toward main - 6' in M
WF0241348	1	NSS	572100 Sewer No Stoppage	GBRK-9JX47X 904 e spring valley rd-10-16	GBRK-9JX47X 904 e spring valley rd-10-16	05/08/2014	05/08/2014	05/08/2014	05/08/2014	10067	904 E	SPRING VALLEY RD	D	in no stoppages m/c, used approx 300 gal (h2o)
		NSS	572100 Sewer No Stoppage	GBRK-9JX47X 904 e spring valley rd-10-16	GBRK-9JX47X 904 e spring valley rd-10-16	05/08/2014	05/08/2014	05/08/2014	05/08/2014	10067	904 E	SPRING VALLEY RD	D	thompson gerow no city c/o jetted 700ft of city ma
WF0241353	1	OTH	573104 OTHER	SNAA-9K3D4Z 1120 southwester dr-mark for c/o	SNAA-9K3D4Z 1120 southwester dr-mark for c/o	05/09/2014	05/09/2014	05/09/2014	05/09/2014	13029	1120	SOUTHWESTERN DR	D	ral
		OTH	573104 OTHER	SNAA-9K3D4Z 1120 southwester dr-mark for c/o	SNAA-9K3D4Z 1120 southwester dr-mark for c/o	05/09/2014	05/09/2014	05/09/2014	05/09/2014	13029	1120	SOUTHWESTERN DR	D	wittenback gerow white lined need to televise late
WF0241355	1	6301	566301 Insp-ProbDetection	SNAA-9K3DKK 2101 cornell dr-tv inspection	SNAA-9K3DKK 2101 cornell dr-tv inspection	05/09/2014	05/09/2014	05/09/2014	05/09/2014	45645	2101	CORNELL DR	D	stanton masson s/m 4032 inspection complete
WF0241356	1	6302	566302 Main Cleaning	SNAA-9K3DMP 1260 columbia dr-cleaning of s/m's	SNAA-9K3DMP 1260 columbia dr-cleaning of s/m's	05/09/2014	05/09/2014	05/09/2014	05/09/2014	52183	1260	COLUMBIA DR	D	bia informed me water came up in the bathroom) 200
		6302	566302 Main Cleaning	SNAA-9K3DMP 1260 columbia dr-cleaning of s/m's	SNAA-9K3DMP 1260 columbia dr-cleaning of s/m's	05/09/2014	05/09/2014	05/09/2014	05/09/2014	52183	1260	COLUMBIA DR	D	0' there's a lot of debris in the main. 2101 colum
		6302	566302 Main Cleaning	SNAA-9K3DMP 1260 columbia dr-cleaning of s/m's	SNAA-9K3DMP 1260 columbia dr-cleaning of s/m's	05/09/2014	05/09/2014	05/09/2014	05/09/2014	52183	1260	COLUMBIA DR	D	stanton masson cleaned s/m 4032-680.7 (s/m 4021-63
WF0241364	1	UTH	571201 Unstop Ln To House	BSTS-9JXVFM 337 huffines st-10-16 w c/o	BSTS-9JXVFM 337 huffines st-10-16 w c/o	05/09/2014	05/09/2014	05/09/2014	05/09/2014	51099	337	HUFFHINES ST	D	25g
		UTH	571201 Unstop Ln To House	BSTS-9JXVFM 337 huffines st-10-16 w c/o	BSTS-9JXVFM 337 huffines st-10-16 w c/o	05/09/2014	05/09/2014	05/09/2014	05/09/2014	51099	337	HUFFHINES ST	D	young west unstopped towards house about 25' water
WF0241371	1	OTH	573104 OTHER	EPUE-9K3GZ8 - 700 S.Yale Blvd - 10-16	EPUE-9K3GZ8 - 700 S.Yale Blvd - 10-16	05/09/2014	05/09/2014	05/09/2014	05/09/2014	0	0		D	aw leftover toilet paper around box.
		OTH	573104 OTHER	EPUE-9K3GZ8 - 700 S.Yale Blvd - 10-16	EPUE-9K3GZ8 - 700 S.Yale Blvd - 10-16	05/09/2014	05/09/2014	05/09/2014	05/09/2014	0	0		D	as unstopped yesterday & still flowin fine. They s
		OTH	573104 OTHER	EPUE-9K3GZ8 - 700 S.Yale Blvd - 10-16	EPUE-9K3GZ8 - 700 S.Yale Blvd - 10-16	05/09/2014	05/09/2014	05/09/2014	05/09/2014	0	0		D	Wittenback, Gerow, Met Parks at park ck C/O. C/O w
WF0241413	1	UTM	571202 Unstop Lin To Main	VSUM-9JWTA2 - 1210 Wisteria Way - 10-16	VSUM-9JWTA2 - 1210 Wisteria Way - 10-16	05/08/2014	05/08/2014	05/08/2014	05/08/2014	32935	1210	WISTERIA WAY	D	ed. Used 20 gal (H2O)
		UTM	571202 Unstop Lin To Main	VSUM-9JWTA2 - 1210 Wisteria Way - 10-16	VSUM-9JWTA2 - 1210 Wisteria Way - 10-16	05/08/2014	05/08/2014	05/08/2014	05/08/2014	32935	1210	WISTERIA WAY	D	Thompson, Gerow, 10ft towards sewer main & unstopp
WF0241427	1	OTH	573104 OTHER	BSTS-9JX2LX - 111 E Buckingham Rd. leaves (to many	BSTS-9JX2LX - 111 E Buckingham Rd. leaves (to many	05/08/2014	05/08/2014	05/08/2014	05/08/2014	94456	111 E	BUCKINGHAM RD	D	hole cover may be off due to too many leaves in sy
		OTH	573104 OTHER	BSTS-9JX2LX - 111 E Buckingham Rd. leaves (to many	BSTS-9JX2LX - 111 E Buckingham Rd. leaves (to many	05/08/2014	05/08/2014	05/08/2014	05/08/2014	94456	111 E	BUCKINGHAM RD	D	said supervisor Jim Stewart was concerned that man
		OTH	573104 OTHER	BSTS-9JX2LX - 111 E Buckingham Rd. leaves (to many	BSTS-9JX2LX - 111 E Buckingham Rd. leaves (to many	05/08/2014	05/08/2014	05/08/2014	05/08/2014	94456	111 E	BUCKINGHAM RD	D	Thompson, talked to Tony at North Texas plant and
WF0241428	1	UTH	571201 Unstop Ln To House	MTOE-9JYHDN - 458 Tiffany Trl 10-16 W c/o	MTOE-9JYHDN - 458 Tiffany Trl 10-16 W c/o	05/10/2014	05/10/2014	05/10/2014	05/10/2014	62803	458	TIFFANY TRL	D	Young, West, unstopped towards house about 20'
WF0241432	1	6301	566301 Insp-ProbDetection	EPUE-9K4HMR - 2101 Tulane Dr - TV Inspection	EPUE-9K4HMR - 2101 Tulane Dr - TV Inspection	05/13/2014	05/13/2014	05/13/2014	05/13/2014	46401	2101	TULANE DR	D	Stanton, Masson, S/M 4016 Inspection complete.
WF0241433	1	6301	566301 Insp-ProbDetection	EPUE-9K4HRR - 500 Melissa Ln - TV Inspection	EPUE-9K4HRR - 500 Melissa Ln - TV Inspection	05/13/2014	05/13/2014	05/13/2014	05/13/2014	0	0		D	Stanton, Masson, S/M 4017, Inspection complete.
WF0241434	1	6302	566302 Main Cleaning	EPUE-9K4HUF - 1260 Columbia Dr - cleaning of S/M's	EPUE-9K4HUF - 1260 Columbia Dr - cleaning of S/M's	05/13/2014	05/13/2014	05/13/2014	05/13/2014	52183	1260	COLUMBIA DR	D	S/M 4018 - 318
		6302	566302 Main Cleaning	EPUE-9K4HUF - 1260 Columbia Dr - cleaning of S/M's	EPUE-9K4HUF - 1260 Columbia Dr - cleaning of S/M's	05/13/2014	05/13/2014	05/13/2014	05/13/2014	52183	1260	COLUMBIA DR	D	Stanton, Mason, S/M 4016 - 39.3, S/M 4017 - 176.4,

WF0241440	1	6301	566301 Insp-ProbDetection	EPUE-9K4JL8 - 500 Melissa Ln - TV Inspection	EPUE-9K4JL8 - 500 Melissa Ln - TV Inspection	05/13/2014	05/13/2014	05/13/2014	05/13/2014	0	0			D	Stanton, Mason, S/M 4018 Inspection complete
WF0241453	1	SCP	571207 Sew customer prob	SNAA-9K3FZD - 507 s cottonwood Dr 10-16	SNAA-9K3FZD - 507 s cottonwood Dr 10-16	05/13/2014	05/13/2014	05/13/2014	05/13/2014	21817	507	S	COTTONWOOD DR	D	stoppage found left a note for customer
		SCP	571207 Sew customer prob	SNAA-9K3FZD - 507 s cottonwood Dr 10-16	SNAA-9K3FZD - 507 s cottonwood Dr 10-16	05/13/2014	05/13/2014	05/13/2014	05/13/2014	21817	507	S	COTTONWOOD DR	D	Courtney Davis Lanahan Jetted 15' towards house no
WF0241458	1	NSS	572100 Sewer No Stoppage	SSIO-9K2W24 - 1807 J J Pearce Dr 10-16 no c/o	SSIO-9K2W24 - 1807 J J Pearce Dr 10-16 no c/o	05/12/2014	05/12/2014	05/12/2014	05/12/2014	13943	1807		J J PEARCE DR	D	t door tag on front door
		NSS	572100 Sewer No Stoppage	SSIO-9K2W24 - 1807 J J Pearce Dr 10-16 no c/o	SSIO-9K2W24 - 1807 J J Pearce Dr 10-16 no c/o	05/12/2014	05/12/2014	05/12/2014	05/12/2014	13943	1807		J J PEARCE DR	D	Young West No city c/o. Jetted main no problem lef
WF0241461	1	SCP	571207 Sew customer prob	SSTD-9JXKGE - 728 Nottingham Dr 10-16	SSTD-9JXKGE - 728 Nottingham Dr 10-16	05/09/2014	05/09/2014	05/09/2014	05/09/2014	28475	728		NOTTINGHAM DR	D	20' no stoppage found left a note
		SCP	571207 Sew customer prob	SSTD-9JXKGE - 728 Nottingham Dr 10-16	SSTD-9JXKGE - 728 Nottingham Dr 10-16	05/09/2014	05/09/2014	05/09/2014	05/09/2014	28475	728		NOTTINGHAM DR	D	Courtney Lanahan Davis jetted towards house about
WF0241463	1	NSS	572100 Sewer No Stoppage	PRON-9K2M6D - 1200 Executive Dr west 10-16 no c/o	PRON-9K2M6D - 1200 Executive Dr west 10-16 no c/o	05/12/2014	05/12/2014	05/12/2014	05/12/2014	60907	1200		EXECUTIVE DR W	D	e contact
		NSS	572100 Sewer No Stoppage	PRON-9K2M6D - 1200 Executive Dr west 10-16 no c/o	PRON-9K2M6D - 1200 Executive Dr west 10-16 no c/o	05/12/2014	05/12/2014	05/12/2014	05/12/2014	60907	1200		EXECUTIVE DR W	D	Regan Gerow Jetted sewer main 600' no stoppage mad
WF0241468	1	LDN	573102 Sew Pipe Locating	SNAA-9K5BPB 500 pleasant valley ln-sewer line loc	SNAA-9K5BPB 500 pleasant valley ln-sewer line loc	05/13/2014	05/13/2014	05/13/2014	05/13/2014	0	0			D	briley goodman alexander sewer line locate
WF0241469	1	MHI	572603 Sew Manhole Inspct	SNAA-9K5BST 1260 columbia dr-check manholes	SNAA-9K5BST 1260 columbia dr-check manholes	05/13/2014	05/13/2014	05/13/2014	05/13/2014	52183	1260		COLUMBIA DR	D	blk of west shore and 1000-1900 blk of custer the
		MHI	572603 Sew Manhole Inspct	SNAA-9K5BST 1260 columbia dr-check manholes	SNAA-9K5BST 1260 columbia dr-check manholes	05/13/2014	05/13/2014	05/13/2014	05/13/2014	52183	1260		COLUMBIA DR	D	y were overflowing or the lid was off on 1000-1900
		MHI	572603 Sew Manhole Inspct	SNAA-9K5BST 1260 columbia dr-check manholes	SNAA-9K5BST 1260 columbia dr-check manholes	05/13/2014	05/13/2014	05/13/2014	05/13/2014	52183	1260		COLUMBIA DR	D	courtney lanahan davis check manholes to see if an
WF0241470	1	RCS	572401 Jet Routine Clean	SNAA-9K5BVF 1960 nantucket dr-jet manhole	SNAA-9K5BVF 1960 nantucket dr-jet manhole	05/13/2014	05/13/2014	05/13/2014	05/13/2014	43663	1960		NANTUCKET DR	D	500' each way for sewer odor call
		RCS	572401 Jet Routine Clean	SNAA-9K5BVF 1960 nantucket dr-jet manhole	SNAA-9K5BVF 1960 nantucket dr-jet manhole	05/13/2014	05/13/2014	05/13/2014	05/13/2014	43663	1960		NANTUCKET DR	D	lanahan davis courtney jetted 1000' of main 2 ways
WF0241471	1	SMS	571206 Site Maintenance	SNAA-9K5BXM 1260 columbia dr-site maintenance	SNAA-9K5BXM 1260 columbia dr-site maintenance	05/13/2014	05/13/2014	05/13/2014	05/13/2014	52183	1260		COLUMBIA DR	D	ln,705 winchester dr 504 northill dr,604 greenleaf
		SMS	571206 Site Maintenance	SNAA-9K5BXM 1260 columbia dr-site maintenance	SNAA-9K5BXM 1260 columbia dr-site maintenance	05/13/2014	05/13/2014	05/13/2014	05/13/2014	52183	1260		COLUMBIA DR	D	se sand where needed 607 parkview ln,605 parkview
		SMS	571206 Site Maintenance	SNAA-9K5BXM 1260 columbia dr-site maintenance	SNAA-9K5BXM 1260 columbia dr-site maintenance	05/13/2014	05/13/2014	05/13/2014	05/13/2014	52183	1260		COLUMBIA DR	D	courtney davis lanahan raise c/o up to grade and u
WF0241479	1	OTH	573104 OTHER	SNAA-9K5CYS 6 lochleven-meet builder	SNAA-9K5CYS 6 lochleven-meet builder	05/13/2014	05/13/2014	05/13/2014	05/13/2014	73826	6		LOCHLEVEN	D	sewer line
		OTH	573104 OTHER	SNAA-9K5CYS 6 lochleven-meet builder	SNAA-9K5CYS 6 lochleven-meet builder	05/13/2014	05/13/2014	05/13/2014	05/13/2014	73826	6		LOCHLEVEN	D	dacey west meet with builder about installing new
WF0241480	1	OTH	573104 OTHER	SNAA-9K5D3G 1260 columbia dr-check c/o's	SNAA-9K5D3G 1260 columbia dr-check c/o's	05/13/2014	05/13/2014	05/13/2014	05/13/2014	52183	1260		COLUMBIA DR	D	rk area
		OTH	573104 OTHER	SNAA-9K5D3G 1260 columbia dr-check c/o's	SNAA-9K5D3G 1260 columbia dr-check c/o's	05/13/2014	05/13/2014	05/13/2014	05/13/2014	52183	1260		COLUMBIA DR	D	briley goodman alexander check c/o's in heights pa
WF0241482	1	CON	571100 Instal 2Way ClnOut	VSUM-9K5J28 - 7 Briarwood Cir installed 2 way c/o	VSUM-9K5J28 - 7 Briarwood Cir	08/07/2014	08/07/2014	08/07/2014	08/07/2014	2851	7		BRIARWOOD CIR	.	.
WF0241483	1	CON	571100 Instal 2Way ClnOut	VSUM-9K5J3J - 710 West Shore Dr	VSUM-9K5J3J - 710 West Shore Dr	05/15/2014	05/15/2014	05/15/2014	06/11/2014	34579	710		WEST SHORE DR	R	Briley, Goodman, Alexander, dug down and exposed l
		CON	571100 Instal 2Way ClnOut	VSUM-9K5J3J - 710 West Shore Dr	VSUM-9K5J3J - 710 West Shore Dr	05/15/2014	05/15/2014	05/15/2014	06/11/2014	34579	710		WEST SHORE DR	R	ateral line, TV'd line and installed c/o backfille
		CON	571100 Instal 2Way ClnOut	VSUM-9K5J3J - 710 West Shore Dr	VSUM-9K5J3J - 710 West Shore Dr	05/15/2014	05/15/2014	05/15/2014	06/11/2014	34579	710		WEST SHORE DR	R	d and cleaned up area location 35' SoN - ss
WF0241496	1	CON	571100 Instal 2Way ClnOut	VSUM-9K5TCG - 1621 Aurora Dr install 2 w/co	VSUM-9K5TCG - 1621 Aurora Dr	05/15/2014	05/23/2014	05/23/2014	05/23/2014	1307	1621		AURORA DR	.	.
WF0241507	1	SMS	571206 Site Maintenance	MTOE-9K6DQY / 1260 Columbia Dr / site maintance	MTOE-9K6DQY / 1260 Columbia Dr / site maintance	05/09/2014	05/09/2014	05/09/2014	05/09/2014	0	0			D	Box at 2117 Flat Creek
		SMS	571206 Site Maintenance	MTOE-9K6DQY / 1260 Columbia Dr / site maintance	MTOE-9K6DQY / 1260 Columbia Dr / site maintance	05/09/2014	05/09/2014	05/09/2014	05/09/2014	0	0			D	Boxes at 2235, 2215, 2205, 2219, 2215 and replaced
		SMS	571206 Site Maintenance	MTOE-9K6DQY / 1260 Columbia Dr / site maintance	MTOE-9K6DQY / 1260 Columbia Dr / site maintance	05/09/2014	05/09/2014	05/09/2014	05/09/2014	0	0			D	Courtney, Lanahan, Davis / raised and leveled C/o
WF0241512	1	SFM	573105 Sew Read Flow Mtrs	MTOE-9K6E9T / 2400 N. Jupiter Rd / Read Flow MtR	MTOE-9K6E9T / 2400 N. Jupiter Rd / Read Flow MtR	05/09/2014	05/09/2014	05/09/2014	05/09/2014	66763	0	N	JUPITER RD	D	Eskridge, Ortiz / R- 857018
WF0241525	1	NSS	572100 Sewer No Stoppage	SSTD-9K5SHT - 1604 Woodcreek Dr - 10-16	SSTD-9K5SHT - 1604 Woodcreek Dr - 10-16	05/15/2014	05/15/2014	05/15/2014	05/15/2014	49749	1604		WOODCREEK DR	D	age. Water 100 g
		NSS	572100 Sewer No Stoppage	SSTD-9K5SHT - 1604 Woodcreek Dr - 10-16	SSTD-9K5SHT - 1604 Woodcreek Dr - 10-16	05/15/2014	05/15/2014	05/15/2014	05/15/2014	49749	1604		WOODCREEK DR	D	Young, West, No city C/O jetted main 100' no stopp
WF0241526	1	NSS	572100 Sewer No Stoppage	SSTD-9K5S4K - 1621 Aurora Dr - 10-16	SSTD-9K5S4K - 1621 Aurora Dr - 10-16	05/15/2014	05/15/2014	05/15/2014	05/15/2014	1307	1621		AURORA DR	D	age. Water 600 g
		NSS	572100 Sewer No Stoppage	SSTD-9K5S4K - 1621 Aurora Dr - 10-16	SSTD-9K5S4K - 1621 Aurora Dr - 10-16	05/15/2014	05/15/2014	05/15/2014	05/15/2014	1307	1621		AURORA DR	D	Young, West, No city C/O Jetted main 600' no stopp
WF0241527	1	NSS	572100 Sewer No Stoppage	SSIO-9K32K4 - 1805 Tulane Dr - 10-16 no C/O	SSIO-9K32K4 - 1805 Tulane Dr - 10-16 no C/O	05/12/2014	05/12/2014	05/12/2014	05/12/2014	46101	1805		TULANE DR	D	notified resident. Water 300 g
		NSS	572100 Sewer No Stoppage	SSIO-9K32K4 - 1805 Tulane Dr - 10-16 no C/O	SSIO-9K32K4 - 1805 Tulane Dr - 10-16 no C/O	05/12/2014	05/12/2014	05/12/2014	05/12/2014	46101	1805		TULANE DR	D	Young, West, No city C/O jetted main. No problems
WF0241529	1	LDN	573102 Sew Pipe Locating	EPUE-9K6JU2 - 1317 Regal - Line locate	EPUE-9K6JU2 - 1317 Regal - Line locate	05/08/2014	05/09/2014	05/09/2014	05/09/2014	88188	1317		REGAL	D	a Mirada Apts
		LDN	573102 Sew Pipe Locating	EPUE-9K6JU2 - 1317 Regal - Line locate	EPUE-9K6JU2 - 1317 Regal - Line locate	05/08/2014	05/09/2014	05/09/2014	05/09/2014	88188	1317		REGAL	D	r Telecommunication Between Apt 525 & apt 613 at l
		LDN	573102 Sew Pipe Locating	EPUE-9K6JU2 - 1317 Regal - Line locate	EPUE-9K6JU2 - 1317 Regal - Line locate	05/08/2014	05/09/2014	05/09/2014	05/09/2014	88188	1317		REGAL	D	Courtney, Lanahan, Davis, Located sewer for Gardne
WF0241531	1	CON	571100 Instal 2Way ClnOut	VSUM-9K6KAP - 1706 Vassar Dr 2W C/O	VSUM-9K6KAP - 1706 Vassar Dr	05/16/2014	05/27/2014	05/27/2014	05/27/2014	46607	1706		VASSAR DR	.	.
WF0241541	1	SCP	571207 Sew customer prob	SSTD-9JTR22 - 1611 Wisteria Way - 10-16	SSTD-9JTR22 - 1611 Wisteria Way - 10-16	05/05/2014	05/05/2014	05/05/2014	05/05/2014	33463	1611		WISTERIA WAY	D	it no stoppage , made contact with resident.
		SCP	571207 Sew customer prob	SSTD-9JTR22 - 1611 Wisteria Way - 10-16	SSTD-9JTR22 - 1611 Wisteria Way - 10-16	05/05/2014	05/05/2014	05/05/2014	05/05/2014	33463	1611		WISTERIA WAY	D	Goodman, Alexander, Jetted 15 feet towards house h
WF0241542	1	UTM	571202 Unstop Lin To Main	SSTD-9JTQHH - 1122 Overlake Dr - 10-17	SSTD-9JTQHH - 1122 Overlake Dr - 10-17	05/05/2014	05/05/2014	05/05/2014	05/05/2014	22319	1122		OVERLAKE DR	D	bio control for clean up, made contact with plumb
		UTM	571202 Unstop Lin To Main	SSTD-9JTQHH - 1122 Overlake Dr - 10-17	SSTD-9JTQHH - 1122 Overlake Dr - 10-17	05/05/2014	05/05/2014	05/05/2014	05/05/2014	22319	1122		OVERLAKE DR	D	in estimated 10 gallons got out, used 40 gallons &
		UTM	571202 Unstop Lin To Main	SSTD-9JTQHH - 1122 Overlake Dr - 10-17	SSTD-9JTQHH - 1122 Overlake Dr - 10-17	05/05/2014	05/05/2014	05/05/2014	05/05/2014	22319	1122		OVERLAKE DR	D	Goodman, Alexander, Hit stoppage 7 feet towards ma
WF0241543	1	SCP	571207 Sew customer prob	SSTD-9JTQ4J - 514 Malden Dr - 10-16	SSTD-9JTQ4J - 514 Malden Dr - 10-16	05/05/2014	05/05/2014	05/05/2014	05/05/2014	20331	514		MALDEN DR	D	t toward house. Made contact with resident.
		SCP	571207 Sew customer prob	SSTD-9JTQ4J - 514 Malden Dr - 10-16	SSTD-9JTQ4J - 514 Malden Dr - 10-16	05/05/2014	05/05/2014	05/05/2014	05/05/2014	20331	514		MALDEN DR	D	Goodman, Alexander, Hit no stoppage, jetted 15 fee
WF0241544	1	NSS	572100 Sewer No Stoppage	JGES-9JTMWF - 9 Crampton's Gap - jet sewer mains	JGES-9JTMWF - 9 Crampton's Gap - jet sewer mains	05/05/2014	05/05/2014	05/05/2014	05/05/2014	10513	9		CRAMPTON'S GAP	D	.
		NSS	572100 Sewer No Stoppage	JGES-9JTMWF - 9 Crampton's Gap - jet sewer mains	JGES-9JTMWF - 9 Crampton's Gap - jet sewer mains	05/05/2014	05/05/2014	05/05/2014	05/05/2014	10513	9		CRAMPTON'S GAP	D	no stoppage. Left door hanger at 9 Crampton's Gap
		NSS	572100 Sewer No Stoppage	JGES-9JTMWF - 9 Crampton's Gap - jet sewer mains	JGES-9JTMWF - 9 Crampton's Gap - jet sewer mains	05/05/2014	05/05/2014	05/05/2014	05/05/2014	10513	9		CRAMPTON'S GAP	D	Goodman, Alexander, Jetted sewer main 600 feet hit
WF0241547	1	6301	566301 Insp-ProbDetection	GBRK-9K6RLR - 2015 Tulane Dr TV Inspection	GBRK-9K6RLR - 2015 Tulane Dr TV Inspection	05/15/2014	05/15/2014	05/15/2014	05/15/2014	0	0			D	Stanton Masson s/m 4015, inspection complete
WF0241549	1	SMS	571206 Site Maintenance	DISY-9K5LPE - 423 Malden Dr replace c/o box	DISY-9K5LPE - 423 Malden Dr replace c/o box	05/15/2014	05/15/2014	05/15/2014	05/15/2014	21467	423		MALDEN DR	D	Brown Smith Lanahan replaced c/o box

WF0241552	1	LDN	573102 Sew Pipe Locating	GBRK-9K6S2D - 901 Waterfall Way sewer line locates	GBRK-9K6S2D - 901 Waterfall Way sewer line locates	05/12/2014	05/12/2014	05/12/2014	05/12/2014	52349	901	WATERFALL WAY	D	TWC contractors and Gardner Telecom
		LDN	573102 Sew Pipe Locating	GBRK-9K6S2D - 901 Waterfall Way sewer line locates	GBRK-9K6S2D - 901 Waterfall Way sewer line locates	05/12/2014	05/12/2014	05/12/2014	05/12/2014	52349	901	WATERFALL WAY	D	Brown Smith Lanahan Goodman sewer line locates for
WF0241556	1	FOC	513401 For Othr City Dept	GBRK-9K6TMG - 1260 Columbia Dr white line	GBRK-9K6TMG - 1260 Columbia Dr white line	05/12/2014	05/12/2014	05/12/2014	05/12/2014	52183	1260	COLUMBIA DR	D	nd 1301 Nantucket
		FOC	513401 For Othr City Dept	GBRK-9K6TMG - 1260 Columbia Dr white line	GBRK-9K6TMG - 1260 Columbia Dr white line	05/12/2014	05/12/2014	05/12/2014	05/12/2014	52183	1260	COLUMBIA DR	D	Courtney Lanahan Davis white lines 1228 Cherokee a
WF0241559	1	LDN	573102 Sew Pipe Locating	GBRK-9K6TV5 - 1050 W Campbell Rd sewer locates	GBRK-9K6TV5 - 1050 W Campbell Rd sewer locates	05/09/2014	05/09/2014	05/09/2014	05/09/2014	94548	1050 W	CAMPBELL RD	D	Brown Hayes sewer locates for tex comm
WF0241563	1	SCP	571207 Sew customer prob	VSUM-9K5P6N - 1319 Seminole Dr 10-16 w c/o	VSUM-9K5P6N - 1319 Seminole Dr 10-16 w c/o	05/15/2014	05/15/2014	05/15/2014	05/15/2014	34067	1319	SEMINOLE DR	D	for resident
		SCP	571207 Sew customer prob	VSUM-9K5P6N - 1319 Seminole Dr 10-16 w c/o	VSUM-9K5P6N - 1319 Seminole Dr 10-16 w c/o	05/15/2014	05/15/2014	05/15/2014	05/15/2014	34067	1319	SEMINOLE DR	D	didnt hit a stoppage left a note on the front door
		SCP	571207 Sew customer prob	VSUM-9K5P6N - 1319 Seminole Dr 10-16 w c/o	VSUM-9K5P6N - 1319 Seminole Dr 10-16 w c/o	05/15/2014	05/15/2014	05/15/2014	05/15/2014	34067	1319	SEMINOLE DR	D	Brown Smith Hayes jetted c/o toward house 20' and
WF0241566	1	6301	566301 Insp-ProbDetection	GBRK-9K72U2 - 2101 Tulane Dr TV inspection	GBRK-9K72U2 - 2101 Tulane Dr TV inspection	05/15/2014	05/15/2014	05/15/2014	05/15/2014	0	0		D	Tulane. Marked for a point repair
		6301	566301 Insp-ProbDetection	GBRK-9K72U2 - 2101 Tulane Dr TV inspection	GBRK-9K72U2 - 2101 Tulane Dr TV inspection	05/15/2014	05/15/2014	05/15/2014	05/15/2014	0	0		D	Stanton Masson s/m 9164. inspection complete 2115
WF0241567	1	6302	566302 Main Cleaning	GBRK-9K72VT - 1260 Columbia Dr cleaning of s/ms	GBRK-9K72VT - 1260 Columbia Dr cleaning of s/ms	05/15/2014	05/15/2014	05/15/2014	05/15/2014	52183	1260	COLUMBIA DR	D	91-570 2500 Gals of water
		6302	566302 Main Cleaning	GBRK-9K72VT - 1260 Columbia Dr cleaning of s/ms	GBRK-9K72VT - 1260 Columbia Dr cleaning of s/ms	05/15/2014	05/15/2014	05/15/2014	05/15/2014	52183	1260	COLUMBIA DR	D	Stanton Masson s/m 4015 - 134.6 s/m 9164-629.8 s/m
WF0241569	1	OTH	573104 OTHER	GBRK-9K7344 - 1260 Columbia Dr check c/os	GBRK-9K7344 - 1260 Columbia Dr check c/os	05/14/2014	05/14/2014	05/14/2014	05/14/2014	52183	1260	COLUMBIA DR	D	ek area
		OTH	573104 OTHER	GBRK-9K7344 - 1260 Columbia Dr check c/os	GBRK-9K7344 - 1260 Columbia Dr check c/os	05/14/2014	05/14/2014	05/14/2014	05/14/2014	52183	1260	COLUMBIA DR	D	Briley Goodman Alexander check c/os in Prairie cre
WF0241572	1	SCP	571207 Sew customer prob	SSIO-9K5QDT / 409 Worcester Way / 10-16 W - C/o	SSIO-9K5QDT / 409 Worcester Way / 10-16 W - C/o	05/15/2014	05/15/2014	05/15/2014	05/15/2014	21599	409	WORCESTER WAY	D	ent Water 25gal
		SCP	571207 Sew customer prob	SSIO-9K5QDT / 409 Worcester Way / 10-16 W - C/o	SSIO-9K5QDT / 409 Worcester Way / 10-16 W - C/o	05/15/2014	05/15/2014	05/15/2014	05/15/2014	21599	409	WORCESTER WAY	D	and didnt hit any stoppage Made contact with resid
		SCP	571207 Sew customer prob	SSIO-9K5QDT / 409 Worcester Way / 10-16 W - C/o	SSIO-9K5QDT / 409 Worcester Way / 10-16 W - C/o	05/15/2014	05/15/2014	05/15/2014	05/15/2014	21599	409	WORCESTER WAY	D	Brown, Smith, Hayes / Jetted c/o toward house 25'
WF0241573	1	SMS	571206 Site Maintenance	MTOE-9K7EJH / 1260 Columbia Dr / site maintance	MTOE-9K7EJH / 1260 Columbia Dr / site maintance	05/15/2014	05/15/2014	05/15/2014	05/15/2014	0	0		D	Lane, 605 opal lane
		SMS	571206 Site Maintenance	MTOE-9K7EJH / 1260 Columbia Dr / site maintance	MTOE-9K7EJH / 1260 Columbia Dr / site maintance	05/15/2014	05/15/2014	05/15/2014	05/15/2014	0	0		D	670, 616, 610, 608, 526 Parkview Dr 607 Stardust
		SMS	571206 Site Maintenance	MTOE-9K7EJH / 1260 Columbia Dr / site maintance	MTOE-9K7EJH / 1260 Columbia Dr / site maintance	05/15/2014	05/15/2014	05/15/2014	05/15/2014	0	0		D	Courtney, Davis, Lanahan / raise c/o's up to grade
WF0241574	1	LDN	573102 Sew Pipe Locating	SSTD-9K5R6B / 2701 Custer Pkwy / locate Sewer	SSTD-9K5R6B / 2701 Custer Pkwy / locate Sewer	05/15/2014	05/15/2014	05/15/2014	05/15/2014	66039	2701	CUSTER PKWY	D	Courtney, Davis, Lanahan / located Sewer
WF0241578	1	TIS	572501 Sewer TV Inspect	BSTS-9K84WP 633 Westwood Dr. - TV c/o	BSTS-9K84WP 633 Westwood Dr. - TV c/o	05/12/2014	05/12/2014	05/12/2014	05/12/2014	27245	633	WESTWOOD DR	D	and main it looked good c/o located 33' EofW
		TIS	572501 Sewer TV Inspect	BSTS-9K84WP 633 Westwood Dr. - TV c/o	BSTS-9K84WP 633 Westwood Dr. - TV c/o	05/12/2014	05/12/2014	05/12/2014	05/12/2014	27245	633	WESTWOOD DR	D	Courtney, Davis, Lanahan - Tved c/o towards house
WF0241579	1	OTH	573104 OTHER	BSTS-9K84Z7 3209 Wyndmere - T.V. for c/o instal	BSTS-9K84Z7 3209 Wyndmere - T.V. for c/o instal	05/12/2014	05/12/2014	05/12/2014	05/12/2014	48697	3209	WYNDHAM LN	D	tall. No Problems mailed for locates
		OTH	573104 OTHER	BSTS-9K84Z7 3209 Wyndmere - T.V. for c/o instal	BSTS-9K84Z7 3209 Wyndmere - T.V. for c/o instal	05/12/2014	05/12/2014	05/12/2014	05/12/2014	48697	3209	WYNDHAM LN	D	Ragan, Gerow - Televised sewer lateral for c/o ins
WF0241580	1	OTH	573104 OTHER	BSTS-9K852Z 1120 Southwestern Dr. - T.V. for c/	BSTS-9K852Z 1120 Southwestern Dr. - T.V. for c/	05/12/2014	05/12/2014	05/12/2014	05/12/2014	13029	1120	SOUTHWESTERN DR	D	Ragan, Gerow, unable to televise. Marked from map.
WF0241582	1	SFM	573105 Sew Read Flow Mtrs	BSTS-9K858A 2400 N. Jupiter Rd. - Read flow mete	BSTS-9K858A 2400 N. Jupiter Rd. - Read flow mete	05/12/2014	05/12/2014	05/12/2014	05/12/2014	0	0		D	Ragan, Gerow - Read flow meter. N - 862067
WF0241583	1	SMS	571206 Site Maintenance	BSTS-9K85A2 1260 Columbia Dr. - raise c/o's	BSTS-9K85A2 1260 Columbia Dr. - raise c/o's	05/12/2014	05/12/2014	05/12/2014	05/12/2014	0	0		D	e, 617 Opal, 520 Twilight, 625 Stardust, 607 Kirby
		SMS	571206 Site Maintenance	BSTS-9K85A2 1260 Columbia Dr. - raise c/o's	BSTS-9K85A2 1260 Columbia Dr. - raise c/o's	05/12/2014	05/12/2014	05/12/2014	05/12/2014	0	0		D	de 1109 Navaho Trail. 1413 Chickasaw, 1208 Seminol
		SMS	571206 Site Maintenance	BSTS-9K85A2 1260 Columbia Dr. - raise c/o's	BSTS-9K85A2 1260 Columbia Dr. - raise c/o's	05/12/2014	05/12/2014	05/12/2014	05/12/2014	0	0		D	Courtney, Lanahan, Davis - we raised c/o up to Gra
WF0241586	1	6301	566301 Insp-ProbDetection	BSTS-9K85FP 500 Melissa Ln. - TV Inspection	BSTS-9K85FP 500 Melissa Ln. - TV Inspection	05/12/2014	05/12/2014	05/12/2014	05/12/2014	0	0		D	Stanton, Masson - s/m 4019, Inspection complete
WF0241587	1	6302	566302 Main Cleaning	BSTS-9K85HH 1260 Columbia Dr. - cleaning of s/m	BSTS-9K85HH 1260 Columbia Dr. - cleaning of s/m	05/12/2014	05/12/2014	05/12/2014	05/12/2014	0	0		D	oaded with debris 2000 Gals of water
		6302	566302 Main Cleaning	BSTS-9K85HH 1260 Columbia Dr. - cleaning of s/m	BSTS-9K85HH 1260 Columbia Dr. - cleaning of s/m	05/12/2014	05/12/2014	05/12/2014	05/12/2014	0	0		D	Stanton, Masson - s/m 4109-319.2, 4108-325' main I
WF0241598	1	UTH	571201 Unstop Ln To House	GBRK-9K427H 325 Wista Vista - 10-16 w c/o	GBRK-9K427H 325 Wista Vista - 10-16 w c/o	05/13/2014	05/13/2014	05/13/2014	05/13/2014	16967	325	WISTA VISTA DR	D	Young, West - Unstopped towards house about 15'
WF0241599	1	NSS	572100 Sewer No Stoppage	VSUM-9K3K9P 429 Terrace Dr. - 10-16 no c/o	VSUM-9K3K9P 429 Terrace Dr. - 10-16 no c/o	05/13/2014	05/13/2014	05/13/2014	05/13/2014	36947	429	TERRACE DR	D	Ragan, Ortiz - Jetted sewer main 200' left note
WF0241600	1	NSS	572100 Sewer No Stoppage	SSTD-9JTKRZ 2106 Tulane Dr. - 10-16 n c/o	SSTD-9JTKRZ 2106 Tulane Dr. - 10-16 n c/o	05/05/2014	05/05/2014	05/05/2014	05/05/2014	45689	2106	TULANE DR	D	de contact, Also help reside nt Locate private c/o
		NSS	572100 Sewer No Stoppage	SSTD-9JTKRZ 2106 Tulane Dr. - 10-16 n c/o	SSTD-9JTKRZ 2106 Tulane Dr. - 10-16 n c/o	05/05/2014	05/05/2014	05/05/2014	05/05/2014	45689	2106	TULANE DR	D	Eskridge, Ortiz - Jetted main 100' no stoppage, ma
WF0241601	1	UTH	571201 Unstop Ln To House	SSIO-9JUR5A 417 E. Tyler St. - 10-16 w c/o	SSIO-9JUR5A 417 E. Tyler St. - 10-16 w c/o	05/06/2014	05/06/2014	05/06/2014	05/06/2014	48081	417 E	TYLER ST	D	e cleaned made contact
		UTH	571201 Unstop Ln To House	SSIO-9JUR5A 417 E. Tyler St. - 10-16 w c/o	SSIO-9JUR5A 417 E. Tyler St. - 10-16 w c/o	05/06/2014	05/06/2014	05/06/2014	05/06/2014	48081	417 E	TYLER ST	D	Eskridge, Ortiz - Jetted 25' Toward house, stoppag
WF0241602	1	SCP	571207 Sew customer prob	SSTD-9JVHYL 1318 cherokee dr. - 10-16	SSTD-9JVHYL 1318 cherokee dr. - 10-16	05/07/2014	05/07/2014	05/07/2014	05/07/2014	33567	1318	CHEROKEE DR	D	e busy
		SCP	571207 Sew customer prob	SSTD-9JVHYL 1318 cherokee dr. - 10-16	SSTD-9JVHYL 1318 cherokee dr. - 10-16	05/07/2014	05/07/2014	05/07/2014	05/07/2014	33567	1318	CHEROKEE DR	D	e no stoppage found customer flushed full flow cam
		SCP	571207 Sew customer prob	SSTD-9JVHYL 1318 cherokee dr. - 10-16	SSTD-9JVHYL 1318 cherokee dr. - 10-16	05/07/2014	05/07/2014	05/07/2014	05/07/2014	33567	1318	CHEROKEE DR	D	Courtney, Lanahan, Davis - Jetted 20' towards hous
WF0241603	1	UTH	571201 Unstop Ln To House	VSUM-9JUKMF 3507 Deerwood Ct. - 10-16 n c/o	VSUM-9JUKMF 3507 Deerwood Ct. - 10-16 n c/o	05/06/2014	05/06/2014	05/06/2014	05/06/2014	71739	3507	DEERWOOD CT	D	sident flushed, flowed perfect
		UTH	571201 Unstop Ln To House	VSUM-9JUKMF 3507 Deerwood Ct. - 10-16 n c/o	VSUM-9JUKMF 3507 Deerwood Ct. - 10-16 n c/o	05/06/2014	05/06/2014	05/06/2014	05/06/2014	71739	3507	DEERWOOD CT	D	MHY jetted 25 towards house stoppage not found, Re
		UTH	571201 Unstop Ln To House	VSUM-9JUKMF 3507 Deerwood Ct. - 10-16 n c/o	VSUM-9JUKMF 3507 Deerwood Ct. - 10-16 n c/o	05/06/2014	05/06/2014	05/06/2014	05/06/2014	71739	3507	DEERWOOD CT	D	Eskridge, Ortiz - House, Lateral ties direct into
WF0241604	1	UTH	571201 Unstop Ln To House	VSUM-9K4HGL 1607 Provincetown Ln. - 10-16	VSUM-9K4HGL 1607 Provincetown Ln. - 10-16	05/14/2014	05/14/2014	05/14/2014	05/14/2014	20811	1607	PROVINCETOWN LN	D	use and hit stopage, made contact with resident.
		UTH	571201 Unstop Ln To House	VSUM-9K4HGL 1607 Provincetown Ln. - 10-16	VSUM-9K4HGL 1607 Provincetown Ln. - 10-16	05/14/2014	05/14/2014	05/14/2014	05/14/2014	20811	1607	PROVINCETOWN LN	D	Briley, Goodman, Alexander - Jetted 19ft toward ho
WF0241607	1	PMS	572400 Jet Trouble Main	SNAA-9K8CF2 1260 columbia dr-jet trouble mains	SNAA-9K8CF2 1260 columbia dr-jet trouble mains	05/15/2014	05/15/2014	05/15/2014	05/15/2014	52183	1260	COLUMBIA DR	D	brown smith hayes jet trouble mains water 4350 gal
WF0241613	1	SCP	571207 Sew customer prob	SSTD-9K3TP5 7 Yale Cir. - 10-16	SSTD-9K3TP5 7 Yale Cir. - 10-16	05/13/2014	05/13/2014	05/13/2014	05/13/2014	45769	7	YALE CIR	D	ended up being a leak on their service line.
		SCP	571207 Sew customer prob	SSTD-9K3TP5 7 Yale Cir. - 10-16	SSTD-9K3TP5 7 Yale Cir. - 10-16	05/13/2014	05/13/2014	05/13/2014	05/13/2014	45769	7	YALE CIR	D	Young, West - Went to do a sewer call and problem
WF0241643	1	SFM	573105 Sew Read Flow Mtrs	EPUE-9K9LFY - 2400 N.Jupiter Rd - Read flow meter	EPUE-9K9LFY - 2400 N.Jupiter Rd - Read flow meter	05/16/2014	05/16/2014	05/16/2014	05/16/2014	66763	0 N	JUPITER RD	D	Dacey, West, 869027.40
WF0241650	1	NSS	572100 Sewer No Stoppage	JGES-9K6KAY - 1809 Auburn Dr - 10-16 n C/O	JGES-9K6KAY - 1809 Auburn Dr - 10-16 n C/O	05/16/2014	05/16/2014	05/16/2014	05/16/2014	46169	1809	AUBURN DR	D	made contact.
		NSS	572100 Sewer No Stoppage	JGES-9K6KAY - 1809 Auburn Dr - 10-16 n C/O	JGES-9K6KAY - 1809 Auburn Dr - 10-16 n C/O	05/16/2014	05/16/2014	05/16/2014	05/16/2014	46169	1809	AUBURN DR	D	Ragan, Gerow, Jetted sewer main 300'. No stoppage

WF0241651	1	SCP	571207 Sew customer prob	JGES-9K6MW3 - 2120 E.Belt Line Rd - 10-16	JGES-9K6MW3 - 2120 E.Belt Line Rd - 10-16	05/16/2014	05/16/2014	05/16/2014	05/16/2014	39773	2120 E	BELT LINE RD	D	Dacey, West, Jetted main 200' no stoppage
WF0241655	1	UTM	571202 Unstop Lin To Main	SNAA-9KA99A 900 n floyd rd-jet park line	SNAA-9KA99A 900 n floyd rd-jet park line	05/16/2014	05/16/2014	05/16/2014	05/16/2014	0	0		D	ways several timess + cleaned up water 700
		UTM	571202 Unstop Lin To Main	SNAA-9KA99A 900 n floyd rd-jet park line	SNAA-9KA99A 900 n floyd rd-jet park line	05/16/2014	05/16/2014	05/16/2014	05/16/2014	0	0		D	davis goodman alexander jetted the whole line both
WF0241669	1	UTH	571201 Unstop Ln To House	MTOE-9K7QU6 433 royal crest dr-10-16 w c/o	MTOE-9K7QU6 433 royal crest dr-10-16 w c/o	05/17/2014	05/17/2014	05/17/2014	05/17/2014	36837	433	ROYAL CREST DR	D	t stoppage m/c 25 gals of water
		UTH	571201 Unstop Ln To House	MTOE-9K7QU6 433 royal crest dr-10-16 w c/o	MTOE-9K7QU6 433 royal crest dr-10-16 w c/o	05/17/2014	05/17/2014	05/17/2014	05/17/2014	36837	433	ROYAL CREST DR	D	stanton gerow unstopped 25' towards the house. roo
WF0241677	1	OTH	573104 OTHER	SNAA-9KAC39 712 s weatherred dr-check for a hole	SNAA-9KAC39 712 s weatherred dr-check for a hole	05/09/2014	05/09/2014	05/09/2014	05/09/2014	28523	712 S	WEATHERRED DR	D	the hole and cleaned the area up
		OTH	573104 OTHER	SNAA-9KAC39 712 s weatherred dr-check for a hole	SNAA-9KAC39 712 s weatherred dr-check for a hole	05/09/2014	05/09/2014	05/09/2014	05/09/2014	28523	712 S	WEATHERRED DR	D	e alley a little we shoveled the baserock back in
		OTH	573104 OTHER	SNAA-9KAC39 712 s weatherred dr-check for a hole	SNAA-9KAC39 712 s weatherred dr-check for a hole	05/09/2014	05/09/2014	05/09/2014	05/09/2014	28523	712 S	WEATHERRED DR	D	courtney lanahan davis baserock washed out into th
WF0241679	1	MHI	572603 Sew Manhole Inspct	MTOE-9KACQ2 / 1260 Columbia Dr / Ck M H 's	MTOE-9KACQ2 / 1260 Columbia Dr / Ck M H 's	05/16/2014	05/16/2014	05/16/2014	05/16/2014	0	0		D	Need Rain Grod
		MHI	572603 Sew Manhole Inspct	MTOE-9KACQ2 / 1260 Columbia Dr / Ck M H 's	MTOE-9KACQ2 / 1260 Columbia Dr / Ck M H 's	05/16/2014	05/16/2014	05/16/2014	05/16/2014	0	0		D	Briley / Ck M H's on map 1-03 817 War4ren Way
WF0241680	1	MLJ	572703 Ck Main Line C/O's	MTOE-9KACSA / 1260 Columbia Dr / Ck M L C/o	MTOE-9KACSA / 1260 Columbia Dr / Ck M L C/o	05/12/2014	05/12/2014	05/12/2014	05/12/2014	0	0		D	reek arer
		MLJ	572703 Ck Main Line C/O's	MTOE-9KACSA / 1260 Columbia Dr / Ck M L C/o	MTOE-9KACSA / 1260 Columbia Dr / Ck M L C/o	05/12/2014	05/12/2014	05/12/2014	05/12/2014	0	0		D	Briley, Maverick / Ck M L C/o's around Canyon C
WF0241682	1	PMS	572400 Jet Trouble Main	MTOE-9KACUU / 1260 Columbia Dr / Trouble mains	MTOE-9KACUU / 1260 Columbia Dr / Trouble mains	05/16/2014	05/16/2014	05/16/2014	05/16/2014	0	0		D	on list Water 700
		PMS	572400 Jet Trouble Main	MTOE-9KACUU / 1260 Columbia Dr / Trouble mains	MTOE-9KACUU / 1260 Columbia Dr / Trouble mains	05/16/2014	05/16/2014	05/16/2014	05/16/2014	0	0		D	Davis, Goodman, Alexander / Jetted trouble mains
WF0241698	1	UTM	571202 Unstop Lin To Main	DISY-9K8U72 / 1302 Magnolia Dr / 10-17 at c/o	DISY-9K8U72 / 1302 Magnolia Dr / 10-17 at c/o	05/18/2014	05/18/2014	05/18/2014	05/18/2014	31167	1302	MAGNOLIA DR	D	age, about 3 Gals of overflow, did not reach a sto
		UTM	571202 Unstop Lin To Main	DISY-9K8U72 / 1302 Magnolia Dr / 10-17 at c/o	DISY-9K8U72 / 1302 Magnolia Dr / 10-17 at c/o	05/18/2014	05/18/2014	05/18/2014	05/18/2014	31167	1302	MAGNOLIA DR	D	nstopped 5' towards the main. possible paper stopp
		UTM	571202 Unstop Lin To Main	DISY-9K8U72 / 1302 Magnolia Dr / 10-17 at c/o	DISY-9K8U72 / 1302 Magnolia Dr / 10-17 at c/o	05/18/2014	05/18/2014	05/18/2014	05/18/2014	31167	1302	MAGNOLIA DR	D	Stanton, Gerow / Put out 1/2 bottle of Bio chem. U
WF0241699	1	SCP	571207 Sew customer prob	MTOE-9K7KXD / 421 Salem Dr / 10-16 W c/o	MTOE-9K7KXD / 421 Salem Dr / 10-16 W c/o	05/17/2014	05/17/2014	05/17/2014	05/17/2014	21259	421	SALEM DR	D	stoppage located, 35 Gals of water M/C
		SCP	571207 Sew customer prob	MTOE-9K7KXD / 421 Salem Dr / 10-16 W c/o	MTOE-9K7KXD / 421 Salem Dr / 10-16 W c/o	05/17/2014	05/17/2014	05/17/2014	05/17/2014	21259	421	SALEM DR	D	Stanton, Gerow / Jetted 35' towards the house, no
WF0241708	1	NSS	572100 Sewer No Stoppage	EPUE-9K9HWS - 9 Crampton Gap 10-16	EPUE-9K9HWS - 9 Crampton Gap 10-16	05/19/2014	05/19/2014	05/19/2014	05/19/2014	10513	9	CRAMPTON'S GAP	D	d saying that the plumber took care of the problem
		NSS	572100 Sewer No Stoppage	EPUE-9K9HWS - 9 Crampton Gap 10-16	EPUE-9K9HWS - 9 Crampton Gap 10-16	05/19/2014	05/19/2014	05/19/2014	05/19/2014	10513	9	CRAMPTON'S GAP	D	ge left a note the caller called back and cancelle
		NSS	572100 Sewer No Stoppage	EPUE-9K9HWS - 9 Crampton Gap 10-16	EPUE-9K9HWS - 9 Crampton Gap 10-16	05/19/2014	05/19/2014	05/19/2014	05/19/2014	10513	9	CRAMPTON'S GAP	D	Lanahan Davis jetted main about 700' hit no stoppa
WF0241709	1	UTH	571201 Unstop Ln To House	EPUE-9K9J6K - 525 Winchester Dr 10-16	EPUE-9K9J6K - 525 Winchester Dr 10-16	05/19/2014	05/19/2014	05/19/2014	05/19/2014	22071	525	WINCHESTER DR	D	pped then let customer know
		UTH	571201 Unstop Ln To House	EPUE-9K9J6K - 525 Winchester Dr 10-16	EPUE-9K9J6K - 525 Winchester Dr 10-16	05/19/2014	05/19/2014	05/19/2014	05/19/2014	22071	525	WINCHESTER DR	D	Davis Lanahan jetted towards house about 15' unsto
WF0241711	1	SCP	571207 Sew customer prob	SNAA-9K99VV - 201 E Main 10-16 w c/o	SNAA-9K99VV - 201 E Main 10-16 w c/o	05/19/2014	05/19/2014	05/19/2014	05/19/2014	50863	201 E	MAIN ST	D	oppage was located m/c 3 gals of water
		SCP	571207 Sew customer prob	SNAA-9K99VV - 201 E Main 10-16 w c/o	SNAA-9K99VV - 201 E Main 10-16 w c/o	05/19/2014	05/19/2014	05/19/2014	05/19/2014	50863	201 E	MAIN ST	D	Stanton Gerow Jetted 3' towards the building no st
WF0241718	1	UTH	571201 Unstop Ln To House	VSUM-9K9P8G 709 Crestover Cir. - 10-16	VSUM-9K9P8G 709 Crestover Cir. - 10-16	05/19/2014	05/19/2014	05/19/2014	05/19/2014	4051	409	CRESTOVER CIR	D	stopped customer let them flush full flow
		UTH	571201 Unstop Ln To House	VSUM-9K9P8G 709 Crestover Cir. - 10-16	VSUM-9K9P8G 709 Crestover Cir. - 10-16	05/19/2014	05/19/2014	05/19/2014	05/19/2014	4051	409	CRESTOVER CIR	D	Lanahan, Davis - jetted about 15' towards house un
WF0241719	1	UTM	571202 Unstop Lin To Main	EPUE-9K9JRC 700 Hyde Park Dr. - 10-17	EPUE-9K9JRC 700 Hyde Park Dr. - 10-17	05/19/2014	05/19/2014	05/19/2014	05/19/2014	28327	700	HYDE PARK DR	D	we washed it bqack into c/o used 20 Gals of dechlo
		UTM	571202 Unstop Lin To Main	EPUE-9K9JRC 700 Hyde Park Dr. - 10-17	EPUE-9K9JRC 700 Hyde Park Dr. - 10-17	05/19/2014	05/19/2014	05/19/2014	05/19/2014	28327	700	HYDE PARK DR	D	rived at 11:30 and we cleaned area 10 Gal escaped
		UTM	571202 Unstop Lin To Main	EPUE-9K9JRC 700 Hyde Park Dr. - 10-17	EPUE-9K9JRC 700 Hyde Park Dr. - 10-17	05/19/2014	05/19/2014	05/19/2014	05/19/2014	28327	700	HYDE PARK DR	D	Lanahan, Davis - unstopped towards main when we ar
WF0241720	1	SCP	571207 Sew customer prob	SSIO-9K9TSE 802 Northlake Dr. - 10-16 w c/o	SSIO-9K9TSE 802 Northlake Dr. - 10-16 w c/o	05/19/2014	05/19/2014	05/19/2014	05/19/2014	34619	802	NORTHLAKE DR	D	stoppage was located. m/c 40 Gals of water
		SCP	571207 Sew customer prob	SSIO-9K9TSE 802 Northlake Dr. - 10-16 w c/o	SSIO-9K9TSE 802 Northlake Dr. - 10-16 w c/o	05/19/2014	05/19/2014	05/19/2014	05/19/2014	34619	802	NORTHLAKE DR	D	Stanton, West - Jetted 40' towards the house & no
WF0241736	1	PMS	572400 Jet Trouble Main	SNAA-9KBD3R 300 oxford dr-jetted main	SNAA-9KBD3R 300 oxford dr-jetted main	05/19/2014	05/19/2014	05/19/2014	05/19/2014	31771	300	OXFORD DR	D	davis lanahan jetted main all three ways 1000'
WF0241737	1	LDN	573102 Sew Pipe Locating	MTOE-9KBD8D / 1930 N. Coit Rd / Sewer line locates	MTOE-9KBD8D / 1930 N. Coit Rd / Sewer line locates	05/14/2014	05/19/2014	05/19/2014	05/19/2014	0	0		D	Briley, Goodman, Alexander / Sewer line locate
WF0241741	1	UTH	571201 Unstop Ln To House	MTOE-9KBDEP ./ 2302 Windsor Dr / 10-16 W C/O	MTOE-9KBDEP ./ 2302 Windsor Dr / 10-16 W C/O	05/05/2014	05/05/2014	05/05/2014	05/05/2014	49697	2302	WINDSOR DR	D	page, Made Contact
		UTH	571201 Unstop Ln To House	MTOE-9KBDEP ./ 2302 Windsor Dr / 10-16 W C/O	MTOE-9KBDEP ./ 2302 Windsor Dr / 10-16 W C/O	05/05/2014	05/05/2014	05/05/2014	05/05/2014	49697	2302	WINDSOR DR	D	Eskridge, Ortiz / Jetted 25' toward House, No Stop
WF0241754	1	CON	571100 Instal 2Way ClnOut	VSUM-9KBLTV - 1617 Wisteria Way	VSUM-9KBLTV - 1617 Wisteria Way	05/21/2014	05/21/2014	05/21/2014	07/10/2014	22779	1617	WISTERIA WAY	R	Briley, Goodman, Alexander, knocked out 4x8 foot o
		CON	571100 Instal 2Way ClnOut	VSUM-9KBLTV - 1617 Wisteria Way	VSUM-9KBLTV - 1617 Wisteria Way	05/21/2014	05/21/2014	05/21/2014	07/10/2014	22779	1617	WISTERIA WAY	R	f sidewalk and did not find lateral line. Knocked
		CON	571100 Instal 2Way ClnOut	VSUM-9KBLTV - 1617 Wisteria Way	VSUM-9KBLTV - 1617 Wisteria Way	05/21/2014	05/21/2014	05/21/2014	07/10/2014	22779	1617	WISTERIA WAY	R	out 4x8 foot of driveway installed c/o backfilled
		CON	571100 Instal 2Way ClnOut	VSUM-9KBLTV - 1617 Wisteria Way	VSUM-9KBLTV - 1617 Wisteria Way	05/21/2014	05/21/2014	05/21/2014	07/10/2014	22779	1617	WISTERIA WAY	R	and cleaned up area. Left 2 barricades location 24
		CON	571100 Instal 2Way ClnOut	VSUM-9KBLTV - 1617 Wisteria Way	VSUM-9KBLTV - 1617 Wisteria Way	05/21/2014	05/21/2014	05/21/2014	07/10/2014	22779	1617	WISTERIA WAY	R	'SoN - ss
WF0241755	1	CON	571100 Instal 2Way ClnOut	VSUM-9KBLVJ - 925 Greenbriar Ln	VSUM-9KBLVJ - 925 Greenbriar Ln	05/21/2014	05/21/2014	05/21/2014	07/16/2014	15081	925	GREENBRIAR LN	R	Briley, Goodman, Alexander, knocked out 5x11' of c
		CON	571100 Instal 2Way ClnOut	VSUM-9KBLVJ - 925 Greenbriar Ln	VSUM-9KBLVJ - 925 Greenbriar Ln	05/21/2014	05/21/2014	05/21/2014	07/16/2014	15081	925	GREENBRIAR LN	R	oncrete in alley, dug down and tv'd line installed
		CON	571100 Instal 2Way ClnOut	VSUM-9KBLVJ - 925 Greenbriar Ln	VSUM-9KBLVJ - 925 Greenbriar Ln	05/21/2014	05/21/2014	05/21/2014	07/16/2014	15081	925	GREENBRIAR LN	R	c/o location 29' WoE - ss
WF0241784	1	UTM	571202 Unstop Lin To Main	VSUM-9KATB6 803 Melrose Dr. - 10-16 w/co	VSUM-9KATB6 803 Melrose Dr. - 10-16 w/co	05/20/2014	05/20/2014	05/20/2014	05/20/2014	14723	803	MELROSE DR	D	er stoppage m/c 10 Gals of water
		UTM	571202 Unstop Lin To Main	VSUM-9KATB6 803 Melrose Dr. - 10-16 w/co	VSUM-9KATB6 803 Melrose Dr. - 10-16 w/co	05/20/2014	05/20/2014	05/20/2014	05/20/2014	14723	803	MELROSE DR	D	Stanton, West - unstopped 5' towards the main, pap
WF0241794	1	PMS	572400 Jet Trouble Main	MTOE-9KCEAN / 1260 Columbia Dr / Trouble main list	MTOE-9KCEAN / 1260 Columbia Dr / Trouble main list	05/20/2014	05/20/2014	05/20/2014	05/20/2014	0	0		D	Briley, Goodman / Trouble main list
WF0241796	1	OTH	573104 OTHER	MTOE-9KCECV / 1301 Nantucket Dr / Start C/o instal	MTOE-9KCECV / 1301 Nantucket Dr / Start C/o instal	04/14/2014	05/20/2014	05/20/2014	05/20/2014	20311	1301	NANTUCKET DR	D	on Connection all the way to tap used locators to
		OTH	573104 OTHER	MTOE-9KCECV / 1301 Nantucket Dr / Start C/o instal	MTOE-9KCECV / 1301 Nantucket Dr / Start C/o instal	04/14/2014	05/20/2014	05/20/2014	05/20/2014	20311	1301	NANTUCKET DR	D	d lined from Customer c/o found roots from cast ir
		OTH	573104 OTHER	MTOE-9KCECV / 1301 Nantucket Dr / Start C/o instal	MTOE-9KCECV / 1301 Nantucket Dr / Start C/o instal	04/14/2014	05/20/2014	05/20/2014	05/20/2014	20311	1301	NANTUCKET DR	D	Courtney, Lanahan, Davis / Started c/o install TVe
WF0241798	1	TIS	572501 Sewer TV Inspect	MTOE-9KCEGM / 1621 Aurora Dr / TV	MTOE-9KCEGM / 1621 Aurora Dr / TV	05/20/2014	05/20/2014	05/20/2014	05/20/2014	1307	1621	AURORA DR	D	at connection

	TIS	572501 Sewer TV Inspect	MTOE-9KCEGM / 1621 Aurora Dr / TV	MTOE-9KCEGM / 1621 Aurora Dr / TV	05/20/2014	05/20/2014	05/20/2014	05/20/2014	1307	1621	AURORA DR	D	Dacey, West /	Televized for c/o install. Offset
WF0241799	1 TIS	572501 Sewer TV Inspect	MTOE-9KCEHN / 1706 Vasar Dr / TV	MTOE-9KCEHN / 1706 Vasar Dr / TV	05/20/2014	05/20/2014	05/20/2014	05/20/2014	46607	1706	VASSAR DR	D	Dacey, West /	No access, marked according to map
WF0241800	1 NSS	572100 Sewer No Stoppage	PRON-9KAHYJ / 2120 E. Beltline Rd / Jet main	PRON-9KAHYJ / 2120 E. Beltline Rd / Jet main	05/20/2014	05/20/2014	05/20/2014	05/20/2014	94096	2120 E	BELT LINE RD	D	Dacey, West /	Jetted main 350' found no problem
WF0241801	1 OTH	573104 OTHER	MTOE-9KCEKU / 1300 Holly Dr / replace manhole lid	MTOE-9KCEKU / 1300 Holly Dr / replace manhole lid	05/19/2014	05/19/2014	05/19/2014	05/19/2014	31119	1300	HOLLY DR	D	nhole lid off with screw drivers cause it had no h	
	OTH	573104 OTHER	MTOE-9KCEKU / 1300 Holly Dr / replace manhole lid	MTOE-9KCEKU / 1300 Holly Dr / replace manhole lid	05/19/2014	05/19/2014	05/19/2014	05/19/2014	31119	1300	HOLLY DR	D	nhole went to yard and found one went back took ma	
	OTH	573104 OTHER	MTOE-9KCEKU / 1300 Holly Dr / replace manhole lid	MTOE-9KCEKU / 1300 Holly Dr / replace manhole lid	05/19/2014	05/19/2014	05/19/2014	05/19/2014	31119	1300	HOLLY DR	D	Davis, Lanahan / replaced manhole lid measured ma	
WF0241802	1 OTH	573104 OTHER	MTOE-9KCEMC / 403 S. Weatherred Dr / Check 2 w C/O	MTOE-9KCEMC / 403 S. Weatherred Dr / Check 2 w C/O	05/06/2014	05/06/2014	05/06/2014	05/06/2014	28077	403 S	WEATHERRED DR	D	t. Replaced Cap & Adjusted Box	
	OTH	573104 OTHER	MTOE-9KCEMC / 403 S. Weatherred Dr / Check 2 w C/O	MTOE-9KCEMC / 403 S. Weatherred Dr / Check 2 w C/O	05/06/2014	05/06/2014	05/06/2014	05/06/2014	28077	403 S	WEATHERRED DR	D	Eskridge, Ortiz / Had resident flush flowed perfec	
WF0241803	1 PMS	572400 Jet Trouble Main	MTOE-9KCENV / 1260 Columbia Dr / Jet trouble mains	MTOE-9KCENV / 1260 Columbia Dr / Jet trouble mains	05/19/2014	05/19/2014	05/19/2014	05/19/2014	0	0		D	Eskridge, Ortiz / Jetted mains from list	
WF0241842	1 UTH	571201 Unstop Ln To House	SSTD-9KBKTJ - 204 Mistletoe Dr - 10-16 W C/O	SSTD-9KBKTJ - 204 Mistletoe Dr - 10-16 W C/O	05/21/2014	05/21/2014	05/21/2014	05/21/2014	18223	204	MISTLETOE DR	D	page, made contact	
	UTH	571201 Unstop Ln To House	SSTD-9KBKTJ - 204 Mistletoe Dr - 10-16 W C/O	SSTD-9KBKTJ - 204 Mistletoe Dr - 10-16 W C/O	05/21/2014	05/21/2014	05/21/2014	05/21/2014	18223	204	MISTLETOE DR	D	Eskridge, Ortiz, Jetted 25' towards house, no stop	
WF0241844	1 UTH	571201 Unstop Ln To House	SSTD-9KBNYG - 302 S.Lois Ln - 10-16 W C/O	SSTD-9KBNYG - 302 S.Lois Ln - 10-16 W C/O	05/21/2014	05/21/2014	05/21/2014	05/21/2014	2735	302 S	LOIS LN	D	e cleared, made contact.	
	UTH	571201 Unstop Ln To House	SSTD-9KBNYG - 302 S.Lois Ln - 10-16 W C/O	SSTD-9KBNYG - 302 S.Lois Ln - 10-16 W C/O	05/21/2014	05/21/2014	05/21/2014	05/21/2014	2735	302 S	LOIS LN	D	Eskridge, Ortiz, Jetted 25' towards house, stoppag	
WF0241862	1 LDN	573102 Sew Pipe Locating	`GBRK-9KCRVZ - Columbia Dr white line for locates	`GBRK-9KCRVZ - Columbia Dr white line for locates	05/20/2014	05/20/2014	05/20/2014	05/20/2014	52183	1260	COLUMBIA DR	D	ton Dr, 400 Cambridge Dr, 505 Cooper Ridge Dr	
	LDN	573102 Sew Pipe Locating	`GBRK-9KCRVZ - Columbia Dr white line for locates	`GBRK-9KCRVZ - Columbia Dr white line for locates	05/20/2014	05/20/2014	05/20/2014	05/20/2014	52183	1260	COLUMBIA DR	D	Smith Hayes white line for locates at 1104 Hunting	
WF0241871	1 LDN	573102 Sew Pipe Locating	MTOE-9KDEJM / 710 Westshore Dr / Sewer line locate	MTOE-9KDEJM / 710 Westshore Dr / Sewer line locate	05/21/2014	05/21/2014	05/21/2014	05/21/2014	34579	710	WEST SHORE DR	D	Brown, Hayes / Sewer line locates	
WF0241875	1 PMS	572400 Jet Trouble Main	GBRK-9KDSNK - 1260 Columbia Dr jet trouble mains	GBRK-9KDSNK - 1260 Columbia Dr jet trouble mains	05/22/2014	05/22/2014	05/22/2014	05/22/2014	52183	1260	COLUMBIA DR	D	Brown Hayes Jet trouble mains	
WF0241899	1 OTH	573104 OTHER	SSTD-9KCL3S 1409 Nantucket Dr. - put on c/o cap	SSTD-9KCL3S 1409 Nantucket Dr. - put on c/o cap	05/22/2014	05/22/2014	05/22/2014	05/22/2014	20463	1409	NANTUCKET DR	D	411 Nantucket	
	OTH	573104 OTHER	SSTD-9KCL3S 1409 Nantucket Dr. - put on c/o cap	SSTD-9KCL3S 1409 Nantucket Dr. - put on c/o cap	05/22/2014	05/22/2014	05/22/2014	05/22/2014	20463	1409	NANTUCKET DR	D	Brown, Hayes, - Put on c/o caps at 1409 Nantucket	
WF0241900	1 UTH	571201 Unstop Ln To House	VSUM-9KCJB9 520 Pitman St. - 10-16 w c/o	VSUM-9KCJB9 520 Pitman St. - 10-16 w c/o	05/22/2014	05/22/2014	05/22/2014	05/22/2014	16493	520	PITTMAN ST	D	e cleared made contact	
	UTH	571201 Unstop Ln To House	VSUM-9KCJB9 520 Pitman St. - 10-16 w c/o	VSUM-9KCJB9 520 Pitman St. - 10-16 w c/o	05/22/2014	05/22/2014	05/22/2014	05/22/2014	16493	520	PITTMAN ST	D	Eskridge, Ortiz - Jetted 25' toward house, stoppag	
WF0241904	1 TIS	572501 Sewer TV Inspect	EPUE-9KHJ4W - 1706 VVassar Dr - TV	EPUE-9KHJ4W - 1706 VVassar Dr - TV	05/23/2014	05/23/2014	05/23/2014	05/23/2014	46607	1706	VASSAR DR	D	monitor broke	
	TIS	572501 Sewer TV Inspect	EPUE-9KHJ4W - 1706 VVassar Dr - TV	EPUE-9KHJ4W - 1706 VVassar Dr - TV	05/23/2014	05/23/2014	05/23/2014	05/23/2014	46607	1706	VASSAR DR	D	Dacey, West, Assisted C/R televizing sewer main -	
WF0241911	1 SCP	571207 Sew customer prob	SSTD-9KDLHN - 3006 Warm Springs Ln - 10-16	SSTD-9KDLHN - 3006 Warm Springs Ln - 10-16	05/23/2014	05/23/2014	05/23/2014	05/23/2014	8413	3006	WARM SPRINGS LN	D	e. 100 gallon	
	SCP	571207 Sew customer prob	SSTD-9KDLHN - 3006 Warm Springs Ln - 10-16	SSTD-9KDLHN - 3006 Warm Springs Ln - 10-16	05/23/2014	05/23/2014	05/23/2014	05/23/2014	8413	3006	WARM SPRINGS LN	D	Dacey, West, Jetted main 150' no stoppage left not	
WF0241920	1 CON	571100 Instal 2Way ClnOut	VSUM-9KHQDX - 327 Midway Cir	VSUM-9KHQDX - 327 Midway Cir	05/27/2014	05/27/2014	05/27/2014	06/03/2014	25387	327	MIDWAY CIR	R	Dug up & installed 2 way C/O 69' E of W bedded bac	
	CON	571100 Instal 2Way ClnOut	VSUM-9KHQDX - 327 Midway Cir	VSUM-9KHQDX - 327 Midway Cir	05/27/2014	05/27/2014	05/27/2014	06/03/2014	25387	327	MIDWAY CIR	R	kfilled 4x8.	
WF0241930	1 SCP	571207 Sew customer prob	SSTD-9KDJGW - 919 Blue Lake Cir 10-16	SSTD-9KDJGW - 919 Blue Lake Cir 10-16	05/23/2014	05/23/2014	05/23/2014	05/23/2014	31991	919	BLUE LAKE CIR	D	resident	
	SCP	571207 Sew customer prob	SSTD-9KDJGW - 919 Blue Lake Cir 10-16	SSTD-9KDJGW - 919 Blue Lake Cir 10-16	05/23/2014	05/23/2014	05/23/2014	05/23/2014	31991	919	BLUE LAKE CIR	D	er main 300 ft hit no stoppage. Made contact with	
	SCP	571207 Sew customer prob	SSTD-9KDJGW - 919 Blue Lake Cir 10-16	SSTD-9KDJGW - 919 Blue Lake Cir 10-16	05/23/2014	05/23/2014	05/23/2014	05/23/2014	31991	919	BLUE LAKE CIR	D	Goodman Alexander resident has no c/o. Jetted serv	
WF0241931	1 PMS	572400 Jet Trouble Main	GBRK-9KHVLC - 1260 Columbia Dr Jet trouble mains	GBRK-9KHVLC - 1260 Columbia Dr Jet trouble mains	05/22/2014	05/22/2014	05/22/2014	05/22/2014	52183	1260	COLUMBIA DR	D	Eskridge Ortiz Jetted mains from list	
WF0241936	1 PMS	572400 Jet Trouble Main	GBRK-9KJ3MK - 1260 columia Dr jet sewer main	GBRK-9KJ3MK - 1260 columia Dr jet sewer main	05/21/2014	05/21/2014	05/21/2014	05/21/2014	52183	1260	COLUMBIA DR	D	Briley Maverick jet trouble mains	
WF0241938	1 OTH	573104 OTHER	BSTS-9KJ3RU 1301 Nantucket Dr. - hand digging	BSTS-9KJ3RU 1301 Nantucket Dr. - hand digging	05/22/2014	05/22/2014	05/22/2014	05/22/2014	20311	1301	NANTUCKET DR	D	g to east iron still have not found we hand dug 8'	
	OTH	573104 OTHER	BSTS-9KJ3RU 1301 Nantucket Dr. - hand digging	BSTS-9KJ3RU 1301 Nantucket Dr. - hand digging	05/22/2014	05/22/2014	05/22/2014	05/22/2014	20311	1301	NANTUCKET DR	D	ewer lateral tunneled to main and started tunnelin	
	OTH	573104 OTHER	BSTS-9KJ3RU 1301 Nantucket Dr. - hand digging	BSTS-9KJ3RU 1301 Nantucket Dr. - hand digging	05/22/2014	05/22/2014	05/22/2014	05/22/2014	20311	1301	NANTUCKET DR	D	Courtney, Lanahan, Davis - hand dug down exposed s	
WF0241943	1 UTH	571201 Unstop Ln To House	BSTS-9KF53Q - 905 Rutgers Dr - 10-16 W C/O	BSTS-9KF53Q - 905 Rutgers Dr - 10-16 W C/O	05/24/2014	05/24/2014	05/24/2014	05/24/2014	46655	905	RUTGERS DR	D	hroom that didnt work.	
	UTH	571201 Unstop Ln To House	BSTS-9KF53Q - 905 Rutgers Dr - 10-16 W C/O	BSTS-9KF53Q - 905 Rutgers Dr - 10-16 W C/O	05/24/2014	05/24/2014	05/24/2014	05/24/2014	46655	905	RUTGERS DR	D	d resident flush, came by fine said he had one bat	
	UTH	571201 Unstop Ln To House	BSTS-9KF53Q - 905 Rutgers Dr - 10-16 W C/O	BSTS-9KF53Q - 905 Rutgers Dr - 10-16 W C/O	05/24/2014	05/24/2014	05/24/2014	05/24/2014	46655	905	RUTGERS DR	D	Davis, West, Jetted towards house, hit nothing, ha	
WF0241951	1 UTH	571201 Unstop Ln To House	BSTS-9KESWW - 632 Downing Dr - 10-16 w C/O	BSTS-9KESWW - 632 Downing Dr - 10-16 w C/O	05/24/2014	05/24/2014	05/24/2014	05/24/2014	26575	632	DOWNING DR	D	had them flush came by great.	
	UTH	571201 Unstop Ln To House	BSTS-9KESWW - 632 Downing Dr - 10-16 w C/O	BSTS-9KESWW - 632 Downing Dr - 10-16 w C/O	05/24/2014	05/24/2014	05/24/2014	05/24/2014	26575	632	DOWNING DR	D	Davis, West, Jetted towards house, hit no stoppage	
WF0241984	1 OTH	573104 OTHER	EPUE-9KHGJC - 400 Canyon Creek Dr 10-17	EPUE-9KHGJC - 400 Canyon Creek Dr 10-17	05/27/2014	05/27/2014	05/27/2014	05/27/2014	11065	400	CANYON CREEK DR	D	pill, 30 gallons of water used to clean up	
	OTH	573104 OTHER	EPUE-9KHGJC - 400 Canyon Creek Dr 10-17	EPUE-9KHGJC - 400 Canyon Creek Dr 10-17	05/27/2014	05/27/2014	05/27/2014	05/27/2014	11065	400	CANYON CREEK DR	D	stoppage. LEft door hanger. 3 gallons of sewage s	
	OTH	573104 OTHER	EPUE-9KHGJC - 400 Canyon Creek Dr 10-17	EPUE-9KHGJC - 400 Canyon Creek Dr 10-17	05/27/2014	05/27/2014	05/27/2014	05/27/2014	11065	400	CANYON CREEK DR	D	Briley Goodman Jetted 24 feet in main line c/o hit	
WF0241985	1 SCP	571207 Sew customer prob	JGES-9KHNXH - 803 Clear Water Dr 10-16	JGES-9KHNXH - 803 Clear Water Dr 10-16	05/27/2014	05/27/2014	05/27/2014	05/27/2014	34717	803	CLEARWATER DR	D	ge. Made contact with resident.	
	SCP	571207 Sew customer prob	JGES-9KHNXH - 803 Clear Water Dr 10-16	JGES-9KHNXH - 803 Clear Water Dr 10-16	05/27/2014	05/27/2014	05/27/2014	05/27/2014	34717	803	CLEARWATER DR	D	Briley Goodman Jetted 20' toward house hit no sewa	
WF0241990	1 OTH	573104 OTHER	VSUM-9KHP9X 2436 Fairway Dr. - 10-16	VSUM-9KHP9X 2436 Fairway Dr. - 10-16	05/27/2014	05/27/2014	05/27/2014	05/27/2014	4549	2436	FAIRWAY DR	D	to come back and TV.	
	OTH	573104 OTHER	VSUM-9KHP9X 2436 Fairway Dr. - 10-16	VSUM-9KHP9X 2436 Fairway Dr. - 10-16	05/27/2014	05/27/2014	05/27/2014	05/27/2014	4549	2436	FAIRWAY DR	D	Briley, Goodman, - unable to trace out line. need	
WF0241991	1 UTM	571202 Unstop Lin To Main	VSUM-9KHNAN 506 St. Lukes Dr. - 10-17	VSUM-9KHNAN 506 St. Lukes Dr. - 10-17	05/27/2014	05/27/2014	05/27/2014	05/27/2014	30663	506	ST LUKES DR	D	ed back by Terry at 12:43, checked the stacks were	
	UTM	571202 Unstop Lin To Main	VSUM-9KHNAN 506 St. Lukes Dr. - 10-17	VSUM-9KHNAN 506 St. Lukes Dr. - 10-17	05/27/2014	05/27/2014	05/27/2014	05/27/2014	30663	506	ST LUKES DR	D	Dr. Jetted 5ft toward main and hit stoppage, call	
	UTM	571202 Unstop Lin To Main	VSUM-9KHNAN 506 St. Lukes Dr. - 10-17	VSUM-9KHNAN 506 St. Lukes Dr. - 10-17	05/27/2014	05/27/2014	05/27/2014	05/27/2014	30663	506	ST LUKES DR	D	Briley, Goodman - Found on our way to 608 St. Luke	
WF0241992	1 UTH	571201 Unstop Ln To House	EPUE-9KHGHM 608 St. Lukes Dr. - 10-16	EPUE-9KHGHM 608 St. Lukes Dr. - 10-16	05/27/2014	05/27/2014	05/27/2014	05/27/2014	30673	608	ST LUKES DR	D	it stoppage left door hanger	
	UTH	571201 Unstop Ln To House	EPUE-9KHGHM 608 St. Lukes Dr. - 10-16	EPUE-9KHGHM 608 St. Lukes Dr. - 10-16	05/27/2014	05/27/2014	05/27/2014	05/27/2014	30673	608	ST LUKES DR	D	Briley, Goodman - Jetted line, 20ft toward house h	
WF0241993	1 NSS	572100 Sewer No Stoppage	VSUM-9KHRNP 327 Midway Cir. - 10-16 no c/o	VSUM-9KHRNP 327 Midway Cir. - 10-16 no c/o	05/27/2014	05/27/2014	05/27/2014	05/27/2014	25387	327	MIDWAY CIR	D	out by the house. NO one was home 50 We jetted ma	

		NSS	572100 Sewer No Stoppage	VSUM-9KHRNP 327 Midway Cir. - 10-16 no c/o	VSUM-9KHRNP 327 Midway Cir. - 10-16 no c/o	05/27/2014	05/27/2014	05/27/2014	05/27/2014	25387	327	MIDWAY CIR	D	access to the backyard to see if they had a clean
		NSS	572100 Sewer No Stoppage	VSUM-9KHRNP 327 Midway Cir. - 10-16 no c/o	VSUM-9KHRNP 327 Midway Cir. - 10-16 no c/o	05/27/2014	05/27/2014	05/27/2014	05/27/2014	25387	327	MIDWAY CIR	D	Davis, West - Arrived tried to make contact to get
WF0242002	1	UTH	571201 Unstop Ln To House	VSUM-9KHR8C 518 carol ct-10-16 w c/o	VSUM-9KHR8C 518 carol ct-10-16 w c/o	05/27/2014	05/27/2014	05/27/2014	05/27/2014	2583	518	CAROL CT	D	ct 20 gallons
		UTH	571201 Unstop Ln To House	VSUM-9KHR8C 518 carol ct-10-16 w c/o	VSUM-9KHR8C 518 carol ct-10-16 w c/o	05/27/2014	05/27/2014	05/27/2014	05/27/2014	2583	518	CAROL CT	D	dacey west unstopped towaards house 10' made conta
WF0242005	1	NSS	572100 Sewer No Stoppage	JGES-9KHMXR 1609 auburn dr-10-16 n c/o	JGES-9KHMXR 1609 auburn dr-10-16 n c/o	05/27/2014	05/27/2014	05/27/2014	05/27/2014	2287	1609	AUBURN DR	D	note
		NSS	572100 Sewer No Stoppage	JGES-9KHMXR 1609 auburn dr-10-16 n c/o	JGES-9KHMXR 1609 auburn dr-10-16 n c/o	05/27/2014	05/27/2014	05/27/2014	05/27/2014	2287	1609	AUBURN DR	D	eskridge ortiz jetted main 100' no stoppage left a
WF0242031	1	6302	566302 Main Cleaning	EPUE-9KKM6F - 1260 Columbia Dr - cleaning of S/M's	EPUE-9KKM6F - 1260 Columbia Dr - cleaning of S/M's	05/28/2014	05/28/2014	05/28/2014	05/28/2014	52183	1260	COLUMBIA DR	D	of a lack of available space on the computer 2000
		6302	566302 Main Cleaning	EPUE-9KKM6F - 1260 Columbia Dr - cleaning of S/M's	EPUE-9KKM6F - 1260 Columbia Dr - cleaning of S/M's	05/28/2014	05/28/2014	05/28/2014	05/28/2014	52183	1260	COLUMBIA DR	D	he main, Unable to complete the inspection because
		6302	566302 Main Cleaning	EPUE-9KKM6F - 1260 Columbia Dr - cleaning of S/M's	EPUE-9KKM6F - 1260 Columbia Dr - cleaning of S/M's	05/28/2014	05/28/2014	05/28/2014	05/28/2014	52183	1260	COLUMBIA DR	D	Stanton, Masson, Cleaned S/M 81 - 500, Debris in t
WF0242037	1	PMS	572400 Jet Trouble Main	GBRK-9KKRJU - 1260 Columbia Dr Jet trouble mains	GBRK-9KKRJU - 1260 Columbia Dr Jet trouble mains	05/28/2014	05/28/2014	05/28/2014	05/28/2014	52183	1260	COLUMBIA DR	D	Brown Hayes Jet trouble mains
WF0242050	1	TIS	572501 Sewer TV Inspect	BSTS-9KL6D9 400 Cambridge Dr. - TV Lateral	BSTS-9KL6D9 400 Cambridge Dr. - TV Lateral	05/27/2014	05/27/2014	05/27/2014	05/27/2014	21519	400	CAMBRIDGE DR	D	in it was all clear
		TIS	572501 Sewer TV Inspect	BSTS-9KL6D9 400 Cambridge Dr. - TV Lateral	BSTS-9KL6D9 400 Cambridge Dr. - TV Lateral	05/27/2014	05/27/2014	05/27/2014	05/27/2014	21519	400	CAMBRIDGE DR	D	Courtney, Lanahan, Davis - Tved Lateral towards ma
WF0242051	1	MLC	572702 Sew.Main C/O Clean	BSTS-9KL6EW 2436 Fairway Dr. - jetted main line	BSTS-9KL6EW 2436 Fairway Dr. - jetted main line	05/28/2014	05/28/2014	05/28/2014	05/28/2014	4549	2436	FAIRWAY DR	D	etected water 150gal
		MLC	572702 Sew.Main C/O Clean	BSTS-9KL6EW 2436 Fairway Dr. - jetted main line	BSTS-9KL6EW 2436 Fairway Dr. - jetted main line	05/28/2014	05/28/2014	05/28/2014	05/28/2014	4549	2436	FAIRWAY DR	D	Brown, Hayes - jetted main line c/o, no stoppage d
WF0242061	1	UTH	571201 Unstop Ln To House	VSUM-9KJQSR / 2201 Canyon Creek Plz / 10-16 N. C/	VSUM-9KJQSR / 2201 Canyon Creek Plz / 10-16 N. C/	05/28/2014	05/28/2014	05/28/2014	05/28/2014	4201	2201	CANYON CREEK PLZ	D	ad fall flow Water 30gal
		UTH	571201 Unstop Ln To House	VSUM-9KJQSR / 2201 Canyon Creek Plz / 10-16 N. C/	VSUM-9KJQSR / 2201 Canyon Creek Plz / 10-16 N. C/	05/28/2014	05/28/2014	05/28/2014	05/28/2014	4201	2201	CANYON CREEK PLZ	D	through stoppage. Had resident to flush and they h
		UTH	571201 Unstop Ln To House	VSUM-9KJQSR / 2201 Canyon Creek Plz / 10-16 N. C/	VSUM-9KJQSR / 2201 Canyon Creek Plz / 10-16 N. C/	05/28/2014	05/28/2014	05/28/2014	05/28/2014	4201	2201	CANYON CREEK PLZ	D	Brown, Hayes / Jetted c/o toward house and pushed
WF0242062	1	SMS	571206 Site Maintenance	MTOE-9KLD59 / 1260 Columbia Dr / Site maintance	MTOE-9KLD59 / 1260 Columbia Dr / Site maintance	05/27/2014	05/27/2014	05/27/2014	05/27/2014	0	0		D	boxes Wateka way 856, 822, 818, 812, 804
		SMS	571206 Site Maintenance	MTOE-9KLD59 / 1260 Columbia Dr / Site maintance	MTOE-9KLD59 / 1260 Columbia Dr / Site maintance	05/27/2014	05/27/2014	05/27/2014	05/27/2014	0	0		D	Courtney, Lanahan, Davis / raised and leveled c/o
WF0242063	1	TIS	572501 Sewer TV Inspect	MTOE-9KLD6P / 331 N. Central Expy / Tv Sewer line	MTOE-9KLD6P / 331 N. Central Expy / Tv Sewer line	05/27/2014	05/27/2014	05/27/2014	05/27/2014	64697	331 N	CENTRAL EXPY	D	ms Rocky has the video
		TIS	572501 Sewer TV Inspect	MTOE-9KLD6P / 331 N. Central Expy / Tv Sewer line	MTOE-9KLD6P / 331 N. Central Expy / Tv Sewer line	05/27/2014	05/27/2014	05/27/2014	05/27/2014	64697	331 N	CENTRAL EXPY	D	Courtney, Lanahan, Davis / Tved lateral for proble
WF0242103	1	PMS	572400 Jet Trouble Main	EPUE-9KLM24 - 1260 Columbia Dr - trouble mains	EPUE-9KLM24 - 1260 Columbia Dr - trouble mains	05/29/2014	05/29/2014	05/29/2014	05/29/2014	52183	1260	COLUMBIA DR	D	Wittenback, Gerow, From list
WF0242104	1	SCP	571207 Sew customer prob	JGES-9KKP3N - 521 E.Main St - 10-16	JGES-9KKP3N - 521 E.Main St - 10-16	05/29/2014	05/29/2014	05/29/2014	05/29/2014	48131	521 E	MAIN ST	D	Wittenback, Gerow, T/H, N/S, M/C
WF0242106	1	SCP	571207 Sew customer prob	EPUE-9KKH4Z - 2666 Poinsettia Dr - 10-16	EPUE-9KKH4Z - 2666 Poinsettia Dr - 10-16	05/29/2014	05/29/2014	05/29/2014	05/29/2014	42125	2666	POINSETTIA DR	D	their line
		SCP	571207 Sew customer prob	EPUE-9KKH4Z - 2666 Poinsettia Dr - 10-16	EPUE-9KKH4Z - 2666 Poinsettia Dr - 10-16	05/29/2014	05/29/2014	05/29/2014	05/29/2014	42125	2666	POINSETTIA DR	D	Wittenback, Gerow, Unable to unstop M/C Problem in
WF0242110	1	SOC	573100Sew Odor Cmpln Insp	PRON-9KKR38 - 2124 Auburn Dr - Sewer odor complain	PRON-9KKR38 - 2124 Auburn Dr - Sewer odor complain	05/29/2014	05/29/2014	05/29/2014	05/29/2014	46421	2124	AUBURN DR	D	ard main - no stoppage M/C
		SOC	573100Sew Odor Cmpln Insp	PRON-9KKR38 - 2124 Auburn Dr - Sewer odor complain	PRON-9KKR38 - 2124 Auburn Dr - Sewer odor complain	05/29/2014	05/29/2014	05/29/2014	05/29/2014	46421	2124	AUBURN DR	D	Svondrk, Hooper, Jetted 25' toward house & 30' tow
WF0242115	1	OTH	573104 OTHER	GBRK-9KLRNN - 327 Midway Cir T.V. Lateral	GBRK-9KLRNN - 327 Midway Cir T.V. Lateral	05/28/2014	05/28/2014	05/28/2014	05/28/2014	25387	327	MIDWAY CIR	D	ark line, marked for locates
		OTH	573104 OTHER	GBRK-9KLRNN - 327 Midway Cir T.V. Lateral	GBRK-9KLRNN - 327 Midway Cir T.V. Lateral	05/28/2014	05/28/2014	05/28/2014	05/28/2014	25387	327	MIDWAY CIR	D	Eskridge Ortiz no acces to T.V. used map info to m
WF0242132	1	PMS	572400 Jet Trouble Main	MTOE-9KMF5U / 1260 Columbia Dr / Jet trouble mains	MTOE-9KMF5U / 1260 Columbia Dr / Jet trouble mains	05/28/2014	05/28/2014	05/28/2014	05/28/2014	0	0		D	Eskridge, Ortiz / Jetted mains from list
WF0242139	1	RCS	572401 Jet Routine Clean	BSTS-9KN4DB 400 Canyon Creek Dr. - Jetted sewer	BSTS-9KN4DB 400 Canyon Creek Dr. - Jetted sewer	05/28/2014	05/28/2014	05/28/2014	05/28/2014	11065	400	CANYON CREEK DR	D	oppage. line was clear water used 200gal
		RCS	572401 Jet Routine Clean	BSTS-9KN4DB 400 Canyon Creek Dr. - Jetted sewer	BSTS-9KN4DB 400 Canyon Creek Dr. - Jetted sewer	05/28/2014	05/28/2014	05/28/2014	05/28/2014	11065	400	CANYON CREEK DR	D	Brown, Hayes - Jetted sewer main, didnt hit any st
WF0242140	1	UTH	571201 Unstop Ln To House	JGES-9KJMRK 2666 PointSettia dr. - 10-16 w c/o	JGES-9KJMRK 2666 PointSettia dr. - 10-16 w c/o	05/28/2014	05/28/2014	05/28/2014	05/28/2014	42125	2666	POINSETTIA DR	D	toppage made contact
		UTH	571201 Unstop Ln To House	JGES-9KJMRK 2666 PointSettia dr. - 10-16 w c/o	JGES-9KJMRK 2666 PointSettia dr. - 10-16 w c/o	05/28/2014	05/28/2014	05/28/2014	05/28/2014	42125	2666	POINSETTIA DR	D	Eskridge, Ortiz - Jetted 25' toward the house no s
WF0242143	1	OTH	573104 OTHER	SNAA-9KNA34 331 n cemtral expy-white line	SNAA-9KNA34 331 n cemtral expy-white line	05/27/2014	05/27/2014	05/27/2014	05/27/2014	64697	331 N	CENTRAL EXPY	D	s
		OTH	573104 OTHER	SNAA-9KNA34 331 n cemtral expy-white line	SNAA-9KNA34 331 n cemtral expy-white line	05/27/2014	05/27/2014	05/27/2014	05/27/2014	64697	331 N	CENTRAL EXPY	D	courtney lanahan davis white lined area for locate
WF0242188	1	CON	571100 Instal 2Way ClnOut	VSUM-9KQKFP - 1923 Forestwood Dr	VSUM-9KQKFP - 1923 Forestwood Dr	06/03/2014	06/03/2014	06/03/2014	06/09/2014	1039	1923	FORESTWOOD DR	R	Eskridge, Ortiz, Castillo, Installed 2 wc/o 28' Wo
		CON	571100 Instal 2Way ClnOut	VSUM-9KQKFP - 1923 Forestwood Dr	VSUM-9KQKFP - 1923 Forestwood Dr	06/03/2014	06/03/2014	06/03/2014	06/09/2014	1039	1923	FORESTWOOD DR	R	E 4x10 Leadwalk 4x16 Sidewalk 4 baracades - ss
WF0242189	1	CON	571100 Instal 2Way ClnOut	VSUM-9KQKHM - 732 Brentwood Ln	VSUM-9KQKHM - 732 Brentwood Ln	06/03/2014	06/03/2014	06/03/2014	07/21/2014	22895	732	BRENTWOOD LN	R	Briley, Goodman, Alexander, knocked out 4x7' of co
		CON	571100 Instal 2Way ClnOut	VSUM-9KQKHM - 732 Brentwood Ln	VSUM-9KQKHM - 732 Brentwood Ln	06/03/2014	06/03/2014	06/03/2014	07/21/2014	22895	732	BRENTWOOD LN	R	ncrete alley, dug down and tv'd line. Installed c/
		CON	571100 Instal 2Way ClnOut	VSUM-9KQKHM - 732 Brentwood Ln	VSUM-9KQKHM - 732 Brentwood Ln	06/03/2014	06/03/2014	06/03/2014	07/21/2014	22895	732	BRENTWOOD LN	R	o and backfilled with baserock, and cleaned up the
		CON	571100 Instal 2Way ClnOut	VSUM-9KQKHM - 732 Brentwood Ln	VSUM-9KQKHM - 732 Brentwood Ln	06/03/2014	06/03/2014	06/03/2014	07/21/2014	22895	732	BRENTWOOD LN	R	area left no barricades, c/o located 22'WoE - s
		CON	571100 Instal 2Way ClnOut	VSUM-9KQKHM - 732 Brentwood Ln	VSUM-9KQKHM - 732 Brentwood Ln	06/03/2014	06/03/2014	06/03/2014	07/21/2014	22895	732	BRENTWOOD LN	R	s
WF0242228	1	SFM	573105 Sew Read Flow Mtrs	BSTS-9KR6GL 2300 N. Jupiter Rd. - Read flow met	BSTS-9KR6GL 2300 N. Jupiter Rd. - Read flow met	05/30/2014	05/30/2014	05/30/2014	05/30/2014	61523	2300	JUPITER RD	D	Dacey, West - 886779-08
WF0242229	1	TIS	572501 Sewer TV Inspect	BSTS-9KR6K8 2124 Auburn Dr. - TV c/o	BSTS-9KR6K8 2124 Auburn Dr. - TV c/o	05/30/2014	05/30/2014	05/30/2014	05/30/2014	0	0		D	use or sewer main
		TIS	572501 Sewer TV Inspect	BSTS-9KR6K8 2124 Auburn Dr. - TV c/o	BSTS-9KR6K8 2124 Auburn Dr. - TV c/o	05/30/2014	05/30/2014	05/30/2014	05/30/2014	0	0		D	Dacey, West - Televised c/o no problems towards ho
WF0242235	1	OTH	573104 OTHER	BSTS-9KR78P 1104 Huntington Drive - Took parts	BSTS-9KR78P 1104 Huntington Drive - Took parts	05/29/2014	05/29/2014	05/29/2014	05/29/2014	23205	1104	HUNTINGTON DR	D	Courtney, Davis, Lanahan - Took Clayton Parts
WF0242252	1	SCP	571207 Sew customer prob	VSUM-9KKQ5H / 803 Melrose Dr / 10-16	VSUM-9KKQ5H / 803 Melrose Dr / 10-16	05/29/2014	05/29/2014	05/29/2014	05/29/2014	14723	803	MELROSE DR	D	no stoppage made contacte with resident
		SCP	571207 Sew customer prob	VSUM-9KKQ5H / 803 Melrose Dr / 10-16	VSUM-9KKQ5H / 803 Melrose Dr / 10-16	05/29/2014	05/29/2014	05/29/2014	05/29/2014	14723	803	MELROSE DR	D	Briley, Goodman, Alexander / Jetted both ways hit
WF0242253	1	FOS	572103 Sew.Forign Obj Stp	VSUM-9KLLEP / 600 N. Central Expy / 10-16	VSUM-9KLLEP / 600 N. Central Expy / 10-16	05/30/2014	05/30/2014	05/30/2014	05/30/2014	15919	600 N	CENTRAL EXPY	D	1500 gallons
		FOS	572103 Sew.Forign Obj Stp	VSUM-9KLLEP / 600 N. Central Expy / 10-16	VSUM-9KLLEP / 600 N. Central Expy / 10-16	05/30/2014	05/30/2014	05/30/2014	05/30/2014	15919	600 N	CENTRAL EXPY	D	Dacey, West, Ragan, Castillo / Unstopped main
WF0242272	1	NSS	572100 Sewer No Stoppage	BSTS-9KMV5B - 405 Ridge Crest Dr - 10-16 w C/O	BSTS-9KMV5B - 405 Ridge Crest Dr - 10-16 w C/O	05/31/2014	05/31/2014	05/31/2014	05/31/2014	4007	405	RIDGE CREST DR	D	ndmake contact with residents.
		NSS	572100 Sewer No Stoppage	BSTS-9KMV5B - 405 Ridge Crest Dr - 10-16 w C/O	BSTS-9KMV5B - 405 Ridge Crest Dr - 10-16 w C/O	05/31/2014	05/31/2014	05/31/2014	05/31/2014	4007	405	RIDGE CREST DR	D	Briley, Hayes, Jet sewer main 600' nonstoppage fou

WF0242273	1	SCP	571207 Sew customer prob	MTOE-9KMR3R - 207 Dover Dr - 10-16 W C/O	MTOE-9KMR3R - 207 Dover Dr - 10-16 W C/O	05/03/2014	05/03/2014	05/03/2014	05/03/2014	29455	207	DOVER DR	D	' no stoppage found. Make contact with resident.
		SCP	571207 Sew customer prob	MTOE-9KMR3R - 207 Dover Dr - 10-16 W C/O	MTOE-9KMR3R - 207 Dover Dr - 10-16 W C/O	05/03/2014	05/03/2014	05/03/2014	05/03/2014	29455	207	DOVER DR	D	Briley, Hayes, Jet sewer line from C/O to house 48
WF0242280	1	SCP	571207 Sew customer prob	EPUE-9KNRV2 - 5701 Baskerville Dr - 10-16 W C/O	EPUE-9KNRV2 - 5701 Baskerville Dr - 10-16 W C/O	06/01/2014	06/01/2014	06/01/2014	06/01/2014	71597	5701	BASKERVILLE DR	D	' no stoppage found make contact with resident.
		SCP	571207 Sew customer prob	EPUE-9KNRV2 - 5701 Baskerville Dr - 10-16 W C/O	EPUE-9KNRV2 - 5701 Baskerville Dr - 10-16 W C/O	06/01/2014	06/01/2014	06/01/2014	06/01/2014	71597	5701	BASKERVILLE DR	D	Briley, Hayes, Jet sewer line from C/O to house 38
WF0242286	1	SFM	573105 Sew Read Flow Mtrs	EPUE-9KRMP8 - 2400 N.Jupiter Rd - flow meter	EPUE-9KRMP8 - 2400 N.Jupiter Rd - flow meter	06/02/2014	06/02/2014	06/02/2014	06/02/2014	66763	0 N	JUPITER RD	D	Wittenback, R - 889983
WF0242287	1	OTH	573104 OTHER	EPUE-9KRMR6 - 327 MIdway Cir - Install 2 way C/O	EPUE-9KRMR6 - 327 MIdway Cir - Install 2 way C/O	06/02/2014	06/02/2014	06/02/2014	06/02/2014	25387	327	MIDWAY CIR	D	eed to finish tomorrow.
		OTH	573104 OTHER	EPUE-9KRMR6 - 327 MIdway Cir - Install 2 way C/O	EPUE-9KRMR6 - 327 MIdway Cir - Install 2 way C/O	06/02/2014	06/02/2014	06/02/2014	06/02/2014	25387	327	MIDWAY CIR	D	Dacey, West, Castillo, Started C/O install, will n
WF0242301	1	SMS	571206 Site Maintenance	BSTS-9KRTBZ 1260 Columbia Dr. - site maintance	BSTS-9KRTBZ 1260 Columbia Dr. - site maintance	06/03/2014	06/03/2014	06/03/2014	06/03/2014	0	0		D	e, Total $70.00
		SMS	571206 Site Maintenance	BSTS-9KRTBZ 1260 Columbia Dr. - site maintance	BSTS-9KRTBZ 1260 Columbia Dr. - site maintance	06/03/2014	06/03/2014	06/03/2014	06/03/2014	0	0		D	dale, 510 S. Lindale, 508 Cambridge, 1210 Northlak
		SMS	571206 Site Maintenance	BSTS-9KRTBZ 1260 Columbia Dr. - site maintance	BSTS-9KRTBZ 1260 Columbia Dr. - site maintance	06/03/2014	06/03/2014	06/03/2014	06/03/2014	0	0		D	Briley, Lanahan - check and level c/o's 406 S. Lin
WF0242304	1	FRS	571203 Retap 4"	BSTS-9KRU7J 803 Melrose Dr. - 4" Retap	BSTS-9KRU7J 803 Melrose Dr. - 4" Retap	06/03/2014	06/03/2014	06/03/2014	06/03/2014	14723	803	MELROSE DR	D	Total $70.00
		FRS	571203 Retap 4"	BSTS-9KRU7J 803 Melrose Dr. - 4" Retap	BSTS-9KRU7J 803 Melrose Dr. - 4" Retap	06/03/2014	06/03/2014	06/03/2014	06/03/2014	14723	803	MELROSE DR	D	ed new 4" tap and sadle backfilled with baserock
		FRS	571203 Retap 4"	BSTS-9KRU7J 803 Melrose Dr. - 4" Retap	BSTS-9KRU7J 803 Melrose Dr. - 4" Retap	06/03/2014	06/03/2014	06/03/2014	06/03/2014	14723	803	MELROSE DR	D	Brown, Smith, Hayes - Dug around sewer maininstall
WF0242309	1	UTH	571201 Unstop Ln To House	MTOE-9KMPRW 102 Dublin Dr. - 10 16 w c/o	MTOE-9KMPRW 102 Dublin Dr. - 10 16 w c/o	05/31/2014	05/31/2014	05/31/2014	05/31/2014	29597	102	DUBLIN DR	D	t
		UTH	571201 Unstop Ln To House	MTOE-9KMPRW 102 Dublin Dr. - 10 16 w c/o	MTOE-9KMPRW 102 Dublin Dr. - 10 16 w c/o	05/31/2014	05/31/2014	05/31/2014	05/31/2014	29597	102	DUBLIN DR	D	stoppage cause by paper Make contack with residen
		UTH	571201 Unstop Ln To House	MTOE-9KMPRW 102 Dublin Dr. - 10 16 w c/o	MTOE-9KMPRW 102 Dublin Dr. - 10 16 w c/o	05/31/2014	05/31/2014	05/31/2014	05/31/2014	29597	102	DUBLIN DR	D	Briley, Hayes - Jet sewer line from c/o to house ,
WF0242310	1	SCP	571207 Sew customer prob	EPUE-9KNM9V 618 W. Belt Line Rd. - 10-16 no c/o	EPUE-9KNM9V 618 W. Belt Line Rd. - 10-16 no c/o	06/01/2014	06/01/2014	06/01/2014	06/01/2014	27377	618 W	BELT LINE RD	D	und. Make contact with resident.
		SCP	571207 Sew customer prob	EPUE-9KNM9V 618 W. Belt Line Rd. - 10-16 no c/o	EPUE-9KNM9V 618 W. Belt Line Rd. - 10-16 no c/o	06/01/2014	06/01/2014	06/01/2014	06/01/2014	27377	618 W	BELT LINE RD	D	Briley, Hayes - Jet sewer main 300' no stoppage fo
WF0242311	1	RCS	572401 Jet Routine Clean	VSUM-9K9KY6 3 Ridgeview Cir. - jetted main	VSUM-9K9KY6 3 Ridgeview Cir. - jetted main	05/19/2014	05/19/2014	05/19/2014	05/19/2014	65681	3	RIDGEVIEW CIR	D	Briley, Gooman - Jetted main 100ft No stoppage
WF0242312	1	UTH	571201 Unstop Ln To House	MTOE-9KK6RC 603 Bedford Dr. - 10-16 w/co	MTOE-9KK6RC 603 Bedford Dr. - 10-16 w/co	05/28/2014	05/28/2014	05/28/2014	05/28/2014	20967	603	BEDFORD DR	D	t.
		UTH	571201 Unstop Ln To House	MTOE-9KK6RC 603 Bedford Dr. - 10-16 w/co	MTOE-9KK6RC 603 Bedford Dr. - 10-16 w/co	05/28/2014	05/28/2014	05/28/2014	05/28/2014	20967	603	BEDFORD DR	D	' in yard & let guy know to get a plumber to fix i
		UTH	571201 Unstop Ln To House	MTOE-9KK6RC 603 Bedford Dr. - 10-16 w/co	MTOE-9KK6RC 603 Bedford Dr. - 10-16 w/co	05/28/2014	05/28/2014	05/28/2014	05/28/2014	20967	603	BEDFORD DR	D	Davis, West, Jetted towards house, hit stoppage 15
WF0242322	1	PMS	572400 Jet Trouble Main	MTOE-9KSD9T / 1260 Columbia Dr / Trouble Main list	MTOE-9KSD9T / 1260 Columbia Dr / Trouble Main list	05/29/2014	05/29/2014	05/29/2014	05/29/2014	52183	1260	COLUMBIA DR	D	Briley, Goodman, Alexander / Trouble main list
WF0242325	1	OTH	573104 OTHER	MTOE-9KSDGG / 105 brookwood Dr / Something stuck i	MTOE-9KSDGG / 105 brookwood Dr / Something stuck i	06/03/2014	06/03/2014	06/03/2014	06/03/2014	31699	105	BROOKWOOD DR	D	ave a flow
		OTH	573104 OTHER	MTOE-9KSDGG / 105 brookwood Dr / Something stuck i	MTOE-9KSDGG / 105 brookwood Dr / Something stuck i	06/03/2014	06/03/2014	06/03/2014	06/03/2014	31699	105	BROOKWOOD DR	D	out of stack could not get it out but they still h
		OTH	573104 OTHER	MTOE-9KSDGG / 105 brookwood Dr / Something stuck i	MTOE-9KSDGG / 105 brookwood Dr / Something stuck i	06/03/2014	06/03/2014	06/03/2014	06/03/2014	31699	105	BROOKWOOD DR	D	Briley, Lanahan / Tried to get a piece of plastic
WF0242326	1	SMS	571206 Site Maintenance	SNAA-9KQHO4 / 825 Ridgedale Dr / site maintance	SNAA-9KQHO4 / 825 Ridgedale Dr / site maintance	06/03/2014	06/03/2014	06/03/2014	06/03/2014	29147	825	RIDGEDALE DR	D	ut C/o box up to grade and cleaned area
		SMS	571206 Site Maintenance	SNAA-9KQHO4 / 825 Ridgedale Dr / site maintance	SNAA-9KQHO4 / 825 Ridgedale Dr / site maintance	06/03/2014	06/03/2014	06/03/2014	06/03/2014	29147	825	RIDGEDALE DR	D	Briley, Lanahan / dug up C/O Box cut stacks down p
WF0242327	1	SMS	571206 Site Maintenance	MTOE-9KSDNF / 1260 Columbia Dr / site maint	MTOE-9KSDNF / 1260 Columbia Dr / site maint	06/03/2014	06/03/2014	06/03/2014	06/03/2014	0	0		D	624 - Westwood 2407 - Mesa 625 - Stardust
		SMS	571206 Site Maintenance	MTOE-9KSDNF / 1260 Columbia Dr / site maint	MTOE-9KSDNF / 1260 Columbia Dr / site maint	06/03/2014	06/03/2014	06/03/2014	06/03/2014	0	0		D	sand where needed. 618 - Opal 6000-O pal
		SMS	571206 Site Maintenance	MTOE-9KSDNF / 1260 Columbia Dr / site maint	MTOE-9KSDNF / 1260 Columbia Dr / site maint	06/03/2014	06/03/2014	06/03/2014	06/03/2014	0	0		D	Courtney, Davis / We raised C/O up to grade + used
WF0242363	1	SOC	573100Sew Odor Cmpln Insp	VSUM-9KLHNA 635 N. Campbell Rd. STE 200	VSUM-9KLHNA 635 N. Campbell Rd. STE 200	05/30/2014	05/30/2014	05/30/2014	05/30/2014	65151	635 W	CAMPBELL RD	D	contact.
		SOC	573100Sew Odor Cmpln Insp	VSUM-9KLHNA 635 N. Campbell Rd. STE 200	VSUM-9KLHNA 635 N. Campbell Rd. STE 200	05/30/2014	05/30/2014	05/30/2014	05/30/2014	65151	635 W	CAMPBELL RD	D	so we jetted the main to get out sewer odor. Made
		SOC	573100Sew Odor Cmpln Insp	VSUM-9KLHNA 635 N. Campbell Rd. STE 200	VSUM-9KLHNA 635 N. Campbell Rd. STE 200	05/30/2014	05/30/2014	05/30/2014	05/30/2014	65151	635 W	CAMPBELL RD	D	Brown, Smith, Hayes - complained of bad sewer odor
WF0242390	1	UTH	571201 Unstop Ln To House	BSTS-9KQTVN / 1614 Nantucket Dr / 10 16 W c/o	BSTS-9KQTVN / 1614 Nantucket Dr / 10 16 W c/o	06/03/2014	06/03/2014	06/03/2014	06/03/2014	20771	1614	NANTUCKET DR	D	e Contack with Resident
		UTH	571201 Unstop Ln To House	BSTS-9KQTVN / 1614 Nantucket Dr / 10 16 W c/o	BSTS-9KQTVN / 1614 Nantucket Dr / 10 16 W c/o	06/03/2014	06/03/2014	06/03/2014	06/03/2014	20771	1614	NANTUCKET DR	D	topagge cause by pope rthe problem up by House Mak
		UTH	571201 Unstop Ln To House	BSTS-9KQTVN / 1614 Nantucket Dr / 10 16 W c/o	BSTS-9KQTVN / 1614 Nantucket Dr / 10 16 W c/o	06/03/2014	06/03/2014	06/03/2014	06/03/2014	20771	1614	NANTUCKET DR	D	Briley, Hayes / Jet sewer line from c/o to house s
WF0242394	1	OTH	573104 OTHER	MTOE-9KTE4D / 1260 Columbia Dr / White line	MTOE-9KTE4D / 1260 Columbia Dr / White line	06/02/2014	06/02/2014	06/02/2014	06/02/2014	0	0		D	2400 Skyview + 70 Westshore
		OTH	573104 OTHER	MTOE-9KTE4D / 1260 Columbia Dr / White line	MTOE-9KTE4D / 1260 Columbia Dr / White line	06/02/2014	06/02/2014	06/02/2014	06/02/2014	0	0		D	Brown, Smith / White lined for 2 way c/o Install.
WF0242396	1	OTH	573104 OTHER	MTOE-9KTE7Z / 1100 W. Spring Valley Rd / washed do	MTOE-9KTE7Z / 1100 W. Spring Valley Rd / washed do	05/30/2014	05/30/2014	05/30/2014	05/30/2014	0	0		D	ater 200gal
		OTH	573104 OTHER	MTOE-9KTE7Z / 1100 W. Spring Valley Rd / washed do	MTOE-9KTE7Z / 1100 W. Spring Valley Rd / washed do	05/30/2014	05/30/2014	05/30/2014	05/30/2014	0	0		D	Brown, Smith, Hayes / Washed down sample site W
WF0242398	1	OTH	573104 OTHER	MTOE-9KTEAC / 803 Melrose Dr / T.V. C/O	MTOE-9KTEAC / 803 Melrose Dr / T.V. C/O	05/30/2014	05/30/2014	05/30/2014	05/30/2014	14723	803	MELROSE DR	D	t past. line needs to be dug up
		OTH	573104 OTHER	MTOE-9KTEAC / 803 Melrose Dr / T.V. C/O	MTOE-9KTEAC / 803 Melrose Dr / T.V. C/O	05/30/2014	05/30/2014	05/30/2014	05/30/2014	14723	803	MELROSE DR	D	Toward main there are roots that we couldnt ge
		OTH	573104 OTHER	MTOE-9KTEAC / 803 Melrose Dr / T.V. C/O	MTOE-9KTEAC / 803 Melrose Dr / T.V. C/O	05/30/2014	05/30/2014	05/30/2014	05/30/2014	14723	803	MELROSE DR	D	Brown, Smith, Hayes / T.V. toward house was clear.
WF0242419	1	6302	566302 Main Cleaning	GBRK-9KTRGP - 600 N Central Expy cleaned s/m	GBRK-9KTRGP - 600 N Central Expy cleaned s/m	06/05/2014	06/05/2014	06/05/2014	06/05/2014	0	0		D	in needs more cleaning
		6302	566302 Main Cleaning	GBRK-9KTRGP - 600 N Central Expy cleaned s/m	GBRK-9KTRGP - 600 N Central Expy cleaned s/m	06/05/2014	06/05/2014	06/05/2014	06/05/2014	0	0		D	mount of debris, rocks, claytile and brick, the ma
		6302	566302 Main Cleaning	GBRK-9KTRGP - 600 N Central Expy cleaned s/m	GBRK-9KTRGP - 600 N Central Expy cleaned s/m	06/05/2014	06/05/2014	06/05/2014	06/05/2014	0	0		D	Stanton cleaned s/m 1766 577, pulling back large a
WF0242421	1	OTH	573104 OTHER	GBRK-9KTRN5 - 825 Ridgedale Dr level c/o	GBRK-9KTRN5 - 825 Ridgedale Dr level c/o	06/05/2014	06/05/2014	06/05/2014	06/05/2014	29147	825	RIDGEDALE DR	D	Briley Hayes level c/o to grade
WF0242423	1	UTH	571201 Unstop Ln To House	VSUM-9KSLRT - 617 Greenleaf Dr 10-16 w c/o	VSUM-9KSLRT - 617 Greenleaf Dr 10-16 w c/o	06/05/2014	06/05/2014	06/05/2014	06/05/2014	27021	617	GREENLEAF DR	D	d through stoppage. Made contact with resident
		UTH	571201 Unstop Ln To House	VSUM-9KSLRT - 617 Greenleaf Dr 10-16 w c/o	VSUM-9KSLRT - 617 Greenleaf Dr 10-16 w c/o	06/05/2014	06/05/2014	06/05/2014	06/05/2014	27021	617	GREENLEAF DR	D	Briley Hayes Jetted c/o toward house 10' and pushe
WF0242424	1	FRS	571203 Retap 4"	GBRK-9KTRZD - 105 Brookwood Dr installed 4" retap	GBRK-9KTRZD - 105 Brookwood Dr installed 4" retap	06/04/2014	06/04/2014	06/04/2014	06/04/2014	31699	105	BROOKWOOD DR	D	in
		FRS	571203 Retap 4"	GBRK-9KTRZD - 105 Brookwood Dr installed 4" retap	GBRK-9KTRZD - 105 Brookwood Dr installed 4" retap	06/04/2014	06/04/2014	06/04/2014	06/04/2014	31699	105	BROOKWOOD DR	D	Courtney Lanahan Davis installed 4" retap on 8" ma
WF0242427	1	PMS	572400 Jet Trouble Main	GBRK-9KU2HN - 1260 Columbia Dr Jet trouble mains	GBRK-9KU2HN - 1260 Columbia Dr Jet trouble mains	06/04/2014	06/04/2014	06/04/2014	06/04/2014	52183	1260	COLUMBIA DR	D	Eskridge Ragan Jetted mains from list
WF0242435	1	NSS	572100 Sewer No Stoppage	VSUM-9J3PSP 212 W. Springvalley Rd. - 10-16 no	VSUM-9J3PSP 212 W. Springvalley Rd. - 10-16 no	04/11/2014	04/11/2014	04/11/2014	04/11/2014	39935	212 W	SPRING VALLEY RD	D	made contact.
		NSS	572100 Sewer No Stoppage	VSUM-9J3PSP 212 W. Springvalley Rd. - 10-16 no	VSUM-9J3PSP 212 W. Springvalley Rd. - 10-16 no	04/11/2014	04/11/2014	04/11/2014	04/11/2014	39935	212 W	SPRING VALLEY RD	D	Ragan, Gerow - Jetted sewer main 450. no stoppage.

WF0242439	1	COR	571200 Repir 2-way CleanO	BSTS-9KV6A8	803 Melrose Dr. - 2way c/o	BSTS-9KV6A8	803 Melrose Dr. - 2way c/o	06/03/2014	06/03/2014	06/03/2014	06/03/2014	14723	803	MELROSE DR	D	in new pipe.Backfilled with baserock -2 UPS cut s
		COR	571200 Repir 2-way CleanO	BSTS-9KV6A8	803 Melrose Dr. - 2way c/o	BSTS-9KV6A8	803 Melrose Dr. - 2way c/o	06/03/2014	06/03/2014	06/03/2014	06/03/2014	14723	803	MELROSE DR	D	eral line that was busted pulled out roots and put
		COR	571200 Repir 2-way CleanO	BSTS-9KV6A8	803 Melrose Dr. - 2way c/o	BSTS-9KV6A8	803 Melrose Dr. - 2way c/o	06/03/2014	06/03/2014	06/03/2014	06/03/2014	14723	803	MELROSE DR	D	Brown, Smith, Hayes - knocked out alley, found lat
WF0242441	1	COR	571200 Repir 2-way CleanO	BSTS-9KV6ED	105 Brookwood Dr. - c/o repair	BSTS-9KV6ED	105 Brookwood Dr. - c/o repair	06/04/2014	06/04/2014	06/04/2014	06/04/2014	31699	105	BROOKWOOD DR	D	to the main bedded backfilled cleaned area Total
		COR	571200 Repir 2-way CleanO	BSTS-9KV6ED	105 Brookwood Dr. - c/o repair	BSTS-9KV6ED	105 Brookwood Dr. - c/o repair	06/04/2014	06/04/2014	06/04/2014	06/04/2014	31699	105	BROOKWOOD DR	D	lean out and installed new c/o and ran new lateral
		COR	571200 Repir 2-way CleanO	BSTS-9KV6ED	105 Brookwood Dr. - c/o repair	BSTS-9KV6ED	105 Brookwood Dr. - c/o repair	06/04/2014	06/04/2014	06/04/2014	06/04/2014	31699	105	BROOKWOOD DR	D	Courtney, Davis, Lanahan - dug down took out old c
WF0242443	1	TIS	572501 Sewer TV Inspect	BSTS-9KV6JE	1614 Nantucket Dr. - TV 2way c/o	BSTS-9KV6JE	1614 Nantucket Dr. - TV 2way c/o	06/04/2014	06/04/2014	06/04/2014	06/04/2014	20771	1614	NANTUCKET DR	D	pe. Main: About 1' to next claytile bell pipe is b
		TIS	572501 Sewer TV Inspect	BSTS-9KV6JE	1614 Nantucket Dr. - TV 2way c/o	BSTS-9KV6JE	1614 Nantucket Dr. - TV 2way c/o	06/04/2014	06/04/2014	06/04/2014	06/04/2014	20771	1614	NANTUCKET DR	D	n to cast, there is something in line about 1/3 pi
		TIS	572501 Sewer TV Inspect	BSTS-9KV6JE	1614 Nantucket Dr. - TV 2way c/o	BSTS-9KV6JE	1614 Nantucket Dr. - TV 2way c/o	06/04/2014	06/04/2014	06/04/2014	06/04/2014	20771	1614	NANTUCKET DR	D	Brown, Smith - TV 2way c/o House side at connectio
WF0242447	1	UTM	571202 Unstop Lin To Main	SSTD-9KPHX5	105 brookwood dr-10-16 w c/o	SSTD-9KPHX5	105 brookwood dr-10-16 w c/o	06/02/2014	06/02/2014	06/02/2014	06/02/2014	31699	105	BROOKWOOD DR	D	dog in backyard resident put up jet from c/o to ma
		UTM	571202 Unstop Lin To Main	SSTD-9KPHX5	105 brookwood dr-10-16 w c/o	SSTD-9KPHX5	105 brookwood dr-10-16 w c/o	06/02/2014	06/02/2014	06/02/2014	06/02/2014	31699	105	BROOKWOOD DR	D	o unstop,resident has c/o at house gate was lock+
		UTM	571202 Unstop Lin To Main	SSTD-9KPHX5	105 brookwood dr-10-16 w c/o	SSTD-9KPHX5	105 brookwood dr-10-16 w c/o	06/02/2014	06/02/2014	06/02/2014	06/02/2014	31699	105	BROOKWOOD DR	D	briley todd maverick jet from c/o to alley could n
WF0242448	1	NSS	572100 Sewer No Stoppage	MTOE-9KPJ6T	1001 newberry dr-10-16 w c/o	MTOE-9KPJ6T	1001 newberry dr-10-16 w c/o	06/02/2014	06/02/2014	06/02/2014	06/02/2014	34945	1001	NEWBERRY DR	D	ge found make contact with resident
		NSS	572100 Sewer No Stoppage	MTOE-9KPJ6T	1001 newberry dr-10-16 w c/o	MTOE-9KPJ6T	1001 newberry dr-10-16 w c/o	06/02/2014	06/02/2014	06/02/2014	06/02/2014	34945	1001	NEWBERRY DR	D	briley todd maverick jet sewer main 400' no stoppa
WF0242468	1	PMS	572400 Jet Trouble Main	SSIO-9KW4UH	1260 Columbia Dr. jet trouble mains	SSIO-9KW4UH	1260 Columbia Dr. jet trouble mains	06/02/2014	06/02/2014	06/02/2014	06/02/2014	52183	1260	COLUMBIA DR	D	Eskridge, Ortiz, jet mains from list
WF0242471	1	MHI	572603 Sew Manhole Inspct	SSIO-9KW52M	1260 Columbia Dr. checked manhole	SSIO-9KW52M	1260 Columbia Dr. checked manhole	06/04/2014	06/04/2014	06/04/2014	06/04/2014	52183	1260	COLUMBIA DR	D	st that are bigger problems, All looks good
		MHI	572603 Sew Manhole Inspct	SSIO-9KW52M	1260 Columbia Dr. checked manhole	SSIO-9KW52M	1260 Columbia Dr. checked manhole	06/04/2014	06/04/2014	06/04/2014	06/04/2014	52183	1260	COLUMBIA DR	D	Brown, Smith, checked manholes on trouble mains li
WF0242474	1	SCP	571207 Sew customer prob	EPUE-9KRLW5	1124 Parkhaven Dr. 10-16 Wc/o	EPUE-9KRLW5	1124 Parkhaven Dr. 10-16 Wc/o	06/04/2014	06/04/2014	06/04/2014	06/04/2014	22299	1124	PARKHAVEN DR	D	note
		SCP	571207 Sew customer prob	EPUE-9KRLW5	1124 Parkhaven Dr. 10-16 Wc/o	EPUE-9KRLW5	1124 Parkhaven Dr. 10-16 Wc/o	06/04/2014	06/04/2014	06/04/2014	06/04/2014	22299	1124	PARKHAVEN DR	D	o stoppage found cleaned to main no stoppage left
		SCP	571207 Sew customer prob	EPUE-9KRLW5	1124 Parkhaven Dr. 10-16 Wc/o	EPUE-9KRLW5	1124 Parkhaven Dr. 10-16 Wc/o	06/04/2014	06/04/2014	06/04/2014	06/04/2014	22299	1124	PARKHAVEN DR	D	Brown, Smith, cleaned line 30' towards house and n
WF0242490	1	CON	571100 Instal 2Way ClnOut	VSUM-9KWHPR	608 Northill Dr	VSUM-9KWHPR	608 Northill Dr	06/09/2014	06/09/2014	06/09/2014	06/09/2014	26909	608	NORTHILL DR	R	Goodman, Alexander, Courtney, Lanahan, knocked out
		CON	571100 Instal 2Way ClnOut	VSUM-9KWHPR	608 Northill Dr	VSUM-9KWHPR	608 Northill Dr	06/09/2014	06/09/2014	06/09/2014	06/09/2014	26909	608	NORTHILL DR	R	8x5' dug down and found no lateral line. Backfill
		CON	571100 Instal 2Way ClnOut	VSUM-9KWHPR	608 Northill Dr	VSUM-9KWHPR	608 Northill Dr	06/09/2014	06/09/2014	06/09/2014	06/09/2014	26909	608	NORTHILL DR	R	ed and cleaned up area, need to go back and start
		CON	571100 Instal 2Way ClnOut	VSUM-9KWHPR	608 Northill Dr	VSUM-9KWHPR	608 Northill Dr	06/09/2014	06/09/2014	06/09/2014	06/09/2014	26909	608	NORTHILL DR	R	again. - sss
	2	CON	571100 Instal 2Way ClnOut	VSUM-9KWHPR	608 Northill Dr	VSUM-9KWHPR	608 Northill Dr	06/09/2014	06/09/2014		06/10/2014	26909	608	NORTHILL DR	R	Courtney, Lanahan, Davis, knocked out alley dug do
		CON	571100 Instal 2Way ClnOut	VSUM-9KWHPR	608 Northill Dr	VSUM-9KWHPR	608 Northill Dr	06/09/2014	06/09/2014		06/10/2014	26909	608	NORTHILL DR	R	wn found lateral took it out installed a 2 way c/o
		CON	571100 Instal 2Way ClnOut	VSUM-9KWHPR	608 Northill Dr	VSUM-9KWHPR	608 Northill Dr	06/09/2014	06/09/2014		06/10/2014	26909	608	NORTHILL DR	R	bedded and backfilled and cleaned up area she als
		CON	571100 Instal 2Way ClnOut	VSUM-9KWHPR	608 Northill Dr	VSUM-9KWHPR	608 Northill Dr	06/09/2014	06/09/2014		06/10/2014	26909	608	NORTHILL DR	R	so has orange burg pipe all the way to were we con
		CON	571100 Instal 2Way ClnOut	VSUM-9KWHPR	608 Northill Dr	VSUM-9KWHPR	608 Northill Dr	06/09/2014	06/09/2014		06/10/2014	26909	608	NORTHILL DR	R	nected location 26' EoW two holes 5x8 + 8x5 - ss
WF0242496	1	SFM	573105 Sew Read Flow Mtrs	EPUE-9KWKCY	2400 N.Jupiter Rd - Read flow meter	EPUE-9KWKCY	2400 N.Jupiter Rd - Read flow meter	06/06/2014	06/06/2014	06/06/2014	06/06/2014	66763	0 N	JUPITER RD	D	Dacey, West, 895546.83
WF0242504	1	SCP	571207 Sew customer prob	VSUM-9KTK43	444 Birch Ln - 10-16	VSUM-9KTK43	444 Birch Ln - 10-16	06/06/2014	06/06/2014	06/06/2014	06/06/2014	38219	444	BIRCH LN	D	tact. 100 gallons
		SCP	571207 Sew customer prob	VSUM-9KTK43	444 Birch Ln - 10-16	VSUM-9KTK43	444 Birch Ln - 10-16	06/06/2014	06/06/2014	06/06/2014	06/06/2014	38219	444	BIRCH LN	D	Dacey, West, Jetted main 150' no stoppage made con
WF0242505	1	SCP	571207 Sew customer prob	VSUM-9KTQ6Y	2105 Columbia Dr - 10-16 w C/O	VSUM-9KTQ6Y	2105 Columbia Dr - 10-16 w C/O	06/06/2014	06/06/2014	06/06/2014	06/06/2014	45713	2105	COLUMBIA DR	D	ade contact 40 gallons.
		SCP	571207 Sew customer prob	VSUM-9KTQ6Y	2105 Columbia Dr - 10-16 w C/O	VSUM-9KTQ6Y	2105 Columbia Dr - 10-16 w C/O	06/06/2014	06/06/2014	06/06/2014	06/06/2014	45713	2105	COLUMBIA DR	D	Dacey, West, Jetted towards house30' no stoppage m
WF0242543	1	NSS	572100 Sewer No Stoppage	SSTD-9KTMRZ	608 northill dr-10-16	SSTD-9KTMRZ	608 northill dr-10-16	06/06/2014	06/06/2014	06/06/2014	06/06/2014	26909	608	NORTHILL DR	D	hole dug up in the back yard filled with sewage.
		NSS	572100 Sewer No Stoppage	SSTD-9KTMRZ	608 northill dr-10-16	SSTD-9KTMRZ	608 northill dr-10-16	06/06/2014	06/06/2014	06/06/2014	06/06/2014	26909	608	NORTHILL DR	D	oppage,made contact with resident who showed me a
		NSS	572100 Sewer No Stoppage	SSTD-9KTMRZ	608 northill dr-10-16	SSTD-9KTMRZ	608 northill dr-10-16	06/06/2014	06/06/2014	06/06/2014	06/06/2014	26909	608	NORTHILL DR	D	goodman alexander jetted sewer main 600' hit no st
WF0242547	1	UTH	571201 Unstop Ln To House	EPUE-9KVQRW	630 devonshire dr-10-16	EPUE-9KVQRW	630 devonshire dr-10-16	06/08/2014	06/08/2014	06/08/2014	06/08/2014	26403	630	DEVONSHIRE DR	D	c used approx 30 gal h2o
		UTH	571201 Unstop Ln To House	EPUE-9KVQRW	630 devonshire dr-10-16	EPUE-9KVQRW	630 devonshire dr-10-16	06/08/2014	06/08/2014	06/08/2014	06/08/2014	26403	630	DEVONSHIRE DR	D	thompson goodman jetted 25ft towards house un/s m/
WF0242550	1	SCP	571207 Sew customer prob	SSTD-9KTTPB	1005 cardinal ln-10-16	SSTD-9KTTPB	1005 cardinal ln-10-16	06/06/2014	06/06/2014	06/06/2014	06/06/2014	31507	1005	CARDINAL LN	D	30 gal
		SCP	571207 Sew customer prob	SSTD-9KTTPB	1005 cardinal ln-10-16	SSTD-9KTTPB	1005 cardinal ln-10-16	06/06/2014	06/06/2014	06/06/2014	06/06/2014	31507	1005	CARDINAL LN	D	thompson goodman 30ft towards house n/s m/c water
WF0242551	1	SCP	571207 Sew customer prob	RGLR-9KTT4N	608 northill dr-sewer problem	RGLR-9KTT4N	608 northill dr-sewer problem	06/06/2014	06/06/2014	06/06/2014	06/06/2014	26909	608	NORTHILL DR	D	make sure it was not the sewer main.m/c used appr
		SCP	571207 Sew customer prob	RGLR-9KTT4N	608 northill dr-sewer problem	RGLR-9KTT4N	608 northill dr-sewer problem	06/06/2014	06/06/2014	06/06/2014	06/06/2014	26909	608	NORTHILL DR	D	nstopped. also jetted up stream and down stream to
		SCP	571207 Sew customer prob	RGLR-9KTT4N	608 northill dr-sewer problem	RGLR-9KTT4N	608 northill dr-sewer problem	06/06/2014	06/06/2014	06/06/2014	06/06/2014	26909	608	NORTHILL DR	D	thompson goodman could noy get residents lateral u
WF0242561	1	UTH	571201 Unstop Ln To House	SSTD-9KTQ4Z	504 Salem Dr / 10-16	SSTD-9KTQ4Z	504 Salem Dr / 10-16	06/06/2014	06/06/2014	06/06/2014	06/06/2014	20559	504	SALEM DR	D	, made contact with resident
		UTH	571201 Unstop Ln To House	SSTD-9KTQ4Z	504 Salem Dr / 10-16	SSTD-9KTQ4Z	504 Salem Dr / 10-16	06/06/2014	06/06/2014	06/06/2014	06/06/2014	20559	504	SALEM DR	D	Goodman, Alexander / hit stoppage 18' toward house
WF0242563	1	SMS	571206 Site Maintenance	MTOE-9KXED5	1260 Columbia Dr / site maintance	MTOE-9KXED5	1260 Columbia Dr / site maintance	06/05/2014	06/05/2014	06/05/2014	06/05/2014	0	0		D	523 Caprock
		SMS	571206 Site Maintenance	MTOE-9KXED5	1260 Columbia Dr / site maintance	MTOE-9KXED5	1260 Columbia Dr / site maintance	06/05/2014	06/05/2014	06/05/2014	06/05/2014	0	0		D	424 Wateka way, 1226 Holly, 717 James 417 Jolee,
		SMS	571206 Site Maintenance	MTOE-9KXED5	1260 Columbia Dr / site maintance	MTOE-9KXED5	1260 Columbia Dr / site maintance	06/05/2014	06/05/2014	06/05/2014	06/05/2014	0	0		D	Courtney, Lanahan, Davis / raise C/O's up to grade
WF0242567	1	PMS	572400 Jet Trouble Main	MTOE-9KXENM	1260 Columbia Dr / Trouble Mains	MTOE-9KXENM	1260 Columbia Dr / Trouble Mains	06/05/2014	06/05/2014	06/05/2014	06/05/2014	0	0		D	Wittenback, Gerow / From list
WF0242568	1	NSS	572100 Sewer No Stoppage	VSUM-9KSLYH	205 W Main St / 10-18	VSUM-9KSLYH	205 W Main St / 10-18	06/05/2014	06/05/2014	06/05/2014	06/05/2014	62003	205 W	MAIN ST	D	Wittenback, Gerow / Main N/S M/C
WF0242578	1	6301	566301 Insp-ProbDetection	EPUE-9KXJU8	748 S.Sherman St - TV Inspection	EPUE-9KXJU8	748 S.Sherman St - TV Inspection	06/09/2014	06/09/2014	06/09/2014	06/09/2014	17467	748 S	SHERMAN ST	D	Stanton, Worline, SM 12770 no grease present

WF0242581	1	6301	566301 Insp-ProbDetection	EPUE-9KXJVY - 812 S.Sherman St - TV Inspection	EPUE-9KXJVY - 812 S.Sherman St - TV Inspection	06/09/2014	06/09/2014	06/09/2014	06/09/2014	62209	812 S	SHERMAN ST	D	grease in pipe.
		6301	566301 Insp-ProbDetection	EPUE-9KXJVY - 812 S.Sherman St - TV Inspection	EPUE-9KXJVY - 812 S.Sherman St - TV Inspection	06/09/2014	06/09/2014	06/09/2014	06/09/2014	62209	812 S	SHERMAN ST	D	Stanton, Worline, SM 12769 Inspection ended due to
WF0242587	1	6301	566301 Insp-ProbDetection	EPUE-9KXK3E - 748 S.Sherman St - TV Inspection	EPUE-9KXK3E - 748 S.Sherman St - TV Inspection	06/09/2014	06/09/2014	06/09/2014	06/09/2014	17467	748 S	SHERMAN ST	D	.3 ft grease in pipe. SM 12876
		6301	566301 Insp-ProbDetection	EPUE-9KXK3E - 748 S.Sherman St - TV Inspection	EPUE-9KXK3E - 748 S.Sherman St - TV Inspection	06/09/2014	06/09/2014	06/09/2014	06/09/2014	17467	748 S	SHERMAN ST	D	water/grease in pipe downstream inspection got 34
		6301	566301 Insp-ProbDetection	EPUE-9KXK3E - 748 S.Sherman St - TV Inspection	EPUE-9KXK3E - 748 S.Sherman St - TV Inspection	06/09/2014	06/09/2014	06/09/2014	06/09/2014	17467	748 S	SHERMAN ST	D	Stanton, Worline, Upstream inspection got 21.5 ft
WF0242612	1	CON	571100 Instal 2Way ClnOut	VSUM-9KXNFF - 503 Bedford Dr	VSUM-9KXNFF - 503 Bedford Dr	06/10/2014	06/10/2014	06/10/2014	07/23/2014	21089	503	BEDFORD DR	R	Courtney, Lanahan, Davis, knocked out alley dug do
		CON	571100 Instal 2Way ClnOut	VSUM-9KXNFF - 503 Bedford Dr	VSUM-9KXNFF - 503 Bedford Dr	06/10/2014	06/10/2014	06/10/2014	07/23/2014	21089	503	BEDFORD DR	R	wn installed a 2wc/o bedded backfilled and cleaned
		CON	571100 Instal 2Way ClnOut	VSUM-9KXNFF - 503 Bedford Dr	VSUM-9KXNFF - 503 Bedford Dr	06/10/2014	06/10/2014	06/10/2014	07/23/2014	21089	503	BEDFORD DR	R	area need to go back and put down sand 31' WoE ss
WF0242613	1	UTH	571201 Unstop Ln To House	VSUM-9KWKG4 - 421 Hanabee St 10-16	VSUM-9KWKG4 - 421 Hanabee St 10-16	06/09/2014	06/09/2014	06/09/2014	06/09/2014	19465	421	HANBEE ST	D	. Made contact with resident
		UTH	571201 Unstop Ln To House	VSUM-9KWKG4 - 421 Hanabee St 10-16	VSUM-9KWKG4 - 421 Hanabee St 10-16	06/09/2014	06/09/2014	06/09/2014	06/09/2014	19465	421	HANBEE ST	D	Goodman ALexander Hit stoppage 5 feet toward house
WF0242614	1	SCP	571207 Sew customer prob	VSUM-9KWK2X - 423 Lynn St 10-16	VSUM-9KWK2X - 423 Lynn St 10-16	06/09/2014	06/09/2014	06/09/2014	06/09/2014	19737	423	LYNN ST	D	no stoppage. made contact with resident
		SCP	571207 Sew customer prob	VSUM-9KWK2X - 423 Lynn St 10-16	VSUM-9KWK2X - 423 Lynn St 10-16	06/09/2014	06/09/2014	06/09/2014	06/09/2014	19737	423	LYNN ST	D	Goodman Alexander Jetted 20 feet toward house, hit
WF0242615	1	OTH	573104 OTHER	JGES-9KWMSZ 406 Maple St. - Replace c/o box	JGES-9KWMSZ 406 Maple St. - Replace c/o box	06/09/2014	06/09/2014	06/09/2014	06/09/2014	16289	406	MAPLE ST	D	/o box
		OTH	573104 OTHER	JGES-9KWMSZ 406 Maple St. - Replace c/o box	JGES-9KWMSZ 406 Maple St. - Replace c/o box	06/09/2014	06/09/2014	06/09/2014	06/09/2014	16289	406	MAPLE ST	D	Wittenback, Gerow, Ragan - dug up and replaced 2wc
WF0242616	1	SCP	571207 Sew customer prob	SSTD-9KWLL4 1907 University Dr. - 10-16 w c/o	SSTD-9KWLL4 1907 University Dr. - 10-16 w c/o	06/09/2014	06/09/2014	06/09/2014	06/09/2014	18657	1907	UNIVERSITY DR	D	. made4 contact 30gallons
		SCP	571207 Sew customer prob	SSTD-9KWLL4 1907 University Dr. - 10-16 w c/o	SSTD-9KWLL4 1907 University Dr. - 10-16 w c/o	06/09/2014	06/09/2014	06/09/2014	06/09/2014	18657	1907	UNIVERSITY DR	D	Dacey, West - jetted 25' towards house no stoppage
WF0242617	1	UTH	571201 Unstop Ln To House	SSTD-9KWM97 314 Edgehill Blvd. - 10-16 w c/o	SSTD-9KWM97 314 Edgehill Blvd. - 10-16 w c/o	06/09/2014	06/09/2014	06/09/2014	06/09/2014	19107	314	EDGEHILL BLVD	D	ntact. 30 gallons.
		UTH	571201 Unstop Ln To House	SSTD-9KWM97 314 Edgehill Blvd. - 10-16 w c/o	SSTD-9KWM97 314 Edgehill Blvd. - 10-16 w c/o	06/09/2014	06/09/2014	06/09/2014	06/09/2014	19107	314	EDGEHILL BLVD	D	Dacey, West - Unstopped 25' towards house, made co
WF0242619	1	PMS	572400 Jet Trouble Main	MTOE-9KYEU4 / 1260 Columbia Dr / Trouble Mains	MTOE-9KYEU4 / 1260 Columbia Dr / Trouble Mains	06/09/2014	06/09/2014	06/09/2014	06/09/2014	0	0		D	ons
		PMS	572400 Jet Trouble Main	MTOE-9KYEU4 / 1260 Columbia Dr / Trouble Mains	MTOE-9KYEU4 / 1260 Columbia Dr / Trouble Mains	06/09/2014	06/09/2014	06/09/2014	06/09/2014	0	0		D	Dacey, West / Jetted trouble mains 1500gall
WF0242623	1	MHI	572603 Sew Manhole Inspct	SNAA-9KYFUJ 1260 columbia dr-check manholes	SNAA-9KYFUJ 1260 columbia dr-check manholes	06/09/2014	06/09/2014	06/09/2014	06/09/2014	52183	1260	COLUMBIA DR	D	courtney lanahan check manholes on westshore
WF0242625	1	LDN	573102 Sew Pipe Locating	SNAA-9KYG2G 648 williams way-sewer line locates	SNAA-9KYG2G 648 williams way-sewer line locates	06/09/2014	06/09/2014	06/09/2014	06/09/2014	22633	648	WILLIAMS WAY	D	brown smith hayes sewer line locates
WF0242626	1	CON	571100 Instal 2Way ClnOut	VSUM-9KYHCG - 1217 Eton Dr	VSUM-9KYHCG - 1217 Eton Dr	06/11/2014	06/11/2014	06/11/2014	07/22/2014	23403	1217	ETON DR	R	Brown, Smith, Hayes, knocked out sidewlk dug down
		CON	571100 Instal 2Way ClnOut	VSUM-9KYHCG - 1217 Eton Dr	VSUM-9KYHCG - 1217 Eton Dr	06/11/2014	06/11/2014	06/11/2014	07/22/2014	23403	1217	ETON DR	R	to PVC pipe cut and installed 2wc/o left 2 barraca
		CON	571100 Instal 2Way ClnOut	VSUM-9KYHCG - 1217 Eton Dr	VSUM-9KYHCG - 1217 Eton Dr	06/11/2014	06/11/2014	06/11/2014	07/22/2014	23403	1217	ETON DR	R	des 23' WoE cut size 8x4 - ss
WF0242641	1	NSS	572100 Sewer No Stoppage	EPUE-9KVQR2 - 909 Pinecrest Dr 10-16	EPUE-9KVQR2 - 909 Pinecrest Dr 10-16	06/08/2014	06/08/2014	06/08/2014	06/08/2014	14549	909	PINECREST DR	D	sewer main N/S. M/C used aprox 250 gal H2O
		NSS	572100 Sewer No Stoppage	EPUE-9KVQR2 - 909 Pinecrest Dr 10-16	EPUE-9KVQR2 - 909 Pinecrest Dr 10-16	06/08/2014	06/08/2014	06/08/2014	06/08/2014	14549	909	PINECREST DR	D	Thompson Goodman No city c/o. Jetted 300ft of city
WF0242642	1	UTM	571202 Unstop Lin To Main	SSIO-9KVST7 - 1241 Donna Dr 10-16	SSIO-9KVST7 - 1241 Donna Dr 10-16	06/08/2014	06/08/2014	06/08/2014	06/08/2014	30183	1241	DONNA DR	D	m/c. USed aprox 20 gal water
		UTM	571202 Unstop Lin To Main	SSIO-9KVST7 - 1241 Donna Dr 10-16	SSIO-9KVST7 - 1241 Donna Dr 10-16	06/08/2014	06/08/2014	06/08/2014	06/08/2014	30183	1241	DONNA DR	D	Thompson Goodman Jetted 10ft toward city main un/s
WF0242643	1	SCP	571207 Sew customer prob	BSTS-9KV3F5 - 1335 Cypress Dr 10-16	BSTS-9KV3F5 - 1335 Cypress Dr 10-16	06/07/2014	06/07/2014	06/07/2014	06/07/2014	31417	1335	CYPRESS DR	D	c used approx 40gal water
		SCP	571207 Sew customer prob	BSTS-9KV3F5 - 1335 Cypress Dr 10-16	BSTS-9KV3F5 - 1335 Cypress Dr 10-16	06/07/2014	06/07/2014	06/07/2014	06/07/2014	31417	1335	CYPRESS DR	D	Thompson Goodman Jetted 25ft towards house. N/S m/
WF0242645	1	NSS	572100 Sewer No Stoppage	VSUM-9KWSVA - 1217 Eton Dr 10-16 n c/o	VSUM-9KWSVA - 1217 Eton Dr 10-16 n c/o	06/09/2014	06/09/2014	06/09/2014	06/09/2014	23403	1217	ETON DR	D	de contact
		NSS	572100 Sewer No Stoppage	VSUM-9KWSVA - 1217 Eton Dr 10-16 n c/o	VSUM-9KWSVA - 1217 Eton Dr 10-16 n c/o	06/09/2014	06/09/2014	06/09/2014	06/09/2014	23403	1217	ETON DR	D	Eskridge Goodman Jetted main 100', no stoppage, ma
WF0242646	1	SCP	571207 Sew customer prob	VSUM-9KXKSA - 616 Decca Dr 10-16	VSUM-9KXKSA - 616 Decca Dr 10-16	06/10/2014	06/10/2014	06/10/2014	06/10/2014	30195	616	DECCA DR	D	se, hit no stoppage. Made contact with resident
		SCP	571207 Sew customer prob	VSUM-9KXKSA - 616 Decca Dr 10-16	VSUM-9KXKSA - 616 Decca Dr 10-16	06/10/2014	06/10/2014	06/10/2014	06/10/2014	30195	616	DECCA DR	D	Briley Goodman Alexander Jetted 20 feet toward hou
WF0242647	1	OTH	573104 OTHER	GBRK-9KZ2S2 - 1923 Forestwood Dr T.V. Lateral	GBRK-9KZ2S2 - 1923 Forestwood Dr T.V. Lateral	06/04/2014	06/04/2014	06/04/2014	06/04/2014	1039	1923	FORESTWOOD DR	D	teral marked for locates
		OTH	573104 OTHER	GBRK-9KZ2S2 - 1923 Forestwood Dr T.V. Lateral	GBRK-9KZ2S2 - 1923 Forestwood Dr T.V. Lateral	06/04/2014	06/04/2014	06/04/2014	06/04/2014	1039	1923	FORESTWOOD DR	D	Eskridge Ragan no access, used may info to mark la
WF0242648	1	RCS	572401 Jet Routine Clean	GBRK-9KZ4ND - 600 N Central Expy assist 140 TV sew	GBRK-9KZ4ND - 600 N Central Expy assist 140 TV sew	06/05/2014	06/05/2014	06/05/2014	06/05/2014	15919	600 N	CENTRAL EXPY	D	Central for 140 to televise and find problem
		RCS	572401 Jet Routine Clean	GBRK-9KZ4ND - 600 N Central Expy assist 140 TV sew	GBRK-9KZ4ND - 600 N Central Expy assist 140 TV sew	06/05/2014	06/05/2014	06/05/2014	06/05/2014	15919	600 N	CENTRAL EXPY	D	Dacey West Wittenbeck Gerow cleaned main at 600 N
WF0242649	1	UTM	571202 Unstop Lin To Main	SSTD-9KXN2G 2407 Grandview Dr. - 10-16	SSTD-9KXN2G 2407 Grandview Dr. - 10-16	06/10/2014	06/10/2014	06/10/2014	06/10/2014	4869	2407	GRANDVIEW DR	D	4 feet toward main. Made contact with resident
		UTM	571202 Unstop Lin To Main	SSTD-9KXN2G 2407 Grandview Dr. - 10-16	SSTD-9KXN2G 2407 Grandview Dr. - 10-16	06/10/2014	06/10/2014	06/10/2014	06/10/2014	4869	2407	GRANDVIEW DR	D	Briley, Goodman, Alexander - Broke thrue stoppage
WF0242650	1	SCP	571207 Sew customer prob	SSTD-9KXPTB 748 S. Sherman St. - 10-16	SSTD-9KXPTB 748 S. Sherman St. - 10-16	06/10/2014	06/10/2014	06/10/2014	06/10/2014	17467	748 S	SHERMAN ST	D	ntact.
		SCP	571207 Sew customer prob	SSTD-9KXPTB 748 S. Sherman St. - 10-16	SSTD-9KXPTB 748 S. Sherman St. - 10-16	06/10/2014	06/10/2014	06/10/2014	06/10/2014	17467	748 S	SHERMAN ST	D	Dacey, West - Jetted main 100' no stoppage made co
WF0242661	1	FRS	571203 Retap 4"	MTOE-9KZDY9 / 1923 Forestwood Dr / Replace 4" Serv	MTOE-9KZDY9 / 1923 Forestwood Dr / Replace 4" Serv	06/10/2014	06/10/2014	06/10/2014	06/10/2014	1039	1923	FORESTWOOD DR	D	e clear to main 8X12 Street Cut 8' curb 6 Bara
		FRS	571203 Retap 4"	MTOE-9KZDY9 / 1923 Forestwood Dr / Replace 4" Serv	MTOE-9KZDY9 / 1923 Forestwood Dr / Replace 4" Serv	06/10/2014	06/10/2014	06/10/2014	06/10/2014	1039	1923	FORESTWOOD DR	D	Just outside of curb replaced 4' of 4" Lateral lin
		FRS	571203 Retap 4"	MTOE-9KZDY9 / 1923 Forestwood Dr / Replace 4" Serv	MTOE-9KZDY9 / 1923 Forestwood Dr / Replace 4" Serv	06/10/2014	06/10/2014	06/10/2014	06/10/2014	1039	1923	FORESTWOOD DR	D	Eskridge, Ortiz, Ragan, Castillo / Roots in pipe
WF0242662	1	MHI	572603 Sew Manhole Inspct	MTOE-9KZE2H / 1260 Columbia Dr / Check Manholes	MTOE-9KZE2H / 1260 Columbia Dr / Check Manholes	06/09/2014	06/09/2014	06/09/2014	06/09/2014	0	0		D	due to rain
		MHI	572603 Sew Manhole Inspct	MTOE-9KZE2H / 1260 Columbia Dr / Check Manholes	MTOE-9KZE2H / 1260 Columbia Dr / Check Manholes	06/09/2014	06/09/2014	06/09/2014	06/09/2014	0	0		D	Goodman, Alexander / Check manholes for Surcharged
WF0242716	1	OTH	573104 OTHER	MTOE-9L2DWS / 1260 Columbia Dr / Check C/O's	MTOE-9L2DWS / 1260 Columbia Dr / Check C/O's	06/10/2014	06/10/2014	06/10/2014	06/10/2014	0	0		D	Pearce area
		OTH	573104 OTHER	MTOE-9L2DWS / 1260 Columbia Dr / Check C/O's	MTOE-9L2DWS / 1260 Columbia Dr / Check C/O's	06/10/2014	06/10/2014	06/10/2014	06/10/2014	0	0		D	Briley, Goodman, Alexander / Check C/O's around JJ
WF0242719	1	RCS	572401 Jet Routine Clean	MTOE-9L2E2J / 600 S. Sherman St / Jet Main	MTOE-9L2E2J / 600 S. Sherman St / Jet Main	06/10/2014	06/10/2014	06/10/2014	06/10/2014	0	0		D	Dacey, West / Cleaned main along S. Sherman
WF0242736	1	CON	571100 Instal 2Way ClnOut	VSUM-9L2QNQ - 1328 Apache Dr	VSUM-9L2QNQ - 1328 Apache Dr	06/13/2014	06/13/2014	06/13/2014	07/24/2014	34051	1328	APACHE DR	R	Briley, Alexander, knocked out 8x4' of sidewalk du
		CON	571100 Instal 2Way ClnOut	VSUM-9L2QNQ - 1328 Apache Dr	VSUM-9L2QNQ - 1328 Apache Dr	06/13/2014	06/13/2014	06/13/2014	07/24/2014	34051	1328	APACHE DR	R	g down tvd line installed c/o and backfilled with

	CON	571100 Instal 2Way ClnOut	VSUM-9L2QNQ - 1328 Apache Dr	VSUM-9L2QNQ - 1328 Apache Dr	06/13/2014	06/13/2014	06/13/2014	07/24/2014	34051	1328	APACHE DR	R	baserock location 24' WoE left 2 barricades - ss
WF0242737	1 CON	571100 Instal 2Way ClnOut	VSUM-9L2QPP - 415 E. Main Street	VSUM-9L2QPP - 415 E. Main Street	06/13/2014	06/13/2014	06/13/2014	06/18/2014	48045	415 E	MAIN ST	R	47' WoE 1 barricade left. 146.642.1230
WF0242746	1 OTH	573104 OTHER	MTOE-9L3FOT / 105 Brookwood Dr / Fill with basero	MTOE-9L3FOT / 105 Brookwood Dr / Fill with basero	06/12/2014	06/12/2014	06/12/2014	06/12/2014	31699	105	BROOKWOOD DR	D	Briley, Goodman / Top of job site with baserock
WF0242750	1 SFM	573105 Sew Read Flow Mtrs	MTOE-9L3FZZ / 2400 N Jupiter Rd / Read Flow MtR	MTOE-9L3FZZ / 2400 N Jupiter Rd / Read Flow MtR	06/13/2014	06/13/2014	06/13/2014	06/13/2014	0	0		D	Eskridge, Ortiz / R - 904043
WF0242755	1 SCP	571207 Sew customer prob	JGES-9KZMAW 805 Fontana Ave. - 10-16	JGES-9KZMAW 805 Fontana Ave. - 10-16	06/12/2014	06/12/2014	06/12/2014	06/12/2014	14907	805	FONTANA AVE	D	t no stoppage. Made contact with resident.
	SCP	571207 Sew customer prob	JGES-9KZMAW 805 Fontana Ave. - 10-16	JGES-9KZMAW 805 Fontana Ave. - 10-16	06/12/2014	06/12/2014	06/12/2014	06/12/2014	14907	805	FONTANA AVE	D	Briley, Goodman - Jetted 20 feet towards house, hi
WF0242756	1 UTH	571201 Unstop Ln To House	BSTS-9KYVFM 1607 Provincetown Dr. - 10-16 w/co	BSTS-9KYVFM 1607 Provincetown Dr. - 10-16 w/co	06/11/2014	06/11/2014	06/11/2014	06/11/2014	20811	1607	PROVINCETOWN LN	D	page made contact
	UTH	571201 Unstop Ln To House	BSTS-9KYVFM 1607 Provincetown Dr. - 10-16 w/co	BSTS-9KYVFM 1607 Provincetown Dr. - 10-16 w/co	06/11/2014	06/11/2014	06/11/2014	06/11/2014	20811	1607	PROVINCETOWN LN	D	Eskridge, Goodman - Jetted toward house 25' No sto
WF0242757	1 SCP	571207 Sew customer prob	SSTD-9KYMRD 421 Hanbee Dr. - 10/16 w c/o	SSTD-9KYMRD 421 Hanbee Dr. - 10/16 w c/o	06/11/2014	06/11/2014	06/11/2014	06/11/2014	19465	421	HANBEE ST	D	and let him know
	SCP	571207 Sew customer prob	SSTD-9KYMRD 421 Hanbee Dr. - 10/16 w c/o	SSTD-9KYMRD 421 Hanbee Dr. - 10/16 w c/o	06/11/2014	06/11/2014	06/11/2014	06/11/2014	19465	421	HANBEE ST	D	d main no stoppage let customer know called Terry
	SCP	571207 Sew customer prob	SSTD-9KYMRD 421 Hanbee Dr. - 10/16 w c/o	SSTD-9KYMRD 421 Hanbee Dr. - 10/16 w c/o	06/11/2014	06/11/2014	06/11/2014	06/11/2014	19465	421	HANBEE ST	D	Courtney, Davis, Lanahan - Jetted towards house an
WF0242758	1 UTH	571201 Unstop Ln To House	DISY-9KYH65 1312 Westshore Dr. - 10-16 w/co	DISY-9KYH65 1312 Westshore Dr. - 10-16 w/co	06/11/2014	06/11/2014	06/11/2014	06/11/2014	0	0		D	mes. All working
	UTH	571201 Unstop Ln To House	DISY-9KYH65 1312 Westshore Dr. - 10-16 w/co	DISY-9KYH65 1312 Westshore Dr. - 10-16 w/co	06/11/2014	06/11/2014	06/11/2014	06/11/2014	0	0		D	ine 30' towards house 2 times and to the main 4 ti
	UTH	571201 Unstop Ln To House	DISY-9KYH65 1312 Westshore Dr. - 10-16 w/co	DISY-9KYH65 1312 Westshore Dr. - 10-16 w/co	06/11/2014	06/11/2014	06/11/2014	06/11/2014	0	0		D	Brown, Smith - Line full of grease. Had to clean l
WF0242759	1 UTH	571201 Unstop Ln To House	DISY-9KYH65 1312 Westshore Dr. - 10-16 w/co	DISY-9KYH65 1312 Westshore Dr. - 10-16 w/co	06/11/2014	06/11/2014	06/11/2014	06/11/2014	70251	1312	WEST SHORE DR	D	mes. All working
	UTH	571201 Unstop Ln To House	DISY-9KYH65 1312 Westshore Dr. - 10-16 w/co	DISY-9KYH65 1312 Westshore Dr. - 10-16 w/co	06/11/2014	06/11/2014	06/11/2014	06/11/2014	70251	1312	WEST SHORE DR	D	ine 30' towards house 2 times and to the main 4 ti
	UTH	571201 Unstop Ln To House	DISY-9KYH65 1312 Westshore Dr. - 10-16 w/co	DISY-9KYH65 1312 Westshore Dr. - 10-16 w/co	06/11/2014	06/11/2014	06/11/2014	06/11/2014	70251	1312	WEST SHORE DR	D	Brown, Smith - Line full of grease. Had to clean l
WF0242760	1 UTM	571202 Unstop Lin To Main	JGES-9L2NJJ 415 E. Main St. - 10-16 n/co	JGES-9L2NJJ 415 E. Main St. - 10-16 n/co	06/13/2014	06/12/2014	06/13/2014	06/12/2014	48045	415 E	MAIN ST	D	ent was present
	UTM	571202 Unstop Lin To Main	JGES-9L2NJJ 415 E. Main St. - 10-16 n/co	JGES-9L2NJJ 415 E. Main St. - 10-16 n/co	06/13/2014	06/12/2014	06/13/2014	06/12/2014	48045	415 E	MAIN ST	D	hru access 50' toward amin, stoppage cleared Resdi
	UTM	571202 Unstop Lin To Main	JGES-9L2NJJ 415 E. Main St. - 10-16 n/co	JGES-9L2NJJ 415 E. Main St. - 10-16 n/co	06/13/2014	06/12/2014	06/13/2014	06/12/2014	48045	415 E	MAIN ST	D	Eskridge, Ortiz - Resident, paid for c/o, Jetted t
WF0242762	1 LDN	573102 Sew Pipe Locating	BSTS-9L4ENN 500 w renner rd-sewer locates	BSTS-9L4ENN 500 w renner rd-sewer locates	06/10/2014	06/10/2014	06/10/2014	06/10/2014	68669	500 W	RENNER RD	D	n about what is needed to located.all good
	LDN	573102 Sew Pipe Locating	BSTS-9L4ENN 500 w renner rd-sewer locates	BSTS-9L4ENN 500 w renner rd-sewer locates	06/10/2014	06/10/2014	06/10/2014	06/10/2014	68669	500 W	RENNER RD	D	brown smith hayes marked sewer + talked with weldo
WF0242766	1 OTH	573104 OTHER	BSTS-9L4EZT 400 canbridge dr-repair sprinkler sys	BSTS-9L4EZT 400 canbridge dr-repair sprinkler sys	06/11/2014	06/11/2014	06/11/2014	06/11/2014	21519	400	CAMBRIDGE DR	D	hey repair sidewalk.after 2w c/o install,hit with
	OTH	573104 OTHER	BSTS-9L4EZT 400 canbridge dr-repair sprinkler sys	BSTS-9L4EZT 400 canbridge dr-repair sprinkler sys	06/11/2014	06/11/2014	06/11/2014	06/11/2014	21519	400	CAMBRIDGE DR	D	ewalk.left uncovered for street dept to see when t
	OTH	573104 OTHER	BSTS-9L4EZT 400 canbridge dr-repair sprinkler sys	BSTS-9L4EZT 400 canbridge dr-repair sprinkler sys	06/11/2014	06/11/2014	06/11/2014	06/11/2014	21519	400	CAMBRIDGE DR	D	brown smith goodman repaired 1" pvc line under sid
WF0242768	1 OTH	573104 OTHER	EPUE-9L4GNN - 1260 Columbia Dr - check C/O's	EPUE-9L4GNN - 1260 Columbia Dr - check C/O's	06/12/2014	06/12/2014	06/12/2014	06/12/2014	52183	1260	COLUMBIA DR	D	area.
	OTH	573104 OTHER	EPUE-9L4GNN - 1260 Columbia Dr - check C/O's	EPUE-9L4GNN - 1260 Columbia Dr - check C/O's	06/12/2014	06/12/2014	06/12/2014	06/12/2014	52183	1260	COLUMBIA DR	D	Briley, Goodman, Check C/O's in Cotton Wood Creek
WF0242769	1 FOC	513401 For Othr City Dept	EPUE-9L4GTE - 1260 Columbia Dr - White line	EPUE-9L4GTE - 1260 Columbia Dr - White line	06/12/2014	06/12/2014	06/12/2014	06/12/2014	52183	1260	COLUMBIA DR	D	511 W.Campbell Rd
	FOC	513401 For Othr City Dept	EPUE-9L4GTE - 1260 Columbia Dr - White line	EPUE-9L4GTE - 1260 Columbia Dr - White line	06/12/2014	06/12/2014	06/12/2014	06/12/2014	52183	1260	COLUMBIA DR	D	e, 2400 Skyview, 331 Central Expy, 1614 Nantucket,
	FOC	513401 For Othr City Dept	EPUE-9L4GTE - 1260 Columbia Dr - White line	EPUE-9L4GTE - 1260 Columbia Dr - White line	06/12/2014	06/12/2014	06/12/2014	06/12/2014	52183	1260	COLUMBIA DR	D	Courtney, Davis, We white lined jobs, 1101 Seminol
WF0242771	1 OTH	573104 OTHER	EPUE-9L4GYD - 3570 N.Waterview Pkwy - parts for jo	EPUE-9L4GYD - 3570 N.Waterview Pkwy - parts for jo	06/12/2014	06/12/2014	06/12/2014	06/12/2014	90339	3570	WATERVIEW PKWY	D	5 with his job.
	OTH	573104 OTHER	EPUE-9L4GYD - 3570 N.Waterview Pkwy - parts for jo	EPUE-9L4GYD - 3570 N.Waterview Pkwy - parts for jo	06/12/2014	06/12/2014	06/12/2014	06/12/2014	90339	3570	WATERVIEW PKWY	D	Courtney, Davis, We took sewer parts & assisted 52
WF0242784	1 SMS	571206 Site Maintenance	SNAA-9L5E9C 608 northill dr-site maintance	SNAA-9L5E9C 608 northill dr-site maintance	06/11/2014	06/11/2014	06/11/2014	06/11/2014	26909	608	NORTHILL DR	D	round c/o box
	SMS	571206 Site Maintenance	SNAA-9L5E9C 608 northill dr-site maintance	SNAA-9L5E9C 608 northill dr-site maintance	06/11/2014	06/11/2014	06/11/2014	06/11/2014	26909	608	NORTHILL DR	D	courtney lanahan davis cleaned area and put sand a
WF0242793	1 6301	566301 Insp-ProbDetection	EPUE-9L5J6M - 1260 Columbia Dr - Televised storm p	EPUE-9L5J6M - 1260 Columbia Dr - Televised storm p	06/13/2014	06/13/2014	06/13/2014	06/13/2014	52183	1260	COLUMBIA DR	D	r infiltration marked area 3000 gals of water.
	6301	566301 Insp-ProbDetection	EPUE-9L5J6M - 1260 Columbia Dr - Televised storm p	EPUE-9L5J6M - 1260 Columbia Dr - Televised storm p	06/13/2014	06/13/2014	06/13/2014	06/13/2014	52183	1260	COLUMBIA DR	D	Stanton, Masson, Cleaned & televised storm pipe fo
WF0242820	1 UTH	571201 Unstop Ln To House	MTOE-9L3H5B 421 hanbee st-10-16 w c/o	MTOE-9L3H5B 421 hanbee st-10-16 w c/o	06/14/2014	06/14/2014	06/14/2014	06/14/2014	19465	421	HANBEE ST	D	ossible root stoppage m/c 10 gals of water
	UTH	571201 Unstop Ln To House	MTOE-9L3H5B 421 hanbee st-10-16 w c/o	MTOE-9L3H5B 421 hanbee st-10-16 w c/o	06/14/2014	06/14/2014	06/14/2014	06/14/2014	19465	421	HANBEE ST	D	stanton courtney unstopped 10' towards the house,p
WF0242829	1 NSS	572100 Sewer No Stoppage	SNAA-9L6AZZ 1328 apache dr-10-16	SNAA-9L6AZZ 1328 apache dr-10-16	06/13/2014	06/13/2014	06/13/2014	06/13/2014	34051	1328	APACHE DR	D	resident
	NSS	572100 Sewer No Stoppage	SNAA-9L6AZZ 1328 apache dr-10-16	SNAA-9L6AZZ 1328 apache dr-10-16	06/13/2014	06/13/2014	06/13/2014	06/13/2014	34051	1328	APACHE DR	D	t towards house,hit no stoppage.made contact with
	NSS	572100 Sewer No Stoppage	SNAA-9L6AZZ 1328 apache dr-10-16	SNAA-9L6AZZ 1328 apache dr-10-16	06/13/2014	06/13/2014	06/13/2014	06/13/2014	34051	1328	APACHE DR	D	briley goodman alexander jetted sewer main 500 fee
WF0242830	1 LDN	573102 Sew Pipe Locating	SNAA-9L6B4E 1100 w campbell rd-located sewer	SNAA-9L6B4E 1100 w campbell rd-located sewer	06/13/2014	06/13/2014	06/13/2014	06/13/2014	72999	1100 W	CAMPBELL RD	D	elecommunications
	LDN	573102 Sew Pipe Locating	SNAA-9L6B4E 1100 w campbell rd-located sewer	SNAA-9L6B4E 1100 w campbell rd-located sewer	06/13/2014	06/13/2014	06/13/2014	06/13/2014	72999	1100 W	CAMPBELL RD	D	courtney davis lanahan located sewer for gardner t
WF0242832	1 OTH	573104 OTHER	SNAA-9L6B8G 1260 columbia dr-check c/o's	SNAA-9L6B8G 1260 columbia dr-check c/o's	06/13/2014	06/13/2014	06/13/2014	06/13/2014	52183	1260	COLUMBIA DR	D	h area
	OTH	573104 OTHER	SNAA-9L6B8G 1260 columbia dr-check c/o's	SNAA-9L6B8G 1260 columbia dr-check c/o's	06/13/2014	06/13/2014	06/13/2014	06/13/2014	52183	1260	COLUMBIA DR	D	briley goodman alexander check c/o's in point nort
WF0242836	1 LDN	573102 Sew Pipe Locating	SNAA-9L6C7J 1001 w pres george bush hwy-sewer lin	SNAA-9L6C7J 1001 w pres george bush hwy-sewer lin	06/13/2014	06/13/2014	06/13/2014	06/13/2014	76075	1001 W	PRESIDENT GEORGE BUSH HWY	D	brown smith hayes sewer line locates for at+t
WF0242840	1 UTH	571201 Unstop Ln To House	VSUM-9L2JPL / 1124 Parkhaven Dr / 10-16	VSUM-9L2JPL / 1124 Parkhaven Dr / 10-16	06/13/2014	06/13/2014	06/13/2014	06/13/2014	22299	1124	PARKHAVEN DR	D	towards house, made contact with resident
	UTH	571201 Unstop Ln To House	VSUM-9L2JPL / 1124 Parkhaven Dr / 10-16	VSUM-9L2JPL / 1124 Parkhaven Dr / 10-16	06/13/2014	06/13/2014	06/13/2014	06/13/2014	22299	1124	PARKHAVEN DR	D	Briley, Goodman, Alexander / Hit Stoppage 38 feet
WF0242841	1 UTM	571202 Unstop Lin To Main	VSUM-9L2QGR / 711 Timberlake Cir / 10-16	VSUM-9L2QGR / 711 Timberlake Cir / 10-16	06/13/2014	06/13/2014	06/13/2014	06/13/2014	32907	711	TIMBERLAKE CIR	D	toward main, made contact with resident
	UTM	571202 Unstop Lin To Main	VSUM-9L2QGR / 711 Timberlake Cir / 10-16	VSUM-9L2QGR / 711 Timberlake Cir / 10-16	06/13/2014	06/13/2014	06/13/2014	06/13/2014	32907	711	TIMBERLAKE CIR	D	Briley, Goodman, Alexander / Hit stoppage 6 feet
WF0242846	1 UTM	571202 Unstop Lin To Main	GBRK-9L42XU / 1433 Dumont DR / 10-17 at c/o	GBRK-9L42XU / 1433 Dumont DR / 10-17 at c/o	06/14/2014	06/14/2014	06/14/2014	06/14/2014	21675	1433	DUMONT DR	D	o find it was a 10-17 at the c/o, paged for my mai
	UTM	571202 Unstop Lin To Main	GBRK-9L42XU / 1433 Dumont DR / 10-17 at c/o	GBRK-9L42XU / 1433 Dumont DR / 10-17 at c/o	06/14/2014	06/14/2014	06/14/2014	06/14/2014	21675	1433	DUMONT DR	D	ing out of backyard, Arrived pn side at 8:20 pm t
	UTM	571202 Unstop Lin To Main	GBRK-9L42XU / 1433 Dumont DR / 10-17 at c/o	GBRK-9L42XU / 1433 Dumont DR / 10-17 at c/o	06/14/2014	06/14/2014	06/14/2014	06/14/2014	21675	1433	DUMONT DR	D	Stanton, Courtney / The call came in as water runn

WF0242847	1 UTM	571202 Unstop Lin To Main	EPUE-9L4QJ8 / 901 Newberry Dr / 10-16 W c/o	EPUE-9L4QJ8 / 901 Newberry Dr / 10-16 W c/o	06/15/2014	06/15/2014	06/15/2014	06/15/2014	34913	901	NEWBERRY DR	D	, grease stoppage M/C 20 Gals of water	
	UTM	571202 Unstop Lin To Main	EPUE-9L4QJ8 / 901 Newberry Dr / 10-16 W c/o	EPUE-9L4QJ8 / 901 Newberry Dr / 10-16 W c/o	06/15/2014	06/15/2014	06/15/2014	06/15/2014	34913	901	NEWBERRY DR	D	Stanton, Courtney / Unstopped 10' towards the main	
WF0242848	1 NSS	572100 Sewer No Stoppage	EPUE-9L4LWC / 2108 Drake Dr / 10-16 no c/o	EPUE-9L4LWC / 2108 Drake Dr / 10-16 no c/o	06/15/2014	06/15/2014	06/15/2014	06/15/2014	45619	2108	DRAKE DR	D	ge was located M/C 300 Gals of water	
	NSS	572100 Sewer No Stoppage	EPUE-9L4LWC / 2108 Drake Dr / 10-16 no c/o	EPUE-9L4LWC / 2108 Drake Dr / 10-16 no c/o	06/15/2014	06/15/2014	06/15/2014	06/15/2014	45619	2108	DRAKE DR	D	Stanton, Courtney / Jetted the main 300' no stoppa	
WF0242861	1 LDN	573102 Sew Pipe Locating	SNAA-9L6GCM 1221 w campbell rd-located sewer	SNAA-9L6GCM 1221 w campbell rd-located sewer	06/13/2014	06/13/2014	06/13/2014	06/13/2014	70657	1221 W	CAMPBELL RD	D	elecommunications 1100 and 1200 blk	
	LDN	573102 Sew Pipe Locating	SNAA-9L6GCM 1221 w campbell rd-located sewer	SNAA-9L6GCM 1221 w campbell rd-located sewer	06/13/2014	06/13/2014	06/13/2014	06/13/2014	70657	1221 W	CAMPBELL RD	D	courtney lanahan davis located sewer for gardner t	
WF0242873	1 UTM	571202 Unstop Lin To Main	SNAA-9L5DZ5 - 1318 Cherokee Dr - 10-16 w C/O	SNAA-9L5DZ5 - 1318 Cherokee Dr - 10-16 w C/O	06/16/2014	06/16/2014	06/16/2014	06/16/2014	33567	1318	CHEROKEE DR	D	paper stoppage M/C 20 gals of water.	
	UTM	571202 Unstop Lin To Main	SNAA-9L5DZ5 - 1318 Cherokee Dr - 10-16 w C/O	SNAA-9L5DZ5 - 1318 Cherokee Dr - 10-16 w C/O	06/16/2014	06/16/2014	06/16/2014	06/16/2014	33567	1318	CHEROKEE DR	D	Stanton, Courtney, Unstopped 12' towards the main,	
WF0242878	1 SCP	571207 Sew customer prob	SSIO-9L5V4E - 649 Williams Way - 10-16 W C/O	SSIO-9L5V4E - 649 Williams Way - 10-16 W C/O	06/16/2014	06/16/2014	06/16/2014	06/16/2014	22667	649	WILLIAMS WAY	D	e bathroom M/C. 25 gals of water.	
	SCP	571207 Sew customer prob	SSIO-9L5V4E - 649 Williams Way - 10-16 W C/O	SSIO-9L5V4E - 649 Williams Way - 10-16 W C/O	06/16/2014	06/16/2014	06/16/2014	06/16/2014	22667	649	WILLIAMS WAY	D	stoppage was located the resident has a odor in on	
	SCP	571207 Sew customer prob	SSIO-9L5V4E - 649 Williams Way - 10-16 W C/O	SSIO-9L5V4E - 649 Williams Way - 10-16 W C/O	06/16/2014	06/16/2014	06/16/2014	06/16/2014	22667	649	WILLIAMS WAY	D	Stanton, Worline, Jetted 25' towards the house no	
WF0242881	1 UTM	571202 Unstop Lin To Main	VSUM-9L2J9T - 517 Melody Ln - 10-17 @ C/O	VSUM-9L2J9T - 517 Melody Ln - 10-17 @ C/O	06/13/2014	06/13/2014	06/13/2014	06/13/2014	16511	517	MELODY LN	D	cleared, made contact.	
	UTM	571202 Unstop Lin To Main	VSUM-9L2J9T - 517 Melody Ln - 10-17 @ C/O	VSUM-9L2J9T - 517 Melody Ln - 10-17 @ C/O	06/13/2014	06/13/2014	06/13/2014	06/13/2014	16511	517	MELODY LN	D	Eskridge, Ortiz, Jetted 3' towards main, stoppage	
WF0242891	1 OTH	573104 OTHER	BSTS-9L6U8X 415 E. Main St. - mark for c/o	BSTS-9L6U8X 415 E. Main St. - mark for c/o	06/16/2014	06/16/2014	06/16/2014	06/16/2014	48045	415 E	MAIN ST	D	Wittenback, Gerow - no access marked by map	
WF0242897	1 6301	566301 Insp-ProbDetection	MTOE-9L7EA9 / 2015 Tulane Dr / TV Inspection	MTOE-9L7EA9 / 2015 Tulane Dr / TV Inspection	06/16/2014	06/16/2014	06/16/2014	06/16/2014	0	0		D	Stanton, Masson / S/M 91 Inspection complete	
WF0242898	1 6302	566302 Main Cleaning	MTOE-9L7EBP / 1260 Columbia DR / Cleaning of S/M's	MTOE-9L7EBP / 1260 Columbia DR / Cleaning of S/M's	06/16/2014	06/16/2014	06/16/2014	06/16/2014	0	0		D	442 3000 Gals of water Derooted S/M 4020	
	6302	566302 Main Cleaning	MTOE-9L7EBP / 1260 Columbia DR / Cleaning of S/M's	MTOE-9L7EBP / 1260 Columbia DR / Cleaning of S/M's	06/16/2014	06/16/2014	06/16/2014	06/16/2014	0	0		D	Stanton, Masson / S/M 91 - 562.7' S/M 4020-	
WF0242899	1 6301	566301 Insp-ProbDetection	MTOE-9L7ED5 / 2012 Tulane Dr / TV Inspection	MTOE-9L7ED5 / 2012 Tulane Dr / TV Inspection	06/16/2014	06/16/2014	06/16/2014	06/16/2014	0	0		D	Inspection to deroot + reclean the main	
	6301	566301 Insp-ProbDetection	MTOE-9L7ED5 / 2012 Tulane Dr / TV Inspection	MTOE-9L7ED5 / 2012 Tulane Dr / TV Inspection	06/16/2014	06/16/2014	06/16/2014	06/16/2014	0	0		D	Stanton, Masson / Roots in multiple joints stopped	
WF0242913	1 SCP	571207 Sew customer prob	SSTD-9L2TBQ - 1409 Nantucket Dr - 10-16 w C/O	SSTD-9L2TBQ - 1409 Nantucket Dr - 10-16 w C/O	06/13/2014	06/13/2014	06/13/2014	06/13/2014	20463	1409	NANTUCKET DR	D	athroom. C/O at the house was dry. M/C 30 gals of	
	SCP	571207 Sew customer prob	SSTD-9L2TBQ - 1409 Nantucket Dr - 10-16 w C/O	SSTD-9L2TBQ - 1409 Nantucket Dr - 10-16 w C/O	06/13/2014	06/13/2014	06/13/2014	06/13/2014	20463	1409	NANTUCKET DR	D	o stoppage was located, having problems with one b	
	SCP	571207 Sew customer prob	SSTD-9L2TBQ - 1409 Nantucket Dr - 10-16 w C/O	SSTD-9L2TBQ - 1409 Nantucket Dr - 10-16 w C/O	06/13/2014	06/13/2014	06/13/2014	06/13/2014	20463	1409	NANTUCKET DR	D	Stanton, Courtney, Jetted 30' towards the house, n	
WF0242919	1 PMS	572400 Jet Trouble Main	EPUE-9L7KLY - 1260 Columbia Dr - Jet trouble mains	EPUE-9L7KLY - 1260 Columbia Dr - Jet trouble mains	06/17/2014	06/17/2014	06/17/2014	06/17/2014	52183	1260	COLUMBIA DR	D	Eskridge, Ortiz, Jetted mains from list.	
WF0242925	1 SCP	571207 Sew customer prob	JGES-9L6RMF 1230 Glencove Dr. - 10-16 w c/o	JGES-9L6RMF 1230 Glencove Dr. - 10-16 w c/o	06/17/2014	06/17/2014	06/17/2014	06/17/2014	35483	1230	GLEN COVE DR	D	o stoppage was located, m/c 30 gals of water	
	SCP	571207 Sew customer prob	JGES-9L6RMF 1230 Glencove Dr. - 10-16 w c/o	JGES-9L6RMF 1230 Glencove Dr. - 10-16 w c/o	06/17/2014	06/17/2014	06/17/2014	06/17/2014	35483	1230	GLEN COVE DR	D	Stanton, Worline - Jetted 30' towards the house, n	
WF0242926	1 NSS	572100 Sewer No Stoppage	VSUM-9L6SEB 2601 Forest Grove Dr. - 10-16 no c/	VSUM-9L6SEB 2601 Forest Grove Dr. - 10-16 no c/	06/17/2014	06/17/2014	06/17/2014	06/17/2014	6109	2601	FOREST GROVE DR	D	's line. Replaced a missing m/l c/o lid 400 glas o	
	NSS	572100 Sewer No Stoppage	VSUM-9L6SEB 2601 Forest Grove Dr. - 10-16 no c/	VSUM-9L6SEB 2601 Forest Grove Dr. - 10-16 no c/	06/17/2014	06/17/2014	06/17/2014	06/17/2014	6109	2601	FOREST GROVE DR	D	e was located. the plumber unstopped the residents	
	NSS	572100 Sewer No Stoppage	VSUM-9L6SEB 2601 Forest Grove Dr. - 10-16 no c/	VSUM-9L6SEB 2601 Forest Grove Dr. - 10-16 no c/	06/17/2014	06/17/2014	06/17/2014	06/17/2014	6109	2601	FOREST GROVE DR	D	Stanton, Worline - Jetted the main 400' no stoppag	
WF0242943	1 6301	566301 Insp-ProbDetection	MTOE-9L8BUK / 2012 Drake Dr / TV Inspection	MTOE-9L8BUK / 2012 Drake Dr / TV Inspection	06/17/2014	06/17/2014	06/17/2014	06/17/2014	0	0		D	Stanton, Masson / S/M 4033 - Inspection complete	
WF0242944	1 6301	566301 Insp-ProbDetection	MTOE-9L8BW6 / 2012 Columbia Dr ./ TV Inspection	MTOE-9L8BW6 / 2012 Columbia Dr ./ TV Inspection	06/17/2014	06/17/2014	06/17/2014	06/17/2014	0	0		D	Stanton, Masson / S/M 4023 Inspection complete	
WF0242949	1 6302	566302 Main Cleaning	EPUE-9L8J5F - 1260 Columbia Dr - cleaning of S/M's	EPUE-9L8J5F - 1260 Columbia Dr - cleaning of S/M's	06/18/2014	06/18/2014	06/18/2014	06/18/2014	52183	1260	COLUMBIA DR	D	7, S/M 9170 - 466.1, S/M 9168 - 538.9	
	6302	566302 Main Cleaning	EPUE-9L8J5F - 1260 Columbia Dr - cleaning of S/M's	EPUE-9L8J5F - 1260 Columbia Dr - cleaning of S/M's	06/18/2014	06/18/2014	06/18/2014	06/18/2014	52183	1260	COLUMBIA DR	D	Stanton, Masson, S/M 9166 - 489.3, S/M 4025 - 490.	
WF0242950	1 6301	566301 Insp-ProbDetection	EPUE-9L8J8L - 1901 Columbia Dr - TV Inspection	EPUE-9L8J8L - 1901 Columbia Dr - TV Inspection	06/18/2014	06/18/2014	06/18/2014	06/18/2014	0	0		D	Stanton, Masson, S/M 9166 inspection complete	
WF0242952	1 6301	566301 Insp-ProbDetection	EPUE-9L8JAM - 2013 Apollo Rd - TV inspection	EPUE-9L8JAM - 2013 Apollo Rd - TV inspection	06/18/2014	06/18/2014	06/18/2014	06/18/2014	45831	2013	APOLLO RD	D	Stanton, Masson, S/M 9168 inspection complete	
WF0242955	1 6301	566301 Insp-ProbDetection	EPUE-9L8JCG - 1911 Apollo Rd - TV inspection	EPUE-9L8JCG - 1911 Apollo Rd - TV inspection	06/18/2014	06/18/2014	06/18/2014	06/18/2014	45845	1911	APOLLO RD	D	Stanton, Masson, S/M 9170 inspection complete	
WF0242959	1 6301	566301 Insp-ProbDetection	EPUE-9L8JG2 - 1901 Drake Dr - TV inspection	EPUE-9L8JG2 - 1901 Drake Dr - TV inspection	06/18/2014	06/18/2014	06/18/2014	06/18/2014	45953	1901	DRAKE DR	D	Stanton, Masson, S/M 4025 inspection complete	
WF0242961	1 6302	566302 Main Cleaning	EPUE-9L8JJ8 - 1260 Columbia Dr - cleaning of S/M's	EPUE-9L8JJ8 - 1260 Columbia Dr - cleaning of S/M's	06/17/2014	06/17/2014	06/17/2014	06/17/2014	52183	1260	COLUMBIA DR	D	23 - 441.7, S/M 4033 - 484.8, 3500 gals of water.	
	6302	566302 Main Cleaning	EPUE-9L8JJ8 - 1260 Columbia Dr - cleaning of S/M's	EPUE-9L8JJ8 - 1260 Columbia Dr - cleaning of S/M's	06/17/2014	06/17/2014	06/17/2014	06/17/2014	52183	1260	COLUMBIA DR	D	Stanton,. Masson, Cleared S/M 4020 - 435.2, S/M 40	
WF0242963	1 OTH	573104 OTHER	EPUE-9L8JNA - 1400 blk E.Arapaho Rd - assist Stree	EPUE-9L8JNA - 1400 blk E.Arapaho Rd - assist Stree	06/18/2014	06/18/2014	06/18/2014	06/18/2014	0	0		D	Dacey, West, Jetted storm drain for Street Dept.	
WF0242964	1 PMS	572400 Jet Trouble Main	EPUE-9L8JQ8 - 1260 Columbia Dr - Trouble mains	EPUE-9L8JQ8 - 1260 Columbia Dr - Trouble mains	06/18/2014	06/18/2014	06/18/2014	06/18/2014	52183	1260	COLUMBIA DR	D	Dacey, West, Trouble mains, 1500 gallons	
WF0242969	1 6301	566301 Insp-ProbDetection	EPUE-9L8K2K - 2012 Tulane Dr - TV inspection	EPUE-9L8K2K - 2012 Tulane Dr - TV inspection	06/17/2014	06/17/2014	06/17/2014	06/17/2014	46071	2012	TULANE DR	D	Stanton, Masson, S/M 4020 inspection complete	
WF0242971	1 CON	571100 Instal 2Way ClnOut	VSUM-9L8PGG - 2601 Forest Grove Dr	VSUM-9L8PGG - 2601 Forest Grove Dr	06/19/2014	06/19/2014	06/19/2014	07/28/2014	6109	2601	FOREST GROVE DR	R	Briley, Goodman, Alexander, knocked out 6x6' of dr	
	CON	571100 Instal 2Way ClnOut	VSUM-9L8PGG - 2601 Forest Grove Dr	VSUM-9L8PGG - 2601 Forest Grove Dr	06/19/2014	06/19/2014	06/19/2014	07/28/2014	6109	2601	FOREST GROVE DR	R	iveway, TV'd line and installed c/o backfilled wit	
	CON	571100 Instal 2Way ClnOut	VSUM-9L8PGG - 2601 Forest Grove Dr	VSUM-9L8PGG - 2601 Forest Grove Dr	06/19/2014	06/19/2014	06/19/2014	07/28/2014	6109	2601	FOREST GROVE DR	R	h baserock and cleaned up area Loc. 61' NoS 2601 i	
	CON	571100 Instal 2Way ClnOut	VSUM-9L8PGG - 2601 Forest Grove Dr	VSUM-9L8PGG - 2601 Forest Grove Dr	06/19/2014	06/19/2014	06/19/2014	07/28/2014	6109	2601	FOREST GROVE DR	R	s a duplex with 2603 Forest Grove Dr. - ss	
WF0242972	1 CON	571100 Instal 2Way ClnOut	VSUM-9L8RL2 - 2108 Drake Dr	VSUM-9L8RL2 - 2108 Drake Dr	06/19/2014	06/19/2014	06/19/2014	07/02/2014	45619	2108	DRAKE DR	R	Dug up & installed 2way C/O 30' WoE. Bedded backfi	
	CON	571100 Instal 2Way ClnOut	VSUM-9L8RL2 - 2108 Drake Dr	VSUM-9L8RL2 - 2108 Drake Dr	06/19/2014	06/19/2014	06/19/2014	07/02/2014	45619	2108	DRAKE DR	R	lled. 13x5, 4 cades.	
WF0242973	1 SCP	571207 Sew customer prob	VSUM-9L7RZK - 530 Royal Crest Dr 10-16 w c/o	VSUM-9L7RZK - 530 Royal Crest Dr 10-16 w c/o	06/18/2014	06/18/2014	06/18/2014	06/18/2014	37229	530	ROYAL CREST DR	D	water	
	SCP	571207 Sew customer prob	VSUM-9L7RZK - 530 Royal Crest Dr 10-16 w c/o	VSUM-9L7RZK - 530 Royal Crest Dr 10-16 w c/o	06/18/2014	06/18/2014	06/18/2014	06/18/2014	37229	530	ROYAL CREST DR	D	toppage located. house c/o was dry m/c 25 gals of	
	SCP	571207 Sew customer prob	VSUM-9L7RZK - 530 Royal Crest Dr 10-16 w c/o	VSUM-9L7RZK - 530 Royal Crest Dr 10-16 w c/o	06/18/2014	06/18/2014	06/18/2014	06/18/2014	37229	530	ROYAL CREST DR	D	Stanton Worline Jetted 25' towards the house, no s	
WF0242975	1 SCP	571207 Sew customer prob	BSTS-9L84QK - 313 Edgehill Blvd 10-16 w c/o	BSTS-9L84QK - 313 Edgehill Blvd 10-16 w c/o	06/18/2014	06/18/2014	06/18/2014	06/18/2014	19135	313	EDGEHILL BLVD	D	. Jetted 35' towards the house. No stoppage locate	
	SCP	571207 Sew customer prob	BSTS-9L84QK - 313 Edgehill Blvd 10-16 w c/o	BSTS-9L84QK - 313 Edgehill Blvd 10-16 w c/o	06/18/2014	06/18/2014	06/18/2014	06/18/2014	19135	313	EDGEHILL BLVD	D	in the alley telephone poles are blocking the path	

	SCP	571207 Sew customer prob	BSTS-9L84QK - 313 Edgehill Blvd 10-16 w c/o	BSTS-9L84QK - 313 Edgehill Blvd 10-16 w c/o	06/18/2014	06/18/2014	06/18/2014	06/18/2014	19135	313	EDGEHILL BLVD	D	Stanton Worline we had a hard time getting trucks
WF0242992	1 PMS	572400 Jet Trouble Main	EPUE-9L9KBA - 1260 Columbia Dr - Trouble mains	EPUE-9L9KBA - 1260 Columbia Dr - Trouble mains	06/19/2014	06/19/2014	06/19/2014	06/19/2014	52183	1260	COLUMBIA DR	D	Wittenback, West, From list
WF0242996	1 CON	571100 Instal 2Way ClnOut	VSUM-9L9KWN - 526 Twilight Trl	VSUM-9L9KWN - 526 Twilight Trl	06/20/2014	06/20/2014	06/20/2014	07/31/2014	12425	526	TWILIGHT TRL	R	Courtney, Lanahan, Davis, dug down installed 2 way
	CON	571100 Instal 2Way ClnOut	VSUM-9L9KWN - 526 Twilight Trl	VSUM-9L9KWN - 526 Twilight Trl	06/20/2014	06/20/2014	06/20/2014	07/31/2014	12425	526	TWILIGHT TRL	R	c/o bedded back filled and cleaned area left 2 co
	CON	571100 Instal 2Way ClnOut	VSUM-9L9KWN - 526 Twilight Trl	VSUM-9L9KWN - 526 Twilight Trl	06/20/2014	06/20/2014	06/20/2014	07/31/2014	12425	526	TWILIGHT TRL	R	nes need to put sand down 26 EoW - ss
WF0243022	1 LDN	573102 Sew Pipe Locating	GBRK-9L9RY7 - 469.853.3866	GBRK-9L9RY7 - 469.853.3866	06/18/2014	06/18/2014	06/18/2014	06/18/2014	0	0		D	Campbell Rd
	LDN	573102 Sew Pipe Locating	GBRK-9L9RY7 - 469.853.3866	GBRK-9L9RY7 - 469.853.3866	06/18/2014	06/18/2014	06/18/2014	06/18/2014	0	0		D	elecommunications between Custer and Nantucket on
	LDN	573102 Sew Pipe Locating	GBRK-9L9RY7 - 469.853.3866	GBRK-9L9RY7 - 469.853.3866	06/18/2014	06/18/2014	06/18/2014	06/18/2014	0	0		D	Courtney Lanahan Davis located sewer for Gardner T
WF0243029	1 PUT	513200 Pickup Trash	GBRK-9L9SEP - 1260 Columbia Dr sewer locates	GBRK-9L9SEP - 1260 Columbia Dr sewer locates	06/17/2014	06/17/2014	06/17/2014	06/17/2014	0	0		D	123 Wisteria Way to 802 Westeria Way
	PUT	513200 Pickup Trash	GBRK-9L9SEP - 1260 Columbia Dr sewer locates	GBRK-9L9SEP - 1260 Columbia Dr sewer locates	06/17/2014	06/17/2014	06/17/2014	06/17/2014	0	0		D	Briley Maverick sewer locates for future Telecom 1
WF0243032	1 UTM	571202 Unstop Lin To Main	SSTD-9L5NSN - 102 Dublin Dr 10-17	SSTD-9L5NSN - 102 Dublin Dr 10-17	06/16/2014	06/16/2014	06/16/2014	06/16/2014	29597	102	DUBLIN DR	D	anger
	UTM	571202 Unstop Lin To Main	SSTD-9L5NSN - 102 Dublin Dr 10-17	SSTD-9L5NSN - 102 Dublin Dr 10-17	06/16/2014	06/16/2014	06/16/2014	06/16/2014	29597	102	DUBLIN DR	D	oward main, overflow contained in box. Left door h
	UTM	571202 Unstop Lin To Main	SSTD-9L5NSN - 102 Dublin Dr 10-17	SSTD-9L5NSN - 102 Dublin Dr 10-17	06/16/2014	06/16/2014	06/16/2014	06/16/2014	29597	102	DUBLIN DR	D	Briley Goodman Alexander hit stoppage 3 1/2 feet t
WF0243033	1 SMS	571206 Site Maintenance	GBRK-9LA37C - 102 Dublin Dr site maintenance	GBRK-9LA37C - 102 Dublin Dr site maintenance	06/16/2014	06/16/2014	06/16/2014	06/16/2014	29597	102	DUBLIN DR	D	nd cut stacks to fit
	SMS	571206 Site Maintenance	GBRK-9LA37C - 102 Dublin Dr site maintenance	GBRK-9LA37C - 102 Dublin Dr site maintenance	06/16/2014	06/16/2014	06/16/2014	06/16/2014	29597	102	DUBLIN DR	D	Briley Goodman Alexander replaced broken c/o box a
WF0243035	1 6302	566302 Main Cleaning	MTOE-9LAFHL / 1260 Columbia Dr / Cleaning of S/M's	MTOE-9LAFHL / 1260 Columbia Dr / Cleaning of S/M's	06/19/2014	06/19/2014	06/19/2014	06/19/2014	0	0		D	als of water
	6302	566302 Main Cleaning	MTOE-9LAFHL / 1260 Columbia Dr / Cleaning of S/M's	MTOE-9LAFHL / 1260 Columbia Dr / Cleaning of S/M's	06/19/2014	06/19/2014	06/19/2014	06/19/2014	0	0		D	e amounts of debris 317.7 S/M 4008 - 500' 2500 G
	6302	566302 Main Cleaning	MTOE-9LAFHL / 1260 Columbia Dr / Cleaning of S/M's	MTOE-9LAFHL / 1260 Columbia Dr / Cleaning of S/M's	06/19/2014	06/19/2014	06/19/2014	06/19/2014	0	0		D	Stanton, Masson / Cleaned S/M 4028 pulled out larg
WF0243036	1 SCP	571207 Sew customer prob	SSTD-9L5QAH / 913 Teakwood Dr / 10-16	SSTD-9L5QAH / 913 Teakwood Dr / 10-16	06/16/2014	06/16/2014	06/16/2014	06/16/2014	35043	913	TEAKWOOD DR	D	d house, hit no stoppage. Left door hanger
	SCP	571207 Sew customer prob	SSTD-9L5QAH / 913 Teakwood Dr / 10-16	SSTD-9L5QAH / 913 Teakwood Dr / 10-16	06/16/2014	06/16/2014	06/16/2014	06/16/2014	35043	913	TEAKWOOD DR	D	Briley, Goodman, Alexander / Jetted 20 feet towar
WF0243039	1 LDN	573102 Sew Pipe Locating	MTOE-9LAGDB / 400 W. Campbell Rd / Line locates	MTOE-9LAGDB / 400 W. Campbell Rd / Line locates	06/18/2014	06/18/2014	06/18/2014	06/18/2014	0	0		D	Custer on Campbell Road
	LDN	573102 Sew Pipe Locating	MTOE-9LAGDB / 400 W. Campbell Rd / Line locates	MTOE-9LAGDB / 400 W. Campbell Rd / Line locates	06/18/2014	06/18/2014	06/18/2014	06/18/2014	0	0		D	ner Telecommunications between Sagebrush trail and
	LDN	573102 Sew Pipe Locating	MTOE-9LAGDB / 400 W. Campbell Rd / Line locates	MTOE-9LAGDB / 400 W. Campbell Rd / Line locates	06/18/2014	06/18/2014	06/18/2014	06/18/2014	0	0		D	Courtney, Lanahan, Davis / Located sewer for Gard
WF0243042	1 LDN	573102 Sew Pipe Locating	BSTS-9LB5JE 1101 Custer Rd. - sewer line locate	BSTS-9LB5JE 1101 Custer Rd. - sewer line locate	06/16/2014	06/16/2014	06/16/2014	06/16/2014	20093	1101	CUSTER RD	D	front.
	LDN	573102 Sew Pipe Locating	BSTS-9LB5JE 1101 Custer Rd. - sewer line locate	BSTS-9LB5JE 1101 Custer Rd. - sewer line locate	06/16/2014	06/16/2014	06/16/2014	06/16/2014	20093	1101	CUSTER RD	D	Briley, Goodman, Alexander - sewer line locate, in
WF0243044	1 6301	566301 Insp-ProbDetection	BSTS-9LB5XX 500 Melissa Ln. - TV Inpection	BSTS-9LB5XX 500 Melissa Ln. - TV Inpection	06/20/2014	06/20/2014	06/20/2014	06/20/2014	0	0		D	Stanton, Masson - s/m 4028 inspection complete
WF0243051	1 UTM	571202 Unstop Lin To Main	EPUE-9L5J5U 625 twilight trl-10-17	EPUE-9L5J5U 625 twilight trl-10-17	06/16/2014	06/16/2014	06/16/2014	06/16/2014	12155	625	TWILIGHT TRL	D	d main,no water out of box. left a door hanger
	UTM	571202 Unstop Lin To Main	EPUE-9L5J5U 625 twilight trl-10-17	EPUE-9L5J5U 625 twilight trl-10-17	06/16/2014	06/16/2014	06/16/2014	06/16/2014	12155	625	TWILIGHT TRL	D	briley goodman alexander hit stoppage 5 feet towar
WF0243055	1 SCP	571207 Sew customer prob	VSUM-9L6HVK 726 gaylewood dr-10-16 w c/o	VSUM-9L6HVK 726 gaylewood dr-10-16 w c/o	06/17/2014	06/17/2014	06/17/2014	06/17/2014	33187	726	GAYLEWOOD DR	D	no stoppage found make contact with resident
	SCP	571207 Sew customer prob	VSUM-9L6HVK 726 gaylewood dr-10-16 w c/o	VSUM-9L6HVK 726 gaylewood dr-10-16 w c/o	06/17/2014	06/17/2014	06/17/2014	06/17/2014	33187	726	GAYLEWOOD DR	D	briley maverick jet sewer line from c/o to house.
WF0243059	1 OTH	573104 OTHER	EPUE-9LCHP3 - 2108 Drake Dr - mark for C/O	EPUE-9LCHP3 - 2108 Drake Dr - mark for C/O	06/20/2014	06/20/2014	06/20/2014	06/20/2014	45619	2108	DRAKE DR	D	Dacey, Gerow, No access marked according to map
WF0243063	1 SFM	573105 Sew Read Flow Mtrs	EPUE-9LCJ73 - 2300 N.Jupiter Rd - flow meter	EPUE-9LCJ73 - 2300 N.Jupiter Rd - flow meter	06/20/2014	06/20/2014	06/20/2014	06/20/2014	66761	0 N	JUPITER RD	D	Wittenback, West, R - 913098
WF0243066	1 OTH	573104 OTHER	EPUE-9LCJLN - 1633 Villanova Dr - lower C/O stacks	EPUE-9LCJLN - 1633 Villanova Dr - lower C/O stacks	06/20/2014	06/20/2014	06/20/2014	06/20/2014	45539	1633	VILLANOVA DR	D	ed box
	OTH	573104 OTHER	EPUE-9LCJLN - 1633 Villanova Dr - lower C/O stacks	EPUE-9LCJLN - 1633 Villanova Dr - lower C/O stacks	06/20/2014	06/20/2014	06/20/2014	06/20/2014	45539	1633	VILLANOVA DR	D	Wittenback, West, Dug up box and cut stacks. lower
WF0243076	1 UTM	571202 Unstop Lin To Main	MTOE-9LALX9 - 2409 Silver Holly Ln - 10-16 w C/O	MTOE-9LALX9 - 2409 Silver Holly Ln - 10-16 w C/O	06/21/2014	06/21/2014	06/21/2014	06/21/2014	40527	2409	SILVER HOLLY LN	D	root stoppage M/C 20 gals of water.
	UTM	571202 Unstop Lin To Main	MTOE-9LALX9 - 2409 Silver Holly Ln - 10-16 w C/O	MTOE-9LALX9 - 2409 Silver Holly Ln - 10-16 w C/O	06/21/2014	06/21/2014	06/21/2014	06/21/2014	40527	2409	SILVER HOLLY LN	D	Stanton, Worline, Unstopped 20' towards the house,
WF0243101	1 NSS	572100 Sewer No Stoppage	VSUM-9L8K4B / 2601 Forest Grove Dr / 10-16 - Se	VSUM-9L8K4B / 2601 Forest Grove Dr / 10-16 - Se	06/19/2014	06/19/2014	06/19/2014	06/19/2014	6109	2601	FOREST GROVE DR	D	350' No stoppage found left an note
	NSS	572100 Sewer No Stoppage	VSUM-9L8K4B / 2601 Forest Grove Dr / 10-16 - Se	VSUM-9L8K4B / 2601 Forest Grove Dr / 10-16 - Se	06/19/2014	06/19/2014	06/19/2014	06/19/2014	6109	2601	FOREST GROVE DR	D	Courtney, Lanahan, Davis / Jetted main line about
WF0243104	1 6301	566301 Insp-ProbDetection	MTOE-9LDDKD / 1900 Auburn Dr / TV inspection	MTOE-9LDDKD / 1900 Auburn Dr / TV inspection	06/20/2014	06/20/2014	06/20/2014	06/20/2014	0	0		D	ete, because of soap bubbles in the main
	6301	566301 Insp-ProbDetection	MTOE-9LDDKD / 1900 Auburn Dr / TV inspection	MTOE-9LDDKD / 1900 Auburn Dr / TV inspection	06/20/2014	06/20/2014	06/20/2014	06/20/2014	0	0		D	Stanton, Masson / S/M 4008 Inspection is not compl
WF0243105	1 6302	566302 Main Cleaning	MTOE-9LDDM3 / 1260 Columbia Dr / Cleaning of S/M's	MTOE-9LDDM3 / 1260 Columbia Dr / Cleaning of S/M's	06/20/2014	06/20/2014	06/20/2014	06/20/2014	0	0		D	debris 3000 Gals of water
	6302	566302 Main Cleaning	MTOE-9LDDM3 / 1260 Columbia Dr / Cleaning of S/M's	MTOE-9LDDM3 / 1260 Columbia Dr / Cleaning of S/M's	06/20/2014	06/20/2014	06/20/2014	06/20/2014	0	0		D	8' S/M 9163 521' pulling back large amounts of
	6302	566302 Main Cleaning	MTOE-9LDDM3 / 1260 Columbia Dr / Cleaning of S/M's	MTOE-9LDDM3 / 1260 Columbia Dr / Cleaning of S/M's	06/20/2014	06/20/2014	06/20/2014	06/20/2014	0	0		D	Stanton, Masson / S/M 4008 - 480' S/M 9162 - 62
WF0243142	1 SCP	571207 Sew customer prob	SSTD-9LCRN9 - 1218 Cherokee Dr - check C/O lid & b	SSTD-9LCRN9 - 1218 Cherokee Dr - check C/O lid & b	06/23/2014	06/23/2014	06/23/2014	06/23/2014	35361	1218	CHEROKEE DR	D	Svondrk, Need new box - left 1 barricade - M/C
WF0243148	1 FOS	572103 Sew.Forign Obj Stp	SSIO-9LCVCF - 2831 Pres G.B. Hwy East - 10-17	SSIO-9LCVCF - 2831 Pres G.B. Hwy East - 10-17	06/23/2014	06/23/2014	06/23/2014	06/23/2014	76609	2831 E	PRESIDENT GEORGE BUSH HWY	D	ADA & 571
	FOS	572103 Sew.Forign Obj Stp	SSIO-9LCVCF - 2831 Pres G.B. Hwy East - 10-17	SSIO-9LCVCF - 2831 Pres G.B. Hwy East - 10-17	06/23/2014	06/23/2014	06/23/2014	06/23/2014	76609	2831 E	PRESIDENT GEORGE BUSH HWY	D	own areas around 2 overflow man holes. Notified SC
	FOS	572103 Sew.Forign Obj Stp	SSIO-9LCVCF - 2831 Pres G.B. Hwy East - 10-17	SSIO-9LCVCF - 2831 Pres G.B. Hwy East - 10-17	06/23/2014	06/23/2014	06/23/2014	06/23/2014	76609	2831 E	PRESIDENT GEORGE BUSH HWY	D	Svondrk, Worline, Unstopped 12" main line - wash d
WF0243185	1 6302	566302 Main Cleaning	SNAA-9LEG59 1260 columbia dr-cleaning of s/m's	SNAA-9LEG59 1260 columbia dr-cleaning of s/m's	06/23/2014	06/23/2014	06/23/2014	06/23/2014	52183	1260	COLUMBIA DR	D	27-195.5 2000 gals of water
	6302	566302 Main Cleaning	SNAA-9LEG59 1260 columbia dr-cleaning of s/m's	SNAA-9LEG59 1260 columbia dr-cleaning of s/m's	06/23/2014	06/23/2014	06/23/2014	06/23/2014	52183	1260	COLUMBIA DR	D	vise the main because of a bend in the main s/m 40
	6302	566302 Main Cleaning	SNAA-9LEG59 1260 columbia dr-cleaning of s/m's	SNAA-9LEG59 1260 columbia dr-cleaning of s/m's	06/23/2014	06/23/2014	06/23/2014	06/23/2014	52183	1260	COLUMBIA DR	D	stanton masson cleaned s/m 400-300' unable to tele
WF0243224	1 LDN	573102 Sew Pipe Locating	VSUM-9L9KRM - 439 Lynn St sewer locates	VSUM-9L9KRM - 439 Lynn St sewer locates	06/20/2014	06/20/2014	06/20/2014	06/20/2014	19721	439	LYNN ST	D	wanting to plant a tree
	LDN	573102 Sew Pipe Locating	VSUM-9L9KRM - 439 Lynn St sewer locates	VSUM-9L9KRM - 439 Lynn St sewer locates	06/20/2014	06/20/2014	06/20/2014	06/20/2014	19721	439	LYNN ST	D	Brown Smith Hayes locates sewer line for resident
WF0243233	1 NSS	572100 Sewer No Stoppage	JGES-9LCNFM - 107 Dogwood Dr 10-16	JGES-9LCNFM - 107 Dogwood Dr 10-16	06/23/2014	06/23/2014	06/23/2014	06/23/2014	31645	107	DOGWOOD DR	D	d made contact

	NSS	572100 Sewer No Stoppage	JGES-9LCNFM - 107 Dogwood Dr 10-16	JGES-9LCNFM - 107 Dogwood Dr 10-16	06/23/2014	06/23/2014	06/23/2014	06/23/2014	31645	107	DOGWOOD DR	D	Courtney Lanahan jetted main 500' no stoppage foun
WF0243234	1 SCP	571207 Sew customer prob	VSUM-9LCLPF - 805 Greenhaven Dr 10-16	VSUM-9LCLPF - 805 Greenhaven Dr 10-16	06/23/2014	06/23/2014	06/23/2014	06/23/2014	15119	805	GREENHAVEN DR	D	ame by fine
	SCP	571207 Sew customer prob	VSUM-9LCLPF - 805 Greenhaven Dr 10-16	VSUM-9LCLPF - 805 Greenhaven Dr 10-16	06/23/2014	06/23/2014	06/23/2014	06/23/2014	15119	805	GREENHAVEN DR	D	t no stoppage let customer know she flushed flow c
	SCP	571207 Sew customer prob	VSUM-9LCLPF - 805 Greenhaven Dr 10-16	VSUM-9LCLPF - 805 Greenhaven Dr 10-16	06/23/2014	06/23/2014	06/23/2014	06/23/2014	15119	805	GREENHAVEN DR	D	Courtney Lanahan Jetted towards house about 25' hi
WF0243235	1 NSS	572100 Sewer No Stoppage	SSTD-9LDKUB 807 N. Waterview Dr. - 10-16 - sewe	SSTD-9LDKUB 807 N. Waterview Dr. - 10-16 - sewe	06/24/2014	06/24/2014	06/24/2014	06/24/2014	34965	807 N	WATERVIEW DR	D	und made contact with customer
	NSS	572100 Sewer No Stoppage	SSTD-9LDKUB 807 N. Waterview Dr. - 10-16 - sewe	SSTD-9LDKUB 807 N. Waterview Dr. - 10-16 - sewe	06/24/2014	06/24/2014	06/24/2014	06/24/2014	34965	807 N	WATERVIEW DR	D	Briley, Lanahan, - jetted main 300' no stoppage fo
WF0243236	1 UTH	571201 Unstop Ln To House	GBRK-9LDVZQ 4 Ridgeview Cir. - 10-16 c/o in all	GBRK-9LDVZQ 4 Ridgeview Cir. - 10-16 c/o in all	06/24/2014	06/24/2014	06/24/2014	06/24/2014	7501	4	RIDGEVIEW CIR	D	n m/c
	UTH	571201 Unstop Ln To House	GBRK-9LDVZQ 4 Ridgeview Cir. - 10-16 c/o in all	GBRK-9LDVZQ 4 Ridgeview Cir. - 10-16 c/o in all	06/24/2014	06/24/2014	06/24/2014	06/24/2014	7501	4	RIDGEVIEW CIR	D	Svondrk, Worline - unstopped towared house - 45' i
WF0243248	1 LDN	573102 Sew Pipe Locating	SNAA-9LF8DQ 100 w campbell rd-located sewer	SNAA-9LF8DQ 100 w campbell rd-located sewer	06/17/2014	06/17/2014	06/17/2014	06/17/2014	0	0		D	elecommunications
	LDN	573102 Sew Pipe Locating	SNAA-9LF8DQ 100 w campbell rd-located sewer	SNAA-9LF8DQ 100 w campbell rd-located sewer	06/17/2014	06/17/2014	06/17/2014	06/17/2014	0	0		D	courtney lanahan davis located sewer for gardner t
WF0243249	1 UTH	571201 Unstop Ln To House	SNAA-9LF8GS 1312 west shore dr-10/16 w/co	SNAA-9LF8GS 1312 west shore dr-10/16 w/co	06/11/2014	06/11/2014	06/11/2014	06/11/2014	70251	1312	WEST SHORE DR	D	all working
	UTH	571201 Unstop Ln To House	SNAA-9LF8GS 1312 west shore dr-10/16 w/co	SNAA-9LF8GS 1312 west shore dr-10/16 w/co	06/11/2014	06/11/2014	06/11/2014	06/11/2014	70251	1312	WEST SHORE DR	D	30' towards house 2 times and to the main 4 times
	UTH	571201 Unstop Ln To House	SNAA-9LF8GS 1312 west shore dr-10/16 w/co	SNAA-9LF8GS 1312 west shore dr-10/16 w/co	06/11/2014	06/11/2014	06/11/2014	06/11/2014	70251	1312	WEST SHORE DR	D	brown smith line full of grease. had to clean line
WF0243250	1 SMS	571206 Site Maintenance	SNAA-9LF8M3 927 northlake dr-replace c/o box	SNAA-9LF8M3 927 northlake dr-replace c/o box	06/20/2014	06/20/2014	06/20/2014	06/20/2014	34943	927	NORTHLAKE DR	D	sand and cleaned up area
	SMS	571206 Site Maintenance	SNAA-9LF8M3 927 northlake dr-replace c/o box	SNAA-9LF8M3 927 northlake dr-replace c/o box	06/20/2014	06/20/2014	06/20/2014	06/20/2014	34943	927	NORTHLAKE DR	D	goodman lanahan dig up and replaced c/o box, added
WF0243252	1 OTH	573104 OTHER	SNAA-9LF8Z7 1223 chippewa dr-pick up barricade	SNAA-9LF8Z7 1223 chippewa dr-pick up barricade	06/20/2014	06/20/2014	06/20/2014	06/20/2014	35389	1223	CHIPPEWA DR	D	1223 chippewa dr
	OTH	573104 OTHER	SNAA-9LF8Z7 1223 chippewa dr-pick up barricade	SNAA-9LF8Z7 1223 chippewa dr-pick up barricade	06/20/2014	06/20/2014	06/20/2014	06/20/2014	35389	1223	CHIPPEWA DR	D	goodman lanahan pick up barricade in alley behind
WF0243253	1 LDN	573102 Sew Pipe Locating	SNAA-9LF94Q 1060 w campbell rd-sewer line locates	SNAA-9LF94Q 1060 w campbell rd-sewer line locates	06/20/2014	06/20/2014	06/20/2014	06/20/2014	94925	1060 W	CAMPBELL RD	D	utilities
	LDN	573102 Sew Pipe Locating	SNAA-9LF94Q 1060 w campbell rd-sewer line locates	SNAA-9LF94Q 1060 w campbell rd-sewer line locates	06/20/2014	06/20/2014	06/20/2014	06/20/2014	94925	1060 W	CAMPBELL RD	D	brown smith hayes sewer line locates for hernandez
WF0243254	1 LDN	573102 Sew Pipe Locating	SNAA-9LF97P 2209 angelica tr-sewer line locates	SNAA-9LF97P 2209 angelica tr-sewer line locates	06/20/2014	06/20/2014	06/20/2014	06/20/2014	94280	2209	ANGELICA TRL	D	utilities
	LDN	573102 Sew Pipe Locating	SNAA-9LF97P 2209 angelica tr-sewer line locates	SNAA-9LF97P 2209 angelica tr-sewer line locates	06/20/2014	06/20/2014	06/20/2014	06/20/2014	94280	2209	ANGELICA TRL	D	brown smith hayes sewer line locates for hernandez
WF0243255	1 LDN	573102 Sew Pipe Locating	SNAA-9LF9BC 439 lynn st-sewer locates	SNAA-9LF9BC 439 lynn st-sewer locates	06/23/2014	06/23/2014	06/23/2014	06/23/2014	19721	439	LYNN ST	D	briley sewer locates in alley
WF0243269	1 LDN	573102 Sew Pipe Locating	MTOE-9LFD7P / 1260 Columbia Dr / Sewer Locates	MTOE-9LFD7P / 1260 Columbia Dr / Sewer Locates	06/17/2014	06/17/2014	06/17/2014	06/17/2014	0	0		D	m Nantucket to Flotd Rd
	LDN	573102 Sew Pipe Locating	MTOE-9LFD7P / 1260 Columbia Dr / Sewer Locates	MTOE-9LFD7P / 1260 Columbia Dr / Sewer Locates	06/17/2014	06/17/2014	06/17/2014	06/17/2014	0	0		D	Briley, Maverick / Sewer locates for GardnerTeleco
WF0243270	1 MLJ	572703 Ck Main Line C/O's	MTOE-9LFD8Z / 1260 Columbia Dr / Ck M L C/O's	MTOE-9LFD8Z / 1260 Columbia Dr / Ck M L C/O's	06/18/2014	06/18/2014	06/18/2014	06/18/2014	0	0		D	ek area
	MLJ	572703 Ck Main Line C/O's	MTOE-9LFD8Z / 1260 Columbia Dr / Ck M L C/O's	MTOE-9LFD8Z / 1260 Columbia Dr / Ck M L C/O's	06/18/2014	06/18/2014	06/18/2014	06/18/2014	0	0		D	Briley, Maverick / Ck M L C/o's around Canyon Cre
WF0243271	1 FRS	571203 Retap 4"	MTOE-9LFDA5 / 1614 Nantucket Dr / C/O Retap	MTOE-9LFDA5 / 1614 Nantucket Dr / C/O Retap	06/19/2014	06/19/2014	06/19/2014	06/19/2014	20771	1614	NANTUCKET DR	D	ackfilled with baserock and cleaned up area
	FRS	571203 Retap 4"	MTOE-9LFDA5 / 1614 Nantucket Dr / C/O Retap	MTOE-9LFDA5 / 1614 Nantucket Dr / C/O Retap	06/19/2014	06/19/2014	06/19/2014	06/19/2014	20771	1614	NANTUCKET DR	D	of concrete in alley, dug down and did a retap. B
	FRS	571203 Retap 4"	MTOE-9LFDA5 / 1614 Nantucket Dr / C/O Retap	MTOE-9LFDA5 / 1614 Nantucket Dr / C/O Retap	06/19/2014	06/19/2014	06/19/2014	06/19/2014	20771	1614	NANTUCKET DR	D	Briley, Goodman, Alexander / Knocked out 7X7 foot
WF0243276	1 LDN	573102 Sew Pipe Locating	MTOE-9LFDHJ / 1400 Lake Parkway / Sewer locate	MTOE-9LFDHJ / 1400 Lake Parkway / Sewer locate	06/20/2014	06/20/2014	06/20/2014	06/20/2014	0	0		D	Courtney, Davis / We did sewer locate
WF0243280	1 LDN	573102 Sew Pipe Locating	MTOE-9LFDWQ / 300 W Campbell Rd / located sewer	MTOE-9LFDWQ / 300 W Campbell Rd / located sewer	06/17/2014	06/17/2014	06/17/2014	06/17/2014	0	0		D	dner Telecommunications
	LDN	573102 Sew Pipe Locating	MTOE-9LFDWQ / 300 W Campbell Rd / located sewer	MTOE-9LFDWQ / 300 W Campbell Rd / located sewer	06/17/2014	06/17/2014	06/17/2014	06/17/2014	0	0		D	Courtney, Lanahan, Davis / Located sewer for Gar
WF0243318	1 UTH	571201 Unstop Ln To House	GBRK-9L92UL 1201 Navaho Trl. - 10-16 w c/o	GBRK-9L92UL 1201 Navaho Trl. - 10-16 w c/o	06/19/2014	06/19/2014	06/19/2014	06/19/2014	65233	1201	NAVAHO TRL	D	, possible root stoppage m/c 30 gals of water.
	UTH	571201 Unstop Ln To House	GBRK-9L92UL 1201 Navaho Trl. - 10-16 w c/o	GBRK-9L92UL 1201 Navaho Trl. - 10-16 w c/o	06/19/2014	06/19/2014	06/19/2014	06/19/2014	65233	1201	NAVAHO TRL	D	Stanton, Worline - unstopped 30' towards the house
WF0243356	1 OTH	573104 OTHER	DISY-9LEMQK 114 W. Springvalley Rd. - ck sewer	DISY-9LEMQK 114 W. Springvalley Rd. - ck sewer	06/25/2014	06/25/2014	06/25/2014	06/25/2014	17477	114 W	SPRING VALLEY RD	D	not call it in
	OTH	573104 OTHER	DISY-9LEMQK 114 W. Springvalley Rd. - ck sewer	DISY-9LEMQK 114 W. Springvalley Rd. - ck sewer	06/25/2014	06/25/2014	06/25/2014	06/25/2014	17477	114 W	SPRING VALLEY RD	D	tected made contact w/114 Spring Valley, They did
	OTH	573104 OTHER	DISY-9LEMQK 114 W. Springvalley Rd. - ck sewer	DISY-9LEMQK 114 W. Springvalley Rd. - ck sewer	06/25/2014	06/25/2014	06/25/2014	06/25/2014	17477	114 W	SPRING VALLEY RD	D	Eskridge, Ortiz - Ck creek for sewer odor, none de
WF0243362	1 6301	566301 Insp-ProbDetection	SNAA-9LJBGS 1801 columbia dr-tv inspection	SNAA-9LJBGS 1801 columbia dr-tv inspection	06/25/2014	06/25/2014	06/25/2014	06/25/2014	46005	1801	COLUMBIA DR	D	intruding lateral we need to try + break out the
	6301	566301 Insp-ProbDetection	SNAA-9LJBGS 1801 columbia dr-tv inspection	SNAA-9LJBGS 1801 columbia dr-tv inspection	06/25/2014	06/25/2014	06/25/2014	06/25/2014	46005	1801	COLUMBIA DR	D	erooted the main retelevise + could not get past a
	6301	566301 Insp-ProbDetection	SNAA-9LJBGS 1801 columbia dr-tv inspection	SNAA-9LJBGS 1801 columbia dr-tv inspection	06/25/2014	06/25/2014	06/25/2014	06/25/2014	46005	1801	COLUMBIA DR	D	stanton masson s/m 9165 inspection not complete, d
WF0243363	1 SOC	573100Sew Odor Cmpln Insp	SNAA-9LJCQP 1400 lake parkway-jet manhole	SNAA-9LJCQP 1400 lake parkway-jet manhole	06/24/2014	06/24/2014	06/24/2014	06/24/2014	0	0		D	n in the manhole
	SOC	573100Sew Odor Cmpln Insp	SNAA-9LJCQP 1400 lake parkway-jet manhole	SNAA-9LJCQP 1400 lake parkway-jet manhole	06/24/2014	06/24/2014	06/24/2014	06/24/2014	0	0		D	d of bad odor smell. sprayed water and cleaned dow
	SOC	573100Sew Odor Cmpln Insp	SNAA-9LJCQP 1400 lake parkway-jet manhole	SNAA-9LJCQP 1400 lake parkway-jet manhole	06/24/2014	06/24/2014	06/24/2014	06/24/2014	0	0		D	smith hayes lanahan jetted manholes to help get ri
WF0243364	1 OTH	573104 OTHER	SNAA-9LJCW4 100 s central exp-wash down	SNAA-9LJCW4 100 s central exp-wash down	06/20/2014	06/20/2014	06/20/2014	06/20/2014	26325	100 S	CENTRAL EXPY	D	down area. used 375 gallons to wash down
	OTH	573104 OTHER	SNAA-9LJCW4 100 s central exp-wash down	SNAA-9LJCW4 100 s central exp-wash down	06/20/2014	06/20/2014	06/20/2014	06/20/2014	26325	100 S	CENTRAL EXPY	D	goodman lanahan put down dechlorin tabs and washed
WF0243365	1 SMS	571206 Site Maintenance	SNAA-9LJD2S 1260 columbia dr-ck + level c/o's	SNAA-9LJD2S 1260 columbia dr-ck + level c/o's	06/25/2014	06/25/2014	06/25/2014	06/25/2014	52183	1260	COLUMBIA DR	D	s
	SMS	571206 Site Maintenance	SNAA-9LJD2S 1260 columbia dr-ck + level c/o's	SNAA-9LJD2S 1260 columbia dr-ck + level c/o's	06/25/2014	06/25/2014	06/25/2014	06/25/2014	52183	1260	COLUMBIA DR	D	briley maverick ck + level c/o's from past install
WF0243387	1 6301	566301 Insp-ProbDetection	SNAA-9LKEQP 1800 drake dr-tv inspection	SNAA-9LKEQP 1800 drake dr-tv inspection	06/23/2014	06/23/2014	06/23/2014	06/23/2014	0	0		D	stanton masson s/m 4027, inspection complete
WF0243416	1 6302	566302 Main Cleaning	SNAA-9LL952 1260 columbia dr-cleaned s/m	SNAA-9LL952 1260 columbia dr-cleaned s/m	06/25/2014	06/25/2014	06/25/2014	06/25/2014	52183	1260	COLUMBIA DR	D	water
	6302	566302 Main Cleaning	SNAA-9LL952 1260 columbia dr-cleaned s/m	SNAA-9LL952 1260 columbia dr-cleaned s/m	06/25/2014	06/25/2014	06/25/2014	06/25/2014	52183	1260	COLUMBIA DR	D	stanton masson cleaned s/m 9165 792' 2500 gals of
WF0243423	1 UTH	571201 Unstop Ln To House	EPUE-9LJHJP 515 fairview dr-10-16	EPUE-9LJHJP 515 fairview dr-10-16	06/29/2014	06/29/2014	06/29/2014	06/29/2014	48269	515	FAIRVIEW DR	D	/c used approx 20 gal h2o
	UTH	571201 Unstop Ln To House	EPUE-9LJHJP 515 fairview dr-10-16	EPUE-9LJHJP 515 fairview dr-10-16	06/29/2014	06/29/2014	06/29/2014	06/29/2014	48269	515	FAIRVIEW DR	D	thompsom ortiz jetted 10ft towards house un/stop m
WF0243454	1 NSS	572100 Sewer No Stoppage	DISY-9LKTSZ - 1112 Woodland Way - Two way	DISY-9LKTSZ - 1112 Woodland Way - Two way	06/30/2014	06/30/2014	06/30/2014	06/30/2014	32125	1112	WOODLAND WAY	D	/S. Used approx 100 gal H2O.
	NSS	572100 Sewer No Stoppage	DISY-9LKTSZ - 1112 Woodland Way - Two way	DISY-9LKTSZ - 1112 Woodland Way - Two way	06/30/2014	06/30/2014	06/30/2014	06/30/2014	32125	1112	WOODLAND WAY	D	Thompson, Ortiz, N/O C/O Jetted 250 ft city main N
WF0243463	1 SCP	571207 Sew customer prob	BDUE-9LKJ93 - 513 Wentworth Dr - 10-16 No C/O	BDUE-9LKJ93 - 513 Wentworth Dr - 10-16 No C/O	06/30/2014	06/30/2014	06/30/2014	06/30/2014	38841	513	WENTWORTH DR	D	contact.

		SCP	571207 Sew customer prob	BDUE-9LKJ93 - 513 Wentworth Dr - 10-16 No C/O	BDUE-9LKJ93 - 513 Wentworth Dr - 10-16 No C/O	06/30/2014	06/30/2014	06/30/2014	06/30/2014	38841	513	WENTWORTH DR	D	Dacey, Gerow, , Jetted main 150', no stoppage made
WF0243496	1	UTM	571202 Unstop Lin To Main	EPUE-9LKHHS 912 Dumont Dr. - 10-17	EPUE-9LKHHS 912 Dumont Dr. - 10-17	06/30/2014	06/30/2014	06/30/2014	06/30/2014	31853	912	DUMONT DR	D	ystem with 5 gal of dechlorinated water & Bio chem
		UTM	571202 Unstop Lin To Main	EPUE-9LKHHS 912 Dumont Dr. - 10-17	EPUE-9LKHHS 912 Dumont Dr. - 10-17	06/30/2014	06/30/2014	06/30/2014	06/30/2014	31853	912	DUMONT DR	D	line cleaned area 1 gal escaped washed back into s
		UTM	571202 Unstop Lin To Main	EPUE-9LKHHS 912 Dumont Dr. - 10-17	EPUE-9LKHHS 912 Dumont Dr. - 10-17	06/30/2014	06/30/2014	06/30/2014	06/30/2014	31853	912	DUMONT DR	D	Davis, Lanahan - stoped up towards main unstopped
WF0243497	1	SCP	571207 Sew customer prob	JGES-9LKHKR 2523 Bighorn Ln. - 10-16	JGES-9LKHKR 2523 Bighorn Ln. - 10-16	06/30/2014	06/30/2014	06/30/2014	06/30/2014	4371	2523	BIG HORN LN	D	ow they flushed all was good
		SCP	571207 Sew customer prob	JGES-9LKHKR 2523 Bighorn Ln. - 10-16	JGES-9LKHKR 2523 Bighorn Ln. - 10-16	06/30/2014	06/30/2014	06/30/2014	06/30/2014	4371	2523	BIG HORN LN	D	Davis, Lanahan - no stoppage found let customer kn
WF0243498	1	SCP	571207 Sew customer prob	VSUM-9LKPFM 923 Northlake Dr. - 10-16	VSUM-9LKPFM 923 Northlake Dr. - 10-16	06/30/2014	06/30/2014	06/30/2014	06/30/2014	34939	923	NORTHLAKE DR	D	found made contact let customer know
		SCP	571207 Sew customer prob	VSUM-9LKPFM 923 Northlake Dr. - 10-16	VSUM-9LKPFM 923 Northlake Dr. - 10-16	06/30/2014	06/30/2014	06/30/2014	06/30/2014	34939	923	NORTHLAKE DR	D	Davis, Lanahan - Jetted towards house no stoppage
WF0243499	1	SCP	571207 Sew customer prob	VSUM-9LKNGG 206 Hyde Park Dr. - 10-16	VSUM-9LKNGG 206 Hyde Park Dr. - 10-16	06/30/2014	06/30/2014	06/30/2014	06/30/2014	27669	206	HYDE PARK DR	D	let customer know
		SCP	571207 Sew customer prob	VSUM-9LKNGG 206 Hyde Park Dr. - 10-16	VSUM-9LKNGG 206 Hyde Park Dr. - 10-16	06/30/2014	06/30/2014	06/30/2014	06/30/2014	27669	206	HYDE PARK DR	D	Davis, Lanahan - Jetted towards house no stoppage
WF0243503	1	6301	566301 Insp-ProbDetection	MTOE-9LMDDG / 748 Sherman St / TV inspection	MTOE-9LMDDG / 748 Sherman St / TV inspection	06/30/2014	06/30/2014	06/30/2014	06/30/2014	0	0		D	he Generator went down while Televising S/M 10287
		6301	566301 Insp-ProbDetection	MTOE-9LMDDG / 748 Sherman St / TV inspection	MTOE-9LMDDG / 748 Sherman St / TV inspection	06/30/2014	06/30/2014	06/30/2014	06/30/2014	0	0		D	Stanton, Masson / S/M 12270 Inspection complete, T
WF0243504	1	6302	566302 Main Cleaning	MTOE-9LMDF9 / 1260 Columbia Dr / Cleaning of S/M's	MTOE-9LMDF9 / 1260 Columbia Dr / Cleaning of S/M's	06/30/2014	06/30/2014	06/30/2014	06/30/2014	0	0		D	455' 2000 Gals of water used
		6302	566302 Main Cleaning	MTOE-9LMDF9 / 1260 Columbia Dr / Cleaning of S/M's	MTOE-9LMDF9 / 1260 Columbia Dr / Cleaning of S/M's	06/30/2014	06/30/2014	06/30/2014	06/30/2014	0	0		D	Stanton, Masson / S/M 12270 - 565.9 S/M 10287 -
WF0243505	1	SMS	571206 Site Maintenance	MTOE-9LMDH2 / 1218 Cherokee Dr / Lower Stacks	MTOE-9LMDH2 / 1218 Cherokee Dr / Lower Stacks	06/25/2014	06/25/2014	06/25/2014	06/25/2014	35361	1218	CHEROKEE DR	D	Briley, Maverick / Cut off stacks & Rase to grade
WF0243523	1	UTM	571202 Unstop Lin To Main	BSTS-9LM2M9 - 635 Ridgedale Dr - 10-16	BSTS-9LM2M9 - 635 Ridgedale Dr - 10-16	07/01/2014	07/01/2014	07/01/2014	07/01/2014	27163	635	RIDGEDALE DR	D	20 gal H2O
		UTM	571202 Unstop Lin To Main	BSTS-9LM2M9 - 635 Ridgedale Dr - 10-16	BSTS-9LM2M9 - 635 Ridgedale Dr - 10-16	07/01/2014	07/01/2014	07/01/2014	07/01/2014	27163	635	RIDGEDALE DR	D	10ft toward sewer main Unstopped & M/C used approx
WF0243530	1	CON	571100 Instal 2Way ClnOut	VSUM-9LMQXC - 938 Vinecrest Ln	VSUM-9LMQXC - 938 Vinecrest Ln	07/02/2014	07/02/2014	07/02/2014	08/04/2014	15735	938	VINECREST LN	R	Brown, Smith, Lanahan, knocked out sidewalk moved
		CON	571100 Instal 2Way ClnOut	VSUM-9LMQXC - 938 Vinecrest Ln	VSUM-9LMQXC - 938 Vinecrest Ln	07/02/2014	07/02/2014	07/02/2014	08/04/2014	15735	938	VINECREST LN	R	double check out of the way dug down tied on to la
		CON	571100 Instal 2Way ClnOut	VSUM-9LMQXC - 938 Vinecrest Ln	VSUM-9LMQXC - 938 Vinecrest Ln	07/02/2014	07/02/2014	07/02/2014	08/04/2014	15735	938	VINECREST LN	R	teral line bedded with baserock and backfilled 2up
		CON	571100 Instal 2Way ClnOut	VSUM-9LMQXC - 938 Vinecrest Ln	VSUM-9LMQXC - 938 Vinecrest Ln	07/02/2014	07/02/2014	07/02/2014	08/04/2014	15735	938	VINECREST LN	R	s 61' EoW - ss
WF0243531	1	CON	571100 Instal 2Way ClnOut	VSUM-9LMQYX - 2013 Mistletoe Dr	VSUM-9LMQYX - 2013 Mistletoe Dr	07/02/2014	07/02/2014	07/02/2014	07/09/2014	18175	2013	MISTLETOE DR	R	Wittenback, Gerow, Castillo, 4x15' SW 34' WoE 4 ba
		CON	571100 Instal 2Way ClnOut	VSUM-9LMQYX - 2013 Mistletoe Dr	VSUM-9LMQYX - 2013 Mistletoe Dr	07/02/2014	07/02/2014	07/02/2014	07/09/2014	18175	2013	MISTLETOE DR	R	rricades - ss
WF0243532	1	CON	571100 Instal 2Way ClnOut	VSUM-9LMQZX - 2013 Wentworth Dr	VSUM-9LMQZX - 2013 Wentworth Dr	07/02/2014	07/02/2014	07/02/2014	07/08/2014	38841	513	WENTWORTH DR	R	Unstall 2w C/O 35' west of east, 4x11 sidewalk cut
		CON	571100 Instal 2Way ClnOut	VSUM-9LMQZX - 2013 Wentworth Dr	VSUM-9LMQZX - 2013 Wentworth Dr	07/02/2014	07/02/2014	07/02/2014	07/08/2014	38841	513	WENTWORTH DR	R	4x15 lead walk cut, 4 baracades.
WF0243536	1	NSS	572100 Sewer No Stoppage	VSUM-9LGHCP - 2114 Columbia Dr 10-16 n c/o	VSUM-9LGHCP - 2114 Columbia Dr 10-16 n c/o	06/27/2014	06/27/2014	06/27/2014	06/27/2014	45661	2114	COLUMBIA DR	D	contact
		NSS	572100 Sewer No Stoppage	VSUM-9LGHCP - 2114 Columbia Dr 10-16 n c/o	VSUM-9LGHCP - 2114 Columbia Dr 10-16 n c/o	06/27/2014	06/27/2014	06/27/2014	06/27/2014	45661	2114	COLUMBIA DR	D	Eskridge Ortiz Jetted main 100', no stoppage made
WF0243550	1	MLA	572701 Sew.Main C/O Adist	MTOE-9LNDUZ / 2203 Victoria Ln / Repalce mainline	MTOE-9LNDUZ / 2203 Victoria Ln / Repalce mainline	06/27/2014	06/27/2014	06/27/2014	06/27/2014	7811	2203	VICTORIA LN	D	c/o casting. 6X4 plated hole
		MLA	572701 Sew.Main C/O Adist	MTOE-9LNDUZ / 2203 Victoria Ln / Repalce mainline	MTOE-9LNDUZ / 2203 Victoria Ln / Repalce mainline	06/27/2014	06/27/2014	06/27/2014	06/27/2014	7811	2203	VICTORIA LN	D	Dacey, Gerow, Castillo / Replaced broken mainline
WF0243551	1	PMS	572400 Jet Trouble Main	MTOE-9LNDXL / 1260 Columbia Dr / Jet trouble mains	MTOE-9LNDXL / 1260 Columbia Dr / Jet trouble mains	07/01/2014	07/01/2014	07/01/2014	07/01/2014	0	0		D	Eskridge, Ortiz / Jetted mains from list
WF0243586	1	CON	571100 Instal 2Way ClnOut	VSUM-9LNS92 - 2117 Plymouth Rock Dr	VSUM-9LNS92 - 2117 Plymouth Rock Dr	07/03/2014	07/03/2014	07/03/2014	07/16/2014	46511	2117	PLYMOUTH ROCK DR	R	Eskridge, Ortiz, Castillo, installed 2 wc/o 49' Wo
		CON	571100 Instal 2Way ClnOut	VSUM-9LNS92 - 2117 Plymouth Rock Dr	VSUM-9LNS92 - 2117 Plymouth Rock Dr	07/03/2014	07/03/2014	07/03/2014	07/16/2014	46511	2117	PLYMOUTH ROCK DR	R	E 4x10 alley cut, 4x3 driveway wing cut 4 baracade
		CON	571100 Instal 2Way ClnOut	VSUM-9LNS92 - 2117 Plymouth Rock Dr	VSUM-9LNS92 - 2117 Plymouth Rock Dr	07/03/2014	07/03/2014	07/03/2014	07/16/2014	46511	2117	PLYMOUTH ROCK DR	R	s - ss
WF0243597	1	PUT	513200 Pickup Trash	VSUM-9LMHC2 - 204 S Mckinney St 10-16 w c/o	VSUM-9LMHC2 - 204 S Mckinney St 10-16 w c/o	07/02/2014	07/02/2014	07/02/2014	07/02/2014	50789	204 S	MCKINNEY ST	D	eared made contact
		PUT	513200 Pickup Trash	VSUM-9LMHC2 - 204 S Mckinney St 10-16 w c/o	VSUM-9LMHC2 - 204 S Mckinney St 10-16 w c/o	07/02/2014	07/02/2014	07/02/2014	07/02/2014	50789	204 S	MCKINNEY ST	D	Eskridge Ortiz jetted 25' toward house stoppage cl
WF0243598	1	PMS	572400 Jet Trouble Main	GBRK-9LP4NL - 1260 Columbia Dr Jet trouble mains	GBRK-9LP4NL - 1260 Columbia Dr Jet trouble mains	07/02/2014	07/02/2014	07/02/2014	07/02/2014	52183	1260	COLUMBIA DR	D	Eskridge Ortiz jetted mains from list
WF0243599	1	UTM	571202 Unstop Lin To Main	GBRK-9LP4PM - 513 Wentworth Dr 10-16 n c/o	GBRK-9LP4PM - 513 Wentworth Dr 10-16 n c/o	07/02/2014	07/02/2014	07/02/2014	07/02/2014	38841	513	WENTWORTH DR	D	30' toward street. Line drained
		UTM	571202 Unstop Lin To Main	GBRK-9LP4PM - 513 Wentworth Dr 10-16 n c/o	GBRK-9LP4PM - 513 Wentworth Dr 10-16 n c/o	07/02/2014	07/02/2014	07/02/2014	07/02/2014	38841	513	WENTWORTH DR	D	Eskridge Ortiz jetted thru residents c/o at house.
WF0243601	1	UTM	571202 Unstop Lin To Main	SSTD-9LLLYF / 635 Greenleaf Dr / 10-17	SSTD-9LLLYF / 635 Greenleaf Dr / 10-17	07/01/2014	07/01/2014	07/01/2014	07/01/2014	27003	635	GREENLEAF DR	D	. No seweage lost out of box
		UTM	571202 Unstop Lin To Main	SSTD-9LLLYF / 635 Greenleaf Dr / 10-17	SSTD-9LLLYF / 635 Greenleaf Dr / 10-17	07/01/2014	07/01/2014	07/01/2014	07/01/2014	27003	635	GREENLEAF DR	D	ward main, used bio control and washed back in box
		UTM	571202 Unstop Lin To Main	SSTD-9LLLYF / 635 Greenleaf Dr / 10-17	SSTD-9LLLYF / 635 Greenleaf Dr / 10-17	07/01/2014	07/01/2014	07/01/2014	07/01/2014	27003	635	GREENLEAF DR	D	Briley, Goodman, Alexander / Hit stopage 4 feet to
WF0243605	1	OTH	573104 OTHER	MTOE-9LPF4H / 1260 Columbia Dr / Ck manhole	MTOE-9LPF4H / 1260 Columbia Dr / Ck manhole	07/03/2014	07/03/2014	07/03/2014	07/03/2014	0	0		D	Dacey, Ragan / Popped manhole for 532 to check
WF0243608	1	TIS	572501 Sewer TV Inspect	MTOE-9LPFCW / 1260 Columbia dr / T.V.	MTOE-9LPFCW / 1260 Columbia dr / T.V.	07/03/2014	07/03/2014	07/03/2014	07/03/2014	0	0		D	513 Wentworth
		TIS	572501 Sewer TV Inspect	MTOE-9LPFCW / 1260 Columbia dr / T.V.	MTOE-9LPFCW / 1260 Columbia dr / T.V.	07/03/2014	07/03/2014	07/03/2014	07/03/2014	0	0		D	Wittenback, Gerow / televised 2013 Mistletoe and
WF0243609	1	PMS	572400 Jet Trouble Main	MTOE-9LPFDZ / 500 Rorary Dr / T.M.	MTOE-9LPFDZ / 500 Rorary Dr / T.M.	07/03/2014	07/03/2014	07/03/2014	07/03/2014	0	0		D	Wittenback, Gerow / From list
WF0243610	1	SFM	573105 Sew Read Flow Mtrs	MTOE-9LPFEX / N Jupiter Rd 2300 / Flow meter	MTOE-9LPFEX / N Jupiter Rd 2300 / Flow meter	07/03/2014	07/03/2014	07/03/2014	07/03/2014	66761	0 N	JUPITER RD	D	Wittenback, Gerow / R- 929636
WF0243612	1	NSS	572100 Sewer No Stoppage	SSTD-9LMM4W 938 vinecrest ln-10-16 no c/o	SSTD-9LMM4W 938 vinecrest ln-10-16 no c/o	07/02/2014	07/02/2014	07/02/2014	07/02/2014	15735	938	VINECREST LN	D	nd no stoppages detected. made contact with reside
		NSS	572100 Sewer No Stoppage	SSTD-9LMM4W 938 vinecrest ln-10-16 no c/o	SSTD-9LMM4W 938 vinecrest ln-10-16 no c/o	07/02/2014	07/02/2014	07/02/2014	07/02/2014	15735	938	VINECREST LN	D	nstalled c/o. jetted main, main was full flowing a
		NSS	572100 Sewer No Stoppage	SSTD-9LMM4W 938 vinecrest ln-10-16 no c/o	SSTD-9LMM4W 938 vinecrest ln-10-16 no c/o	07/02/2014	07/02/2014	07/02/2014	07/02/2014	15735	938	VINECREST LN	D	brown smith hayes residents does not have a city i
WF0243613	1	UTH	571201 Unstop Ln To House	EPUE-9LMG7Z 1115 n cottonwood dr-10-16 w c/o	EPUE-9LMG7Z 1115 n cottonwood dr-10-16 w c/o	07/02/2014	07/02/2014	07/02/2014	07/02/2014	33665	1115 N	COTTONWOOD DR	D	et and water came throgh c/o full flow water 30 qa
		UTH	571201 Unstop Ln To House	EPUE-9LMG7Z 1115 n cottonwood dr-10-16 w c/o	EPUE-9LMG7Z 1115 n cottonwood dr-10-16 w c/o	07/02/2014	07/02/2014	07/02/2014	07/02/2014	33665	1115 N	COTTONWOOD DR	D	pushed through stoppage, had resident flush a toil
		UTH	571201 Unstop Ln To House	EPUE-9LMG7Z 1115 n cottonwood dr-10-16 w c/o	EPUE-9LMG7Z 1115 n cottonwood dr-10-16 w c/o	07/02/2014	07/02/2014	07/02/2014	07/02/2014	33665	1115 N	COTTONWOOD DR	D	brown smith hayes jetted c/o toward house 30' and

WF0243619	1	6302	566302 Main Cleaning	SNAA-9LRFBN	700-800 s sherman st-cleaned s/m's	SNAA-9LRFBN	700-800 s sherman st-cleaned s/m's	07/02/2014	07/02/2014	07/02/2014	07/02/2014	0	0		D	notch manholes
		6302	566302 Main Cleaning	SNAA-9LRFBN	700-800 s sherman st-cleaned s/m's	SNAA-9LRFBN	700-800 s sherman st-cleaned s/m's	07/02/2014	07/02/2014	07/02/2014	07/02/2014	0	0		D	of s sherman st 2500 gals of water/clean seal amd
		6302	566302 Main Cleaning	SNAA-9LRFBN	700-800 s sherman st-cleaned s/m's	SNAA-9LRFBN	700-800 s sherman st-cleaned s/m's	07/02/2014	07/02/2014	07/02/2014	07/02/2014	0	0		D	stanton masson cleaned s/m's in the 700-800 block
WF0243629	1	SCP	571207 Sew customer prob	GBRK-9LNUE7 - 1216 Dalhart Dr - 10-16 W C/O		GBRK-9LNUE7 - 1216 Dalhart Dr - 10-16 W C/O		07/03/2014	07/03/2014	07/03/2014	07/03/2014	29797	1216	DALHART DR	D	toppage was located. M/C 30 gals of water.
		SCP	571207 Sew customer prob	GBRK-9LNUE7 - 1216 Dalhart Dr - 10-16 W C/O		GBRK-9LNUE7 - 1216 Dalhart Dr - 10-16 W C/O		07/03/2014	07/03/2014	07/03/2014	07/03/2014	29797	1216	DALHART DR	D	Stanton, Gerow, Jetted 30' towards the house no s
WF0243630	1	NSS	572100 Sewer No Stoppage	SSIO-9LP22F - 2120 E.Belt Line Rd - 10-16 no C/O		SSIO-9LP22F - 2120 E.Belt Line Rd - 10-16 no C/O		07/03/2014	07/03/2014	07/03/2014	07/03/2014	39773	2120 E	BELT LINE RD	D	as located M/C. 300 gals of water.
		NSS	572100 Sewer No Stoppage	SSIO-9LP22F - 2120 E.Belt Line Rd - 10-16 no C/O		SSIO-9LP22F - 2120 E.Belt Line Rd - 10-16 no C/O		07/03/2014	07/03/2014	07/03/2014	07/03/2014	39773	2120 E	BELT LINE RD	D	Stanton, Gerow, Jetted the main300', no stoppage w
WF0243636	1	SCP	571207 Sew customer prob	SSIO-9LPTM6 - 901 Prestwick Ln - 10-16 w C/O		SSIO-9LPTM6 - 901 Prestwick Ln - 10-16 w C/O		07/04/2014	07/04/2014	07/04/2014	07/04/2014	15257	901	PRESTWICK LN	D	house, M/C 40 gals of water.
		SCP	571207 Sew customer prob	SSIO-9LPTM6 - 901 Prestwick Ln - 10-16 w C/O		SSIO-9LPTM6 - 901 Prestwick Ln - 10-16 w C/O		07/04/2014	07/04/2014	07/04/2014	07/04/2014	15257	901	PRESTWICK LN	D	toppage was located, the problem is at or near the
		SCP	571207 Sew customer prob	SSIO-9LPTM6 - 901 Prestwick Ln - 10-16 w C/O		SSIO-9LPTM6 - 901 Prestwick Ln - 10-16 w C/O		07/04/2014	07/04/2014	07/04/2014	07/04/2014	15257	901	PRESTWICK LN	D	Stanton, Gerow, Jetted 40' towards the house, no s
WF0243661	1	CON	571100 Instal 2Way ClnOut	VSUM-9LSRQ7		VSUM-9LSRQ7		07/07/2014	07/07/2014	07/07/2014	08/05/2014	24027	15	FOREST PARK DR	R	Courtney, Goodman, Davis, we installed a 2 wc/o we
		CON	571100 Instal 2Way ClnOut	VSUM-9LSRQ7		VSUM-9LSRQ7		07/07/2014	07/07/2014	07/07/2014	08/05/2014	24027	15	FOREST PARK DR	R	backfilled + bedded the pipe + cleaned up the are
		CON	571100 Instal 2Way ClnOut	VSUM-9LSRQ7		VSUM-9LSRQ7		07/07/2014	07/07/2014	07/07/2014	08/05/2014	24027	15	FOREST PARK DR	R	a 25' WoE PL left 2 barricades - ss
WF0243676	1	LDN	573102 Sew Pipe Locating	SNAA-9LT8P5	1123 wisteria way-located sewer	SNAA-9LT8P5	1123 wisteria way-located sewer	07/03/2014	07/03/2014	07/03/2014	07/03/2014	32737	1123	WISTERIA WAY	D	802 wisteria way
		LDN	573102 Sew Pipe Locating	SNAA-9LT8P5	1123 wisteria way-located sewer	SNAA-9LT8P5	1123 wisteria way-located sewer	07/03/2014	07/03/2014	07/03/2014	07/03/2014	32737	1123	WISTERIA WAY	D	courtney lanahan davis located sewer from 1123 to
WF0243678	1	LDN	573102 Sew Pipe Locating	SNAA-9LT8TD	2160 n coit rd-sewer line locates	SNAA-9LT8TD	2160 n coit rd-sewer line locates	07/03/2014	07/03/2014	07/03/2014	07/03/2014	71123	2160 N	COIT RD	D	smith hayes sewer line locates for qti
WF0243687	1	PMS	572400 Jet Trouble Main	SNAA-9LTAES	1260 columbia dr-trouble mains	SNAA-9LTAES	1260 columbia dr-trouble mains	06/30/2014	06/30/2014	06/30/2014	06/30/2014	52183	1260	COLUMBIA DR	D	100
		PMS	572400 Jet Trouble Main	SNAA-9LTAES	1260 columbia dr-trouble mains	SNAA-9LTAES	1260 columbia dr-trouble mains	06/30/2014	06/30/2014	06/30/2014	06/30/2014	52183	1260	COLUMBIA DR	D	davis lanahan jetted trouble mains on list water 2
WF0243695	1	NSS	572100 Sewer No Stoppage	MTOE-9LQPBN	15 forest park dr-10-16 no c/o	MTOE-9LQPBN	15 forest park dr-10-16 no c/o	07/05/2014	07/05/2014	07/05/2014	07/05/2014	24027	15	FOREST PARK DR	D	located. m/c 200 gals of water
		NSS	572100 Sewer No Stoppage	MTOE-9LQPBN	15 forest park dr-10-16 no c/o	MTOE-9LQPBN	15 forest park dr-10-16 no c/o	07/05/2014	07/05/2014	07/05/2014	07/05/2014	24027	15	FOREST PARK DR	D	stanton gerow jetted the main 200' no stoppage was
WF0243696	1	SCP	571207 Sew customer prob	GBRK-9LQU5U	331 e tyle st-10-16 w c/o	GBRK-9LQU5U	331 e tyle st-10-16 w c/o	07/05/2014	07/05/2014	07/05/2014	07/05/2014	47995	331 E	TYLER ST	D	gals of water
		SCP	571207 Sew customer prob	GBRK-9LQU5U	331 e tyle st-10-16 w c/o	GBRK-9LQU5U	331 e tyle st-10-16 w c/o	07/05/2014	07/05/2014	07/05/2014	07/05/2014	47995	331 E	TYLER ST	D	age was located, problem is near the house, m/c 40
		SCP	571207 Sew customer prob	GBRK-9LQU5U	331 e tyle st-10-16 w c/o	GBRK-9LQU5U	331 e tyle st-10-16 w c/o	07/05/2014	07/05/2014	07/05/2014	07/05/2014	47995	331 E	TYLER ST	D	stanton grow jetted 40' towars the house, no stopp
WF0243697	1	SCP	571207 Sew customer prob	MTOE-9LQQHE	3708 cantera ln-10-6 no c.o	MTOE-9LQQHE	3708 cantera ln-10-6 no c.o	07/05/2014	07/05/2014	07/05/2014	07/05/2014	88270	3708	CANTERA LN	D	le of the street 25' deep, informed the plumber th
		SCP	571207 Sew customer prob	MTOE-9LQQHE	3708 cantera ln-10-6 no c.o	MTOE-9LQQHE	3708 cantera ln-10-6 no c.o	07/05/2014	07/05/2014	07/05/2014	07/05/2014	88270	3708	CANTERA LN	D	e problem is 3' from the m/h, which is in the midd
		SCP	571207 Sew customer prob	MTOE-9LQQHE	3708 cantera ln-10-6 no c.o	MTOE-9LQQHE	3708 cantera ln-10-6 no c.o	07/05/2014	07/05/2014	07/05/2014	07/05/2014	88270	3708	CANTERA LN	D	stanton gerow the plumber unstopped the lateral th
WF0243700	1	OTH	573104 OTHER	MTOE-9LTCP7	/ 2400 Skyview Dr / Finish job	MTOE-9LTCP7	/ 2400 Skyview Dr / Finish job	07/03/2014	07/03/2014	07/03/2014	07/03/2014	4461	2400	SKYVIEW DR	D	, and cleaned up area
		OTH	573104 OTHER	MTOE-9LTCP7	/ 2400 Skyview Dr / Finish job	MTOE-9LTCP7	/ 2400 Skyview Dr / Finish job	07/03/2014	07/03/2014	07/03/2014	07/03/2014	4461	2400	SKYVIEW DR	D	Briley, Goodman, Alexander / Finish job, add sand
WF0243702	1	TIS	572501 Sewer TV Inspect	MTOE-9LTCRU	/ 1115 N. Cottonwood Dr / T.V. sewer l	MTOE-9LTCRU	/ 1115 N. Cottonwood Dr / T.V. sewer l	07/02/2014	07/02/2014	07/02/2014	07/02/2014	33665	1115 N	COTTONWOOD DR	D	oundation by the house. Showed resident on camera
		TIS	572501 Sewer TV Inspect	MTOE-9LTCRU	/ 1115 N. Cottonwood Dr / T.V. sewer l	MTOE-9LTCRU	/ 1115 N. Cottonwood Dr / T.V. sewer l	07/02/2014	07/02/2014	07/02/2014	07/02/2014	33665	1115 N	COTTONWOOD DR	D	resident has roots in their sewer line under the f
		TIS	572501 Sewer TV Inspect	MTOE-9LTCRU	/ 1115 N. Cottonwood Dr / T.V. sewer l	MTOE-9LTCRU	/ 1115 N. Cottonwood Dr / T.V. sewer l	07/02/2014	07/02/2014	07/02/2014	07/02/2014	33665	1115 N	COTTONWOOD DR	D	Brown, Smith, Hayes / line was clear to the main,
WF0243706	1	NSS	572100 Sewer No Stoppage	SSTD-9LLPPU	/ 205 W. Main St / 10-18	SSTD-9LLPPU	/ 205 W. Main St / 10-18	07/01/2014	07/01/2014	07/01/2014	07/01/2014	62003	205 W	MAIN ST	D	made Contact
		NSS	572100 Sewer No Stoppage	SSTD-9LLPPU	/ 205 W. Main St / 10-18	SSTD-9LLPPU	/ 205 W. Main St / 10-18	07/01/2014	07/01/2014	07/01/2014	07/01/2014	62003	205 W	MAIN ST	D	Eskridge, Ortiz / Jetted mian 100', No stoppage ,
WF0243710	1	SCP	571207 Sew customer prob	MTOE-9LQL3Z	/ 3708 Cantera Ln / 10-16 no C/o	MTOE-9LQL3Z	/ 3708 Cantera Ln / 10-16 no C/o	07/05/2014	07/05/2014	07/05/2014	07/05/2014	88270	3708	CANTERA LN	D	into the M/H, the M/H is 25' deep, could not get
		SCP	571207 Sew customer prob	MTOE-9LQL3Z	/ 3708 Cantera Ln / 10-16 no C/o	MTOE-9LQL3Z	/ 3708 Cantera Ln / 10-16 no C/o	07/05/2014	07/05/2014	07/05/2014	07/05/2014	88270	3708	CANTERA LN	D	eral from the c/o at the house. there lateral runs
		SCP	571207 Sew customer prob	MTOE-9LQL3Z	/ 3708 Cantera Ln / 10-16 no C/o	MTOE-9LQL3Z	/ 3708 Cantera Ln / 10-16 no C/o	07/05/2014	07/05/2014	07/05/2014	07/05/2014	88270	3708	CANTERA LN	D	Stanton, Gerow / We were unable to unstop the lat
WF0243711	1	UTM	571202 Unstop Lin To Main	SNAA-9LR77F	/ 1609 Sara Ln / 10-17 at C/O	SNAA-9LR77F	/ 1609 Sara Ln / 10-17 at C/O	07/05/2014	07/05/2014	07/05/2014	07/05/2014	225	1609	SARA LN	D	ral 15' towards the main at 12:10 AM, put out 1/2
		UTM	571202 Unstop Lin To Main	SNAA-9LR77F	/ 1609 Sara Ln / 10-17 at C/O	SNAA-9LR77F	/ 1609 Sara Ln / 10-17 at C/O	07/05/2014	07/05/2014	07/05/2014	07/05/2014	225	1609	SARA LN	D	echlor tabs near the inlet box, unstopped the late
		UTM	571202 Unstop Lin To Main	SNAA-9LR77F	/ 1609 Sara Ln / 10-17 at C/O	SNAA-9LR77F	/ 1609 Sara Ln / 10-17 at C/O	07/05/2014	07/05/2014	07/05/2014	07/05/2014	225	1609	SARA LN	D	Stanton, Gerow / On site at 11:50 pm, put out 2 D
WF0243727	1	TIS	572501 Sewer TV Inspect	EPUE-9LTHXD	- 2117 Plymouth Rock Dr - TV	EPUE-9LTHXD	- 2117 Plymouth Rock Dr - TV	07/07/2014	07/07/2014	07/07/2014	07/07/2014	46511	2117	PLYMOUTH ROCK DR	D	map. White lined.
		TIS	572501 Sewer TV Inspect	EPUE-9LTHXD	- 2117 Plymouth Rock Dr - TV	EPUE-9LTHXD	- 2117 Plymouth Rock Dr - TV	07/07/2014	07/07/2014	07/07/2014	07/07/2014	46511	2117	PLYMOUTH ROCK DR	D	Dacey, Ragan, No access, marked according to roll
WF0243729	1	TIS	572501 Sewer TV Inspect	EPUE-9LTJ2P	- 3708 Cantera Ln - TV C/O	EPUE-9LTJ2P	- 3708 Cantera Ln - TV C/O	07/07/2014	07/07/2014	07/07/2014	07/07/2014	88270	3708	CANTERA LN	D	und no problems.
		TIS	572501 Sewer TV Inspect	EPUE-9LTJ2P	- 3708 Cantera Ln - TV C/O	EPUE-9LTJ2P	- 3708 Cantera Ln - TV C/O	07/07/2014	07/07/2014	07/07/2014	07/07/2014	88270	3708	CANTERA LN	D	Dacey, Ragan, Televized C/O from house to main. Fo
WF0243739	1	NSS	572100 Sewer No Stoppage	SSIO-9LSUGD	- 110 S.Mckinney St - 10-18	SSIO-9LSUGD	- 110 S.Mckinney St - 10-18	07/07/2014	07/07/2014	07/07/2014	07/07/2014	50811	110 S	MCKINNEY ST	D	as located, M/C 200 gals of water.
		NSS	572100 Sewer No Stoppage	SSIO-9LSUGD	- 110 S.Mckinney St - 10-18	SSIO-9LSUGD	- 110 S.Mckinney St - 10-18	07/07/2014	07/07/2014	07/07/2014	07/07/2014	50811	110 S	MCKINNEY ST	D	Stanton, Gerow, Jetted the main 200' no stoppage w
WF0243746	1	SCP	571207 Sew customer prob	VSUM-9LSN86	- 1921 Baylor Dr - 10-16	VSUM-9LSN86	- 1921 Baylor Dr - 10-16	07/07/2014	07/07/2014	07/07/2014	07/07/2014	14283	1921	BAYLOR DR	D	contact.
		SCP	571207 Sew customer prob	VSUM-9LSN86	- 1921 Baylor Dr - 10-16	VSUM-9LSN86	- 1921 Baylor Dr - 10-16	07/07/2014	07/07/2014	07/07/2014	07/07/2014	14283	1921	BAYLOR DR	D	Dacey, Ragan, Jetted main 150', no stoppage, made
WF0243757	1	UTH	571201 Unstop Ln To House	DISY-9LJMW3	315 hillcrest ave-10-16	DISY-9LJMW3	315 hillcrest ave-10-16	06/29/2014	06/29/2014	06/29/2014	06/29/2014	19269	315	HILLCREST AVE	D	m/c used approx 40 gal h2o
		UTH	571201 Unstop Ln To House	DISY-9LJMW3	315 hillcrest ave-10-16	DISY-9LJMW3	315 hillcrest ave-10-16	06/29/2014	06/29/2014	06/29/2014	06/29/2014	19269	315	HILLCREST AVE	D	thompson ortiz jetted 25 ft towards house un/stop
WF0243777	1	PMS	572400 Jet Trouble Main	EPUE-9LUJ7H	- 1260 Columbia Dr - T.M.	EPUE-9LUJ7H	- 1260 Columbia Dr - T.M.	07/08/2014	07/08/2014	07/08/2014	07/08/2014	52183	1260	COLUMBIA DR	D	Wittenback, Gerow, From list
WF0243807	1	OTH	573104 OTHER	SSTD-9LTS7V	1207 Dearborne Dr. - 10-16 w c/o	SSTD-9LTS7V	1207 Dearborne Dr. - 10-16 w c/o	07/08/2014	07/08/2014	07/08/2014	07/08/2014	30323	1207	DEARBORN DR	D	location of the problem we jetted 8' towrds the m towards the main. televised the line & marked
		OTH	573104 OTHER	SSTD-9LTS7V	1207 Dearborne Dr. - 10-16 w c/o	SSTD-9LTS7V	1207 Dearborne Dr. - 10-16 w c/o	07/08/2014	07/08/2014	07/08/2014	07/08/2014	30323	1207	DEARBORN DR	D	the
		OTH	573104 OTHER	SSTD-9LTS7V	1207 Dearborne Dr. - 10-16 w c/o	SSTD-9LTS7V	1207 Dearborne Dr. - 10-16 w c/o	07/08/2014	07/08/2014	07/08/2014	07/08/2014	30323	1207	DEARBORN DR	D	Stanton, Gerow - The plumber unstopped the lateral

WF0243831	1	SCP	571207 Sew customer prob	GBRK-9LU3NY - 741 James Dr - 10-16 W C/O	GBRK-9LU3NY - 741 James Dr - 10-16 W C/O	07/08/2014	07/08/2014	07/08/2014	07/08/2014	28695	741	JAMES DR	D	lem with the kitchen sink, 30 gals of water.
		SCP	571207 Sew customer prob	GBRK-9LU3NY - 741 James Dr - 10-16 W C/O	GBRK-9LU3NY - 741 James Dr - 10-16 W C/O	07/08/2014	07/08/2014	07/08/2014	07/08/2014	28695	741	JAMES DR	D	toppage was located, the resident is having a prob
		SCP	571207 Sew customer prob	GBRK-9LU3NY - 741 James Dr - 10-16 W C/O	GBRK-9LU3NY - 741 James Dr - 10-16 W C/O	07/08/2014	07/08/2014	07/08/2014	07/08/2014	28695	741	JAMES DR	D	Stanton, Gerow, Jetted 30' towards the house, no s
WF0243841	1	LDN	573102 Sew Pipe Locating	SSTD-9LLLVU - 3600 Alma Rd - Sewer locate	SSTD-9LLLVU - 3600 Alma Rd - Sewer locate	07/01/2014	07/01/2014	07/01/2014	07/01/2014	71307	3600	ALMA RD	D	of Alma & Renner N.W. corner
		LDN	573102 Sew Pipe Locating	SSTD-9LLLVU - 3600 Alma Rd - Sewer locate	SSTD-9LLLVU - 3600 Alma Rd - Sewer locate	07/01/2014	07/01/2014	07/01/2014	07/01/2014	71307	3600	ALMA RD	D	Briley, Goodman, Alexander, Sewer locates. Corner
WF0243845	1	CON	571100 Instal 2Way ClnOut	VSUM-9LVRF8 - 406 Shadywood Ln	VSUM-9LVRF8 - 406 Shadywood Ln	07/10/2014	07/10/2014	07/10/2014	08/06/2014	22445	406	SHADYWOOD LN	R	Goodman, Lanahan, Alexander, Murphy, knocked out 8
		CON	571100 Instal 2Way ClnOut	VSUM-9LVRF8 - 406 Shadywood Ln	VSUM-9LVRF8 - 406 Shadywood Ln	07/10/2014	07/10/2014	07/10/2014	08/06/2014	22445	406	SHADYWOOD LN	R	x9' of leadwalk and sidewalk dug down and installe
		CON	571100 Instal 2Way ClnOut	VSUM-9LVRF8 - 406 Shadywood Ln	VSUM-9LVRF8 - 406 Shadywood Ln	07/10/2014	07/10/2014	07/10/2014	08/06/2014	22445	406	SHADYWOOD LN	R	d c/o backfilled with baserock, loc 43'SoN left 2
		CON	571100 Instal 2Way ClnOut	VSUM-9LVRF8 - 406 Shadywood Ln	VSUM-9LVRF8 - 406 Shadywood Ln	07/10/2014	07/10/2014	07/10/2014	08/06/2014	22445	406	SHADYWOOD LN	R	barricades. Need to go back and fix irrigation and
		CON	571100 Instal 2Way ClnOut	VSUM-9LVRF8 - 406 Shadywood Ln	VSUM-9LVRF8 - 406 Shadywood Ln	07/10/2014	07/10/2014	07/10/2014	08/06/2014	22445	406	SHADYWOOD LN	R	add sand - ss
WF0243846	1	CON	571100 Instal 2Way ClnOut	VSUM-9LVRG4 - 1009 Midway Dr	VSUM-9LVRG4 - 1009 Midway Dr	07/10/2014	07/10/2014	07/10/2014	07/23/2014	25471	1009	MIDWAY DR	R	Dacey, West, Castillo, dug up installed 2 way c/o
		CON	571100 Instal 2Way ClnOut	VSUM-9LVRG4 - 1009 Midway Dr	VSUM-9LVRG4 - 1009 Midway Dr	07/10/2014	07/10/2014	07/10/2014	07/23/2014	25471	1009	MIDWAY DR	R	21' EoW bedded and backfilled 4 section sidewalk 4
		CON	571100 Instal 2Way ClnOut	VSUM-9LVRG4 - 1009 Midway Dr	VSUM-9LVRG4 - 1009 Midway Dr	07/10/2014	07/10/2014	07/10/2014	07/23/2014	25471	1009	MIDWAY DR	R	cades - ss
WF0243847	1	SCP	571207 Sew customer prob	VSUM-9LUJYL - 316 Crestover Dr 10-16	VSUM-9LUJYL - 316 Crestover Dr 10-16	07/09/2014	07/09/2014	07/09/2014	07/09/2014	10951	316	CRESTOVER DR	D	nd hit customer know also let Rocky know what we d
		SCP	571207 Sew customer prob	VSUM-9LUJYL - 316 Crestover Dr 10-16	VSUM-9LUJYL - 316 Crestover Dr 10-16	07/09/2014	07/09/2014	07/09/2014	07/09/2014	10951	316	CRESTOVER DR	D	stoppage found jetted towards main no stoppage fou
		SCP	571207 Sew customer prob	VSUM-9LUJYL - 316 Crestover Dr 10-16	VSUM-9LUJYL - 316 Crestover Dr 10-16	07/09/2014	07/09/2014	07/09/2014	07/09/2014	10951	316	CRESTOVER DR	D	Courtney Davis Lanahan Jetted 10' towards home no
WF0243848	1	SMS	571206 Site Maintenance	GBRK-9LVST7 - 1260 Columbia Dr site maintenance	GBRK-9LVST7 - 1260 Columbia Dr site maintenance	07/09/2014	07/09/2014	07/09/2014	07/09/2014	52183	1260	COLUMBIA DR	D	Cap Rock, 625 Northhill, 607 Kirby, 417 Jolee
		SMS	571206 Site Maintenance	GBRK-9LVST7 - 1260 Columbia Dr site maintenance	GBRK-9LVST7 - 1260 Columbia Dr site maintenance	07/09/2014	07/09/2014	07/09/2014	07/09/2014	52183	1260	COLUMBIA DR	D	Courtney Davis Lanahan raise c/os up to grade 523.
WF0243851	1	OTH	573104 OTHER	GBRK-9LVVJE - 830 Northlake Dr tv c/o	GBRK-9LVVJE - 830 Northlake Dr tv c/o	07/09/2014	07/09/2014	07/09/2014	07/09/2014	19433	830	NORTHLAKE DR	D	h ways
		OTH	573104 OTHER	GBRK-9LVVJE - 830 Northlake Dr tv c/o	GBRK-9LVVJE - 830 Northlake Dr tv c/o	07/09/2014	07/09/2014	07/09/2014	07/09/2014	19433	830	NORTHLAKE DR	D	Briley Goodman Alexander TV'd c/o, looked fine bot
WF0243854	1	UTM	571202 Unstop Lin To Main	DISY-9LSP65 - 1308 Chickasaw Dr 10-17	DISY-9LSP65 - 1308 Chickasaw Dr 10-17	07/07/2014	07/07/2014	07/07/2014	07/07/2014	34095	1308	CHICKASAW DR	D	ut of box
		UTM	571202 Unstop Lin To Main	DISY-9LSP65 - 1308 Chickasaw Dr 10-17	DISY-9LSP65 - 1308 Chickasaw Dr 10-17	07/07/2014	07/07/2014	07/07/2014	07/07/2014	34095	1308	CHICKASAW DR	D	rd main. Made contact with resident. No overflow o
		UTM	571202 Unstop Lin To Main	DISY-9LSP65 - 1308 Chickasaw Dr 10-17	DISY-9LSP65 - 1308 Chickasaw Dr 10-17	07/07/2014	07/07/2014	07/07/2014	07/07/2014	34095	1308	CHICKASAW DR	D	Briley Goodman Alexander hit stoppage 10 feet towa
WF0243855	1	SMS	571206 Site Maintenance	GBRK-9LW58L - 1260 Columbia Dr c/o list	GBRK-9LW58L - 1260 Columbia Dr c/o list	07/08/2014	07/08/2014	07/08/2014	07/08/2014	52183	1260	COLUMBIA DR	D	lace box at 611 Aspenwood Dr
		SMS	571206 Site Maintenance	GBRK-9LW58L - 1260 Columbia Dr c/o list	GBRK-9LW58L - 1260 Columbia Dr c/o list	07/08/2014	07/08/2014	07/08/2014	07/08/2014	52183	1260	COLUMBIA DR	D	Goodman Alexander checked c/o list. Dug up and rep
WF0243858	1	OTH	573104 OTHER	BSTS-9LW69V 1260 Columbia Dr. - pickup sand loa	BSTS-9LW69V 1260 Columbia Dr. - pickup sand loa	07/02/2014	07/02/2014	07/02/2014	07/02/2014	52183	1260	COLUMBIA DR	D	d take it to the yard he would put it down tomorro
		OTH	573104 OTHER	BSTS-9LW69V 1260 Columbia Dr. - pickup sand loa	BSTS-9LW69V 1260 Columbia Dr. - pickup sand loa	07/02/2014	07/02/2014	07/02/2014	07/02/2014	52183	1260	COLUMBIA DR	D	loam & take it to Brileys job Briley told me istea
		OTH	573104 OTHER	BSTS-9LW69V 1260 Columbia Dr. - pickup sand loa	BSTS-9LW69V 1260 Columbia Dr. - pickup sand loa	07/02/2014	07/02/2014	07/02/2014	07/02/2014	52183	1260	COLUMBIA DR	D	Courtney, Davis - We were told to go pickup sandy
WF0243860	1	RSS	572102 Sewer Root Stoppage	JGES-9LTJNX 2504 Canyon Creek Dr. - sewer overfl	JGES-9LTJNX 2504 Canyon Creek Dr. - sewer overfl	07/08/2014	07/08/2014	07/08/2014	07/08/2014	4535	2504	CANYON CREEK DR	D	ontrol and put down declorine tabs for clean up. L
		RSS	572102 Sewer Root Stoppage	JGES-9LTJNX 2504 Canyon Creek Dr. - sewer overfl	JGES-9LTJNX 2504 Canyon Creek Dr. - sewer overfl	07/08/2014	07/08/2014	07/08/2014	07/08/2014	4535	2504	CANYON CREEK DR	D	e to unstop root stoppage. used 2 bottles of bio c
		RSS	572102 Sewer Root Stoppage	JGES-9LTJNX 2504 Canyon Creek Dr. - sewer overfl	JGES-9LTJNX 2504 Canyon Creek Dr. - sewer overfl	07/08/2014	07/08/2014	07/08/2014	07/08/2014	4535	2504	CANYON CREEK DR	D	Goodman, Alexander - Went to manhole in golf cours
WF0243861	1	UTH	571201 Unstop Ln To House	SSTD-9LSM8S 316 Crestover Dr. - 10-16	SSTD-9LSM8S 316 Crestover Dr. - 10-16	07/07/2014	07/07/2014	07/07/2014	07/07/2014	10951	316	CRESTOVER DR	D	feet toward house, Made contact with resident.
		UTH	571201 Unstop Ln To House	SSTD-9LSM8S 316 Crestover Dr. - 10-16	SSTD-9LSM8S 316 Crestover Dr. - 10-16	07/07/2014	07/07/2014	07/07/2014	07/07/2014	10951	316	CRESTOVER DR	D	Briley, Goodman, Alexander - Hit grease stoppage 4
WF0243862	1	OTH	573104 OTHER	MTOE-9LWCZY / 1260 Columbia Dr / Check C/O list	MTOE-9LWCZY / 1260 Columbia Dr / Check C/O list	07/09/2014	07/09/2014	07/09/2014	07/09/2014	0	0		D	rookwood Dr. raised C/O to grade
		OTH	573104 OTHER	MTOE-9LWCZY / 1260 Columbia Dr / Check C/O list	MTOE-9LWCZY / 1260 Columbia Dr / Check C/O list	07/09/2014	07/09/2014	07/09/2014	07/09/2014	0	0		D	Briley, Goodman, Alexander / Check C/O list, 125 B
WF0243863	1	OTH	573104 OTHER	MTOE-9LWD3L / 1200 W. Spring Valley Rd / Clean sa	MTOE-9LWD3L / 1200 W. Spring Valley Rd / Clean sa	07/07/2014	07/07/2014	07/07/2014	07/07/2014	76275	1200 W	SPRING VALLEY RD	D	Briley, Goodman, Alexander / Clean sample site
WF0243864	1	PMS	572400 Jet Trouble Main	MTOE-9LWD4N / 1260 Columbia Dr / Trouble main's	MTOE-9LWD4N / 1260 Columbia Dr / Trouble main's	07/07/2014	07/07/2014	07/07/2014	07/07/2014	0	0		D	Briley, Goodman, Alexander / Trouble main list
WF0243873	1	SMS	571206 Site Maintenance	MTOE-9LWDHZ / 513 Wentworth Dr / Site Maintenance	MTOE-9LWDHZ / 513 Wentworth Dr / Site Maintenance	07/09/2014	07/09/2014	07/09/2014	07/09/2014	38841	513	WENTWORTH DR	D	W/ Valve Boxes
		SMS	571206 Site Maintenance	MTOE-9LWDHZ / 513 Wentworth Dr / Site Maintenance	MTOE-9LWDHZ / 513 Wentworth Dr / Site Maintenance	07/09/2014	07/09/2014	07/09/2014	07/09/2014	38841	513	WENTWORTH DR	D	Eskridge, Ortiz / pmi Dug up pls Box and Replaced
WF0243878	1	LDN	573102 Sew Pipe Locating	EPUE-9LWHRS - 1260 Columbia Dr - Sewer locates	EPUE-9LWHRS - 1260 Columbia Dr - Sewer locates	07/01/2014	07/01/2014	07/01/2014	07/01/2014	52183	1260	COLUMBIA DR	D	& Lake Park Way.
		LDN	573102 Sew Pipe Locating	EPUE-9LWHRS - 1260 Columbia Dr - Sewer locates	EPUE-9LWHRS - 1260 Columbia Dr - Sewer locates	07/01/2014	07/01/2014	07/01/2014	07/01/2014	52183	1260	COLUMBIA DR	D	& Lake Park, Lake Park & Hybiscuc, Lake Park Blvd
		LDN	573102 Sew Pipe Locating	EPUE-9LWHRS - 1260 Columbia Dr - Sewer locates	EPUE-9LWHRS - 1260 Columbia Dr - Sewer locates	07/01/2014	07/01/2014	07/01/2014	07/01/2014	52183	1260	COLUMBIA DR	D	Courtney, Lanahan, Davis, Located sewer at Jonsson
WF0243885	1	CON	571100 Instal 2Way ClnOut	VSUM-9LWLPJ - 1404 Meadow Glen	VSUM-9LWLPJ - 1404 Meadow Glen	07/11/2014		07/11/2014		36639	1404	MEADOW GLEN	.	.
WF0243932	1	UTM	571202 Unstop Lin To Main	JGES-9LVRR8 - 1404 Meadow Glen 10-16	JGES-9LVRR8 - 1404 Meadow Glen 10-16	07/10/2014	07/10/2014	07/10/2014	07/10/2014	36639	1404	MEADOW GLEN	D	ting residents sewer needs to be tved.
		UTM	571202 Unstop Lin To Main	JGES-9LVRR8 - 1404 Meadow Glen 10-16	JGES-9LVRR8 - 1404 Meadow Glen 10-16	07/10/2014	07/10/2014	07/10/2014	07/10/2014	36639	1404	MEADOW GLEN	D	tances of sewer had supervisor come out and ok jet
		UTM	571202 Unstop Lin To Main	JGES-9LVRR8 - 1404 Meadow Glen 10-16	JGES-9LVRR8 - 1404 Meadow Glen 10-16	07/10/2014	07/10/2014	07/10/2014	07/10/2014	36639	1404	MEADOW GLEN	D	Young West Due to location and extenuating circums
WF0243935	1	SCP	571207 Sew customer prob	SSTD-9LSPKA - 612 Winchester Dr 10-16	SSTD-9LSPKA - 612 Winchester Dr 10-16	07/07/2014	07/07/2014	07/07/2014	07/07/2014	22105	612	WINCHESTER DR	D	hanger
		SCP	571207 Sew customer prob	SSTD-9LSPKA - 612 Winchester Dr 10-16	SSTD-9LSPKA - 612 Winchester Dr 10-16	07/07/2014	07/07/2014	07/07/2014	07/07/2014	22105	612	WINCHESTER DR	D	Briley Goodman Alexander hit no stoppage left door
WF0243936	1	NSS	572100 Sewer No Stoppage	SSTD-9LVJP4 - 1501 E Buckingham Rd 10-16 n /co	SSTD-9LVJP4 - 1501 E Buckingham Rd 10-16 n /co	07/10/2014	07/10/2014	07/10/2014	07/10/2014	73890	1501 E	BUCKINGHAM RD	D	contact
		NSS	572100 Sewer No Stoppage	SSTD-9LVJP4 - 1501 E Buckingham Rd 10-16 n /co	SSTD-9LVJP4 - 1501 E Buckingham Rd 10-16 n /co	07/10/2014	07/10/2014	07/10/2014	07/10/2014	73890	1501 E	BUCKINGHAM RD	D	Eskridge Ortiz Jetted main 100', no stoppage, made
WF0243947	1	LDN	573102 Sew Pipe Locating	GBRK-9LY2XF - 301 Lawndale Dr located sewer	GBRK-9LY2XF - 301 Lawndale Dr located sewer	07/09/2014	07/09/2014	07/09/2014	07/09/2014	6375	301	LAWNDALE DR	D	Courtney Davis Lanahan located sewer in alley
WF0243971	1	NSS	572100 Sewer No Stoppage	EPUE-9LVJKA 600 n central exp-10-18	EPUE-9LVJKA 600 n central exp-10-18	07/10/2014	07/10/2014	07/10/2014	07/10/2014	15919	600 N	CENTRAL EXPY	D	ontact
		NSS	572100 Sewer No Stoppage	EPUE-9LVJKA 600 n central exp-10-18	EPUE-9LVJKA 600 n central exp-10-18	07/10/2014	07/10/2014	07/10/2014	07/10/2014	15919	600 N	CENTRAL EXPY	D	eskridge ortiz jetted main 100' no stoppage made c

WF0243999	1	OTH	573104 OTHER	EPUE-9LZLPP - 1009 Midway Dr - TV lateral	EPUE-9LZLPP - 1009 Midway Dr - TV lateral	07/11/2014	07/11/2014	07/11/2014	07/11/2014	25471	1009	MIDWAY DR	D	ap.
		OTH	573104 OTHER	EPUE-9LZLPP - 1009 Midway Dr - TV lateral	EPUE-9LZLPP - 1009 Midway Dr - TV lateral	07/11/2014	07/11/2014	07/11/2014	07/11/2014	25471	1009	MIDWAY DR	D	Dacey, West, No access, marked according to roll m
WF0244000	1	TIS	572501 Sewer TV Inspect	EPUE-9LZLRV - 1404 Meadow Glen - TV	EPUE-9LZLRV - 1404 Meadow Glen - TV	07/11/2014	07/11/2014	07/11/2014	07/11/2014	36639	1404	MEADOW GLEN	D	ap to main.
		TIS	572501 Sewer TV Inspect	EPUE-9LZLRV - 1404 Meadow Glen - TV	EPUE-9LZLRV - 1404 Meadow Glen - TV	07/11/2014	07/11/2014	07/11/2014	07/11/2014	36639	1404	MEADOW GLEN	D	Dacey, West, Televized line, couldn't get passed t
WF0244002	1	SCP	571207 Sew customer prob	EPUE-9LZMWD - 205 W.Main St - 10-16	EPUE-9LZMWD - 205 W.Main St - 10-16	07/11/2014	07/11/2014	07/11/2014	07/11/2014	62003	205 W	MAIN ST	D	ontact, 100 gallons.
		SCP	571207 Sew customer prob	EPUE-9LZMWD - 205 W.Main St - 10-16	EPUE-9LZMWD - 205 W.Main St - 10-16	07/11/2014	07/11/2014	07/11/2014	07/11/2014	62003	205 W	MAIN ST	D	Dacey, West, Jetted main 100', no stoppage, made c
WF0244007	1	OTH	573104 OTHER	EPUE-9LVLDK - 1021 Newberry Dr. check manhole lid	EPUE-9LVLDK - 1021 Newberry Dr. check manhole lid	07/10/2014	07/10/2014	07/10/2014	07/10/2014	64285	1021	NEWBERRY DR	D	n lid also let Rocky know
		OTH	573104 OTHER	EPUE-9LVLDK - 1021 Newberry Dr. check manhole lid	EPUE-9LVLDK - 1021 Newberry Dr. check manhole lid	07/10/2014	07/10/2014	07/10/2014	07/10/2014	64285	1021	NEWBERRY DR	D	Courtney, Lanahan, missing gas lid not a sewer mai
WF0244008	1	NSS	572100 Sewer No Stoppage	SSTD-9LVKZ9 - 204 Hyde Park Dr. sewer odor	SSTD-9LVKZ9 - 204 Hyde Park Dr. sewer odor	07/10/2014	07/10/2014	07/10/2014	07/10/2014	27671	204	HYDE PARK DR	D	found
		NSS	572100 Sewer No Stoppage	SSTD-9LVKZ9 - 204 Hyde Park Dr. sewer odor	SSTD-9LVKZ9 - 204 Hyde Park Dr. sewer odor	07/10/2014	07/10/2014	07/10/2014	07/10/2014	27671	204	HYDE PARK DR	D	d down man whole and left note on door NO stoppage
		NSS	572100 Sewer No Stoppage	SSTD-9LVKZ9 - 204 Hyde Park Dr. sewer odor	SSTD-9LVKZ9 - 204 Hyde Park Dr. sewer odor	07/10/2014	07/10/2014	07/10/2014	07/10/2014	27671	204	HYDE PARK DR	D	Lanahan, Courtney, jetted main 250' and also washe
WF0244013	1	FOS	572103 Sew.Forign Obj Stp	GBRK-9LX63W 2701 custer pkwy-sewer smell	GBRK-9LX63W 2701 custer pkwy-sewer smell	07/11/2014	07/12/2014	07/11/2014	07/12/2014	66087	2701	CUSTER PKWY	D	250 ft of city sewer main amd found n/s. approx 1
		FOS	572103 Sew.Forign Obj Stp	GBRK-9LX63W 2701 custer pkwy-sewer smell	GBRK-9LX63W 2701 custer pkwy-sewer smell	07/11/2014	07/12/2014	07/11/2014	07/12/2014	66087	2701	CUSTER PKWY	D	anager at shady burger. notified supervisor jetted
		FOS	572103 Sew.Forign Obj Stp	GBRK-9LX63W 2701 custer pkwy-sewer smell	GBRK-9LX63W 2701 custer pkwy-sewer smell	07/11/2014	07/12/2014	07/11/2014	07/12/2014	66087	2701	CUSTER PKWY	D	thompson gerow overflow on private line m/c with m
WF0244017	1	SCP	571207 Sew customer prob	SSTD-9LWRDX 1226 colfax dr-10-16	SSTD-9LWRDX 1226 colfax dr-10-16	07/11/2014	07/11/2014	07/11/2014	07/11/2014	30161	1226	COLFAX DR	D	sed approx 30 gal of h2o
		SCP	571207 Sew customer prob	SSTD-9LWRDX 1226 colfax dr-10-16	SSTD-9LWRDX 1226 colfax dr-10-16	07/11/2014	07/11/2014	07/11/2014	07/11/2014	30161	1226	COLFAX DR	D	thompson gerow jetted 30ft towards house m/s m/c u
WF0244022	1	LDN	573102 Sew Pipe Locating	JGES-9LVRX7 1755 n collins blvd-sewer locates	JGES-9LVRX7 1755 n collins blvd-sewer locates	07/11/2014	07/11/2014	07/11/2014	07/11/2014	10109	1755 N	COLLINS BLVD	D	oup
		LDN	573102 Sew Pipe Locating	JGES-9LVRX7 1755 n collins blvd-sewer locates	JGES-9LVRX7 1755 n collins blvd-sewer locates	07/11/2014	07/11/2014	07/11/2014	07/11/2014	10109	1755 N	COLLINS BLVD	D	briley maverick sewer locates for crockett bldg gr
WF0244023	1	UTM	571202 Unstop Lin To Main	BSTS-9LX2VL 1114 dumont dr-10-16	BSTS-9LX2VL 1114 dumont dr-10-16	07/11/2014	07/12/2014	07/12/2014	07/12/2014	22439	1114	DUMONT DR	D	d approx 10 gal h2o
		UTM	571202 Unstop Lin To Main	BSTS-9LX2VL 1114 dumont dr-10-16	BSTS-9LX2VL 1114 dumont dr-10-16	07/11/2014	07/12/2014	07/12/2014	07/12/2014	22439	1114	DUMONT DR	D	thompson gerow unstopped 5 ft towars city main use
WF0244024	1	OTH	573104 OTHER	SNAA-9M2ACB 2701 custer pkwy-checke area of overf	SNAA-9M2ACB 2701 custer pkwy-checke area of overf	07/12/2014	07/12/2014	07/12/2014	07/12/2014	66069	504 W	LOOKOUT DR	D	leaned. the area had been cleaned + sso corrected.
		OTH	573104 OTHER	SNAA-9M2ACB 2701 custer pkwy-checke area of overf	SNAA-9M2ACB 2701 custer pkwy-checke area of overf	07/12/2014	07/12/2014	07/12/2014	07/12/2014	66069	504 W	LOOKOUT DR	D	te property and city streets and storm drain was c
		OTH	573104 OTHER	SNAA-9M2ACB 2701 custer pkwy-checke area of overf	SNAA-9M2ACB 2701 custer pkwy-checke area of overf	07/12/2014	07/12/2014	07/12/2014	07/12/2014	66069	504 W	LOOKOUT DR	D	murphy checked to make sure sso corrected on priva
WF0244026	1	SCP	571207 Sew customer prob	EPUE-9LYPEG 1124parkhaven dr-10-16	EPUE-9LYPEG 1124parkhaven dr-10-16	07/13/2014	07/13/2014	07/13/2014	07/13/2014	22299	1124	PARKHAVEN DR	D	ed approx 25 gal h2o
		SCP	571207 Sew customer prob	EPUE-9LYPEG 1124parkhaven dr-10-16	EPUE-9LYPEG 1124parkhaven dr-10-16	07/13/2014	07/13/2014	07/13/2014	07/13/2014	22299	1124	PARKHAVEN DR	D	thompsom gerow jetted 30ft towards house n/s ln us
WF0244034	1	SMS	571206 Site Maintenance	SNAA-9M2CHW 1260 columbia dr-sit maintenance	SNAA-9M2CHW 1260 columbia dr-sit maintenance	07/11/2014	07/11/2014	07/11/2014	07/11/2014	52183	1260	COLUMBIA DR	D	m list 625 greenleaf replaced box
		SMS	571206 Site Maintenance	SNAA-9M2CHW 1260 columbia dr-sit maintenance	SNAA-9M2CHW 1260 columbia dr-sit maintenance	07/11/2014	07/11/2014	07/11/2014	07/11/2014	52183	1260	COLUMBIA DR	D	courtney davis lanahan raise c/o's up to grade fro
WF0244036	1	OTH	573104 OTHER	SNAA-9M2CP7 1929 n floyd rd-left barricade around	SNAA-9M2CP7 1929 n floyd rd-left barricade around	07/10/2014	07/10/2014	07/10/2014	07/10/2014	34503	1929 N	FLOYD RD	D	over mainline c.o
		OTH	573104 OTHER	SNAA-9M2CP7 1929 n floyd rd-left barricade around	SNAA-9M2CP7 1929 n floyd rd-left barricade around	07/10/2014	07/10/2014	07/10/2014	07/10/2014	34503	1929 N	FLOYD RD	D	ds bout a 1' of pipe amd concrete left 1 barricade
		OTH	573104 OTHER	SNAA-9M2CP7 1929 n floyd rd-left barricade around	SNAA-9M2CP7 1929 n floyd rd-left barricade around	07/10/2014	07/10/2014	07/10/2014	07/10/2014	34503	1929 N	FLOYD RD	D	smith hayes mainline c/o has a void beside amd nee
WF0244038	1	MLJ	572703 Ck Main Line C/O's	MTOE-9M2D24 / 1260 Columbia Dr / Ck M L c/o's	MTOE-9M2D24 / 1260 Columbia Dr / Ck M L c/o's	07/11/2014	07/11/2014	07/11/2014	07/11/2014	0	0		D	Briley, Maverick / Ck M L C/o's around UTD
WF0244041	1	MLA	572701 Sew.Main C/O Adjst	MTOE-9M2D7H / 1140 Wilderness Trl / repair mainlin	MTOE-9M2D7H / 1140 Wilderness Trl / repair mainlin	07/09/2014	07/09/2014	07/09/2014	07/09/2014	10651	1140	WILDERNESS TRL	D	ded with baserock
		MLA	572701 Sew.Main C/O Adjst	MTOE-9M2D7H / 1140 Wilderness Trl / repair mainlin	MTOE-9M2D7H / 1140 Wilderness Trl / repair mainlin	07/09/2014	07/09/2014	07/09/2014	07/09/2014	10651	1140	WILDERNESS TRL	D	was crushed. Put in 3' of 6" and a new casting. Be
		MLA	572701 Sew.Main C/O Adjst	MTOE-9M2D7H / 1140 Wilderness Trl / repair mainlin	MTOE-9M2D7H / 1140 Wilderness Trl / repair mainlin	07/09/2014	07/09/2014	07/09/2014	07/09/2014	10651	1140	WILDERNESS TRL	D	Brown, Smith, Hayes / Dug down past were the pipe
WF0244043	1	LDN	573102 Sew Pipe Locating	MTOE-9M2DB7 / 1260 Columbia Dr / Sewer line locate	MTOE-9M2DB7 / 1260 Columbia Dr / Sewer line locate	06/12/2014	07/10/2014	07/10/2014	07/10/2014	0	0		D	ns and Campbell to Sagebrush TRL
		LDN	573102 Sew Pipe Locating	MTOE-9M2DB7 / 1260 Columbia Dr / Sewer line locate	MTOE-9M2DB7 / 1260 Columbia Dr / Sewer line locate	06/12/2014	07/10/2014	07/10/2014	07/10/2014	0	0		D	Smith, Hayes / Sewer line locates for GTI at Colli
WF0244044	1	LDN	573102 Sew Pipe Locating	MTOE-9M2DCX / 1217 Eton Dr / White lined for locat	MTOE-9M2DCX / 1217 Eton Dr / White lined for locat	07/10/2014	07/10/2014	07/10/2014	07/10/2014	23403	1217	ETON DR	D	Smith, Hayes / White lined for locates
WF0244048	1	SMS	571206 Site Maintenance	MTOE-9M2DK8 / 1260 Columbia Dr / site Maintance	MTOE-9M2DK8 / 1260 Columbia Dr / site Maintance	07/03/2014	07/03/2014	07/03/2014	07/03/2014	0	0		D	rade
		SMS	571206 Site Maintenance	MTOE-9M2DK8 / 1260 Columbia Dr / site Maintance	MTOE-9M2DK8 / 1260 Columbia Dr / site Maintance	07/03/2014	07/03/2014	07/03/2014	07/03/2014	0	0		D	Courtney, Lanahan, Davis / raise C/o Boxes up to g
WF0244063	1	SMS	571206 Site Maintenance	SNAA-9M2G4Z 1260 columbia dr-raise c/o's	SNAA-9M2G4Z 1260 columbia dr-raise c/o's	07/07/2014	07/07/2014	07/07/2014	07/07/2014	52183	1260	COLUMBIA DR	D	opal 620 opal 2407 mesa 1211 glen cove
		SMS	571206 Site Maintenance	SNAA-9M2G4Z 1260 columbia dr-raise c/o's	SNAA-9M2G4Z 1260 columbia dr-raise c/o's	07/07/2014	07/07/2014	07/07/2014	07/07/2014	52183	1260	COLUMBIA DR	D	courtney davis lanahan raise c/o's up tp grade 617
WF0244068	1	CON	571100 Instal 2Way ClnOut	VSUM-9M2HTF - 1315 Hillsdale Dr	VSUM-9M2HTF - 1315 Hillsdale Dr	07/15/2014		07/15/2014		44231	1315	HILLSDALE DR	.	.
WF0244086	1	SFM	573105 Sew Read Flow Mtrs	EPUE-9M2M3R - 2300 N.Jupiter Rd - Read flow meter	EPUE-9M2M3R - 2300 N.Jupiter Rd - Read flow meter	07/14/2014	07/14/2014	07/14/2014	07/14/2014	66761	0 N	JUPITER RD	D	Dacey, West, 943235.91
WF0244087	1	SCP	571207 Sew customer prob	SSTD-9LZHEJ - 333 Apollo Rd - 10-16 w C/O	SSTD-9LZHEJ - 333 Apollo Rd - 10-16 w C/O	07/14/2014	07/14/2014	07/14/2014	07/14/2014	19087	333	APOLLO RD	D	, Left note. 50 gallons
		SCP	571207 Sew customer prob	SSTD-9LZHEJ - 333 Apollo Rd - 10-16 w C/O	SSTD-9LZHEJ - 333 Apollo Rd - 10-16 w C/O	07/14/2014	07/14/2014	07/14/2014	07/14/2014	19087	333	APOLLO RD	D	Dacey, West, Jetted 45' towards house, no stoppage
WF0244096	1	SCP	571207 Sew customer prob	VSUM-9LZR7B - 2045 Fairmeadow Dr 10-16 w c/o	VSUM-9LZR7B - 2045 Fairmeadow Dr 10-16 w c/o	07/14/2014	07/14/2014	07/14/2014	07/14/2014	3845	2045	FAIRMEADOW DR	D	ater came by c/o fall flow
		SCP	571207 Sew customer prob	VSUM-9LZR7B - 2045 Fairmeadow Dr 10-16 w c/o	VSUM-9LZR7B - 2045 Fairmeadow Dr 10-16 w c/o	07/14/2014	07/14/2014	07/14/2014	07/14/2014	3845	2045	FAIRMEADOW DR	D	hit a stoppage. Had resident flush a toilet and w
		SCP	571207 Sew customer prob	VSUM-9LZR7B - 2045 Fairmeadow Dr 10-16 w c/o	VSUM-9LZR7B - 2045 Fairmeadow Dr 10-16 w c/o	07/14/2014	07/14/2014	07/14/2014	07/14/2014	3845	2045	FAIRMEADOW DR	D	Smith Hayes Jetted c/o towards house 30' and didnt
WF0244097	1	MHR	572600 Sew Manhole Repair	GBRK-9M2VZE - 1412 Cheyenne Dr repair manhole	GBRK-9M2VZE - 1412 Cheyenne Dr repair manhole	07/14/2014	07/14/2014	07/14/2014	07/14/2014	65279	1412	CHEYENNE DR	D	ncrete ring
		MHR	572600 Sew Manhole Repair	GBRK-9M2VZE - 1412 Cheyenne Dr repair manhole	GBRK-9M2VZE - 1412 Cheyenne Dr repair manhole	07/14/2014	07/14/2014	07/14/2014	07/14/2014	65279	1412	CHEYENNE DR	D	Briley Goodman Alexander repaired sewer manhole co
WF0244102	1	SCP	571207 Sew customer prob	SSIO-9LZV9Q 1203 Dunbarton Dr. - 10-16	SSIO-9LZV9Q 1203 Dunbarton Dr. - 10-16	07/14/2014	07/14/2014	07/14/2014	07/14/2014	9103	1203	DUNBARTON DR	D	Thompson, West - 25ft jetted n/s m/c
WF0244117	1	SCP	571207 Sew customer prob	SSTD-9LZJR7 608 melrose dr-10-16 w c/o	SSTD-9LZJR7 608 melrose dr-10-16 w c/o	07/14/2014	07/14/2014	07/14/2014	07/14/2014	20751	608	MELROSE DR	D	25 gal
		SCP	571207 Sew customer prob	SSTD-9LZJR7 608 melrose dr-10-16 w c/o	SSTD-9LZJR7 608 melrose dr-10-16 w c/o	07/14/2014	07/14/2014	07/14/2014	07/14/2014	20751	608	MELROSE DR	D	hit a stoppage. made contact with resident water
		SCP	571207 Sew customer prob	SSTD-9LZJR7 608 melrose dr-10-16 w c/o	SSTD-9LZJR7 608 melrose dr-10-16 w c/o	07/14/2014	07/14/2014	07/14/2014	07/14/2014	20751	608	MELROSE DR	D	smith hayes jette c/o toward house 25' and did not

WF0244118	1 LDN	573102 Sew Pipe Locating	SNAA-9M3BHN 732 brentwood ln-white lined for loca	SNAA-9M3BHN 732 brentwood ln-white lined for loca	07/10/2014	07/10/2014	07/10/2014	07/10/2014	22895	732	BRENTWOOD LN	D	smith hayes white lined for locates
WF0244125	1 SMS	571206 Site Maintenance	MTOE-9M3DFX / 1260 Columbia Dr / site maintance	MTOE-9M3DFX / 1260 Columbia Dr / site maintance	07/14/2014	07/14/2014	07/14/2014	07/14/2014	0	0		D	up to Grade
	SMS	571206 Site Maintenance	MTOE-9M3DFX / 1260 Columbia Dr / site maintance	MTOE-9M3DFX / 1260 Columbia Dr / site maintance	07/14/2014	07/14/2014	07/14/2014	07/14/2014	0	0		D	Courtney, Lanahan, Davis / raised C/o's from list
WF0244175	1 UTM	571202 Unstop Lin To Main	GBRK-9LXTRZ - 635 Silverstone Dr came in as meter	GBRK-9LXTRZ - 635 Silverstone Dr came in as meter	07/12/2014	07/12/2014	07/12/2014	07/12/2014	21931	635	SILVERSTONE DR	D	rds city main. UNstopped m/c used approx 20 gallon
	UTM	571202 Unstop Lin To Main	GBRK-9LXTRZ - 635 Silverstone Dr came in as meter	GBRK-9LXTRZ - 635 Silverstone Dr came in as meter	07/12/2014	07/12/2014	07/12/2014	07/12/2014	21931	635	SILVERSTONE DR	D	o be his c/o stacks were holding. Jetted 15ft towa
	UTM	571202 Unstop Lin To Main	GBRK-9LXTRZ - 635 Silverstone Dr came in as meter	GBRK-9LXTRZ - 635 Silverstone Dr came in as meter	07/12/2014	07/12/2014	07/12/2014	07/12/2014	21931	635	SILVERSTONE DR	D	Thompson Gerow came in as meter leak, turned out t
WF0244180	1 OTH	573104 OTHER	GBRK-9M3S8Y - 925 Greenbriar Ln check job site	GBRK-9M3S8Y - 925 Greenbriar Ln check job site	07/15/2014	07/15/2014	07/15/2014	07/15/2014	15081	925	GREENBRIAR LN	D	es. Job site ready all locates are there
	OTH	573104 OTHER	GBRK-9M3S8Y - 925 Greenbriar Ln check job site	GBRK-9M3S8Y - 925 Greenbriar Ln check job site	07/15/2014	07/15/2014	07/15/2014	07/15/2014	15081	925	GREENBRIAR LN	D	Briley Goodman Alexander check job sites for locat
WF0244184	1 PUT	513200 Pickup Trash	EPUE-9LZK77 1400 Chippewa Dr. - ck wter in alle	EPUE-9LZK77 1400 Chippewa Dr. - ck wter in alle	07/14/2014	07/14/2014	07/14/2014	07/14/2014	0	0		D	er. Both water and dwer lines run in the front.
	PUT	513200 Pickup Trash	EPUE-9LZK77 1400 Chippewa Dr. - ck wter in alle	EPUE-9LZK77 1400 Chippewa Dr. - ck wter in alle	07/14/2014	07/14/2014	07/14/2014	07/14/2014	0	0		D	Smith, Hayes - ckecked alley, did not find any wat
WF0244192	1 SCP	571207 Sew customer prob	CHEZ-9M2POF / 414 Crestover Cir / 10-16	CHEZ-9M2POF / 414 Crestover Cir / 10-16	07/15/2014	07/15/2014	07/15/2014	07/15/2014	4093	414	CRESTOVER CIR	D	. Resident stated having problem in washing room a
	SCP	571207 Sew customer prob	CHEZ-9M2POF / 414 Crestover Cir / 10-16	CHEZ-9M2POF / 414 Crestover Cir / 10-16	07/15/2014	07/15/2014	07/15/2014	07/15/2014	4093	414	CRESTOVER CIR	D	house, hit no stopage, made contact with resident
	SCP	571207 Sew customer prob	CHEZ-9M2POF / 414 Crestover Cir / 10-16	CHEZ-9M2POF / 414 Crestover Cir / 10-16	07/15/2014	07/15/2014	07/15/2014	07/15/2014	4093	414	CRESTOVER CIR	D	Briley, Goodman, Alexander / Jetted 25 feet toward
WF0244193	1 OTH	573104 OTHER	MTOE-9M4D5N / 1260 Columbia Dr / Check C/O list	MTOE-9M4D5N / 1260 Columbia Dr / Check C/O list	07/15/2014	07/15/2014	07/15/2014	07/15/2014	0	0		D	heck C/O list
	OTH	573104 OTHER	MTOE-9M4D5N / 1260 Columbia Dr / Check C/O list	MTOE-9M4D5N / 1260 Columbia Dr / Check C/O list	07/15/2014	07/15/2014	07/15/2014	07/15/2014	0	0		D	Briley, Goodman, Alexander / 413 Ridge Crest Dr. C
WF0244194	1 OTH	573104 OTHER	MTOE-9M4D6X / 1929 N. Floyd Rd / Prep mainline c/o	MTOE-9M4D6X / 1929 N. Floyd Rd / Prep mainline c/o	07/15/2014	07/15/2014	07/15/2014	07/15/2014	34503	1929 N	FLOYD RD	D	to go back to put in a new casting and concrete.
	OTH	573104 OTHER	MTOE-9M4D6X / 1929 N. Floyd Rd / Prep mainline c/o	MTOE-9M4D6X / 1929 N. Floyd Rd / Prep mainline c/o	07/15/2014	07/15/2014	07/15/2014	07/15/2014	34503	1929 N	FLOYD RD	D	ound main line c/o pipe to get dirt out. Will need
	OTH	573104 OTHER	MTOE-9M4D6X / 1929 N. Floyd Rd / Prep mainline c/o	MTOE-9M4D6X / 1929 N. Floyd Rd / Prep mainline c/o	07/15/2014	07/15/2014	07/15/2014	07/15/2014	34503	1929 N	FLOYD RD	D	Brown, Smith, Hayes / Dug up metal casting, dug ar
WF0244195	1 SMS	571206 Site Maintenance	MTOE-9M4D8S / 2049 Fair Meadow Dr / New c/o Box	MTOE-9M4D8S / 2049 Fair Meadow Dr / New c/o Box	07/15/2014	07/15/2014	07/15/2014	07/15/2014	3849	2049	FAIRMEADOW DR	D	new c/o Box and backfilled with dirt
	SMS	571206 Site Maintenance	MTOE-9M4D8S / 2049 Fair Meadow Dr / New c/o Box	MTOE-9M4D8S / 2049 Fair Meadow Dr / New c/o Box	07/15/2014	07/15/2014	07/15/2014	07/15/2014	3849	2049	FAIRMEADOW DR	D	Brown, Smith, Hayes / Cut down the stacks, put in
WF0244197	1 MLA	572701 Sew.Main C/O Adjst	MTOE-9M4DBH / 901 Northlake drive / Reset mainline	MTOE-9M4DBH / 901 Northlake drive / Reset mainline	07/09/2014	07/09/2014	07/09/2014	07/09/2014	0	0		D	a main line Box over it concreted around
	MLA	572701 Sew.Main C/O Adjst	MTOE-9M4DBH / 901 Northlake drive / Reset mainline	MTOE-9M4DBH / 901 Northlake drive / Reset mainline	07/09/2014	07/09/2014	07/09/2014	07/09/2014	0	0		D	ay dug down and added a puce of 6" pipe and paced
	MLA	572701 Sew.Main C/O Adjst	MTOE-9M4DBH / 901 Northlake drive / Reset mainline	MTOE-9M4DBH / 901 Northlake drive / Reset mainline	07/09/2014	07/09/2014	07/09/2014	07/09/2014	0	0		D	Courtney, Lanahan, Davis / Took rebar out of the w
WF0244200	1 UTH	571201 Unstop Ln To House	BSTS-9LX3MQ / 201 S. Greenville Ave / Sewer Overfl	BSTS-9LX3MQ / 201 S. Greenville Ave / Sewer Overfl	07/11/2014	07/11/2014	07/11/2014	07/11/2014	76539	201 S	GREENVILLE AVE	D	-chlor tabs. Loss approx 100 gal of sewer cleaned
	UTH	571201 Unstop Ln To House	BSTS-9LX3MQ / 201 S. Greenville Ave / Sewer Overfl	BSTS-9LX3MQ / 201 S. Greenville Ave / Sewer Overfl	07/11/2014	07/11/2014	07/11/2014	07/11/2014	76539	201 S	GREENVILLE AVE	D	Unstopped and cleaned up overflow with bio - Chem D
	UTH	571201 Unstop Ln To House	BSTS-9LX3MQ / 201 S. Greenville Ave / Sewer Overfl	BSTS-9LX3MQ / 201 S. Greenville Ave / Sewer Overfl	07/11/2014	07/11/2014	07/11/2014	07/11/2014	76539	201 S	GREENVILLE AVE	D	Thompson, Gerow, Murphy / City main overflowing.
WF0244217	1 CON	571100 Instal 2Way ClnOut	VSUM-9M4M38 - 603 Devonshire Dr	VSUM-9M4M38 - 603 Devonshire Dr	07/17/2014	07/17/2014	07/17/2014	08/18/2014	26447	603	DEVONSHIRE DR	R	Courtney, Lanahan, Davis, hand dug down installed
	CON	571100 Instal 2Way ClnOut	VSUM-9M4M38 - 603 Devonshire Dr	VSUM-9M4M38 - 603 Devonshire Dr	07/17/2014	07/17/2014	07/17/2014	08/18/2014	26447	603	DEVONSHIRE DR	R	2 way c/o bedded backfilled and cleaned area locat
	CON	571100 Instal 2Way ClnOut	VSUM-9M4M38 - 603 Devonshire Dr	VSUM-9M4M38 - 603 Devonshire Dr	07/17/2014	07/17/2014	07/17/2014	08/18/2014	26447	603	DEVONSHIRE DR	R	ion 12' WoE - ss
WF0244231	1 OTH	573104 OTHER	BSTS-9M56KN 407 Fall Creek Dr. - Vac out c/o	BSTS-9M56KN 407 Fall Creek Dr. - Vac out c/o	07/16/2014	07/16/2014	07/16/2014	07/16/2014	24093	407	FALL CREEK DR	D	sidewalk & had them vac up in the yard & find the
	OTH	573104 OTHER	BSTS-9M56KN 407 Fall Creek Dr. - Vac out c/o	BSTS-9M56KN 407 Fall Creek Dr. - Vac out c/o	07/16/2014	07/16/2014	07/16/2014	07/16/2014	24093	407	FALL CREEK DR	D	ll watched T-Rex vac out, we also knocked out the
	OTH	573104 OTHER	BSTS-9M56KN 407 Fall Creek Dr. - Vac out c/o	BSTS-9M56KN 407 Fall Creek Dr. - Vac out c/o	07/16/2014	07/16/2014	07/16/2014	07/16/2014	24093	407	FALL CREEK DR	D	Courtney, Lanahan, Davs - vacked out for c/o insta
WF0244232	1 FRS	571203 Retap 4"	BSTS-9M56NE 925 Greenbriar Ln. - Re-tap	BSTS-9M56NE 925 Greenbriar Ln. - Re-tap	07/16/2014	07/16/2014	07/16/2014	07/16/2014	15081	925	GREENBRIAR LN	D	we could. left no barricades Total $70.00
	FRS	571203 Retap 4"	BSTS-9M56NE 925 Greenbriar Ln. - Re-tap	BSTS-9M56NE 925 Greenbriar Ln. - Re-tap	07/16/2014	07/16/2014	07/16/2014	07/16/2014	15081	925	GREENBRIAR LN	D	ckfilled with baserock. cleaned up area as best as
	FRS	571203 Retap 4"	BSTS-9M56NE 925 Greenbriar Ln. - Re-tap	BSTS-9M56NE 925 Greenbriar Ln. - Re-tap	07/16/2014	07/16/2014	07/16/2014	07/16/2014	15081	925	GREENBRIAR LN	D	Briley, Goodman, Alexander - Did a 4" Retap and ba
WF0244240	1 MHI	572603 Sew Manhole Inspct	MTOE-9M5CRT / 1260 Columbia Dr / Check manholes	MTOE-9M5CRT / 1260 Columbia Dr / Check manholes	07/16/2014	07/16/2014	07/16/2014	07/16/2014	0	0		D	mains were flowing good on the trouble main list
	MHI	572603 Sew Manhole Inspct	MTOE-9M5CRT / 1260 Columbia Dr / Check manholes	MTOE-9M5CRT / 1260 Columbia Dr / Check manholes	07/16/2014	07/16/2014	07/16/2014	07/16/2014	0	0		D	Brown, Hayes / Checked manholes to make sure suwer
WF0244244	1 PMS	572400 Jet Trouble Main	MTOE-9M5D2B / 1350 E. Campbell rd / Jet trouble ma	MTOE-9M5D2B / 1350 E. Campbell rd / Jet trouble ma	07/15/2014	07/15/2014	07/15/2014	07/15/2014	40241	1350 E	CAMPBELL RD	D	Eskridge, Ortiz / Jetted trouble main 600'
WF0244245	1 NSS	572100 Sewer No Stoppage	EPUE-9M2H7M / 1315 Hillsdale Dr / 10-16 N C/O	EPUE-9M2H7M / 1315 Hillsdale Dr / 10-16 N C/O	07/15/2014	07/15/2014	07/15/2014	07/15/2014	44231	1315	HILLSDALE DR	D	made Contact
	NSS	572100 Sewer No Stoppage	EPUE-9M2H7M / 1315 Hillsdale Dr / 10-16 N C/O	EPUE-9M2H7M / 1315 Hillsdale Dr / 10-16 N C/O	07/15/2014	07/15/2014	07/15/2014	07/15/2014	44231	1315	HILLSDALE DR	D	Eskridge, Ortiz / Jetted main 100' , no stoppage,
WF0244274	1 MHI	572603 Sew Manhole Inspct	GBRK-9M6RXA - 1260 Columbia Dr check manholes	GBRK-9M6RXA - 1260 Columbia Dr check manholes	07/17/2014	07/17/2014	07/17/2014	07/17/2014	0	0		D	Briley Goodman check for surcharged manholes
WF0244290	1 TIS	572501 Sewer TV Inspect	SNAA-9M8FGB 603 devonshire dr-t.v. c/o	SNAA-9M8FGB 603 devonshire dr-t.v. c/o	07/16/2014	07/16/2014	07/16/2014	07/16/2014	26447	603	DEVONSHIRE DR	D	nch rod to poke and didn't find one
	TIS	572501 Sewer TV Inspect	SNAA-9M8FGB 603 devonshire dr-t.v. c/o	SNAA-9M8FGB 603 devonshire dr-t.v. c/o	07/16/2014	07/16/2014	07/16/2014	07/16/2014	26447	603	DEVONSHIRE DR	D	doesn't have a city installed 2 way c/o. used a pu
	TIS	572501 Sewer TV Inspect	SNAA-9M8FGB 603 devonshire dr-t.v. c/o	SNAA-9M8FGB 603 devonshire dr-t.v. c/o	07/16/2014	07/16/2014	07/16/2014	07/16/2014	26447	603	DEVONSHIRE DR	D	brown hayes went to camera 2 way c/o but resident
WF0244299	1 OTH	573104 OTHER	VSUM-9M3HHK - 618 LaSalle Dr - Replace broken lid	VSUM-9M3HHK - 618 LaSalle Dr - Replace broken lid	07/16/2014	07/16/2014	07/16/2014	07/16/2014	37395	618	LA SALLE DR	D	Ragan, Replaced broken C/O box lid with new one.
WF0244300	1 SFM	573105 Sew Read Flow Mtrs	EPUE-9M8LEY - N.Jupiter Rd - flow meter	EPUE-9M8LEY - N.Jupiter Rd - flow meter	07/18/2014	07/18/2014	07/18/2014	07/18/2014	66761	0 N	JUPITER RD	D	Wittenback, Gerow, R - 948175
WF0244303	1 OTH	573104 OTHER	EPUE-9M8MPV - 1404 Meadow Glen - Assist 573	EPUE-9M8MPV - 1404 Meadow Glen - Assist 573	07/18/2014	07/18/2014	07/18/2014	07/18/2014	36639	1404	MEADOW GLEN	D	Eskridge, Ortiz, Assist 573 Jetted lateral
WF0244305	1 CON	571100 Instal 2Way ClnOut	EPUE-9M8MW6 - 1404 Meadow Glen - 2 way C/O install	EPUE-9M8MW6 - 1404 Meadow Glen - 2 way C/O install	07/18/2014	07/18/2014	07/18/2014	07/18/2014	36639	1404	MEADOW GLEN	D	sections sidewalk 2 cades.
	CON	571100 Instal 2Way ClnOut	EPUE-9M8MW6 - 1404 Meadow Glen - 2 way C/O install	EPUE-9M8MW6 - 1404 Meadow Glen - 2 way C/O install	07/18/2014	07/18/2014	07/18/2014	07/18/2014	36639	1404	MEADOW GLEN	D	way C/O bedded backfilled. 1' EoW in sidewalk. 4
	CON	571100 Instal 2Way ClnOut	EPUE-9M8MW6 - 1404 Meadow Glen - 2 way C/O install	EPUE-9M8MW6 - 1404 Meadow Glen - 2 way C/O install	07/18/2014	07/18/2014	07/18/2014	07/18/2014	36639	1404	MEADOW GLEN	D	Dacey, West, Ragan, Castillo, Dug up & installed 2
WF0244306	1 NSS	572100 Sewer No Stoppage	SSTD-9M5NF7 - 2010 N.Plano Rd - 10-18	SSTD-9M5NF7 - 2010 N.Plano Rd - 10-18	07/18/2014	07/18/2014	07/18/2014	07/18/2014	61555	2010 N	PLANO RD	D	Wittenback, Gerow, Main N/S, M/C
WF0244307	1 CON	571100 Instal 2Way ClnOut	VSUM-9M8NP9 - 1119 Midway Dr	VSUM-9M8NP9 - 1119 Midway Dr	07/21/2014		07/21/2014		13239	1119	MIDWAY DR	.	.
WF0244313	1 SMS	571206 Site Maintenance	SNAA-9M994P 407 fall creek dr-site maintenance	SNAA-9M994P 407 fall creek dr-site maintenance	07/18/2014	07/18/2014	07/18/2014	07/18/2014	24093	407	FALL CREEK DR	D	t 1 up
	SMS	571206 Site Maintenance	SNAA-9M994P 407 fall creek dr-site maintenance	SNAA-9M994P 407 fall creek dr-site maintenance	07/18/2014	07/18/2014	07/18/2014	07/18/2014	24093	407	FALL CREEK DR	D	sand picked up 4 sheets of plywood and 4 vp's lef

		SMS	571206 Site Maintenance	SNAA-9M994P 407 fall creek dr-site maintenance	SNAA-9M994P 407 fall creek dr-site maintenance	07/18/2014	07/18/2014	07/18/2014	07/18/2014	24093	407	FALL CREEK DR	D	courtmey davis lanahan dressed up c/o install with
WF0244314	1	OTH	573104 OTHER	SNAA-9M997J 1260 columbia dr-check c/o list	SNAA-9M997J 1260 columbia dr-check c/o list	07/18/2014	07/18/2014	07/18/2014	07/18/2014	52183	1260	COLUMBIA DR	D	/o's all good
		OTH	573104 OTHER	SNAA-9M997J 1260 columbia dr-check c/o list	SNAA-9M997J 1260 columbia dr-check c/o list	07/18/2014	07/18/2014	07/18/2014	07/18/2014	52183	1260	COLUMBIA DR	D	briey goodman alexander check c/o list. check 31 c
WF0244339	1	UTM	571202 Unstop Lin To Main	SNAA-9M76R8 / 414 Ridgecrest Dr / 10-17 at c/o	SNAA-9M76R8 / 414 Ridgecrest Dr / 10-17 at c/o	07/19/2014	07/19/2014	07/19/2014	07/19/2014	4129	414	RIDGE CREST DR	D	er stoppage M/C 5 Gals of overflow, put out 1/2
		UTM	571202 Unstop Lin To Main	SNAA-9M76R8 / 414 Ridgecrest Dr / 10-17 at c/o	SNAA-9M76R8 / 414 Ridgecrest Dr / 10-17 at c/o	07/19/2014	07/19/2014	07/19/2014	07/19/2014	4129	414	RIDGE CREST DR	D	ateral at 11:41 15' towards the main, possible pap
		UTM	571202 Unstop Lin To Main	SNAA-9M76R8 / 414 Ridgecrest Dr / 10-17 at c/o	SNAA-9M76R8 / 414 Ridgecrest Dr / 10-17 at c/o	07/19/2014	07/19/2014	07/19/2014	07/19/2014	4129	414	RIDGE CREST DR	D	Stanton, Masson / On site at 11:33 unstopped the l
WF0244369	1	UTM	571202 Unstop Lin To Main	SSIO-9M924D - 102 Dublin Dr - 10-17 at C/O	SSIO-9M924D - 102 Dublin Dr - 10-17 at C/O	07/21/2014	07/21/2014	07/21/2014	07/21/2014	29597	102	DUBLIN DR	D	w, put out 1/2 bottle of bio chem, 1 dechlor tab 3
		UTM	571202 Unstop Lin To Main	SSIO-9M924D - 102 Dublin Dr - 10-17 at C/O	SSIO-9M924D - 102 Dublin Dr - 10-17 at C/O	07/21/2014	07/21/2014	07/21/2014	07/21/2014	29597	102	DUBLIN DR	D	ed 5' towards the mainat 8:09pm. 4 gals of overflo
		UTM	571202 Unstop Lin To Main	SSIO-9M924D - 102 Dublin Dr - 10-17 at C/O	SSIO-9M924D - 102 Dublin Dr - 10-17 at C/O	07/21/2014	07/21/2014	07/21/2014	07/21/2014	29597	102	DUBLIN DR	D	Stanton, Worline, Arrived on site at 8:06, unstopp
WF0244374	1	OTH	573104 OTHER	SSTD-9M8JDY - 2029 North Cliffe - ck manhole lid	SSTD-9M8JDY - 2029 North Cliffe - ck manhole lid	07/21/2014	07/21/2014	07/21/2014	07/21/2014	42669	2029	NORTH CLIFFE	D	not find any. Made contact.
		OTH	573104 OTHER	SSTD-9M8JDY - 2029 North Cliffe - ck manhole lid	SSTD-9M8JDY - 2029 North Cliffe - ck manhole lid	07/21/2014	07/21/2014	07/21/2014	07/21/2014	42669	2029	NORTH CLIFFE	D	Dacey, West, Checked for missing manhole lid. Did
WF0244375	1	SCP	571207 Sew customer prob	JGES-9M8MZ6 - 1327 Cypress Dr 10-16	JGES-9M8MZ6 - 1327 Cypress Dr 10-16	07/21/2014	07/21/2014	07/21/2014	07/21/2014	31425	1327	CYPRESS DR	D	ow came by
		SCP	571207 Sew customer prob	JGES-9M8MZ6 - 1327 Cypress Dr 10-16	JGES-9M8MZ6 - 1327 Cypress Dr 10-16	07/21/2014	07/21/2014	07/21/2014	07/21/2014	31425	1327	CYPRESS DR	D	ppage found let customer know they flushed stow fl
		SCP	571207 Sew customer prob	JGES-9M8MZ6 - 1327 Cypress Dr 10-16	JGES-9M8MZ6 - 1327 Cypress Dr 10-16	07/21/2014	07/21/2014	07/21/2014	07/21/2014	31425	1327	CYPRESS DR	D	Courtney DAvis Lanahan Jetted towards house no sto
WF0244376	1	UTH	571201 Unstop Ln To House	JGES-9M8HDT - 420 Hanabee St 10-16	JGES-9M8HDT - 420 Hanabee St 10-16	07/21/2014	07/21/2014	07/21/2014	07/21/2014	19597	420	HANBEE ST	D	ng came by fine
		UTH	571201 Unstop Ln To House	JGES-9M8HDT - 420 Hanabee St 10-16	JGES-9M8HDT - 420 Hanabee St 10-16	07/21/2014	07/21/2014	07/21/2014	07/21/2014	19597	420	HANBEE ST	D	t stoppage let customer know they flushed everythi
		UTH	571201 Unstop Ln To House	JGES-9M8HDT - 420 Hanabee St 10-16	JGES-9M8HDT - 420 Hanabee St 10-16	07/21/2014	07/21/2014	07/21/2014	07/21/2014	19597	420	HANBEE ST	D	Courtney Davis Lanahan Jetted towards house 15' hi
WF0244377	1	NSS	572100 Sewer No Stoppage	SANN-9M4RR5 - 1610 E Beltline Rd 10-18	SANN-9M4RR5 - 1610 E Beltline Rd 10-18	07/17/2014	07/17/2014	07/17/2014	07/17/2014	24909	1610 E	BELT LINE RD	D	Thompson West Jetted 250ft of city main N/S
WF0244387	1	PMS	572400 Jet Trouble Main	SNAA-9MAAXU 1260 columbia dr-jet mains	SNAA-9MAAXU 1260 columbia dr-jet mains	07/21/2014	07/21/2014	07/21/2014	07/21/2014	52183	1260	COLUMBIA DR	D	ist
		PMS	572400 Jet Trouble Main	SNAA-9MAAXU 1260 columbia dr-jet mains	SNAA-9MAAXU 1260 columbia dr-jet mains	07/21/2014	07/21/2014	07/21/2014	07/21/2014	52183	1260	COLUMBIA DR	D	courtney davis lanahan jetted trouble mains from l
WF0244390	1	LDN	573102 Sew Pipe Locating	MTOE-9MADGD / 1260 Columbia Dr / Sewer line locate	MTOE-9MADGD / 1260 Columbia Dr / Sewer line locate	07/17/2014	07/21/2014	07/21/2014	07/21/2014	0	0		D	-2426 Fairway Dr in the back
		LDN	573102 Sew Pipe Locating	MTOE-9MADGD / 1260 Columbia Dr / Sewer line locate	MTOE-9MADGD / 1260 Columbia Dr / Sewer line locate	07/17/2014	07/21/2014	07/21/2014	07/21/2014	0	0		D	Brown, Smith, Hayes / Sewer line locates from 2420
WF0244399	1	OTH	573104 OTHER	SNAA-9MAFP6 1260 columbia dr-raise c/o's up to gr	SNAA-9MAFP6 1260 columbia dr-raise c/o's up to gr	07/21/2014	07/21/2014	07/21/2014	07/21/2014	52183	1260	COLUMBIA DR	D	e
		OTH	573104 OTHER	SNAA-9MAFP6 1260 columbia dr-raise c/o's up to gr	SNAA-9MAFP6 1260 columbia dr-raise c/o's up to gr	07/21/2014	07/21/2014	07/21/2014	07/21/2014	52183	1260	COLUMBIA DR	D	daniel dr 625 stardust 600 opal 618 opal 417 jole
		OTH	573104 OTHER	SNAA-9MAFP6 1260 columbia dr-raise c/o's up to gr	SNAA-9MAFP6 1260 columbia dr-raise c/o's up to gr	07/21/2014	07/21/2014	07/21/2014	07/21/2014	52183	1260	COLUMBIA DR	D	courtmey davis lanahan raise c/o's up to grade 427
WF0244402	1	LDN	573102 Sew Pipe Locating	SNAA-9MAG8H 1260 columbia dr-white lined for loca	SNAA-9MAG8H 1260 columbia dr-white lined for loca	07/21/2014	07/21/2014	07/21/2014	07/21/2014	52183	1260	COLUMBIA DR	D	bedford dr 1328 apache dr 2601 forest grove dr
		LDN	573102 Sew Pipe Locating	SNAA-9MAG8H 1260 columbia dr-white lined for loca	SNAA-9MAG8H 1260 columbia dr-white lined for loca	07/21/2014	07/21/2014	07/21/2014	07/21/2014	52183	1260	COLUMBIA DR	D	brown smith hayes white lined #7 briarwood cir 503
WF0244429	1	SCP	571207 Sew customer prob	TMUY-9M9JJ4 - 828 Brentwood Ln 10-16	TMUY-9M9JJ4 - 828 Brentwood Ln 10-16	07/22/2014	07/22/2014	07/22/2014	07/22/2014	15379	828	BRENTWOOD LN	D	t help with problem
		SCP	571207 Sew customer prob	TMUY-9M9JJ4 - 828 Brentwood Ln 10-16	TMUY-9M9JJ4 - 828 Brentwood Ln 10-16	07/22/2014	07/22/2014	07/22/2014	07/22/2014	15379	828	BRENTWOOD LN	D	et hit stoppage, made contact with resident did no
		SCP	571207 Sew customer prob	TMUY-9M9JJ4 - 828 Brentwood Ln 10-16	TMUY-9M9JJ4 - 828 Brentwood Ln 10-16	07/22/2014	07/22/2014	07/22/2014	07/22/2014	15379	828	BRENTWOOD LN	D	Briley Goodman Alexander Jetted toward house 25 fe
WF0244435	1	OTH	573104 OTHER	SSIO-9M9L3Y 300 W. Campbell Rd. - sewer problem	SSIO-9M9L3Y 300 W. Campbell Rd. - sewer problem	07/22/2014	07/22/2014	07/22/2014	07/22/2014	12051	300 W	CAMPBELL RD	D	is no sewer main behind that address
		OTH	573104 OTHER	SSIO-9M9L3Y 300 W. Campbell Rd. - sewer problem	SSIO-9M9L3Y 300 W. Campbell Rd. - sewer problem	07/22/2014	07/22/2014	07/22/2014	07/22/2014	12051	300 W	CAMPBELL RD	D	Brikley, Goodman, Alexander - Found nothing, there
WF0244436	1	OTH	573104 OTHER	SSIO-9M9L3Y 300 W. Campbell Rd. - sewer problem	SSIO-9M9L3Y 300 W. Campbell Rd. - sewer problem	07/22/2014	07/22/2014	07/22/2014	07/22/2014	12051	300 W	CAMPBELL RD	D	is no sewer main behind that address
		OTH	573104 OTHER	SSIO-9M9L3Y 300 W. Campbell Rd. - sewer problem	SSIO-9M9L3Y 300 W. Campbell Rd. - sewer problem	07/22/2014	07/22/2014	07/22/2014	07/22/2014	12051	300 W	CAMPBELL RD	D	Brikley, Goodman, Alexander - Found nothing, there
WF0244443	1	LDN	573102 Sew Pipe Locating	SNAA-9MBAP6 1310 chickasaw dr-sewer locate	SNAA-9MBAP6 1310 chickasaw dr-sewer locate	07/22/2014	07/22/2014	07/22/2014	07/22/2014	34097	1310	CHICKASAW DR	D	briley goodman alexander sewer locatein alley
WF0244444	1	SMS	571206 Site Maintenance	SNAA-9MBAR5 1260 columbia dr-site maintenance	SNAA-9MBAR5 1260 columbia dr-site maintenance	07/22/2014	07/22/2014	07/22/2014	07/22/2014	52183	1260	COLUMBIA DR	D	m list
		SMS	571206 Site Maintenance	SNAA-9MBAR5 1260 columbia dr-site maintenance	SNAA-9MBAR5 1260 columbia dr-site maintenance	07/22/2014	07/22/2014	07/22/2014	07/22/2014	52183	1260	COLUMBIA DR	D	courtney davis lanahan raise c/o's up to grade fro
WF0244454	1	SMS	571206 Site Maintenance	MTOE-9MBDJR / 1260 Columbia Dr / raise C/o's up to	MTOE-9MBDJR / 1260 Columbia Dr / raise C/o's up to	07/18/2014	07/18/2014	07/18/2014	07/18/2014	0	0		D	e from list
		SMS	571206 Site Maintenance	MTOE-9MBDJR / 1260 Columbia Dr / raise C/o's up to	MTOE-9MBDJR / 1260 Columbia Dr / raise C/o's up to	07/18/2014	07/18/2014	07/18/2014	07/18/2014	0	0		D	Courtney, Davis, Lanahan / Raised C/o's up to grad
WF0244456	1	TIS	572501 Sewer TV Inspect	MTOE-9MBDMC / 102 dublin dr / TV Sewer lateral	MTOE-9MBDMC / 102 dublin dr / TV Sewer lateral	07/22/2014	07/22/2014	07/22/2014	07/22/2014	29597	102	DUBLIN DR	D	set towards house and towards main ut Terry know
		TIS	572501 Sewer TV Inspect	MTOE-9MBDMC / 102 dublin dr / TV Sewer lateral	MTOE-9MBDMC / 102 dublin dr / TV Sewer lateral	07/22/2014	07/22/2014	07/22/2014	07/22/2014	29597	102	DUBLIN DR	D	Courtney, Davis, Lanahan / Tved Sewer lateral off
WF0244489	1	OTH	573104 OTHER	GBRK-9MC3W5 - 7 Briar wood Cir Tired to locate a s	GBRK-9MC3W5 - 7 Briar wood Cir Tired to locate a s	07/23/2014	07/23/2014	07/23/2014	07/23/2014	2851	7	BRIARWOOD CIR	D	e
		OTH	573104 OTHER	GBRK-9MC3W5 - 7 Briar wood Cir Tired to locate a s	GBRK-9MC3W5 - 7 Briar wood Cir Tired to locate a s	07/23/2014	07/23/2014	07/23/2014	07/23/2014	2851	7	BRIARWOOD CIR	D	ing thier c/o installed. Tried to locate sewer lin
		OTH	573104 OTHER	GBRK-9MC3W5 - 7 Briar wood Cir Tired to locate a s	GBRK-9MC3W5 - 7 Briar wood Cir Tired to locate a s	07/23/2014	07/23/2014	07/23/2014	07/23/2014	2851	7	BRIARWOOD CIR	D	Brown Smith Hayes talked with residents about gett
WF0244491	1	OTH	573104 OTHER	GBRK-9MC42L - 1260 Columbia Dr check c/os	GBRK-9MC42L - 1260 Columbia Dr check c/os	07/23/2014	07/23/2014	07/23/2014	07/23/2014	52183	1260	COLUMBIA DR	D	Brown Smith Hayes check c/os for problems
WF0244492	1	PMS	572400 Jet Trouble Main	GBRK-9MC443 - 1260 Columbia Dr trouble mains list	GBRK-9MC443 - 1260 Columbia Dr trouble mains list	07/23/2014	07/23/2014	07/23/2014	07/23/2014	52183	1260	COLUMBIA DR	D	Briley Goodman Alexander trouble mains list
WF0244494	1	PMS	572400 Jet Trouble Main	BSTS-9MC6OS 1260 Columbia Dr. - Trouble main li	BSTS-9MC6OS 1260 Columbia Dr. - Trouble main li	07/22/2014	07/22/2014	07/22/2014	07/22/2014	52183	1260	COLUMBIA DR	D	Briley, Goodman, Alexander - Trouble Main list.
WF0244497	1	UTM	571202 Unstop Lin To Main	BSTS-9MC6ZJ 912 Wedgewood Dr. - 10-17	BSTS-9MC6ZJ 912 Wedgewood Dr. - 10-17	07/23/2014	07/23/2014	07/23/2014	07/23/2014	32245	912	WEDGEWOOD WAY	D	with 50 gallons of water. put down dechlorine tabs
		UTM	571202 Unstop Lin To Main	BSTS-9MC6ZJ 912 Wedgewood Dr. - 10-17	BSTS-9MC6ZJ 912 Wedgewood Dr. - 10-17	07/23/2014	07/23/2014	07/23/2014	07/23/2014	32245	912	WEDGEWOOD WAY	D	ards main, Lost 10 gallons out of box, cleaned up
		UTM	571202 Unstop Lin To Main	BSTS-9MC6ZJ 912 Wedgewood Dr. - 10-17	BSTS-9MC6ZJ 912 Wedgewood Dr. - 10-17	07/23/2014	07/23/2014	07/23/2014	07/23/2014	32245	912	WEDGEWOOD WAY	D	Briley, Goodman, Alexander - Hit stoppage 3 ft tow
WF0244498	1	GSS	572101 Sew. Grease Stop	BSTS-9MC744 635 W. Campbell Rd. - sewer problem	BSTS-9MC744 635 W. Campbell Rd. - sewer problem	07/23/2014	07/23/2014	07/23/2014	07/23/2014	65151	635 W	CAMPBELL RD	D	h department.
		GSS	572101 Sew. Grease Stop	BSTS-9MC744 635 W. Campbell Rd. - sewer problem	BSTS-9MC744 635 W. Campbell Rd. - sewer problem	07/23/2014	07/23/2014	07/23/2014	07/23/2014	65151	635 W	CAMPBELL RD	D	feet, pulled back grease. mede contact with healt
		GSS	572101 Sew. Grease Stop	BSTS-9MC744 635 W. Campbell Rd. - sewer problem	BSTS-9MC744 635 W. Campbell Rd. - sewer problem	07/23/2014	07/23/2014	07/23/2014	07/23/2014	65151	635 W	CAMPBELL RD	D	Briley, Goodman, Alexander - Jetted sewer main 650
WF0244505	1	OTH	573104 OTHER	MTOE-9MCDA7 / 1260 Columbia Dr / white line	MTOE-9MCDA7 / 1260 Columbia Dr / white line	07/22/2014	07/22/2014	07/22/2014	07/22/2014	0	0		D	, 1328 Apache, 2601 forest grove, 500 W. Campbell

		OTH	573104 OTHER	MTOE-9MCDA7 / 1260 Columbia Dr / white line	MTOE-9MCDA7 / 1260 Columbia Dr / white line	07/22/2014	07/22/2014	07/22/2014	07/22/2014	0	0			D	Courtney, Lanahan, Davis / white lined 503 Bedford
WF0244506	1	OTH	573104 OTHER	MTOE-9MCDBU / 1009 Midway Dr / Locate Sewer Latera	MTOE-9MCDBU / 1009 Midway Dr / Locate Sewer Latera	07/22/2014	07/22/2014	07/22/2014	07/22/2014	25471	1009	MIDWAY DR		D	al / Around fiber made hole safe
		OTH	573104 OTHER	MTOE-9MCDBU / 1009 Midway Dr / Locate Sewer Latera	MTOE-9MCDBU / 1009 Midway Dr / Locate Sewer Latera	07/22/2014	07/22/2014	07/22/2014	07/22/2014	25471	1009	MIDWAY DR		D	Dacey, West, Ragan, Castillo / Located sewer later
WF0244529	1	UTH	571201 Unstop Ln To House	BSTS-9MC27W - 408 Salem Dr 10-16 w c/o	BSTS-9MC27W - 408 Salem Dr 10-16 w c/o	07/24/2014	07/24/2014	07/24/2014	07/24/2014	21205	408	SALEM DR		D	ble root stoppage, m/c 30 gals of water c/o box 36
		UTH	571201 Unstop Ln To House	BSTS-9MC27W - 408 Salem Dr 10-16 w c/o	BSTS-9MC27W - 408 Salem Dr 10-16 w c/o	07/24/2014	07/24/2014	07/24/2014	07/24/2014	21205	408	SALEM DR		D	to grade and unstopped 30' towards the house possi
		UTH	571201 Unstop Ln To House	BSTS-9MC27W - 408 Salem Dr 10-16 w c/o	BSTS-9MC27W - 408 Salem Dr 10-16 w c/o	07/24/2014	07/24/2014	07/24/2014	07/24/2014	21205	408	SALEM DR		D	Stanton West c/o box was brried, adjusted the box
WF0244530	1	FRS	571203 Retap 4"	MTOE-9MDEYB / 503 Bedford Dr / 4" retap	MTOE-9MDEYB / 503 Bedford Dr / 4" retap	07/23/2014	07/23/2014	07/23/2014	07/23/2014	21089	503	BEDFORD DR		D	Service main
		FRS	571203 Retap 4"	MTOE-9MDEYB / 503 Bedford Dr / 4" retap	MTOE-9MDEYB / 503 Bedford Dr / 4" retap	07/23/2014	07/23/2014	07/23/2014	07/23/2014	21089	503	BEDFORD DR		D	Courtney, Davis, Lanahan / did a 4" retap on a 6"
WF0244537	1	OTH	573104 OTHER	BSTS-9MBT3B - 400 N Jupiter Rd m/h lid off	BSTS-9MBT3B - 400 N Jupiter Rd m/h lid off	07/24/2014	07/24/2014	07/24/2014	07/24/2014	0	0			D	lted
		OTH	573104 OTHER	BSTS-9MBT3B - 400 N Jupiter Rd m/h lid off	BSTS-9MBT3B - 400 N Jupiter Rd m/h lid off	07/24/2014	07/24/2014	07/24/2014	07/24/2014	0	0			D	olt down lid. pull 1 plate over the hole and aspha
		OTH	573104 OTHER	BSTS-9MBT3B - 400 N Jupiter Rd m/h lid off	BSTS-9MBT3B - 400 N Jupiter Rd m/h lid off	07/24/2014	07/24/2014	07/24/2014	07/24/2014	0	0			D	Stanton Smith West m/h lid came out of the ring. b
WF0244540	1	UTH	571201 Unstop Ln To House	VSUM-9MBLK6 204 S. McKinney St. - 10-16 w/c/o	VSUM-9MBLK6 204 S. McKinney St. - 10-16 w/c/o	07/24/2014	07/24/2014	07/24/2014	07/24/2014	50789	204	S MCKINNEY ST		D	esident
		UTH	571201 Unstop Ln To House	VSUM-9MBLK6 204 S. McKinney St. - 10-16 w/c/o	VSUM-9MBLK6 204 S. McKinney St. - 10-16 w/c/o	07/24/2014	07/24/2014	07/24/2014	07/24/2014	50789	204	S MCKINNEY ST		D	pushed through stoppag at25', made contact with r
		UTH	571201 Unstop Ln To House	VSUM-9MBLK6 204 S. McKinney St. - 10-16 w/c/o	VSUM-9MBLK6 204 S. McKinney St. - 10-16 w/c/o	07/24/2014	07/24/2014	07/24/2014	07/24/2014	50789	204	S MCKINNEY ST		D	Brown, Smith, Hayes - Jetted c/o towared house and
WF0244552	1	SMS	571206 Site Maintenance	SNAA-9MFFCG 1260 columbia dr-site maintenance	SNAA-9MFFCG 1260 columbia dr-site maintenance	07/24/2014	07/24/2014	07/24/2014	07/24/2014	52183	1260	COLUMBIA DR		D	1,917,1609,1412,925,900,1628,1314
		SMS	571206 Site Maintenance	SNAA-9MFFCG 1260 columbia dr-site maintenance	SNAA-9MFFCG 1260 columbia dr-site maintenance	07/24/2014	07/24/2014	07/24/2014	07/24/2014	52183	1260	COLUMBIA DR		D	r 623,604,704,601,613,718,525, wisteria 827,920,91
		SMS	571206 Site Maintenance	SNAA-9MFFCG 1260 columbia dr-site maintenance	SNAA-9MFFCG 1260 columbia dr-site maintenance	07/24/2014	07/24/2014	07/24/2014	07/24/2014	52183	1260	COLUMBIA DR		D	courtney lanahan raise c/o's up to grade wincheste
WF0244556	1	RCS	572401 Jet Routine Clean	JGES-9MBM7E - 815 Ridgedale Dr - 10-16 no C/O	JGES-9MBM7E - 815 Ridgedale Dr - 10-16 no C/O	07/24/2014	07/24/2014	07/24/2014	07/24/2014	29157	815	RIDGEDALE DR		D	er 300 gals
		RCS	572401 Jet Routine Clean	JGES-9MBM7E - 815 Ridgedale Dr - 10-16 no C/O	JGES-9MBM7E - 815 Ridgedale Dr - 10-16 no C/O	07/24/2014	07/24/2014	07/24/2014	07/24/2014	29157	815	RIDGEDALE DR		D	o stoppages found. Made contact with resident. Wat
		RCS	572401 Jet Routine Clean	JGES-9MBM7E - 815 Ridgedale Dr - 10-16 no C/O	JGES-9MBM7E - 815 Ridgedale Dr - 10-16 no C/O	07/24/2014	07/24/2014	07/24/2014	07/24/2014	29157	815	RIDGEDALE DR		D	Brown, Smith, Hayes, Jetted main, line was clear n
WF0244560	1	UTH	571201 Unstop Ln To House	MTOE-9MDLHZ - 1419 Nantucket Dr - 10-16 C/O in bac	MTOE-9MDLHZ - 1419 Nantucket Dr - 10-16 C/O in bac	07/26/2014	07/26/2014	07/26/2014	07/26/2014	20467	1419	NANTUCKET DR		D	. Water 25 gal
		UTH	571201 Unstop Ln To House	MTOE-9MDLHZ - 1419 Nantucket Dr - 10-16 C/O in bac	MTOE-9MDLHZ - 1419 Nantucket Dr - 10-16 C/O in bac	07/26/2014	07/26/2014	07/26/2014	07/26/2014	20467	1419	NANTUCKET DR		D	Young, Courtney, Unstopped towards house about 25'
WF0244561	1	MHI	572603 Sew Manhole Inspct	MTOE-9MDH73 - 1100 blk Jupiter Rd - manhole lid	MTOE-9MDH73 - 1100 blk Jupiter Rd - manhole lid	07/26/2014	07/26/2014	07/26/2014	07/26/2014	0	0			D	alt down.
		MHI	572603 Sew Manhole Inspct	MTOE-9MDH73 - 1100 blk Jupiter Rd - manhole lid	MTOE-9MDH73 - 1100 blk Jupiter Rd - manhole lid	07/26/2014	07/26/2014	07/26/2014	07/26/2014	0	0			D	lein bad shape. Came back later & put plate & asph
		MHI	572603 Sew Manhole Inspct	MTOE-9MDH73 - 1100 blk Jupiter Rd - manhole lid	MTOE-9MDH73 - 1100 blk Jupiter Rd - manhole lid	07/26/2014	07/26/2014	07/26/2014	07/26/2014	0	0			D	Young, Courtney, Showed up put lid back down. M/Ho
WF0244591	1	SCP	571207 Sew customer prob	BSTS-9ME6BZ 100 scentral exp #17 sewer problem	BSTS-9ME6BZ 100 scentral exp #17 sewer problem	07/26/2014	07/26/2014	07/26/2014	07/26/2014	74696	100	S CENTRAL EXPY		D	tack notified that health dept would be coming out
		SCP	571207 Sew customer prob	BSTS-9ME6BZ 100 scentral exp #17 sewer problem	BSTS-9ME6BZ 100 scentral exp #17 sewer problem	07/26/2014	07/26/2014	07/26/2014	07/26/2014	74696	100	S CENTRAL EXPY		D	ed 600' of sewer main no problems. talkd with hays
		SCP	571207 Sew customer prob	BSTS-9ME6BZ 100 scentral exp #17 sewer problem	BSTS-9ME6BZ 100 scentral exp #17 sewer problem	07/26/2014	07/26/2014	07/26/2014	07/26/2014	74696	100	S CENTRAL EXPY		D	youmg courtney city mains clear when arrived. jett
WF0244593	1	SCP	571207 Sew customer prob	MTOE-9MDPX5 1523 springtree cir-10-16	MTOE-9MDPX5 1523 springtree cir-10-16	07/26/2014	07/26/2014	07/26/2014	07/26/2014	43469	1523	SPRINGTREE CIR		D	roblems water 400 g
		SCP	571207 Sew customer prob	MTOE-9MDPX5 1523 springtree cir-10-16	MTOE-9MDPX5 1523 springtree cir-10-16	07/26/2014	07/26/2014	07/26/2014	07/26/2014	43469	1523	SPRINGTREE CIR		D	young courtney no city c/o. jetted main found no p
WF0244594	1	SFM	573105 Sew Read Flow Mtrs	SNAA-9MG964 n jupiter rd 2300 read flow meter	SNAA-9MG964 n jupiter rd 2300 read flow meter	07/25/2014	07/25/2014	07/25/2014	07/25/2014	66761	0	N JUPITER RD		D	eskridge ortiz r-957083
WF0244600	1	SCP	571207 Sew customer prob	SSIO-9MF2H8 511 sage valley dr-10-16 no c/o	SSIO-9MF2H8 511 sage valley dr-10-16 no c/o	07/27/2014	07/27/2014	07/27/2014	07/27/2014	3169	511	SAGE VALLEY DR		D	young courtney no city c/o jetted main no stoppage
WF0244601	1	UTM	571202 Unstop Lin To Main	JGES-9MCHPY 1120 parkhaven dr-10-17	JGES-9MCHPY 1120 parkhaven dr-10-17	07/25/2014	07/25/2014	07/25/2014	07/25/2014	22295	1120	PARKHAVEN DR		D	rds main made contact with resident
		UTM	571202 Unstop Lin To Main	JGES-9MCHPY 1120 parkhaven dr-10-17	JGES-9MCHPY 1120 parkhaven dr-10-17	07/25/2014	07/25/2014	07/25/2014	07/25/2014	22295	1120	PARKHAVEN DR		D	briley goodman alexander hit stoppage 4' feet towa
WF0244602	1	PMS	572400 Jet Trouble Main	SNAA-9MGBFA 1260 columbia dr-jet trouble mains	SNAA-9MGBFA 1260 columbia dr-jet trouble mains	07/24/2014	07/24/2014	07/24/2014	07/24/2014	52183	1260	COLUMBIA DR		D	brown smith hayes jet trouble mains water 2060 gal
WF0244609	1	OTH	573104 OTHER	MTOE-9MGDJK / 1929 N. Floyd Rd / Repair boot casti	MTOE-9MGDJK / 1929 N. Floyd Rd / Repair boot casti	07/25/2014	07/25/2014	07/25/2014	07/25/2014	34503	1929	N FLOYD RD		D	ackfilled with dirt
		OTH	573104 OTHER	MTOE-9MGDJK / 1929 N. Floyd Rd / Repair boot casti	MTOE-9MGDJK / 1929 N. Floyd Rd / Repair boot casti	07/25/2014	07/25/2014	07/25/2014	07/25/2014	34503	1929	N FLOYD RD		D	Brown, Hayes / Put down new concrete and casting B
WF0244610	1	LDN	573102 Sew Pipe Locating	MTOE-9MGDKM / 526 Twilight Trl / white line	MTOE-9MGDKM / 526 Twilight Trl / white line	07/25/2014	07/25/2014	07/25/2014	07/25/2014	12425	526	TWILIGHT TRL		D	roperty line for locates
		LDN	573102 Sew Pipe Locating	MTOE-9MGDKM / 526 Twilight Trl / white line	MTOE-9MGDKM / 526 Twilight Trl / white line	07/25/2014	07/25/2014	07/25/2014	07/25/2014	12425	526	TWILIGHT TRL		D	Brown, Hayes / white lined front of property to p
WF0244612	1	LDN	573102 Sew Pipe Locating	MTOE-9MGDN8 / 235 N. Central Expy / sewer locates	MTOE-9MGDN8 / 235 N. Central Expy / sewer locates	07/25/2014	07/25/2014	07/25/2014	07/25/2014	12033	235	N CENTRAL EXPY		D	cor
		LDN	573102 Sew Pipe Locating	MTOE-9MGDN8 / 235 N. Central Expy / sewer locates	MTOE-9MGDN8 / 235 N. Central Expy / sewer locates	07/25/2014	07/25/2014	07/25/2014	07/25/2014	12033	235	N CENTRAL EXPY		D	Brown, Hayes / Emergency sewer line locates for On
WF0244614	1	COR	571200 Repir 2-way CleanO	MTOE-9MGDQY / 102 Dublin Dr / Redo C/O	MTOE-9MGDQY / 102 Dublin Dr / Redo C/O	07/25/2014	07/25/2014	07/25/2014	07/25/2014	29597	102	DUBLIN DR		D	edded backfilled and cleaned area left one up
		COR	571200 Repir 2-way CleanO	MTOE-9MGDQY / 102 Dublin Dr / Redo C/O	MTOE-9MGDQY / 102 Dublin Dr / Redo C/O	07/25/2014	07/25/2014	07/25/2014	07/25/2014	29597	102	DUBLIN DR		D	wn took out old clean out put in a new clean out b
		COR	571200 Repir 2-way CleanO	MTOE-9MGDQY / 102 Dublin Dr / Redo C/O	MTOE-9MGDQY / 102 Dublin Dr / Redo C/O	07/25/2014	07/25/2014	07/25/2014	07/25/2014	29597	102	DUBLIN DR		D	Courtney, Davis, Lanahan / Knocked out ally dug do
WF0244621	1	OTH	573104 OTHER	EPUE-9MGJLW - 1103 Brush Creek Dr - install C/O bo	EPUE-9MGJLW - 1103 Brush Creek Dr - install C/O bo	07/28/2014	07/28/2014	07/28/2014	07/28/2014	50427	1103	BRUSH CREEK DR		D	ver city C/O.
		OTH	573104 OTHER	EPUE-9MGJLW - 1103 Brush Creek Dr - install C/O bo	EPUE-9MGJLW - 1103 Brush Creek Dr - install C/O bo	07/28/2014	07/28/2014	07/28/2014	07/28/2014	50427	1103	BRUSH CREEK DR		D	Eskridge, Ortiz, Installed & leveled 2 w C/O box o
WF0244627	1	OTH	573104 OTHER	EPUE-9MGKHE - 1119 Midway Dr - T.V. sewer line	EPUE-9MGKHE - 1119 Midway Dr - T.V. sewer line	07/24/2014	07/24/2014	07/24/2014	07/24/2014	13239	1119	MIDWAY DR		D	stall 2 way clean out.
		OTH	573104 OTHER	EPUE-9MGKHE - 1119 Midway Dr - T.V. sewer line	EPUE-9MGKHE - 1119 Midway Dr - T.V. sewer line	07/24/2014	07/24/2014	07/24/2014	07/24/2014	13239	1119	MIDWAY DR		D	Ragan, Gerow, Televised & marked for locates to in
WF0244667	1	SCP	571207 Sew customer prob	SSTD-9MFJVE 1222 North Lake Dr. - 10-16	SSTD-9MFJVE 1222 North Lake Dr. - 10-16	07/28/2014	07/28/2014	07/28/2014	07/28/2014	30863	1222	NORTHLAKE DR		D	e by fine
		SCP	571207 Sew customer prob	SSTD-9MFJVE 1222 North Lake Dr. - 10-16	SSTD-9MFJVE 1222 North Lake Dr. - 10-16	07/28/2014	07/28/2014	07/28/2014	07/28/2014	30863	1222	NORTHLAKE DR		D	t no stoppage let customer know he flushed all cam
		SCP	571207 Sew customer prob	SSTD-9MFJVE 1222 North Lake Dr. - 10-16	SSTD-9MFJVE 1222 North Lake Dr. - 10-16	07/28/2014	07/28/2014	07/28/2014	07/28/2014	30863	1222	NORTHLAKE DR		D	Courtney, Lanahan, Davis - Jetted towards house hi
WF0244668	1	SCP	571207 Sew customer prob	EPUE-9MFGYM 908 Forreston Dr. - 10-16	EPUE-9MFGYM 908 Forreston Dr. - 10-16	07/28/2014	07/28/2014	07/28/2014	07/28/2014	14743	908	FORRESTON DR		D	hed flow was fine
		SCP	571207 Sew customer prob	EPUE-9MFGYM 908 Forreston Dr. - 10-16	EPUE-9MFGYM 908 Forreston Dr. - 10-16	07/28/2014	07/28/2014	07/28/2014	07/28/2014	14743	908	FORRESTON DR		D	e hit no stoppage, found let customer know he flus

	SCP	571207 Sew customer prob	EPUE-9MFGYM 908 Forreston Dr. - 10-16	EPUE-9MFGYM 908 Forreston Dr. - 10-16	07/28/2014	07/28/2014	07/28/2014	07/28/2014	14743	908	FORRESTON DR	D	Courntey, Davis, Lanahan - Jetted 15' towards hous
WF0244673	1 SMS	571206 Site Maintenance	SSTD-9MFMHK 614 sherwood dr-replace box	SSTD-9MFMHK 614 sherwood dr-replace box	07/28/2014	07/28/2014	07/28/2014	07/28/2014	26465	614	SHERWOOD DR	D	courtney davis lanahan replaced c/o box
WF0244674	1 SOC	573100Sew Odor Cmpln Insp	SNAA-9MHBWT 1000 president george bush sewer odor	SNAA-9MHBWT 1000 president george bush sewer odor	07/24/2014	07/24/2014	07/24/2014	07/24/2014	0	0		D	or smell and rinsed the inverts water 200 gal
	SOC	573100Sew Odor Cmpln Insp	SNAA-9MHBWT 1000 president george bush sewer odor	SNAA-9MHBWT 1000 president george bush sewer odor	07/24/2014	07/24/2014	07/24/2014	07/24/2014	0	0		D	brown smith hayes jetted main to pull out sewer od
WF0244675	1 MLC	572702 Sew.Main C/O Clean	SNAA-9MHBZH 2601 forest grove drive jetted main l	SNAA-9MHBZH 2601 forest grove drive jetted main l	07/28/2014	07/28/2014	07/28/2014	07/28/2014	6109	2601	FOREST GROVE DR	D	ke
	MLC	572702 Sew.Main C/O Clean	SNAA-9MHBZH 2601 forest grove drive jetted main l	SNAA-9MHBZH 2601 forest grove drive jetted main l	07/28/2014	07/28/2014	07/28/2014	07/28/2014	6109	2601	FOREST GROVE DR	D	courtney lanahan davis jetted main line c/o for mi
WF0244677	1 MHI	572603 Sew Manhole Inspct	MTOE-9MHD6G / 7 Briarwood Cir / check manhole	MTOE-9MHD6G / 7 Briarwood Cir / check manhole	07/28/2014	07/28/2014	07/28/2014	07/28/2014	2851	7	BRIARWOOD CIR	D	. Needs to be cleaed out
	MHI	572603 Sew Manhole Inspct	MTOE-9MHD6G / 7 Briarwood Cir / check manhole	MTOE-9MHD6G / 7 Briarwood Cir / check manhole	07/28/2014	07/28/2014	07/28/2014	07/28/2014	2851	7	BRIARWOOD CIR	D	. lots of bricks have fallen to the bottom of main
	MHI	572603 Sew Manhole Inspct	MTOE-9MHD6G / 7 Briarwood Cir / check manhole	MTOE-9MHD6G / 7 Briarwood Cir / check manhole	07/28/2014	07/28/2014	07/28/2014	07/28/2014	2851	7	BRIARWOOD CIR	D	Smith, Hayes / lots of debree still in th emanhole
WF0244678	1 LDN	573102 Sew Pipe Locating	MTOE-9MHD8L / 1260 Columbia Dr / white line	MTOE-9MHD8L / 1260 Columbia Dr / white line	07/28/2014	07/28/2014	07/28/2014	07/28/2014	0	0		D	rest Park Dr for locates
	LDN	573102 Sew Pipe Locating	MTOE-9MHD8L / 1260 Columbia Dr / white line	MTOE-9MHD8L / 1260 Columbia Dr / white line	07/28/2014	07/28/2014	07/28/2014	07/28/2014	0	0		D	Smith, Hayes / White line 938 Vinecrest Dr, #15 Fo
WF0244679	1 NSS	572100 Sewer No Stoppage	JGES-9MFKHX / 737 Nottingham Dr / 10-16	JGES-9MFKHX / 737 Nottingham Dr / 10-16	07/28/2014	07/28/2014	07/28/2014	07/28/2014	28595	737	NOTTINGHAM DR	D	know
	NSS	572100 Sewer No Stoppage	JGES-9MFKHX / 737 Nottingham Dr / 10-16	JGES-9MFKHX / 737 Nottingham Dr / 10-16	07/28/2014	07/28/2014	07/28/2014	07/28/2014	28595	737	NOTTINGHAM DR	D	the didnt have a C/o hit no stoppage let Customer
	NSS	572100 Sewer No Stoppage	JGES-9MFKHX / 737 Nottingham Dr / 10-16	JGES-9MFKHX / 737 Nottingham Dr / 10-16	07/28/2014	07/28/2014	07/28/2014	07/28/2014	28595	737	NOTTINGHAM DR	D	Courtney, Lanahan, Davis / Jetted main 300' cause
WF0244683	1 PMS	572400 Jet Trouble Main	SNAA-9MHG3W 1260 columbia dr-jetted mains	SNAA-9MHG3W 1260 columbia dr-jetted mains	07/28/2014	07/28/2014	07/28/2014	07/28/2014	52183	1260	COLUMBIA DR	D	ist
	PMS	572400 Jet Trouble Main	SNAA-9MHG3W 1260 columbia dr-jetted mains	SNAA-9MHG3W 1260 columbia dr-jetted mains	07/28/2014	07/28/2014	07/28/2014	07/28/2014	52183	1260	COLUMBIA DR	D	courtney davis lanahan jetted trouble mains from l
WF0244711	1 SCP	571207 Sew customer prob	VSUM-9MGM3S - 500 Rockingham Ln 10-16 w c/o	VSUM-9MGM3S - 500 Rockingham Ln 10-16 w c/o	07/29/2014	07/29/2014	07/29/2014	07/29/2014	17523	500	ROCKINGHAM LN	D	ere was no sewer smell
	SCP	571207 Sew customer prob	VSUM-9MGM3S - 500 Rockingham Ln 10-16 w c/o	VSUM-9MGM3S - 500 Rockingham Ln 10-16 w c/o	07/29/2014	07/29/2014	07/29/2014	07/29/2014	17523	500	ROCKINGHAM LN	D	and jetted towards main no stoppage found also th
	SCP	571207 Sew customer prob	VSUM-9MGM3S - 500 Rockingham Ln 10-16 w c/o	VSUM-9MGM3S - 500 Rockingham Ln 10-16 w c/o	07/29/2014	07/29/2014	07/29/2014	07/29/2014	17523	500	ROCKINGHAM LN	D	Courtney Davis Lanahan Jetted 15' towards property
WF0244722	1 OTH	573104 OTHER	TMUY-9MGRX2 1815 sara ln-10-16	TMUY-9MGRX2 1815 sara ln-10-16	07/29/2014	07/29/2014	07/29/2014	07/29/2014	44467	1815	SARA LN	D	use. need to get with plumbing inspector
	OTH	573104 OTHER	TMUY-9MGRX2 1815 sara ln-10-16	TMUY-9MGRX2 1815 sara ln-10-16	07/29/2014	07/29/2014	07/29/2014	07/29/2014	44467	1815	SARA LN	D	here has dsamaged our c/o. unable to jet toward ho
	OTH	573104 OTHER	TMUY-9MGRX2 1815 sara ln-10-16	TMUY-9MGRX2 1815 sara ln-10-16	07/29/2014	07/29/2014	07/29/2014	07/29/2014	44467	1815	SARA LN	D	wittenback courtney the plumbing company working t
WF0244725	1 LDN	573102 Sew Pipe Locating	SNAA-9MJBCT 1400 w campbell rd-sewer line locates	SNAA-9MJBCT 1400 w campbell rd-sewer line locates	07/29/2014	07/29/2014	07/29/2014	07/29/2014	51743	1400 W	CAMPBELL RD	D	brown smith hayes sewer line locates for gti
WF0244727	1 OTH	573104 OTHER	SNAA-9MJBK2 1260 columbia dr-check c/o's	SNAA-9MJBK2 1260 columbia dr-check c/o's	07/29/2014	07/29/2014	07/29/2014	07/29/2014	52183	1260	COLUMBIA DR	D	area
	OTH	573104 OTHER	SNAA-9MJBK2 1260 columbia dr-check c/o's	SNAA-9MJBK2 1260 columbia dr-check c/o's	07/29/2014	07/29/2014	07/29/2014	07/29/2014	52183	1260	COLUMBIA DR	D	briley goodman alexander check c/o's in fall creek
WF0244749	1 SCP	571207 Sew customer prob	BSTS-9MK75Y 1313 Belair Dr. - 10 16 w c/o	BSTS-9MK75Y 1313 Belair Dr. - 10 16 w c/o	07/30/2014	07/30/2014	07/30/2014	07/30/2014	31381	1313	BELAIRE DR	D	t
	SCP	571207 Sew customer prob	BSTS-9MK75Y 1313 Belair Dr. - 10 16 w c/o	BSTS-9MK75Y 1313 Belair Dr. - 10 16 w c/o	07/30/2014	07/30/2014	07/30/2014	07/30/2014	31381	1313	BELAIRE DR	D	se 48' no stoppage found make contact with residen
	SCP	571207 Sew customer prob	BSTS-9MK75Y 1313 Belair Dr. - 10 16 w c/o	BSTS-9MK75Y 1313 Belair Dr. - 10 16 w c/o	07/30/2014	07/30/2014	07/30/2014	07/30/2014	31381	1313	BELAIRE DR	D	Briley, Maverick - Jet sewer line from c/.o to hou
WF0244750	1 NSS	572100 Sewer No Stoppage	GBRK-9MHW4H 1503 Concord Dr. - 10-16	GBRK-9MHW4H 1503 Concord Dr. - 10-16	07/30/2014	07/30/2014	07/30/2014	07/30/2014	17657	1503	CONCORD DR	D	Wittenback, Courtney - main n/s m/c
WF0244762	1 MHI	572603 Sew Manhole Inspct	MTOE-9MKD56 / 1200 W. Spring Valley Rd / Check man	MTOE-9MKD56 / 1200 W. Spring Valley Rd / Check man	07/28/2014	07/28/2014	07/28/2014	07/28/2014	0	0		D	no problems found
	MHI	572603 Sew Manhole Inspct	MTOE-9MKD56 / 1200 W. Spring Valley Rd / Check man	MTOE-9MKD56 / 1200 W. Spring Valley Rd / Check man	07/28/2014	07/28/2014	07/28/2014	07/28/2014	0	0		D	Smith, Hayes / Manholes down in creek looked good,
WF0244765	1 PMS	572400 Jet Trouble Main	MTOE-9MKD9M / 1260 Columbia Dr / Trouble mains	MTOE-9MKD9M / 1260 Columbia Dr / Trouble mains	07/29/2014	07/29/2014	07/29/2014	07/29/2014	0	0		D	s 3,550' Water 2,100
	PMS	572400 Jet Trouble Main	MTOE-9MKD9M / 1260 Columbia Dr / Trouble mains	MTOE-9MKD9M / 1260 Columbia Dr / Trouble mains	07/29/2014	07/29/2014	07/29/2014	07/29/2014	0	0		D	Courtney, Hayes, Lanahan, Davis / Jet trouble main
WF0244768	1 OTH	573104 OTHER	MTOE-9MKDGK / 1815 Sara Ln / Check c/o for problem	MTOE-9MKDGK / 1815 Sara Ln / Check c/o for problem	07/30/2014	07/30/2014	07/30/2014	07/30/2014	44467	1815	SARA LN	D	es and schedule for repair
	OTH	573104 OTHER	MTOE-9MKDGK / 1815 Sara Ln / Check c/o for problem	MTOE-9MKDGK / 1815 Sara Ln / Check c/o for problem	07/30/2014	07/30/2014	07/30/2014	07/30/2014	44467	1815	SARA LN	D	Ragan, West / Problems in c/o. Marked for locat
WF0244780	1 CON	571100 Instal 2Way ClnOut	VSUM-9MKQ8V - 453 Tiffany Trail	VSUM-9MKQ8V - 453 Tiffany Trail	08/01/2014		08/01/2014		62759	453	TIFFANY TRL	.	.
WF0244781	1 CON	571100 Instal 2Way ClnOut	VSUM-9MKQ9W - 455 Tiffany Trail	VSUM-9MKQ9W - 455 Tiffany Trail	08/01/2014		08/01/2014		38333	455	TIFFANY TRL	.	.
WF0244791	1 FRS	571203 Retap 4"	MTOE-9MLEY6 / 526 Twilight Trail / 4" retap	MTOE-9MLEY6 / 526 Twilight Trail / 4" retap	07/31/2014	07/31/2014	07/31/2014	07/31/2014	12425	526	TWILIGHT TRL	D	Courtney, Davis, Lanahan / 4" retap
WF0244792	1 SMS	571206 Site Maintenance	MTOE-9MLEZE / 1260 Columbia Dr / site maintance	MTOE-9MLEZE / 1260 Columbia Dr / site maintance	07/30/2014	07/30/2014	07/30/2014	07/30/2014	0	0		D	ist
	SMS	571206 Site Maintenance	MTOE-9MLEZE / 1260 Columbia Dr / site maintance	MTOE-9MLEZE / 1260 Columbia Dr / site maintance	07/30/2014	07/30/2014	07/30/2014	07/30/2014	0	0		D	Courtney, Lanahan / Raise C/o's up to grade from l
WF0244819	1 OTH	573104 OTHER	BSTS-9MK3HM - 1001 Bridle Dr - check inlet for ?	BSTS-9MK3HM - 1001 Bridle Dr - check inlet for ?	07/31/2014	07/31/2014	07/31/2014	07/31/2014	2063	1001	BRIDLE DR	D	ontractors.
	OTH	573104 OTHER	BSTS-9MK3HM - 1001 Bridle Dr - check inlet for ?	BSTS-9MK3HM - 1001 Bridle Dr - check inlet for ?	07/31/2014	07/31/2014	07/31/2014	07/31/2014	2063	1001	BRIDLE DR	D	Young, Only thing found was a inlet sock left by c
WF0244845	1 SOC	573100Sew Odor Cmpln Insp	SSTD-9MKQT7 723 pleasant valley ln-sewer odor	SSTD-9MKQT7 723 pleasant valley ln-sewer odor	08/01/2014	08/01/2014	08/01/2014	08/01/2014	4977	723	PLEASANT VALLEY LN	D	irections + made contact
	SOC	573100Sew Odor Cmpln Insp	SSTD-9MKQT7 723 pleasant valley ln-sewer odor	SSTD-9MKQT7 723 pleasant valley ln-sewer odor	08/01/2014	08/01/2014	08/01/2014	08/01/2014	4977	723	PLEASANT VALLEY LN	D	courtney lanahan davis we jetted the main in all d
WF0244849	1 NSS	572100 Sewer No Stoppage	SSTD-9MKPXK 121 s central exp-10-16 n c/o	SSTD-9MKPXK 121 s central exp-10-16 n c/o	08/01/2014	08/01/2014	08/01/2014	08/01/2014	66351	121 S	CENTRAL EXPY	D	n 100' no stoppage made contact
	NSS	572100 Sewer No Stoppage	SSTD-9MKPXK 121 s central exp-10-16 n c/o	SSTD-9MKPXK 121 s central exp-10-16 n c/o	08/01/2014	08/01/2014	08/01/2014	08/01/2014	66351	121 S	CENTRAL EXPY	D	eskridge ortiz private c/o not holding, jetted mai
WF0244851	1 LDN	573102 Sew Pipe Locating	SNAA-9MP9A9 1260 columbia dr-sewer locates	SNAA-9MP9A9 1260 columbia dr-sewer locates	07/31/2014	07/31/2014	07/31/2014	07/31/2014	52183	1260	COLUMBIA DR	D	6 shadywood ln 603 devonshire white line
	LDN	573102 Sew Pipe Locating	SNAA-9MP9A9 1260 columbia dr-sewer locates	SNAA-9MP9A9 1260 columbia dr-sewer locates	07/31/2014	07/31/2014	07/31/2014	07/31/2014	52183	1260	COLUMBIA DR	D	briley maverick sewer locates # 15 forest park, 40
WF0244874	1 PMS	572400 Jet Trouble Main	MTOE-9MPCX5 / 1260 Columbia Dr / Jet trouble mains	MTOE-9MPCX5 / 1260 Columbia Dr / Jet trouble mains	07/30/2014	07/30/2014	07/30/2014	07/30/2014	0	0		D	Briley, Maverick / Jet trouble mains
WF0244883	1 UTH	571201 Unstop Ln To House	DISY-9MKVLH / 1312 West Shore dr / 10-16 W C/O	DISY-9MKVLH / 1312 West Shore dr / 10-16 W C/O	08/01/2014	08/01/2014	08/01/2014	08/01/2014	70251	1312	WEST SHORE DR	D	Stoppage made contact
	UTH	571201 Unstop Ln To House	DISY-9MKVLH / 1312 West Shore dr / 10-16 W C/O	DISY-9MKVLH / 1312 West Shore dr / 10-16 W C/O	08/01/2014	08/01/2014	08/01/2014	08/01/2014	70251	1312	WEST SHORE DR	D	Eskridge, West / Jetted 25' towards House, No
WF0244884	1 UTH	571201 Unstop Ln To House	SSIO-9MN477 / 523 Park Ln / 10-16 W C/O	SSIO-9MN477 / 523 Park Ln / 10-16 W C/O	08/03/2014	08/03/2014	08/03/2014	08/03/2014	16591	523	PARK LN	D	ppage Cleared made Contact
	UTH	571201 Unstop Ln To House	SSIO-9MN477 / 523 Park Ln / 10-16 W C/O	SSIO-9MN477 / 523 Park Ln / 10-16 W C/O	08/03/2014	08/03/2014	08/03/2014	08/03/2014	16591	523	PARK LN	D	Eskridge, West / Jetted 25' toward House, Sto
WF0244906	1 FOS	572103 Sew.Forign Obj Stp	SSTD-9MNSZ5 - 925 Vinecrest 10-17 @ M/H	SSTD-9MNSZ5 - 925 Vinecrest 10-17 @ M/H	08/04/2014	08/04/2014	08/04/2014	08/04/2014	15625	925	VINECREST LN	D	al of dechlorinated water & sanitized.
	FOS	572103 Sew.Forign Obj Stp	SSTD-9MNSZ5 - 925 Vinecrest 10-17 @ M/H	SSTD-9MNSZ5 - 925 Vinecrest 10-17 @ M/H	08/04/2014	08/04/2014	08/04/2014	08/04/2014	15625	925	VINECREST LN	D	he street not reaching storm drains. Wash w/ 200 g

	FOS	572103 Sew.Forign Obj Stp	SSTD-9MNSZ5 - 925 Vinecrest 10-17 @ M/H	SSTD-9MNSZ5 - 925 Vinecrest 10-17 @ M/H	08/04/2014	08/04/2014	08/04/2014	08/04/2014	15625	925	VINECREST LN	D	Eskridge, West, 200 gals down alley toward MH in t
WF0244919	1 OTH	573104 OTHER	SSTD-9MKSEP - 723 Pleasant Valley Ln - place rain	SSTD-9MKSEP - 723 Pleasant Valley Ln - place rain	08/01/2014	08/01/2014	08/01/2014	08/01/2014	4977	723	PLEASANT VALLEY LN	D	.
	OTH	573104 OTHER	SSTD-9MKSEP - 723 Pleasant Valley Ln - place rain	SSTD-9MKSEP - 723 Pleasant Valley Ln - place rain	08/01/2014	08/01/2014	08/01/2014	08/01/2014	4977	723	PLEASANT VALLEY LN	D	leasant Valley, Made contact w/725 Pleasant Valley
	OTH	573104 OTHER	SSTD-9MKSEP - 723 Pleasant Valley Ln - place rain	SSTD-9MKSEP - 723 Pleasant Valley Ln - place rain	08/01/2014	08/01/2014	08/01/2014	08/01/2014	4977	723	PLEASANT VALLEY LN	D	Eskridge, Found a rain gaurd placed in M/H @ 723 P
WF0244921	1 UTH	571201 Unstop Ln To House	SSTD-9MNMW8 - 204 S.Mckinney St - 10-16	SSTD-9MNMW8 - 204 S.Mckinney St - 10-16	08/04/2014	08/04/2014	08/04/2014	08/04/2014	50789	204 S	MCKINNEY ST	D	tact. 30 gallons
	UTH	571201 Unstop Ln To House	SSTD-9MNMW8 - 204 S.Mckinney St - 10-16	SSTD-9MNMW8 - 204 S.Mckinney St - 10-16	08/04/2014	08/04/2014	08/04/2014	08/04/2014	50789	204 S	MCKINNEY ST	D	Dacey, West, Unstopped 40' towards house, made con
WF0244922	1 SCP	571207 Sew customer prob	BDUE-9MNNM4 - 320 Amherst Ave - 10-16	BDUE-9MNNM4 - 320 Amherst Ave - 10-16	08/04/2014	08/04/2014	08/04/2014	08/04/2014	45787	320	AMHERST AVE	D	te
	SCP	571207 Sew customer prob	BDUE-9MNNM4 - 320 Amherst Ave - 10-16	BDUE-9MNNM4 - 320 Amherst Ave - 10-16	08/04/2014	08/04/2014	08/04/2014	08/04/2014	45787	320	AMHERST AVE	D	Dacey, West, Jetted main 150' no stoppage, left no
WF0244924	1 OTH	573104 OTHER	JGES-9MNHUN - 2029 North Cliffe - ck missing lid	JGES-9MNHUN - 2029 North Cliffe - ck missing lid	08/04/2014	08/04/2014	08/04/2014	08/04/2014	42669	2029	NORTH CLIFFE	D	Dacey, West, Found missing lid
WF0244930	1 UTH	571201 Unstop Ln To House	GBRK-9MLTJT - 101 N Lois Ln 10-17 @ MH	GBRK-9MLTJT - 101 N Lois Ln 10-17 @ MH	08/02/2014	08/02/2014	08/02/2014	08/02/2014	48321	101 N	LOIS LN	D	sanitized. Grease stoppage cleared @ 30'
	UTH	571201 Unstop Ln To House	GBRK-9MLTJT - 101 N Lois Ln 10-17 @ MH	GBRK-9MLTJT - 101 N Lois Ln 10-17 @ MH	08/02/2014	08/02/2014	08/02/2014	08/02/2014	48321	101 N	LOIS LN	D	from MH in front. 30 gals to wash, dechlor pwder,
	UTH	571201 Unstop Ln To House	GBRK-9MLTJT - 101 N Lois Ln 10-17 @ MH	GBRK-9MLTJT - 101 N Lois Ln 10-17 @ MH	08/02/2014	08/02/2014	08/02/2014	08/02/2014	48321	101 N	LOIS LN	D	Eskridge West Aprox 1 gal reached sewer jetted 30'
WF0244935	1 SOC	573100Sew Odor Cmpln Insp	VSUM-9MNJNH 1121 Hampshire Lane - sewer odor	VSUM-9MNJNH 1121 Hampshire Lane - sewer odor	08/04/2014	08/04/2014	08/04/2014	08/04/2014	5	1121	HAMPSHIRE LN	D	ppage made contact
	SOC	573100Sew Odor Cmpln Insp	VSUM-9MNJNH 1121 Hampshire Lane - sewer odor	VSUM-9MNJNH 1121 Hampshire Lane - sewer odor	08/04/2014	08/04/2014	08/04/2014	08/04/2014	5	1121	HAMPSHIRE LN	D	Courtney, Davis, Lanahan - Jetted main 300' no sto
WF0244936	1 SCP	571207 Sew customer prob	EPUE-9MNGRF 325 Oxford Dr. - 10-16	EPUE-9MNGRF 325 Oxford Dr. - 10-16	08/04/2014	08/04/2014	08/04/2014	08/04/2014	31801	325	OXFORD DR	D	low was fine
	SCP	571207 Sew customer prob	EPUE-9MNGRF 325 Oxford Dr. - 10-16	EPUE-9MNGRF 325 Oxford Dr. - 10-16	08/04/2014	08/04/2014	08/04/2014	08/04/2014	31801	325	OXFORD DR	D	e no stoppage found let customer know she flushe f
	SCP	571207 Sew customer prob	EPUE-9MNGRF 325 Oxford Dr. - 10-16	EPUE-9MNGRF 325 Oxford Dr. - 10-16	08/04/2014	08/04/2014	08/04/2014	08/04/2014	31801	325	OXFORD DR	D	Courtney, Lanahan, Davis - Jetted 25' towards hous
WF0244937	1 UTH	571201 Unstop Ln To House	MTOE-9MLR5F 618 LaSalle Dr. - 10-16 w/co	MTOE-9MLR5F 618 LaSalle Dr. - 10-16 w/co	08/02/2014	08/02/2014	08/02/2014	08/02/2014	37395	618	LA SALLE DR	D	leared, made at temp @ contact, left a note
	UTH	571201 Unstop Ln To House	MTOE-9MLR5F 618 LaSalle Dr. - 10-16 w/co	MTOE-9MLR5F 618 LaSalle Dr. - 10-16 w/co	08/02/2014	08/02/2014	08/02/2014	08/02/2014	37395	618	LA SALLE DR	D	Eskridge, West - Jetted 25 toward house stoppage c
WF0244938	1 NSS	572100 Sewer No Stoppage	SSTD-9MKP2Y 1322 Hills dale Dr. - 10-16 n/co	SSTD-9MKP2Y 1322 Hills dale Dr. - 10-16 n/co	08/01/2014	08/01/2014	08/01/2014	08/01/2014	44215	1322	HILLSDALE DR	D	ain 100' mp stoppage. ,ade cpmtact
	NSS	572100 Sewer No Stoppage	SSTD-9MKP2Y 1322 Hills dale Dr. - 10-16 n/co	SSTD-9MKP2Y 1322 Hills dale Dr. - 10-16 n/co	08/01/2014	08/01/2014	08/01/2014	08/01/2014	44215	1322	HILLSDALE DR	D	Eskridge, Ortiz - private co not holding, Jetted m
WF0244941	1 COR	571200 Repir 2-way CleanO	SNAA-9MO9HT 1815 sara ln-replace 2w c/o	SNAA-9MO9HT 1815 sara ln-replace 2w c/o	07/31/2014	07/31/2014	07/31/2014	07/31/2014	44467	1815	SARA LN	D	in 4 barricades 7x6 alley cut
	COR	571200 Repir 2-way CleanO	SNAA-9MO9HT 1815 sara ln-replace 2w c/o	SNAA-9MO9HT 1815 sara ln-replace 2w c/o	07/31/2014	07/31/2014	07/31/2014	07/31/2014	44467	1815	SARA LN	D	and removed root packed section of pipe toward ma
	COR	571200 Repir 2-way CleanO	SNAA-9MO9HT 1815 sara ln-replace 2w c/o	SNAA-9MO9HT 1815 sara ln-replace 2w c/o	07/31/2014	07/31/2014	07/31/2014	07/31/2014	44467	1815	SARA LN	D	eskridge ortiz west castillo ragan replaced 2w c/o
WF0244942	1 TIS	572501 Sewer TV Inspect	SNAA-9MO9MY 455 tiffany tl-tv	SNAA-9MO9MY 455 tiffany tl-tv	08/04/2014	08/04/2014	08/04/2014	08/04/2014	38333	455	TIFFANY TRL	D	dacey west televised for c/o install
WF0244944	1 SMS	571206 Site Maintenance	SNAA-9MO9T2 1260 columbia dr-site maint	SNAA-9MO9T2 1260 columbia dr-site maint	08/01/2014	08/01/2014	08/01/2014	08/01/2014	52183	1260	COLUMBIA DR	D	courtney lanahan davis we raised c/o up to grade
WF0244953	1 OTH	573104 OTHER	MTOE-9MOE4F / 1100 W. Spring Valley Rd / Clean Sam	MTOE-9MOE4F / 1100 W. Spring Valley Rd / Clean Sam	08/04/2014	08/04/2014	08/04/2014	08/04/2014	0	0		D	Courtney, Davis, Lanahan / Cleaned Sample site
WF0244961	1 SCP	571207 Sew customer prob	VSUM-9MNPY4 2400 grandview dr-10-16	VSUM-9MNPY4 2400 grandview dr-10-16	08/04/2014	08/04/2014	08/04/2014	08/04/2014	4951	2400	GRANDVIEW DR	D	stoppage found left a note
	SCP	571207 Sew customer prob	VSUM-9MNPY4 2400 grandview dr-10-16	VSUM-9MNPY4 2400 grandview dr-10-16	08/04/2014	08/04/2014	08/04/2014	08/04/2014	4951	2400	GRANDVIEW DR	D	courtney davis lanahan jetted 20' towards house no
WF0244977	1 CON	571100 Instal 2Way ClnOut	VSUM-9MOLO5 - 1125 Melrose Dr install 2 way c/o	VSUM-9MOLO5 - 1125 Melrose Dr	08/06/2014	08/22/2014	08/22/2014	08/22/2014	35881	1125	MELROSE DR	.	.
WF0244979	1 CON	571100 Instal 2Way ClnOut	VSUM-9MOR8Q - 1123 Bull Run	VSUM-9MOR8Q - 1123 Bull Run	08/06/2014	08/06/2014	08/06/2014	08/13/2014	10779	1123	BULL RUN	R	Hayes, Smith, Goodman, knocked out alley dug down
	CON	571100 Instal 2Way ClnOut	VSUM-9MQR8Q - 1123 Bull Run	VSUM-9MQR8Q - 1123 Bull Run	08/06/2014	08/06/2014	08/06/2014	08/13/2014	10779	1123	BULL RUN	R	to lateral had to hand dig and tunnel back to PVC
	CON	571100 Instal 2Way ClnOut	VSUM-9MQR8Q - 1123 Bull Run	VSUM-9MQR8Q - 1123 Bull Run	08/06/2014	08/06/2014	08/06/2014	08/13/2014	10779	1123	BULL RUN	R	installed 2way c/o and bedded with wash rock backf
	CON	571100 Instal 2Way ClnOut	VSUM-9MOR8Q - 1123 Bull Run	VSUM-9MOR8Q - 1123 Bull Run	08/06/2014	08/06/2014	08/06/2014	08/13/2014	10779	1123	BULL RUN	R	illed with baserock left 4 barracades 2 cuts 7x10
	CON	571100 Instal 2Way ClnOut	VSUM-9MOR8Q - 1123 Bull Run	VSUM-9MOR8Q - 1123 Bull Run	08/06/2014	08/06/2014	08/06/2014	08/13/2014	10779	1123	BULL RUN	R	7x10 37' WoE - ss
WF0244988	1 NSS	572100 Sewer No Stoppage	GBRK-9MPVYD - 607 Dublin Dr 10-16 n c/o	GBRK-9MPVYD - 607 Dublin Dr 10-16 n c/o	08/05/2014	08/05/2014	08/05/2014	08/05/2014	30055	607	DUBLIN DR	D	contact
	NSS	572100 Sewer No Stoppage	GBRK-9MPVYD - 607 Dublin Dr 10-16 n c/o	GBRK-9MPVYD - 607 Dublin Dr 10-16 n c/o	08/05/2014	08/05/2014	08/05/2014	08/05/2014	30055	607	DUBLIN DR	D	Eskridge West Jetted main 100', no stoppage, made
WF0244989	1 NSS	572100 Sewer No Stoppage	JGES-9MPN2A - 1123 Bull Run 10-16 n c/o	JGES-9MPN2A - 1123 Bull Run 10-16 n c/o	08/05/2014	08/05/2014	08/05/2014	08/05/2014	10779	1123	BULL RUN	D	contact
	NSS	572100 Sewer No Stoppage	JGES-9MPN2A - 1123 Bull Run 10-16 n c/o	JGES-9MPN2A - 1123 Bull Run 10-16 n c/o	08/05/2014	08/05/2014	08/05/2014	08/05/2014	10779	1123	BULL RUN	D	Eskridge West Jetted main 100', no stoppage, made
WF0244996	1 SCP	571207 Sew customer prob	SSTD-9MNLV8 730 Devonshire - 10-16	SSTD-9MNLV8 730 Devonshire - 10-16	08/04/2014	08/04/2014	08/04/2014	08/04/2014	27799	730	DEVONSHIRE DR	D	' no stoppage found left a note
	SCP	571207 Sew customer prob	SSTD-9MNLV8 730 Devonshire - 10-16	SSTD-9MNLV8 730 Devonshire - 10-16	08/04/2014	08/04/2014	08/04/2014	08/04/2014	27799	730	DEVONSHIRE DR	D	Courtney, Lanahan, Davis - Jetted towards house 20
WF0245007	1 LDN	573102 Sew Pipe Locating	SNAA-9MRCV8 2900 rutford dr-sewer locates	SNAA-9MRCV8 2900 rutford dr-sewer locates	08/04/2014	08/04/2014	08/04/2014	08/04/2014	76317	2900	RUTFORD DR	D	rsection of rutford and synergy
	LDN	573102 Sew Pipe Locating	SNAA-9MRCV8 2900 rutford dr-sewer locates	SNAA-9MRCV8 2900 rutford dr-sewer locates	08/04/2014	08/04/2014	08/04/2014	08/04/2014	76317	2900	RUTFORD DR	D	briley goodman alexander sewer locates at the inte
WF0245011	1 NSS	572100 Sewer No Stoppage	MTOE-9MREBX / 7 Briarwood Cir / Jet main	MTOE-9MREBX / 7 Briarwood Cir / Jet main	08/04/2014	08/04/2014	08/04/2014	08/04/2014	2851	7	BRIARWOOD CIR	D	se over is broke let Terry know also found tap and
	NSS	572100 Sewer No Stoppage	MTOE-9MREBX / 7 Briarwood Cir / Jet main	MTOE-9MREBX / 7 Briarwood Cir / Jet main	08/04/2014	08/04/2014	08/04/2014	08/04/2014	2851	7	BRIARWOOD CIR	D	also TVed it and had to use cast sides Camera cau
	NSS	572100 Sewer No Stoppage	MTOE-9MREBX / 7 Briarwood Cir / Jet main	MTOE-9MREBX / 7 Briarwood Cir / Jet main	08/04/2014	08/04/2014	08/04/2014	08/04/2014	2851	7	BRIARWOOD CIR	D	Courtney, Lanahan, Davis / Jetted and Cleared line
WF0245012	1 OTH	573104 OTHER	MTOE-9MREDY / 1260 Columbia Dr / Meet Camera Guy	MTOE-9MREDY / 1260 Columbia Dr / Meet Camera Guy	08/04/2014	08/04/2014	08/04/2014	08/04/2014	52183	1260	COLUMBIA DR	D	for repairs
	OTH	573104 OTHER	MTOE-9MREDY / 1260 Columbia Dr / Meet Camera Guy	MTOE-9MREDY / 1260 Columbia Dr / Meet Camera Guy	08/04/2014	08/04/2014	08/04/2014	08/04/2014	52183	1260	COLUMBIA DR	D	Courtney, Lanahan, Davis / Dropped off Camera Guy
WF0245020	1 LDN	573102 Sew Pipe Locating	SNAA-9MRGEL 1260 columbia dr-sewer locates	SNAA-9MRGEL 1260 columbia dr-sewer locates	07/31/2014	07/31/2014	07/31/2014	07/31/2014	52183	1260	COLUMBIA DR	D	7 n central ex 508 twilight
	LDN	573102 Sew Pipe Locating	SNAA-9MRGEL 1260 columbia dr-sewer locates	SNAA-9MRGEL 1260 columbia dr-sewer locates	07/31/2014	07/31/2014	07/31/2014	07/31/2014	52183	1260	COLUMBIA DR	D	briley maverick sewer locates for gardner tele 206
WF0245036	1 MHI	572603 Sew Manhole Inspct	EPUE-9MRJNW - 1260 Columbia Dr - Jet trouble mains	EPUE-9MRJNW - 1260 Columbia Dr - Jet trouble mains	08/05/2014	08/05/2014	08/05/2014	08/05/2014	52183	1260	COLUMBIA DR	D	Eskridge, Ortiz, Jet trouble mains from list.
WF0245045	1 SCP	571207 Sew customer prob	GBRK-9MR3H5 - 1207 Elmwood Dr - check for M/H in b	GBRK-9MR3H5 - 1207 Elmwood Dr - check for M/H in b	08/06/2014	08/06/2014	08/06/2014	08/06/2014	30515	1207	ELMWOOD DR	D	lity but may want to investigate further.

		SCP	571207 Sew customer prob	GBRK-9MR3H5 - 1207 Elmwood Dr - check for M/H in b	GBRK-9MR3H5 - 1207 Elmwood Dr - check for M/H in b	08/06/2014	08/06/2014	08/06/2014	08/06/2014	30515	1207	ELMWOOD DR	D	th a sewer manhole lid covering it. Not a city uti
		SCP	571207 Sew customer prob	GBRK-9MR3H5 - 1207 Elmwood Dr - check for M/H in b	GBRK-9MR3H5 - 1207 Elmwood Dr - check for M/H in b	08/06/2014	08/06/2014	08/06/2014	08/06/2014	30515	1207	ELMWOOD DR	D	Young, Found what appears to be an abandon well wi
WF0245046	1	SCP	571207 Sew customer prob	BSTS-9MR3FF - 1021 Newberry Dr - Manhole lid missi	BSTS-9MR3FF - 1021 Newberry Dr - Manhole lid missi	08/06/2014	08/06/2014	08/06/2014	08/06/2014	64285	1021	NEWBERRY DR	D	estigation.
		SCP	571207 Sew customer prob	BSTS-9MR3FF - 1021 Newberry Dr - Manhole lid missi	BSTS-9MR3FF - 1021 Newberry Dr - Manhole lid missi	08/06/2014	08/06/2014	08/06/2014	08/06/2014	64285	1021	NEWBERRY DR	D	open hole. Need to report to Atmos for further inv
		SCP	571207 Sew customer prob	BSTS-9MR3FF - 1021 Newberry Dr - Manhole lid missi	BSTS-9MR3FF - 1021 Newberry Dr - Manhole lid missi	08/06/2014	08/06/2014	08/06/2014	08/06/2014	64285	1021	NEWBERRY DR	D	Young, Not a city utility . Put 2 barricades over
WF0245062	1	MHC	572602 Sew Manhole Clean	SSTD-9MQNMU - 1123 Bull Run 10-16 no c/o	SSTD-9MQNMU - 1123 Bull Run 10-16 no c/o	08/06/2014	08/06/2014	08/06/2014	08/06/2014	10779	1123	BULL RUN	D	hrough the stacks up by house and hit solid roots.
		MHC	572602 Sew Manhole Clean	SSTD-9MQNMU - 1123 Bull Run 10-16 no c/o	SSTD-9MQNMU - 1123 Bull Run 10-16 no c/o	08/06/2014	08/06/2014	08/06/2014	08/06/2014	10779	1123	BULL RUN	D	ppage. They paid for a c/o. We jetted their line t
		MHC	572602 Sew Manhole Clean	SSTD-9MQNMU - 1123 Bull Run 10-16 no c/o	SSTD-9MQNMU - 1123 Bull Run 10-16 no c/o	08/06/2014	08/06/2014	08/06/2014	08/06/2014	10779	1123	BULL RUN	D	Brown Courtney Hayes Jetted main didnt hit any sto
WF0245063	1	SOC	573100Sew Odor Cmpln Insp	SSTD-9MQQFB - 101 S Coit Rd sewer odor	SSTD-9MQQFB - 101 S Coit Rd sewer odor	08/06/2014	08/06/2014	08/06/2014	08/06/2014	72710	101 S	COIT RD	D	oder 400'
		SOC	573100Sew Odor Cmpln Insp	SSTD-9MQQFB - 101 S Coit Rd sewer odor	SSTD-9MQQFB - 101 S Coit Rd sewer odor	08/06/2014	08/06/2014	08/06/2014	08/06/2014	72710	101 S	COIT RD	D	Brown Courtney Hayes jetted main to pull out sewer
WF0245065	1	SMS	571206 Site Maintenance	MTOE-9MSDWX / 1260 Columbia Dr / Ck C/O +Level	MTOE-9MSDWX / 1260 Columbia Dr / Ck C/O +Level	08/05/2014	08/05/2014	08/05/2014	08/05/2014	0	0		D	Briley, Maverick / Ck + Level C/O from list
WF0245069	1	OTH	573104 OTHER	MTOE-9MSE4S / #6 Briarwood Cir / T.V. main for tap	MTOE-9MSE4S / #6 Briarwood Cir / T.V. main for tap	08/06/2014	08/06/2014	08/06/2014	08/06/2014	2849	6	BRIARWOOD CIR	D	yard
		OTH	573104 OTHER	MTOE-9MSE4S / #6 Briarwood Cir / T.V. main for tap	MTOE-9MSE4S / #6 Briarwood Cir / T.V. main for tap	08/06/2014	08/06/2014	08/06/2014	08/06/2014	2849	6	BRIARWOOD CIR	D	ap. Found tap and marked it with a flag up in the
		OTH	573104 OTHER	MTOE-9MSE4S / #6 Briarwood Cir / T.V. main for tap	MTOE-9MSE4S / #6 Briarwood Cir / T.V. main for tap	08/06/2014	08/06/2014	08/06/2014	08/06/2014	2849	6	BRIARWOOD CIR	D	Brown, Courtney, Hayes / T.V. main to find sewer t
WF0245094	1	SMS	571206 Site Maintenance	MTOE-9MTF74 / 1260 Columbia dr / site maint	MTOE-9MTF74 / 1260 Columbia dr / site maint	08/07/2014	08/07/2014	08/07/2014	08/07/2014	0	0		D	Courtney, Davis / We raised C/O boxes up to grade
WF0245105	1	LDN	573102 Sew Pipe Locating	GBRK-9MTV3X - 900 St Paul Dr locates	GBRK-9MTV3X - 900 St Paul Dr locates	08/07/2014	08/07/2014	08/07/2014	08/07/2014	10897	900	ST PAUL DR	D	elecommunication
		LDN	573102 Sew Pipe Locating	GBRK-9MTV3X - 900 St Paul Dr locates	GBRK-9MTV3X - 900 St Paul Dr locates	08/07/2014	08/07/2014	08/07/2014	08/07/2014	10897	900	ST PAUL DR	D	Courtney Davis We did a sewer locate for Gardner T
WF0245111	1	SMS	571206 Site Maintenance	BSTS-9MU6JH 526 Twilight Trl. - Put down sandy	BSTS-9MU6JH 526 Twilight Trl. - Put down sandy	08/06/2014	08/06/2014	08/06/2014	08/06/2014	12425	526	TWILIGHT TRL	D	/o install
		SMS	571206 Site Maintenance	BSTS-9MU6JH 526 Twilight Trl. - Put down sandy	BSTS-9MU6JH 526 Twilight Trl. - Put down sandy	08/06/2014	08/06/2014	08/06/2014	08/06/2014	12425	526	TWILIGHT TRL	D	Brown, Smith, Hayes - Put down sandy loom from a c
WF0245112	1	NSS	572100 Sewer No Stoppage	GBRK-9MPRSH 331 N. Central Expy. - Jet Sewer Ma	GBRK-9MPRSH 331 N. Central Expy. - Jet Sewer Ma	08/05/2014	08/05/2014	08/05/2014	08/05/2014	50893	0		D	Eskridge, West - Jetted main 200' no stoppage
WF0245115	1	UTH	571201 Unstop Ln To House	DISY-9MS4YC 503 west shore dr-10-16 w c/o	DISY-9MS4YC 503 west shore dr-10-16 w c/o	08/07/2014	08/07/2014	08/07/2014	08/07/2014	34729	503	WEST SHORE DR	D	eared made contact
		UTH	571201 Unstop Ln To House	DISY-9MS4YC 503 west shore dr-10-16 w c/o	DISY-9MS4YC 503 west shore dr-10-16 w c/o	08/07/2014	08/07/2014	08/07/2014	08/07/2014	34729	503	WEST SHORE DR	D	eskridge west jetted 15' toward house, stoppage cl
WF0245124	1	SFM	573105 Sew Read Flow Mtrs	EPUE-9MVJKQ - 2300 N.Jupiter Rd - Read flow meter	EPUE-9MVJKQ - 2300 N.Jupiter Rd - Read flow meter	08/08/2014	08/08/2014	08/08/2014	08/08/2014	66761	0 N	JUPITER RD	D	Eskridge, Ortiz, R - 975019
WF0245165	1	RCS	572401 Jet Routine Clean	JGES-9MSP6X / 1415 lampost Ln / 10-16 no / c/o	JGES-9MSP6X / 1415 lampost Ln / 10-16 no / c/o	08/08/2014	08/08/2014	08/08/2014	08/08/2014	21639	1415	LAMP POST LN	D	ing in the manhole is peeling Water 200 gal
		RCS	572401 Jet Routine Clean	JGES-9MSP6X / 1415 lampost Ln / 10-16 no / c/o	JGES-9MSP6X / 1415 lampost Ln / 10-16 no / c/o	08/08/2014	08/08/2014	08/08/2014	08/08/2014	21639	1415	LAMP POST LN	D	t note on front door for resident. noticed the lin
		RCS	572401 Jet Routine Clean	JGES-9MSP6X / 1415 lampost Ln / 10-16 no / c/o	JGES-9MSP6X / 1415 lampost Ln / 10-16 no / c/o	08/08/2014	08/08/2014	08/08/2014	08/08/2014	21639	1415	LAMP POST LN	D	Brown, Smith, Hayes / Jetted main no stoppages lef
WF0245166	1	OTH	573104 OTHER	MTOE-9MWDM4 / #7 Briarwood Cir / deliver mine excu	MTOE-9MWDM4 / #7 Briarwood Cir / deliver mine excu	08/07/2014	08/07/2014	08/07/2014	08/07/2014	2851	7	BRIARWOOD CIR	D	b + picked it up when they were threw
		OTH	573104 OTHER	MTOE-9MWDM4 / #7 Briarwood Cir / deliver mine excu	MTOE-9MWDM4 / #7 Briarwood Cir / deliver mine excu	08/07/2014	08/07/2014	08/07/2014	08/07/2014	2851	7	BRIARWOOD CIR	D	Courtney, Davis / We took mini excavator to CB io
WF0245167	1	OTH	573104 OTHER	MTOE-9MWDNW / #7 Briarwood Cir / jet c/o	MTOE-9MWDNW / #7 Briarwood Cir / jet c/o	08/07/2014	08/07/2014	08/07/2014	08/07/2014	2851	7	BRIARWOOD CIR	D	ions
		OTH	573104 OTHER	MTOE-9MWDNW / #7 Briarwood Cir / jet c/o	MTOE-9MWDNW / #7 Briarwood Cir / jet c/o	08/07/2014	08/07/2014	08/07/2014	08/07/2014	2851	7	BRIARWOOD CIR	D	Courtney, Davis / We jetted the c/o in both direct
WF0245169	1	TIS	572501 Sewer TV Inspect	MTOE-9MWDT4 / 1260 Columbia Dr / White line jobs	MTOE-9MWDT4 / 1260 Columbia Dr / White line jobs	08/07/2014	08/07/2014	08/07/2014	08/07/2014	0	0		D	Run 1125 Melrose
		TIS	572501 Sewer TV Inspect	MTOE-9MWDT4 / 1260 Columbia Dr / White line jobs	MTOE-9MWDT4 / 1260 Columbia Dr / White line jobs	08/07/2014	08/07/2014	08/07/2014	08/07/2014	0	0		D	Courtney, Davis / We white lined jobs 1123 Bull
WF0245175	1	UTH	571201 Unstop Ln To House	BSTS-9MTTMH / 514 Rorary Dr / 10-16 W c/o	BSTS-9MTTMH / 514 Rorary Dr / 10-16 W c/o	08/09/2014	08/09/2014	08/09/2014	08/09/2014	37175	514	RORARY DR	D	ontact 30 gallions
		UTH	571201 Unstop Ln To House	BSTS-9MTTMH / 514 Rorary Dr / 10-16 W c/o	BSTS-9MTTMH / 514 Rorary Dr / 10-16 W c/o	08/09/2014	08/09/2014	08/09/2014	08/09/2014	37175	514	RORARY DR	D	Dacey, Gerow / Unstopped 25' towards house, made c
WF0245176	1	SCP	571207 Sew customer prob	GBRK-9MTRV4 / 5601 Baskerville Dr / 10-16	GBRK-9MTRV4 / 5601 Baskerville Dr / 10-16	08/09/2014	08/09/2014	08/09/2014	08/09/2014	71631	5601	BASKERVILLE DR	D	contact 200 gallons
		SCP	571207 Sew customer prob	GBRK-9MTRV4 / 5601 Baskerville Dr / 10-16	GBRK-9MTRV4 / 5601 Baskerville Dr / 10-16	08/09/2014	08/09/2014	08/09/2014	08/09/2014	71631	5601	BASKERVILLE DR	D	Dacey, Gerow / Jetted main 200' no stoppage, made
WF0245178	1	UTM	571202 Unstop Lin To Main	MTOE-9MTM52 / 612 Parkview Ln / 10-16 w c/o	MTOE-9MTM52 / 612 Parkview Ln / 10-16 w c/o	08/09/2014	08/09/2014	08/09/2014	08/09/2014	22195	612	PARKVIEW LN	D	tact 20 gallons
		UTM	571202 Unstop Lin To Main	MTOE-9MTM52 / 612 Parkview Ln / 10-16 w c/o	MTOE-9MTM52 / 612 Parkview Ln / 10-16 w c/o	08/09/2014	08/09/2014	08/09/2014	08/09/2014	22195	612	PARKVIEW LN	D	Dacey, Gerow / Unstopped 10' towards main made con
WF0245180	1	SMS	571206 Site Maintenance	MTOE-9MWEFO / 1260 Columbia Dr / site maintance	MTOE-9MWEFO / 1260 Columbia Dr / site maintance	08/08/2014	08/08/2014	08/08/2014	08/08/2014	0	0		D	Davis, Lanahan, Alexander / raise C/O's from list
WF0245181	1	TIS	572501 Sewer TV Inspect	MTOE-9MWEH3 / 1123 Bull Run / TV and locate line	MTOE-9MWEH3 / 1123 Bull Run / TV and locate line	08/08/2014	08/08/2014	08/08/2014	08/08/2014	10779	1123	BULL RUN	D	to reach the tap were we was working so we we dug
		TIS	572501 Sewer TV Inspect	MTOE-9MWEH3 / 1123 Bull Run / TV and locate line	MTOE-9MWEH3 / 1123 Bull Run / TV and locate line	08/08/2014	08/08/2014	08/08/2014	08/08/2014	10779	1123	BULL RUN	D	ind C/o in yard so we TVED the main we were unable
		TIS	572501 Sewer TV Inspect	MTOE-9MWEH3 / 1123 Bull Run / TV and locate line	MTOE-9MWEH3 / 1123 Bull Run / TV and locate line	08/08/2014	08/08/2014	08/08/2014	08/08/2014	10779	1123	BULL RUN	D	Davis, Lanahan, Alexander / Showed up could not f
WF0245195	1	UTM	571202 Unstop Lin To Main	EPUE-9MUQJ9 - 714 Williams Way - 10-16 w C/O	EPUE-9MUQJ9 - 714 Williams Way - 10-16 w C/O	08/10/2014	08/10/2014	08/10/2014	08/10/2014	22707	714	WILLIAMS WAY	D	ct. 20 gallons
		UTM	571202 Unstop Lin To Main	EPUE-9MUQJ9 - 714 Williams Way - 10-16 w C/O	EPUE-9MUQJ9 - 714 Williams Way - 10-16 w C/O	08/10/2014	08/10/2014	08/10/2014	08/10/2014	22707	714	WILLIAMS WAY	D	Dacey, Gerow, Unstopped 10 towards main made conta
WF0245196	1	SCP	571207 Sew customer prob	EPUE-9MURCT	EPUE-9MURCT	08/10/2014	08/10/2014	08/10/2014	08/10/2014	76430	1425 E	BELT LINE RD, FH	D	ontact
		SCP	571207 Sew customer prob	EPUE-9MURCT	EPUE-9MURCT	08/10/2014	08/10/2014	08/10/2014	08/10/2014	76430	1425 E	BELT LINE RD, FH	D	Dacey, Gerow, Jetted main 200', no stoppage made c
WF0245211	1	UTH	571201 Unstop Ln To House	MTOE-9MTJCS - 610 Vernet St - 10-16 W C/O	MTOE-9MTJCS - 610 Vernet St - 10-16 W C/O	08/09/2014	08/09/2014	08/09/2014	08/09/2014	20275	610	VERNET ST	D	ntact, 20 gallons
		UTH	571201 Unstop Ln To House	MTOE-9MTJCS - 610 Vernet St - 10-16 W C/O	MTOE-9MTJCS - 610 Vernet St - 10-16 W C/O	08/09/2014	08/09/2014	08/09/2014	08/09/2014	20275	610	VERNET ST	D	Dacey, Gerow, Unstopped 10' towards house. Made co
WF0245215	1	SCP	571207 Sew customer prob	SSIO-9MW485 - 515 Fairview Dr 10-16	SSIO-9MW485 - 515 Fairview Dr 10-16	08/11/2014	08/11/2014	08/11/2014	08/11/2014	48269	515	FAIRVIEW DR	D	Wittenbeck West T/H N/S M/C
WF0245217	1	SCP	571207 Sew customer prob	SSIO-9MVVBK - 802 Melrose Dr 10-16	SSIO-9MVVBK - 802 Melrose Dr 10-16	08/11/2014	08/11/2014	08/11/2014	08/11/2014	14853	802	MELROSE DR	D	Wittenbeck West T/H N/S M/C
WF0245218	1	SCP	571207 Sew customer prob	SSIO-9MVUVP - 1109 Serenade Ln 10-16	SSIO-9MVUVP - 1109 Serenade Ln 10-16	08/11/2014	08/11/2014	08/11/2014	08/11/2014	9453	1109	SERENADE LN	D	Wittenbeck West T/H N/S M/C
WF0245221	1	LDN	573102 Sew Pipe Locating	GBRK-9MX5S2 - 660 W Campbell Rd located sewer	GBRK-9MX5S2 - 660 W Campbell Rd located sewer	08/11/2014	08/11/2014	08/11/2014	08/11/2014	10277	660 W	CAMPBELL RD	D	Davis Lanahan located sewer
WF0245223	1	LDN	573102 Sew Pipe Locating	GBRK-9MX5VZ - 508 Twilight Trl located sewer	GBRK-9MX5VZ - 508 Twilight Trl located sewer	08/11/2014	08/11/2014	08/11/2014	08/11/2014	70367	508	TWILIGHT TRL	D	David Lanahan located sewer

WF0245224	1	SMS	571206 Site Maintenance	GBRK-9MX5X4 - 1260 Columbia Dr site maintenance	GBRK-9MX5X4 - 1260 Columbia Dr site maintenance	08/11/2014	08/11/2014	08/11/2014	08/11/2014	52183	1260	COLUMBIA DR	D	Davis Lanahan raise c/o's up to grade from list
WF0245227	1	PMS	572400 Jet Trouble Main	GBRK-9MX62H - 1260 Columbia Dr Jet trouble mains	GBRK-9MX62H - 1260 Columbia Dr Jet trouble mains	08/11/2014	08/11/2014	08/11/2014	08/11/2014	52183	1260	COLUMBIA DR	D	Eskridge Ortiz jet mains from list
WF0245246	1	LDN	573102 Sew Pipe Locating	MTOE-9MXDVK / 1260 Columbia Dr / Sewer line locate	MTOE-9MXDVK / 1260 Columbia Dr / Sewer line locate	08/07/2014	08/11/2014	08/11/2014	08/11/2014	0	0		D	Arapaho Rd / behind STe#'s 1- 32 in the back
		LDN	573102 Sew Pipe Locating	MTOE-9MXDVK / 1260 Columbia Dr / Sewer line locate	MTOE-9MXDVK / 1260 Columbia Dr / Sewer line locate	08/07/2014	08/11/2014	08/11/2014	08/11/2014	0	0		D	Smith, Hayes / Sewer line locates for GTI @ 525 W.
WF0245250	1	OTH	573104 OTHER	MTOE-9MXE6P / 1260 Columbia Dr / Check C/O list	MTOE-9MXE6P / 1260 Columbia Dr / Check C/O list	08/07/2014	08/07/2014	08/07/2014	08/07/2014	0	0		D	is work going on there and fenced off
		OTH	573104 OTHER	MTOE-9MXE6P / 1260 Columbia Dr / Check C/O list	MTOE-9MXE6P / 1260 Columbia Dr / Check C/O list	08/07/2014	08/07/2014	08/07/2014	08/07/2014	0	0		D	Colfax Dr. C/O box needs to be raised, but there
		OTH	573104 OTHER	MTOE-9MXE6P / 1260 Columbia Dr / Check C/O list	MTOE-9MXE6P / 1260 Columbia Dr / Check C/O list	08/07/2014	08/07/2014	08/07/2014	08/07/2014	0	0		D	Goodman, Lanahan, Alexander / Check C/O list. 1230
WF0245252	1	OTH	573104 OTHER	MTOE-9MXE9Z / 7 Briarwood Cir / Assist 525	MTOE-9MXE9Z / 7 Briarwood Cir / Assist 525	08/07/2014	08/07/2014	08/07/2014	08/07/2014	2851	7	BRIARWOOD CIR	D	k.
		OTH	573104 OTHER	MTOE-9MXE9Z / 7 Briarwood Cir / Assist 525	MTOE-9MXE9Z / 7 Briarwood Cir / Assist 525	08/07/2014	08/07/2014	08/07/2014	08/07/2014	2851	7	BRIARWOOD CIR	D	ging plywood to job site, and a bucket of wash roc
		OTH	573104 OTHER	MTOE-9MXE9Z / 7 Briarwood Cir / Assist 525	MTOE-9MXE9Z / 7 Briarwood Cir / Assist 525	08/07/2014	08/07/2014	08/07/2014	08/07/2014	2851	7	BRIARWOOD CIR	D	Goodman, Lanahan, Alexander / Assist 525 with brin
WF0245253	1	SMS	571206 Site Maintenance	MTOE-9MXEBG / 406 Shadywood Ln / Finish job	MTOE-9MXEBG / 406 Shadywood Ln / Finish job	08/07/2014	08/07/2014	08/07/2014	08/07/2014	22445	406	SHADYWOOD LN	D	ling and sidewalk is poored to finish dressing up.
		SMS	571206 Site Maintenance	MTOE-9MXEBG / 406 Shadywood Ln / Finish job	MTOE-9MXEBG / 406 Shadywood Ln / Finish job	08/07/2014	08/07/2014	08/07/2014	08/07/2014	22445	406	SHADYWOOD LN	D	nd dress up with sand. Need to go back after sette
		SMS	571206 Site Maintenance	MTOE-9MXEBG / 406 Shadywood Ln / Finish job	MTOE-9MXEBG / 406 Shadywood Ln / Finish job	08/07/2014	08/07/2014	08/07/2014	08/07/2014	22445	406	SHADYWOOD LN	D	Goodman, Lanahan, Alexander / Repair irrigation, a
WF0245261	1	CON	571100 Instal 2Way ClnOut	VSUM-9MXHR4 - 14 Gettysburg Ln	VSUM-9MXHR4 - 14 Gettysburg Ln	08/13/2014		08/13/2014		10261	14	GETTYSBURG LN	.	.
WF0245281	1	SCP	571207 Sew customer prob	SSTD-9MWRAV 805 Sherbrook Dr. - 10-16	SSTD-9MWRAV 805 Sherbrook Dr. - 10-16	08/12/2014	08/12/2014	08/12/2014	08/12/2014	14977	805	SHERBROOK DR	D	e by its there problem
		SCP	571207 Sew customer prob	SSTD-9MWRAV 805 Sherbrook Dr. - 10-16	SSTD-9MWRAV 805 Sherbrook Dr. - 10-16	08/12/2014	08/12/2014	08/12/2014	08/12/2014	14977	805	SHERBROOK DR	D	d towards house 15' had customer flush no flow cam
		SCP	571207 Sew customer prob	SSTD-9MWRAV 805 Sherbrook Dr. - 10-16	SSTD-9MWRAV 805 Sherbrook Dr. - 10-16	08/12/2014	08/12/2014	08/12/2014	08/12/2014	14977	805	SHERBROOK DR	D	Courtney, Davis, Lanahan - no stoppage found jette
WF0245282	1	UTH	571201 Unstop Ln To House	JGES-9MWP7T 632 Downing Dr. - 10-16	JGES-9MWP7T 632 Downing Dr. - 10-16	08/12/2014	08/12/2014	08/12/2014	08/12/2014	26575	632	DOWNING DR	D	' hit stoppage had customer Flush flow was fine
		UTH	571201 Unstop Ln To House	JGES-9MWP7T 632 Downing Dr. - 10-16	JGES-9MWP7T 632 Downing Dr. - 10-16	08/12/2014	08/12/2014	08/12/2014	08/12/2014	26575	632	DOWNING DR	D	Courtney, Davis, Lanahan - Jetted towards house 10
WF0245287	1	PMS	572400 Jet Trouble Main	MTOE-9MYDWS / 1260 Columbia Dr / Jetted mains	MTOE-9MYDWS / 1260 Columbia Dr / Jetted mains	08/12/2014	08/12/2014	08/12/2014	08/12/2014	0	0		D	m list
		PMS	572400 Jet Trouble Main	MTOE-9MYDWS / 1260 Columbia Dr / Jetted mains	MTOE-9MYDWS / 1260 Columbia Dr / Jetted mains	08/12/2014	08/12/2014	08/12/2014	08/12/2014	0	0		D	Courtney, Davis, Lanahan / Jetted trouble main fro
WF0245301	1	SCP	571207 Sew customer prob	JGES-9MXQGM - 1336 Chippewa Dr 10-16 w c/o	JGES-9MXQGM - 1336 Chippewa Dr 10-16 w c/o	08/13/2014	08/13/2014	08/13/2014	08/13/2014	33801	1336	CHIPPEWA DR	D	stoppage found let customer know
		SCP	571207 Sew customer prob	JGES-9MXQGM - 1336 Chippewa Dr 10-16 w c/o	JGES-9MXQGM - 1336 Chippewa Dr 10-16 w c/o	08/13/2014	08/13/2014	08/13/2014	08/13/2014	33801	1336	CHIPPEWA DR	D	Courtney Lanahan Davis Jetted 15' towards house no
WF0245302	1	SCP	571207 Sew customer prob	SSTD-9MXQ7S - 514 Malden Dr 10-16 w c/o	SSTD-9MXQ7S - 514 Malden Dr 10-16 w c/o	08/13/2014	08/13/2014	08/13/2014	08/13/2014	20331	514	MALDEN DR	D	stoppage let customer know flow came back fine
		SCP	571207 Sew customer prob	SSTD-9MXQ7S - 514 Malden Dr 10-16 w c/o	SSTD-9MXQ7S - 514 Malden Dr 10-16 w c/o	08/13/2014	08/13/2014	08/13/2014	08/13/2014	20331	514	MALDEN DR	D	Courtney Lanahan Davis Jetted 15' towards house no
WF0245303	1	SCP	571207 Sew customer prob	SSTD-9MXLWE - 802 Firestone Lane 10-16 w c/o	SSTD-9MXLWE - 802 Firestone Lane 10-16 w c/o	08/13/2014	08/13/2014	08/13/2014	08/13/2014	5223	802	FIRESTONE LN	D	stoppage found let customer know
		SCP	571207 Sew customer prob	SSTD-9MXLWE - 802 Firestone Lane 10-16 w c/o	SSTD-9MXLWE - 802 Firestone Lane 10-16 w c/o	08/13/2014	08/13/2014	08/13/2014	08/13/2014	5223	802	FIRESTONE LN	D	Courtney Lanahan Davis jetted towards house 15' no
WF0245305	1	SMS	571206 Site Maintenance	GBRK-9MZ4DZ - 1260 Columbia Dr check c/os	GBRK-9MZ4DZ - 1260 Columbia Dr check c/os	08/13/2014	08/13/2014	08/13/2014	08/13/2014	52183	1260	COLUMBIA DR	D	Briley Maverick check and level c/o
WF0245306	1	FRS	571203 Retap 4"	GBRK-9MZ4FP - 1123 Bull Run 4" retap	GBRK-9MZ4FP - 1123 Bull Run 4" retap	08/13/2014	08/13/2014	08/13/2014	08/13/2014	10779	1123	BULL RUN	D	p a saddle
		FRS	571203 Retap 4"	GBRK-9MZ4FP - 1123 Bull Run 4" retap	GBRK-9MZ4FP - 1123 Bull Run 4" retap	08/13/2014	08/13/2014	08/13/2014	08/13/2014	10779	1123	BULL RUN	D	Hayes Smtih Goodman Tap was cracked, put on new ta
WF0245307	1	NSS	572100 Sewer No Stoppage	GBRK-9MZ4HC - 14 Gettysburg Lane 10-16 w c/o	GBRK-9MZ4HC - 14 Gettysburg Lane 10-16 w c/o	08/13/2014	08/13/2014	08/13/2014	08/13/2014	10261	14	GETTYSBURG LN	D	ppage couldnt gain access to his 2 way c/o
		NSS	572100 Sewer No Stoppage	GBRK-9MZ4HC - 14 Gettysburg Lane 10-16 w c/o	GBRK-9MZ4HC - 14 Gettysburg Lane 10-16 w c/o	08/13/2014	08/13/2014	08/13/2014	08/13/2014	10261	14	GETTYSBURG LN	D	Courtney Davis Lanahan jetted main 250' hit no sto
WF0245309	1	PMS	572400 Jet Trouble Main	BSTS-9MZ5XK 1260 Columbia Dr. - Trouble Mains	BSTS-9MZ5XK 1260 Columbia Dr. - Trouble Mains	08/13/2014	08/13/2014	08/13/2014	08/13/2014	0	0		D	om list
		PMS	572400 Jet Trouble Main	BSTS-9MZ5XK 1260 Columbia Dr. - Trouble Mains	BSTS-9MZ5XK 1260 Columbia Dr. - Trouble Mains	08/13/2014	08/13/2014	08/13/2014	08/13/2014	0	0		D	Courtney, Davis, Lanahan - Jetted trouble mains fr
WF0245310	1	NSS	572100 Sewer No Stoppage	SSTD-9MXJU4 3501 N. Jupiter Rd. - 10-18	SSTD-9MXJU4 3501 N. Jupiter Rd. - 10-18	08/13/2014	08/13/2014	08/13/2014	08/13/2014	37545	3501 N	JUPITER RD	D	Wittenback - Main n/s m/c
WF0245311	1	SCP	571207 Sew customer prob	JGES-9MWKYJ 1302 Edgewood Dr. - 10-16	JGES-9MWKYJ 1302 Edgewood Dr. - 10-16	08/12/2014	08/12/2014	08/12/2014	08/12/2014	44067	1302	EDGEWOOD DR	D	, made contact.
		SCP	571207 Sew customer prob	JGES-9MWKYJ 1302 Edgewood Dr. - 10-16	JGES-9MWKYJ 1302 Edgewood Dr. - 10-16	08/12/2014	08/12/2014	08/12/2014	08/12/2014	44067	1302	EDGEWOOD DR	D	Dacey, West, Ragan - Jetted main 150", no stoppage
WF0245321	1	OTH	573104 OTHER	MTOE-9MZD42 / 1302 Edgewood Dr / Raise c/o Box	MTOE-9MZD42 / 1302 Edgewood Dr / Raise c/o Box	08/12/2014	08/12/2014	08/12/2014	08/12/2014	44067	1302	EDGEWOOD DR	D	Dacey, West, Ragan / Raised and levelled c/o Box
WF0245326	1	OTH	573104 OTHER	MTOE-9MZDD8 / 2001 E Lookout Dr / CK Drain	MTOE-9MZDD8 / 2001 E Lookout Dr / CK Drain	08/13/2014	08/13/2014	08/13/2014	08/13/2014	52091	2001 E	LOOKOUT DR	D	ruck
		OTH	573104 OTHER	MTOE-9MZDD8 / 2001 E Lookout Dr / CK Drain	MTOE-9MZDD8 / 2001 E Lookout Dr / CK Drain	08/13/2014	08/13/2014	08/13/2014	08/13/2014	52091	2001 E	LOOKOUT DR	D	opped up french drain. Unable to unstop with jet t
		OTH	573104 OTHER	MTOE-9MZDD8 / 2001 E Lookout Dr / CK Drain	MTOE-9MZDD8 / 2001 E Lookout Dr / CK Drain	08/13/2014	08/13/2014	08/13/2014	08/13/2014	52091	2001 E	LOOKOUT DR	D	Wittenback, Gerow / Met with Golf Maint. about st
WF0245332	1	UTH	571201 Unstop Ln To House	JGES-9MYSJP - 811 James Dr 10-16	JGES-9MYSJP - 811 James Dr 10-16	08/14/2014	08/14/2014	08/14/2014	08/14/2014	28341	811	JAMES DR	D	Wittenbeck Ragan West T/H M/C
WF0245333	1	SCP	571207 Sew customer prob	SSTD-9MWRLQ - 614 La Salle Dr 10-16 w c/o	SSTD-9MWRLQ - 614 La Salle Dr 10-16 w c/o	08/12/2014	08/12/2014	08/12/2014	08/12/2014	37391	614	LA SALLE DR	D	made contact 40 gallons
		SCP	571207 Sew customer prob	SSTD-9MWRLQ - 614 La Salle Dr 10-16 w c/o	SSTD-9MWRLQ - 614 La Salle Dr 10-16 w c/o	08/12/2014	08/12/2014	08/12/2014	08/12/2014	37391	614	LA SALLE DR	D	Dacey West Jetted 35' towards house, no stoppage.
WF0245335	1	UTH	571201 Unstop Ln To House	SSTD-9MWRMD - 121 Dogwood Dr 10-16 w c/o	SSTD-9MWRMD - 121 Dogwood Dr 10-16 w c/o	08/12/2014	08/12/2014	08/12/2014	08/12/2014	31659	121	DOGWOOD DR	D	ct 20 gallons
		UTH	571201 Unstop Ln To House	SSTD-9MWRMD - 121 Dogwood Dr 10-16 w c/o	SSTD-9MWRMD - 121 Dogwood Dr 10-16 w c/o	08/12/2014	08/12/2014	08/12/2014	08/12/2014	31659	121	DOGWOOD DR	D	Dacey West unstopped 20' towards house, made conta
WF0245339	1	UTH	571201 Unstop Ln To House	SSTD-9MYP94 910 Wedgewood Way - 10-16 w/co	SSTD-9MYP94 910 Wedgewood Way - 10-16 w/co	08/14/2014	08/14/2014	08/14/2014	08/14/2014	32243	910	WEDGEWOOD WAY	D	door
		UTH	571201 Unstop Ln To House	SSTD-9MYP94 910 Wedgewood Way - 10-16 w/co	SSTD-9MYP94 910 Wedgewood Way - 10-16 w/co	08/14/2014	08/14/2014	08/14/2014	08/14/2014	32243	910	WEDGEWOOD WAY	D	2' and pushed through stoppage. Left note on front
		UTH	571201 Unstop Ln To House	SSTD-9MYP94 910 Wedgewood Way - 10-16 w/co	SSTD-9MYP94 910 Wedgewood Way - 10-16 w/co	08/14/2014	08/14/2014	08/14/2014	08/14/2014	32243	910	WEDGEWOOD WAY	D	Smith, Hayes, Goodman - Jetted c/.o toward house 2
WF0245348	1	SMS	571206 Site Maintenance	MTOE-9N2EPF / 1123 Bull Run / dress up job site	MTOE-9N2EPF / 1123 Bull Run / dress up job site	08/14/2014	08/14/2014	08/14/2014	08/14/2014	10779	1123	BULL RUN	D	signs
		SMS	571206 Site Maintenance	MTOE-9N2EPF / 1123 Bull Run / dress up job site	MTOE-9N2EPF / 1123 Bull Run / dress up job site	08/14/2014	08/14/2014	08/14/2014	08/14/2014	10779	1123	BULL RUN	D	/O install in the alley. Picked up barracades and
		SMS	571206 Site Maintenance	MTOE-9N2EPF / 1123 Bull Run / dress up job site	MTOE-9N2EPF / 1123 Bull Run / dress up job site	08/14/2014	08/14/2014	08/14/2014	08/14/2014	10779	1123	BULL RUN	D	Smith, Hayes, Goodman / Put down Sandy loom from C
WF0245349	1	OTH	573104 OTHER	MTOE-9N2ERQ / 525 W. Arapaho Rd / Put main line c/	MTOE-9N2ERQ / 525 W. Arapaho Rd / Put main line c/	08/14/2014	08/14/2014	08/14/2014	08/14/2014	74741	525 W	ARAPAHO RD	D	id was missing
		OTH	573104 OTHER	MTOE-9N2ERQ / 525 W. Arapaho Rd / Put main line c/	MTOE-9N2ERQ / 525 W. Arapaho Rd / Put main line c/	08/14/2014	08/14/2014	08/14/2014	08/14/2014	74741	525 W	ARAPAHO RD	D	Smith, Hayes, Goodman / Put on mainline C/O lid. I
WF0245350	1	OTH	573104 OTHER	MTOE-9N2ET3 / 3817 Ledgestone Ct / Clean main	MTOE-9N2ET3 / 3817 Ledgestone Ct / Clean main	08/13/2014	08/13/2014	08/13/2014	08/13/2014	88286	3817	LEDGESTONE CT	D	Wittenback, Gerow / Cleaned main and televised

WF0245397	1	LDN	573102 Sew Pipe Locating	SNAA-9N4DZ7	3801 cantera ln-LL	SNAA-9N4DZ7	3801 cantera ln-LL	08/14/2014	08/14/2014	08/14/2014	08/14/2014	88264	3801	CANTERA LN	D	lateral
		LDN	573102 Sew Pipe Locating	SNAA-9N4DZ7	3801 cantera ln-LL	SNAA-9N4DZ7	3801 cantera ln-LL	08/14/2014	08/14/2014	08/14/2014	08/14/2014	88264	3801	CANTERA LN	D	wittenback gerow plumber had questions about sewer
WF0245400	1	SMS	571206 Site Maintenance	SNAA-9N4E8D	1260 columbia dr-ck + level c/o's	SNAA-9N4E8D	1260 columbia dr-ck + level c/o's	08/12/2014	08/12/2014	08/12/2014	08/12/2014	52183	1260	COLUMBIA DR	D	briley ck + level c/o's
WF0245401	1	MSR	572200 Sew Main Sctn Rplc	SNAA-9N4FSB	1123 bull run replaced 5' of 6" main	SNAA-9N4FSB	1123 bull run replaced 5' of 6" main	08/12/2014	08/12/2014	08/12/2014	08/12/2014	10779	1123	BULL RUN	D	that was cracked
		MSR	572200 Sew Main Sctn Rplc	SNAA-9N4FSB	1123 bull run replaced 5' of 6" main	SNAA-9N4FSB	1123 bull run replaced 5' of 6" main	08/12/2014	08/12/2014	08/12/2014	08/12/2014	10779	1123	BULL RUN	D	hayes smith goodman had to sleeve in 5' of 6" main
WF0245437	1	LDN	573102 Sew Pipe Locating	SNAA-9N58US	1260 columbia dr-sewer locates	SNAA-9N58US	1260 columbia dr-sewer locates	08/15/2014	08/15/2014	08/15/2014	08/15/2014	52183	1260	COLUMBIA DR	D	s coit rd 591 w campbell rd
		LDN	573102 Sew Pipe Locating	SNAA-9N58US	1260 columbia dr-sewer locates	SNAA-9N58US	1260 columbia dr-sewer locates	08/15/2014	08/15/2014	08/15/2014	08/15/2014	52183	1260	COLUMBIA DR	D	briley maverick sewer locates for gardner tele 101
WF0245441	1	UTM	571202 Unstop Lin To Main	VSUM-9MZPJZ	737 scottsdale dr-10-17	VSUM-9MZPJZ	737 scottsdale dr-10-17	08/15/2014	08/15/2014	08/15/2014	08/15/2014	28223	737	SCOTTSDALE DR	D	water and put dowm some nix called terry and let h
		UTM	571202 Unstop Lin To Main	VSUM-9MZPJZ	737 scottsdale dr-10-17	VSUM-9MZPJZ	737 scottsdale dr-10-17	08/15/2014	08/15/2014	08/15/2014	08/15/2014	28223	737	SCOTTSDALE DR	D	gals cleaned area with 10 gals od dechlorinated
		UTM	571202 Unstop Lin To Main	VSUM-9MZPJZ	737 scottsdale dr-10-17	VSUM-9MZPJZ	737 scottsdale dr-10-17	08/15/2014	08/15/2014	08/15/2014	08/15/2014	28223	737	SCOTTSDALE DR	D	courtney lanahan davis unstopped at 1:45 pm lost 2
WF0245458	1	PMS	572400 Jet Trouble Main	MTOE-9N5CPA	/ 1260 Columbia Dr / Trouble mians	MTOE-9N5CPA	/ 1260 Columbia Dr / Trouble mians	08/15/2014	08/15/2014	08/15/2014	08/15/2014	0	0		D	Courtney, Lanahan, Davis / Cleaned trouble mains
WF0245461	1	TIS	572501 Sewer TV Inspect	MTOE-9N5CVA	/ 1123 Bull Run / T.V. line	MTOE-9N5CVA	/ 1123 Bull Run / T.V. line	08/15/2014	08/15/2014	08/15/2014	08/15/2014	10779	1123	BULL RUN	D	side. Showed video to the resident
		TIS	572501 Sewer TV Inspect	MTOE-9N5CVA	/ 1123 Bull Run / T.V. line	MTOE-9N5CVA	/ 1123 Bull Run / T.V. line	08/15/2014	08/15/2014	08/15/2014	08/15/2014	10779	1123	BULL RUN	D	Smith, Hayes / T.V. line found roots on residents
WF0245482	1	UTH	571201 Unstop Ln To House	BSTS-9N34NG	- 15 Forest Park Dr 10-16 w c/o	BSTS-9N34NG	- 15 Forest Park Dr 10-16 w c/o	08/16/2014	08/16/2014	08/16/2014	08/16/2014	24027	15	FOREST PARK DR	D	ad resident flush all good
		UTH	571201 Unstop Ln To House	BSTS-9N34NG	- 15 Forest Park Dr 10-16 w c/o	BSTS-9N34NG	- 15 Forest Park Dr 10-16 w c/o	08/16/2014	08/16/2014	08/16/2014	08/16/2014	24027	15	FOREST PARK DR	D	Davis West unstopped towards house, hit nothing. H
WF0245488	1	RCS	572401 Jet Routine Clean	VSUM-9N4M4D	514 Westshore Dr. - 10-16 no c/o	VSUM-9N4M4D	514 Westshore Dr. - 10-16 no c/o	08/18/2014	08/18/2014	08/18/2014	08/18/2014	34559	514	WEST SHORE DR	D	clear
		RCS	572401 Jet Routine Clean	VSUM-9N4M4D	514 Westshore Dr. - 10-16 no c/o	VSUM-9N4M4D	514 Westshore Dr. - 10-16 no c/o	08/18/2014	08/18/2014	08/18/2014	08/18/2014	34559	514	WEST SHORE DR	D	und. Made contact with resident that over line is
		RCS	572401 Jet Routine Clean	VSUM-9N4M4D	514 Westshore Dr. - 10-16 no c/o	VSUM-9N4M4D	514 Westshore Dr. - 10-16 no c/o	08/18/2014	08/18/2014	08/18/2014	08/18/2014	34559	514	WEST SHORE DR	D	Brown, Smith, Hayes - Jetted main, no stoppages fo
WF0245489	1	UTH	571201 Unstop Ln To House	BSTS-9N2RH9	632 Downing Dr. - 10-16 w/co	BSTS-9N2RH9	632 Downing Dr. - 10-16 w/co	08/16/2014	08/16/2014	08/16/2014	08/16/2014	26575	632	DOWNING DR	D	12' in Had resident flush, all good.
		UTH	571201 Unstop Ln To House	BSTS-9N2RH9	632 Downing Dr. - 10-16 w/co	BSTS-9N2RH9	632 Downing Dr. - 10-16 w/co	08/16/2014	08/16/2014	08/16/2014	08/16/2014	26575	632	DOWNING DR	D	Davis, West - Cleaned towards house & hit stoppage
WF0245490	1	RSS	572102 Sewer Root Stopage	MTOE-9N2MJJ	402 Brook Glen PL. - 10-16 no c/o	MTOE-9N2MJJ	402 Brook Glen PL. - 10-16 no c/o	08/16/2014	08/16/2014	08/16/2014	08/16/2014	5965	402	BROOK GLEN PL	D	the main was stopped up. we jetted & hit a hard s
		RSS	572102 Sewer Root Stopage	MTOE-9N2MJJ	402 Brook Glen PL. - 10-16 no c/o	MTOE-9N2MJJ	402 Brook Glen PL. - 10-16 no c/o	08/16/2014	08/16/2014	08/16/2014	08/16/2014	5965	402	BROOK GLEN PL	D	ding so we checked other manholes to confirm where
		RSS	572102 Sewer Root Stopage	MTOE-9N2MJJ	402 Brook Glen PL. - 10-16 no c/o	MTOE-9N2MJJ	402 Brook Glen PL. - 10-16 no c/o	08/16/2014	08/16/2014	08/16/2014	08/16/2014	5965	402	BROOK GLEN PL	D	Davis, West - Arrived & opened manhole. It was hol
WF0245497	1	OTH	573104 OTHER	SNAA-9N6DNP	1260 columbia dr-replace c/o lid	SNAA-9N6DNP	1260 columbia dr-replace c/o lid	08/18/2014	08/18/2014	08/18/2014	08/18/2014	52183	1260	COLUMBIA DR	D	x + lid 1243 derby replaced box
		OTH	573104 OTHER	SNAA-9N6DNP	1260 columbia dr-replace c/o lid	SNAA-9N6DNP	1260 columbia dr-replace c/o lid	08/18/2014	08/18/2014	08/18/2014	08/18/2014	52183	1260	COLUMBIA DR	D	browm hayes smith 1250 danville dr replaced c/o bo
WF0245498	1	PMS	572400 Jet Trouble Main	SNAA-9N6DR9	1260 columbia dr-jet trouble mains	SNAA-9N6DR9	1260 columbia dr-jet trouble mains	08/18/2014	08/18/2014	08/18/2014	08/18/2014	52183	1260	COLUMBIA DR	D	brown hayes smith jet trouble mains water 4410 gal
WF0245501	1	OTH	573104 OTHER	SNAA-9N6DVD	1260 columbia dr-c/o list	SNAA-9N6DVD	1260 columbia dr-c/o list	08/18/2014	08/18/2014	08/18/2014	08/18/2014	52183	1260	COLUMBIA DR	D	29,721 kindred ln, raised 800 kingswood dr
		OTH	573104 OTHER	SNAA-9N6DVD	1260 columbia dr-c/o list	SNAA-9N6DVD	1260 columbia dr-c/o list	08/18/2014	08/18/2014	08/18/2014	08/18/2014	52183	1260	COLUMBIA DR	D	briley goodman alexander check c/o list. lowered 6
WF0245529	1	SCP	571207 Sew customer prob	VSUM-9N5HBT	734 Loganwood Ave. - 10-16	VSUM-9N5HBT	734 Loganwood Ave. - 10-16	08/19/2014	08/19/2014	08/19/2014	08/19/2014	34351	734	LOGANWOOD AVE	D	ge found had her flush nothing came by
		SCP	571207 Sew customer prob	VSUM-9N5HBT	734 Loganwood Ave. - 10-16	VSUM-9N5HBT	734 Loganwood Ave. - 10-16	08/19/2014	08/19/2014	08/19/2014	08/19/2014	34351	734	LOGANWOOD AVE	D	Courtney, Lahahan - Jetted towards house no stoppa
WF0245530	1	UTM	571202 Unstop Lin To Main	SSTD-9N5PG7	1224 Mohawk Trl. - 10-16 w/co	SSTD-9N5PG7	1224 Mohawk Trl. - 10-16 w/co	08/19/2014	08/19/2014	08/19/2014	08/19/2014	35665	1224	MOHAWK TRL	D	ow, jetted, all clear
		UTM	571202 Unstop Lin To Main	SSTD-9N5PG7	1224 Mohawk Trl. - 10-16 w/co	SSTD-9N5PG7	1224 Mohawk Trl. - 10-16 w/co	08/19/2014	08/19/2014	08/19/2014	08/19/2014	35665	1224	MOHAWK TRL	D	Davis, Goodman - stopped up toward main, no overfl
WF0245531	1	UTH	571201 Unstop Ln To House	SSTD-9N5PYJ	1226 Colfax Dr. - 10-16 w/co	SSTD-9N5PYJ	1226 Colfax Dr. - 10-16 w/co	08/19/2014	08/19/2014	08/19/2014	08/19/2014	30161	1226	COLFAX DR	D	y the foundation that he knows about and i let him
		UTH	571201 Unstop Ln To House	SSTD-9N5PYJ	1226 Colfax Dr. - 10-16 w/co	SSTD-9N5PYJ	1226 Colfax Dr. - 10-16 w/co	08/19/2014	08/19/2014	08/19/2014	08/19/2014	30161	1226	COLFAX DR	D	age he is still stopped up. hehas an issue right b
		UTH	571201 Unstop Ln To House	SSTD-9N5PYJ	1226 Colfax Dr. - 10-16 w/co	SSTD-9N5PYJ	1226 Colfax Dr. - 10-16 w/co	08/19/2014	08/19/2014	08/19/2014	08/19/2014	30161	1226	COLFAX DR	D	Davis, Goodman - Jetted toward house, hit no stopp
WF0245539	1	SOC	573100Sew Odor Cmpln Insp	SSTD-9N4LVZ	140 n greenville ave-10/18	SSTD-9N4LVZ	140 n greenville ave-10/18	08/18/2014	08/18/2014	08/18/2014	08/18/2014	50967	140 N	GREENVILLE AVE	D	contact 200 gallons
		SOC	573100Sew Odor Cmpln Insp	SSTD-9N4LVZ	140 n greenville ave-10/18	SSTD-9N4LVZ	140 n greenville ave-10/18	08/18/2014	08/18/2014	08/18/2014	08/18/2014	50967	140 N	GREENVILLE AVE	D	dacey west jetted main 150' found no stoppage made
WF0245540	1	SCP	571207 Sew customer prob	SSTD-9N4M5U	1904 linda ln-10-16 w c/o	SSTD-9N4M5U	1904 linda ln-10-16 w c/o	08/18/2014	08/18/2014	08/18/2014	08/18/2014	44555	1904	LINDA LN	D	de contact 30 gallons
		SCP	571207 Sew customer prob	SSTD-9N4M5U	1904 linda ln-10-16 w c/o	SSTD-9N4M5U	1904 linda ln-10-16 w c/o	08/18/2014	08/18/2014	08/18/2014	08/18/2014	44555	1904	LINDA LN	D	dacey west jetted 20' towards house no stoppage ma
WF0245542	1	UTH	571201 Unstop Ln To House	VSUM-9N4J5N	1116 larkspur dr-10-16 w c/o	VSUM-9N4J5N	1116 larkspur dr-10-16 w c/o	08/18/2014	08/18/2014	08/18/2014	08/18/2014	26059	1116	LARKSPUR DR	D	made contact
		UTH	571201 Unstop Ln To House	VSUM-9N4J5N	1116 larkspur dr-10-16 w c/o	VSUM-9N4J5N	1116 larkspur dr-10-16 w c/o	08/18/2014	08/18/2014	08/18/2014	08/18/2014	26059	1116	LARKSPUR DR	D	eskridge ortiz jetted 25' toward house no stoppage
WF0245552	1	SCJ	573103 Sew. Ck Job Site	MTOE-9N7ENH	/ 1260 Columbia Dr / Check c/o's	MTOE-9N7ENH	/ 1260 Columbia Dr / Check c/o's	08/19/2014	08/19/2014	08/19/2014	08/19/2014	0	0		D	23 Bull Run, #7 Briarwood and 6 others on list
		SCJ	573103 Sew. Ck Job Site	MTOE-9N7ENH	/ 1260 Columbia Dr / Check c/o's	MTOE-9N7ENH	/ 1260 Columbia Dr / Check c/o's	08/19/2014	08/19/2014	08/19/2014	08/19/2014	0	0		D	Brown, Hayes / Checked C/O'S at 311 Ridehaven, 11
WF0245556	1	LDN	573102 Sew Pipe Locating	MTOE-9N7ERD	/ 301 Meadow Crest Dr / white lined	MTOE-9N7ERD	/ 301 Meadow Crest Dr / white lined	08/19/2014	08/19/2014	08/19/2014	08/19/2014	7261	301	MEADOWCREST DR	D	line for locates for c/o install
		LDN	573102 Sew Pipe Locating	MTOE-9N7ERD	/ 301 Meadow Crest Dr / white lined	MTOE-9N7ERD	/ 301 Meadow Crest Dr / white lined	08/19/2014	08/19/2014	08/19/2014	08/19/2014	7261	301	MEADOWCREST DR	D	Brown, Hayes / White lined the front of property
WF0245558	1	PMS	572400 Jet Trouble Main	MTOE-9N7EUC	/ 1260 Columbia Dr / Trouble mains	MTOE-9N7EUC	/ 1260 Columbia Dr / Trouble mains	08/19/2014	08/19/2014	08/19/2014	08/19/2014	0	0		D	Courtney, Lanahan / Jetted trouble mains from list
WF0245584	1	NSS	572100 Sewer No Stoppage	EPUE-9N7K2J	- 2019 Chestnut Hill Ln - 10-16 No C/O	EPUE-9N7K2J	- 2019 Chestnut Hill Ln - 10-16 No C/O	08/19/2014	08/19/2014	08/19/2014	08/19/2014	44879	2019	CHESTNUT HILL LN	D	ain & made contact.
		NSS	572100 Sewer No Stoppage	EPUE-9N7K2J	- 2019 Chestnut Hill Ln - 10-16 No C/O	EPUE-9N7K2J	- 2019 Chestnut Hill Ln - 10-16 No C/O	08/19/2014	08/19/2014	08/19/2014	08/19/2014	44879	2019	CHESTNUT HILL LN	D	Davis, West, Arrived couldn't find a C/O cleaned m
WF0245587	1	NSS	572100 Sewer No Stoppage	SSTD-9N5PHP	- 2019 Chestnut Hill Ln - 10-16 no C/O	SSTD-9N5PHP	- 2019 Chestnut Hill Ln - 10-16 no C/O	08/19/2014	08/19/2014	08/19/2014	08/19/2014	44879	2019	CHESTNUT HILL LN	D	ain & made contact.
		NSS	572100 Sewer No Stoppage	SSTD-9N5PHP	- 2019 Chestnut Hill Ln - 10-16 no C/O	SSTD-9N5PHP	- 2019 Chestnut Hill Ln - 10-16 no C/O	08/19/2014	08/19/2014	08/19/2014	08/19/2014	44879	2019	CHESTNUT HILL LN	D	Davis, West, Arrived couldn't find a C/O cleaned m
WF0245591	1	UTH	571201 Unstop Ln To House	GBRK-9N65DD	- 603 Downing Dr - 10-16 W C/O	GBRK-9N65DD	- 603 Downing Dr - 10-16 W C/O	08/19/2014	08/19/2014	08/19/2014	08/19/2014	26619	603	DOWNING DR	D	' in yard, made contact all clear.
		UTH	571201 Unstop Ln To House	GBRK-9N65DD	- 603 Downing Dr - 10-16 W C/O	GBRK-9N65DD	- 603 Downing Dr - 10-16 W C/O	08/19/2014	08/19/2014	08/19/2014	08/19/2014	26619	603	DOWNING DR	D	Davis, West, Cleaned toward house, hit stoppage 15
WF0245594	1	UTH	571201 Unstop Ln To House	VSUM-9N4SAD	- 204 S.McKinney St - 10-16	VSUM-9N4SAD	- 204 S.McKinney St - 10-16	08/18/2014	08/18/2014	08/18/2014	08/18/2014	50789	204 S	MCKINNEY ST	D	ied to make contact & no one was home. Left note.

		UTH	571201 Unstop Ln To House	VSUM-9N4SAD - 204 S.McKinney St - 10-16	VSUM-9N4SAD - 204 S.McKinney St - 10-16	08/18/2014	08/18/2014	08/18/2014	08/18/2014	50789	204 S	MCKINNEY ST	D	Davis, West, Jetted towards house, hit nothing. Tr
WF0245602	1	NSS	572100 Sewer No Stoppage	CSAN-9N5QJL - 331 N Central Expy clean main	CSAN-9N5QJL - 331 N Central Expy clean main	08/19/2014	08/19/2014	08/19/2014	08/19/2014	64697	331 N	CENTRAL EXPY	D	eaned it twice and let the check know we were ther
		NSS	572100 Sewer No Stoppage	CSAN-9N5QJL - 331 N Central Expy clean main	CSAN-9N5QJL - 331 N Central Expy clean main	08/19/2014	08/19/2014	08/19/2014	08/19/2014	64697	331 N	CENTRAL EXPY	D	ane so that we had safe access to the man hole. Cl
		NSS	572100 Sewer No Stoppage	CSAN-9N5QJL - 331 N Central Expy clean main	CSAN-9N5QJL - 331 N Central Expy clean main	08/19/2014	08/19/2014	08/19/2014	08/19/2014	64697	331 N	CENTRAL EXPY	D	Davis West Arrived blocked traffic on the inside l
WF0245603	1	NSS	572100 Sewer No Stoppage	SSTD-9N5O5M - 2116 Meridian Way 10-16 no c/o	SSTD-9N5O5M - 2116 Meridian Way 10-16 no c/o	08/19/2014	08/19/2014	08/19/2014	08/19/2014	94413	2116	MERIDIAN WAY	D	no stoppage. Tried to make contact and no one was
		NSS	572100 Sewer No Stoppage	SSTD-9N5O5M - 2116 Meridian Way 10-16 no c/o	SSTD-9N5O5M - 2116 Meridian Way 10-16 no c/o	08/19/2014	08/19/2014	08/19/2014	08/19/2014	94413	2116	MERIDIAN WAY	D	o. we jetted the main from manhole to manhole hit
WF0245608	1	NSS	572100 Sewer No Stoppage	SSTD-9N5O5M - 2116 Meridian Way 10-16 no c/o	SSTD-9N5O5M - 2116 Meridian Way 10-16 no c/o	08/19/2014	08/19/2014	08/19/2014	08/19/2014	94413	2116	MERIDIAN WAY	D	Davis West we arrived and they dont have a city c/
		SMS	571206 Site Maintenance	BSTS-9N86WS 808 Warren Way - replace c/o box	BSTS-9N86WS 808 Warren Way - replace c/o box	08/20/2014	08/20/2014	08/20/2014	08/20/2014	32489	808	WARREN WAY	D	0
		SMS	571206 Site Maintenance	BSTS-9N86WS 808 Warren Way - replace c/o box	BSTS-9N86WS 808 Warren Way - replace c/o box	08/20/2014	08/20/2014	08/20/2014	08/20/2014	32489	808	WARREN WAY	D	Brown, Smith, Hayes - replaced c/o box Total $10.0
WF0245617	1	OTH	573104 OTHER	MTOE-9N8EZT / 331 N. Central Expy / Check lateral	MTOE-9N8EZT / 331 N. Central Expy / Check lateral	08/19/2014	08/19/2014	08/19/2014	08/19/2014	64697	331 N	CENTRAL EXPY	D	onsite and saw roots in the line
		OTH	573104 OTHER	MTOE-9N8EZT / 331 N. Central Expy / Check lateral	MTOE-9N8EZT / 331 N. Central Expy / Check lateral	08/19/2014	08/19/2014	08/19/2014	08/19/2014	64697	331 N	CENTRAL EXPY	D	Brown, Hayes / Checked lateral line. Plumbers were
WF0245620	1	MHR	572600 Sew Manhole Repair	MTOE-9N8F79 / 1100 Blk N. Jupiter Rd / Repair Manh	MTOE-9N8F79 / 1100 Blk N. Jupiter Rd / Repair Manh	08/20/2014	08/20/2014	08/20/2014	08/20/2014	0	0		D	eplaced ring and lid 5X5 plated hole
		MHR	572600 Sew Manhole Repair	MTOE-9N8F79 / 1100 Blk N. Jupiter Rd / Repair Manh	MTOE-9N8F79 / 1100 Blk N. Jupiter Rd / Repair Manh	08/20/2014	08/20/2014	08/20/2014	08/20/2014	0	0		D	Dacey, West, Ragan, Castillo / Repaired manhole, r
WF0245631	1	CON	571100 Instal 2Way ClnOut	VSUM-9N8P5M - 1901 Plymouth Rock Dr	VSUM-9N8P5M - 1901 Plymouth Rock Dr	08/22/2014	08/22/2014	08/22/2014	08/27/2014	18399	1901	PLYMOUTH ROCK DR	R	Eskridge, Ragan, Castillo, installed 2 w c/o 41' W
		CON	571100 Instal 2Way ClnOut	VSUM-9N8P5M - 1901 Plymouth Rock Dr	VSUM-9N8P5M - 1901 Plymouth Rock Dr	08/22/2014	08/22/2014	08/22/2014	08/27/2014	18399	1901	PLYMOUTH ROCK DR	R	oE 4x16 Leadwalk Cut with two 2x2 wings @ south en
		CON	571100 Instal 2Way ClnOut	VSUM-9N8P5M - 1901 Plymouth Rock Dr	VSUM-9N8P5M - 1901 Plymouth Rock Dr	08/22/2014	08/22/2014	08/22/2014	08/27/2014	18399	1901	PLYMOUTH ROCK DR	R	d of leadwalk 4x16 sidewalk cut 4 baracades - ss
WF0245650	1	OTH	573104 OTHER	MTOE-9N9EG3 / 1100 N Jupiter Rd / Assist 573	MTOE-9N9EG3 / 1100 N Jupiter Rd / Assist 573	08/20/2014	08/20/2014	08/20/2014	08/20/2014	0	0		D	Wittenback, Gerow / Helped with traffic control
WF0245652	1	MHR	572600 Sew Manhole Repair	MTOE-9N9EJB / 400 N Jupiter Rd / Repair MH	MTOE-9N9EJB / 400 N Jupiter Rd / Repair MH	08/18/2014	08/18/2014	08/18/2014	08/18/2014	0	0		D	a 6'X9' plate over MH
		MHR	572600 Sew Manhole Repair	MTOE-9N9EJB / 400 N Jupiter Rd / Repair MH	MTOE-9N9EJB / 400 N Jupiter Rd / Repair MH	08/18/2014	08/18/2014	08/18/2014	08/18/2014	0	0		D	d ring and lid. Helped streets with concrete left
		MHR	572600 Sew Manhole Repair	MTOE-9N9EJB / 400 N Jupiter Rd / Repair MH	MTOE-9N9EJB / 400 N Jupiter Rd / Repair MH	08/18/2014	08/18/2014	08/18/2014	08/18/2014	0	0		D	Wittenback, Gerow, Castillo, West, Dacey / Replace
WF0245660	1	NSS	572100 Sewer No Stoppage	EPUE-9N3QRE - 5601 Baskerville Dr 10-16 no c/o	EPUE-9N3QRE - 5601 Baskerville Dr 10-16 no c/o	08/17/2014	08/17/2014	08/17/2014	08/17/2014	71631	5601	BASKERVILLE DR	D	we run it again because he couldnt understand me
		NSS	572100 Sewer No Stoppage	EPUE-9N3QRE - 5601 Baskerville Dr 10-16 no c/o	EPUE-9N3QRE - 5601 Baskerville Dr 10-16 no c/o	08/17/2014	08/17/2014	08/17/2014	08/17/2014	71631	5601	BASKERVILLE DR	D	in and hit no stoppage. Made contact and requested
		NSS	572100 Sewer No Stoppage	EPUE-9N3QRE - 5601 Baskerville Dr 10-16 no c/o	EPUE-9N3QRE - 5601 Baskerville Dr 10-16 no c/o	08/17/2014	08/17/2014	08/17/2014	08/17/2014	71631	5601	BASKERVILLE DR	D	Davis West They have no c/o, so we cleanjed the ma
WF0245666	1	MHC	572602 Sew Manhole Clean	SNAA-9NA854 1260 columbia dr-clean mh s	SNAA-9NA854 1260 columbia dr-clean mh s	08/21/2014	08/21/2014	08/21/2014	08/21/2014	52183	1260	COLUMBIA DR	D	and mh on jupiter between renner and infocom
		MHC	572602 Sew Manhole Clean	SNAA-9NA854 1260 columbia dr-clean mh s	SNAA-9NA854 1260 columbia dr-clean mh s	08/21/2014	08/21/2014	08/21/2014	08/21/2014	52183	1260	COLUMBIA DR	D	wittenback gerow cleaned out mh at cornell/jupiter
WF0245668	1	OTH	573104 OTHER	SNAA-9NA8AA 2000 apollo rd-tahe mh parts	SNAA-9NA8AA 2000 apollo rd-tahe mh parts	08/21/2014	08/21/2014	08/21/2014	08/21/2014	46477	2000	APOLLO RD	D	oncrete at apollo/melissa
		OTH	573104 OTHER	SNAA-9NA8AA 2000 apollo rd-tahe mh parts	SNAA-9NA8AA 2000 apollo rd-tahe mh parts	08/21/2014	08/21/2014	08/21/2014	08/21/2014	46477	2000	APOLLO RD	D	wittenback gerow took mh ring and lid to estrada c
WF0245669	1	PMS	572400 Jet Trouble Main	EPUE-9NAF7A - 1260 Columbia Dr - Jet trouble mains	EPUE-9NAF7A - 1260 Columbia Dr - Jet trouble mains	08/15/2014	08/15/2014	08/15/2014	08/15/2014	52183	1260	COLUMBIA DR	D	Eskridge, Ortiz, Jetted mains from list
WF0245686	1	CON	571100 Instal 2Way ClnOut	SNAA-9NBBWC 1125 melrose dr-install 2 way c/o	SNAA-9NBBWC 1125 melrose dr-install 2 way c/o	08/21/2014	08/21/2014	08/21/2014	08/21/2014	35881	1125	MELROSE DR	D	to go back tomorrow and finish
		CON	571100 Instal 2Way ClnOut	SNAA-9NBBWC 1125 melrose dr-install 2 way c/o	SNAA-9NBBWC 1125 melrose dr-install 2 way c/o	08/21/2014	08/21/2014	08/21/2014	08/21/2014	35881	1125	MELROSE DR	D	brown lamahan smith started 2 way c/o install need
WF0245687	1	OTH	573104 OTHER	SNAA-9NBC83 1125 melrose dr-assist 525	SNAA-9NBC83 1125 melrose dr-assist 525	08/21/2014	08/21/2014	08/21/2014	08/21/2014	35881	1125	MELROSE DR	D	, 3/4 pvc anf 3/4 polly
		OTH	573104 OTHER	SNAA-9NBC83 1125 melrose dr-assist 525	SNAA-9NBC83 1125 melrose dr-assist 525	08/21/2014	08/21/2014	08/21/2014	08/21/2014	35881	1125	MELROSE DR	D	courtney goodman davis bring parts to 525, plywood
WF0245688	1	OTH	573104 OTHER	SNAA-9NBCDL 1260 columbia dr-check c/o list	SNAA-9NBCDL 1260 columbia dr-check c/o list	08/21/2014	08/21/2014	08/21/2014	08/21/2014	52183	1260	COLUMBIA DR	D	courtney goodman davis check c/o list
WF0245690	1	PMS	572400 Jet Trouble Main	SNAA-9NBCTJ 1260 columbia dr-trouble mains	SNAA-9NBCTJ 1260 columbia dr-trouble mains	08/19/2014	08/19/2014	08/19/2014	08/19/2014	52183	1260	COLUMBIA DR	D	davis goodman see trouble main list
WF0245691	1	MLJ	572703 Ck Main Line C/O's	SNAA-9NBCW8 1260 columbia dr-check c/o's	SNAA-9NBCW8 1260 columbia dr-check c/o's	08/19/2014	08/19/2014	08/19/2014	08/19/2014	52183	1260	COLUMBIA DR	D	fix
		MLJ	572703 Ck Main Line C/O's	SNAA-9NBCW8 1260 columbia dr-check c/o's	SNAA-9NBCW8 1260 columbia dr-check c/o's	08/19/2014	08/19/2014	08/19/2014	08/19/2014	52183	1260	COLUMBIA DR	D	briley alexander smith check c/o's to be raised +
WF0245692	1	SMS	571206 Site Maintenance	SNAA-9NBD26 406 shadywood ln-site maintenance	SNAA-9NBD26 406 shadywood ln-site maintenance	08/21/2014	08/21/2014	08/21/2014	08/21/2014	22445	406	SHADYWOOD LN	D	said he was happy with job
		SMS	571206 Site Maintenance	SNAA-9NBD26 406 shadywood ln-site maintenance	SNAA-9NBD26 406 shadywood ln-site maintenance	08/21/2014	08/21/2014	08/21/2014	08/21/2014	22445	406	SHADYWOOD LN	D	n. finished up job. made contact with resident who
		SMS	571206 Site Maintenance	SNAA-9NBD26 406 shadywood ln-site maintenance	SNAA-9NBD26 406 shadywood ln-site maintenance	08/21/2014	08/21/2014	08/21/2014	08/21/2014	22445	406	SHADYWOOD LN	D	courtney goodman davis delivered sod and layed dow
WF0245727	1	UTH	571201 Unstop Ln To House	MTOE-9N9MYH 823 lockwood dr-10-16	MTOE-9N9MYH 823 lockwood dr-10-16	08/23/2014	08/23/2014	08/23/2014	08/23/2014	29387	823	LOCKWOOD DR	D	stopped it went 30ft used 20 gal h20
		UTH	571201 Unstop Ln To House	MTOE-9N9MYH 823 lockwood dr-10-16	MTOE-9N9MYH 823 lockwood dr-10-16	08/23/2014	08/23/2014	08/23/2014	08/23/2014	29387	823	LOCKWOOD DR	D	thompson gerow no stoppages m/c plumber already un
WF0245728	1	UTH	571201 Unstop Ln To House	MTOE-9N9NAC 616 decca dr-10-16	MTOE-9N9NAC 616 decca dr-10-16	08/23/2014	08/23/2014	08/23/2014	08/23/2014	30195	616	DECCA DR	D	ed 20 gal h2o
		UTH	571201 Unstop Ln To House	MTOE-9N9NAC 616 decca dr-10-16	MTOE-9N9NAC 616 decca dr-10-16	08/23/2014	08/23/2014	08/23/2014	08/23/2014	30195	616	DECCA DR	D	thompson gerow unstopped towards house m/c 25ft us
WF0245732	1	UTM	571202 Unstop Lin To Main	VSUM-9N8JMU 1901 plymouth rock dr-10-16 n c/o	VSUM-9N8JMU 1901 plymouth rock dr-10-16 n c/o	08/22/2014	08/22/2014	08/22/2014	08/22/2014	18399	1901	PLYMOUTH ROCK DR	D	private c/o to give relief
		UTM	571202 Unstop Lin To Main	VSUM-9N8JMU 1901 plymouth rock dr-10-16 n c/o	VSUM-9N8JMU 1901 plymouth rock dr-10-16 n c/o	08/22/2014	08/22/2014	08/22/2014	08/22/2014	18399	1901	PLYMOUTH ROCK DR	D	eskridge ortiz resident paid for c/o install, used
WF0245738	1	PMS	572400 Jet Trouble Main	SNAA-9NCCEZ 1260 columbia dr-trouble main list	SNAA-9NCCEZ 1260 columbia dr-trouble main list	08/22/2014	08/22/2014	08/22/2014	08/22/2014	52183	1260	COLUMBIA DR	D	courtney goodman trouble main list
WF0245739	1	SMS	571206 Site Maintenance	SNAA-9NCCGX 1260 columbia dr-ck c/o's	SNAA-9NCCGX 1260 columbia dr-ck c/o's	08/22/2014	08/22/2014	08/22/2014	08/22/2014	52183	1260	COLUMBIA DR	D	s 1209 laurel
		SMS	571206 Site Maintenance	SNAA-9NCCGX 1260 columbia dr-ck c/o's	SNAA-9NCCGX 1260 columbia dr-ck c/o's	08/22/2014	08/22/2014	08/22/2014	08/22/2014	52183	1260	COLUMBIA DR	D	briley maverick ck + level c/o's from past install
WF0245746	1	SCP	571207 Sew customer prob	SNAA-9NCEHW 5601 baskerville dr-10-16	SNAA-9NCEHW 5601 baskerville dr-10-16	08/24/2014	08/24/2014	08/24/2014	08/24/2014	71631	5601	BASKERVILLE DR	D	etted 200 ft of city main n/s m/c 150 gal h20 used
		SCP	571207 Sew customer prob	SNAA-9NCEHW 5601 baskerville dr-10-16	SNAA-9NCEHW 5601 baskerville dr-10-16	08/24/2014	08/24/2014	08/24/2014	08/24/2014	71631	5601	BASKERVILLE DR	D	thompson gerow resident does not have a city c/o i
WF0245768	1	UTH	571201 Unstop Ln To House	SSTD-9N8HD6 1217 Hampshire Ln. A - 10-16	SSTD-9N8HD6 1217 Hampshire Ln. A - 10-16	08/22/2014	08/22/2014	08/22/2014	08/22/2014	65079	1217	HAMPSHIRE LN	D	house, left door hanger.
		UTH	571201 Unstop Ln To House	SSTD-9N8HD6 1217 Hampshire Ln. A - 10-16	SSTD-9N8HD6 1217 Hampshire Ln. A - 10-16	08/22/2014	08/22/2014	08/22/2014	08/22/2014	65079	1217	HAMPSHIRE LN	D	courtney, goodman - hit stoppage 10' feet towards
WF0245787	1	MHA	572601 Sewer Manhole Adj	SNAA-9ND8NF 1600 blk e renner rd-repair mh	SNAA-9ND8NF 1600 blk e renner rd-repair mh	08/25/2014	08/25/2014	08/25/2014	08/25/2014	0	0		D	o grade 8x6 asphalt
		MHA	572601 Sewer Manhole Adj	SNAA-9ND8NF 1600 blk e renner rd-repair mh	SNAA-9ND8NF 1600 blk e renner rd-repair mh	08/25/2014	08/25/2014	08/25/2014	08/25/2014	0	0		D	dacey west castillo uncovered abd raised manhole t
WF0245789	1	TIS	572501 Sewer TV Inspect	SNAA-9ND8WE 1901 plymouth rock dr-televise	SNAA-9ND8WE 1901 plymouth rock dr-televise	08/25/2014	08/25/2014	08/25/2014	08/25/2014	18399	1901	PLYMOUTH ROCK DR	D	all
		TIS	572501 Sewer TV Inspect	SNAA-9ND8WE 1901 plymouth rock dr-televise	SNAA-9ND8WE 1901 plymouth rock dr-televise	08/25/2014	08/25/2014	08/25/2014	08/25/2014	18399	1901	PLYMOUTH ROCK DR	D	wittenback ragan televised and marked for c/o inst

WF0245806	1	SFM	573105 Sew Read Flow Mtrs	SNAA-9NDE8Z n iupiter rd 2300-read flow meter	SNAA-9NDE8Z n iupiter rd 2300-read flow meter	08/22/2014	08/22/2014	08/22/2014	08/22/2014	66761	0	N	JUPITER RD	D	eskridge ortiz r-991851
WF0245809	1	UTH	571201 Unstop Ln To House	SNAA-9NB6WP 1215 cypress dr-10-17	SNAA-9NB6WP 1215 cypress dr-10-17	08/24/2014	08/25/2014	08/24/2014	08/25/2014	30801	1215		CYPRESS DR	D	pprox 150 gal sewer and diluted with 250 gall h2o
		UTH	571201 Unstop Ln To House	SNAA-9NB6WP 1215 cypress dr-10-17	SNAA-9NB6WP 1215 cypress dr-10-17	08/24/2014	08/25/2014	08/24/2014	08/25/2014	30801	1215		CYPRESS DR	D	washed down. used bio-chem + de-chlor tabs. loss a
		UTH	571201 Unstop Ln To House	SNAA-9NB6WP 1215 cypress dr-10-17	SNAA-9NB6WP 1215 cypress dr-10-17	08/24/2014	08/25/2014	08/24/2014	08/25/2014	30801	1215		CYPRESS DR	D	thompson gerow city main stopped up. unstoppe and
WF0245810	1	CON	571100 Instal 2Way ClnOut	VSUM-9NDHAV - 437 Birch Lane	VSUM-9NDHAV - 437 Birch Lane	08/27/2014	08/27/2014	08/27/2014	09/02/2014	38137	437		BIRCH LN	R	Eskridge, Ortiz, Ragan, Castillo, installed 2wc/o
		CON	571100 Instal 2Way ClnOut	VSUM-9NDHAV - 437 Birch Lane	VSUM-9NDHAV - 437 Birch Lane	08/27/2014	08/27/2014	08/27/2014	09/02/2014	38137	437		BIRCH LN	R	27' WoE 4x16 sidewalk cut 4 baracades - ss
WF0245811	1	CON	571100 Instal 2Way ClnOut	VSUM-9NDLAJ - 301 Meadowcrest Dr install 2 way c/o	VSUM-9NDLAJ - 301 Meadowcrest Dr	08/11/2014	08/25/2014	08/11/2014	08/25/2014	7261	301		MEADOWCREST DR	.	.
WF0245819	1	SCP	571207 Sew customer prob	VSUM-9N8L4B - 1302 Edgewood Dr check missing lid	VSUM-9N8L4B - 1302 Edgewood Dr check missing lid	08/22/2014	08/22/2014	08/22/2014	08/22/2014	44067	1302		EDGEWOOD DR	D	sing, no city problem
		SCP	571207 Sew customer prob	VSUM-9N8L4B - 1302 Edgewood Dr check missing lid	VSUM-9N8L4B - 1302 Edgewood Dr check missing lid	08/22/2014	08/22/2014	08/22/2014	08/22/2014	44067	1302		EDGEWOOD DR	D	Eskridge Ortiz made contact Lid to private c/o mis
WF0245823	1	UTH	571201 Unstop Ln To House	VSUM-9NCT86 - 1005 Cardinal Ln 10-16	VSUM-9NCT86 - 1005 Cardinal Ln 10-16	08/26/2014	08/26/2014	08/26/2014	08/26/2014	31507	1005		CARDINAL LN	D	used approx 30 gals h2o
		UTH	571201 Unstop Ln To House	VSUM-9NCT86 - 1005 Cardinal Ln 10-16	VSUM-9NCT86 - 1005 Cardinal Ln 10-16	08/26/2014	08/26/2014	08/26/2014	08/26/2014	31507	1005		CARDINAL LN	D	Thompson Gerow Jetted 30 ft towards house un/s m/c
WF0245824	1	SCP	571207 Sew customer prob	SSTD-9NCM2U - 850 S Greenville Ave 10-16	SSTD-9NCM2U - 850 S Greenville Ave 10-16	08/26/2014	08/26/2014	08/26/2014	08/26/2014	7939	850	S	GREENVILLE AVE	D	act 50 gallons
		SCP	571207 Sew customer prob	SSTD-9NCM2U - 850 S Greenville Ave 10-16	SSTD-9NCM2U - 850 S Greenville Ave 10-16	08/26/2014	08/26/2014	08/26/2014	08/26/2014	7939	850	S	GREENVILLE AVE	D	Dacey West Jetted main 50', no stoppage. Made cont
WF0245825	1	SCP	571207 Sew customer prob	JGES-9NCNQR - 3900 Breckinridge Blvd 10-17	JGES-9NCNQR - 3900 Breckinridge Blvd 10-17	08/26/2014	08/26/2014	08/26/2014	08/26/2014	76311	3900		BRECKINRIDGE BLVD	D	ct 100 gallons
		SCP	571207 Sew customer prob	JGES-9NCNQR - 3900 Breckinridge Blvd 10-17	JGES-9NCNQR - 3900 Breckinridge Blvd 10-17	08/26/2014	08/26/2014	08/26/2014	08/26/2014	76311	3900		BRECKINRIDGE BLVD	D	Dacey West Jetted main 100' no stoppage made conta
WF0245826	1	SOC	573100Sew Odor Cmpln Insp	VSUM-9NCQZS - 205 S Texas St 10-18	VSUM-9NCQZS - 205 S Texas St 10-18	08/26/2014	08/26/2014	08/26/2014	08/26/2014	50785	205	S	TEXAS ST	D	act
		SOC	573100Sew Odor Cmpln Insp	VSUM-9NCQZS - 205 S Texas St 10-18	VSUM-9NCQZS - 205 S Texas St 10-18	08/26/2014	08/26/2014	08/26/2014	08/26/2014	50785	205	S	TEXAS ST	D	Dacey West Jetted main 200' no stoppage, made cont
WF0245830	1	OTH	573104 OTHER	SSTD-9NBKC5 526 Twilight Trl. - ck damaged irri	SSTD-9NBKC5 526 Twilight Trl. - ck damaged irri	08/25/2014	08/25/2014	08/25/2014	08/25/2014	12425	526		TWILIGHT TRL	D	laced the head and nipple and Flushed the Line-
		OTH	573104 OTHER	SSTD-9NBKC5 526 Twilight Trl. - ck damaged irri	SSTD-9NBKC5 526 Twilight Trl. - ck damaged irri	08/25/2014	08/25/2014	08/25/2014	08/25/2014	12425	526		TWILIGHT TRL	D	Brown, Smith - Head was damaged by streets, we rep
WF0245831	1	FOS	572103 Sew.Forign Obj Stp	KCOR-9NCLZN 1215 Cypress Dr. - 10-17	KCOR-9NCLZN 1215 Cypress Dr. - 10-17	08/26/2014	08/26/2014	08/26/2014	08/26/2014	30801	1215		CYPRESS DR	D	et truck unstopped main went in about 150' unstopp
		FOS	572103 Sew.Forign Obj Stp	KCOR-9NCLZN 1215 Cypress Dr. - 10-17	KCOR-9NCLZN 1215 Cypress Dr. - 10-17	08/26/2014	08/26/2014	08/26/2014	08/26/2014	30801	1215		CYPRESS DR	D	with sewer tape couldn't get it went in and got i
		FOS	572103 Sew.Forign Obj Stp	KCOR-9NCLZN 1215 Cypress Dr. - 10-17	KCOR-9NCLZN 1215 Cypress Dr. - 10-17	08/26/2014	08/26/2014	08/26/2014	08/26/2014	30801	1215		CYPRESS DR	D	Courtney, Davis, Lahahan - We tried to unstop main
WF0245832	1	UTH	571201 Unstop Ln To House	JGES-9NCK3Q 632 Downing Dr. - 10-16	JGES-9NCK3Q 632 Downing Dr. - 10-16	08/26/2014	08/26/2014	08/26/2014	08/26/2014	26575	632		DOWNING DR	D	flush flow was good
		UTH	571201 Unstop Ln To House	JGES-9NCK3Q 632 Downing Dr. - 10-16	JGES-9NCK3Q 632 Downing Dr. - 10-16	08/26/2014	08/26/2014	08/26/2014	08/26/2014	26575	632		DOWNING DR	D	house 10' hit stoppage and unstopped had customer
		UTH	571201 Unstop Ln To House	JGES-9NCK3Q 632 Downing Dr. - 10-16	JGES-9NCK3Q 632 Downing Dr. - 10-16	08/26/2014	08/26/2014	08/26/2014	08/26/2014	26575	632		DOWNING DR	D	Courtney, Lahahan, Davis - used tape went towards
WF0245833	1	OTH	573104 OTHER	SSTD-9NCHJN 1118 Parkhaven Dr. - put a clean ou	SSTD-9NCHJN 1118 Parkhaven Dr. - put a clean ou	08/26/2014	08/26/2014	08/26/2014	08/26/2014	22293	1118		PARKHAVEN DR	D	Courtney, Davis, Lahahan - put a c/o cap on
WF0245834	1	SOC	573100Sew Odor Cmpln Insp	SSTD-9NBRZU 302 Syracuse Pl. - sewer odor	SSTD-9NBRZU 302 Syracuse Pl. - sewer odor	08/25/2014	08/25/2014	08/25/2014	08/25/2014	18843	302		SYRACUSE PL	D	l 3 directions to get some flow to help pull air.
		SOC	573100Sew Odor Cmpln Insp	SSTD-9NBRZU 302 Syracuse Pl. - sewer odor	SSTD-9NBRZU 302 Syracuse Pl. - sewer odor	08/25/2014	08/25/2014	08/25/2014	08/25/2014	18843	302		SYRACUSE PL	D	they were boted dow. Jetted manhole in front in al
		SOC	573100Sew Odor Cmpln Insp	SSTD-9NBRZU 302 Syracuse Pl. - sewer odor	SSTD-9NBRZU 302 Syracuse Pl. - sewer odor	08/25/2014	08/25/2014	08/25/2014	08/25/2014	18843	302		SYRACUSE PL	D	Davis, West - checked the manholes in the creek &
WF0245835	1	FOS	572103 Sew.Forign Obj Stp	JGES-9NBTGU 402 Brook Glen Pl. - 10-16 no co	JGES-9NBTGU 402 Brook Glen Pl. - 10-16 no co	08/25/2014	08/25/2014	08/25/2014	08/25/2014	5965	402		BROOK GLEN PL	D	eek I have been there for the same problem. We got
		FOS	572103 Sew.Forign Obj Stp	JGES-9NBTGU 402 Brook Glen Pl. - 10-16 no co	JGES-9NBTGU 402 Brook Glen Pl. - 10-16 no co	08/25/2014	08/25/2014	08/25/2014	08/25/2014	5965	402		BROOK GLEN PL	D	hecked the main since it is the second time in a w
		FOS	572103 Sew.Forign Obj Stp	JGES-9NBTGU 402 Brook Glen Pl. - 10-16 no co	JGES-9NBTGU 402 Brook Glen Pl. - 10-16 no co	08/25/2014	08/25/2014	08/25/2014	08/25/2014	5965	402		BROOK GLEN PL	D	Davis, West - They, don't have a clean out so we c
WF0245850	1	SMS	571206 Site Maintenance	SNAA-9NEBKH 1260 columbia dr-site maintenance	SNAA-9NEBKH 1260 columbia dr-site maintenance	08/26/2014	08/26/2014	08/26/2014	08/26/2014	52183	1260		COLUMBIA DR	D	m list
		SMS	571206 Site Maintenance	SNAA-9NEBKH 1260 columbia dr-site maintenance	SNAA-9NEBKH 1260 columbia dr-site maintenance	08/26/2014	08/26/2014	08/26/2014	08/26/2014	52183	1260		COLUMBIA DR	D	courtney lanahan davis raise c/o's up to grade fro
WF0245860	1	UTH	571201 Unstop Ln To House	JGES-9NDRC4 - 1210 Dearborn Dr 10-16 n-c/o	JGES-9NDRC4 - 1210 Dearborn Dr 10-16 n-c/o	08/27/2014	08/27/2014	08/27/2014	08/27/2014	30277	1210		DEARBORN DR	D	or resident
		UTH	571201 Unstop Ln To House	JGES-9NDRC4 - 1210 Dearborn Dr 10-16 n-c/o	JGES-9NDRC4 - 1210 Dearborn Dr 10-16 n-c/o	08/27/2014	08/27/2014	08/27/2014	08/27/2014	30277	1210		DEARBORN DR	D	pushed through stoppage. Left note on front door f
		UTH	571201 Unstop Ln To House	JGES-9NDRC4 - 1210 Dearborn Dr 10-16 n-c/o	JGES-9NDRC4 - 1210 Dearborn Dr 10-16 n-c/o	08/27/2014	08/27/2014	08/27/2014	08/27/2014	30277	1210		DEARBORN DR	D	Brown Hayes Smith Jetted c/o toward house 10' and
WF0245861	1	SOC	573100Sew Odor Cmpln Insp	VSUM-9NDNYC - 106 N Cottonwood Dr Bad odor	VSUM-9NDNYC - 106 N Cottonwood Dr Bad odor	08/27/2014	08/27/2014	08/27/2014	08/27/2014	31739	106	N	COTTONWOOD DR	D	contact with resident
		SOC	573100Sew Odor Cmpln Insp	VSUM-9NDNYC - 106 N Cottonwood Dr Bad odor	VSUM-9NDNYC - 106 N Cottonwood Dr Bad odor	08/27/2014	08/27/2014	08/27/2014	08/27/2014	31739	106	N	COTTONWOOD DR	D	Brown Hayes Smith Jetted main line was clear. Made
WF0245862	1	SCP	571207 Sew customer prob	VSUM-9NDQ46 - 1229 cloverdale Dr 10-16 w-c/o	VSUM-9NDQ46 - 1229 cloverdale Dr 10-16 w-c/o	08/27/2014	08/27/2014	08/27/2014	08/27/2014	30839	1229		CLOVERDALE DR	D	ppages left note on front door
		SCP	571207 Sew customer prob	VSUM-9NDQ46 - 1229 cloverdale Dr 10-16 w-c/o	VSUM-9NDQ46 - 1229 cloverdale Dr 10-16 w-c/o	08/27/2014	08/27/2014	08/27/2014	08/27/2014	30839	1229		CLOVERDALE DR	D	Brown Hayes Smith Jetted c/o towards house, no sto
WF0245882	1	OTH	573104 OTHER	MTOE-9NFD7P / 1260 Columbia Dr / C/O list	MTOE-9NFD7P / 1260 Columbia Dr / C/O list	08/25/2014	08/25/2014	08/25/2014	08/25/2014	0	0			D	t stacks and lowered box/ 408 lookout Uncoverd C/O
		OTH	573104 OTHER	MTOE-9NFD7P / 1260 Columbia Dr / C/O list	MTOE-9NFD7P / 1260 Columbia Dr / C/O list	08/25/2014	08/25/2014	08/25/2014	08/25/2014	0	0			D	ed C/O box at 1514 Lemita/ 1517 dug out box and cu
		OTH	573104 OTHER	MTOE-9NFD7P / 1260 Columbia Dr / C/O list	MTOE-9NFD7P / 1260 Columbia Dr / C/O list	08/25/2014	08/25/2014	08/25/2014	08/25/2014	0	0			D	Briley, Goodman, Alexander / Check C/O list , rais
WF0245886	1	OTH	573104 OTHER	MTOE-9NFDP5 / 1260 Columbia Dr / Check C/O ON List	MTOE-9NFDP5 / 1260 Columbia Dr / Check C/O ON List	08/25/2014	08/25/2014	08/25/2014	08/25/2014	0	0			D	MAGES
		OTH	573104 OTHER	MTOE-9NFDP5 / 1260 Columbia Dr / Check C/O ON List	MTOE-9NFDP5 / 1260 Columbia Dr / Check C/O ON List	08/25/2014	08/25/2014	08/25/2014	08/25/2014	0	0			D	Brown, Smith / Check C/O's ON List FOR, GRADE & DA
WF0245889	1	RCS	572401 Jet Routine Clean	MTOE-9NFDW9 / 300 W. Campbell Rd / Sewer odor	MTOE-9NFDW9 / 300 W. Campbell Rd / Sewer odor	08/20/2014	08/20/2014	08/20/2014	08/20/2014	0	0			D	I
		RCS	572401 Jet Routine Clean	MTOE-9NFDW9 / 300 W. Campbell Rd / Sewer odor	MTOE-9NFDW9 / 300 W. Campbell Rd / Sewer odor	08/20/2014	08/20/2014	08/20/2014	08/20/2014	0	0			D	Brown, Smith, Hayes / Jetted mains Water 200qa
WF0245890	1	PMS	572400 Jet Trouble Main	MTOE-9NFDZA / 1260 Columbia Dr / Jet trouble mains	MTOE-9NFDZA / 1260 Columbia Dr / Jet trouble mains	08/20/2014	08/20/2014	08/20/2014	08/20/2014	0	0			D	Brown, Smith, Hayes / Jet trouble mains
WF0245891	1	TIS	572501 Sewer TV Inspect	MTOE-9NFE3G / 437 Birch Ln / T.V. Line	MTOE-9NFE3G / 437 Birch Ln / T.V. Line	08/27/2014	08/27/2014	08/27/2014	08/27/2014	38137	437		BIRCH LN	D	C/O install
		TIS	572501 Sewer TV Inspect	MTOE-9NFE3G / 437 Birch Ln / T.V. Line	MTOE-9NFE3G / 437 Birch Ln / T.V. Line	08/27/2014	08/27/2014	08/27/2014	08/27/2014	38137	437		BIRCH LN	D	Dacey, West / T.V. ed + located Lateral line for
WF0245909	1	CON	571100 Instal 2Way ClnOut	VSUM-9NFHJZ - 1608 Syracuse Dr	VSUM-9NFHJZ - 1608 Syracuse Dr	08/29/2014	08/29/2014	08/29/2014	09/05/2014	45565	1608		SYRACUSE DR	R	Installed 2 w C/O 23' W of E 4x12 sidewalk cut 4x1

		CON	571100 Instal 2Way ClnOut	VSUM-9NFHJZ - 1608 Syracuse Dr	VSUM-9NFHJZ - 1608 Syracuse Dr	08/29/2014	08/29/2014	08/29/2014	09/05/2014	45565	1608	SYRACUSE DR	R	2 leadwalk cut 4 barricades.
WF0245921	1	NSS	572100 Sewer No Stoppage	SSTD-9NEHMC - 822 Brookhurst 10-16	SSTD-9NEHMC - 822 Brookhurst 10-16	08/28/2014	08/28/2014	08/28/2014	08/28/2014	34613	822	BROOKHURST DR	D	e found. Made contact and let customer know
		NSS	572100 Sewer No Stoppage	SSTD-9NEHMC - 822 Brookhurst 10-16	SSTD-9NEHMC - 822 Brookhurst 10-16	08/28/2014	08/28/2014	08/28/2014	08/28/2014	34613	822	BROOKHURST DR	D	Courtney Lanahan Jetted main about 500' no stoppag
WF0245922	1	NSS	572100 Sewer No Stoppage	SSTD-9NEJ9W - 1242 Danville Dr 10-16	SSTD-9NEJ9W - 1242 Danville Dr 10-16	08/28/2014	08/28/2014	08/28/2014	08/28/2014	29575	1242	DANVILLE DR	D	e found. made contact let customer know
		NSS	572100 Sewer No Stoppage	SSTD-9NEJ9W - 1242 Danville Dr 10-16	SSTD-9NEJ9W - 1242 Danville Dr 10-16	08/28/2014	08/28/2014	08/28/2014	08/28/2014	29575	1242	DANVILLE DR	D	Courtney Lanahan Jetted main about 500' no stoppag
WF0245923	1	SCP	571207 Sew customer prob	CSAN-9NEL9J - 1209 Navaho Trl 10-16	CSAN-9NEL9J - 1209 Navaho Trl 10-16	08/28/2014	08/28/2014	08/28/2014	08/28/2014	35775	1209	NAVAHO TRL	D	ge found had customer flush flow was fine
		SCP	571207 Sew customer prob	CSAN-9NEL9J - 1209 Navaho Trl 10-16	CSAN-9NEL9J - 1209 Navaho Trl 10-16	08/28/2014	08/28/2014	08/28/2014	08/28/2014	35775	1209	NAVAHO TRL	D	Courtney Lanahan Taped 15' towards house no stoppa
WF0245942	1	PMS	572400 Jet Trouble Main	MTOE-9NGE2D / 1260 Columbia Dr / Jet trouble mains	MTOE-9NGE2D / 1260 Columbia Dr / Jet trouble mains	08/21/2014	08/21/2014	08/21/2014	08/21/2014	0	0		D	Briley, Maverick / Jet trouble mains
WF0245961	1	LDN	573102 Sew Pipe Locating	SNAA-9NHH4X 242 w campbell rd-sewer line locates	SNAA-9NHH4X 242 w campbell rd-sewer line locates	08/28/2014	08/28/2014	08/28/2014	08/28/2014	12071	242 W	CAMPBELL RD	D	brown hayes sewer line is marked clear
WF0245963	1	SMS	571206 Site Maintenance	SNAA-9NHH93 1260 columbia dr-site maintenance	SNAA-9NHH93 1260 columbia dr-site maintenance	08/28/2014	08/28/2014	08/28/2014	08/28/2014	52183	1260	COLUMBIA DR	D	courtney lanahan raise c/o's up to grade list
WF0245978	1	CON	571100 Instal 2Way ClnOut	VSUM-9NKKZW - 1109 Chesterton Dr	VSUM-9NKKZW - 1109 Chesterton Dr	09/02/2014	09/02/2014	09/02/2014	09/11/2014	23081	1109	CHESTERTON DR	R	Briley, Alexander, Lanahan, knocked out sidewalk d
		CON	571100 Instal 2Way ClnOut	VSUM-9NKKZW - 1109 Chesterton Dr	VSUM-9NKKZW - 1109 Chesterton Dr	09/02/2014	09/02/2014	09/02/2014	09/11/2014	23081	1109	CHESTERTON DR	R	ug down installed 2way c/o bedded and backfilled a
		CON	571100 Instal 2Way ClnOut	VSUM-9NKKZW - 1109 Chesterton Dr	VSUM-9NKKZW - 1109 Chesterton Dr	09/02/2014	09/02/2014	09/02/2014	09/11/2014	23081	1109	CHESTERTON DR	R	nd cleaned area left 2 vp's location 43' EoW - ss
WF0245986	1	UTH	571201 Unstop Ln To House	SNAA-9NHLRH - 608 Scottsdale Dr 10-16 w c/o	SNAA-9NHLRH - 608 Scottsdale Dr 10-16 w c/o	08/31/2014	08/31/2014	08/31/2014	08/31/2014	26631	608	SCOTTSDALE DR	D	act 40 gallons
		UTH	571201 Unstop Ln To House	SNAA-9NHLRH - 608 Scottsdale Dr 10-16 w c/o	SNAA-9NHLRH - 608 Scottsdale Dr 10-16 w c/o	08/31/2014	08/31/2014	08/31/2014	08/31/2014	26631	608	SCOTTSDALE DR	D	Dacey Ortiz unstopped 30' towards house, made cont
WF0245987	1	OTH	573104 OTHER	SSIO-9NH2B6 - 1215 Cypress Dr 10-17 @ c/o	SSIO-9NH2B6 - 1215 Cypress Dr 10-17 @ c/o	08/30/2014	08/30/2014	08/30/2014	08/30/2014	30801	1215	CYPRESS DR	D	wn with 30 gallons and used 3 bottled of bio-contr
		OTH	573104 OTHER	SSIO-9NH2B6 - 1215 Cypress Dr 10-17 @ c/o	SSIO-9NH2B6 - 1215 Cypress Dr 10-17 @ c/o	08/30/2014	08/30/2014	08/30/2014	08/30/2014	30801	1215	CYPRESS DR	D	15 unstopped at 7:35 20 gallon overflow. washed do
		OTH	573104 OTHER	SSIO-9NH2B6 - 1215 Cypress Dr 10-17 @ c/o	SSIO-9NH2B6 - 1215 Cypress Dr 10-17 @ c/o	08/30/2014	08/30/2014	08/30/2014	08/30/2014	30801	1215	CYPRESS DR	D	Dacey Ortiz Paper stoppage out 50', got call at 7:
WF0245994	1	UTM	571202 Unstop Lin To Main	MTOE-9NGMCQ 1117 Greencove Ln. - 10-16 w c/o	MTOE-9NGMCQ 1117 Greencove Ln. - 10-16 w c/o	08/30/2014	08/30/2014	08/30/2014	08/30/2014	26095	1117	GREENCOVE LN	D	lved at 12:00pm Dilluted with 10 gallons of water
		UTM	571202 Unstop Lin To Main	MTOE-9NGMCQ 1117 Greencove Ln. - 10-16 w c/o	MTOE-9NGMCQ 1117 Greencove Ln. - 10-16 w c/o	08/30/2014	08/30/2014	08/30/2014	08/30/2014	26095	1117	GREENCOVE LN	D	ntach 1 gallon overflow. Got call @ 11:31 am. reso
		UTM	571202 Unstop Lin To Main	MTOE-9NGMCQ 1117 Greencove Ln. - 10-16 w c/o	MTOE-9NGMCQ 1117 Greencove Ln. - 10-16 w c/o	08/30/2014	08/30/2014	08/30/2014	08/30/2014	26095	1117	GREENCOVE LN	D	Dacey, Ortiz - unstopped 10' towards main. Made co
WF0246015	1	UTH	571201 Unstop Ln To House	MTOE-9NGJ2E / 514 Rorary Dr / 10-16 W c/o	MTOE-9NGJ2E / 514 Rorary Dr / 10-16 W c/o	08/30/2014	08/30/2014	08/30/2014	08/30/2014	37175	514	RORARY DR	D	ontact 40 gallons
		UTH	571201 Unstop Ln To House	MTOE-9NGJ2E / 514 Rorary Dr / 10-16 W c/o	MTOE-9NGJ2E / 514 Rorary Dr / 10-16 W c/o	08/30/2014	08/30/2014	08/30/2014	08/30/2014	37175	514	RORARY DR	D	Dacey, Ortiz / Unstopped 25' towards house, made c
WF0246016	1	UTM	571202 Unstop Lin To Main	MTOE-9NGP3V / 307 Dublin Dr / 10-16 Wc/o	MTOE-9NGP3V / 307 Dublin Dr / 10-16 Wc/o	08/30/2014	08/30/2014	08/30/2014	08/30/2014	29737	307	DUBLIN DR	D	ntact 30 gallons
		UTM	571202 Unstop Lin To Main	MTOE-9NGP3V / 307 Dublin Dr / 10-16 Wc/o	MTOE-9NGP3V / 307 Dublin Dr / 10-16 Wc/o	08/30/2014	08/30/2014	08/30/2014	08/30/2014	29737	307	DUBLIN DR	D	Dacey, Ortiz / Unstopped 10' towards MADh, made co
WF0246017	1	SCP	571207 Sew customer prob	MTOE-9NGQ4U / 1307 Cheyenne Dr / 10-16 W c/o	MTOE-9NGQ4U / 1307 Cheyenne Dr / 10-16 W c/o	08/30/2014	08/30/2014	08/30/2014	08/30/2014	33541	1307	CHEYENNE DR	D	ge made contact 30 gallons
		SCP	571207 Sew customer prob	MTOE-9NGQ4U / 1307 Cheyenne Dr / 10-16 W c/o	MTOE-9NGQ4U / 1307 Cheyenne Dr / 10-16 W c/o	08/30/2014	08/30/2014	08/30/2014	08/30/2014	33541	1307	CHEYENNE DR	D	Dacey, Ortiz / Jetted 30' towards house, no stoppa
WF0246020	1	SFM	573105 Sew Read Flow Mtrs	MTOE-9NLDBF / N. Jupiter Rd 2300 / Read Flow MtR	MTOE-9NLDBF / N. Jupiter Rd 2300 / Read Flow MtR	08/29/2014	08/29/2014	08/29/2014	08/29/2014	66761	0 N	JUPITER RD	D	Eskridge, Ortiz / R - 533
WF0246037	1	CON	571100 Instal 2Way ClnOut	VSUM-9NLP63 - 1424 Nantucket Dr	VSUM-9NLP63 - 1424 Nantucket Dr	09/03/2014		09/03/2014		20439	1424	NANTUCKET DR	.	.
WF0246056	1	UTH	571201 Unstop Ln To House	EPUE-9NJP2P - 903 B Spring Valley Plz 10-16 w c/o	EPUE-9NJP2P - 903 B Spring Valley Plz 10-16 w c/o	09/01/2014	09/01/2014	09/01/2014	09/01/2014	64127	903	SPRING VALLEY PLZ	D	act. 30 gallons
		UTH	571201 Unstop Ln To House	EPUE-9NJP2P - 903 B Spring Valley Plz 10-16 w c/o	EPUE-9NJP2P - 903 B Spring Valley Plz 10-16 w c/o	09/01/2014	09/01/2014	09/01/2014	09/01/2014	64127	903	SPRING VALLEY PLZ	D	Dacey Ortiz unstopped 20' towards house, made cont
WF0246057	1	SCP	571207 Sew customer prob	SSTD-9NKMGY - 1803 N Waterview Dr 10-16	SSTD-9NKMGY - 1803 N Waterview Dr 10-16	09/02/2014	09/02/2014	09/02/2014	09/02/2014	15681	1803 N	WATERVIEW DR	D	no stoppage, amde contact. FLush came by fine
		SCP	571207 Sew customer prob	SSTD-9NKMGY - 1803 N Waterview Dr 10-16	SSTD-9NKMGY - 1803 N Waterview Dr 10-16	09/02/2014	09/02/2014	09/02/2014	09/02/2014	15681	1803 N	WATERVIEW DR	D	Courtney Goodman Jetted 25' feet toward house hit
WF0246059	1	SOC	573100Sew Odor Cmpln Insp	SSTD-9NKLPT - 646 N Coit Rd sewer odor	SSTD-9NKLPT - 646 N Coit Rd sewer odor	09/02/2014	09/02/2014	09/02/2014	09/02/2014	64521	646 N	COIT RD	D	e project at suit 2250, made contact
		SOC	573100Sew Odor Cmpln Insp	SSTD-9NKLPT - 646 N Coit Rd sewer odor	SSTD-9NKLPT - 646 N Coit Rd sewer odor	09/02/2014	09/02/2014	09/02/2014	09/02/2014	64521	646 N	COIT RD	D	Courtney Goodman Jetted main toward Parkinsen voic
WF0246061	1	SCP	571207 Sew customer prob	GBRK-9NKU9G 822 St Paul Ct. - possible stoppage	GBRK-9NKU9G 822 St Paul Ct. - possible stoppage	09/02/2014	09/02/2014	09/02/2014	09/02/2014	8305	822	ST PAUL CT	D	ages L/N.
		SCP	571207 Sew customer prob	GBRK-9NKU9G 822 St Paul Ct. - possible stoppage	GBRK-9NKU9G 822 St Paul Ct. - possible stoppage	09/02/2014	09/02/2014	09/02/2014	09/02/2014	8305	822	ST PAUL CT	D	uts were dry, but we Jetted city main and no stopp
		SCP	571207 Sew customer prob	GBRK-9NKU9G 822 St Paul Ct. - possible stoppage	GBRK-9NKU9G 822 St Paul Ct. - possible stoppage	09/02/2014	09/02/2014	09/02/2014	09/02/2014	8305	822	ST PAUL CT	D	Thompson, Ortiz - No city c/o. Home owners clean o
WF0246077	1	OTH	573104 OTHER	SNAA-9NM9WA 1260 columbia dr-white line	SNAA-9NM9WA 1260 columbia dr-white line	08/29/2014	08/29/2014	08/29/2014	08/29/2014	52183	1260	COLUMBIA DR	D	lynn st 111 n weatherred for locates
		OTH	573104 OTHER	SNAA-9NM9WA 1260 columbia dr-white line	SNAA-9NM9WA 1260 columbia dr-white line	08/29/2014	08/29/2014	08/29/2014	08/29/2014	52183	1260	COLUMBIA DR	D	brown hayes smith white lined 723 willims way, 426
WF0246093	1	SOC	573100Sew Odor Cmpln Insp	MTOE-9NMDCC / 205 W. Main St / sewer odor complain	MTOE-9NMDCC / 205 W. Main St / sewer odor complain	09/02/2014	09/02/2014	09/02/2014	09/02/2014	62003	205 W	MAIN ST	D	de contact, 70 gallons used
		SOC	573100Sew Odor Cmpln Insp	MTOE-9NMDCC / 205 W. Main St / sewer odor complain	MTOE-9NMDCC / 205 W. Main St / sewer odor complain	09/02/2014	09/02/2014	09/02/2014	09/02/2014	62003	205 W	MAIN ST	D	Dacey, West / Jetted main 40' , No stoppage, ma
WF0246095	1	SFM	573105 Sew Read Flow Mtrs	MTOE-9NMDFM / N. Jupiter Rd 2300	MTOE-9NMDFM / N. Jupiter Rd 2300	09/02/2014	09/02/2014	09/02/2014	09/02/2014	66761	0 N	JUPITER RD	D	Gal
		SFM	573105 Sew Read Flow Mtrs	MTOE-9NMDFM / N. Jupiter Rd 2300	MTOE-9NMDFM / N. Jupiter Rd 2300	09/02/2014	09/02/2014	09/02/2014	09/02/2014	66761	0 N	JUPITER RD	D	Dacey, West / Read flow meter : 5591 M
WF0246101	1	TIS	572501 Sewer TV Inspect	MTOE-9NMEAW / 748 S Sherman St / T.V. Main	MTOE-9NMEAW / 748 S Sherman St / T.V. Main	09/02/2014	09/02/2014	09/02/2014	09/02/2014	17467	748 S	SHERMAN ST	D	evised sewer main from Sherman to Spring Valley
		TIS	572501 Sewer TV Inspect	MTOE-9NMEAW / 748 S Sherman St / T.V. Main	MTOE-9NMEAW / 748 S Sherman St / T.V. Main	09/02/2014	09/02/2014	09/02/2014	09/02/2014	17467	748 S	SHERMAN ST	D	Wittenback, Gerow / Magnum Manhole cleaned and tel
WF0246156	1	CON	571100 Instal 2Way ClnOut	SSIO-9NMNRE - 1123 Bull Run install 2way c/o	SSIO-9NMNRE - 1123 Bull Run install 2way c/o	08/12/2014	08/12/2014	08/12/2014	08/12/2014	10779	1123	BULL RUN	D	raed the sewer main and found tap 11' toward east
		CON	571100 Instal 2Way ClnOut	SSIO-9NMNRE - 1123 Bull Run install 2way c/o	SSIO-9NMNRE - 1123 Bull Run install 2way c/o	08/12/2014	08/12/2014	08/12/2014	08/12/2014	10779	1123	BULL RUN	D	did not find sewer lateral in the first hole. Came
		CON	571100 Instal 2Way ClnOut	SSIO-9NMNRE - 1123 Bull Run install 2way c/o	SSIO-9NMNRE - 1123 Bull Run install 2way c/o	08/12/2014	08/12/2014	08/12/2014	08/12/2014	10779	1123	BULL RUN	D	Hayes, Smith, Goodman, knocked out alley dug down
WF0246161	1	SCP	571207 Sew customer prob	VSUM-9NKHFA - 1217 Hampshire Ln A 10-16	VSUM-9NKHFA - 1217 Hampshire Ln A 10-16	09/02/2014	09/02/2014	09/02/2014	09/02/2014	65079	1217	HAMPSHIRE LN	D	lled terry.
		SCP	571207 Sew customer prob	VSUM-9NKHFA - 1217 Hampshire Ln A 10-16	VSUM-9NKHFA - 1217 Hampshire Ln A 10-16	09/02/2014	09/02/2014	09/02/2014	09/02/2014	65079	1217	HAMPSHIRE LN	D	no stoppage went both ways, Left a door hanger, ca
		SCP	571207 Sew customer prob	VSUM-9NKHFA - 1217 Hampshire Ln A 10-16	VSUM-9NKHFA - 1217 Hampshire Ln A 10-16	09/02/2014	09/02/2014	09/02/2014	09/02/2014	65079	1217	HAMPSHIRE LN	D	Courtney Goodman Jetted 20ft toward house and hit

WF0246184	1	TIS	572501 Sewer TV Inspect	MTOE-9NNDV6 / 307 Dublin Dr / TV'd C/O	MTOE-9NNDV6 / 307 Dublin Dr / TV'd C/O	09/03/2014	09/03/2014	09/03/2014	09/03/2014	29737	307	DUBLIN DR	D	, is busted out to ward main on the bottom of tap.
		TIS	572501 Sewer TV Inspect	MTOE-9NNDV6 / 307 Dublin Dr / TV'd C/O	MTOE-9NNDV6 / 307 Dublin Dr / TV'd C/O	09/03/2014	09/03/2014	09/03/2014	09/03/2014	29737	307	DUBLIN DR	D	then tv'd both sides of C/O all clear toward house
		TIS	572501 Sewer TV Inspect	MTOE-9NNDV6 / 307 Dublin Dr / TV'd C/O	MTOE-9NNDV6 / 307 Dublin Dr / TV'd C/O	09/03/2014	09/03/2014	09/03/2014	09/03/2014	29737	307	DUBLIN DR	D	Goodman, Alexander / Cleaned both sides of C/O ,
WF0246198	1	PMS	572400 Jet Trouble Main	EPUE-9NNK8S - 1350 E.Campbell Rd - jet trouble	EPUE-9NNK8S - 1350 E.Campbell Rd - jet trouble	09/04/2014	09/04/2014	09/04/2014	09/04/2014	40241	1350 E	CAMPBELL RD	D	Eskridge, Ortiz, Jetted trouble main
WF0246206	1	SCP	571207 Sew customer prob	VSUM-9NKHN2 - 505 Sheffield Dr. - 1016	VSUM-9NKHN2 - 505 Sheffield Dr. - 1016	09/02/2014	09/02/2014	09/02/2014	09/02/2014	38537	505	SHEFFIELD DR	D	, made contact. 30 gallons used
		SCP	571207 Sew customer prob	VSUM-9NKHN2 - 505 Sheffield Dr. - 1016	VSUM-9NKHN2 - 505 Sheffield Dr. - 1016	09/02/2014	09/02/2014	09/02/2014	09/02/2014	38537	505	SHEFFIELD DR	D	Dacey, West - Jetted towards house 25' No stoppage
WF0246207	1	SCP	571207 Sew customer prob	SSTD-9NKHLU - 2214 Golden Willow Ln - 10-16 no C/O	SSTD-9NKHLU - 2214 Golden Willow Ln - 10-16 no C/O	09/02/2014	09/02/2014	09/02/2014	09/02/2014	40331	2214	GOLDEN WILLOW LN	D	contact. 100 gallons used.
		SCP	571207 Sew customer prob	SSTD-9NKHLU - 2214 Golden Willow Ln - 10-16 no C/O	SSTD-9NKHLU - 2214 Golden Willow Ln - 10-16 no C/O	09/02/2014	09/02/2014	09/02/2014	09/02/2014	40331	2214	GOLDEN WILLOW LN	D	Dacey, West, Jetted main 100' , no stoppage, made
WF0246208	1	UTH	571201 Unstop Ln To House	DISY-9NKJEL - 315 Hillcrest Ave - 10-16 w C/O	DISY-9NKJEL - 315 Hillcrest Ave - 10-16 w C/O	09/02/2014	09/02/2014	09/02/2014	09/02/2014	19269	315	HILLCREST AVE	D	ppage. 40 gallons used made contact.
		UTH	571201 Unstop Ln To House	DISY-9NKJEL - 315 Hillcrest Ave - 10-16 w C/O	DISY-9NKJEL - 315 Hillcrest Ave - 10-16 w C/O	09/02/2014	09/02/2014	09/02/2014	09/02/2014	19269	315	HILLCREST AVE	D	Dacey, West, Jetted 20' towards house, cleared sto
WF0246209	1	CON	571100 Instal 2Way ClnOut	VSUM-9NNM65 - 1811 Drew Ln install 2 w c/o	VSUM-9NNM65 - 1811 Drew Ln	09/05/2014	09/12/2014	09/12/2014	09/12/2014	45059	1811	DREW LN	.	.
	2	CON	571100 Instal 2Way ClnOut	VSUM-9NNM65 - 1811 Drew Ln install 2 w c/o	VSUM-9NNM65 - 1811 Drew Ln install 2 w c/o	09/05/2014	09/16/2014		09/15/2014	45059	1811	DREW LN	R	Eskridge, Ortiz, Castillo, installed 2 wc/o 39' Wo
		CON	571100 Instal 2Way ClnOut	VSUM-9NNM65 - 1811 Drew Ln install 2 w c/o	VSUM-9NNM65 - 1811 Drew Ln install 2 w c/o	09/05/2014	09/16/2014		09/15/2014	45059	1811	DREW LN	R	E 7x15 alley cut 4 baracades plywood orange fencin
		CON	571100 Instal 2Way ClnOut	VSUM-9NNM65 - 1811 Drew Ln install 2 w c/o	VSUM-9NNM65 - 1811 Drew Ln install 2 w c/o	09/05/2014	09/16/2014		09/15/2014	45059	1811	DREW LN	R	g alley closed signs - ss
WF0246212	1	PUT	513200 Pickup Trash	GBRK-9NP43X - 1260 Columbia Dr maintenance of equi	GBRK-9NP43X - 1260 Columbia Dr maintenance of equi	09/02/2014	09/02/2014	09/02/2014	09/02/2014	52183	1260	COLUMBIA DR	D	ot work. Equipment is down stairs by the clamps
		PUT	513200 Pickup Trash	GBRK-9NP43X - 1260 Columbia Dr maintenance of equi	GBRK-9NP43X - 1260 Columbia Dr maintenance of equi	09/02/2014	09/02/2014	09/02/2014	09/02/2014	52183	1260	COLUMBIA DR	D	ed tagged equipment down in building D that does n
		PUT	513200 Pickup Trash	GBRK-9NP43X - 1260 Columbia Dr maintenance of equi	GBRK-9NP43X - 1260 Columbia Dr maintenance of equi	09/02/2014	09/02/2014	09/02/2014	09/02/2014	52183	1260	COLUMBIA DR	D	Hayes Smith checked different camaras and reels. R
WF0246217	1	TIS	572501 Sewer TV Inspect	GBRK-9NP4GZ - 1608 Syracuse Dr TV and Moth for C/O	GBRK-9NP4GZ - 1608 Syracuse Dr TV and Moth for C/O	09/03/2014	09/03/2014	09/03/2014	09/03/2014	45565	1608	SYRACUSE DR	D	ll map
		TIS	572501 Sewer TV Inspect	GBRK-9NP4GZ - 1608 Syracuse Dr TV and Moth for C/O	GBRK-9NP4GZ - 1608 Syracuse Dr TV and Moth for C/O	09/03/2014	09/03/2014	09/03/2014	09/03/2014	45565	1608	SYRACUSE DR	D	Dacey West couldnt fully TV to unlock morsed of Ro
WF0246220	1	NSS	572100 Sewer No Stoppage	VSUM-9NMPXX / 1811 Drew Ln / 10-16 N C/O	VSUM-9NMPXX / 1811 Drew Ln / 10-16 N C/O	09/04/2014	09/04/2014	09/04/2014	09/04/2014	45059	1811	DREW LN	D	eft A note
		NSS	572100 Sewer No Stoppage	VSUM-9NMPXX / 1811 Drew Ln / 10-16 N C/O	VSUM-9NMPXX / 1811 Drew Ln / 10-16 N C/O	09/04/2014	09/04/2014	09/04/2014	09/04/2014	45059	1811	DREW LN	D	Eskridge, Ortiz / Jetted main 100', No stoppage, L
WF0246229	1	SCP	571207 Sew customer prob	VSUM-9NML45 535 Sage Valley Dr. - 10-16 w-c/o	VSUM-9NML45 535 Sage Valley Dr. - 10-16 w-c/o	09/04/2014	09/04/2014	09/04/2014	09/04/2014	3145	535	SAGE VALLEY DR	D	nt water 30gal
		SCP	571207 Sew customer prob	VSUM-9NML45 535 Sage Valley Dr. - 10-16 w-c/o	VSUM-9NML45 535 Sage Valley Dr. - 10-16 w-c/o	09/04/2014	09/04/2014	09/04/2014	09/04/2014	3145	535	SAGE VALLEY DR	D	line was clear. left note on front door for reside
		SCP	571207 Sew customer prob	VSUM-9NML45 535 Sage Valley Dr. - 10-16 w-c/o	VSUM-9NML45 535 Sage Valley Dr. - 10-16 w-c/o	09/04/2014	09/04/2014	09/04/2014	09/04/2014	3145	535	SAGE VALLEY DR	D	Courtney, Hayes - Jetted c/o toward house 30' and
WF0246275	1	OTH	573104 OTHER	SNAA-9NRF8P 1260 columbia dr-level c/o's	SNAA-9NRF8P 1260 columbia dr-level c/o's	09/04/2014	09/04/2014	09/04/2014	09/04/2014	52183	1260	COLUMBIA DR	D	421 bedford dr
		OTH	573104 OTHER	SNAA-9NRF8P 1260 columbia dr-level c/o's	SNAA-9NRF8P 1260 columbia dr-level c/o's	09/04/2014	09/04/2014	09/04/2014	09/04/2014	52183	1260	COLUMBIA DR	D	courtney hayes level c/o's at 509,511,423,424,613,
WF0246284	1	SFM	573105 Sew Read Flow Mtrs	EPUE-9NRJAB - 2300 N.Jupiter Rd - Flow Meter	EPUE-9NRJAB - 2300 N.Jupiter Rd - Flow Meter	09/05/2014	09/05/2014	09/05/2014	09/05/2014	66761	0 N	JUPITER RD	D	Wittenback, Gerow, R - 9041
WF0246292	1	CON	571100 Instal 2Way ClnOut	VSUM-9NRNRW - 910 Wisteria Way	VSUM-9NRNRW - 910 Wisteria Way	09/08/2014	09/08/2014	09/08/2014	09/10/2014	32363	910	WISTERIA WAY	R	Brown, Smith, Courtney, loc 20' EoW knocked out al
		CON	571100 Instal 2Way ClnOut	VSUM-9NRNRW - 910 Wisteria Way	VSUM-9NRNRW - 910 Wisteria Way	09/08/2014	09/08/2014	09/08/2014	09/10/2014	32363	910	WISTERIA WAY	R	ley dug down to lateral and found roots all connec
		CON	571100 Instal 2Way ClnOut	VSUM-9NRNRW - 910 Wisteria Way	VSUM-9NRNRW - 910 Wisteria Way	09/08/2014	09/08/2014	09/08/2014	09/10/2014	32363	910	WISTERIA WAY	R	tions to tap replaced 4" tap bedded with pea grave
		CON	571100 Instal 2Way ClnOut	VSUM-9NRNRW - 910 Wisteria Way	VSUM-9NRNRW - 910 Wisteria Way	09/08/2014	09/08/2014	09/08/2014	09/10/2014	32363	910	WISTERIA WAY	R	l and backfilled with baserock sand around box no
		CON	571100 Instal 2Way ClnOut	VSUM-9NRNRW - 910 Wisteria Way	VSUM-9NRNRW - 910 Wisteria Way	09/08/2014	09/08/2014	09/08/2014	09/10/2014	32363	910	WISTERIA WAY	R	barricades - ss
WF0246307	1	SCP	571207 Sew customer prob	GBRK-9NP259 - 721 Terryland Dr - 10-18	GBRK-9NP259 - 721 Terryland Dr - 10-18	09/05/2014	09/05/2014	09/05/2014	09/05/2014	32947	721	TERRYLAND DR	D	o problem was found. M/C 25 gals of water.
		SCP	571207 Sew customer prob	GBRK-9NP259 - 721 Terryland Dr - 10-18	GBRK-9NP259 - 721 Terryland Dr - 10-18	09/05/2014	09/05/2014	09/05/2014	09/05/2014	32947	721	TERRYLAND DR	D	Stanton, Courtney, Jetted 25' towards the house, n
WF0246314	1	LDN	573102 Sew Pipe Locating	SNAA-9NS8N2 3400 waterrview pkwy-located sewer	SNAA-9NS8N2 3400 waterrview pkwy-located sewer	09/05/2014	09/05/2014	09/05/2014	09/05/2014	71362	3400	WATERVIEW PKWY	D	courtney lanahan davis located sewer for bcomm
WF0246315	1	UTH	571201 Unstop Ln To House	SSTD-9NNLML 632 downing dr-10-16 w c/o	SSTD-9NNLML 632 downing dr-10-16 w c/o	09/05/2014	09/05/2014	09/05/2014	09/05/2014	26575	632	DOWNING DR	D	ident
		UTH	571201 Unstop Ln To House	SSTD-9NNLML 632 downing dr-10-16 w c/o	SSTD-9NNLML 632 downing dr-10-16 w c/o	09/05/2014	09/05/2014	09/05/2014	09/05/2014	26575	632	DOWNING DR	D	41' stoppage cause by paper make contact with res
		UTH	571201 Unstop Ln To House	SSTD-9NNLML 632 downing dr-10-16 w c/o	SSTD-9NNLML 632 downing dr-10-16 w c/o	09/05/2014	09/05/2014	09/05/2014	09/05/2014	26575	632	DOWNING DR	D	briley maverick jet sewer line from cc/o to housee
WF0246316	1	RCS	572401 Jet Routine Clean	VSUM-9NMJWD 2215 Eastwood Dr. - 10-16 no c/o	VSUM-9NMJWD 2215 Eastwood Dr. - 10-16 no c/o	09/04/2014	09/04/2014	09/04/2014	09/04/2014	24309	2215	EASTWOOD DR	D	etected water 300 gal
		RCS	572401 Jet Routine Clean	VSUM-9NMJWD 2215 Eastwood Dr. - 10-16 no c/o	VSUM-9NMJWD 2215 Eastwood Dr. - 10-16 no c/o	09/04/2014	09/04/2014	09/04/2014	09/04/2014	24309	2215	EASTWOOD DR	D	courtney hayes jetted main main was no stoppages d
WF0246328	1	SCP	571207 Sew customer prob	GBRK-9NPVG6 1307 cheyenne dr-10-16	GBRK-9NPVG6 1307 cheyenne dr-10-16	09/06/2014	09/06/2014	09/06/2014	09/06/2014	33541	1307	CHEYENNE DR	D	thompsom ortiz jetted 30 ft toward house n/s m/c
WF0246330	1	SCP	571207 Sew customer prob	MTOE-9NPRFC 422 jolee st-10-16	MTOE-9NPRFC 422 jolee st-10-16	09/06/2014	09/06/2014	09/06/2014	09/06/2014	19783	422	JOLEE ST	D	n/s m/c
		SCP	571207 Sew customer prob	MTOE-9NPRFC 422 jolee st-10-16	MTOE-9NPRFC 422 jolee st-10-16	09/06/2014	09/06/2014	09/06/2014	09/06/2014	19783	422	JOLEE ST	D	thompson ortiz no city c/o jetted 200 ft city main
WF0246332	1	SCP	571207 Sew customer prob	MTOE-9NPNBA 1130 la mesa dr-10-16	MTOE-9NPNBA 1130 la mesa dr-10-16	09/06/2014	09/06/2014	09/06/2014	09/06/2014	33723	1130	LA MESA DR	D	thompson ortiz jetted 30 ft towards house n/s m/c
WF0246334	1	LDN	573102 Sew Pipe Locating	SNAA-9NSCPW 1109 chesterton dr-white line	SNAA-9NSCPW 1109 chesterton dr-white line	09/03/2014	09/03/2014	09/03/2014	09/03/2014	23081	1109	CHESTERTON DR	D	courtney davis lanahan white lines for c/o install
WF0246337	1	UTH	571201 Unstop Ln To House	EPUE-9NQP9K / 321 E Tyler St / 10-16 W c/o	EPUE-9NQP9K / 321 E Tyler St / 10-16 W c/o	09/07/2014	09/07/2014	09/07/2014	09/07/2014	47987	321 E	TYLER ST	D	e, possible paper stoppage, M/C 40 Gals of water
		UTH	571201 Unstop Ln To House	EPUE-9NQP9K / 321 E Tyler St / 10-16 W c/o	EPUE-9NQP9K / 321 E Tyler St / 10-16 W c/o	09/07/2014	09/07/2014	09/07/2014	09/07/2014	47987	321 E	TYLER ST	D	Stanton, Courtney / Unstopped 40' towards the hous
WF0246339	1	FRS	571203 Retap 4"	MTOE-9NSD2M / 426 Lynn St / 4" retap	MTOE-9NSD2M / 426 Lynn St / 4" retap	09/05/2014	09/05/2014	09/05/2014	09/05/2014	19879	426	LYNN ST	D	ed with baserock. Cut size 10X6. Hand dug and exp
		FRS	571203 Retap 4"	MTOE-9NSD2M / 426 Lynn St / 4" retap	MTOE-9NSD2M / 426 Lynn St / 4" retap	09/05/2014	09/05/2014	09/05/2014	09/05/2014	19879	426	LYNN ST	D	to tap. Tap had roots, installed new tap. Backfill
		FRS	571203 Retap 4"	MTOE-9NSD2M / 426 Lynn St / 4" retap	MTOE-9NSD2M / 426 Lynn St / 4" retap	09/05/2014	09/05/2014	09/05/2014	09/05/2014	19879	426	LYNN ST	D	Brown, Smith, Hayes / Knocked out alley, dug down
WF0246343	1	SMS	571206 Site Maintenance	MTOE-9NSD9M / 1260 Columbia Dr / site Maintance	MTOE-9NSD9M / 1260 Columbia Dr / site Maintance	09/05/2014	09/05/2014	09/05/2014	09/05/2014	0	0		D	e from list
		SMS	571206 Site Maintenance	MTOE-9NSD9M / 1260 Columbia Dr / site Maintance	MTOE-9NSD9M / 1260 Columbia Dr / site Maintance	09/05/2014	09/05/2014	09/05/2014	09/05/2014	0	0		D	Courtney, Lanahan, Davis / raise C/o's up to grad
WF0246352	1	TIS	572501 Sewer TV Inspect	SNAA-9NSG6X 1424 nantucket dr-tv sewer line	SNAA-9NSG6X 1424 nantucket dr-tv sewer line	09/05/2014	09/05/2014	09/05/2014	09/05/2014	20439	1424	NANTUCKET DR	D	briley maveick tv sewer line found no problems

WF0246353	1	OTH	573104 OTHER	SNAA-9NSG9B	425 daniel st replace c/o box	SNAA-9NSG9B	425 daniel st replace c/o box	09/05/2014	09/05/2014	09/05/2014	09/05/2014	19827	425	DANIEL ST	D	h a new c/o box backfilled
		OTH	573104 OTHER	SNAA-9NSG9B	425 daniel st replace c/o box	SNAA-9NSG9B	425 daniel st replace c/o box	09/05/2014	09/05/2014	09/05/2014	09/05/2014	19827	425	DANIEL ST	D	brown smith hayes dug up old c/o box, replaced wit
WF0246367	1	SCP	571207 Sew customer prob	VSUM-9NNHTC	735 Sherbrook Dr. - 10-16 w c/o	VSUM-9NNHTC	735 Sherbrook Dr. - 10-16 w c/o	09/05/2014	09/05/2014	09/05/2014	09/05/2014	22843	735	SHERBROOK DR	D	e 45" No Stopagge found. Mak contact with resident
		SCP	571207 Sew customer prob	VSUM-9NNHTC	735 Sherbrook Dr. - 10-16 w c/o	VSUM-9NNHTC	735 Sherbrook Dr. - 10-16 w c/o	09/05/2014	09/05/2014	09/05/2014	09/05/2014	22843	735	SHERBROOK DR	D	Briley, Maverick - Jet Sewer line from c/o to hous
WF0246379	1	TIS	572501 Sewer TV Inspect	SNAA-9NTAT5	1811 drew ln-tv for c/o install	SNAA-9NTAT5	1811 drew ln-tv for c/o install	09/08/2014	09/08/2014	09/08/2014	09/08/2014	45059	1811	DREW LN	D	s
		TIS	572501 Sewer TV Inspect	SNAA-9NTAT5	1811 drew ln-tv for c/o install	SNAA-9NTAT5	1811 drew ln-tv for c/o install	09/08/2014	09/08/2014	09/08/2014	09/08/2014	45059	1811	DREW LN	D	dacey west tv'd for c/o install. marked for locate
WF0246380	1	SMS	571206 Site Maintenance	SNAA-9NTAVB	100 marianan dr-level c/o box	SNAA-9NTAVB	100 marianan dr-level c/o box	09/08/2014	09/08/2014	09/08/2014	09/08/2014	25841	100	MARIANA DR	D	dacey west leveled c/o box, and put down sand
WF0246386	1	NSS	572100 Sewer No Stoppage	EPUE-9NRKXW	910 wisteria way-10-16 no c/o	EPUE-9NRKXW	910 wisteria way-10-16 no c/o	09/08/2014	09/08/2014	09/08/2014	09/08/2014	32363	910	WISTERIA WAY	D	briley maverick
WF0246391	1	OTH	573104 OTHER	MTOE-9NTCZG	/ 1260 Columbia Dr / Ck C/O	MTOE-9NTCZG	/ 1260 Columbia Dr / Ck C/O	09/08/2014	09/08/2014	09/08/2014	09/08/2014	0	0		D	Briley, Maverick / Ck and Level C/o's
WF0246394	1	SCP	571207 Sew customer prob	JGES-9NRNH5	/ 2601 Glenheather dr / 10-16	JGES-9NRNH5	/ 2601 Glenheather dr / 10-16	09/08/2014	09/08/2014	09/08/2014	09/08/2014	72524	2601	GLENHEATHER DR	D	ade contact. Customer problem internal
		SCP	571207 Sew customer prob	JGES-9NRNH5	/ 2601 Glenheather dr / 10-16	JGES-9NRNH5	/ 2601 Glenheather dr / 10-16	09/08/2014	09/08/2014	09/08/2014	09/08/2014	72524	2601	GLENHEATHER DR	D	Dacey, West / Jetted main 200', No stoppage. M
WF0246395	1	UTH	571201 Unstop Ln To House	MTOE-9NMF59	/ 616 Terrace Dr / 10-16 W C/O	MTOE-9NMF59	/ 616 Terrace Dr / 10-16 W C/O	09/04/2014	09/04/2014	09/04/2014	09/04/2014	37353	616	TERRACE DR	D	Cleared Made Contact
		UTH	571201 Unstop Ln To House	MTOE-9NMF59	/ 616 Terrace Dr / 10-16 W C/O	MTOE-9NMF59	/ 616 Terrace Dr / 10-16 W C/O	09/04/2014	09/04/2014	09/04/2014	09/04/2014	37353	616	TERRACE DR	D	Eskridge, Ortiz / Jetted 25' toard house, Stoppage
WF0246398	1	COR	571200 Repir 2-way CleanO	MTOE-9NTDN2	/ 111 N. Weatherred Dr / C/O Repair	MTOE-9NTDN2	/ 111 N. Weatherred Dr / C/O Repair	09/08/2014	09/08/2014	09/08/2014	09/08/2014	29361	111 N	WEATHERRED DR	D	pics and locators came out said it was dead need t
		COR	571200 Repir 2-way CleanO	MTOE-9NTDN2	/ 111 N. Weatherred Dr / C/O Repair	MTOE-9NTDN2	/ 111 N. Weatherred Dr / C/O Repair	09/08/2014	09/08/2014	09/08/2014	09/08/2014	29361	111 N	WEATHERRED DR	D	hand digging hit a coax line called Terry he took
		COR	571200 Repir 2-way CleanO	MTOE-9NTDN2	/ 111 N. Weatherred Dr / C/O Repair	MTOE-9NTDN2	/ 111 N. Weatherred Dr / C/O Repair	09/08/2014	09/08/2014	09/08/2014	09/08/2014	29361	111 N	WEATHERRED DR	D	Hayes, Davis, Lanahan / Knocked out alley started
WF0246402	1	UTH	571201 Unstop Ln To House	SSTD-9NRHSC	414 terrace dr-10-16 tv for problem	SSTD-9NRHSC	414 terrace dr-10-16 tv for problem	09/08/2014	09/08/2014	09/08/2014	09/08/2014	37043	414	TERRACE DR	D	rd on customer side
		UTH	571201 Unstop Ln To House	SSTD-9NRHSC	414 terrace dr-10-16 tv for problem	SSTD-9NRHSC	414 terrace dr-10-16 tv for problem	09/08/2014	09/08/2014	09/08/2014	09/08/2014	37043	414	TERRACE DR	D	50 gallons used tv'd for problem, located up in ya
		UTH	571201 Unstop Ln To House	SSTD-9NRHSC	414 terrace dr-10-16 tv for problem	SSTD-9NRHSC	414 terrace dr-10-16 tv for problem	09/08/2014	09/08/2014	09/08/2014	09/08/2014	37043	414	TERRACE DR	D	dacey west jetted towards house 10', no stoppage,
WF0246407	1	CON	571100 Instal 2Way ClnOut	VSUM-9NTK9V	- 1137 Wilderness Trl	VSUM-9NTK9V	- 1137 Wilderness Trl	09/10/2014	09/10/2014	09/10/2014	09/17/2014	10535	1137	WILDERNESS TRL	R	Courtney, Lanahan, Davis, knocked out alley dug do
		CON	571100 Instal 2Way ClnOut	VSUM-9NTK9V	- 1137 Wilderness Trl	VSUM-9NTK9V	- 1137 Wilderness Trl	09/10/2014	09/10/2014	09/10/2014	09/17/2014	10535	1137	WILDERNESS TRL	R	wn installed 2 way c/o bedded backfilled and clean
		CON	571100 Instal 2Way ClnOut	VSUM-9NTK9V	- 1137 Wilderness Trl	VSUM-9NTK9V	- 1137 Wilderness Trl	09/10/2014	09/10/2014	09/10/2014	09/17/2014	10535	1137	WILDERNESS TRL	R	ed area left 1 vp location 25' EoW - ss
WF0246415	1	NSS	572100 Sewer No Stoppage	SSTD-9NSM5R	205 W. Main St. - 10-18	SSTD-9NSM5R	205 W. Main St. - 10-18	09/09/2014	09/09/2014	09/09/2014	09/09/2014	62003	205 W	MAIN ST	D	adee contact
		NSS	572100 Sewer No Stoppage	SSTD-9NSM5R	205 W. Main St. - 10-18	SSTD-9NSM5R	205 W. Main St. - 10-18	09/09/2014	09/09/2014	09/09/2014	09/09/2014	62003	205 W	MAIN ST	D	Eskridge, Ragan - Jetted main 100', no stoppage, m
WF0246416	1	UTM	571202 Unstop Lin To Main	JGES-9NSPH4	2507 Littlecreek Dr. - 10-16 w/co	JGES-9NSPH4	2507 Littlecreek Dr. - 10-16 w/co	09/09/2014	09/09/2014	09/09/2014	09/09/2014	4819	2507	LITTLE CREEK DR	D	ppage 2ft towards main
		UTM	571202 Unstop Lin To Main	JGES-9NSPH4	2507 Littlecreek Dr. - 10-16 w/co	JGES-9NSPH4	2507 Littlecreek Dr. - 10-16 w/co	09/09/2014	09/09/2014	09/09/2014	09/09/2014	4819	2507	LITTLE CREEK DR	D	Brown, Smith Courtney - Called in as 10/16 hit sto
WF0246434	1	MSR	572200 Sew Main Sctn Rplc	SNAA-9NUE6L	111 n weatherred dr-repair 2 way c/o	SNAA-9NUE6L	111 n weatherred dr-repair 2 way c/o	09/09/2014	09/09/2014	09/09/2014	09/09/2014	29361	111 N	WEATHERRED DR	D	and cleaned up area conf # 1474198875
		MSR	572200 Sew Main Sctn Rplc	SNAA-9NUE6L	111 n weatherred dr-repair 2 way c/o	SNAA-9NUE6L	111 n weatherred dr-repair 2 way c/o	09/09/2014	09/09/2014	09/09/2014	09/09/2014	29361	111 N	WEATHERRED DR	D	n and sleeved in 8 feet of main bedded backfilled
		MSR	572200 Sew Main Sctn Rplc	SNAA-9NUE6L	111 n weatherred dr-repair 2 way c/o	SNAA-9NUE6L	111 n weatherred dr-repair 2 way c/o	09/09/2014	09/09/2014	09/09/2014	09/09/2014	29361	111 N	WEATHERRED DR	D	briley alexamder lanahan knocked out alley dug dow
WF0246461	1	OTH	573104 OTHER	MTOE-9NVD3U	/ 910 Wisteria Way / Bring parts	MTOE-9NVD3U	/ 910 Wisteria Way / Bring parts	09/10/2014	09/10/2014	09/10/2014	09/10/2014	32363	910	WISTERIA WAY	D	Briley, Lanahan / Brought 525 parts
WF0246462	1	UTM	571202 Unstop Lin To Main	SSTD-9NTP4Y	/ 632 Downing Dr / 10-17	SSTD-9NTP4Y	/ 632 Downing Dr / 10-17	09/10/2014	09/10/2014	09/10/2014	09/10/2014	26575	632	DOWNING DR	D	t customer know they flushed flow was fine
		UTM	571202 Unstop Lin To Main	SSTD-9NTP4Y	/ 632 Downing Dr / 10-17	SSTD-9NTP4Y	/ 632 Downing Dr / 10-17	09/10/2014	09/10/2014	09/10/2014	09/10/2014	26575	632	DOWNING DR	D	stopped no over flow Just in the stacks a little a
		UTM	571202 Unstop Lin To Main	SSTD-9NTP4Y	/ 632 Downing Dr / 10-17	SSTD-9NTP4Y	/ 632 Downing Dr / 10-17	09/10/2014	09/10/2014	09/10/2014	09/10/2014	26575	632	DOWNING DR	D	Briley, Lanahan / Jetted about 10' towards main un
WF0246465	1	FRS	571203 Retap 4"	MTOE-9NVD8V	/ 910 Wisteria Way / 4" Retap	MTOE-9NVD8V	/ 910 Wisteria Way / 4" Retap	09/10/2014	09/10/2014	09/10/2014	09/10/2014	32363	910	WISTERIA WAY	D	t. Replaced tap
		FRS	571203 Retap 4"	MTOE-9NVD8V	/ 910 Wisteria Way / 4" Retap	MTOE-9NVD8V	/ 910 Wisteria Way / 4" Retap	09/10/2014	09/10/2014	09/10/2014	09/10/2014	32363	910	WISTERIA WAY	D	Brown, Smith, Courtney / Tap had roots growing ini
WF0246476	1	CON	571100 Instal 2Way ClnOut	VSUM-9NVRDJ	- 2106 Tulane Dr	VSUM-9NVRDJ	- 2106 Tulane Dr	09/12/2014	09/12/2014	09/12/2014	09/17/2014	45689	2106	TULANE DR	R	Installed 2 way C/O 40' east of west property line
		CON	571100 Instal 2Way ClnOut	VSUM-9NVRDJ	- 2106 Tulane Dr	VSUM-9NVRDJ	- 2106 Tulane Dr	09/12/2014	09/12/2014	09/12/2014	09/17/2014	45689	2106	TULANE DR	R	Backfilled with baserock 5'x15', 4 barracades.
WF0246477	1	CON	571100 Instal 2Way ClnOut	VSUM-9NVREF	- 305 Syracuse Pl install 2 way c/o	VSUM-9NVREF	- 305 Syracuse Pl	09/12/2014	10/02/2014	10/02/2014	10/02/2014	18801	305	SYRACUSE PL	.	.
WF0246486	1	LDN	573102 Sew Pipe Locating	MTOE-9NWEF8	/ 1295 N. Central Expy / Sewer Locates	MTOE-9NWEF8	/ 1295 N. Central Expy / Sewer Locates	09/10/2014	09/11/2014	09/11/2014	09/11/2014	24639	1295 N	CENTRAL EXPY	D	of Work to be done
		LDN	573102 Sew Pipe Locating	MTOE-9NWEF8	/ 1295 N. Central Expy / Sewer Locates	MTOE-9NWEF8	/ 1295 N. Central Expy / Sewer Locates	09/10/2014	09/11/2014	09/11/2014	09/11/2014	24639	1295 N	CENTRAL EXPY	D	Brown, Smith, Courtney / Marked Sewer in hocation
WF0246491	1	SMS	571206 Site Maintenance	MTOE-9NWENY	/ 418 Frances Way / Dig up c/o box	MTOE-9NWENY	/ 418 Frances Way / Dig up c/o box	09/11/2014	09/11/2014	09/11/2014	09/11/2014	2769	418	FRANCES WAY	D	ade
		SMS	571206 Site Maintenance	MTOE-9NWENY	/ 418 Frances Way / Dig up c/o box	MTOE-9NWENY	/ 418 Frances Way / Dig up c/o box	09/11/2014	09/11/2014	09/11/2014	09/11/2014	2769	418	FRANCES WAY	D	Wittenback, Gerow / dug up, cut stacks, put to gr
WF0246513	1	OTH	573104 OTHER	EPUE-9NXJM2	- 1811 Drew Ln - Located 4" Sewer Late	EPUE-9NXJM2	- 1811 Drew Ln - Located 4" Sewer Late	09/11/2014	09/11/2014	09/11/2014	09/11/2014	45059	1811	DREW LN	D	nge fencing, Alley closed.
		OTH	573104 OTHER	EPUE-9NXJM2	- 1811 Drew Ln - Located 4" Sewer Late	EPUE-9NXJM2	- 1811 Drew Ln - Located 4" Sewer Late	09/11/2014	09/11/2014	09/11/2014	09/11/2014	45059	1811	DREW LN	D	Eskridge, Ragan, Castillo, Ortiz, 4 baracades, ora
WF0246514	1	OTH	573104 OTHER	EPUE-9NXJWE	- 428 Frances Way - repl box	EPUE-9NXJWE	- 428 Frances Way - repl box	09/11/2014	09/11/2014	09/11/2014	09/11/2014	2779	428	FRANCES WAY	D	iginal box was under fence post
		OTH	573104 OTHER	EPUE-9NXJWE	- 428 Frances Way - repl box	EPUE-9NXJWE	- 428 Frances Way - repl box	09/11/2014	09/11/2014	09/11/2014	09/11/2014	2779	428	FRANCES WAY	D	Wittenback, Gerow, Dug up cut stacks, repl box. Or
WF0246515	1	SMS	571206 Site Maintenance	EPUE-9NXKB6	- 420 Frances Way - Repl box	EPUE-9NXKB6	- 420 Frances Way - Repl box	09/11/2014	09/11/2014	09/11/2014	09/11/2014	2771	420	FRANCES WAY	D	Wittenback, Gerow, Dug up, cut stacks, repl box
WF0246522	1	LDN	573102 Sew Pipe Locating	SNAA-9NYCVF	1370 w campbell rd-sewer line locates	SNAA-9NYCVF	1370 w campbell rd-sewer line locates	09/11/2014	09/11/2014	09/11/2014	09/11/2014	71433	1370 W	CAMPBELL RD	D	cruz
		LDN	573102 Sew Pipe Locating	SNAA-9NYCVF	1370 w campbell rd-sewer line locates	SNAA-9NYCVF	1370 w campbell rd-sewer line locates	09/11/2014	09/11/2014	09/11/2014	09/11/2014	71433	1370 W	CAMPBELL RD	D	davis goodman hayes sewer line locates for freddy
WF0246544	1	SMS	571206 Site Maintenance	JGES-9NVKCS	704 s weatherred dr-need c/o cap	JGES-9NVKCS	704 s weatherred dr-need c/o cap	09/12/2014	09/12/2014	09/12/2014	09/12/2014	28515	704 S	WEATHERRED DR	D	or the c/o
		SMS	571206 Site Maintenance	JGES-9NVKCS	704 s weatherred dr-need c/o cap	JGES-9NVKCS	704 s weatherred dr-need c/o cap	09/12/2014	09/12/2014	09/12/2014	09/12/2014	28515	704 S	WEATHERRED DR	D	briley courtney maverick we took out 2 new caps. f
WF0246545	1	SCP	571207 Sew customer prob	DISY-9NY4BX	1305 chippewa dr-10-16 w c/o	DISY-9NY4BX	1305 chippewa dr-10-16 w c/o	09/14/2014	09/14/2014	09/14/2014	09/14/2014	33613	1305	CHIPPEWA DR	D	und. the resident is having a problem with 1 bathr
		SCP	571207 Sew customer prob	DISY-9NY4BX	1305 chippewa dr-10-16 w c/o	DISY-9NY4BX	1305 chippewa dr-10-16 w c/o	09/14/2014	09/14/2014	09/14/2014	09/14/2014	33613	1305	CHIPPEWA DR	D	. jetted 25' towards the house, no stoppage was fo
		SCP	571207 Sew customer prob	DISY-9NY4BX	1305 chippewa dr-10-16 w c/o	DISY-9NY4BX	1305 chippewa dr-10-16 w c/o	09/14/2014	09/14/2014	09/14/2014	09/14/2014	33613	1305	CHIPPEWA DR	D	stanton worline located the c/o box + uncovered it
WF0246550	1	MHR	572600 Sew Manhole Repair	SNAA-9NZAFL	426 frances way-repair mh	SNAA-9NZAFL	426 frances way-repair mh	09/10/2014	09/10/2014	09/10/2014	09/10/2014	2777	426	FRANCES WAY	D	crete around mh

		MHR	572600 Sew Manhole Repair	SNAA-9NZAFL 426 frances way-repair mh	SNAA-9NZAFL 426 frances way-repair mh	09/10/2014	09/10/2014	09/10/2014	09/10/2014	2777	426		FRANCES WAY	D	wittenback gerow reset mh ring and lid. poured con
WF0246562	1	SFM	573105 Sew Read Flow Mtrs	MTOE-9NZDAJ / N. Jupiter Rd 2300 / Read flow meter	MTOE-9NZDAJ / N. Jupiter Rd 2300 / Read flow meter	09/12/2014	09/12/2014	09/12/2014	09/12/2014	66761	0	N	JUPITER RD	D	4
		SFM	573105 Sew Read Flow Mtrs	MTOE-9NZDAJ / N. Jupiter Rd 2300 / Read flow meter	MTOE-9NZDAJ / N. Jupiter Rd 2300 / Read flow meter	09/12/2014	09/12/2014	09/12/2014	09/12/2014	66761	0	N	JUPITER RD	D	Dacey, West / Read flow meter Reading: 1763
WF0246563	1	OTH	573104 OTHER	MTOE-9NZDBT / 3505 Brand Rd / 10-16 - For Parks D	MTOE-9NZDBT / 3505 Brand Rd / 10-16 - For Parks D	09/08/2014	09/08/2014	09/08/2014	09/08/2014	51705	3555		PARK VISTA RD	D	ewer problem that Theyre having
		OTH	573104 OTHER	MTOE-9NZDBT / 3505 Brand Rd / 10-16 - For Parks D	MTOE-9NZDBT / 3505 Brand Rd / 10-16 - For Parks D	09/08/2014	09/08/2014	09/08/2014	09/08/2014	51705	3555		PARK VISTA RD	D	Dacey, West / Come out for sewer call, Not a s
WF0246575	1	OTH	573104 OTHER	MTOE-9NZDWC / 410 Frances Way / Raise c/o box	MTOE-9NZDWC / 410 Frances Way / Raise c/o box	09/10/2014	09/10/2014	09/10/2014	09/10/2014	2761	410		FRANCES WAY	D	Wittenback, Gerow / Dug and raised box
WF0246576	1	COR	571200 Repir 2-way CleanO	SNAA-9NZG59 307 dublin dr-c/o redo	SNAA-9NZG59 307 dublin dr-c/o redo	09/12/2014	09/12/2014	09/12/2014	09/12/2014	29737	307		DUBLIN DR	D	nstalled new tap. backfilled with baserock. will n
		COR	571200 Repir 2-way CleanO	SNAA-9NZG59 307 dublin dr-c/o redo	SNAA-9NZG59 307 dublin dr-c/o redo	09/12/2014	09/12/2014	09/12/2014	09/12/2014	29737	307		DUBLIN DR	D	c/o line. tap was cracked and busted in the ack. i
		COR	571200 Repir 2-way CleanO	SNAA-9NZG59 307 dublin dr-c/o redo	SNAA-9NZG59 307 dublin dr-c/o redo	09/12/2014	09/12/2014	09/12/2014	09/12/2014	29737	307		DUBLIN DR	D	hayes goodman davis knocked out alley dug down to
WF0246583	1	CON	571100 Instal 2Way ClnOut	VSUM-9NZJBO - 27 Park Pl	VSUM-9NZJBO - 27 Park Pl	09/16/2014	09/16/2014	09/16/2014	09/22/2014	49873	27		PARK PL	R	Eskridge, Ortiz, Castillo, installed 2wc/o 27' NoS
		CON	571100 Instal 2Way ClnOut	VSUM-9NZJBO - 27 Park Pl	VSUM-9NZJBO - 27 Park Pl	09/16/2014	09/16/2014	09/16/2014	09/22/2014	49873	27		PARK PL	R	4 baracdes 4x8 sidewalk cut - ss
WF0246594	1	GSS	572101 Sew. Grease Stop	VSUM-9NYPLT 1604 E. Belt Line Rd. - 10 16 N c/o	VSUM-9NYPLT 1604 E. Belt Line Rd. - 10 16 N c/o	09/15/2014	09/15/2014	09/15/2014	09/15/2014	24917	1604	E	BELT LINE RD	D	ber
		GSS	572101 Sew. Grease Stop	VSUM-9NYPLT 1604 E. Belt Line Rd. - 10 16 N c/o	VSUM-9NYPLT 1604 E. Belt Line Rd. - 10 16 N c/o	09/15/2014	09/15/2014	09/15/2014	09/15/2014	24917	1604	E	BELT LINE RD	D	ng stoppage cause by grease make contact with Plum
		GSS	572101 Sew. Grease Stop	VSUM-9NYPLT 1604 E. Belt Line Rd. - 10 16 N c/o	VSUM-9NYPLT 1604 E. Belt Line Rd. - 10 16 N c/o	09/15/2014	09/15/2014	09/15/2014	09/15/2014	24917	1604	E	BELT LINE RD	D	Briley, Maverick - jet sewer main & line to buildi
WF0246595	1	SCP	571207 Sew customer prob	JGES-9NYJ72 425 Jolee St. - 10-16 w/co	JGES-9NYJ72 425 Jolee St. - 10-16 w/co	09/15/2014	09/15/2014	09/15/2014	09/15/2014	19643	425		JOLEE ST	D	se 38' NoStoppage found. Make contact with Regular
		SCP	571207 Sew customer prob	JGES-9NYJ72 425 Jolee St. - 10-16 w/co	JGES-9NYJ72 425 Jolee St. - 10-16 w/co	09/15/2014	09/15/2014	09/15/2014	09/15/2014	19643	425		JOLEE ST	D	Briley, Maverick - Jet sewer line from c/o to hou
WF0246596	1	SCP	571207 Sew customer prob	EPUE-9NYG5V 1336 Chipawa Dr. - 10 16 w c/o	EPUE-9NYG5V 1336 Chipawa Dr. - 10 16 w c/o	09/15/2014	09/15/2014	09/15/2014	09/15/2014	33801	1336		CHIPPEWA DR	D	e 62" No Stoppage found make contact with resident
		SCP	571207 Sew customer prob	EPUE-9NYG5V 1336 Chipawa Dr. - 10 16 w c/o	EPUE-9NYG5V 1336 Chipawa Dr. - 10 16 w c/o	09/15/2014	09/15/2014	09/15/2014	09/15/2014	33801	1336		CHIPPEWA DR	D	Briley, Maverick - Jet sewer line from c/o to hous
WF0246601	1	SMS	571206 Site Maintenance	SNAA-9P2DJK 1260 columbia dr-ck c/o's	SNAA-9P2DJK 1260 columbia dr-ck c/o's	09/15/2014	09/15/2014	09/15/2014	09/15/2014	52183	1260		COLUMBIA DR	D	briley maverick ck c/o's from past installs
WF0246602	1	SCP	571207 Sew customer prob	MTOE-9P2DKK / 1109 Chesterton Dr / 10-16 W c/o	MTOE-9P2DKK / 1109 Chesterton Dr / 10-16 W c/o	09/15/2014	09/15/2014	09/15/2014	09/15/2014	23081	1109		CHESTERTON DR	D	blems with one toilet + the kitchen. 25 Gals of wa
		SCP	571207 Sew customer prob	MTOE-9P2DKK / 1109 Chesterton Dr / 10-16 W c/o	MTOE-9P2DKK / 1109 Chesterton Dr / 10-16 W c/o	09/15/2014	09/15/2014	09/15/2014	09/15/2014	23081	1109		CHESTERTON DR	D	o stoppage was located. the resident is having pro
		SCP	571207 Sew customer prob	MTOE-9P2DKK / 1109 Chesterton Dr / 10-16 W c/o	MTOE-9P2DKK / 1109 Chesterton Dr / 10-16 W c/o	09/15/2014	09/15/2014	09/15/2014	09/15/2014	23081	1109		CHESTERTON DR	D	Stanton, Worline / Jetted 25' towards the house, n
WF0246605	1	OTH	573104 OTHER	MTOE-9P2DP4 / 414 Frances Way / Repl. c/o box	MTOE-9P2DP4 / 414 Frances Way / Repl. c/o box	09/10/2014	09/10/2014	09/10/2014	09/10/2014	2765	414		FRANCES WAY	D	laced box
		OTH	573104 OTHER	MTOE-9P2DP4 / 414 Frances Way / Repl. c/o box	MTOE-9P2DP4 / 414 Frances Way / Repl. c/o box	09/10/2014	09/10/2014	09/10/2014	09/10/2014	2765	414		FRANCES WAY	D	Wittenback, Gerow / Dug up box. Cut stacks and rep
WF0246607	1	6100	566100 MainSectionReplace	SNAA-9P2DSC 1226 danville dr-6" section replaced	SNAA-9P2DSC 1226 danville dr-6" section replaced	09/15/2014	09/15/2014	09/15/2014	09/15/2014	29533	1226		DANVILLE DR	D	s 6x8 al
		6100	566100 MainSectionReplace	SNAA-9P2DSC 1226 danville dr-6" section replaced	SNAA-9P2DSC 1226 danville dr-6" section replaced	09/15/2014	09/15/2014	09/15/2014	09/15/2014	29533	1226		DANVILLE DR	D	ral bedded and backfilled secured with 4 barricade
		6100	566100 MainSectionReplace	SNAA-9P2DSC 1226 danville dr-6" section replaced	SNAA-9P2DSC 1226 danville dr-6" section replaced	09/15/2014	09/15/2014	09/15/2014	09/15/2014	29533	1226		DANVILLE DR	D	corbin mason joey josh 6" point repair with 1 late
WF0246620	1	CON	571100 Instal 2Way ClnOut	VSUM-9P2KH2 - 409 Cascada Dr	VSUM-9P2KH2 - 409 Cascada Dr	09/17/2014	09/17/2014	09/17/2014	09/24/2014	76296	409		CASCADA DR	R	Original issue labelled as a C/O install issue is
		CON	571100 Instal 2Way ClnOut	VSUM-9P2KH2 - 409 Cascada Dr	VSUM-9P2KH2 - 409 Cascada Dr	09/17/2014	09/17/2014	09/17/2014	09/24/2014	76296	409		CASCADA DR	R	not a c/o install but is a 1" meter set - Eskridge
		CON	571100 Instal 2Way ClnOut	VSUM-9P2KH2 - 409 Cascada Dr	VSUM-9P2KH2 - 409 Cascada Dr	09/17/2014	09/17/2014	09/17/2014	09/24/2014	76296	409		CASCADA DR	R	Ortiz, set 1" meter #52977240 after locating and
		CON	571100 Instal 2Way ClnOut	VSUM-9P2KH2 - 409 Cascada Dr	VSUM-9P2KH2 - 409 Cascada Dr	09/17/2014	09/17/2014	09/17/2014	09/24/2014	76296	409		CASCADA DR	R	digging up 21' WoE - ss
WF0246635	1	TIS	572501 Sewer TV Inspect	MTOE-9P3D8A / 27 Park Pl / T.V.	MTOE-9P3D8A / 27 Park Pl / T.V.	09/16/2014	09/16/2014	09/16/2014	09/16/2014	49873	27		PARK PL	D	Wittenback, Gerow / televised and marked for c/o
WF0246638	1	OTH	573104 OTHER	SNAA-9P3DCU 2106 tulane dr-t.v.	SNAA-9P3DCU 2106 tulane dr-t.v.	09/16/2014	09/16/2014	09/16/2014	09/16/2014	45689	2106		TULANE DR	D	wittenback gerow unable to televise. marked by map
WF0246647	1	CON	571100 Instal 2Way ClnOut	VSUM-9P3K2T - 516 La Salle Dr	VSUM-9P3K2T - 516 La Salle Dr	09/18/2014		09/18/2014		48227	516		LA SALLE DR	.	.
WF0246652	1	UTH	571201 Unstop Ln To House	SSTD-9NZSEX 630 Devonshire Dr. - 10-16 w/co	SSTD-9NZSEX 630 Devonshire Dr. - 10-16 w/co	09/16/2014	09/16/2014	09/16/2014	09/16/2014	26403	630		DEVONSHIRE DR	D	, possible root stoppage. m/c is gals of water
		UTH	571201 Unstop Ln To House	SSTD-9NZSEX 630 Devonshire Dr. - 10-16 w/co	SSTD-9NZSEX 630 Devonshire Dr. - 10-16 w/co	09/16/2014	09/16/2014	09/16/2014	09/16/2014	26403	630		DEVONSHIRE DR	D	Stanton, Worline - unstopped 25' towards the house
WF0246653	1	SOC	573100Sew Odor Cmpln Insp	CSAN-9P2HLD 885 E. Collins Blvd. - odor complai	CSAN-9P2HLD 885 E. Collins Blvd. - odor complai	09/17/2014	09/17/2014	09/17/2014	09/17/2014	61169	885	E	COLLINS BLVD	D	ade contact. 200 gallons used.
		SOC	573100Sew Odor Cmpln Insp	CSAN-9P2HLD 885 E. Collins Blvd. - odor complai	CSAN-9P2HLD 885 E. Collins Blvd. - odor complai	09/17/2014	09/17/2014	09/17/2014	09/17/2014	61169	885	E	COLLINS BLVD	D	Dacey, West - Jetted the main 100', No stoppage. M
WF0246654	1	SCP	571207 Sew customer prob	SSTD-9P2K2W 516 LaSalle Dr. - 10-16 w/ c/o	SSTD-9P2K2W 516 LaSalle Dr. - 10-16 w/ c/o	09/17/2014	09/17/2014	09/17/2014	09/17/2014	48227	516		LA SALLE DR	D	em up in yard. 50 gallons used.
		SCP	571207 Sew customer prob	SSTD-9P2K2W 516 LaSalle Dr. - 10-16 w/ c/o	SSTD-9P2K2W 516 LaSalle Dr. - 10-16 w/ c/o	09/17/2014	09/17/2014	09/17/2014	09/17/2014	48227	516		LA SALLE DR	D	. No one home. Televised Identified customer probl
		SCP	571207 Sew customer prob	SSTD-9P2K2W 516 LaSalle Dr. - 10-16 w/ c/o	SSTD-9P2K2W 516 LaSalle Dr. - 10-16 w/ c/o	09/17/2014	09/17/2014	09/17/2014	09/17/2014	48227	516		LA SALLE DR	D	Dacey, West - Jetted towards house 10' No Stoppage
WF0246655	1	SCP	571207 Sew customer prob	VSUM-9P2Q4K 305 Syracuse place. - 10-16 at c/o	VSUM-9P2Q4K 305 Syracuse place. - 10-16 at c/o	09/17/2014	09/17/2014	09/17/2014	09/17/2014	18801	305		SYRACUSE PL	D	ne house left note. 75 gallons used. unstopped at
		SCP	571207 Sew customer prob	VSUM-9P2Q4K 305 Syracuse place. - 10-16 at c/o	VSUM-9P2Q4K 305 Syracuse place. - 10-16 at c/o	09/17/2014	09/17/2014	09/17/2014	09/17/2014	18801	305		SYRACUSE PL	D	c/o Jetted towards main 10' cleared stoppage. No o
		SCP	571207 Sew customer prob	VSUM-9P2Q4K 305 Syracuse place. - 10-16 at c/o	VSUM-9P2Q4K 305 Syracuse place. - 10-16 at c/o	09/17/2014	09/17/2014	09/17/2014	09/17/2014	18801	305		SYRACUSE PL	D	Dacey, West - 10-16 no c/o. went through customer
WF0246667	1	SMS	571206 Site Maintenance	MTOE-9P4D5S / 1260 Columbia Dr / site maint	MTOE-9P4D5S / 1260 Columbia Dr / site maint	09/12/2014	09/12/2014	09/12/2014	09/12/2014	0	0			D	rade
		SMS	571206 Site Maintenance	MTOE-9P4D5S / 1260 Columbia Dr / site maint	MTOE-9P4D5S / 1260 Columbia Dr / site maint	09/12/2014	09/12/2014	09/12/2014	09/12/2014	0	0			D	Briley, Courtney, Maverick / We raised C/o up to g
WF0246668	1	FRS	571203 Retap 4"	MTOE-9P4D74 / 723 Williams Way / 4" Retap	MTOE-9P4D74 / 723 Williams Way / 4" Retap	09/16/2014	09/16/2014	09/16/2014	09/16/2014	22585	723		WILLIAMS WAY	D	lled with baserock, and cleaned up area. Left 4 Ba
		FRS	571203 Retap 4"	MTOE-9P4D74 / 723 Williams Way / 4" Retap	MTOE-9P4D74 / 723 Williams Way / 4" Retap	09/16/2014	09/16/2014	09/16/2014	09/16/2014	22585	723		WILLIAMS WAY	D	t of concrete, dug down and did a 4" retap. Backfi
		FRS	571203 Retap 4"	MTOE-9P4D74 / 723 Williams Way / 4" Retap	MTOE-9P4D74 / 723 Williams Way / 4" Retap	09/16/2014	09/16/2014	09/16/2014	09/16/2014	22585	723		WILLIAMS WAY	D	Briley, Goodman, Alexander / Knocked out 5'X7' fee
WF0246673	1	OTH	573104 OTHER	MTOE-9P4DFH / 723 Williams Way / Bring parts	MTOE-9P4DFH / 723 Williams Way / Bring parts	09/16/2014	09/16/2014	09/16/2014	09/16/2014	22585	723		WILLIAMS WAY	D	Courtney, Lanahan, Davis / Brought 529 parts
WF0246678	1	MSR	572200 Sew Main Sctn Rplc	MTOE-9P4DWK / 2122 Meredith Ln / Dig up force main	MTOE-9P4DWK / 2122 Meredith Ln / Dig up force main	09/15/2014	09/15/2014	09/15/2014	09/15/2014	0	0			D	ured with barricades and fencing
		MSR	572200 Sew Main Sctn Rplc	MTOE-9P4DWK / 2122 Meredith Ln / Dig up force main	MTOE-9P4DWK / 2122 Meredith Ln / Dig up force main	09/15/2014	09/15/2014	09/15/2014	09/15/2014	0	0			D	heck valve. Replaced with 5' of 4" PVC hole is sec
		MSR	572200 Sew Main Sctn Rplc	MTOE-9P4DWK / 2122 Meredith Ln / Dig up force main	MTOE-9P4DWK / 2122 Meredith Ln / Dig up force main	09/15/2014	09/15/2014	09/15/2014	09/15/2014	0	0			D	Wittenback, Gerow, Ragan, Dacey /Cut out clogged c

WF0246693	1	UTH	571201 Unstop Ln To House	BSTS-9P3VFQ - 1607 Provincetown Ln - 10-16 w C/O	BSTS-9P3VFQ - 1607 Provincetown Ln - 10-16 w C/O	09/18/2014	09/18/2014	09/18/2014	09/18/2014	20811	1607	PROVINCETOWN LN	D	root stoppage M/C 40 gals of water.
		UTH	571201 Unstop Ln To House	BSTS-9P3VFQ - 1607 Provincetown Ln - 10-16 w C/O	BSTS-9P3VFQ - 1607 Provincetown Ln - 10-16 w C/O	09/18/2014	09/18/2014	09/18/2014	09/18/2014	20811	1607	PROVINCETOWN LN	D	Stanton, Worline, Unstopped 40' towards the house,
WF0246697	1	PMS	572400 Jet Trouble Main	MTOE-9P5FLS / 1260 Columbia Dr / Trouble main list	MTOE-9P5FLS / 1260 Columbia Dr / Trouble main list	09/17/2014	09/17/2014	09/17/2014	09/17/2014	0	0		D	Briley, Goodman, Alexander / Trouble main list
WF0246698	1	NSS	572100 Sewer No Stoppage	SSTD-9P2J32 / 730 Scottsdale Dr / Jetted Sewer mai	SSTD-9P2J32 / 730 Scottsdale Dr / Jetted Sewer mai	09/17/2014	09/17/2014	09/17/2014	09/17/2014	28151	730	SCOTTSDALE DR	D	main 700' hit no stopage
		NSS	572100 Sewer No Stoppage	SSTD-9P2J32 / 730 Scottsdale Dr / Jetted Sewer mai	SSTD-9P2J32 / 730 Scottsdale Dr / Jetted Sewer mai	09/17/2014	09/17/2014	09/17/2014	09/17/2014	28151	730	SCOTTSDALE DR	D	Briley, Goodman, Alexander / NO C/O jetted sewer
WF0246701	1	SCP	571207 Sew customer prob	SSTD-9P3MHW 815 Melrose Dr. - 10-16	SSTD-9P3MHW 815 Melrose Dr. - 10-16	09/18/2014	09/18/2014	09/18/2014	09/18/2014	14711	815	MELROSE DR	D	t no stoppage, made contact.
		SCP	571207 Sew customer prob	SSTD-9P3MHW 815 Melrose Dr. - 10-16	SSTD-9P3MHW 815 Melrose Dr. - 10-16	09/18/2014	09/18/2014	09/18/2014	09/18/2014	14711	815	MELROSE DR	D	Briley, Goodman - Jetted 27' feet toward house, hi
WF0246709	1	UTH	571201 Unstop Ln To House	SSTD-9P2M8H 717 westover dr-10-16	SSTD-9P2M8H 717 westover dr-10-16	09/17/2014	09/17/2014	09/17/2014	09/17/2014	32859	717	WESTOVER DR	D	th resident
		UTH	571201 Unstop Ln To House	SSTD-9P2M8H 717 westover dr-10-16	SSTD-9P2M8H 717 westover dr-10-16	09/17/2014	09/17/2014	09/17/2014	09/17/2014	32859	717	WESTOVER DR	D	ouse after jetting multiple times. made contact wi
		UTH	571201 Unstop Ln To House	SSTD-9P2M8H 717 westover dr-10-16	SSTD-9P2M8H 717 westover dr-10-16	09/17/2014	09/17/2014	09/17/2014	09/17/2014	32859	717	WESTOVER DR	D	briley goodman alexander hit stoppage 27' toward h
WF0246721	1	CON	571100 Instal 2Way ClnOut	VSUM-9P7HV6 - 1318 Chippewa Dr	VSUM-9P7HV6 - 1318 Chippewa Dr	09/22/2014	09/22/2014	09/22/2014	09/30/2014	33783	1318	CHIPPEWA DR	R	Brown, Hayes, Smith, knocked out street and sidewa
		CON	571100 Instal 2Way ClnOut	VSUM-9P7HV6 - 1318 Chippewa Dr	VSUM-9P7HV6 - 1318 Chippewa Dr	09/22/2014	09/22/2014	09/22/2014	09/30/2014	33783	1318	CHIPPEWA DR	R	lk tied onto resident PVC backfilled with baserock
		CON	571100 Instal 2Way ClnOut	VSUM-9P7HV6 - 1318 Chippewa Dr	VSUM-9P7HV6 - 1318 Chippewa Dr	09/22/2014	09/22/2014	09/22/2014	09/30/2014	33783	1318	CHIPPEWA DR	R	need to go back and retap the sewer main. Left a
		CON	571100 Instal 2Way ClnOut	VSUM-9P7HV6 - 1318 Chippewa Dr	VSUM-9P7HV6 - 1318 Chippewa Dr	09/22/2014	09/22/2014	09/22/2014	09/30/2014	33783	1318	CHIPPEWA DR	R	plate to cover hole with caution tape and barricad
		CON	571100 Instal 2Way ClnOut	VSUM-9P7HV6 - 1318 Chippewa Dr	VSUM-9P7HV6 - 1318 Chippewa Dr	09/22/2014	09/22/2014	09/22/2014	09/30/2014	33783	1318	CHIPPEWA DR	R	es 27' WoE - ss
WF0246722	1	UTM	571202 Unstop Lin To Main	EPUE-9P6RD9 - 625 Twilight Trl - 10-17 W C/O	EPUE-9P6RD9 - 625 Twilight Trl - 10-17 W C/O	09/21/2014	09/21/2014	09/21/2014	09/21/2014	12155	625	TWILIGHT TRL	D	he storm inlet, roughly5 gallons. We diluted the
		UTM	571202 Unstop Lin To Main	EPUE-9P6RD9 - 625 Twilight Trl - 10-17 W C/O	EPUE-9P6RD9 - 625 Twilight Trl - 10-17 W C/O	09/21/2014	09/21/2014	09/21/2014	09/21/2014	12155	625	TWILIGHT TRL	D	ximately 25 gallons escaped& a little made it to t
		UTM	571202 Unstop Lin To Main	EPUE-9P6RD9 - 625 Twilight Trl - 10-17 W C/O	EPUE-9P6RD9 - 625 Twilight Trl - 10-17 W C/O	09/21/2014	09/21/2014	09/21/2014	09/21/2014	12155	625	TWILIGHT TRL	D	Davis, Gerow, Unstopped toward main at 3:50. Appro
WF0246723	1	UTM	571202 Unstop Lin To Main	SSIO-9P6TUT - 908 Warfield Way - 10-16 w C/O	SSIO-9P6TUT - 908 Warfield Way - 10-16 w C/O	09/21/2014	09/21/2014	09/21/2014	09/21/2014	32301	908	WARFIELD WAY	D	eared it. Made contact all clear.
		UTM	571202 Unstop Lin To Main	SSIO-9P6TUT - 908 Warfield Way - 10-16 w C/O	SSIO-9P6TUT - 908 Warfield Way - 10-16 w C/O	09/21/2014	09/21/2014	09/21/2014	09/21/2014	32301	908	WARFIELD WAY	D	Davis, Gerow, Cleaned toward main hit stoppage& cl
WF0246733	1	UTH	571201 Unstop Ln To House	DISY-9P5NN7 - 503 West Shore Dr - 10-16 W C/O	DISY-9P5NN7 - 503 West Shore Dr - 10-16 W C/O	09/20/2014	09/20/2014	09/20/2014	09/20/2014	34729	503	WEST SHORE DR	D	ll clear. 20 gallons WTR Used
		UTH	571201 Unstop Ln To House	DISY-9P5NN7 - 503 West Shore Dr - 10-16 W C/O	DISY-9P5NN7 - 503 West Shore Dr - 10-16 W C/O	09/20/2014	09/20/2014	09/20/2014	09/20/2014	34729	503	WEST SHORE DR	D	' up in yard. Let resident know & had them flush a
		UTH	571201 Unstop Ln To House	DISY-9P5NN7 - 503 West Shore Dr - 10-16 W C/O	DISY-9P5NN7 - 503 West Shore Dr - 10-16 W C/O	09/20/2014	09/20/2014	09/20/2014	09/20/2014	34729	503	WEST SHORE DR	D	Davis, Gerow, Cleaned towardhouse. Hit stoppage 15
WF0246742	1	NSS	572100 Sewer No Stoppage	BSTS-9P625X - 1105 Meadow Cir - 10-16 no C/O	BSTS-9P625X - 1105 Meadow Cir - 10-16 no C/O	09/20/2014	09/20/2014	09/20/2014	09/20/2014	14399	1105	MEADOW CIR	D	and she requested we try one more time so we obliq
		NSS	572100 Sewer No Stoppage	BSTS-9P625X - 1105 Meadow Cir - 10-16 no C/O	BSTS-9P625X - 1105 Meadow Cir - 10-16 no C/O	09/20/2014	09/20/2014	09/20/2014	09/20/2014	14399	1105	MEADOW CIR	D	n. Made contact & let her know it was in her line
		NSS	572100 Sewer No Stoppage	BSTS-9P625X - 1105 Meadow Cir - 10-16 no C/O	BSTS-9P625X - 1105 Meadow Cir - 10-16 no C/O	09/20/2014	09/20/2014	09/20/2014	09/20/2014	14399	1105	MEADOW CIR	D	Davis, Gerow, Did not find a cleanout, cleaned mai
WF0246744	1	CON	571100 Instal 2Way ClnOut	VSUM-9P7M6Z - 1602 Syracuse Dr	VSUM-9P7M6Z - 1602 Syracuse Dr	09/22/2014	09/22/2014	09/22/2014	09/25/2014	45571	1602	SYRACUSE DR	R	Eskridge, Ortiz, Ragan, Rabe, Castillo, installed
		CON	571100 Instal 2Way ClnOut	VSUM-9P7M6Z - 1602 Syracuse Dr	VSUM-9P7M6Z - 1602 Syracuse Dr	09/22/2014	09/22/2014	09/22/2014	09/25/2014	45571	1602	SYRACUSE DR	R	2wc/o 40' EoW 4 baracades 4x8 sidewalk cut 4x4 lea
		CON	571100 Instal 2Way ClnOut	VSUM-9P7M6Z - 1602 Syracuse Dr	VSUM-9P7M6Z - 1602 Syracuse Dr	09/22/2014	09/22/2014	09/22/2014	09/25/2014	45571	1602	SYRACUSE DR	R	dwalk - ss
WF0246785	1	SFM	573105 Sew Read Flow Mtrs	SNAA-9P8ABR n jupiter rd 2300-read flow meter	SNAA-9P8ABR n jupiter rd 2300-read flow meter	09/19/2014	09/19/2014	09/19/2014	09/19/2014	66761	0 N	JUPITER RD	D	eskridge ortiz r-25455
WF0246787	1	SFM	573105 Sew Read Flow Mtrs	SNAA-9P8AGW n juupiter rd 2300-read flow meter	SNAA-9P8AGW n juupiter rd 2300-read flow meter	09/18/2014	09/18/2014	09/18/2014	09/18/2014	66761	0 N	JUPITER RD	D	ragan ortiz read flow meter r-24288
WF0246791	1	6301	566301 Insp-ProbDetection	SNAA-9P8ASL 400 n glenville dr-televised s/m 3355	SNAA-9P8ASL 400 n glenville dr-televised s/m 3355	09/19/2014	09/19/2014	09/19/2014	09/19/2014	0	0		D	complete no problems found
		6301	566301 Insp-ProbDetection	SNAA-9P8ASL 400 n glenville dr-televised s/m 3355	SNAA-9P8ASL 400 n glenville dr-televised s/m 3355	09/19/2014	09/19/2014	09/19/2014	09/19/2014	0	0		D	stanton worline michael tv inspection of s/m 3355
WF0246792	1	6302	566302 Main Cleaning	SNAA-9P8AVK 1260 columbia dr-s/m's cleaned	SNAA-9P8AVK 1260 columbia dr-s/m's cleaned	09/19/2014	09/19/2014	09/19/2014	09/19/2014	52183	1260	COLUMBIA DR	D	stanton worline michael cleaned s/m's 3355,3356
WF0246795	1	OTH	573104 OTHER	SNAA-9P8B3B 5205 limestone ct-assist 140 locating	SNAA-9P8B3B 5205 limestone ct-assist 140 locating	09/19/2014	09/19/2014	09/19/2014	09/19/2014	88299	5205	LIMESTONE CT	D	for m. christopher construction
		OTH	573104 OTHER	SNAA-9P8B3B 5205 limestone ct-assist 140 locating	SNAA-9P8B3B 5205 limestone ct-assist 140 locating	09/19/2014	09/19/2014	09/19/2014	09/19/2014	88299	5205	LIMESTONE CT	D	dacey west assisting 140 in locating lateral line
WF0246797	1	NSS	572100 Sewer No Stoppage	SSTD-9P4J8T 417 canyon ridge dr-10-16	SSTD-9P4J8T 417 canyon ridge dr-10-16	09/19/2014	09/19/2014	09/19/2014	09/19/2014	6177	417	CANYON RIDGE DR	D	e found made contact with resident
		NSS	572100 Sewer No Stoppage	SSTD-9P4J8T 417 canyon ridge dr-10-16	SSTD-9P4J8T 417 canyon ridge dr-10-16	09/19/2014	09/19/2014	09/19/2014	09/19/2014	6177	417	CANYON RIDGE DR	D	courtmey lanahan davis jetted main 500' no stoppag
WF0246800	1	PMS	572400 Jet Trouble Main	SNAA-9P8BK5 1260 columbia dr-trouble mains	SNAA-9P8BK5 1260 columbia dr-trouble mains	09/19/2014	09/19/2014	09/19/2014	09/19/2014	52183	1260	COLUMBIA DR	D	ist
		PMS	572400 Jet Trouble Main	SNAA-9P8BK5 1260 columbia dr-trouble mains	SNAA-9P8BK5 1260 columbia dr-trouble mains	09/19/2014	09/19/2014	09/19/2014	09/19/2014	52183	1260	COLUMBIA DR	D	courtney lanahan davis jetted trouble mains from l
WF0246802	1	6100	566100 MainSectionReplace	MTOE-9P8CNV / 1218 Danville Dr / Point Repair	MTOE-9P8CNV / 1218 Danville Dr / Point Repair	09/16/2014	09/16/2014	09/16/2014	09/16/2014	0	0		D	r main 2 taps Bed and Backfill
		6100	566100 MainSectionReplace	MTOE-9P8CNV / 1218 Danville Dr / Point Repair	MTOE-9P8CNV / 1218 Danville Dr / Point Repair	09/16/2014	09/16/2014	09/16/2014	09/16/2014	0	0		D	Moore, Andrews, Buchanan, Worline / Repair 6" sewe
WF0246804	1	6301	566301 Insp-ProbDetection	MTOE-9P8CSX / 400 N. Glenville Dr / Televised S/M	MTOE-9P8CSX / 400 N. Glenville Dr / Televised S/M	09/19/2014	09/19/2014	09/19/2014	09/19/2014	0	0		D	3356 Complete no problems found
		6301	566301 Insp-ProbDetection	MTOE-9P8CSX / 400 N. Glenville Dr / Televised S/M	MTOE-9P8CSX / 400 N. Glenville Dr / Televised S/M	09/19/2014	09/19/2014	09/19/2014	09/19/2014	0	0		D	Stanton, Worline, Michael / TV inspection of S/M
WF0246807	1	OTH	573104 OTHER	MTOE-9P8CY8 / 1260 Columbia Dr / White Line Jobs	MTOE-9P8CY8 / 1260 Columbia Dr / White Line Jobs	09/19/2014	09/19/2014	09/19/2014	09/19/2014	0	0		D	ilitys
		OTH	573104 OTHER	MTOE-9P8CY8 / 1260 Columbia Dr / White Line Jobs	MTOE-9P8CY8 / 1260 Columbia Dr / White Line Jobs	09/19/2014	09/19/2014	09/19/2014	09/19/2014	0	0		D	Brown, Smith / White line lobs for locations of ut
WF0246808	1	SCP	571207 Sew customer prob	SSTD-9P4M3S / 500 Rockingham Ln / 10-16	SSTD-9P4M3S / 500 Rockingham Ln / 10-16	09/19/2014	09/19/2014	09/19/2014	09/19/2014	17523	500	ROCKINGHAM LN	D	page
		SCP	571207 Sew customer prob	SSTD-9P4M3S / 500 Rockingham Ln / 10-16	SSTD-9P4M3S / 500 Rockingham Ln / 10-16	09/19/2014	09/19/2014	09/19/2014	09/19/2014	17523	500	ROCKINGHAM LN	D	Courtney, Lanahan, Davis / Jetted 20' hit no stop
WF0246809	1	GSS	572101 Sew. Grease Stop	SSTD-9P4J4Q / 919 S. Weatherred Dr / 10-16	SSTD-9P4J4Q / 919 S. Weatherred Dr / 10-16	09/19/2014	09/19/2014	09/19/2014	09/19/2014	63911	919 S	WEATHERRED DR	D	age waited for main to drain flow was fine
		GSS	572101 Sew. Grease Stop	SSTD-9P4J4Q / 919 S. Weatherred Dr / 10-16	SSTD-9P4J4Q / 919 S. Weatherred Dr / 10-16	09/19/2014	09/19/2014	09/19/2014	09/19/2014	63911	919 S	WEATHERRED DR	D	Courtney, Lanahan, Davis / Jetted main 150' stopp
WF0246810	1	SCP	571207 Sew customer prob	SSTD-9P4J6E / 413 Canyon Ridge Dr / 10-16 W/CO	SSTD-9P4J6E / 413 Canyon Ridge Dr / 10-16 W/CO	09/19/2014	09/19/2014	09/19/2014	09/19/2014	6173	413	CANYON RIDGE DR	D	e no stoppage found had him flush flow was fine
		SCP	571207 Sew customer prob	SSTD-9P4J6E / 413 Canyon Ridge Dr / 10-16 W/CO	SSTD-9P4J6E / 413 Canyon Ridge Dr / 10-16 W/CO	09/19/2014	09/19/2014	09/19/2014	09/19/2014	6173	413	CANYON RIDGE DR	D	Courtney, Lanahan, Davis / Jetted 20' towards hous

WF0246817	1	OTH	573104 OTHER	MTOE-9P8DRH / 453 Tiffany Trl / Site Maint	MTOE-9P8DRH / 453 Tiffany Trl / Site Maint	09/19/2014	09/19/2014	09/19/2014	09/19/2014	62759	453	TIFFANY TRL	D	raised c/o box and added dirt
		OTH	573104 OTHER	MTOE-9P8DRH / 453 Tiffany Trl / Site Maint	MTOE-9P8DRH / 453 Tiffany Trl / Site Maint	09/19/2014	09/19/2014	09/19/2014	09/19/2014	62759	453	TIFFANY TRL	D	Wittenback, Gerow, Ragan, Castillo / Removed sand.
WF0246827	1	CON	571100 Instal 2Way ClnOut	VSUM-9P8PC4 - 400 Ridgeview Dr	VSUM-9P8PC4 - 400 Ridgeview Dr	09/23/2014		09/23/2014		7575	400	RIDGEVIEW DR	.	.
WF0246828	1	CON	571100 Instal 2Way ClnOut	VSUM-9P8PDC - 805 Edgefield Dr	VSUM-9P8PDC - 805 Edgefield Dr	09/23/2014	09/23/2014	09/23/2014	10/06/2014	14685	805	EDGEFIELD DR	R	Briley, Alexander, Lanahan, knocked out alley dug
		CON	571100 Instal 2Way ClnOut	VSUM-9P8PDC - 805 Edgefield Dr	VSUM-9P8PDC - 805 Edgefield Dr	09/23/2014	09/23/2014	09/23/2014	10/06/2014	14685	805	EDGEFIELD DR	R	down installed 2 way c/o bedded backfilled and cle
		CON	571100 Instal 2Way ClnOut	VSUM-9P8PDC - 805 Edgefield Dr	VSUM-9P8PDC - 805 Edgefield Dr	09/23/2014	09/23/2014	09/23/2014	10/06/2014	14685	805	EDGEFIELD DR	R	aned area ocation 34' EoW - ss
WF0246829	1	CON	571100 Instal 2Way ClnOut	VSUM-9P8PE7 - 710 Timberlake Cir	VSUM-9P8PE7 - 710 Timberlake Cir	09/23/2014	09/23/2014	09/23/2014	10/08/2014	32971	710	TIMBERLAKE CIR	R	Courtney, Lanahan, Davis, Alexander, knocked out s
		CON	571100 Instal 2Way ClnOut	VSUM-9P8PE7 - 710 Timberlake Cir	VSUM-9P8PE7 - 710 Timberlake Cir	09/23/2014	09/23/2014	09/23/2014	10/08/2014	32971	710	TIMBERLAKE CIR	R	idewalk dug down installed 2way c/o bedded and bac
		CON	571100 Instal 2Way ClnOut	VSUM-9P8PE7 - 710 Timberlake Cir	VSUM-9P8PE7 - 710 Timberlake Cir	09/23/2014	09/23/2014	09/23/2014	10/08/2014	32971	710	TIMBERLAKE CIR	R	kfilled and cleaned area left one barricade locati
		CON	571100 Instal 2Way ClnOut	VSUM-9P8PE7 - 710 Timberlake Cir	VSUM-9P8PE7 - 710 Timberlake Cir	09/23/2014	09/23/2014	09/23/2014	10/08/2014	32971	710	TIMBERLAKE CIR	R	on 31' EoW - ss
WF0246830	1	CON	571100 Instal 2Way ClnOut	VSUM-9P8PFL - 611 Twilight Trl	VSUM-9P8PFL - 611 Twilight Trl	09/23/2014		09/23/2014		12169	611	TWILIGHT TRL	.	.
WF0246848	1	NSS	572100 Sewer No Stoppage	BSTS-9P8UGY 101 E Phillips St. - 10-16 No C/O	BSTS-9P8UGY 101 E Phillips St. - 10-16 No C/O	09/22/2014	09/22/2014	09/22/2014	09/22/2014	39779	101 E	PHILLIPS ST	D	d to grade
		NSS	572100 Sewer No Stoppage	BSTS-9P8UGY 101 E Phillips St. - 10-16 No C/O	BSTS-9P8UGY 101 E Phillips St. - 10-16 No C/O	09/22/2014	09/22/2014	09/22/2014	09/22/2014	39779	101 E	PHILLIPS ST	D	Found missing MH ran main N/S MH needs to be raise
WF0246857	1	COR	571200 Repir 2-way CleanO	SNAA-9P98JY 822 greenhaven dr-c/o redo	SNAA-9P98JY 822 greenhaven dr-c/o redo	09/22/2014	09/22/2014	09/22/2014	09/22/2014	15167	822	GREENHAVEN DR	D	kfilled with baserock, cleaned up area, and left n
		COR	571200 Repir 2-way CleanO	SNAA-9P98JY 822 greenhaven dr-c/o redo	SNAA-9P98JY 822 greenhaven dr-c/o redo	09/22/2014	09/22/2014	09/22/2014	09/22/2014	15167	822	GREENHAVEN DR	D	concrete in alley, dug dowm and repaired c/o. bac
		COR	571200 Repir 2-way CleanO	SNAA-9P98JY 822 greenhaven dr-c/o redo	SNAA-9P98JY 822 greenhaven dr-c/o redo	09/22/2014	09/22/2014	09/22/2014	09/22/2014	15167	822	GREENHAVEN DR	D	briley goodman alexander knocked out 5'x6' foot of
WF0246858	1	UTH	571201 Unstop Ln To House	VSUM-9P7Q2L 744 sherbrok dr-10-16 w c/o	VSUM-9P7Q2L 744 sherbrok dr-10-16 w c/o	09/22/2014	09/22/2014	09/22/2014	09/22/2014	22877	744	SHERBROOK DR	D	s to be replaced. water 20 gal
		UTH	571201 Unstop Ln To House	VSUM-9P7Q2L 744 sherbrok dr-10-16 w c/o	VSUM-9P7Q2L 744 sherbrok dr-10-16 w c/o	09/22/2014	09/22/2014	09/22/2014	09/22/2014	22877	744	SHERBROOK DR	D	age found. left a note on front door. c/o box need
		UTH	571201 Unstop Ln To House	VSUM-9P7Q2L 744 sherbrok dr-10-16 w c/o	VSUM-9P7Q2L 744 sherbrok dr-10-16 w c/o	09/22/2014	09/22/2014	09/22/2014	09/22/2014	22877	744	SHERBROOK DR	D	brown hayes smith jetted c/o toward house no stopp
WF0246859	1	NSS	572100 Sewer No Stoppage	SSIO-9P7VNF 805 edgefield dr-10-16 no c/o	SSIO-9P7VNF 805 edgefield dr-10-16 no c/o	09/22/2014	09/22/2014	09/22/2014	09/22/2014	14685	805	EDGEFIELD DR	D	to be the washing machine used 200 gallons wtr
		NSS	572100 Sewer No Stoppage	SSIO-9P7VNF 805 edgefield dr-10-16 no c/o	SSIO-9P7VNF 805 edgefield dr-10-16 no c/o	09/22/2014	09/22/2014	09/22/2014	09/22/2014	14685	805	EDGEFIELD DR	D	davis west cleaned main, made contact. turned out
WF0246863	1	LDN	573102 Sew Pipe Locating	SNAA-9P99SD 5200 limestone ct-LL	SNAA-9P99SD 5200 limestone ct-LL	09/22/2014	09/22/2014	09/22/2014	09/22/2014	88291	5200	LIMESTONE CT	D	wittenback gerow marked sewer tap
WF0246864	1	UTH	571201 Unstop Ln To House	SNAA-9P9AGG 514 rorary dr-10-16	SNAA-9P9AGG 514 rorary dr-10-16	09/22/2014	09/22/2014	09/22/2014	09/22/2014	37175	514	RORARY DR	D	wittenback gerow unst. t/h m/c
WF0246868	1	SCP	571207 Sew customer prob	SSTD-9P7JWQ 1323 chippewa dr-10-16 w c/o	SSTD-9P7JWQ 1323 chippewa dr-10-16 w c/o	09/22/2014	09/22/2014	09/22/2014	09/22/2014	33595	1323	CHIPPEWA DR	D	d line was clear. will need to camera the line to
		SCP	571207 Sew customer prob	SSTD-9P7JWQ 1323 chippewa dr-10-16 w c/o	SSTD-9P7JWQ 1323 chippewa dr-10-16 w c/o	09/22/2014	09/22/2014	09/22/2014	09/22/2014	33595	1323	CHIPPEWA DR	D	se, but there was no stoppage. jetted both ways an
		SCP	571207 Sew customer prob	SSTD-9P7JWQ 1323 chippewa dr-10-16 w c/o	SSTD-9P7JWQ 1323 chippewa dr-10-16 w c/o	09/22/2014	09/22/2014	09/22/2014	09/22/2014	33595	1323	CHIPPEWA DR	D	browm hayes smith c/o was holding water toward hou
WF0246870	1	LDN	573102 Sew Pipe Locating	MTOE-9P9CWL / 1124 Mill Springs	MTOE-9P9CWL / 1124 Mill Springs	09/22/2014	09/22/2014	09/22/2014	09/22/2014	10749	1124	MILL SPRINGS	D	dent , water was clear
		LDN	573102 Sew Pipe Locating	MTOE-9P9CWL / 1124 Mill Springs	MTOE-9P9CWL / 1124 Mill Springs	09/22/2014	09/22/2014	09/22/2014	09/22/2014	10749	1124	MILL SPRINGS	D	Brown, Hayes, Smith / located sewer line for resi
WF0246925	1	UTH	571201 Unstop Ln To House	SSTD-9P8KME 27 Park Pl. - 10-16 w c/o	SSTD-9P8KME 27 Park Pl. - 10-16 w c/o	09/23/2014	09/23/2014	09/23/2014	09/23/2014	49873	27	PARK PL	D	page, made contact
		UTH	571201 Unstop Ln To House	SSTD-9P8KME 27 Park Pl. - 10-16 w c/o	SSTD-9P8KME 27 Park Pl. - 10-16 w c/o	09/23/2014	09/23/2014	09/23/2014	09/23/2014	49873	27	PARK PL	D	Eskridge, Ortiz - Jetted 25' toward house, no stop
WF0246935	1	6301	566301 Insp-ProbDetection	SNAA-9PA7RN 1900 JJ Pearce dr-tv inspection	SNAA-9PA7RN 1900 JJ Pearce dr-tv inspection	09/23/2014	09/23/2014	09/23/2014	09/23/2014	13823	1900	J J PEARCE DR	D	on, claytile in the main, needs to be recleaned
		6301	566301 Insp-ProbDetection	SNAA-9PA7RN 1900 JJ Pearce dr-tv inspection	SNAA-9PA7RN 1900 JJ Pearce dr-tv inspection	09/23/2014	09/23/2014	09/23/2014	09/23/2014	13823	1900	J J PEARCE DR	D	stanton masson televised s/m 6023 stopped inspecti
WF0246937	1	6100	566100 MainSectionReplace	SNAA-9PA83Y 1128 wilderness tr-6" point repair	SNAA-9PA83Y 1128 wilderness tr-6" point repair	09/23/2014	09/23/2014	09/23/2014	09/23/2014	10639	1128	WILDERNESS TRL	D	l
		6100	566100 MainSectionReplace	SNAA-9PA83Y 1128 wilderness tr-6" point repair	SNAA-9PA83Y 1128 wilderness tr-6" point repair	09/23/2014	09/23/2014	09/23/2014	09/23/2014	10639	1128	WILDERNESS TRL	D	talled tap. bedded + backfilled 4 barricades 6x8 a
		6100	MainSectionReplace	SNAA-9PA83Y 1128 wilderness tr-6" point repair	SNAA-9PA83Y 1128 wilderness tr-6" point repair	09/23/2014	09/23/2014	09/23/2014	09/23/2014	10639	1128	WILDERNESS TRL	D	moore josh corbin temp replaced 2' of main and ins
WF0246939	1	PMS	572400 Jet Trouble Main	SNAA-9PA8EH 1260 columbia dr-trouble main list	SNAA-9PA8EH 1260 columbia dr-trouble main list	09/23/2014	09/23/2014	09/23/2014	09/23/2014	52183	1260	COLUMBIA DR	D	briley goodman alexander trouble mainlist
WF0246941	1	UTM	571202 Unstop Lin To Main	SNAA-9PA8KP 805 edgefield dr-10-16	SNAA-9PA8KP 805 edgefield dr-10-16	09/23/2014	09/23/2014	09/23/2014	09/23/2014	14685	805	EDGEFIELD DR	D	house. met with resident. white lined for c/o ins
		UTM	571202 Unstop Lin To Main	SNAA-9PA8KP 805 edgefield dr-10-16	SNAA-9PA8KP 805 edgefield dr-10-16	09/23/2014	09/23/2014	09/23/2014	09/23/2014	14685	805	EDGEFIELD DR	D	et and hit stoppage, got to slow drain from c/o at
		UTM	571202 Unstop Lin To Main	SNAA-9PA8KP 805 edgefield dr-10-16	SNAA-9PA8KP 805 edgefield dr-10-16	09/23/2014	09/23/2014	09/23/2014	09/23/2014	14685	805	EDGEFIELD DR	D	briley goodman alexander jetted toward main 20' fe
WF0246943	1	6301	566301 Insp-ProbDetection	SNAA-9PA8OE 5205 limestone ct-televised s/m	SNAA-9PA8OE 5205 limestone ct-televised s/m	09/19/2014	09/19/2014	09/19/2014	09/19/2014	88299	5205	LIMESTONE CT	D	p
		6301	566301 Insp-ProbDetection	SNAA-9PA8OE 5205 limestone ct-televised s/m	SNAA-9PA8OE 5205 limestone ct-televised s/m	09/19/2014	09/19/2014	09/19/2014	09/19/2014	88299	5205	LIMESTONE CT	D	stanton worline michael televised s/m to locate ta
WF0246944	1	MSR	572200 Sew Main Sctn Rplc	SNAA-9PA9KE 723 williams way-2' main section repl	SNAA-9PA9KE 723 williams way-2' main section repl	09/16/2014	09/16/2014	09/16/2014	09/16/2014	22585	723	WILLIAMS WAY	D	ain
		MSR	572200 Sew Main Sctn Rplc	SNAA-9PA9KE 723 williams way-2' main section repl	SNAA-9PA9KE 723 williams way-2' main section repl	09/16/2014	09/16/2014	09/16/2014	09/16/2014	22585	723	WILLIAMS WAY	D	briley goodman alexander replaced 2' feet of bad m
WF0246952	1	SMS	571206 Site Maintenance	SNAA-9PAA4C 1260 columbia dr-site maintenance	SNAA-9PAA4C 1260 columbia dr-site maintenance	09/23/2014	09/23/2014	09/23/2014	09/23/2014	52183	1260	COLUMBIA DR	D	m list
		SMS	571206 Site Maintenance	SNAA-9PAA4C 1260 columbia dr-site maintenance	SNAA-9PAA4C 1260 columbia dr-site maintenance	09/23/2014	09/23/2014	09/23/2014	09/23/2014	52183	1260	COLUMBIA DR	D	courtmey lanahan davis raise c/o's up to grade fro
WF0246953	1	SCP	571207 Sew customer prob	SSTD-9P7R3D 705 terryland dr-10-16 w c/o	SSTD-9P7R3D 705 terryland dr-10-16 w c/o	09/22/2014	09/22/2014	09/22/2014	09/22/2014	32963	705	TERRYLAND DR	D	25 gal
		SCP	571207 Sew customer prob	SSTD-9P7R3D 705 terryland dr-10-16 w c/o	SSTD-9P7R3D 705 terryland dr-10-16 w c/o	09/22/2014	09/22/2014	09/22/2014	09/22/2014	32963	705	TERRYLAND DR	D	t hit a stoppage made contact with resident water
		SCP	571207 Sew customer prob	SSTD-9P7R3D 705 terryland dr-10-16 w c/o	SSTD-9P7R3D 705 terryland dr-10-16 w c/o	09/22/2014	09/22/2014	09/22/2014	09/22/2014	32963	705	TERRYLAND DR	D	brown hayes smith jetted c/o toward house and didn
WF0246954	1	SCP	571207 Sew customer prob	SSTD-9P8MJP 824 brentwood ln-10-16	SSTD-9P8MJP 824 brentwood ln-10-16	09/23/2014	09/23/2014	09/23/2014	09/23/2014	15377	824	BRENTWOOD LN	D	use hit no stoppage. made contact with resident
		SCP	571207 Sew customer prob	SSTD-9P8MJP 824 brentwood ln-10-16	SSTD-9P8MJP 824 brentwood ln-10-16	09/23/2014	09/23/2014	09/23/2014	09/23/2014	15377	824	BRENTWOOD LN	D	briley goodman alexander jetted 25' feet toward ho
WF0246955	1	SCP	571207 Sew customer prob	JGES-9P8LYU 628 westover dr-10-16	JGES-9P8LYU 628 westover dr-10-16	09/23/2014	09/23/2014	09/23/2014	09/23/2014	21965	628	WESTOVER DR	D	use hit no stoppage made contact with resident
		SCP	571207 Sew customer prob	JGES-9P8LYU 628 westover dr-10-16	JGES-9P8LYU 628 westover dr-10-16	09/23/2014	09/23/2014	09/23/2014	09/23/2014	21965	628	WESTOVER DR	D	briley goodman alexander jetted 30' feet toward ho
WF0246956	1	NSS	572100 Sewer No Stoppage	SSTD-9P8HUD 929 vinecrest ln-10-16	SSTD-9P8HUD 929 vinecrest ln-10-16	09/23/2014	09/23/2014	09/23/2014	09/23/2014	15629	929	VINECREST LN	D	et hit no stoppage. made contact with resident

	NSS	572100 Sewer No Stoppage	SSTD-9P8HUD 929 vinecrest ln-10-16	SSTD-9P8HUD 929 vinecrest ln-10-16	09/23/2014	09/23/2014	09/23/2014	09/23/2014	15629	929	VINECREST LN	D	briley goodman alexander jetted sewer main 200' fe
WF0246957	1 MHA	572601 Sewer Manhole Adj	SNAA-9PAAFR 100 e phillips st-adjust mh	SNAA-9PAAFR 100 e phillips st-adjust mh	09/23/2014	09/23/2014	09/23/2014	09/23/2014	0	0		D	s, and poured concrete around risers and ring
	MHA	572601 Sewer Manhole Adj	SNAA-9PAAFR 100 e phillips st-adjust mh	SNAA-9PAAFR 100 e phillips st-adjust mh	09/23/2014	09/23/2014	09/23/2014	09/23/2014	0	0		D	witenback gerow ragan castillo dug out added riser
WF0246959	1 6100	566100 MainSectionReplace	MTOE-9PAD85 / 1505 Flintwood Dr / 6" Point Repair	MTOE-9PAD85 / 1505 Flintwood Dr / 6" Point Repair	09/22/2014	09/22/2014	09/22/2014	09/22/2014	17783	1505	FLINTWOOD DR	D	d A plate 4X8 st
	6100	566100 MainSectionReplace	MTOE-9PAD85 / 1505 Flintwood Dr / 6" Point Repair	MTOE-9PAD85 / 1505 Flintwood Dr / 6" Point Repair	09/22/2014	09/22/2014	09/22/2014	09/22/2014	17783	1505	FLINTWOOD DR	D	. Bedded < backfilled secured with 4 barricades an
	6100	MainSectionReplace	MTOE-9PAD85 / 1505 Flintwood Dr / 6" Point Repair	MTOE-9PAD85 / 1505 Flintwood Dr / 6" Point Repair	09/22/2014	09/22/2014	09/22/2014	09/22/2014	17783	1505	FLINTWOOD DR	D	Moore, Mason, Corbin / Replaced bad joint in pipe
WF0246962	1 6302	566302 Main Cleaning	MTOE-9PADDV / 1260 Columbia Dr / Cleaned S/M's	MTOE-9PADDV / 1260 Columbia Dr / Cleaned S/M's	09/23/2014	09/23/2014	09/23/2014	09/23/2014	0	0		D	8 - 472 1200 Gals of water
	6302	566302 Main Cleaning	MTOE-9PADDV / 1260 Columbia Dr / Cleaned S/M's	MTOE-9PADDV / 1260 Columbia Dr / Cleaned S/M's	09/23/2014	09/23/2014	09/23/2014	09/23/2014	0	0		D	Stanton, Masson / Cleaned S/M 6023 -531' S/M 400
WF0246966	1 SMS	571206 Site Maintenance	MTOE-9PADNS / 519 lexington Ln / replace C/o Box	MTOE-9PADNS / 519 lexington Ln / replace C/o Box	09/23/2014	09/23/2014	09/23/2014	09/23/2014	20595	519	LEXINGTON LN	D	Courtney, Lanahan, Davis / replace C/o Box
WF0246967	1 OTH	573104 OTHER	MTOE-9PADPY / 501 Westshore Dr / bring Parts	MTOE-9PADPY / 501 Westshore Dr / bring Parts	09/23/2014	09/23/2014	09/23/2014	09/23/2014	34731	501	WEST SHORE DR	D	Courtney, Lanahan, Davis / Bring Parts
WF0246970	1 TIS	572501 Sewer TV Inspect	MTOE-9PADWN / 1602 Syracuse dr / TV Lateral & Loca	MTOE-9PADWN / 1602 Syracuse dr / TV Lateral & Loca	09/23/2014	09/23/2014	09/23/2014	09/23/2014	45571	1602	SYRACUSE DR	D	Install and other Locates
	TIS	572501 Sewer TV Inspect	MTOE-9PADWN / 1602 Syracuse dr / TV Lateral & Loca	MTOE-9PADWN / 1602 Syracuse dr / TV Lateral & Loca	09/23/2014	09/23/2014	09/23/2014	09/23/2014	45571	1602	SYRACUSE DR	D	Eskridge, Ortiz / T.V. Lateral & Locate, Mark for
WF0246973	1 CON	571100 Instal 2Way ClnOut	VSUM-9PAHSB - 2215 Eastwood Dr	VSUM-9PAHSB - 2215 Eastwood Dr	09/25/2014	09/25/2014	09/25/2014	10/07/2014	24309	2215	EASTWOOD DR	R	Brown, Hayes, Smith, took out sidewalk dug down to
	CON	571100 Instal 2Way ClnOut	VSUM-9PAHSB - 2215 Eastwood Dr	VSUM-9PAHSB - 2215 Eastwood Dr	09/25/2014	09/25/2014	09/25/2014	10/07/2014	24309	2215	EASTWOOD DR	R	lateral installed 2way c/o backfilled with basero
	CON	571100 Instal 2Way ClnOut	VSUM-9PAHSB - 2215 Eastwood Dr	VSUM-9PAHSB - 2215 Eastwood Dr	09/25/2014	09/25/2014	09/25/2014	10/07/2014	24309	2215	EASTWOOD DR	R	ck and drt tap at the main was good. 47' SoN 4x4
	CON	571100 Instal 2Way ClnOut	VSUM-9PAHSB - 2215 Eastwood Dr	VSUM-9PAHSB - 2215 Eastwood Dr	09/25/2014	09/25/2014	09/25/2014	10/07/2014	24309	2215	EASTWOOD DR	R	left 1 barricade - ss
WF0247015	1 NSS	572100 Sewer No Stoppage	SSTD-9P7RB5 710 Timberlake Cir. - 10-16 NO c.o.	SSTD-9P7RB5 710 Timberlake Cir. - 10-16 NO c.o.	09/22/2014	09/22/2014	09/22/2014	09/22/2014	32971	710	TIMBERLAKE CIR	D	cleaned main no one was home, left note on door.
WF0247016	1 UTH	571201 Unstop Ln To House	BSTS-9P4UXW 910 Glen Cove Dr. 10-16 w c/o	BSTS-9P4UXW 910 Glen Cove Dr. 10-16 w c/o	09/19/2014	09/19/2014	09/19/2014	09/19/2014	30895	910	GLEN COVE DR	D	had resident flush, all good. 20 gallons wtr used
	UTH	571201 Unstop Ln To House	BSTS-9P4UXW 910 Glen Cove Dr. 10-16 w c/o	BSTS-9P4UXW 910 Glen Cove Dr. 10-16 w c/o	09/19/2014	09/19/2014	09/19/2014	09/19/2014	30895	910	GLEN COVE DR	D	Davis, Gerow - Jetted toward house, hit stoppage,
WF0247017	1 UTH	571201 Unstop Ln To House	VSUM-9P4S39 27 Park PL. - 10-16 No C.O.	VSUM-9P4S39 27 Park PL. - 10-16 No C.O.	09/19/2014	09/19/2014	09/19/2014	09/19/2014	49873	27	PARK PL	D	asn't holding we cleaned. it anyways. didn't hit
	UTH	571201 Unstop Ln To House	VSUM-9P4S39 27 Park PL. - 10-16 No C.O.	VSUM-9P4S39 27 Park PL. - 10-16 No C.O.	09/19/2014	09/19/2014	09/19/2014	09/19/2014	49873	27	PARK PL	D	t through their co. by the house. Even though it w
	UTH	571201 Unstop Ln To House	VSUM-9P4S39 27 Park PL. - 10-16 No C.O.	VSUM-9P4S39 27 Park PL. - 10-16 No C.O.	09/19/2014	09/19/2014	09/19/2014	09/19/2014	49873	27	PARK PL	D	Davis, Gerow - They paid for a clean-out so we wen
WF0247028	1 6100	566100 MainSectionReplace	MTOE-9PBBN7 / 2115 Tulane Dr / 6" Point Repair	MTOE-9PBBN7 / 2115 Tulane Dr / 6" Point Repair	09/24/2014	09/24/2014	09/24/2014	09/24/2014	46415	2115	TULANE DR	D	barrrcades 6X8 AL
	6100	566100 MainSectionReplace	MTOE-9PBBN7 / 2115 Tulane Dr / 6" Point Repair	MTOE-9PBBN7 / 2115 Tulane Dr / 6" Point Repair	09/24/2014	09/24/2014	09/24/2014	09/24/2014	46415	2115	TULANE DR	D	le bedded & backfilled remove pizcee with cavity 4
	6100	MainSectionReplace	MTOE-9PBBN7 / 2115 Tulane Dr / 6" Point Repair	MTOE-9PBBN7 / 2115 Tulane Dr / 6" Point Repair	09/24/2014	09/24/2014	09/24/2014	09/24/2014	46415	2115	TULANE DR	D	Moore, Josh, Corbin, Temp / Replaced 3' of clay ti
WF0247029	1 6301	566301 Insp-ProbDetection	MTOE-9PBBQB / 1819 Auburn Dr / TV Inspection	MTOE-9PBBQB / 1819 Auburn Dr / TV Inspection	09/24/2014	09/24/2014	09/24/2014	09/24/2014	0	0		D	tion
	6301	566301 Insp-ProbDetection	MTOE-9PBBQB / 1819 Auburn Dr / TV Inspection	MTOE-9PBBQB / 1819 Auburn Dr / TV Inspection	09/24/2014	09/24/2014	09/24/2014	09/24/2014	0	0		D	e main, point repair needed to complete the inspec
	6301	566301 Insp-ProbDetection	MTOE-9PBBQB / 1819 Auburn Dr / TV Inspection	MTOE-9PBBQB / 1819 Auburn Dr / TV Inspection	09/24/2014	09/24/2014	09/24/2014	09/24/2014	0	0		D	Stanton, Masson / Televised S/M 4008 Cavity in th
WF0247030	1 6302	566302 Main Cleaning	MTOE-9PBBRM / 1260 Columbia Dr / Cleaned S/M	MTOE-9PBBRM / 1260 Columbia Dr / Cleaned S/M	09/24/2014	09/24/2014	09/24/2014	09/24/2014	0	0		D	aytille. 600 Gals of water
	6302	566302 Main Cleaning	MTOE-9PBBRM / 1260 Columbia Dr / Cleaned S/M	MTOE-9PBBRM / 1260 Columbia Dr / Cleaned S/M	09/24/2014	09/24/2014	09/24/2014	09/24/2014	0	0		D	Stanton, Masson / Cleaned S/M 4008. pulled back cl
WF0247033	1 PMS	572400 Jet Trouble Main	MTOE-9PBBX4 / 1260 Columbia Dr / Trouble main list	MTOE-9PBBX4 / 1260 Columbia Dr / Trouble main list	09/24/2014	09/24/2014	09/24/2014	09/24/2014	0	0		D	Briley, Goodman, Alexander / Trouble main list
WF0247037	1 LDN	573102 Sew Pipe Locating	MTOE-9PBC6H / 1260 Columbia Dr / Sewer line locate	MTOE-9PBC6H / 1260 Columbia Dr / Sewer line locate	09/23/2014	09/23/2014	09/23/2014	09/23/2014	0	0		D	epoint comm
	LDN	573102 Sew Pipe Locating	MTOE-9PBC6H / 1260 Columbia Dr / Sewer line locate	MTOE-9PBC6H / 1260 Columbia Dr / Sewer line locate	09/23/2014	09/23/2014	09/23/2014	09/23/2014	0	0		D	Brown, Hayes, Smith / Sewer line locates for Bridg
WF0247040	1 SCP	571207 Sew customer prob	VSUM-9P7LR8 / 426 Daniel St / 10-16 W-C/O	VSUM-9P7LR8 / 426 Daniel St / 10-16 W-C/O	09/22/2014	09/22/2014	09/22/2014	09/22/2014	19971	426	DANIEL ST	D	ident Water 10gal
	SCP	571207 Sew customer prob	VSUM-9P7LR8 / 426 Daniel St / 10-16 W-C/O	VSUM-9P7LR8 / 426 Daniel St / 10-16 W-C/O	09/22/2014	09/22/2014	09/22/2014	09/22/2014	19971	426	DANIEL ST	D	and pushed through stoppage. made contact with res
	SCP	571207 Sew customer prob	VSUM-9P7LR8 / 426 Daniel St / 10-16 W-C/O	VSUM-9P7LR8 / 426 Daniel St / 10-16 W-C/O	09/22/2014	09/22/2014	09/22/2014	09/22/2014	19971	426	DANIEL ST	D	Brown, Hayes, Smith / Jetted c/o toward house 10' h ewhole. Took it out. Turned job over to stand
WF0247041	1 FRS	571203 Retap 4"	MTOE-9PBCCT / 501 Westshore Dr / 4" Retap	MTOE-9PBCCT / 501 Westshore Dr / 4" Retap	09/23/2014	09/23/2014	09/23/2014	09/23/2014	34731	501	WEST SHORE DR	D	by
	FRS	571203 Retap 4"	MTOE-9PBCCT / 501 Westshore Dr / 4" Retap	MTOE-9PBCCT / 501 Westshore Dr / 4" Retap	09/23/2014	09/23/2014	09/23/2014	09/23/2014	34731	501	WEST SHORE DR	D	Dug down to main. Put on new tap. Put shoring in t
	FRS	571203 Retap 4"	MTOE-9PBCCT / 501 Westshore Dr / 4" Retap	MTOE-9PBCCT / 501 Westshore Dr / 4" Retap	09/23/2014	09/23/2014	09/23/2014	09/23/2014	34731	501	WEST SHORE DR	D	Brown, Hayes, Smith, Murphy / Knocked out street.
WF0247043	1 LDN	573102 Sew Pipe Locating	MTOE-9PBCK4 / 1318 Chippewa drive / White line -	MTOE-9PBCK4 / 1318 Chippewa drive / White line -	09/23/2014	09/23/2014	09/23/2014	09/23/2014	33783	1318	CHIPPEWA DR	D	tall
	LDN	573102 Sew Pipe Locating	MTOE-9PBCK4 / 1318 Chippewa drive / White line -	MTOE-9PBCK4 / 1318 Chippewa drive / White line -	09/23/2014	09/23/2014	09/23/2014	09/23/2014	33783	1318	CHIPPEWA DR	D	Courtney, Davis, Lanahan / White lined for C/o ins
WF0247053	1 UTH	571201 Unstop Ln To House	BSTS-9PA4N3 / 603 Bedford Dr / 10-16 W/C.O.	BSTS-9PA4N3 / 603 Bedford Dr / 10-16 W/C.O.	09/24/2014	09/24/2014	09/24/2014	09/24/2014	20967	603	BEDFORD DR	D	ent flush. all good 20 gallons W+R used
	UTH	571201 Unstop Ln To House	BSTS-9PA4N3 / 603 Bedford Dr / 10-16 W/C.O.	BSTS-9PA4N3 / 603 Bedford Dr / 10-16 W/C.O.	09/24/2014	09/24/2014	09/24/2014	09/24/2014	20967	603	BEDFORD DR	D	Davis, West / Jetted, hit no stoppage, had resid
WF0247054	1 UTH	571201 Unstop Ln To House	SSTD-9P9TLD / 1224 Elmwood Dr / 10-16 W/ C.O.	SSTD-9P9TLD / 1224 Elmwood Dr / 10-16 W/ C.O.	09/24/2014	09/24/2014	09/24/2014	09/24/2014	30597	1224	ELMWOOD DR	D	WTR
	UTH	571201 Unstop Ln To House	SSTD-9P9TLD / 1224 Elmwood Dr / 10-16 W/ C.O.	SSTD-9P9TLD / 1224 Elmwood Dr / 10-16 W/ C.O.	09/24/2014	09/24/2014	09/24/2014	09/24/2014	30597	1224	ELMWOOD DR	D	made contact, she flushed + all clear 50 gallon
	UTH	571201 Unstop Ln To House	SSTD-9P9TLD / 1224 Elmwood Dr / 10-16 W/ C.O.	SSTD-9P9TLD / 1224 Elmwood Dr / 10-16 W/ C.O.	09/24/2014	09/24/2014	09/24/2014	09/24/2014	30597	1224	ELMWOOD DR	D	Davis, West / Cleaned toward house, no stoppage,
WF0247058	1 COR	571200 Repir 2-way CleanO	MTOE-9PBDGK / 501 West Shore Dr / Finish C.O. repa	MTOE-9PBDGK / 501 West Shore Dr / Finish C.O. repa	09/23/2014	09/23/2014	09/23/2014	09/23/2014	34731	501	WEST SHORE DR	D	the tap pipe Clayton left us. Our tractor went do
	COR	571200 Repir 2-way CleanO	MTOE-9PBDGK / 501 West Shore Dr / Finish C.O. repa	MTOE-9PBDGK / 501 West Shore Dr / Finish C.O. repa	09/23/2014	09/23/2014	09/23/2014	09/23/2014	34731	501	WEST SHORE DR	D	ron adapter + replaced the old C.O. + tied it onto
	COR	571200 Repir 2-way CleanO	MTOE-9PBDGK / 501 West Shore Dr / Finish C.O. repa	MTOE-9PBDGK / 501 West Shore Dr / Finish C.O. repa	09/23/2014	09/23/2014	09/23/2014	09/23/2014	34731	501	WEST SHORE DR	D	Davis, West, Castillo / Had to dig hack to cast i
WF0247060	1 LDN	573102 Sew Pipe Locating	MTOE-9PBDQ2 / 1204 Hunington Dr / Locates	MTOE-9PBDQ2 / 1204 Hunington Dr / Locates	09/18/2014	09/22/2014	09/22/2014	09/22/2014	23303	1204	HUNTINGTON DR	D	ardner Telecom
	LDN	573102 Sew Pipe Locating	MTOE-9PBDQ2 / 1204 Hunington Dr / Locates	MTOE-9PBDQ2 / 1204 Hunington Dr / Locates	09/18/2014	09/22/2014	09/22/2014	09/22/2014	23303	1204	HUNTINGTON DR	D	Davis, Lanahan, Courtney / Did sewer locates G
WF0247063	1 NSS	572100 Sewer No Stoppage	JGES-9P9KY2 / 2611 Sherril Park Dr / 10-16 N C/O	JGES-9P9KY2 / 2611 Sherril Park Dr / 10-16 N C/O	09/24/2014	09/24/2014	09/24/2014	09/24/2014	42283	2611	SHERRILL PARK DR	D	ade Contact
	NSS	572100 Sewer No Stoppage	JGES-9P9KY2 / 2611 Sherril Park Dr / 10-16 N C/O	JGES-9P9KY2 / 2611 Sherril Park Dr / 10-16 N C/O	09/24/2014	09/24/2014	09/24/2014	09/24/2014	42283	2611	SHERRILL PARK DR	D	Eskridge, Ortiz / Jetted main 100', No Stoppage, m

WF0247064	1	UTH	571201 Unstop Ln To House	SSTD-9P9QAQ	/ 1058 Island Dr / 10-16 W C/O	SSTD-9P9QAQ	/ 1058 Island Dr / 10-16 W C/O	09/24/2014	09/24/2014	09/24/2014	09/24/2014	25709	105	ISLAND DR	D	stoppage made contact
		UTH	571201 Unstop Ln To House	SSTD-9P9QAQ	/ 1058 Island Dr / 10-16 W C/O	SSTD-9P9QAQ	/ 1058 Island Dr / 10-16 W C/O	09/24/2014	09/24/2014	09/24/2014	09/24/2014	25709	105	ISLAND DR	D	Eskridge, Ortiz / Jetted 25' Toward the house, No
WF0247084	1	RCS	572401 Jet Routine Clean	MTOE-9PCFJM	/ 1350 E Campbell Rd / Jet trouble ma	MTOE-9PCFJM	/ 1350 E Campbell Rd / Jet trouble ma	09/19/2014	09/19/2014	09/19/2014	09/19/2014	40241	1350 E	CAMPBELL RD	D	Eskridge, Ortiz / Jet trouble main from list
WF0247099	1	UTM	571202 Unstop Lin To Main	BSTS-9PB3FS	710 Kindred Ln. - 10-17 w/co	BSTS-9PB3FS	710 Kindred Ln. - 10-17 w/co	09/25/2014	09/25/2014	09/25/2014	09/25/2014	33445	710	KINDRED LN	D	de the c.o. box, was led it back into the system w
		UTM	571202 Unstop Lin To Main	BSTS-9PB3FS	710 Kindred Ln. - 10-17 w/co	BSTS-9PB3FS	710 Kindred Ln. - 10-17 w/co	09/25/2014	09/25/2014	09/25/2014	09/25/2014	33445	710	KINDRED LN	D	5pm. Only 2 gallons escaped and was contained insi
		UTM	571202 Unstop Lin To Main	BSTS-9PB3FS	710 Kindred Ln. - 10-17 w/co	BSTS-9PB3FS	710 Kindred Ln. - 10-17 w/co	09/25/2014	09/25/2014	09/25/2014	09/25/2014	33445	710	KINDRED LN	D	Davis, West - Arrived, got it unstopped around 9:2
WF0247107	1	UTM	571202 Unstop Lin To Main	SNAA-9PDDJ9	1201 ashland dr-10-17	SNAA-9PDDJ9	1201 ashland dr-10-17	09/25/2014	09/25/2014	09/25/2014	09/25/2014	30393	1201	ASHLAND DR	D	down area with 100 gallons. estimated 80 gallons o
		UTM	571202 Unstop Lin To Main	SNAA-9PDDJ9	1201 ashland dr-10-17	SNAA-9PDDJ9	1201 ashland dr-10-17	09/25/2014	09/25/2014	09/25/2014	09/25/2014	30393	1201	ASHLAND DR	D	e thrue stoppage, put down bio control and washed
		UTM	571202 Unstop Lin To Main	SNAA-9PDDJ9	1201 ashland dr-10-17	SNAA-9PDDJ9	1201 ashland dr-10-17	09/25/2014	09/25/2014	09/25/2014	09/25/2014	30393	1201	ASHLAND DR	D	goodman murphy jetted toward main 4' feet and brok
WF0247108	1	OTH	573104 OTHER	SNAA-9PDDM7	1200 damville dr-assist stanton	SNAA-9PDDM7	1200 damville dr-assist stanton	09/25/2014	09/25/2014	09/25/2014	09/25/2014	0	0		D	ng up c and r's jet truck with west side jet truck
		OTH	573104 OTHER	SNAA-9PDDM7	1200 damville dr-assist stanton	SNAA-9PDDM7	1200 damville dr-assist stanton	09/25/2014	09/25/2014	09/25/2014	09/25/2014	0	0		D	goodman briley alexander assist stanton with filli
WF0247110	1	SMS	571206 Site Maintenance	SNAA-9PDDTE	744 sherbrook dr-replace c/o box	SNAA-9PDDTE	744 sherbrook dr-replace c/o box	09/25/2014	09/25/2014	09/25/2014	09/25/2014	22877	744	SHERBROOK DR	D	brown hayes replaced c/o box
WF0247111	1	LDN	573102 Sew Pipe Locating	SNAA-9PDDV6	1429 lamp post ln-sewer line locate	SNAA-9PDDV6	1429 lamp post ln-sewer line locate	09/25/2014	09/25/2014	09/25/2014	09/25/2014	21625	1429	LAMP POST LN	D	up a fence
		LDN	573102 Sew Pipe Locating	SNAA-9PDDV6	1429 lamp post ln-sewer line locate	SNAA-9PDDV6	1429 lamp post ln-sewer line locate	09/25/2014	09/25/2014	09/25/2014	09/25/2014	21625	1429	LAMP POST LN	D	brown hayes sewer line locate for resident to put
WF0247117	1	6100	566100 MainSectionReplace	SNAA-9PDEHL	155 hidden cir-6" point repair	SNAA-9PDEHL	155 hidden cir-6" point repair	09/25/2014	09/25/2014	09/25/2014	09/25/2014	18477	155	HIDDEN CIR	D	stalled for night
		6100	566100 MainSectionReplace	SNAA-9PDEHL	155 hidden cir-6" point repair	SNAA-9PDEHL	155 hidden cir-6" point repair	09/25/2014	09/25/2014	09/25/2014	09/25/2014	18477	155	HIDDEN CIR	D	omorrow. shored + covered with plates temporary in
		6100	566100 MainSectionReplace	SNAA-9PDEHL	155 hidden cir-6" point repair	SNAA-9PDEHL	155 hidden cir-6" point repair	09/25/2014	09/25/2014	09/25/2014	09/25/2014	18477	155	HIDDEN CIR	D	moore josh corbin 6" point repair needs finished t
WF0247119	1	6302	566302 Main Cleaning	SNAA-9PDEP5	1260 columbia dr-cleaning of s/m's	SNAA-9PDEP5	1260 columbia dr-cleaning of s/m's	09/25/2014	09/25/2014	09/25/2014	09/25/2014	52183	1260	COLUMBIA DR	D	gals of water
		6302	566302 Main Cleaning	SNAA-9PDEP5	1260 columbia dr-cleaning of s/m's	SNAA-9PDEP5	1260 columbia dr-cleaning of s/m's	09/25/2014	09/25/2014	09/25/2014	09/25/2014	52183	1260	COLUMBIA DR	D	stanton masson s/m 11563-550.1' s/m 408-700' 2500
WF0247203	1	UTM	571202 Unstop Lin To Main	MTOE-9PCLUN	1605 blake dr-10-16 w c/o	MTOE-9PCLUN	1605 blake dr-10-16 w c/o	09/27/2014	09/27/2014	09/27/2014	09/27/2014	287	1605	BLAKE DR	D	e holding but not overflowing, m/c
		UTM	571202 Unstop Lin To Main	MTOE-9PCLUN	1605 blake dr-10-16 w c/o	MTOE-9PCLUN	1605 blake dr-10-16 w c/o	09/27/2014	09/27/2014	09/27/2014	09/27/2014	287	1605	BLAKE DR	D	ble paper stoppage. 10 gals f water c/o stacks wer
		UTM	571202 Unstop Lin To Main	MTOE-9PCLUN	1605 blake dr-10-16 w c/o	MTOE-9PCLUN	1605 blake dr-10-16 w c/o	09/27/2014	09/27/2014	09/27/2014	09/27/2014	287	1605	BLAKE DR	D	stanton ortiz unstopped 8' towards the main, possi
WF0247205	1	SCP	571207 Sew customer prob	GBRK-9PCU3Z	511 cambridge dr-10-16 w c/o	GBRK-9PCU3Z	511 cambridge dr-10-16 w c/o	09/27/2014	09/27/2014	09/27/2014	09/27/2014	20699	511	CAMBRIDGE DR	D	o stoppage was located. 25 gals of water. c/o box
		SCP	571207 Sew customer prob	GBRK-9PCU3Z	511 cambridge dr-10-16 w c/o	GBRK-9PCU3Z	511 cambridge dr-10-16 w c/o	09/27/2014	09/27/2014	09/27/2014	09/27/2014	20699	511	CAMBRIDGE DR	D	ox + uncovered it. jetted 25' towards the house. n
		SCP	571207 Sew customer prob	GBRK-9PCU3Z	511 cambridge dr-10-16 w c/o	GBRK-9PCU3Z	511 cambridge dr-10-16 w c/o	09/27/2014	09/27/2014	09/27/2014	09/27/2014	20699	511	CAMBRIDGE DR	D	stanton ortiz the c/o box was buried located the b
WF0247217	1	SFM	573105 Sew Read Flow Mtrs	SNAA-9PFATR	n jupiter rd 2300-read flow meter	SNAA-9PFATR	n jupiter rd 2300-read flow meter	09/26/2014	09/26/2014	09/26/2014	09/26/2014	66761	0 N	JUPITER RD	D	eskridge ortiz r-33518
WF0247218	1	PMS	572400 Jet Trouble Main	SNAA-9PFAVS	1260 columbia dr-trouble main list	SNAA-9PFAVS	1260 columbia dr-trouble main list	09/26/2014	09/26/2014	09/26/2014	09/26/2014	52183	1260	COLUMBIA DR	D	goodman alexander trouble main list
WF0247223	1	6301	566301 Insp-ProbDetection	SNAA-9PFB7Z	1503 flintwood dr-tv inspection	SNAA-9PFB7Z	1503 flintwood dr-tv inspection	09/25/2014	09/25/2014	09/25/2014	09/25/2014	17785	1503	FLINTWOOD DR	D	stanton masson s/m 11563, inspection complete
WF0247224	1	6301	566301 Insp-ProbDetection	SNAA-9PFBAG	1200 danville dr-tv inspection	SNAA-9PFBAG	1200 danville dr-tv inspection	09/25/2014	09/25/2014	09/25/2014	09/25/2014	0	0		D	t complete. intruding service
		6301	566301 Insp-ProbDetection	SNAA-9PFBAG	1200 danville dr-tv inspection	SNAA-9PFBAG	1200 danville dr-tv inspection	09/25/2014	09/25/2014	09/25/2014	09/25/2014	0	0		D	stanton masson televised s/m 408, inspection is no
WF0247227	1	SMS	571206 Site Maintenance	MTOE-9PFCJV	/ 1260 Columbia Dr / site maintance	MTOE-9PFCJV	/ 1260 Columbia Dr / site maintance	09/26/2014	09/26/2014	09/26/2014	09/26/2014	0	0		D	de from past installs
		SMS	571206 Site Maintenance	MTOE-9PFCJV	/ 1260 Columbia Dr / site maintance	MTOE-9PFCJV	/ 1260 Columbia Dr / site maintance	09/26/2014	09/26/2014	09/26/2014	09/26/2014	0	0		D	Courtney, Lanahan, Davis / raised C/o's up to gra
WF0247231	1	SCP	571207 Sew customer prob	DISY-9PBH3Q	/ 1308 Chickasaw Dr / 10-16	DISY-9PBH3Q	/ 1308 Chickasaw Dr / 10-16	09/26/2014	09/26/2014	09/26/2014	09/26/2014	34095	1308	CHICKASAW DR	D	t area up by house. Made contact with resident
		SCP	571207 Sew customer prob	DISY-9PBH3Q	/ 1308 Chickasaw Dr / 10-16	DISY-9PBH3Q	/ 1308 Chickasaw Dr / 10-16	09/26/2014	09/26/2014	09/26/2014	09/26/2014	34095	1308	CHICKASAW DR	D	ould not get pass stoppage, noticed there was a we
		SCP	571207 Sew customer prob	DISY-9PBH3Q	/ 1308 Chickasaw Dr / 10-16	DISY-9PBH3Q	/ 1308 Chickasaw Dr / 10-16	09/26/2014	09/26/2014	09/26/2014	09/26/2014	34095	1308	CHICKASAW DR	D	Goodman, Alexander / Jetted 24' toward house and c
WF0247232	1	LDN	573102 Sew Pipe Locating	MTOE-9PFCSW	/ 1260 Columbia Dr / White lined	MTOE-9PFCSW	/ 1260 Columbia Dr / White lined	09/26/2014	09/26/2014	09/26/2014	09/26/2014	0	0		D	215 Eastwood Dr for c/o install
		LDN	573102 Sew Pipe Locating	MTOE-9PFCSW	/ 1260 Columbia Dr / White lined	MTOE-9PFCSW	/ 1260 Columbia Dr / White lined	09/26/2014	09/26/2014	09/26/2014	09/26/2014	0	0		D	Hayes, Smith / White lined 611 Twilight TRL and 2
WF0247265	1	UTH	571201 Unstop Ln To House	MTOE-9PBC3Y	733 Brentwood Ln. - 10-16	MTOE-9PBC3Y	733 Brentwood Ln. - 10-16	09/26/2014	09/26/2014	09/26/2014	09/26/2014	22811	733	BRENTWOOD LN	D	e contact, had resdident flush, all clear
		UTH	571201 Unstop Ln To House	MTOE-9PBC3Y	733 Brentwood Ln. - 10-16	MTOE-9PBC3Y	733 Brentwood Ln. - 10-16	09/26/2014	09/26/2014	09/26/2014	09/26/2014	22811	733	BRENTWOOD LN	D	Davis, West - went towards house, hit nithing, mad
WF0247266	1	UTH	571201 Unstop Ln To House	SSTD-9PEQBN	1336 Chippewa Dr.- 10-16 w-c/o	SSTD-9PEQBN	1336 Chippewa Dr.- 10-16 w-c/o	09/29/2014	09/29/2014	09/29/2014	09/29/2014	33801	1336	CHIPPEWA DR	D	resident water 30gal
		UTH	571201 Unstop Ln To House	SSTD-9PEQBN	1336 Chippewa Dr.- 10-16 w-c/o	SSTD-9PEQBN	1336 Chippewa Dr.- 10-16 w-c/o	09/29/2014	09/29/2014	09/29/2014	09/29/2014	33801	1336	CHIPPEWA DR	D	0' and pushed through stoppage. Made Contact with
		UTH	571201 Unstop Ln To House	SSTD-9PEQBN	1336 Chippewa Dr.- 10-16 w-c/o	SSTD-9PEQBN	1336 Chippewa Dr.- 10-16 w-c/o	09/29/2014	09/29/2014	09/29/2014	09/29/2014	33801	1336	CHIPPEWA DR	D	Brown, Hayes, Courtney - Jetted c/o toward house 3
WF0247267	1	SCP	571207 Sew customer prob	SSTD-9PER3R	607 Westwood Dr. - 10-16 w-c/o	SSTD-9PER3R	607 Westwood Dr. - 10-16 w-c/o	09/29/2014	09/29/2014	09/29/2014	09/29/2014	27271	607	WESTWOOD DR	D	s to be cameraed when possible water 10gal
		SCP	571207 Sew customer prob	SSTD-9PER3R	607 Westwood Dr. - 10-16 w-c/o	SSTD-9PER3R	607 Westwood Dr. - 10-16 w-c/o	09/29/2014	09/29/2014	09/29/2014	09/29/2014	27271	607	WESTWOOD DR	D	et. could not get through with jet hose. Line need
		SCP	571207 Sew customer prob	SSTD-9PER3R	607 Westwood Dr. - 10-16 w-c/o	SSTD-9PER3R	607 Westwood Dr. - 10-16 w-c/o	09/29/2014	09/29/2014	09/29/2014	09/29/2014	27271	607	WESTWOOD DR	D	Brown, Hayes, Courtney - Line toward house is offs
WF0247274	1	SMS	571206 Site Maintenance	SNAA-9PGBZD	1260 columbia dr-site maintenance	SNAA-9PGBZD	1260 columbia dr-site maintenance	09/29/2014	09/29/2014	09/29/2014	09/29/2014	52183	1260	COLUMBIA DR	D	stalls
		SMS	571206 Site Maintenance	SNAA-9PGBZD	1260 columbia dr-site maintenance	SNAA-9PGBZD	1260 columbia dr-site maintenance	09/29/2014	09/29/2014	09/29/2014	09/29/2014	52183	1260	COLUMBIA DR	D	davis lanahan raise c/o's up to grade from past in
WF0247278	1	UTH	571201 Unstop Ln To House	JGES-9PBTLS	414 rorary dr-10-16 w c/o	JGES-9PBTLS	414 rorary dr-10-16 w c/o	09/26/2014	09/26/2014	09/26/2014	09/26/2014	36981	414	RORARY DR	D	ible root stoppage. m/c 30 gals of water used
		UTH	571201 Unstop Ln To House	JGES-9PBTLS	414 rorary dr-10-16 w c/o	JGES-9PBTLS	414 rorary dr-10-16 w c/o	09/26/2014	09/26/2014	09/26/2014	09/26/2014	36981	414	RORARY DR	D	stanton ortiz unstopped 30' towards the house poss
WF0247285	1	SMS	571206 Site Maintenance	MTOE-9PGDCM	/ 1602 Syracuse Dr / Site Maintenance	MTOE-9PGDCM	/ 1602 Syracuse Dr / Site Maintenance	09/26/2014	09/26/2014	09/26/2014	09/26/2014	45571	1602	SYRACUSE DR	D	eLAid Grass
		SMS	571206 Site Maintenance	MTOE-9PGDCM	/ 1602 Syracuse Dr / Site Maintenance	MTOE-9PGDCM	/ 1602 Syracuse Dr / Site Maintenance	09/26/2014	09/26/2014	09/26/2014	09/26/2014	45571	1602	SYRACUSE DR	D	Eskridge, Ortiz, Ragan, Castillo / Added Dirt + R
WF0247289	1	OTH	573104 OTHER	MTOE-9PGDJQ	/ 100 Blk. N. Jupiter Rd / Check area	MTOE-9PGDJQ	/ 100 Blk. N. Jupiter Rd / Check area	09/26/2014	09/26/2014	09/26/2014	09/26/2014	0	0		D	d picked up piece of metal from the middle of the
		OTH	573104 OTHER	MTOE-9PGDJQ	/ 100 Blk. N. Jupiter Rd / Check area	MTOE-9PGDJQ	/ 100 Blk. N. Jupiter Rd / Check area	09/26/2014	09/26/2014	09/26/2014	09/26/2014	0	0		D	for any lid that may be off, all lids were secure
		OTH	573104 OTHER	MTOE-9PGDJQ	/ 100 Blk. N. Jupiter Rd / Check area	MTOE-9PGDJQ	/ 100 Blk. N. Jupiter Rd / Check area	09/26/2014	09/26/2014	09/26/2014	09/26/2014	0	0		D	Stanton, Ortiz / Checked north & South bound lanes

WF0247290	1	SCP	571207 Sew customer prob	VSUM-9PEHVH / 515 Goodwin Dr / 10-16	VSUM-9PEHVH / 515 Goodwin Dr / 10-16	09/29/2014	09/29/2014	09/29/2014	09/29/2014	38777	515	GOODWIN DR	D	Wittenback, Ragan / ran T/H N/S M/C
WF0247299	1	CON	571100 Instal 2Way ClnOut	VSUM-9PGTGB - 33 Bunker Hill	VSUM-9PGTGB - 33 Bunker Hill	10/01/2014	10/01/2014	10/01/2014	10/29/2014	10323	33	BUNKER HILL	R	Courtney, Davis, Lanahan, hand dug down installed
		CON	571100 Instal 2Way ClnOut	VSUM-9PGTGB - 33 Bunker Hill	VSUM-9PGTGB - 33 Bunker Hill	10/01/2014	10/01/2014	10/01/2014	10/29/2014	10323	33	BUNKER HILL	R	c/o bedded backfilled and cleaned area loaction 4'
		CON	571100 Instal 2Way ClnOut	VSUM-9PGTGB - 33 Bunker Hill	VSUM-9PGTGB - 33 Bunker Hill	10/01/2014	10/01/2014	10/01/2014	10/29/2014	10323	33	BUNKER HILL	R	EoW -ss
WF0247301	1	UTH	571201 Unstop Ln To House	VSUM-9PFRB5 - 3411 White Oak Dr 10-16 w/co	VSUM-9PFRB5 - 3411 White Oak Dr 10-16 w/co	09/30/2014	09/30/2014	09/30/2014	09/30/2014	67565	3411	WHITE OAK DR	D	n. Had resident flush, all clear
		UTH	571201 Unstop Ln To House	VSUM-9PFRB5 - 3411 White Oak Dr 10-16 w/co	VSUM-9PFRB5 - 3411 White Oak Dr 10-16 w/co	09/30/2014	09/30/2014	09/30/2014	09/30/2014	67565	3411	WHITE OAK DR	D	Davis West Jetted toward house. Hit stoppage 15" i
WF0247308	1	SCP	571207 Sew customer prob	MTOE-9PCM6L 719 Terryland Dr. - 10-16 w/c/o	MTOE-9PCM6L 719 Terryland Dr. - 10-16 w/c/o	09/27/2014	09/27/2014	09/27/2014	09/27/2014	32949	719	TERRYLAND DR	D	roblem was found m/c 25 gals of water
		SCP	571207 Sew customer prob	MTOE-9PCM6L 719 Terryland Dr. - 10-16 w/c/o	MTOE-9PCM6L 719 Terryland Dr. - 10-16 w/c/o	09/27/2014	09/27/2014	09/27/2014	09/27/2014	32949	719	TERRYLAND DR	D	Stanton, Ortiz - Jetted 25' towards the house no p
WF0247309	1	SCP	571207 Sew customer prob	JGES-9PFNCT 810 Ridgedale Dr. - 10-16	JGES-9PFNCT 810 Ridgedale Dr. - 10-16	09/30/2014	09/30/2014	09/30/2014	09/30/2014	29069	810	RIDGEDALE DR	D	age hit left a note no one was home
		SCP	571207 Sew customer prob	JGES-9PFNCT 810 Ridgedale Dr. - 10-16	JGES-9PFNCT 810 Ridgedale Dr. - 10-16	09/30/2014	09/30/2014	09/30/2014	09/30/2014	29069	810	RIDGEDALE DR	D	Briley, Lanahan - Jetted 36 towards house no stopp
WF0247310	1	UTH	571201 Unstop Ln To House	VSUM-9PFHFD 901 Loganwood Ave. - 10-16	VSUM-9PFHFD 901 Loganwood Ave. - 10-16	09/30/2014	09/30/2014	09/30/2014	09/30/2014	15321	901	LOGANWOOD AVE	D	by
		UTH	571201 Unstop Ln To House	VSUM-9PFHFD 901 Loganwood Ave. - 10-16	VSUM-9PFHFD 901 Loganwood Ave. - 10-16	09/30/2014	09/30/2014	09/30/2014	09/30/2014	15321	901	LOGANWOOD AVE	D	oppage unstopped had customer flush good flow came
		UTH	571201 Unstop Ln To House	VSUM-9PFHFD 901 Loganwood Ave. - 10-16	VSUM-9PFHFD 901 Loganwood Ave. - 10-16	09/30/2014	09/30/2014	09/30/2014	09/30/2014	15321	901	LOGANWOOD AVE	D	Briley, Lanahan - jetted 25' towareds house hit st
WF0247316	1	LDN	573102 Sew Pipe Locating	SNAA-9PHAQQ 800 w campbel rd-sewer locate	SNAA-9PHAQQ 800 w campbel rd-sewer locate	09/30/2014	09/30/2014	09/30/2014	09/30/2014	51733	800 W	CAMPBELL RD	D	courtney davis we did a sewer locate
WF0247323	1	6100	566100 MainSectionReplace	SNAA-9PHB7N 155 hidden cir-6" point repair	SNAA-9PHB7N 155 hidden cir-6" point repair	09/26/2014	09/26/2014	09/26/2014	09/26/2014	18477	155	HIDDEN CIR	D	bedded + backfilled secured with 4 barricades
		6100	566100 MainSectionReplace	SNAA-9PHB7N 155 hidden cir-6" point repair	SNAA-9PHB7N 155 hidden cir-6" point repair	09/26/2014	09/26/2014	09/26/2014	09/26/2014	18477	155	HIDDEN CIR	D	moore josh corbin temp rebuilt drop for mainhole.
WF0247327	1	OTH	573104 OTHER	MTOE-9PHD3W / 1003 Windsong Trail / Check C/o	MTOE-9PHD3W / 1003 Windsong Trail / Check C/o	09/30/2014	09/30/2014	09/30/2014	09/30/2014	9827	1003	WINDSONG TRL	D	was there C/o by the house and we told them yes
		OTH	573104 OTHER	MTOE-9PHD3W / 1003 Windsong Trail / Check C/o	MTOE-9PHD3W / 1003 Windsong Trail / Check C/o	09/30/2014	09/30/2014	09/30/2014	09/30/2014	9827	1003	WINDSONG TRL	D	Briley, Lanahan / They just wanted to know if that
WF0247357	1	CON	571100 Instal 2Way ClnOut	VSUM-9PHSR9 - 706 West Shore Dr	VSUM-9PHSR9 - 706 West Shore Dr	10/02/2014	10/02/2014	10/02/2014	10/16/2014	34575	706	WEST SHORE DR	R	Brown, Smith, Goodman, Jose Ortiz, installed 2 way
		CON	571100 Instal 2Way ClnOut	VSUM-9PHSR9 - 706 West Shore Dr	VSUM-9PHSR9 - 706 West Shore Dr	10/02/2014	10/02/2014	10/02/2014	10/16/2014	34575	706	WEST SHORE DR	R	c/o - repair water service after removing to dig
		CON	571100 Instal 2Way ClnOut	VSUM-9PHSR9 - 706 West Shore Dr	VSUM-9PHSR9 - 706 West Shore Dr	10/02/2014	10/02/2014	10/02/2014	10/16/2014	34575	706	WEST SHORE DR	R	backfilled with baserock. Left small hole for gas
		CON	571100 Instal 2Way ClnOut	VSUM-9PHSR9 - 706 West Shore Dr	VSUM-9PHSR9 - 706 West Shore Dr	10/02/2014	10/02/2014	10/02/2014	10/16/2014	34575	706	WEST SHORE DR	R	to put coating on gas main we did not hit gas barr
		CON	571100 Instal 2Way ClnOut	VSUM-9PHSR9 - 706 West Shore Dr	VSUM-9PHSR9 - 706 West Shore Dr	10/02/2014	10/02/2014	10/02/2014	10/16/2014	34575	706	WEST SHORE DR	R	icades left 4 Loc. 25' NoS - ss
WF0247362	1	SMS	571206 Site Maintenance	GBRK-9PJ43J - 1260 Columbia Dr site maint	GBRK-9PJ43J - 1260 Columbia Dr site maint	10/01/2014	10/01/2014	10/01/2014	10/01/2014	52183	1260	COLUMBIA DR	D	Briley Courtney We raised c/o up to grade
WF0247363	1	NSS	572100 Sewer No Stoppage	JGES-9PGRRY 205 W. Main St. - 10-18	JGES-9PGRRY 205 W. Main St. - 10-18	10/01/2014	10/01/2014	10/01/2014	10/01/2014	62003	205 W	MAIN ST	D	ade contact
		NSS	572100 Sewer No Stoppage	JGES-9PGRRY 205 W. Main St. - 10-18	JGES-9PGRRY 205 W. Main St. - 10-18	10/01/2014	10/01/2014	10/01/2014	10/01/2014	62003	205 W	MAIN ST	D	Eskridge, Ortiz - Jetted main 100', no stoppage, m
WF0247366	1	SCP	571207 Sew customer prob	SSTD-9PGQG6 - 1307 Edgewood Dr 10-16 with c/o	SSTD-9PGQG6 - 1307 Edgewood Dr 10-16 with c/o	10/01/2014	10/01/2014	10/01/2014	10/01/2014	44111	1307	EDGEWOOD DR	D	ade contact
		SCP	571207 Sew customer prob	SSTD-9PGQG6 - 1307 Edgewood Dr 10-16 with c/o	SSTD-9PGQG6 - 1307 Edgewood Dr 10-16 with c/o	10/01/2014	10/01/2014	10/01/2014	10/01/2014	44111	1307	EDGEWOOD DR	D	Ragan West Jetted 20' towards house. No stoppage m
WF0247377	1	FRS	571203 Retap 4"	MTOE-9PJD36 / 1318 Chippewa Dr / 4" Retap	MTOE-9PJD36 / 1318 Chippewa Dr / 4" Retap	10/01/2014	10/01/2014	10/01/2014	10/01/2014	33783	1318	CHIPPEWA DR	D	th baserock Put down Asphault. Cut size 24 X 5 for
		FRS	571203 Retap 4"	MTOE-9PJD36 / 1318 Chippewa Dr / 4" Retap	MTOE-9PJD36 / 1318 Chippewa Dr / 4" Retap	10/01/2014	10/01/2014	10/01/2014	10/01/2014	33783	1318	CHIPPEWA DR	D	n to sewer main. Installed 4" retap. Backfilled wi
		FRS	571203 Retap 4"	MTOE-9PJD36 / 1318 Chippewa Dr / 4" Retap	MTOE-9PJD36 / 1318 Chippewa Dr / 4" Retap	10/01/2014	10/01/2014	10/01/2014	10/01/2014	33783	1318	CHIPPEWA DR	D	Briley, Hayes, Smith / Knocked out street. Dug dow
WF0247380	1	SFM	573105 Sew Read Flow Mtrs	MTOE-9PJDCY / N. Jupiter Rd. 2300 / Read flow mete	MTOE-9PJDCY / N. Jupiter Rd. 2300 / Read flow mete	10/01/2014	10/01/2014	10/01/2014	10/01/2014	66761	0 N	JUPITER RD	D	Ragan, West / Read flow meter R - 39733. 45
WF0247423	1	6302	566302 Main Cleaning	MTOE-9PKFRE / 1260 Columbia Dr / Cleaned S/M	MTOE-9PKFRE / 1260 Columbia Dr / Cleaned S/M	10/02/2014	10/02/2014	10/02/2014	10/02/2014	0	0		D	r
		6302	566302 Main Cleaning	MTOE-9PKFRE / 1260 Columbia Dr / Cleaned S/M	MTOE-9PKFRE / 1260 Columbia Dr / Cleaned S/M	10/02/2014	10/02/2014	10/02/2014	10/02/2014	0	0		D	ve broken claytne from the main, 1000 Gals of wate
		6302	566302 Main Cleaning	MTOE-9PKFRE / 1260 Columbia Dr / Cleaned S/M	MTOE-9PKFRE / 1260 Columbia Dr / Cleaned S/M	10/02/2014	10/02/2014	10/02/2014	10/02/2014	0	0		D	Stanton, Masson / Cleaning S/M 6023 Trying to remo
WF0247457	1	CON	571100 Instal 2Way ClnOut	VSUM-9PMNL6 - 1813 Windsong Trl	VSUM-9PMNL6 - 1813 Windsong Trl	10/06/2014	10/06/2014	10/06/2014	10/09/2014	43173	1813	WINDSONG TRL	R	Dacey, West, Castillo, dug up and installed 2way c
		CON	571100 Instal 2Way ClnOut	VSUM-9PMNL6 - 1813 Windsong Trl	VSUM-9PMNL6 - 1813 Windsong Trl	10/06/2014	10/06/2014	10/06/2014	10/09/2014	43173	1813	WINDSONG TRL	R	/o 36' EoW bedded and backfilled 1 section sidewal
		CON	571100 Instal 2Way ClnOut	VSUM-9PMNL6 - 1813 Windsong Trl	VSUM-9PMNL6 - 1813 Windsong Trl	10/06/2014	10/06/2014	10/06/2014	10/09/2014	43173	1813	WINDSONG TRL	R	k 1 cades - ss
WF0247458	1	CON	571100 Instal 2Way ClnOut	VSUM-9PMSZW - 916 Melrose Dr	VSUM-9PMSZW - 916 Melrose Dr	10/06/2014	10/06/2014	10/06/2014	10/13/2014	14849	916	MELROSE DR	R	Brown, Hayes, Smith, dug dwn with tractor and tren
		CON	571100 Instal 2Way ClnOut	VSUM-9PMSZW - 916 Melrose Dr	VSUM-9PMSZW - 916 Melrose Dr	10/06/2014	10/06/2014	10/06/2014	10/13/2014	14849	916	MELROSE DR	R	ched with shovels tied onto cast iron and clay til
		CON	571100 Instal 2Way ClnOut	VSUM-9PMSZW - 916 Melrose Dr	VSUM-9PMSZW - 916 Melrose Dr	10/06/2014	10/06/2014	10/06/2014	10/13/2014	14849	916	MELROSE DR	R	e installed c/o 43' WoE did not have to knock out
		CON	571100 Instal 2Way ClnOut	VSUM-9PMSZW - 916 Melrose Dr	VSUM-9PMSZW - 916 Melrose Dr	10/06/2014	10/06/2014	10/06/2014	10/13/2014	14849	916	MELROSE DR	R	any concrete - ss
WF0247469	1	6301	566301 Insp-ProbDetection	SNAA-9PN9F3 1260 columbia dr-tv inspetion	SNAA-9PN9F3 1260 columbia dr-tv inspetion	10/03/2014	10/03/2014	10/03/2014	10/03/2014	52183	1260	COLUMBIA DR	D	te
		6301	566301 Insp-ProbDetection	SNAA-9PN9F3 1260 columbia dr-tv inspetion	SNAA-9PN9F3 1260 columbia dr-tv inspetion	10/03/2014	10/03/2014	10/03/2014	10/03/2014	52183	1260	COLUMBIA DR	D	stanton rabe mason televised s/m 6098-594.6 comple
WF0247470	1	6301	566301 Insp-ProbDetection	SNAA-9PN9HC 1260 columbia dr-tv inspection	SNAA-9PN9HC 1260 columbia dr-tv inspection	10/03/2014	10/03/2014	10/03/2014	10/03/2014	52183	1260	COLUMBIA DR	D	ete
		6301	566301 Insp-ProbDetection	SNAA-9PN9HC 1260 columbia dr-tv inspection	SNAA-9PN9HC 1260 columbia dr-tv inspection	10/03/2014	10/03/2014	10/03/2014	10/03/2014	52183	1260	COLUMBIA DR	D	stanton rabe mason televised sewer main 6023 compl
WF0247473	1	6302	566302 Main Cleaning	SNAA-9PND2K 1260 columbia dr-cleaning of s/m's	SNAA-9PND2K 1260 columbia dr-cleaning of s/m's	10/03/2014	10/03/2014	10/03/2014	10/03/2014	52183	1260	COLUMBIA DR	D	6098-594.6 2000 gals of water
		6302	566302 Main Cleaning	SNAA-9PND2K 1260 columbia dr-cleaning of s/m's	SNAA-9PND2K 1260 columbia dr-cleaning of s/m's	10/03/2014	10/03/2014	10/03/2014	10/03/2014	52183	1260	COLUMBIA DR	D	stanton masson michael cleaned s/m 6023-551.7 s/m
WF0247478	1	NSS	572100 Sewer No Stoppage	EPUE-9PLK6Q 819 greenhaven dr-10-16 no c/o	EPUE-9PLK6Q 819 greenhaven dr-10-16 no c/o	10/05/2014	10/05/2014	10/05/2014	10/05/2014	15133	819	GREENHAVEN DR	D	blem with one bathroom. 30 gals of water
		NSS	572100 Sewer No Stoppage	EPUE-9PLK6Q 819 greenhaven dr-10-16 no c/o	EPUE-9PLK6Q 819 greenhaven dr-10-16 no c/o	10/05/2014	10/05/2014	10/05/2014	10/05/2014	15133	819	GREENHAVEN DR	D	page was located. m/c the resident is having a pro
		NSS	572100 Sewer No Stoppage	EPUE-9PLK6Q 819 greenhaven dr-10-16 no c/o	EPUE-9PLK6Q 819 greenhaven dr-10-16 no c/o	10/05/2014	10/05/2014	10/05/2014	10/05/2014	15133	819	GREENHAVEN DR	D	stanton ortiz jetted 30' towards the house no stop
WF0247479	1	NSS	572100 Sewer No Stoppage	EPUE-9PLN45 916 melrose dr-10-16 no c/o	EPUE-9PLN45 916 melrose dr-10-16 no c/o	10/05/2014	10/05/2014	10/05/2014	10/05/2014	14849	916	MELROSE DR	D	located m/c 200 gals of water
		NSS	572100 Sewer No Stoppage	EPUE-9PLN45 916 melrose dr-10-16 no c/o	EPUE-9PLN45 916 melrose dr-10-16 no c/o	10/05/2014	10/05/2014	10/05/2014	10/05/2014	14849	916	MELROSE DR	D	stanton ortiz jetted the main 200' no stoppage was

WF0247484	1	UTM	571202 Unstop Lin To Main	SSTD-9PHSDE 714 williams way-10-16	SSTD-9PHSDE 714 williams way-10-16	10/02/2014	10/02/2014	10/02/2014	10/02/2014	22707	714	WILLIAMS WAY	D	ntact need t.v.
		UTM	571202 Unstop Lin To Main	SSTD-9PHSDE 714 williams way-10-16	SSTD-9PHSDE 714 williams way-10-16	10/02/2014	10/02/2014	10/02/2014	10/02/2014	22707	714	WILLIAMS WAY	D	. jetted 25' toward main stoppage cleared, made co
		UTM	571202 Unstop Lin To Main	SSTD-9PHSDE 714 williams way-10-16	SSTD-9PHSDE 714 williams way-10-16	10/02/2014	10/02/2014	10/02/2014	10/02/2014	22707	714	WILLIAMS WAY	D	eskridge ortiz city c/o holdig but not overflowing
WF0247488	1	LDN	573102 Sew Pipe Locating	SNAA-9PNF8V 706 west shore dr-locate sewer line	SNAA-9PNF8V 706 west shore dr-locate sewer line	10/03/2014	10/03/2014	10/03/2014	10/03/2014	34575	706	WEST SHORE DR	D	de contact
		LDN	573102 Sew Pipe Locating	SNAA-9PNF8V 706 west shore dr-locate sewer line	SNAA-9PNF8V 706 west shore dr-locate sewer line	10/03/2014	10/03/2014	10/03/2014	10/03/2014	34575	706	WEST SHORE DR	D	brown hayes located sewer line for resident and ma
WF0247498	1	CON	571100 Instal 2Way ClnOut	VSUM-9PNL92 - 117 Wake Dr	VSUM-9PNL92 - 117 Wake Dr	10/07/2014	10/07/2014	10/07/2014	10/16/2014	26151	1117	WAKE DR	R	Dacey, West, Ragan, Castillo, dug up and installed
		CON	571100 Instal 2Way ClnOut	VSUM-9PNL92 - 117 Wake Dr	VSUM-9PNL92 - 117 Wake Dr	10/07/2014	10/07/2014	10/07/2014	10/16/2014	26151	1117	WAKE DR	R	2 way clean out 33' WoE bedded and backfilled 8x5
		CON	571100 Instal 2Way ClnOut	VSUM-9PNL92 - 117 Wake Dr	VSUM-9PNL92 - 117 Wake Dr	10/07/2014	10/07/2014	10/07/2014	10/16/2014	26151	1117	WAKE DR	R	4 cades - ss
WF0247513	1	UTH	571201 Unstop Ln To House	VSUM-9PHK5V - 802 Woodway Lane 10-16 wc/o	VSUM-9PHK5V - 802 Woodway Lane 10-16 wc/o	10/02/2014	10/02/2014	10/02/2014	10/02/2014	39717	802	WOODWAY LN	D	contact
		UTH	571201 Unstop Ln To House	VSUM-9PHK5V - 802 Woodway Lane 10-16 wc/o	VSUM-9PHK5V - 802 Woodway Lane 10-16 wc/o	10/02/2014	10/02/2014	10/02/2014	10/02/2014	39717	802	WOODWAY LN	D	Eskridge, Ortiz, jetted 25' blockage cleared made
WF0247514	1	NSS	572100 Sewer No Stoppage	JGES-9PMQYR - 1500 International Pkwy 10-16	JGES-9PMQYR - 1500 International Pkwy 10-16	10/06/2014	10/06/2014	10/06/2014	10/06/2014	10207	1500	INTERNATIONAL PKWY	D	Wittenback, West, main n/s m/c
WF0247516	1	UTH	571201 Unstop Ln To House	DISY-9PMS5Z - 315 Hillcrest Ave. 10-16	DISY-9PMS5Z - 315 Hillcrest Ave. 10-16	10/06/2014	10/06/2014	10/06/2014	10/06/2014	19269	315	HILLCREST AVE	D	Wittenback, West, unst t/h m/c
WF0247523	1	CON	571100 Instal 2Way ClnOut	VSUM-9PNR6X - 2202 Bluebonnet Dr	VSUM-9PNR6X - 2202 Bluebonnet Dr	10/07/2014	10/07/2014	10/07/2014	10/20/2014	41319	2202	BLUEBONNET DR	R	Wittenback, Gerow, Ragan, Castillo, 30' EoW 4x10 S
		CON	571100 Instal 2Way ClnOut	VSUM-9PNR6X - 2202 Bluebonnet Dr	VSUM-9PNR6X - 2202 Bluebonnet Dr	10/07/2014	10/07/2014	10/07/2014	10/20/2014	41319	2202	BLUEBONNET DR	R	W 2 cades - ss
WF0247539	1	UTM	571202 Unstop Lin To Main	BSTS-9PKRG9 1121 Overlake Dr. - 10-17 in box	BSTS-9PKRG9 1121 Overlake Dr. - 10-17 in box	10/04/2014	10/04/2014	10/04/2014	10/04/2014	22327	1121	OVERLAKE DR	D	in box
		UTM	571202 Unstop Lin To Main	BSTS-9PKRG9 1121 Overlake Dr. - 10-17 in box	BSTS-9PKRG9 1121 Overlake Dr. - 10-17 in box	10/04/2014	10/04/2014	10/04/2014	10/04/2014	22327	1121	OVERLAKE DR	D	Wittenback, West - unst T/M M/C overflow contained
WF0247549	1	SCP	571207 Sew customer prob	VSUM-9PJPZB 406 maple st-10-18	VSUM-9PJPZB 406 maple st-10-18	10/03/2014	10/03/2014	10/03/2014	10/03/2014	16289	406	MAPLE ST	D	ragan ortiz jetted line 30' made contact
WF0247554	1	UTH	571201 Unstop Ln To House	SSTD-9PJRAX 308 n cottonwood dr-10-16	SSTD-9PJRAX 308 n cottonwood dr-10-16	10/03/2014	10/03/2014	10/03/2014	10/03/2014	31591	308 N	COTTONWOOD DR	D	wittenback west unst t/h m/c
WF0247559	1	SMS	571206 Site Maintenance	SNAA-9PP9ET 1260 columbia dr-level co boxes	SNAA-9PP9ET 1260 columbia dr-level co boxes	10/03/2014	10/03/2014	10/03/2014	10/03/2014	52183	1260	COLUMBIA DR	D	, 1224 danville dr, 1214 danville dr
		SMS	571206 Site Maintenance	SNAA-9PP9ET 1260 columbia dr-level co boxes	SNAA-9PP9ET 1260 columbia dr-level co boxes	10/03/2014	10/03/2014	10/03/2014	10/03/2014	52183	1260	COLUMBIA DR	D	davis alexander smith 444 daniel st, 427 daniel st
WF0247568	1	PMS	572400 Jet Trouble Main	SNAA-9PPC5 1260 columbia dr-jet trouble mains	SNAA-9PPC5 1260 columbia dr-jet trouble mains	10/03/2014	10/03/2014	10/03/2014	10/03/2014	52183	1260	COLUMBIA DR	D	ragan ortiz jetted trouble mains on list 4780'
WF0247576	1	OTH	573104 OTHER	MTOE-9PPDDR / 1200 W. Spring Valley Rd / Wash samp	MTOE-9PPDDR / 1200 W. Spring Valley Rd / Wash samp	10/03/2014	10/03/2014	10/03/2014	10/03/2014	0	0		D	100
		OTH	573104 OTHER	MTOE-9PPDDR / 1200 W. Spring Valley Rd / Wash samp	MTOE-9PPDDR / 1200 W. Spring Valley Rd / Wash samp	10/03/2014	10/03/2014	10/03/2014	10/03/2014	0	0		D	Davis, Alexander / Washed sample site Water
WF0247578	1	UTH	571201 Unstop Ln To House	GBRK-9PJUNN / 1217 Eton Dr / 10-16	GBRK-9PJUNN / 1217 Eton Dr / 10-16	10/03/2014	10/03/2014	10/03/2014	10/03/2014	23403	1217	ETON DR	D	Wittenback, West / unst T/H M/C
WF0247596	1	NSS	572100 Sewer No Stoppage	GBRK-9PP3GW - 2448 Fairway Dr 10-16	GBRK-9PP3GW - 2448 Fairway Dr 10-16	10/07/2014	10/07/2014	10/07/2014	10/07/2014	4537	2448	FAIRWAY DR	D	Wittenbeck West Main n/s m/c
WF0247601	1	UTM	571202 Unstop Lin To Main	SSIO-9PLU7P - 431 La salle Dr 10-16 w/co	SSIO-9PLU7P - 431 La salle Dr 10-16 w/co	10/05/2014	10/05/2014	10/05/2014	10/05/2014	37011	431	LA SALLE DR	D	paper towels from the c/o, m/c 10 gals of water
		UTM	571202 Unstop Lin To Main	SSIO-9PLU7P - 431 La salle Dr 10-16 w/co	SSIO-9PLU7P - 431 La salle Dr 10-16 w/co	10/05/2014	10/05/2014	10/05/2014	10/05/2014	37011	431	LA SALLE DR	D	Stanton Ortiz unstopped 5' towards the main pulled
WF0247604	1	NSS	572100 Sewer No Stoppage	SSTD-9PMKFR - 2202 Bluebonnet Dr 10-16 no c/o	SSTD-9PMKFR - 2202 Bluebonnet Dr 10-16 no c/o	10/06/2014	10/06/2014	10/06/2014	10/06/2014	41319	2202	BLUEBONNET DR	D	tact
		NSS	572100 Sewer No Stoppage	SSTD-9PMKFR - 2202 Bluebonnet Dr 10-16 no c/o	SSTD-9PMKFR - 2202 Bluebonnet Dr 10-16 no c/o	10/06/2014	10/06/2014	10/06/2014	10/06/2014	41319	2202	BLUEBONNET DR	D	Ragan Ortiz jetted main 150' no stoppage, made con
WF0247608	1	SMS	571206 Site Maintenance	GBRK-9PO5O7 - 1260 Columbia Dr check and level co	GBRK-9PO5O7 - 1260 Columbia Dr check and level co	10/06/2014	10/06/2014	10/06/2014	10/06/2014	52183	1260	COLUMBIA DR	D	Davis Smith check and level co boxes on list
WF0247617	1	NSS	572100 Sewer No Stoppage	VSUM-9PMQBH 916 Melrose Dr. - sewer problem	VSUM-9PMQBH 916 Melrose Dr. - sewer problem	10/06/2014	10/06/2014	10/06/2014	10/06/2014	14849	916	MELROSE DR	D	e contact with resideent.
		NSS	572100 Sewer No Stoppage	VSUM-9PMQBH 916 Melrose Dr. - sewer problem	VSUM-9PMQBH 916 Melrose Dr. - sewer problem	10/06/2014	10/06/2014	10/06/2014	10/06/2014	14849	916	MELROSE DR	D	Brown, Hayes - jettd main, no stoppages found. Mad
WF0247618	1	SOC	573100Sew Odor Cmpln Insp	VSUM-9PNLLD 205 W. Maint St. - 10-18	VSUM-9PNLLD 205 W. Maint St. - 10-18	10/07/2014	10/07/2014	10/07/2014	10/07/2014	62003	205 W	MAIN ST	D	ontact. 100 gallons used.
		SOC	573100Sew Odor Cmpln Insp	VSUM-9PNLLD 205 W. Maint St. - 10-18	VSUM-9PNLLD 205 W. Maint St. - 10-18	10/07/2014	10/07/2014	10/07/2014	10/07/2014	62003	205 W	MAIN ST	D	Dacey, West - Jetted main 30', No stoppage. Made c
WF0247619	1	TIS	572501 Sewer TV Inspect	CSAN-9PNJSM 1117 Wake Dr. - TV for c/o install	CSAN-9PNJSM 1117 Wake Dr. - TV for c/o install	10/07/2014	10/07/2014	10/07/2014	10/07/2014	26151	1117	WAKE DR	D	d in white paint for locates.
		TIS	572501 Sewer TV Inspect	CSAN-9PNJSM 1117 Wake Dr. - TV for c/o install	CSAN-9PNJSM 1117 Wake Dr. - TV for c/o install	10/07/2014	10/07/2014	10/07/2014	10/07/2014	26151	1117	WAKE DR	D	Dacey, West - Tved and mark for c/o install. marke
WF0247620	1	UTH	571201 Unstop Ln To House	SSTD-9PNT85 1209 navaho trl. - 10-16	SSTD-9PNT85 1209 navaho trl. - 10-16	10/07/2014	10/07/2014	10/07/2014	10/07/2014	35775	1209	NAVAHO TRL	D	water 50gal 0.0
		UTH	571201 Unstop Ln To House	SSTD-9PNT85 1209 navaho trl. - 10-16	SSTD-9PNT85 1209 navaho trl. - 10-16	10/07/2014	10/07/2014	10/07/2014	10/07/2014	35775	1209	NAVAHO TRL	D	uted with 20gls water broomed off SW Notified 561
		UTH	571201 Unstop Ln To House	SSTD-9PNT85 1209 navaho trl. - 10-16	SSTD-9PNT85 1209 navaho trl. - 10-16	10/07/2014	10/07/2014	10/07/2014	10/07/2014	35775	1209	NAVAHO TRL	D	Wittenback, West - unst. T/H M/C 5gls overlfow dil
WF0247621	1	SCP	571207 Sew customer prob	VSUM-9PNK2R 1122 Overlake Dr. - 10-16	VSUM-9PNK2R 1122 Overlake Dr. - 10-16	10/07/2014	10/07/2014	10/07/2014	10/07/2014	22319	1122	OVERLAKE DR	D	age found left a note
		SCP	571207 Sew customer prob	VSUM-9PNK2R 1122 Overlake Dr. - 10-16	VSUM-9PNK2R 1122 Overlake Dr. - 10-16	10/07/2014	10/07/2014	10/07/2014	10/07/2014	22319	1122	OVERLAKE DR	D	Briley, Lanahan - Jetted 42' towards house nostopp
WF0247625	1	6302	566302 Main Cleaning	MTOE-9POCUP / 1260 Columbia Dr / S/M's cleaned	MTOE-9POCUP / 1260 Columbia Dr / S/M's cleaned	10/07/2014	10/07/2014	10/07/2014	10/07/2014	0	0		D	7, 9164 Water 2000 gal
		6302	566302 Main Cleaning	MTOE-9POCUP / 1260 Columbia Dr / S/M's cleaned	MTOE-9POCUP / 1260 Columbia Dr / S/M's cleaned	10/07/2014	10/07/2014	10/07/2014	10/07/2014	0	0		D	Stanton, Worline, Rabe / Cleaned S/M's 6018, 1136
WF0247626	1	6301	566301 Insp-ProbDetection	MTOE-9POCWW / 1900 Eastfield Dr / TV Inspection	MTOE-9POCWW / 1900 Eastfield Dr / TV Inspection	10/07/2014	10/07/2014	10/07/2014	10/07/2014	13767	1900	EASTFIELD DR	D	incomplete Due to Roots in Sewer main
		6301	566301 Insp-ProbDetection	MTOE-9POCWW / 1900 Eastfield Dr / TV Inspection	MTOE-9POCWW / 1900 Eastfield Dr / TV Inspection	10/07/2014	10/07/2014	10/07/2014	10/07/2014	13767	1900	EASTFIELD DR	D	Stanton, Worline, Rabe / TV Inspection of S/M 6018
WF0247628	1	LDN	573102 Sew Pipe Locating	MTOE-9POCZY / 1910 N. Coit Rd / sewer locates	MTOE-9POCZY / 1910 N. Coit Rd / sewer locates	10/07/2014	10/07/2014	10/07/2014	10/07/2014	22927	1910 N	COIT RD	D	oint Communications
		LDN	573102 Sew Pipe Locating	MTOE-9POCZY / 1910 N. Coit Rd / sewer locates	MTOE-9POCZY / 1910 N. Coit Rd / sewer locates	10/07/2014	10/07/2014	10/07/2014	10/07/2014	22927	1910 N	COIT RD	D	Courtney, Davis / We did sewer locates for Bridgep
WF0247631	1	PMS	572400 Jet Trouble Main	MTOE-9POD6P / 114 N. Bowser Rd / troubled mains	MTOE-9POD6P / 114 N. Bowser Rd / troubled mains	10/07/2014	10/07/2014	10/07/2014	10/07/2014	25697	114 N	BOWSER RD	D	ain list. No stoppage 350 gallons used
		PMS	572400 Jet Trouble Main	MTOE-9POD6P / 114 N. Bowser Rd / troubled mains	MTOE-9POD6P / 114 N. Bowser Rd / troubled mains	10/07/2014	10/07/2014	10/07/2014	10/07/2014	25697	114 N	BOWSER RD	D	Dacey, West / Jetted main 1000' For troubled m
WF0247632	1	TIS	572501 Sewer TV Inspect	MTOE-9POD8E / 1813 Windsong Trl / Tv for c/o insta	MTOE-9POD8E / 1813 Windsong Trl / Tv for c/o insta	10/07/2014	10/07/2014	10/07/2014	10/07/2014	43173	1813	WINDSONG TRL	D	white paint marked off of map
		TIS	572501 Sewer TV Inspect	MTOE-9POD8E / 1813 Windsong Trl / Tv for c/o insta	MTOE-9POD8E / 1813 Windsong Trl / Tv for c/o insta	10/07/2014	10/07/2014	10/07/2014	10/07/2014	43173	1813	WINDSONG TRL	D	ld not televise completely marked for locates with
		TIS	572501 Sewer TV Inspect	MTOE-9POD8E / 1813 Windsong Trl / Tv for c/o insta	MTOE-9POD8E / 1813 Windsong Trl / Tv for c/o insta	10/07/2014	10/07/2014	10/07/2014	10/07/2014	43173	1813	WINDSONG TRL	D	Dacey, West / TV'ed for 2 way c/o install. Cou
WF0247633	1	LDN	573102 Sew Pipe Locating	MTOE-9PODAG / 1260 Columbia Dr / White line	MTOE-9PODAG / 1260 Columbia Dr / White line	10/03/2014	10/03/2014	10/03/2014	10/03/2014	0	0		D	stwood Dr, 710 Timberlake Cir

		LDN	573102 Sew Pipe Locating	MTOE-9PODAG / 1260 Columbia Dr / White line	MTOE-9PODAG / 1260 Columbia Dr / White line	10/03/2014	10/03/2014	10/03/2014	10/03/2014	0	0		D	Davis, Alexander / White lined for locates 2215 Ea
WF0247660	1	CON	571100 Instal 2Way ClnOut	VSUM-9POQUR - 418 Lexington Ln	VSUM-9POQUR - 418 Lexington Ln	10/09/2014		10/09/2014		21133	418	LEXINGTON LN	.	.
WF0247667	1	LDN	573102 Sew Pipe Locating	GBRK-9PR5GP - 1260 Columbia Dr white line	GBRK-9PR5GP - 1260 Columbia Dr white line	10/07/2014	10/07/2014	10/07/2014	10/07/2014	52183	1260	COLUMBIA DR	D	Irose 33 Bunkerhill
		LDN	573102 Sew Pipe Locating	GBRK-9PR5GP - 1260 Columbia Dr white line	GBRK-9PR5GP - 1260 Columbia Dr white line	10/07/2014	10/07/2014	10/07/2014	10/07/2014	52183	1260	COLUMBIA DR	D	Courtney Davis white line for sewer install 916 Me
WF0247669	1	SMS	571206 Site Maintenance	BSTS-9PR5NT 1260 Columbia Dr. - site maintance	BSTS-9PR5NT 1260 Columbia Dr. - site maintance	10/07/2014	10/07/2014	10/07/2014	10/07/2014	0	0		D	t
		SMS	571206 Site Maintenance	BSTS-9PR5NT 1260 Columbia Dr. - site maintance	BSTS-9PR5NT 1260 Columbia Dr. - site maintance	10/07/2014	10/07/2014	10/07/2014	10/07/2014	0	0		D	Briley, Lanahan - raise c/o's up to grade from lis
WF0247673	1	UTH	571201 Unstop Ln To House	SSIO-9PPHM2 333 Apollo Rd. - 10-16 w c/o	SSIO-9PPHM2 333 Apollo Rd. - 10-16 w c/o	10/08/2014	10/08/2014	10/08/2014	10/08/2014	19087	333	APOLLO RD	D	te. 20 gallons
		UTH	571201 Unstop Ln To House	SSIO-9PPHM2 333 Apollo Rd. - 10-16 w c/o	SSIO-9PPHM2 333 Apollo Rd. - 10-16 w c/o	10/08/2014	10/08/2014	10/08/2014	10/08/2014	19087	333	APOLLO RD	D	Dacey, West - unstopped 10' towards house, left no
WF0247678	1	6302	566302 Main Cleaning	MTOE-9PRCLZ / 1260 Columbia Dr / Cleaning of S/M's	MTOE-9PRCLZ / 1260 Columbia Dr / Cleaning of S/M's	10/08/2014	10/08/2014	10/08/2014	10/08/2014	0	0		D	6018 - 700' 2000 Gals of water
		6302	566302 Main Cleaning	MTOE-9PRCLZ / 1260 Columbia Dr / Cleaning of S/M's	MTOE-9PRCLZ / 1260 Columbia Dr / Cleaning of S/M's	10/08/2014	10/08/2014	10/08/2014	10/08/2014	0	0		D	Stanton, Masson / Cleaned S/M 4007 700' S/M
WF0247679	1	6301	566301 Insp-ProbDetection	MTOE-9PRCNK / 1801 Auburn Dr / TV Inspection	MTOE-9PRCNK / 1801 Auburn Dr / TV Inspection	10/08/2014	10/08/2014	10/08/2014	10/08/2014	0	0		D	uding lateral marked for locates
		6301	566301 Insp-ProbDetection	MTOE-9PRCNK / 1801 Auburn Dr / TV Inspection	MTOE-9PRCNK / 1801 Auburn Dr / TV Inspection	10/08/2014	10/08/2014	10/08/2014	10/08/2014	0	0		D	inspection at 292.3 Cavity in the main + a intr
		6301	566301 Insp-ProbDetection	MTOE-9PRCNK / 1801 Auburn Dr / TV Inspection	MTOE-9PRCNK / 1801 Auburn Dr / TV Inspection	10/08/2014	10/08/2014	10/08/2014	10/08/2014	0	0		D	Stanton, Masson / Televised S/M 4007, stopped the
WF0247680	1	SCP	571207 Sew customer prob	JGES-9PMNZ6 614 Vernet St. - 10-16 w-c/o	JGES-9PMNZ6 614 Vernet St. - 10-16 w-c/o	10/06/2014	10/06/2014	10/06/2014	10/06/2014	20279	614	VERNET ST	D	30gal
		SCP	571207 Sew customer prob	JGES-9PMNZ6 614 Vernet St. - 10-16 w-c/o	JGES-9PMNZ6 614 Vernet St. - 10-16 w-c/o	10/06/2014	10/06/2014	10/06/2014	10/06/2014	20279	614	VERNET ST	D	oppage found made contact with resident Water
		SCP	571207 Sew customer prob	JGES-9PMNZ6 614 Vernet St. - 10-16 w-c/o	JGES-9PMNZ6 614 Vernet St. - 10-16 w-c/o	10/06/2014	10/06/2014	10/06/2014	10/06/2014	20279	614	VERNET ST	D	Brown, Hayes / Jetted C/O 30' towards house. no st
WF0247681	1	SCP	571207 Sew customer prob	SSIO-9PHOPD 302 S. Lindale Ln. - 10-16 w. c/o	SSIO-9PHOPD 302 S. Lindale Ln. - 10-16 w. c/o	10/02/2014	10/02/2014	10/02/2014	10/02/2014	26529	302 S	LINDALE LN	D	Water 18gal
		SCP	571207 Sew customer prob	SSIO-9PHOPD 302 S. Lindale Ln. - 10-16 w. c/o	SSIO-9PHOPD 302 S. Lindale Ln. - 10-16 w. c/o	10/02/2014	10/02/2014	10/02/2014	10/02/2014	26529	302 S	LINDALE LN	D	pushed through stoppage at 18' made contact with
		SCP	571207 Sew customer prob	SSIO-9PHOPD 302 S. Lindale Ln. - 10-16 w. c/o	SSIO-9PHOPD 302 S. Lindale Ln. - 10-16 w. c/o	10/02/2014	10/02/2014	10/02/2014	10/02/2014	26529	302 S	LINDALE LN	D	Brown, Hayes, Smith / Jetted C/o toward house and
WF0247742	1	6100	566100 MainSectionReplace	BSTS-9PS2BX 1907 Auburn Dr. - sewer repair	BSTS-9PS2BX 1907 Auburn Dr. - sewer repair	10/09/2014	10/09/2014	10/09/2014	10/09/2014	46189	1907	AUBURN DR	D	out and replaced with PVC. Total $126.62
		6100	566100 MainSectionReplace	BSTS-9PS2BX 1907 Auburn Dr. - sewer repair	BSTS-9PS2BX 1907 Auburn Dr. - sewer repair	10/09/2014	10/09/2014	10/09/2014	10/09/2014	46189	1907	AUBURN DR	D	Moore, Andrews, Worline, Rabe - cavity in s/m cut
WF0247743	1	SCP	571207 Sew customer prob	SSTD-9PQKN6 811 James Dr. - 10-16 w c/o	SSTD-9PQKN6 811 James Dr. - 10-16 w c/o	10/09/2014	10/09/2014	10/09/2014	10/09/2014	28341	811	JAMES DR	D	e 48' resident line is Broke down up in yard
		SCP	571207 Sew customer prob	SSTD-9PQKN6 811 James Dr. - 10-16 w c/o	SSTD-9PQKN6 811 James Dr. - 10-16 w c/o	10/09/2014	10/09/2014	10/09/2014	10/09/2014	28341	811	JAMES DR	D	Briley, Maverick - jet sewer line from c/o to hous
WF0247747	1	OTH	573104 OTHER	MTOE-9PSEFT / 1260 Columbia Dr / Check C/o's	MTOE-9PSEFT / 1260 Columbia Dr / Check C/o's	10/08/2014	10/08/2014	10/08/2014	10/08/2014	0	0		D	Brown, Hayes, Smith / Check C/O's
WF0247749	1	UTH	571201 Unstop Ln To House	SSTD-9POQC8 / 307 Pittman St A / 10-16 w c/o	SSTD-9POQC8 / 307 Pittman St A / 10-16 w c/o	10/09/2014	10/09/2014	10/09/2014	10/09/2014	62035	307	PITTMAN ST	D	e Cleared, Made Contact
		UTH	571201 Unstop Ln To House	SSTD-9POQC8 / 307 Pittman St A / 10-16 w c/o	SSTD-9POQC8 / 307 Pittman St A / 10-16 w c/o	10/09/2014	10/09/2014	10/09/2014	10/09/2014	62035	307	PITTMAN ST	D	Eskridge, Ortiz / Jetted 30' Toward House, Stoppag
WF0247750	1	SFM	573105 Sew Read Flow Mtrs	MTOE-9PSELW / N. Jupiter Rd 2300 / Read flow MtR	MTOE-9PSELW / N. Jupiter Rd 2300 / Read flow MtR	10/09/2014	10/09/2014	10/09/2014	10/09/2014	66761	0 N	JUPITER RD	D	Eskridge, Ortiz / R- 48768
WF0247759	1	SCP	571207 Sew customer prob	MTOE-9PQ7YQ - 307 Pittman St 10-16	MTOE-9PQ7YQ - 307 Pittman St 10-16	10/09/2014	10/09/2014	10/09/2014	10/09/2014	62035	307	PITTMAN ST	D	Wittenbeck West Main 200 N/S 20 T/H N/S M/C
WF0247769	1	6301	566301 Insp-ProbDetection	SNAA-9PUCZZ 155 hidden cir-tv inspection	SNAA-9PUCZZ 155 hidden cir-tv inspection	10/07/2014	10/07/2014	10/07/2014	10/07/2014	18477	155	HIDDEN CIR	D	mplete
		6301	566301 Insp-ProbDetection	SNAA-9PUCZZ 155 hidden cir-tv inspection	SNAA-9PUCZZ 155 hidden cir-tv inspection	10/07/2014	10/07/2014	10/07/2014	10/07/2014	18477	155	HIDDEN CIR	D	stanton worline rabe tv inspection of s/m 11367 co
WF0247774	1	OTH	573104 OTHER	SNAA-9PUDSZ 804 woodland way-fix fence post	SNAA-9PUDSZ 804 woodland way-fix fence post	10/07/2014	10/07/2014	10/07/2014	10/07/2014	14627	804	WOODLAND WAY	D	up area
		OTH	573104 OTHER	SNAA-9PUDSZ 804 woodland way-fix fence post	SNAA-9PUDSZ 804 woodland way-fix fence post	10/07/2014	10/07/2014	10/07/2014	10/07/2014	14627	804	WOODLAND WAY	D	nce post and poured 2 bags of new concrete dressed
		OTH	573104 OTHER	SNAA-9PUDSZ 804 woodland way-fix fence post	SNAA-9PUDSZ 804 woodland way-fix fence post	10/07/2014	10/07/2014	10/07/2014	10/07/2014	14627	804	WOODLAND WAY	D	briley lanahan knocked out concrete from around fe
WF0247775	1	SMS	571206 Site Maintenance	SNAA-9PUDVC 1260 columbia dr-ck + level c/o	SNAA-9PUDVC 1260 columbia dr-ck + level c/o	10/02/2014	10/02/2014	10/02/2014	10/02/2014	52183	1260	COLUMBIA DR	D	s 601 nantucket 112 cottonwood dr
		SMS	571206 Site Maintenance	SNAA-9PUDVC 1260 columbia dr-ck + level c/o	SNAA-9PUDVC 1260 columbia dr-ck + level c/o	10/02/2014	10/02/2014	10/02/2014	10/02/2014	52183	1260	COLUMBIA DR	D	briley maverick ck + level c/o's from past install
WF0247776	1	OTH	573104 OTHER	SNAA-9PUEBH 1800 blk auburn dr-assist 140	SNAA-9PUEBH 1800 blk auburn dr-assist 140	10/08/2014	10/08/2014	10/08/2014	10/08/2014	46159	1800	AUBURN DR	D	dacey west assisted 140 jetting sewer main
WF0247777	1	SMS	571206 Site Maintenance	SNAA-9PUEE9 1260 columbia dr-ck + raise c/o's	SNAA-9PUEE9 1260 columbia dr-ck + raise c/o's	10/09/2014	10/09/2014	10/09/2014	10/09/2014	52183	1260	COLUMBIA DR	D	briley maverick ck + level c/o's from past install
WF0247782	1	CON	571100 Instal 2Way ClnOut	VSUM-9PUHUY - 637 Goodwin Dr install 2 w c/o	VSUM-9PUHUY - 637 Goodwin Dr	10/13/2014	10/31/2014	10/31/2014	10/31/2014	39133	637	GOODWIN DR	.	.
WF0247785	1	6301	566301 Insp-ProbDetection	EPUE-9PUKA6 - 2101 Tulane Dr - TV Inspection	EPUE-9PUKA6 - 2101 Tulane Dr - TV Inspection	10/07/2014	10/07/2014	10/07/2014	10/07/2014	46401	2101	TULANE DR	D	Stanton, Worline, Rabe, SM 9164 complete.
WF0247787	1	LDN	573102 Sew Pipe Locating	EPUE-9PUKU8 - 1425 Chippewa Dr - Located Sewer	EPUE-9PUKU8 - 1425 Chippewa Dr - Located Sewer	10/09/2014	10/09/2014	10/09/2014	10/09/2014	33659	1425	CHIPPEWA DR	D	Courtney, Lanahan, Davis, Located sewer
WF0247810	1	6100	566100 MainSectionReplace	SNAA-9PV9V4 1228 danville dr-point repair	SNAA-9PV9V4 1228 danville dr-point repair	10/10/2014	10/10/2014	10/10/2014	10/10/2014	29535	1228	DANVILLE DR	D	bedded and backfilled
		6100	566100 MainSectionReplace	SNAA-9PV9V4 1228 danville dr-point repair	SNAA-9PV9V4 1228 danville dr-point repair	10/10/2014	10/10/2014	10/10/2014	10/10/2014	29535	1228	DANVILLE DR	D	moore andrews worline rabe replaced 5' of bad s/m.
WF0247822	1	SCP	571207 Sew customer prob	SSIO-9PU2QV 1234 dumont dr-10-16 w c/o	SSIO-9PU2QV 1234 dumont dr-10-16 w c/o	10/12/2014	10/12/2014	10/12/2014	10/12/2014	29919	1234	DUMONT DR	D	the yard. m/c 30 gals of water
		SCP	571207 Sew customer prob	SSIO-9PU2QV 1234 dumont dr-10-16 w c/o	SSIO-9PU2QV 1234 dumont dr-10-16 w c/o	10/12/2014	10/12/2014	10/12/2014	10/12/2014	29919	1234	DUMONT DR	D	toppage was located. the problem is further up in
		SCP	571207 Sew customer prob	SSIO-9PU2QV 1234 dumont dr-10-16 w c/o	SSIO-9PU2QV 1234 dumont dr-10-16 w c/o	10/12/2014	10/12/2014	10/12/2014	10/12/2014	29919	1234	DUMONT DR	D	stanton buchanan jetted 30' towards the house no s
WF0247823	1	UTM	571202 Unstop Lin To Main	SSIO-9PTVCV 614 northill dr-10-16 w c/o	SSIO-9PTVCV 614 northill dr-10-16 w c/o	10/12/2014	10/12/2014	10/12/2014	10/12/2014	26903	614	NORTHILL DR	D	. 5 gals of water
		UTM	571202 Unstop Lin To Main	SSIO-9PTVCV 614 northill dr-10-16 w c/o	SSIO-9PTVCV 614 northill dr-10-16 w c/o	10/12/2014	10/12/2014	10/12/2014	10/12/2014	26903	614	NORTHILL DR	D	ssible root stoppage or a off set joint at the tap
		UTM	571202 Unstop Lin To Main	SSIO-9PTVCV 614 northill dr-10-16 w c/o	SSIO-9PTVCV 614 northill dr-10-16 w c/o	10/12/2014	10/12/2014	10/12/2014	10/12/2014	26903	614	NORTHILL DR	D	stanton buchanan unstopped 5' towards the main. po
WF0247858	1	UTH	571201 Unstop Ln To House	VSUM-9PUT4A 1215 Delmont Dr. - 10-16	VSUM-9PUT4A 1215 Delmont Dr. - 10-16	10/13/2014	10/13/2014	10/13/2014	10/13/2014	29783	1215	DELMONT DR	D	ade contact. 30 gallons
		UTH	571201 Unstop Ln To House	VSUM-9PUT4A 1215 Delmont Dr. - 10-16	VSUM-9PUT4A 1215 Delmont Dr. - 10-16	10/13/2014	10/13/2014	10/13/2014	10/13/2014	29783	1215	DELMONT DR	D	Dacey, Buchanahan - unstopped 20' towards house. M
WF0247861	1	UTH	571201 Unstop Ln To House	SSTD-9PROD4 514 Rorary Dr. - 10-16 w c/o	SSTD-9PROD4 514 Rorary Dr. - 10-16 w c/o	10/10/2014	10/10/2014	10/10/2014	10/10/2014	37175	514	RORARY DR	D	e cleared, made contact
		UTH	571201 Unstop Ln To House	SSTD-9PROD4 514 Rorary Dr. - 10-16 w c/o	SSTD-9PROD4 514 Rorary Dr. - 10-16 w c/o	10/10/2014	10/10/2014	10/10/2014	10/10/2014	37175	514	RORARY DR	D	Eskridge, Ortiz - Jetted 25' toward house, stoppag
WF0247863	1	UTM	571202 Unstop Lin To Main	GBRK-9PSRV6 - 400 Canyon Cree Dr 10-16 w/co	GBRK-9PSRV6 - 400 Canyon Cree Dr 10-16 w/co	10/11/2014	10/11/2014	10/11/2014	10/11/2014	11065	400	CANYON CREEK DR	D	sible root stoppage in the main 20 gals of water

		UTM	571202 Unstop Lin To Main	GBRK-9PSRV6 - 400 Canyon Cree Dr 10-16 w/co	GBRK-9PSRV6 - 400 Canyon Cree Dr 10-16 w/co	10/11/2014	10/11/2014	10/11/2014	10/11/2014	11065	400	CANYON CREEK DR	D	Stanton Duchanan unstopped 8' towards the main pos
WF0247887	1	NSS	572100 Sewer No Stoppage	SNAA-9PWDQH 637 goodwin dr-10-16 n c/o	SNAA-9PWDQH 637 goodwin dr-10-16 n c/o	10/10/2014	10/10/2014	10/10/2014	10/10/2014	39133	637	GOODWIN DR	D	ontact
		NSS	572100 Sewer No Stoppage	SNAA-9PWDQH 637 goodwin dr-10-16 n c/o	SNAA-9PWDQH 637 goodwin dr-10-16 n c/o	10/10/2014	10/10/2014	10/10/2014	10/10/2014	39133	637	GOODWIN DR	D	eskridge ortiz jetted main 100' no stoppage made c
WF0247889	1	OTH	573104 OTHER	SNAA-9PWDVQ 1260 columbia dr-2 way c/o maintenanc	SNAA-9PWDVQ 1260 columbia dr-2 way c/o maintenanc	10/10/2014	10/10/2014	10/10/2014	10/10/2014	52183	1260	COLUMBIA DR	D	as needed
		OTH	573104 OTHER	SNAA-9PWDVQ 1260 columbia dr-2 way c/o maintenanc	SNAA-9PWDVQ 1260 columbia dr-2 way c/o maintenanc	10/10/2014	10/10/2014	10/10/2014	10/10/2014	52183	1260	COLUMBIA DR	D	dacey west c/o maintenance list, made adjustments
WF0247890	1	OTH	573104 OTHER	SNAA-9PWDXT 614 vernet st-replace c/o box	SNAA-9PWDXT 614 vernet st-replace c/o box	10/10/2014	10/10/2014	10/10/2014	10/10/2014	20279	614	VERNET ST	D	ked. replaced box and backfilled with dirt
		OTH	573104 OTHER	SNAA-9PWDXT 614 vernet st-replace c/o box	SNAA-9PWDXT 614 vernet st-replace c/o box	10/10/2014	10/10/2014	10/10/2014	10/10/2014	20279	614	VERNET ST	D	brown hayes smith dug up old c/o box that was crac
WF0247891	1	6100	566100 MainSectionReplace	SNAA-9PWDZW 1252 danville dr-point repair	SNAA-9PWDZW 1252 danville dr-point repair	10/13/2014	10/13/2014	10/13/2014	10/13/2014	29585	1252	DANVILLE DR	D	order to fix intruding lateral
		6100	566100 MainSectionReplace	SNAA-9PWDZW 1252 danville dr-point repair	SNAA-9PWDZW 1252 danville dr-point repair	10/13/2014	10/13/2014	10/13/2014	10/13/2014	29585	1252	DANVILLE DR	D	moore andrews worline rabe main section replacedi
WF0247914	1	UTH	571201 Unstop Ln To House	JGES-9PVS2S - 335 Apollo Rd 10-16	JGES-9PVS2S - 335 Apollo Rd 10-16	10/14/2014	10/14/2014	10/14/2014	10/14/2014	19089	335	APOLLO RD	D	Wittenbeck Ragan unst T/H M/C
WF0247915	1	SCP	571207 Sew customer prob	JGES-9PRRRC 638 Timberlake Cir. - 10-16 w c/o	JGES-9PRRRC 638 Timberlake Cir. - 10-16 w c/o	10/10/2014	10/10/2014	10/10/2014	10/10/2014	33261	638	TIMBERLAKE CIR	D	o stoppage was located. m/c 30 gals of water
		SCP	571207 Sew customer prob	JGES-9PRRRC 638 Timberlake Cir. - 10-16 w c/o	JGES-9PRRRC 638 Timberlake Cir. - 10-16 w c/o	10/10/2014	10/10/2014	10/10/2014	10/10/2014	33261	638	TIMBERLAKE CIR	D	Stanton, Buchanan - Jetted 30' towards the house n
WF0247918	1	OTH	573104 OTHER	CHEZ-9PRRV5 - 539 Highland Blvd check for Bee's in	CHEZ-9PRRV5 - 539 Highland Blvd check for Bee's in	10/10/2014	10/10/2014	10/10/2014	10/10/2014	2663	539	HIGHLAND BLVD	D	the city c/o box
		OTH	573104 OTHER	CHEZ-9PRRV5 - 539 Highland Blvd check for Bee's in	CHEZ-9PRRV5 - 539 Highland Blvd check for Bee's in	10/10/2014	10/10/2014	10/10/2014	10/10/2014	2663	539	HIGHLAND BLVD	D	Stanton Buchanan verified there was a Bee Hive in
WF0247920	1	SCP	571207 Sew customer prob	VSUM-9PVN5C - 10-16	VSUM-9PVN5C - 10-16	10/14/2014	10/14/2014	10/14/2014	10/14/2014	2451	213 S	DOROTHY DR	D	Wittenbeck Gerow T/H N/S M/C
WF0247922	1	GSS	572101 Sew. Grease Stop	VSUM-9PVN8L - 1750 Jay Ell 10-17	VSUM-9PVN8L - 1750 Jay Ell 10-17	10/14/2014	10/14/2014	10/14/2014	10/14/2014	76019	1750	JAY ELL DR	D	iffuser. Notified 570 unstopped Notified SCADA
		GSS	572101 Sew. Grease Stop	VSUM-9PVN8L - 1750 Jay Ell 10-17	VSUM-9PVN8L - 1750 Jay Ell 10-17	10/14/2014	10/14/2014	10/14/2014	10/14/2014	76019	1750	JAY ELL DR	D	Wittenbeck Gerow 10-17 in creek. Flushed FH with d
WF0247929	1	6301	566301 Insp-ProbDetection	MTOE-9PXDC9 / 1228 Danville Dr / T.V.	MTOE-9PXDC9 / 1228 Danville Dr / T.V.	10/10/2014	10/10/2014	10/10/2014	10/10/2014	0	0		D	for 569
		6301	566301 Insp-ProbDetection	MTOE-9PXDC9 / 1228 Danville Dr / T.V.	MTOE-9PXDC9 / 1228 Danville Dr / T.V.	10/10/2014	10/10/2014	10/10/2014	10/10/2014	0	0		D	Stanton, Buchanan / TV main for location of taps
WF0247939	1	MHI	572603 Sew Manhole Inspct	MTOE-9PXDW5 / 100 S. Jupiter Rd / CK MHs	MTOE-9PXDW5 / 100 S. Jupiter Rd / CK MHs	10/14/2014	10/14/2014	10/14/2014	10/14/2014	0	0		D	er
		MHI	572603 Sew Manhole Inspct	MTOE-9PXDW5 / 100 S. Jupiter Rd / CK MHs	MTOE-9PXDW5 / 100 S. Jupiter Rd / CK MHs	10/14/2014	10/14/2014	10/14/2014	10/14/2014	0	0		D	Wittenback, Gerow / CK MH lids at Beltline / Jupit
WF0247960	1	UTH	571201 Unstop Ln To House	JGES-9PWKFE 1122 Wake Dr. - 10-16 with c/o	JGES-9PWKFE 1122 Wake Dr. - 10-16 with c/o	10/15/2014	10/15/2014	10/15/2014	10/15/2014	26197	1122	WAKE DR	D	e, made contact. 50 gallons used.
		UTH	571201 Unstop Ln To House	JGES-9PWKFE 1122 Wake Dr. - 10-16 with c/o	JGES-9PWKFE 1122 Wake Dr. - 10-16 with c/o	10/15/2014	10/15/2014	10/15/2014	10/15/2014	26197	1122	WAKE DR	D	Dacey, West - Jetted 20' towards house, no stoppag
WF0247968	1	COR	571200 Repir 2-way CleanO	JGES-9PWTSW - 528 Carol Ct 10-16	JGES-9PWTSW - 528 Carol Ct 10-16	10/15/2014	10/15/2014	10/15/2014	10/15/2014	2573	528	CAROL CT	D	ontact 100 gallons
		COR	571200 Repir 2-way CleanO	JGES-9PWTSW - 528 Carol Ct 10-16	JGES-9PWTSW - 528 Carol Ct 10-16	10/15/2014	10/15/2014	10/15/2014	10/15/2014	2573	528	CAROL CT	D	Dacey Buchanan Jetted main 150' no stoppage made c
WF0247970	1	SCP	571207 Sew customer prob	SSTD-9PVJSL - 713 Melrose Dr 10-17	SSTD-9PVJSL - 713 Melrose Dr 10-17	10/14/2014	10/14/2014	10/14/2014	10/14/2014	33147	713	MELROSE DR	D	c/o multiple times finally got to stop coming up b
		SCP	571207 Sew customer prob	SSTD-9PVJSL - 713 Melrose Dr 10-17	SSTD-9PVJSL - 713 Melrose Dr 10-17	10/14/2014	10/14/2014	10/14/2014	10/14/2014	33147	713	MELROSE DR	D	ted from manhole toward house all of line. Jetted
		SCP	571207 Sew customer prob	SSTD-9PVJSL - 713 Melrose Dr 10-17	SSTD-9PVJSL - 713 Melrose Dr 10-17	10/14/2014	10/14/2014	10/14/2014	10/14/2014	33147	713	MELROSE DR	D	Briley Goodman Jetted all the way toward main, jet
WF0247971	1	SCP	571207 Sew customer prob	SSTD-9PVKJA - 924 Creekdale Dr 10-16	SSTD-9PVKJA - 924 Creekdale Dr 10-16	10/14/2014	10/14/2014	10/14/2014	10/14/2014	34881	924	CREEKDALE DR	D	er house, made contact with resident
		SCP	571207 Sew customer prob	SSTD-9PVKJA - 924 Creekdale Dr 10-16	SSTD-9PVKJA - 924 Creekdale Dr 10-16	10/14/2014	10/14/2014	10/14/2014	10/14/2014	34881	924	CREEKDALE DR	D	Briley Goodman Jetted 20' toward house problem und
WF0247972	1	SCP	571207 Sew customer prob	JGES-9PVKKE - 1216 Ridgeway Dr 10-16	JGES-9PVKKE - 1216 Ridgeway Dr 10-16	10/14/2014	10/14/2014	10/14/2014	10/14/2014	30205	1216	RIDGEWAY DR	D	by house, made contact with resident
		SCP	571207 Sew customer prob	JGES-9PVKKE - 1216 Ridgeway Dr 10-16	JGES-9PVKKE - 1216 Ridgeway Dr 10-16	10/14/2014	10/14/2014	10/14/2014	10/14/2014	30205	1216	RIDGEWAY DR	D	Briley Goodman Jetted towards house 25' problem up
WF0247973	1	OTH	573104 OTHER	SSTD-9PVQVU - 711 Westwood Dr Dig up box	SSTD-9PVQVU - 711 Westwood Dr Dig up box	10/14/2014	10/14/2014	10/14/2014	10/14/2014	29337	711	WESTWOOD DR	D	d
		OTH	573104 OTHER	SSTD-9PVQVU - 711 Westwood Dr Dig up box	SSTD-9PVQVU - 711 Westwood Dr Dig up box	10/14/2014	10/14/2014	10/14/2014	10/14/2014	29337	711	WESTWOOD DR	D	box in truck. still needs to be dug up and replace
		OTH	573104 OTHER	SSTD-9PVQVU - 711 Westwood Dr Dig up box	SSTD-9PVQVU - 711 Westwood Dr Dig up box	10/14/2014	10/14/2014	10/14/2014	10/14/2014	29337	711	WESTWOOD DR	D	Briley Goodman Arrived at 711 Westwood had no c/o
WF0247975	1	NSS	572100 Sewer No Stoppage	VSUM-9POHX4 1300 Wisteria Way - 10 16 no c/o	VSUM-9POHX4 1300 Wisteria Way - 10 16 no c/o	10/09/2014	10/09/2014	10/09/2014	10/09/2014	32989	1300	WISTERIA WAY	D	nd. made contact with resident
		NSS	572100 Sewer No Stoppage	VSUM-9POHX4 1300 Wisteria Way - 10 16 no c/o	VSUM-9POHX4 1300 Wisteria Way - 10 16 no c/o	10/09/2014	10/09/2014	10/09/2014	10/09/2014	32989	1300	WISTERIA WAY	D	Briley Maverick jet sewer main 300 no stoppage fou
WF0247980	1	TIS	572501 Sewer TV Inspect	EPUE-9PYHGE - 637 Goodwin Dr - TV & Mark for C/O i	EPUE-9PYHGE - 637 Goodwin Dr - TV & Mark for C/O i	10/15/2014	10/15/2014	10/15/2014	10/15/2014	39133	637	GOODWIN DR	D	all. Locates in white paint.
		TIS	572501 Sewer TV Inspect	EPUE-9PYHGE - 637 Goodwin Dr - TV & Mark for C/O i	EPUE-9PYHGE - 637 Goodwin Dr - TV & Mark for C/O i	10/15/2014	10/15/2014	10/15/2014	10/15/2014	39133	637	GOODWIN DR	D	Dacey, West, Televised & marked for 2 way C/O inst
WF0247983	1	TIS	572501 Sewer TV Inspect	EPUE-9PYHRR - 2202 Bluebonnet Dr - TV & Mark for C	EPUE-9PYHRR - 2202 Bluebonnet Dr - TV & Mark for C	10/15/2014	10/15/2014	10/15/2014	10/15/2014	41319	2202	BLUEBONNET DR	D	all. Located marked in white paint.
		TIS	572501 Sewer TV Inspect	EPUE-9PYHRR - 2202 Bluebonnet Dr - TV & Mark for C	EPUE-9PYHRR - 2202 Bluebonnet Dr - TV & Mark for C	10/15/2014	10/15/2014	10/15/2014	10/15/2014	41319	2202	BLUEBONNET DR	D	Dacey, West, Televised & marked for 2 way C/o inst
WF0247985	1	OTH	573104 OTHER	EPUE-9PYHXN - 1600 Woodoak Dr - Located manhole	EPUE-9PYHXN - 1600 Woodoak Dr - Located manhole	10/15/2014	10/15/2014	10/15/2014	10/15/2014	0	0		D	Dacey, West, Assist 570 locate manhole
WF0247988	1	UTH	571201 Unstop Ln To House	BSTS-9PY2CU - 1224 Delmont Dr - 10-16	BSTS-9PY2CU - 1224 Delmont Dr - 10-16	10/16/2014	10/16/2014	10/16/2014	10/16/2014	29705	1224	DELMONT DR	D	tact. 30 Gallons
		UTH	571201 Unstop Ln To House	BSTS-9PY2CU - 1224 Delmont Dr - 10-16	BSTS-9PY2CU - 1224 Delmont Dr - 10-16	10/16/2014	10/16/2014	10/16/2014	10/16/2014	29705	1224	DELMONT DR	D	Dacey, West, Unstopped 20' towards house, made con
WF0247991	1	SCP	571207 Sew customer prob	SSTD-9PXT9V - 208 Pauline Dr - 10-16 w C/O	SSTD-9PXT9V - 208 Pauline Dr - 10-16 w C/O	10/16/2014	10/16/2014	10/16/2014	10/16/2014	2389	208	PAULINE DR	D	e, made contact. 30 gallons
		SCP	571207 Sew customer prob	SSTD-9PXT9V - 208 Pauline Dr - 10-16 w C/O	SSTD-9PXT9V - 208 Pauline Dr - 10-16 w C/O	10/16/2014	10/16/2014	10/16/2014	10/16/2014	2389	208	PAULINE DR	D	Dacey, Gerow, Jetted 30' towards house, no stoppag
WF0247998	1	CON	571100 Instal 2Way ClnOut	VSUM-9PYL5C	VSUM-9PYL5C	10/17/2014	10/17/2014	10/17/2014	10/24/2014	18617	1800	CENTENARY DR	R	Dacey, West, Ragan, Castillo, dug up and installed
		CON	571100 Instal 2Way ClnOut	VSUM-9PYL5C	VSUM-9PYL5C	10/17/2014	10/17/2014	10/17/2014	10/24/2014	18617	1800	CENTENARY DR	R	2 way c/o 36' WoE 1 section sidewalk 1 cade - s
		CON	571100 Instal 2Way ClnOut	VSUM-9PYL5C	VSUM-9PYL5C	10/17/2014	10/17/2014	10/17/2014	10/24/2014	18617	1800	CENTENARY DR	R	s
WF0248002	1	SFM	573105 Sew Read Flow Mtrs	EPUE-9PYM3D - 2300 N.Jupiter Rd - Read Flow Meter	EPUE-9PYM3D - 2300 N.Jupiter Rd - Read Flow Meter	10/16/2014	10/16/2014	10/16/2014	10/16/2014	66761	0 N	JUPITER RD	D	Eskridge, Ortiz, R - 57961
WF0248003	1	SMS	571206 Site Maintenance	EPUE-9PYM6R - 112 Trailridge Dr - C/O Maintenance	EPUE-9PYM6R - 112 Trailridge Dr - C/O Maintenance	10/16/2014	10/16/2014	10/16/2014	10/16/2014	43047	112	TRAILRIDGE DR	D	Eskridge, Ortiz, Lowered C/O to grade.
WF0248004	1	SMS	571206 Site Maintenance	EPUE-9PYMAD - 1260 Columbia Dr - C/O maintenance	EPUE-9PYMAD - 1260 Columbia Dr - C/O maintenance	10/16/2014	10/16/2014	10/16/2014	10/16/2014	52183	1260	COLUMBIA DR	D	Eskridge, Ortiz, Check C/O's from list

WF0248013	1	CON	571100 Instal 2Way ClnOut	VSUM-9PYTQN - 528 Carol Ct	VSUM-9PYTQN - 528 Carol Ct	10/17/2014	10/17/2014	10/17/2014	10/27/2014	2573	528	CAROL CT	R	Eskridge, Ortiz, Ragan, Castillo, installed 2 wc/o
		CON	571100 Instal 2Way ClnOut	VSUM-9PYTQN - 528 Carol Ct	VSUM-9PYTQN - 528 Carol Ct	10/17/2014	10/17/2014	10/17/2014	10/27/2014	2573	528	CAROL CT	R	17' WoE 5x7 Alley Cut 2 barracades - ss
WF0248022	1	NSS	572100 Sewer No Stoppage	SNAA-9PZG7K 637 goodwin dr-10-16 n/co	SNAA-9PZG7K 637 goodwin dr-10-16 n/co	10/10/2014	10/10/2014	10/10/2014	10/10/2014	39133	637	GOODWIN DR	D	ident paid for c/o
		NSS	572100 Sewer No Stoppage	SNAA-9PZG7K 637 goodwin dr-10-16 n/co	SNAA-9PZG7K 637 goodwin dr-10-16 n/co	10/10/2014	10/10/2014	10/10/2014	10/10/2014	39133	637	GOODWIN DR	D	eskridge ortiz used private c/o to clear line. res
WF0248023	1	LDN	573102 Sew Pipe Locating	SSIO-9PXPXG 603 S. Cottonwood Dr. - Located Sew	SSIO-9PXPXG 603 S. Cottonwood Dr. - Located Sew	10/16/2014	10/16/2014	10/16/2014	10/16/2014	21663	603 S	COTTONWOOD DR	D	water was clear
		LDN	573102 Sew Pipe Locating	SSIO-9PXPXG 603 S. Cottonwood Dr. - Located Sew	SSIO-9PXPXG 603 S. Cottonwood Dr. - Located Sew	10/16/2014	10/16/2014	10/16/2014	10/16/2014	21663	603 S	COTTONWOOD DR	D	Briley, Courtney, Lanahan - Located sewer also the
WF0248024	1	OTH	573104 OTHER	BSTS-9PZTZG 1260 Columbia Dr. - c/o list	BSTS-9PZTZG 1260 Columbia Dr. - c/o list	10/15/2014	10/15/2014	10/15/2014	10/15/2014	0	0		D	enance.
		OTH	573104 OTHER	BSTS-9PZTZG 1260 Columbia Dr. - c/o list	BSTS-9PZTZG 1260 Columbia Dr. - c/o list	10/15/2014	10/15/2014	10/15/2014	10/15/2014	0	0		D	Dacey, West - checked c/o's on list for site maint
WF0248027	1	OTH	573104 OTHER	BSTS-9PZUDE 706 Westshore Dr. - took parts	BSTS-9PZUDE 706 Westshore Dr. - took parts	10/16/2014	10/16/2014	10/16/2014	10/16/2014	34575	706	WEST SHORE DR	D	ra and parts
		OTH	573104 OTHER	BSTS-9PZUDE 706 Westshore Dr. - took parts	BSTS-9PZUDE 706 Westshore Dr. - took parts	10/16/2014	10/16/2014	10/16/2014	10/16/2014	34575	706	WEST SHORE DR	D	Briley, Lahahan, Courtney - took parts to 525 came
WF0248035	1	OTH	573104 OTHER	GBRK-9Q235J - 400 Thompson check c/o measurment	GBRK-9Q235J - 400 Thompson check c/o measurment	10/14/2014	10/14/2014	10/14/2014	10/14/2014	28987	400	THOMPSON DR	D	Briley Goodman (45' Nofs)
WF0248040	1	CON	571100 Instal 2Way ClnOut	GBRK-9Q23H4 - 706 Westshore Dr install c/o	GBRK-9Q23H4 - 706 Westshore Dr install c/o	10/14/2014	10/14/2014	10/14/2014	10/14/2014	34575	706	WEST SHORE DR	D	pulled off for a main break
		CON	571100 Instal 2Way ClnOut	GBRK-9Q23H4 - 706 Westshore Dr install c/o	GBRK-9Q23H4 - 706 Westshore Dr install c/o	10/14/2014	10/14/2014	10/14/2014	10/14/2014	34575	706	WEST SHORE DR	D	Courtney Lanahan Davis went to install c/o and got
WF0248041	1	OTH	573104 OTHER	GBRK-9Q23KB - 1260 Columbia Dr check c/o list	GBRK-9Q23KB - 1260 Columbia Dr check c/o list	10/13/2014	10/13/2014	10/13/2014	10/13/2014	52183	1260	COLUMBIA DR	D	2 Cambridge Dr lowered 416 Cambridge Dr
		OTH	573104 OTHER	GBRK-9Q23KB - 1260 Columbia Dr check c/o list	GBRK-9Q23KB - 1260 Columbia Dr check c/o list	10/13/2014	10/13/2014	10/13/2014	10/13/2014	52183	1260	COLUMBIA DR	D	Briley Goodman Alexander check c/o list/ raised 40
WF0248043	1	SMS	571206 Site Maintenance	GBRK-9Q23YA - 1260 Columbia Dr site mainteanance	GBRK-9Q23YA - 1260 Columbia Dr site mainteanance	10/15/2014	10/15/2014	10/15/2014	10/15/2014	52183	1260	COLUMBIA DR	D	Courtney Lanahan raise c/os up to grade from list
WF0248053	1	TIS	572501 Sewer TV Inspect	SNAA-9Q3CPX 723 williams way-tv line	SNAA-9Q3CPX 723 williams way-tv line	10/10/2014	10/10/2014	10/10/2014	10/10/2014	22585	723	WILLIAMS WAY	D	ed
		TIS	572501 Sewer TV Inspect	SNAA-9Q3CPX 723 williams way-tv line	SNAA-9Q3CPX 723 williams way-tv line	10/10/2014	10/10/2014	10/10/2014	10/10/2014	22585	723	WILLIAMS WAY	D	in first joint and line is offset. needs to befix
		TIS	572501 Sewer TV Inspect	SNAA-9Q3CPX 723 williams way-tv line	SNAA-9Q3CPX 723 williams way-tv line	10/10/2014	10/10/2014	10/10/2014	10/10/2014	22585	723	WILLIAMS WAY	D	brown hayes smith line going toward main has roots
WF0248054	1	TIS	572501 Sewer TV Inspect	SNAA-9Q3CTF 418 lexington ln-tv c/o	SNAA-9Q3CTF 418 lexington ln-tv c/o	10/10/2014	10/10/2014	10/10/2014	10/10/2014	21133	418	LEXINGTON LN	D	rd main is clear and the tap as well
		TIS	572501 Sewer TV Inspect	SNAA-9Q3CTF 418 lexington ln-tv c/o	SNAA-9Q3CTF 418 lexington ln-tv c/o	10/10/2014	10/10/2014	10/10/2014	10/10/2014	21133	418	LEXINGTON LN	D	brown hayes smith line was clear toward house towa
WF0248055	1	SMS	571206 Site Maintenance	SNAA-9Q3D3L 1260 columbia dr-site maintenance	SNAA-9Q3D3L 1260 columbia dr-site maintenance	10/13/2014	10/13/2014	10/13/2014	10/13/2014	52183	1260	COLUMBIA DR	D	m list
		SMS	571206 Site Maintenance	SNAA-9Q3D3L 1260 columbia dr-site maintenance	SNAA-9Q3D3L 1260 columbia dr-site maintenance	10/13/2014	10/13/2014	10/13/2014	10/13/2014	52183	1260	COLUMBIA DR	D	courtnay davis lanahan raise c/o's up to grade fro
WF0248057	1	FOS	572103 Sew.Forign Obj Stp	SNAA-9Q3DLS 1260 columbia dr-jet sewer main	SNAA-9Q3DLS 1260 columbia dr-jet sewer main	10/15/2014	10/15/2014	10/15/2014	10/15/2014	52183	1260	COLUMBIA DR	D	rough stoppage. main draned and checked the c/o's
		FOS	572103 Sew.Forign Obj Stp	SNAA-9Q3DLS 1260 columbia dr-jet sewer main	SNAA-9Q3DLS 1260 columbia dr-jet sewer main	10/15/2014	10/15/2014	10/15/2014	10/15/2014	52183	1260	COLUMBIA DR	D	er main was stopped up. jetted main 300' pushed th
		FOS	572103 Sew.Forign Obj Stp	SNAA-9Q3DLS 1260 columbia dr-jet sewer main	SNAA-9Q3DLS 1260 columbia dr-jet sewer main	10/15/2014	10/15/2014	10/15/2014	10/15/2014	52183	1260	COLUMBIA DR	D	hayes goodman alexander courtney lanahan brown sew
WF0248058	1	SMS	571206 Site Maintenance	SNAA-9Q3ENS 711 westwood dr-replace c/o box	SNAA-9Q3ENS 711 westwood dr-replace c/o box	10/15/2014	10/15/2014	10/15/2014	10/15/2014	29337	711	WESTWOOD DR	D	courtney lanahan replaced c/o box
WF0248080	1	UTM	571202 Unstop Lin To Main	SSTD-9PYL6C 1800 centenary dr-10-16	SSTD-9PYL6C 1800 centenary dr-10-16	10/17/2014	10/17/2014	10/17/2014	10/17/2014	18617	1800	CENTENARY DR	D	gallons
		UTM	571202 Unstop Lin To Main	SSTD-9PYL6C 1800 centenary dr-10-16	SSTD-9PYL6C 1800 centenary dr-10-16	10/17/2014	10/17/2014	10/17/2014	10/17/2014	18617	1800	CENTENARY DR	D	dacey west unstopped 30' toward main. left note 45
WF0248081	1	OTH	573104 OTHER	SNAA-9Q49L5 1260 columbia dr-c/o maint	SNAA-9Q49L5 1260 columbia dr-c/o maint	10/17/2014	10/17/2014	10/17/2014	10/17/2014	52183	1260	COLUMBIA DR	D	dacey west checked c/o on list for site maint
WF0248082	1	OTH	573104 OTHER	SNAA-9Q49N9 1260 columbia dr-unstop wash bay	SNAA-9Q49N9 1260 columbia dr-unstop wash bay	10/17/2014	10/17/2014	10/17/2014	10/17/2014	52183	1260	COLUMBIA DR	D	dacey west unstopped wash bay 100 gallons
WF0248094	1	SCP	571207 Sew customer prob	SNAA-9PZP8T 1804 vassar dr-10-16	SNAA-9PZP8T 1804 vassar dr-10-16	10/18/2014	10/18/2014	10/18/2014	10/18/2014	46283	1804	VASSAR DR	D	n/s m/c used approx 75 gal h2o
		SCP	571207 Sew customer prob	SNAA-9PZP8T 1804 vassar dr-10-16	SNAA-9PZP8T 1804 vassar dr-10-16	10/18/2014	10/18/2014	10/18/2014	10/18/2014	46283	1804	VASSAR DR	D	thompson courtney no clean out, jetted 150 ft main
WF0248095	1	UTM	571202 Unstop Lin To Main	BSTS-9PZS6T 2202 bluebonnet dr-10-16	BSTS-9PZS6T 2202 bluebonnet dr-10-16	10/18/2014	10/18/2014	10/18/2014	10/18/2014	41319	2202	BLUEBONNET DR	D	d used approx 30 gal h2o
		UTM	571202 Unstop Lin To Main	BSTS-9PZS6T 2202 bluebonnet dr-10-16	BSTS-9PZS6T 2202 bluebonnet dr-10-16	10/18/2014	10/18/2014	10/18/2014	10/18/2014	41319	2202	BLUEBONNET DR	D	thompson courtney 40 ft towards city main unstoppe
WF0248097	1	UTM	571202 Unstop Lin To Main	DISY-9PZVD9 617 winchester dr-10-16	DISY-9PZVD9 617 winchester dr-10-16	10/18/2014	10/18/2014	10/18/2014	10/18/2014	22033	617	WINCHESTER DR	D	gal sewer notified scada
		UTM	571202 Unstop Lin To Main	DISY-9PZVD9 617 winchester dr-10-16	DISY-9PZVD9 617 winchester dr-10-16	10/18/2014	10/18/2014	10/18/2014	10/18/2014	22033	617	WINCHESTER DR	D	and washed down with bio chem. lossed approx 10-20
		UTM	571202 Unstop Lin To Main	DISY-9PZVD9 617 winchester dr-10-16	DISY-9PZVD9 617 winchester dr-10-16	10/18/2014	10/18/2014	10/18/2014	10/18/2014	22033	617	WINCHESTER DR	D	thompson courtney 10ft towars city main unstopped
WF0248103	1	UTH	571201 Unstop Ln To House	SSTD-9PYTEY 208 pauline dr-10-16	SSTD-9PYTEY 208 pauline dr-10-16	10/17/2014	10/17/2014	10/17/2014	10/17/2014	2389	208	PAULINE DR	D	used approx 20 gal h2o
		UTH	571201 Unstop Ln To House	SSTD-9PYTEY 208 pauline dr-10-16	SSTD-9PYTEY 208 pauline dr-10-16	10/17/2014	10/17/2014	10/17/2014	10/17/2014	2389	208	PAULINE DR	D	thompson courtney 25ft towards house unstopped m/c
WF0248107	1	NSS	572100 Sewer No Stoppage	GBRK-9PZ3VT 608 dublin dr-em cut/off	GBRK-9PZ3VT 608 dublin dr-em cut/off	10/17/2014	10/17/2014	10/17/2014	10/17/2014	29953	608	DUBLIN DR	D	and her sewer line backed up. jetted 200 ft city s
		NSS	572100 Sewer No Stoppage	GBRK-9PZ3VT 608 dublin dr-em cut/off	GBRK-9PZ3VT 608 dublin dr-em cut/off	10/17/2014	10/17/2014	10/17/2014	10/17/2014	29953	608	DUBLIN DR	D	due to dripping faucet. also resident ran washer
		NSS	572100 Sewer No Stoppage	GBRK-9PZ3VT 608 dublin dr-em cut/off	GBRK-9PZ3VT 608 dublin dr-em cut/off	10/17/2014	10/17/2014	10/17/2014	10/17/2014	29953	608	DUBLIN DR	D	thompson courtney r-0340 resident wanted water off
WF0248115	1	OTH	573104 OTHER	MTOE-9Q4CVT / 1336 Belaire Dr / White lined	MTOE-9Q4CVT / 1336 Belaire Dr / White lined	10/16/2014	10/16/2014	10/16/2014	10/16/2014	31485	1336	BELAIRE DR	D	Briley, Lanahan, Courtney / white lined
WF0248119	1	SCJ	573103 Sew. Ck Job Site	MTOE-9Q4D6V / 1260 Columbia Dr / Check Jobsites	MTOE-9Q4D6V / 1260 Columbia Dr / Check Jobsites	10/17/2014	10/17/2014	10/17/2014	10/17/2014	0	0		D	d over hole. Repair was made about 2:15 pm
		SCJ	573103 Sew. Ck Job Site	MTOE-9Q4D6V / 1260 Columbia Dr / Check Jobsites	MTOE-9Q4D6V / 1260 Columbia Dr / Check Jobsites	10/17/2014	10/17/2014	10/17/2014	10/17/2014	0	0		D	e sure gas did there repair to coating. Put plywoo
		SCJ	573103 Sew. Ck Job Site	MTOE-9Q4D6V / 1260 Columbia Dr / Check Jobsites	MTOE-9Q4D6V / 1260 Columbia Dr / Check Jobsites	10/17/2014	10/17/2014	10/17/2014	10/17/2014	0	0		D	Brown, Smith, Hayes / Checked 706 Westshore to mak
WF0248120	1	PMS	572400 Jet Trouble Main	MTOE-9Q4D9Q / 1260 Columbia DR / Jet mains	MTOE-9Q4D9Q / 1260 Columbia DR / Jet mains	10/17/2014	10/17/2014	10/17/2014	10/17/2014	0	0		D	t
		PMS	572400 Jet Trouble Main	MTOE-9Q4D9Q / 1260 Columbia DR / Jet mains	MTOE-9Q4D9Q / 1260 Columbia DR / Jet mains	10/17/2014	10/17/2014	10/17/2014	10/17/2014	0	0		D	Courtney, Lanahan, Goodman / Jetted mains from lis
WF0248122	1	UTH	571201 Unstop Ln To House	VSUM-9PYHRY / 509 Sage Valley Dr / 10-16	VSUM-9PYHRY / 509 Sage Valley Dr / 10-16	10/17/2014	10/17/2014	10/17/2014	10/17/2014	3171	509	SAGE VALLEY DR	D	by
		UTH	571201 Unstop Ln To House	VSUM-9PYHRY / 509 Sage Valley Dr / 10-16	VSUM-9PYHRY / 509 Sage Valley Dr / 10-16	10/17/2014	10/17/2014	10/17/2014	10/17/2014	3171	509	SAGE VALLEY DR	D	15' unstopped Customer Flushed and good flow came
		UTH	571201 Unstop Ln To House	VSUM-9PYHRY / 509 Sage Valley Dr / 10-16	VSUM-9PYHRY / 509 Sage Valley Dr / 10-16	10/17/2014	10/17/2014	10/17/2014	10/17/2014	3171	509	SAGE VALLEY DR	D	Courtney, Lanahan, Goodman / Jetted towards house
WF0248123	1	SMS	571206 Site Maintenance	MTOE-9Q4DFM / 1602 Syarcuse Dr / C/o Maintenance	MTOE-9Q4DFM / 1602 Syarcuse Dr / C/o Maintenance	10/16/2014	10/16/2014	10/16/2014	10/16/2014	45571	1602	SYRACUSE DR	D	Eskridge, Ortiz / Raised C/O to grade
WF0248133	1	OTH	573104 OTHER	BSTS-9Q2U5X / 1214 Danville Dr / Ck C/o Box	BSTS-9Q2U5X / 1214 Danville Dr / Ck C/o Box	10/19/2014	10/19/2014	10/19/2014	10/19/2014	29521	1214	DANVILLE DR	D	20-14
		OTH	573104 OTHER	BSTS-9Q2U5X / 1214 Danville Dr / Ck C/o Box	BSTS-9Q2U5X / 1214 Danville Dr / Ck C/o Box	10/19/2014	10/19/2014	10/19/2014	10/19/2014	29521	1214	DANVILLE DR	D	t cone on box , turn over to west side water. 10-
		OTH	573104 OTHER	BSTS-9Q2U5X / 1214 Danville Dr / Ck C/o Box	BSTS-9Q2U5X / 1214 Danville Dr / Ck C/o Box	10/19/2014	10/19/2014	10/19/2014	10/19/2014	29521	1214	DANVILLE DR	D	Thompson / C/o box brohe needs to be replaced, lef

WF0248204	1	OTH	573104 OTHER	WSAZ-9Q3KUW - 657 Goodwin Dr site maint	WSAZ-9Q3KUW - 657 Goodwin Dr site maint	10/20/2014	10/20/2014	10/20/2014	10/20/2014	39113	657	GOODWIN DR	D	curb
		OTH	573104 OTHER	WSAZ-9Q3KUW - 657 Goodwin Dr site maint	WSAZ-9Q3KUW - 657 Goodwin Dr site maint	10/20/2014	10/20/2014	10/20/2014	10/20/2014	39113	657	GOODWIN DR	D	Dacey West replaced c/o box, raised and leveled to
WF0248206	1	UTH	571201 Unstop Ln To House	CSAN-9Q3HC7 - 529 Winchester Dr 10-16 w c/o	CSAN-9Q3HC7 - 529 Winchester Dr 10-16 w c/o	10/20/2014	10/20/2014	10/20/2014	10/20/2014	22075	529	WINCHESTER DR	D	qe madee contact
		UTH	571201 Unstop Ln To House	CSAN-9Q3HC7 - 529 Winchester Dr 10-16 w c/o	CSAN-9Q3HC7 - 529 Winchester Dr 10-16 w c/o	10/20/2014	10/20/2014	10/20/2014	10/20/2014	22075	529	WINCHESTER DR	D	Eskridge Ortiz Jetted 25' toward house, no stoppa
WF0248207	1	UTH	571201 Unstop Ln To House	VSUM-9Q3LLU - 809 Ridgedale Dr 10-16 w c/o	VSUM-9Q3LLU - 809 Ridgedale Dr 10-16 w c/o	10/20/2014	10/20/2014	10/20/2014	10/20/2014	29163	809	RIDGEDALE DR	D	e left a note
		UTH	571201 Unstop Ln To House	VSUM-9Q3LLU - 809 Ridgedale Dr 10-16 w c/o	VSUM-9Q3LLU - 809 Ridgedale Dr 10-16 w c/o	10/20/2014	10/20/2014	10/20/2014	10/20/2014	29163	809	RIDGEDALE DR	D	Eskridge Ortiz Jetted 25' toward house, no stoppag
WF0248209	1	OTH	573104 OTHER	MTOE-9Q5DSZ / 1260 Columbia Dr / C/O List Maintnan	MTOE-9Q5DSZ / 1260 Columbia Dr / C/O List Maintnan	10/20/2014	10/20/2014	10/20/2014	10/20/2014	0	0		D	Dacey, West / Finished C/O site maintenance List
WF0248210	1	TIS	572501 Sewer TV Inspect	MTOE-9Q5DUH / 1800 Centenary Dr / TVed for 2 way c	MTOE-9Q5DUH / 1800 Centenary Dr / TVed for 2 way c	10/20/2014	10/20/2014	10/20/2014	10/20/2014	18617	1800	CENTENARY DR	D	es in white paint
		TIS	572501 Sewer TV Inspect	MTOE-9Q5DUH / 1800 Centenary Dr / TVed for 2 way c	MTOE-9Q5DUH / 1800 Centenary Dr / TVed for 2 way c	10/20/2014	10/20/2014	10/20/2014	10/20/2014	18617	1800	CENTENARY DR	D	Dacey, West / Morl2cd for 2 way c/o install. Locat
WF0248229	1	MLC	572702 Sew.Main C/O Clean	SSTD-9Q4PPX 910 Lakeview Dr. - 10-16-no-c/o	SSTD-9Q4PPX 910 Lakeview Dr. - 10-16-no-c/o	10/21/2014	10/21/2014	10/21/2014	10/21/2014	34825	910	LAKEVIEW DR	D	contact with resident. water used 300gal
		MLC	572702 Sew.Main C/O Clean	SSTD-9Q4PPX 910 Lakeview Dr. - 10-16-no-c/o	SSTD-9Q4PPX 910 Lakeview Dr. - 10-16-no-c/o	10/21/2014	10/21/2014	10/21/2014	10/21/2014	34825	910	LAKEVIEW DR	D	toppages found. went 300 and line was clear. Made
		MLC	572702 Sew.Main C/O Clean	SSTD-9Q4PPX 910 Lakeview Dr. - 10-16-no-c/o	SSTD-9Q4PPX 910 Lakeview Dr. - 10-16-no-c/o	10/21/2014	10/21/2014	10/21/2014	10/21/2014	34825	910	LAKEVIEW DR	D	Brown, Hayes, Goodman - Jetted main line c/o, no s
WF0248230	1	SCP	571207 Sew customer prob	BSTS-9Q53ZX 1219 Dearborn Dr. - 10-16	BSTS-9Q53ZX 1219 Dearborn Dr. - 10-16	10/21/2014	10/21/2014	10/21/2014	10/21/2014	30311	1219	DEARBORN DR	D	cut her water offr due to the leak.
		SCP	571207 Sew customer prob	BSTS-9Q53ZX 1219 Dearborn Dr. - 10-16	BSTS-9Q53ZX 1219 Dearborn Dr. - 10-16	10/21/2014	10/21/2014	10/21/2014	10/21/2014	30311	1219	DEARBORN DR	D	m/c. Also had leak inside house residen5t had me
		SCP	571207 Sew customer prob	BSTS-9Q53ZX 1219 Dearborn Dr. - 10-16	BSTS-9Q53ZX 1219 Dearborn Dr. - 10-16	10/21/2014	10/21/2014	10/21/2014	10/21/2014	30311	1219	DEARBORN DR	D	Thompson, Courtney - Jetted 25ft towards house n/s
WF0248243	1	UTM	571202 Unstop Lin To Main	VSUM-9Q4JB7 / 528 Carol Ct / 10-16 N C/O	VSUM-9Q4JB7 / 528 Carol Ct / 10-16 N C/O	10/21/2014	10/21/2014	10/21/2014	10/21/2014	2573	528	CAROL CT	D	toward her main stoppage Cleared made Contact
		UTM	571202 Unstop Lin To Main	VSUM-9Q4JB7 / 528 Carol Ct / 10-16 N C/O	VSUM-9Q4JB7 / 528 Carol Ct / 10-16 N C/O	10/21/2014	10/21/2014	10/21/2014	10/21/2014	2573	528	CAROL CT	D	Eskridge, Ortiz / used Residents C/o + Jetted 60'
WF0248245	1	SMS	571206 Site Maintenance	MTOE-9Q6CV7 / 1602 Syracuse dr / Add dirt	MTOE-9Q6CV7 / 1602 Syracuse dr / Add dirt	10/21/2014	10/21/2014	10/21/2014	10/21/2014	45571	1602	SYRACUSE DR	D	Eskridge, Ortiz / Added dirt to C/o install site
WF0248247	1	OTH	573104 OTHER	MTOE-9Q6CX9 / 1260 Columbia Dr / C/O Maintenance	MTOE-9Q6CX9 / 1260 Columbia Dr / C/O Maintenance	10/21/2014	10/21/2014	10/21/2014	10/21/2014	0	0		D	Eskridge, Ortiz / Check C/O 's from list
WF0248264	1	CON	571100 Instal 2Way ClnOut	VSUM-9Q6R4U - 318 Ridgewood Dr	VSUM-9Q6R4U - 318 Ridgewood Dr	10/23/2014	10/23/2014	10/23/2014	11/05/2014	6479	318	RIDGEWOOD DR	R	Brown Hayes, Goodman, Alexander, took out sidewalk
		CON	571100 Instal 2Way ClnOut	VSUM-9Q6R4U - 318 Ridgewood Dr	VSUM-9Q6R4U - 318 Ridgewood Dr	10/23/2014	10/23/2014	10/23/2014	11/05/2014	6479	318	RIDGEWOOD DR	R	dug down to lateral installed 2 way c/o backfille d with baserock left 4 barracades onsite 32'
		CON	571100 Instal 2Way ClnOut	VSUM-9Q6R4U - 318 Ridgewood Dr	VSUM-9Q6R4U - 318 Ridgewood Dr	10/23/2014	10/23/2014	10/23/2014	11/05/2014	6479	318	RIDGEWOOD DR	R	WoE
		CON	571100 Instal 2Way ClnOut	VSUM-9Q6R4U - 318 Ridgewood Dr	VSUM-9Q6R4U - 318 Ridgewood Dr	10/23/2014	10/23/2014	10/23/2014	11/05/2014	6479	318	RIDGEWOOD DR	R	- ss
WF0248279	1	TIS	572501 Sewer TV Inspect	BSTS-9Q6VN4 528 Carol Ct. - tv for 2 way c/o ins	BSTS-9Q6VN4 528 Carol Ct. - tv for 2 way c/o ins	10/22/2014	10/22/2014	10/22/2014	10/22/2014	2573	528	CAROL CT	D	oved locates in white point.
		TIS	572501 Sewer TV Inspect	BSTS-9Q6VN4 528 Carol Ct. - tv for 2 way c/o ins	BSTS-9Q6VN4 528 Carol Ct. - tv for 2 way c/o ins	10/22/2014	10/22/2014	10/22/2014	10/22/2014	2573	528	CAROL CT	D	Dacey, West - Televised for a 2 way c/o install, M
WF0248280	1	OTH	573104 OTHER	BSTS-9Q6VPT 1214 Danville Dr. - replaced c/o bo	BSTS-9Q6VPT 1214 Danville Dr. - replaced c/o bo	10/21/2014	10/21/2014	10/21/2014	10/21/2014	29521	1214	DANVILLE DR	D	Brown, Hayes, Goodman - replaced c/o box.
WF0248297	1	SCP	571207 Sew customer prob	SSTD-9Q5MHZ / 822 Westwood Dr / 10-16	SSTD-9Q5MHZ / 822 Westwood Dr / 10-16	10/22/2014	10/22/2014	10/22/2014	10/22/2014	29191	822	WESTWOOD DR	D	utility Room only
		SCP	571207 Sew customer prob	SSTD-9Q5MHZ / 822 Westwood Dr / 10-16	SSTD-9Q5MHZ / 822 Westwood Dr / 10-16	10/22/2014	10/22/2014	10/22/2014	10/22/2014	29191	822	WESTWOOD DR	D	toppage found resident still haviong problems with
		SCP	571207 Sew customer prob	SSTD-9Q5MHZ / 822 Westwood Dr / 10-16	SSTD-9Q5MHZ / 822 Westwood Dr / 10-16	10/22/2014	10/22/2014	10/22/2014	10/22/2014	29191	822	WESTWOOD DR	D	Brown, Smith, Lanahan / Jetted towards house No s
WF0248299	1	OTH	573104 OTHER	MTOE-9Q7D32 / 1260 Columbia Dr / C/O List	MTOE-9Q7D32 / 1260 Columbia Dr / C/O List	10/22/2014	10/22/2014	10/22/2014	10/22/2014	0	0		D	's
		OTH	573104 OTHER	MTOE-9Q7D32 / 1260 Columbia Dr / C/O List	MTOE-9Q7D32 / 1260 Columbia Dr / C/O List	10/22/2014	10/22/2014	10/22/2014	10/22/2014	0	0		D	Dacey, West / Site maintenence Check list for c/o
WF0248300	1	OTH	573104 OTHER	MTOE-9Q7D4G / 203 pacific Cir / Assist street Dep	MTOE-9Q7D4G / 203 pacific Cir / Assist street Dep	10/22/2014	10/22/2014	10/22/2014	10/22/2014	25433	203	PACIFIC CIR	D	torm Drain
		OTH	573104 OTHER	MTOE-9Q7D4G / 203 pacific Cir / Assist street Dep	MTOE-9Q7D4G / 203 pacific Cir / Assist street Dep	10/22/2014	10/22/2014	10/22/2014	10/22/2014	25433	203	PACIFIC CIR	D	Dacey, West / Assisted Street Dept m Onclogging s
WF0248301	1	UTH	571201 Unstop Ln To House	MTOE-9Q5FLT / 3228 ForestBrook Dr / 10-16	MTOE-9Q5FLT / 3228 ForestBrook Dr / 10-16	10/22/2014	10/22/2014	10/22/2014	10/22/2014	74298	3228	FORESTBROOK DR	D	made Contact. 100 gallons used
		UTH	571201 Unstop Ln To House	MTOE-9Q5FLT / 3228 ForestBrook Dr / 10-16	MTOE-9Q5FLT / 3228 ForestBrook Dr / 10-16	10/22/2014	10/22/2014	10/22/2014	10/22/2014	74298	3228	FORESTBROOK DR	D	Dacey, West / Jetted toward House 15', Ustopped,
WF0248303	1	LDN	573102 Sew Pipe Locating	MTOE-9Q7D9S / 2205 Sutton Place / line locates	MTOE-9Q7D9S / 2205 Sutton Place / line locates	10/22/2014	10/22/2014	10/22/2014	10/22/2014	11079	2205	SUTTON PL	D	Davis, Goodman, Alexander / located Sewer
WF0248305	1	OTH	573104 OTHER	MTOE-9Q7DCL / 414 Rorary Dr / C/O Maintenance	MTOE-9Q7DCL / 414 Rorary Dr / C/O Maintenance	10/21/2014	10/21/2014	10/21/2014	10/21/2014	36981	414	RORARY DR	D	Eskridge, Ortiz / Lowered C/O to Grade
WF0248306	1	NSS	572100 Sewer No Stoppage	SSTD-9Q4JBR / 706 Rollingwood Dr / Sewer Odor	SSTD-9Q4JBR / 706 Rollingwood Dr / Sewer Odor	10/21/2014	10/21/2014	10/21/2014	10/21/2014	13979	706	ROLLINGWOOD DR	D	Both times, No Stoppage, made Contact
		NSS	572100 Sewer No Stoppage	SSTD-9Q4JBR / 706 Rollingwood Dr / Sewer Odor	SSTD-9Q4JBR / 706 Rollingwood Dr / Sewer Odor	10/21/2014	10/21/2014	10/21/2014	10/21/2014	13979	706	ROLLINGWOOD DR	D	Eskridge, Ortiz / 2 Trips, Jetted main Twice 200'
WF0248309	1	SCP	571207 Sew customer prob	EPUE-9Q2M3B / 513 Sheffield Dr / 10-16	EPUE-9Q2M3B / 513 Sheffield Dr / 10-16	10/19/2014	10/19/2014	10/19/2014	10/19/2014	38529	513	SHEFFIELD DR	D	used approx 20 gallon, H2O 20 gallons
		SCP	571207 Sew customer prob	EPUE-9Q2M3B / 513 Sheffield Dr / 10-16	EPUE-9Q2M3B / 513 Sheffield Dr / 10-16	10/19/2014	10/19/2014	10/19/2014	10/19/2014	38529	513	SHEFFIELD DR	D	Thompson / Jetted 25ft towards house n/s m/c
WF0248345	1	OTH	573104 OTHER	MTOE-9Q8EH3 / 706 West Shore Dr / Backfill Dr / Ba	MTOE-9Q8EH3 / 706 West Shore Dr / Backfill Dr / Ba	10/23/2014	10/23/2014	10/23/2014	10/23/2014	34575	706	WEST SHORE DR	D	sand picked up 2 barricades and left 2 barricades
		OTH	573104 OTHER	MTOE-9Q8EH3 / 706 West Shore Dr / Backfill Dr / Ba	MTOE-9Q8EH3 / 706 West Shore Dr / Backfill Dr / Ba	10/23/2014	10/23/2014	10/23/2014	10/23/2014	34575	706	WEST SHORE DR	D	Goodman, Smith / Backfill with base rock and added
WF0248352	1	SCP	571207 Sew customer prob	JGES-9Q6N6U - 612 Decca Dr 10-16	JGES-9Q6N6U - 612 Decca Dr 10-16	10/23/2014	10/23/2014	10/23/2014	10/23/2014	30191	612	DECCA DR	D	main no stoppage found let resident know
		SCP	571207 Sew customer prob	JGES-9Q6N6U - 612 Decca Dr 10-16	JGES-9Q6N6U - 612 Decca Dr 10-16	10/23/2014	10/23/2014	10/23/2014	10/23/2014	30191	612	DECCA DR	D	Lanahan Alexander Jetted towards house and towards
WF0248355	1	UTM	571202 Unstop Lin To Main	GBRK-9Q6U4E - 605 N Cottonwood Dr 10-16	GBRK-9Q6U4E - 605 N Cottonwood Dr 10-16	10/23/2014	10/23/2014	10/23/2014	10/23/2014	31227	605 N	COTTONWOOD DR	D	uck nozzle. Used approx 50 gal H2O - supervisor wa
		UTM	571202 Unstop Lin To Main	GBRK-9Q6U4E - 605 N Cottonwood Dr 10-16	GBRK-9Q6U4E - 605 N Cottonwood Dr 10-16	10/23/2014	10/23/2014	10/23/2014	10/23/2014	31227	605 N	COTTONWOOD DR	D	ose nozzle on truck had to track down small jet tr
		UTM	571202 Unstop Lin To Main	GBRK-9Q6U4E - 605 N Cottonwood Dr 10-16	GBRK-9Q6U4E - 605 N Cottonwood Dr 10-16	10/23/2014	10/23/2014	10/23/2014	10/23/2014	31227	605 N	COTTONWOOD DR	D	Thompson Gerow Murphy 20 ft toward city main. No h
WF0248356	1	UTM	571202 Unstop Lin To Main	GBRK-9Q6UB8 208 Pauline Dr. - 10-16	GBRK-9Q6UB8 208 Pauline Dr. - 10-16	10/23/2014	10/23/2014	10/23/2014	10/23/2014	2389	208	PAULINE DR	D	al, several times. residenthas issue up by house.
		UTM	571202 Unstop Lin To Main	GBRK-9Q6UB8 208 Pauline Dr. - 10-16	GBRK-9Q6UB8 208 Pauline Dr. - 10-16	10/23/2014	10/23/2014	10/23/2014	10/23/2014	2389	208	PAULINE DR	D	20gal H2O Have been to this residents house sever
		UTM	571202 Unstop Lin To Main	GBRK-9Q6UB8 208 Pauline Dr. - 10-16	GBRK-9Q6UB8 208 Pauline Dr. - 10-16	10/23/2014	10/23/2014	10/23/2014	10/23/2014	2389	208	PAULINE DR	D	Thompson, Gerow - Jetted 75ft n/s m/c. used approx
WF0248357	1	CON	571100 Instal 2Way ClnOut	BSTS-9Q76QN 629 Sherwood Dr. - 10-16	BSTS-9Q76QN 629 Sherwood Dr. - 10-16	10/23/2014	10/23/2014	10/23/2014	10/23/2014	26499	629	SHERWOOD DR	D	stopped. used approx 30gal H2O 30gallons 0.00
		CON	571100 Instal 2Way ClnOut	BSTS-9Q76QN 629 Sherwood Dr. - 10-16	BSTS-9Q76QN 629 Sherwood Dr. - 10-16	10/23/2014	10/23/2014	10/23/2014	10/23/2014	26499	629	SHERWOOD DR	D	ped knocked on door and no answer, but line was un
		CON	571100 Instal 2Way ClnOut	BSTS-9Q76QN 629 Sherwood Dr. - 10-16	BSTS-9Q76QN 629 Sherwood Dr. - 10-16	10/23/2014	10/23/2014	10/23/2014	10/23/2014	26499	629	SHERWOOD DR	D	Thompson, Gerow - Jetted 10ft towards main. unstop
WF0248378	1	SMS	571206 Site Maintenance	SNAA-9QAB9N 612 decca dr-replace c/o box	SNAA-9QAB9N 612 decca dr-replace c/o box	10/23/2014	10/23/2014	10/23/2014	10/23/2014	30191	612	DECCA DR	D	new box in

		SMS	571206 Site Maintenance	SNAA-9OAB9N 612 decca dr-replace c/o box	SNAA-9OAB9N 612 decca dr-replace c/o box	10/23/2014	10/23/2014	10/23/2014	10/23/2014	30191	612	DECCA DR	D	lanahan alexander raise c/o up to grade also put a
WF0248379	1	PMS	572400 Jet Trouble Main	SNAA-9OABCG 1260 columbia dr-jet mains	SNAA-9OABCG 1260 columbia dr-jet mains	10/23/2014	10/23/2014	10/23/2014	10/23/2014	52183	1260	COLUMBIA DR	D	lanahan alexander jetted mains from ist
WF0248381	1	SMS	571206 Site Maintenance	SNAA-9OABK7 1260 columbia dr-site maint	SNAA-9OABK7 1260 columbia dr-site maint	10/23/2014	10/23/2014	10/23/2014	10/23/2014	52183	1260	COLUMBIA DR	D	courtney davis we raised c/o up to grade
WF0248392	1	SCP	571207 Sew customer prob	SNAA-9PZGAU - 204 Ocean Dr - 10-16	SNAA-9PZGAU - 204 Ocean Dr - 10-16	10/18/2014	10/18/2014	10/18/2014	10/18/2014	25657	204	OCEAN DR	D	/N.
		SCP	571207 Sew customer prob	SNAA-9PZGAU - 204 Ocean Dr - 10-16	SNAA-9PZGAU - 204 Ocean Dr - 10-16	10/18/2014	10/18/2014	10/18/2014	10/18/2014	25657	204	OCEAN DR	D	Thompson, Courtney, Jetted 25' towards house N/S L
WF0248393	1	FOS	572103 Sew.Forign Obj Stp	BSTS-9O5U9S - 1600 N.Coit Rd - 10-18@ M/H	BSTS-9O5U9S - 1600 N.Coit Rd - 10-18@ M/H	10/22/2014	10/22/2014	10/22/2014	10/22/2014	65415	1600 N	COIT RD	D	parking lot with 500 gallons of dechlorinated wat
		FOS	572103 Sew.Forign Obj Stp	BSTS-9Q5U9S - 1600 N.Coit Rd - 10-18@ M/H	BSTS-9Q5U9S - 1600 N.Coit Rd - 10-18@ M/H	10/22/2014	10/22/2014	10/22/2014	10/22/2014	65415	1600 N	COIT RD	D	rom M/H # 425 - 75ft in hit paper stoppage cleaned
		FOS	572103 Sew.Forign Obj Stp	BSTS-9Q5U9S - 1600 N.Coit Rd - 10-18@ M/H	BSTS-9Q5U9S - 1600 N.Coit Rd - 10-18@ M/H	10/22/2014	10/22/2014	10/22/2014	10/22/2014	65415	1600 N	COIT RD	D	Svondrk, Buchanan, Murphy, (Notified 521) Jetted f
WF0248395	1	CON	571100 Instal 2Way ClnOut	VSUM-9OAJW7 - 605 N. Cottonwood Dr c/o install	VSUM-9OAJW7 - 605 N. Cottonwood Dr	10/30/2014	10/30/2014	10/30/2014	10/30/2014	31227	605 N	COTTONWOOD DR	D	conf # 1480034148
WF0248398	1	CON	571100 Instal 2Way ClnOut	VSUM-9OAQBC - 511 Sage Valley Dr	VSUM-9OAQBC - 511 Sage Valley Dr	10/27/2014		10/27/2014		3169	511	SAGE VALLEY DR	.	.
WF0248410	1	SOC	573100Sew Odor Cmpln Insp	JGES-9O7TGG 1218 grassmere dr-sewer odor in showe	JGES-9O7TGG 1218 grassmere dr-sewer odor in showe	10/24/2014	10/24/2014	10/24/2014	10/24/2014	23483	1218	GRASSMERE DR	D	ggested that they drain water heater until smell d
		SOC	573100Sew Odor Cmpln Insp	JGES-9O7TGG 1218 grassmere dr-sewer odor in showe	JGES-9O7TGG 1218 grassmere dr-sewer odor in showe	10/24/2014	10/24/2014	10/24/2014	10/24/2014	23483	1218	GRASSMERE DR	D	en shower was running and when using hot water. su
		SOC	573100Sew Odor Cmpln Insp	JGES-9O7TGG 1218 grassmere dr-sewer odor in showe	JGES-9O7TGG 1218 grassmere dr-sewer odor in showe	10/24/2014	10/24/2014	10/24/2014	10/24/2014	23483	1218	GRASSMERE DR	D	young ortiz residents complaint was sewer smell wh
WF0248413	1	OTH	573104 OTHER	JGES-9O7SLX 1615 centenart dr-missing c/o cap all	JGES-9O7SLX 1615 centenart dr-missing c/o cap all	10/24/2014	10/24/2014	10/24/2014	10/24/2014	45491	1615	CENTENARY DR	D	he area. resident at address did not make the call
		OTH	573104 OTHER	JGES-9O7SLX 1615 centenart dr-missing c/o cap all	JGES-9O7SLX 1615 centenart dr-missing c/o cap all	10/24/2014	10/24/2014	10/24/2014	10/24/2014	45491	1615	CENTENARY DR	D	young was unable to find any missing c/o caps in t
WF0248418	1	UTM	571202 Unstop Ln To Main	EPUE-9O9KAP 809 ridgedale dr-10-16 w c/o alley	EPUE-9O9KAP 809 ridgedale dr-10-16 w c/o alley	10/26/2014	10/26/2014	10/26/2014	10/26/2014	29163	809	RIDGEDALE DR	D	young west unstopped towards main water 10g
WF0248427	1	UTH	571201 Unstop Ln To House	MTOE-9O8M6K 801 northlake dr-10-16 w c/o	MTOE-9O8M6K 801 northlake dr-10-16 w c/o	10/25/2014	10/25/2014	10/25/2014	10/25/2014	34705	801	NORTHLAKE DR	D	s main no stoppage water 25g
		UTH	571201 Unstop Ln To House	MTOE-9O8M6K 801 northlake dr-10-16 w c/o	MTOE-9O8M6K 801 northlake dr-10-16 w c/o	10/25/2014	10/25/2014	10/25/2014	10/25/2014	34705	801	NORTHLAKE DR	D	young west ran 25' to house no stopage, ran toward
WF0248429	1	UTH	571201 Unstop Ln To House	DISY-9Q8NRF 315 hillcest ave-10-16 w c/o alley	DISY-9Q8NRF 315 hillcest ave-10-16 w c/o alley	10/25/2014	10/25/2014	10/25/2014	10/25/2014	19269	315	HILLCREST AVE	D	young west unstopped towards house water 25g
WF0248430	1	SCP	571207 Sew customer prob	MTOE-9Q8PBW 719 terryland dr-10-16 w c/o front	MTOE-9Q8PBW 719 terryland dr-10-16 w c/o front	10/25/2014	10/25/2014	10/25/2014	10/25/2014	32949	719	TERRYLAND DR	D	ble to unstop residents line water 25g
		SCP	571207 Sew customer prob	MTOE-9O8PBW 719 terryland dr-10-16 w c/o front	MTOE-9O8PBW 719 terryland dr-10-16 w c/o front	10/25/2014	10/25/2014	10/25/2014	10/25/2014	32949	719	TERRYLAND DR	D	young west ran towards house and towards main. una
WF0248437	1	NSS	572100 Sewer No Stoppage	SSIO-9Q9TJ3 / 2080 N. Collins Blvd / 10-17	SSIO-9Q9TJ3 / 2080 N. Collins Blvd / 10-17	10/26/2014	10/26/2014	10/26/2014	10/26/2014	12059	2080 N	COLLINS BLVD	D	gal over flow Reported to Supervisor Water 200
		NSS	572100 Sewer No Stoppage	SSIO-9O9TJ3 / 2080 N. Collins Blvd / 10-17	SSIO-9O9TJ3 / 2080 N. Collins Blvd / 10-17	10/26/2014	10/26/2014	10/26/2014	10/26/2014	12059	2080 N	COLLINS BLVD	D	stoppage Put out Bio Chemical for smell. About 20
		NSS	572100 Sewer No Stoppage	SSIO-9O9TJ3 / 2080 N. Collins Blvd / 10-17	SSIO-9O9TJ3 / 2080 N. Collins Blvd / 10-17	10/26/2014	10/26/2014	10/26/2014	10/26/2014	12059	2080 N	COLLINS BLVD	D	Young / Main stopped up. Jetted about 100' hitting
WF0248439	1	OTH	573104 OTHER	EPUE-9O9PVG / 3601 N. Jupiter Rd / Sewer Odor	EPUE-9O9PVG / 3601 N. Jupiter Rd / Sewer Odor	10/26/2014	10/26/2014	10/26/2014	10/26/2014	69635	3601 N	JUPITER RD	D	es and could not smell sewer odor
		OTH	573104 OTHER	EPUE-9O9PVG / 3601 N. Jupiter Rd / Sewer Odor	EPUE-9O9PVG / 3601 N. Jupiter Rd / Sewer Odor	10/26/2014	10/26/2014	10/26/2014	10/26/2014	69635	3601 N	JUPITER RD	D	Young, West / Checked Manholes in area No Stoppag
WF0248440	1	UTH	571201 Unstop Ln To House	EPUE-9O9PKZ / 208 Pauline Dr / 10-16 C/O Alley	EPUE-9O9PKZ / 208 Pauline Dr / 10-16 C/O Alley	10/26/2014	10/26/2014	10/26/2014	10/26/2014	2389	208	PAULINE DR	D	5g
		UTH	571201 Unstop Ln To House	EPUE-9O9PKZ / 208 Pauline Dr / 10-16 C/O Alley	EPUE-9O9PKZ / 208 Pauline Dr / 10-16 C/O Alley	10/26/2014	10/26/2014	10/26/2014	10/26/2014	2389	208	PAULINE DR	D	Young, West / Unstopped towards house Water 2
WF0248441	1	MHR	572600 Sew Manhole Repair	MTOE-9QBDK9 / 1327 Melrose Dr / reset MH ring + li	MTOE-9QBDK9 / 1327 Melrose Dr / reset MH ring + li	10/23/2014	10/23/2014	10/23/2014	10/23/2014	35149	1327	MELROSE DR	D	Courtney, Davis / We reset MH ring + lid
WF0248443	1	OTH	573104 OTHER	MTOE-9QBDNR / 1260 Columbia Dr / C/O Maint	MTOE-9QBDNR / 1260 Columbia Dr / C/O Maint	10/23/2014	10/23/2014	10/23/2014	10/23/2014	0	0		D	Dacey, Ragan, West / C/O Maintenance
WF0248466	1	CON	571100 Instal 2Way ClnOut	SSTD-9QBPTX -1404 Starshadow	SSTD-9QBPTX -1404 Starshadow	10/28/2014	10/28/2014	10/28/2014	11/05/2014	36705	1404	STARSHADOW DR	R	Wittenback, Gerow, Ragan, Castillo, found c/o in m
		CON	571100 Instal 2Way ClnOut	SSTD-9QBPTX -1404 Starshadow	SSTD-9QBPTX -1404 Starshadow	10/28/2014	10/28/2014	10/28/2014	11/05/2014	36705	1404	STARSHADOW DR	R	edian ran dye from house, not their c/o extended h
		CON	571100 Instal 2Way ClnOut	SSTD-9QBPTX -1404 Starshadow	SSTD-9QBPTX -1404 Starshadow	10/28/2014	10/28/2014	10/28/2014	11/05/2014	36705	1404	STARSHADOW DR	R	ole in street need to return. - ss
	2	CON	571100 Instal 2Way ClnOut	SSTD-9QBPTX -1404 Starshadow	SSTD-9QBPTX -1404 Starshadow	10/28/2014	11/06/2014		11/06/2014	36705	1404	STARSHADOW DR	R	Wittenback, West, Ragan, Alexander, extended hole
		CON	571100 Instal 2Way ClnOut	SSTD-9QBPTX -1404 Starshadow	SSTD-9QBPTX -1404 Starshadow	10/28/2014	11/06/2014		11/06/2014	36705	1404	STARSHADOW DR	R	have not found lateral yet need to return - ss
	3	CON	571100 Instal 2Way ClnOut	SSTD-9QBPTX -1404 Starshadow	SSTD-9QBPTX -1404 Starshadow	10/28/2014	11/09/2014		11/10/2014	36705	1404	STARSHADOW DR	R	Wittenback, Gerow, Ragan, Castillo, got c/o in hit
		CON	571100 Instal 2Way ClnOut	SSTD-9QBPTX -1404 Starshadow	SSTD-9QBPTX -1404 Starshadow	10/28/2014	11/09/2014		11/10/2014	36705	1404	STARSHADOW DR	R	a cable with shovel need to return for backfill a
		CON	571100 Instal 2Way ClnOut	SSTD-9QBPTX -1404 Starshadow	SSTD-9QBPTX -1404 Starshadow	10/28/2014	11/09/2014		11/10/2014	36705	1404	STARSHADOW DR	R	nd site maint will get footage on c/o and cut info
		CON	571100 Instal 2Way ClnOut	SSTD-9QBPTX -1404 Starshadow	SSTD-9QBPTX -1404 Starshadow	10/28/2014	11/09/2014		11/10/2014	36705	1404	STARSHADOW DR	R	when we return Hole is secured with barricades an
		CON	571100 Instal 2Way ClnOut	SSTD-9QBPTX -1404 Starshadow	SSTD-9QBPTX -1404 Starshadow	10/28/2014	11/09/2014		11/10/2014	36705	1404	STARSHADOW DR	R	d plywood - ss
	4	CON	571100 Instal 2Way ClnOut	SSTD-9QBPTX -1404 Starshadow	SSTD-9QBPTX -1404 Starshadow	10/28/2014	11/11/2014		11/11/2014	36705	1404	STARSHADOW DR	R	Wittenback, Gerow, Smith, 5x48' 25' curb 8 barrica
		CON	571100 Instal 2Way ClnOut	SSTD-9QBPTX -1404 Starshadow	SSTD-9QBPTX -1404 Starshadow	10/28/2014	11/11/2014		11/11/2014	36705	1404	STARSHADOW DR	R	des left 18' EoW - ss
WF0248497	1	UTH	571201 Unstop Ln To House	SSTD-9O7LMK - 1419 Nantucket Dr 10-16 w c/o	SSTD-9O7LMK - 1419 Nantucket Dr 10-16 w c/o	10/24/2014	10/24/2014	10/24/2014	10/24/2014	20467	1419	NANTUCKET DR	D	hit stoppage had her flush came by ok
		UTH	571201 Unstop Ln To House	SSTD-9O7LMK - 1419 Nantucket Dr 10-16 w c/o	SSTD-9O7LMK - 1419 Nantucket Dr 10-16 w c/o	10/24/2014	10/24/2014	10/24/2014	10/24/2014	20467	1419	NANTUCKET DR	D	Courtney Maverick We jetted 15' towards the house
WF0248503	1	TIS	572501 Sewer TV Inspect	BSTS-9OC5FX 431 Jolee St. - T.V. c/o	BSTS-9OC5FX 431 Jolee St. - T.V. c/o	10/27/2014	10/27/2014	10/27/2014	10/27/2014	19637	431	JOLEE ST	D	and toward sewer main. no problems were found
		TIS	572501 Sewer TV Inspect	BSTS-9OC5FX 431 Jolee St. - T.V. c/o	BSTS-9OC5FX 431 Jolee St. - T.V. c/o	10/27/2014	10/27/2014	10/27/2014	10/27/2014	19637	431	JOLEE ST	D	Brown, Hayes, Goodman - line is clear toward house
WF0248506	1	UTM	571202 Unstop Lin To Main	SSTD-9O6KY3 1116 Greencove Ln. - 10-16 w c/o	SSTD-9O6KY3 1116 Greencove Ln. - 10-16 w c/o	10/23/2014	10/23/2014	10/23/2014	10/23/2014	26115	1116	GREENCOVE LN	D	e contact 15gallons
		UTM	571202 Unstop Lin To Main	SSTD-9O6KY3 1116 Greencove Ln. - 10-16 w c/o	SSTD-9O6KY3 1116 Greencove Ln. - 10-16 w c/o	10/23/2014	10/23/2014	10/23/2014	10/23/2014	26115	1116	GREENCOVE LN	D	Dacey, Ragan, West - unstopped towards main 5" mad
WF0248507	1	OTH	573104 OTHER	VSUM-9OAHDO 1615 Centenary Dr. - ck broken c/o b	VSUM-9OAHDO 1615 Centenary Dr. - ck broken c/o b	10/27/2014	10/27/2014	10/27/2014	10/27/2014	45491	1615	CENTENARY DR	D	box with traffic reated box 2x9 1 barricade
		OTH	573104 OTHER	VSUM-9OAHDO 1615 Centenary Dr. - ck broken c/o b	VSUM-9OAHDO 1615 Centenary Dr. - ck broken c/o b	10/27/2014	10/27/2014	10/27/2014	10/27/2014	45491	1615	CENTENARY DR	D	Dacey, West, Ragan, Castillo - Replaced broken c/o
WF0248508	1	OTH	573104 OTHER	VSUM-9OAHZV 15 Greenview Cir. - ck missisng c/o	VSUM-9OAHZV 15 Greenview Cir. - ck missisng c/o	10/27/2014	10/27/2014	10/27/2014	10/27/2014	14017	15	GREEN VIEW CIR	D	Dacey, West - replaced c/o box lid
WF0248509	1	UTM	571202 Unstop Lin To Main	MTOE-9O8P2Z 902 firestone ln-10-16 w c/o front	MTOE-9O8P2Z 902 firestone ln-10-16 w c/o front	10/25/2014	10/25/2014	10/25/2014	10/25/2014	5243	902	FIRESTONE LN	D	er 100g
		UTM	571202 Unstop Lin To Main	MTOE-9O8P2Z 902 firestone ln-10-16 w c/o front	MTOE-9O8P2Z 902 firestone ln-10-16 w c/o front	10/25/2014	10/25/2014	10/25/2014	10/25/2014	5243	902	FIRESTONE LN	D	need to tv ran main while there. no stoppages. wat

	UTM	571202 Unstop Lin To Main	MTOE-9Q8P2Z 902 firestone ln-10-16 w c/o front	MTOE-9Q8P2Z 902 firestone ln-10-16 w c/o front	10/25/2014	10/25/2014	10/25/2014	10/25/2014	5243	902		FIRESTONE LN	D	young west unstopped towards main. slow draining.
WF0248513	1 OTH	573104 OTHER	SNAA-9QCAXC 1260 columbia dr-c/o maintenace	SNAA-9QCAXC 1260 columbia dr-c/o maintenace	10/24/2014	10/24/2014	10/24/2014	10/24/2014	52183	1260		COLUMBIA DR	D	eskridge ortiz checked c/o's from list
WF0248516	1 SFM	573105 Sew Read Flow Mtrs	SNAA-9QCBHW m jupiter rd 2300-flw meter	SNAA-9QCBHW m jupiter rd 2300-flw meter	10/27/2014	10/27/2014	10/27/2014	10/27/2014	66761	0	N	JUPITER RD	D	wittenback gerow r-69901
WF0248519	1 OTH	573104 OTHER	SNAA-9QCBTK 1260 columbia dr-white line	SNAA-9QCBTK 1260 columbia dr-white line	10/27/2014	10/27/2014	10/27/2014	10/27/2014	52183	1260		COLUMBIA DR	D	ood dr were white lined
	OTH	573104 OTHER	SNAA-9QCBTK 1260 columbia dr-white line	SNAA-9QCBTK 1260 columbia dr-white line	10/27/2014	10/27/2014	10/27/2014	10/27/2014	52183	1260		COLUMBIA DR	D	brown hayes goodman 605 n cotton dr and 318 ridgew
WF0248526	1 RCS	572401 Jet Routine Clean	MTOE-9QCD4R / 1260 Columbia Dr / trouble mains	MTOE-9QCD4R / 1260 Columbia Dr / trouble mains	10/24/2014	10/24/2014	10/24/2014	10/24/2014	0	0			D	100'
	RCS	572401 Jet Routine Clean	MTOE-9QCD4R / 1260 Columbia Dr / trouble mains	MTOE-9QCD4R / 1260 Columbia Dr / trouble mains	10/24/2014	10/24/2014	10/24/2014	10/24/2014	0	0			D	Courtney, Maverick / We jetted trouble mains - 2,
WF0248527	1 SMS	571206 Site Maintenance	MTOE-9QCD6Z / 1260 Columbia Dr / site maint	MTOE-9QCD6Z / 1260 Columbia Dr / site maint	10/24/2014	10/24/2014	10/24/2014	10/24/2014	0	0			D	flags at. 922 Warren Way 802 Twilight Cir
	SMS	571206 Site Maintenance	MTOE-9QCD6Z / 1260 Columbia Dr / site maint	MTOE-9QCD6Z / 1260 Columbia Dr / site maint	10/24/2014	10/24/2014	10/24/2014	10/24/2014	0	0			D	Courtney, Maverick / We marked with green pain +
WF0248529	1 COR	571200 Repir 2-way CleanO	MTOE-9QCD86 / 723 Williams Way / C/O redo	MTOE-9QCD86 / 723 Williams Way / C/O redo	10/27/2014	10/27/2014	10/27/2014	10/27/2014	22585	723		WILLIAMS WAY	D	we did a c/o redo back filled + beded with base r
	COR	571200 Repir 2-way CleanO	MTOE-9QCD86 / 723 Williams Way / C/O redo	MTOE-9QCD86 / 723 Williams Way / C/O redo	10/27/2014	10/27/2014	10/27/2014	10/27/2014	22585	723		WILLIAMS WAY	D	ill no locates just gas sent to 723 Williams Way +
	COR	571200 Repir 2-way CleanO	MTOE-9QCD86 / 723 Williams Way / C/O redo	MTOE-9QCD86 / 723 Williams Way / C/O redo	10/27/2014	10/27/2014	10/27/2014	10/27/2014	22585	723		WILLIAMS WAY	D	Courtney, Lanahan, Davis / We went to #3 Bunker H
WF0248530	1 OTH	573104 OTHER	MTOE-9QCDA9 / 1260 Columbia Dr / C/O Maint	MTOE-9QCDA9 / 1260 Columbia Dr / C/O Maint	10/27/2014	10/27/2014	10/27/2014	10/27/2014	0	0			D	ded
	OTH	573104 OTHER	MTOE-9QCDA9 / 1260 Columbia Dr / C/O Maint	MTOE-9QCDA9 / 1260 Columbia Dr / C/O Maint	10/27/2014	10/27/2014	10/27/2014	10/27/2014	0	0			D	Dacey, West / C/o Maint from list Adjusted As nee
WF0248547	1 CON	571100 Instal 2Way ClnOut	SSTD-9QCRT5-1612 Syracuse Drive	SSTD-9QCRT5-1612 Syracuse Drive	10/29/2014	10/29/2014	10/29/2014	11/12/2014	45561	1612		SYRACUSE DR	R	Ragan, Ortiz, Castillo, installed 2way c/o 33' wes
	CON	571100 Instal 2Way ClnOut	SSTD-9QCRT5-1612 Syracuse Drive	SSTD-9QCRT5-1612 Syracuse Drive	10/29/2014	10/29/2014	10/29/2014	11/12/2014	45561	1612		SYRACUSE DR	R	t of east property line 2 sections of 4x4 sidewalk
	CON	571100 Instal 2Way ClnOut	SSTD-9QCRT5-1612 Syracuse Drive	SSTD-9QCRT5-1612 Syracuse Drive	10/29/2014	10/29/2014	10/29/2014	11/12/2014	45561	1612		SYRACUSE DR	R	, 2 barricades - ss
WF0248559	1 UTM	571202 Unstop Lin To Main	SNAA-9QDBSF 505 s cottonwood dr-10-17 @ c/o	SNAA-9QDBSF 505 s cottonwood dr-10-17 @ c/o	10/27/2014	10/27/2014	10/27/2014	10/27/2014	21819	505	S	COTTONWOOD DR	D	we washed it back into the c/o and put bio control
	UTM	571202 Unstop Lin To Main	SNAA-9QDBSF 505 s cottonwood dr-10-17 @ c/o	SNAA-9QDBSF 505 s cottonwood dr-10-17 @ c/o	10/27/2014	10/27/2014	10/27/2014	10/27/2014	21819	505	S	COTTONWOOD DR	D	d the clean out 5 gallons got out around the box,
	UTM	571202 Unstop Lin To Main	SNAA-9QDBSF 505 s cottonwood dr-10-17 @ c/o	SNAA-9QDBSF 505 s cottonwood dr-10-17 @ c/o	10/27/2014	10/27/2014	10/27/2014	10/27/2014	21819	505	S	COTTONWOOD DR	D	smith goodman jetted 10' towards main and unstoppe
WF0248561	1 PMS	572400 Jet Trouble Main	SNAA-9QDBZ5 1260 columbia dr-trouble mains	SNAA-9QDBZ5 1260 columbia dr-trouble mains	10/27/2014	10/27/2014	10/27/2014	10/27/2014	52183	1260		COLUMBIA DR	D	ood dr + 1200 cypress water 200 gallon
	PMS	572400 Jet Trouble Main	SNAA-9QDBZ5 1260 columbia dr-trouble mains	SNAA-9QDBZ5 1260 columbia dr-trouble mains	10/27/2014	10/27/2014	10/27/2014	10/27/2014	52183	1260		COLUMBIA DR	D	smith goodman jetted trouble mains, 1004 n cottonw
WF0248572	1 OTH	573104 OTHER	MTOE-9QDD39 / 1260 Columbia Dr / C/O Maint	MTOE-9QDD39 / 1260 Columbia Dr / C/O Maint	10/28/2014	10/28/2014	10/28/2014	10/28/2014	0	0			D	Dacey, West / Checked C/O's from list
WF0248575	1 OTH	573104 OTHER	MTOE-9QDD79 / 1260 Columbia Dr / C/o Maintenance	MTOE-9QDD79 / 1260 Columbia Dr / C/o Maintenance	10/28/2014	10/28/2014	10/28/2014	10/28/2014	0	0			D	Eskridge, Ortiz / Checked C/o's from List
WF0248592	1 CON	571100 Instal 2Way ClnOut	SSTD-9QDPPE	SSTD-9QDPPE	10/30/2014	10/30/2014	10/30/2014	12/04/2014	22529	1115		HAMILTON DR	R	Brown, Smith, Lanahan, Goodman, Alexander, Rabe lo
	CON	571100 Instal 2Way ClnOut	SSTD-9QDPPE	SSTD-9QDPPE	10/30/2014	10/30/2014	10/30/2014	12/04/2014	22529	1115		HAMILTON DR	R	c 34' WoE 2 barricades left cut 4x5 sidewalk insta
	CON	571100 Instal 2Way ClnOut	SSTD-9QDPPE	SSTD-9QDPPE	10/30/2014	10/30/2014	10/30/2014	12/04/2014	22529	1115		HAMILTON DR	R	lled 2 way c/o no roots and bedded backfilled - ss
WF0248593	1 CON	571100 Instal 2Way ClnOut	SSTD-9QDPWZ-1113 Hamilton Drive	SSTD-9QDPWZ-1113 Hamilton Drive	10/30/2014	10/30/2014	10/30/2014	12/04/2014	22531	1113		HAMILTON DR	R	Brown, Smith, Larson, Goodman, Alexander, Rabe, lo
	CON	571100 Instal 2Way ClnOut	SSTD-9QDPWZ-1113 Hamilton Drive	SSTD-9QDPWZ-1113 Hamilton Drive	10/30/2014	10/30/2014	10/30/2014	12/04/2014	22531	1113		HAMILTON DR	R	c 39' EoW property 2 barricades left 4x9 sidewalk
	CON	571100 Instal 2Way ClnOut	SSTD-9QDPWZ-1113 Hamilton Drive	SSTD-9QDPWZ-1113 Hamilton Drive	10/30/2014	10/30/2014	10/30/2014	12/04/2014	22531	1113		HAMILTON DR	R	cut installed 2 way c/o no roots and bedded backfi
	CON	571100 Instal 2Way ClnOut	SSTD-9QDPWZ-1113 Hamilton Drive	SSTD-9QDPWZ-1113 Hamilton Drive	10/30/2014	10/30/2014	10/30/2014	12/04/2014	22531	1113		HAMILTON DR	R	lled - ss
WF0248594	1 OTH	573104 OTHER	GBRK-9QE36E - 605 N Cottonwood Dr vac out sewer li	GBRK-9QE36E - 605 N Cottonwood Dr vac out sewer li	10/29/2014	10/29/2014	10/29/2014	10/29/2014	31227	605	N	COTTONWOOD DR	D	ump. Left 2 pieces of plywood and 3 barricades ons
	OTH	573104 OTHER	GBRK-9QE36E - 605 N Cottonwood Dr vac out sewer li	GBRK-9QE36E - 605 N Cottonwood Dr vac out sewer li	10/29/2014	10/29/2014	10/29/2014	10/29/2014	31227	605	N	COTTONWOOD DR	D	e and fiber lines. Followed us to the tranfer to d
	OTH	573104 OTHER	GBRK-9QE36E - 605 N Cottonwood Dr vac out sewer li	GBRK-9QE36E - 605 N Cottonwood Dr vac out sewer li	10/29/2014	10/29/2014	10/29/2014	10/29/2014	31227	605	N	COTTONWOOD DR	D	Brown Hayes Smith Murphy T-Rex vaced out sewer lin
WF0248595	1 OTH	573104 OTHER	GBRK-9QE3DZ - 511 Cap Rock Dr look for c/o	GBRK-9QE3DZ - 511 Cap Rock Dr look for c/o	10/29/2014	10/29/2014	10/29/2014	10/29/2014	3377	511		CAP ROCK DR	D	not find it
	OTH	573104 OTHER	GBRK-9QE3DZ - 511 Cap Rock Dr look for c/o	GBRK-9QE3DZ - 511 Cap Rock Dr look for c/o	10/29/2014	10/29/2014	10/29/2014	10/29/2014	3377	511		CAP ROCK DR	D	way c/o map shows 34' west of east but still could
	OTH	573104 OTHER	GBRK-9QE3DZ - 511 Cap Rock Dr look for c/o	GBRK-9QE3DZ - 511 Cap Rock Dr look for c/o	10/29/2014	10/29/2014	10/29/2014	10/29/2014	3377	511		CAP ROCK DR	D	Brown Hayes Smith Hand dug to try to locate the 2
WF0248597	1 UTH	571201 Unstop Ln To House	EPUE-9QBG77 - 1116 Greencove Dr 10-16 w/co	EPUE-9QBG77 - 1116 Greencove Dr 10-16 w/co	10/28/2014	10/28/2014	10/28/2014	10/28/2014	26115	1116		GREENCOVE LN	D	leared left a note
	UTH	571201 Unstop Ln To House	EPUE-9QBG77 - 1116 Greencove Dr 10-16 w/co	EPUE-9QBG77 - 1116 Greencove Dr 10-16 w/co	10/28/2014	10/28/2014	10/28/2014	10/28/2014	26115	1116		GREENCOVE LN	D	Eskridge Ortiz Jetted 25' toward house, stoppage c
WF0248602	1 OTH	573104 OTHER	BSTS-9OE7HU 804 Greenhaven Dr. - wash down	BSTS-9OE7HU 804 Greenhaven Dr. - wash down	10/29/2014	10/29/2014	10/29/2014	10/29/2014	0	0			D	own.
	OTH	573104 OTHER	BSTS-9OE7HU 804 Greenhaven Dr. - wash down	BSTS-9OE7HU 804 Greenhaven Dr. - wash down	10/29/2014	10/29/2014	10/29/2014	10/29/2014	0	0			D	Goodman, Alexander - wash down. still needs wash d
WF0248605	1 SCP	571207 Sew customer prob	JGES-9OBJU5 908 Dumont Dr. - 10-16	JGES-9OBJU5 908 Dumont Dr. - 10-16	10/28/2014	10/28/2014	10/28/2014	10/28/2014	31849	908		DUMONT DR	D	hey flushed good flow came by
	SCP	571207 Sew customer prob	JGES-9OBJU5 908 Dumont Dr. - 10-16	JGES-9OBJU5 908 Dumont Dr. - 10-16	10/28/2014	10/28/2014	10/28/2014	10/28/2014	31849	908		DUMONT DR	D	towards house no stoppage found talk to resident t
	SCP	571207 Sew customer prob	JGES-9OBJU5 908 Dumont Dr. - 10-16	JGES-9OBJU5 908 Dumont Dr. - 10-16	10/28/2014	10/28/2014	10/28/2014	10/28/2014	31849	908		DUMONT DR	D	Courtney, Lanahan, Alexandeer, Davis - jetted 20'
WF0248616	1 TIS	572501 Sewer TV Inspect	MTOE-9QECGK / 902 Firestone Ln / Camera 2way c/o	MTOE-9QECGK / 902 Firestone Ln / Camera 2way c/o	10/27/2014	10/27/2014	10/27/2014	10/27/2014	5243	902		FIRESTONE LN	D	fixed was able to go in 9' toward main
	TIS	572501 Sewer TV Inspect	MTOE-9QECGK / 902 Firestone Ln / Camera 2way c/o	MTOE-9QECGK / 902 Firestone Ln / Camera 2way c/o	10/27/2014	10/27/2014	10/27/2014	10/27/2014	5243	902		FIRESTONE LN	D	e main and could not push through line needs to be
	TIS	572501 Sewer TV Inspect	MTOE-9QECGK / 902 Firestone Ln / Camera 2way c/o	MTOE-9QECGK / 902 Firestone Ln / Camera 2way c/o	10/27/2014	10/27/2014	10/27/2014	10/27/2014	5243	902		FIRESTONE LN	D	Brown, Hayes / Hit a root stoppage going toward th
WF0248625	1 OTH	573104 OTHER	MTOE-9QECZQ / 657 Goodwin Dr / Level C/o Box	MTOE-9QECZQ / 657 Goodwin Dr / Level C/o Box	10/29/2014	10/29/2014	10/29/2014	10/29/2014	39113	657		GOODWIN DR	D	idewalk - Persc William Sanchcz
	OTH	573104 OTHER	MTOE-9QECZQ / 657 Goodwin Dr / Level C/o Box	MTOE-9QECZQ / 657 Goodwin Dr / Level C/o Box	10/29/2014	10/29/2014	10/29/2014	10/29/2014	39113	657		GOODWIN DR	D	Dacey, West / Dug up and leveled C/O Box with s
WF0248635	1 NSS	572100 Sewer No Stoppage	MTOE-9QEDLN / 601 N. Cottonwood Dr / Jet Sewer Mai	MTOE-9QEDLN / 601 N. Cottonwood Dr / Jet Sewer Mai	10/29/2014	10/29/2014	10/29/2014	10/29/2014	31231	601	N	COTTONWOOD DR	D	N Cottonwood Multiple times
	NSS	572100 Sewer No Stoppage	MTOE-9QEDLN / 601 N. Cottonwood Dr / Jet Sewer Mai	MTOE-9QEDLN / 601 N. Cottonwood Dr / Jet Sewer Mai	10/29/2014	10/29/2014	10/29/2014	10/29/2014	31231	601	N	COTTONWOOD DR	D	Goodman, Alexander / Jetted Sewer main toward 605
WF0248646	1 CON	571100 Instal 2Way ClnOut	SSTD-9QEKCZ-644 Tiffany Trail	SSTD-9QEKCZ-644 Tiffany Trail	10/31/2014	10/31/2014	10/31/2014	11/14/2014	39249	644		TIFFANY TRL	R	Dacey, Castillo, Ragan, West, installed a 2way c/o
	CON	571100 Instal 2Way ClnOut	SSTD-9QEKCZ-644 Tiffany Trail	SSTD-9QEKCZ-644 Tiffany Trail	10/31/2014	10/31/2014	10/31/2014	11/14/2014	39249	644		TIFFANY TRL	R	, 21' EoW 2 sections of sidewalk 2 cades NO power
	CON	571100 Instal 2Way ClnOut	SSTD-9QEKCZ-644 Tiffany Trail	SSTD-9QEKCZ-644 Tiffany Trail	10/31/2014	10/31/2014	10/31/2014	11/14/2014	39249	644		TIFFANY TRL	R	or Fiber locates - ss
WF0248649	1 TIS	572501 Sewer TV Inspect	EPUE-9QEPRD - 1612 Syracuse Dr - Televised	EPUE-9QEPRD - 1612 Syracuse Dr - Televised	10/30/2014	10/30/2014	10/30/2014	10/30/2014	45561	1612		SYRACUSE DR	D	Wittenback, Gerow, Marked for C/O install.

WF0248650	1	CON	571100 Instal 2Way ClnOut	SSTD-9OEQ2W- 2211 Ridge Crest Drive	SSTD-9OEQ2W- 2211 Ridge Crest Drive	10/31/2014	10/31/2014	10/31/2014	12/22/2014	3961	2211	RIDGE CREST DR	R	Camera main found tap. Dug & found they ran the
		CON	571100 Instal 2Way ClnOut	SSTD-9OEQ2W- 2211 Ridge Crest Drive	SSTD-9OEQ2W- 2211 Ridge Crest Drive	10/31/2014	10/31/2014	10/31/2014	12/22/2014	3961	2211	RIDGE CREST DR	R	Sewer under the lead walk. Got permossionto remove
		CON	571100 Instal 2Way ClnOut	SSTD-9OEQ2W- 2211 Ridge Crest Drive	SSTD-9OEQ2W- 2211 Ridge Crest Drive	10/31/2014	10/31/2014	10/31/2014	12/22/2014	3961	2211	RIDGE CREST DR	R	cut water out of the way. Dug down & lateral it.
		CON	571100 Instal 2Way ClnOut	SSTD-9OEQ2W- 2211 Ridge Crest Drive	SSTD-9OEQ2W- 2211 Ridge Crest Drive	10/31/2014	10/31/2014	10/31/2014	12/22/2014	3961	2211	RIDGE CREST DR	R	We put in a temp line to return tomorrow to finish
		CON	571100 Instal 2Way ClnOut	SSTD-9OEQ2W- 2211 Ridge Crest Drive	SSTD-9OEQ2W- 2211 Ridge Crest Drive	10/31/2014	10/31/2014	10/31/2014	12/22/2014	3961	2211	RIDGE CREST DR	R	Plywood over the hole & let resident know.
WF0248657	1	OTH	573104 OTHER	MTOE-9OFC69 / 33 Bunker Hill / Jet Sewer Main	MTOE-9OFC69 / 33 Bunker Hill / Jet Sewer Main	10/29/2014	10/29/2014	10/29/2014	10/29/2014	0	0		D	ain to be Tv'd
		OTH	573104 OTHER	MTOE-9OFC69 / 33 Bunker Hill / Jet Sewer Main	MTOE-9OFC69 / 33 Bunker Hill / Jet Sewer Main	10/29/2014	10/29/2014	10/29/2014	10/29/2014	0	0		D	Goodman, Alexander / Assist 574 by jetting sewer m
WF0248664	1	OTH	573104 OTHER	BSTS-9QG2X9 1260 Columbia Dr. - c/o maintenance	BSTS-9QG2X9 1260 Columbia Dr. - c/o maintenance	10/30/2014	10/30/2014	10/30/2014	10/30/2014	0	0		D	Eskridge, Ortiz - checked c/o's from list
WF0248665	1	LDN	573102 Sew Pipe Locating	BSTS-9QG33Z 222 Municipal Dr. - sewer line loca	BSTS-9QG33Z 222 Municipal Dr. - sewer line loca	10/21/2014	10/29/2014	10/29/2014	10/29/2014	44283	222	MUNICIPAL DR	D	go back to finish
		LDN	573102 Sew Pipe Locating	BSTS-9QG33Z 222 Municipal Dr. - sewer line loca	BSTS-9QG33Z 222 Municipal Dr. - sewer line loca	10/21/2014	10/29/2014	10/29/2014	10/29/2014	44283	222	MUNICIPAL DR	D	Brown, Hayes, Smith - sewer line locates, need to
WF0248669	1	6301	566301 Insp-ProbDetection	GBRK-9QG4HJ - 1260 Columbia Dr asst - finding sewe	GBRK-9QG4HJ - 1260 Columbia Dr asst - finding sewe	10/29/2014	10/29/2014	10/29/2014	10/29/2014	0	0		D	Stanton Rabe asst locating sewer tap
WF0248674	1	OTH	573104 OTHER	GBRK-9QG59R - 511 Sage Valley Dr tv line	GBRK-9QG59R - 511 Sage Valley Dr tv line	10/28/2014	10/28/2014	10/28/2014	10/28/2014	3169	511	SAGE VALLEY DR	D	could also cut down alot of it still could not fin
		OTH	573104 OTHER	GBRK-9QG59R - 511 Sage Valley Dr tv line	GBRK-9QG59R - 511 Sage Valley Dr tv line	10/28/2014	10/28/2014	10/28/2014	10/28/2014	3169	511	SAGE VALLEY DR	D	o bamboo was too thick punched around all were we
		OTH	573104 OTHER	GBRK-9QG59R - 511 Sage Valley Dr tv line	GBRK-9QG59R - 511 Sage Valley Dr tv line	10/28/2014	10/28/2014	10/28/2014	10/28/2014	3169	511	SAGE VALLEY DR	D	Courtney Lanahan Davis Alexander could not find c/
WF0248691	1	SFM	573105 Sew Read Flow Mtrs	EPUE-9OHKG6 - 2300 N.Jupiter Rd - Flow test	EPUE-9OHKG6 - 2300 N.Jupiter Rd - Flow test	10/31/2014	10/31/2014	10/31/2014	10/31/2014	66761	0 N	JUPITER RD	D	Wittenbacj, Gerow, R - 74333
WF0248697	1	CON	571100 Instal 2Way ClnOut	SSTD-9OHNHC-1308 Provincetown	SSTD-9OHNHC-1308 Provincetown	11/03/2014	11/03/2014	11/03/2014	01/05/2015	74728	1308	PROVINCETOWN LN	R	Courtney, Goodman, Alexander, Got a late start fro
		CON	571100 Instal 2Way ClnOut	SSTD-9OHNHC-1308 Provincetown	SSTD-9OHNHC-1308 Provincetown	11/03/2014	11/03/2014	11/03/2014	01/05/2015	74728	1308	PROVINCETOWN LN	R	m service truck not starting, found lateral line
		CON	571100 Instal 2Way ClnOut	SSTD-9OHNHC-1308 Provincetown	SSTD-9OHNHC-1308 Provincetown	11/03/2014	11/03/2014	11/03/2014	01/05/2015	74728	1308	PROVINCETOWN LN	R	& TV line has roots at tap. Have to come back &
		CON	571100 Instal 2Way ClnOut	SSTD-9OHNHC-1308 Provincetown	SSTD-9OHNHC-1308 Provincetown	11/03/2014	11/03/2014	11/03/2014	01/05/2015	74728	1308	PROVINCETOWN LN	R	install C/O & retap barricaded area. Left 2 barric
		CON	571100 Instal 2Way ClnOut	SSTD-9OHNHC-1308 Provincetown	SSTD-9OHNHC-1308 Provincetown	11/03/2014	11/03/2014	11/03/2014	01/05/2015	74728	1308	PROVINCETOWN LN	R	ades.
		2 CON	571100 Instal 2Way ClnOut	SSTD-9OHNHC-1308 Provincetown	SSTD-9OHNHC-1308 Provincetown	11/03/2014	01/11/2015		01/06/2015	74728	1308	PROVINCETOWN LN	R	Courtney, Goodman, Alexander, Smith, knocked out 8
		CON	571100 Instal 2Way ClnOut	SSTD-9OHNHC-1308 Provincetown	SSTD-9OHNHC-1308 Provincetown	11/03/2014	01/11/2015		01/06/2015	74728	1308	PROVINCETOWN LN	R	x7 feet of concrete in alley dug down and installe
		CON	571100 Instal 2Way ClnOut	SSTD-9OHNHC-1308 Provincetown	SSTD-9OHNHC-1308 Provincetown	11/03/2014	01/11/2015		01/06/2015	74728	1308	PROVINCETOWN LN	R	d c/o backfilled with baserock and cleaned up area
		CON	571100 Instal 2Way ClnOut	SSTD-9OHNHC-1308 Provincetown	SSTD-9OHNHC-1308 Provincetown	11/03/2014	01/11/2015		01/06/2015	74728	1308	PROVINCETOWN LN	R	c/o location 46' feet EoW - ss
WF0248709	1	OTH	573104 OTHER	SNAA-9QJ9PT 902 firestone ln-white line	SNAA-9QJ9PT 902 firestone ln-white line	10/30/2014	10/30/2014	10/30/2014	10/30/2014	5243	902	FIRESTONE LN	D	goodman alexander white line for c/o redo
WF0248711	1	UTH	571201 Unstop Ln To House	JGES-9ODHZF 1102 navaho trl-10-16	JGES-9ODHZF 1102 navaho trl-10-16	10/30/2014	10/30/2014	10/30/2014	10/30/2014	35853	1102	NAVAHO TRL	D	or hanger
		UTH	571201 Unstop Ln To House	JGES-9ODHZF 1102 navaho trl-10-16	JGES-9ODHZF 1102 navaho trl-10-16	10/30/2014	10/30/2014	10/30/2014	10/30/2014	35853	1102	NAVAHO TRL	D	etted 25' toward house, hit no stoppage, left a do
		UTH	571201 Unstop Ln To House	JGES-9ODHZF 1102 navaho trl-10-16	JGES-9ODHZF 1102 navaho trl-10-16	10/30/2014	10/30/2014	10/30/2014	10/30/2014	35853	1102	NAVAHO TRL	D	goodman alexander walked hose close to house and i
WF0248716	1	LDN	573102 Sew Pipe Locating	SNAA-9QJA9N 1260 columbia dr-sewer line locates	SNAA-9QJA9N 1260 columbia dr-sewer line locates	10/31/2014		10/31/2014		52183	1260	COLUMBIA DR	D	nish
		LDN	573102 Sew Pipe Locating	SNAA-9QJA9N 1260 columbia dr-sewer line locates	SNAA-9QJA9N 1260 columbia dr-sewer line locates	10/31/2014		10/31/2014		52183	1260	COLUMBIA DR	D	nd lookout, going north to point north. need to fi
		LDN	573102 Sew Pipe Locating	SNAA-9QJA9N 1260 columbia dr-sewer line locates	SNAA-9QJA9N 1260 columbia dr-sewer line locates	10/31/2014		10/31/2014		52183	1260	COLUMBIA DR	D	brown hayes sewer line locates fron canyon creek a
WF0248717	1	OTH	573104 OTHER	SSTD-9QENTX 1220 northlake dr-check c/o	SSTD-9QENTX 1220 northlake dr-check c/o	10/31/2014	10/31/2014	10/31/2014	10/31/2014	30861	1220	NORTHLAKE DR	D	ffset toward the main, to call the city. resident
		OTH	573104 OTHER	SSTD-9QENTX 1220 northlake dr-check c/o	SSTD-9QENTX 1220 northlake dr-check c/o	10/31/2014	10/31/2014	10/31/2014	10/31/2014	30861	1220	NORTHLAKE DR	D	is a city c/o and a plumber told her there is a o
		OTH	573104 OTHER	SSTD-9QENTX 1220 northlake dr-check c/o	SSTD-9QENTX 1220 northlake dr-check c/o	10/31/2014	10/31/2014	10/31/2014	10/31/2014	30861	1220	NORTHLAKE DR	D	goodman alexander resident thought there clean out
WF0248719	1	SCP	571207 Sew customer prob	SNAA-9OH8VJ 1204 elk grove dr-10-16 w c/o	SNAA-9OH8VJ 1204 elk grove dr-10-16 w c/o	11/03/2014	11/03/2014	11/03/2014	11/03/2014	50443	1204	ELK GROVE DR	D	ade contact 50 gallons
		SCP	571207 Sew customer prob	SNAA-9OH8VJ 1204 elk grove dr-10-16 w c/o	SNAA-9OH8VJ 1204 elk grove dr-10-16 w c/o	11/03/2014	11/03/2014	11/03/2014	11/03/2014	50443	1204	ELK GROVE DR	D	dacey gerow jetted 30' towards house, nostoppage m
WF0248725	1	UTM	571202 Unstop Lin To Main	MTOE-9OFLKF 2218 sutton pl-10-16	MTOE-9OFLKF 2218 sutton pl-10-16	11/01/2014	11/01/2014	11/01/2014	11/01/2014	93980	2218	SUTTON PL	D	t. use 1 bottle of bio-control and diluted with 10
		UTM	571202 Unstop Lin To Main	MTOE-9OFLKF 2218 sutton pl-10-16	MTOE-9OFLKF 2218 sutton pl-10-16	11/01/2014	11/01/2014	11/01/2014	11/01/2014	93980	2218	SUTTON PL	D	10:55 am had line unstoped at 11:50. 5 gallons los
		UTM	571202 Unstop Lin To Main	MTOE-9OFLKF 2218 sutton pl-10-16	MTOE-9OFLKF 2218 sutton pl-10-16	11/01/2014	11/01/2014	11/01/2014	11/01/2014	93980	2218	SUTTON PL	D	dacey gerow unstopped 5' towards main. got call @
WF0248726	1	FRS	571203 Retap 4"	SNAA-9QJBHV 825 teakwood pl-4" retap	SNAA-9QJBHV 825 teakwood pl-4" retap	10/31/2014	10/31/2014	10/31/2014	10/31/2014	19399	825	TEAKWOOD PL	D	dacey gerow brown 4" retap. bedded
WF0248728	1	OTH	573104 OTHER	SSTD-9OEPLD / 825 Teakwood Pl / Check sewer main	SSTD-9OEPLD / 825 Teakwood Pl / Check sewer main	10/31/2014	10/31/2014	10/31/2014	10/31/2014	19399	825	TEAKWOOD PL	D	eeved in. Emergency locates were called in
		OTH	573104 OTHER	SSTD-9OEPLD / 825 Teakwood Pl / Check sewer main	SSTD-9OEPLD / 825 Teakwood Pl / Check sewer main	10/31/2014	10/31/2014	10/31/2014	10/31/2014	19399	825	TEAKWOOD PL	D	contractors main will need about 10' of 6" pipe sl
		OTH	573104 OTHER	SSTD-9OEPLD / 825 Teakwood Pl / Check sewer main	SSTD-9OEPLD / 825 Teakwood Pl / Check sewer main	10/31/2014	10/31/2014	10/31/2014	10/31/2014	19399	825	TEAKWOOD PL	D	Brown, Hayes / Checked sewer main that was hit by
WF0248733	1	SCP	571207 Sew customer prob	SSIO-9QH3L3 / 203 St. Lukes Dr / 10-16	SSIO-9QH3L3 / 203 St. Lukes Dr / 10-16	11/02/2014	11/02/2014	11/02/2014	11/02/2014	30467	203	ST LUKES DR	D	150 gallons
		SCP	571207 Sew customer prob	SSIO-9QH3L3 / 203 St. Lukes Dr / 10-16	SSIO-9QH3L3 / 203 St. Lukes Dr / 10-16	11/02/2014	11/02/2014	11/02/2014	11/02/2014	30467	203	ST LUKES DR	D	Caller stated they had city c/o couldn't locate
		SCP	571207 Sew customer prob	SSIO-9QH3L3 / 203 St. Lukes Dr / 10-16	SSIO-9QH3L3 / 203 St. Lukes Dr / 10-16	11/02/2014	11/02/2014	11/02/2014	11/02/2014	30467	203	ST LUKES DR	D	Dacey, Gerow / Jetted 100' no stoppage, left note.
WF0248734	1	SCP	571207 Sew customer prob	EPUE-9OGN4U / 1303 Hampshire Ln / 10-16 W c/o	EPUE-9OGN4U / 1303 Hampshire Ln / 10-16 W c/o	11/02/2014	11/02/2014	11/02/2014	11/02/2014	20263	1303	HAMPSHIRE LN	D	age, made contact 40 gallons
		SCP	571207 Sew customer prob	EPUE-9OGN4U / 1303 Hampshire Ln / 10-16 W c/o	EPUE-9OGN4U / 1303 Hampshire Ln / 10-16 W c/o	11/02/2014	11/02/2014	11/02/2014	11/02/2014	20263	1303	HAMPSHIRE LN	D	Dacey, Gerow / Jetted 30' towards house, no stopp
WF0248740	1	OTH	573104 OTHER	MTOE-9OJERN / 511 Sagevalley Dr / White line	MTOE-9OJERN / 511 Sagevalley Dr / White line	10/30/2014	10/30/2014	10/30/2014	10/30/2014	3169	511	SAGE VALLEY DR	D	or C/O install
		OTH	573104 OTHER	MTOE-9OJERN / 511 Sagevalley Dr / White line	MTOE-9OJERN / 511 Sagevalley Dr / White line	10/30/2014	10/30/2014	10/30/2014	10/30/2014	3169	511	SAGE VALLEY DR	D	Goodman, Alexander / White line with green flags f
WF0248743	1	FRS	571203 Retap 4"	EPUE-9QJK8S - 637 Goodwin Dr - repair 4" service	EPUE-9QJK8S - 637 Goodwin Dr - repair 4" service	11/03/2014	11/03/2014	11/03/2014	11/03/2014	39133	637	GOODWIN DR	D	wer pipe 6 baracades, 8x10 street cut.
		FRS	571203 Retap 4"	EPUE-9QJK8S - 637 Goodwin Dr - repair 4" service	EPUE-9QJK8S - 637 Goodwin Dr - repair 4" service	11/03/2014	11/03/2014	11/03/2014	11/03/2014	39133	637	GOODWIN DR	D	Eskridge, Ortiz, West, Dacey, Replaced 4' of 4" se
WF0248745	1	OTH	573104 OTHER	EPUE-9QJKDB - 301 Edgehill Blvd - CK C/O lid	EPUE-9QJKDB - 301 Edgehill Blvd - CK C/O lid	11/03/2014	11/03/2014	11/03/2014	11/03/2014	19123	301	EDGEHILL BLVD	D	Wittenback, Gerow, Ragan, Replaced C/O box lid
WF0248746	1	SCP	571207 Sew customer prob	EPUE-9QJKPS - 516 La Salle Dr - 10-16	EPUE-9QJKPS - 516 La Salle Dr - 10-16	11/03/2014	11/03/2014	11/03/2014	11/03/2014	48227	516	LA SALLE DR	D	Unable to make bend need to try to televise. L/N

		SCP	571207 Sew customer prob	EPUE-9QJKPS - 516 La Salle Dr - 10-16	EPUE-9QJKPS - 516 La Salle Dr - 10-16	11/03/2014	11/03/2014	11/03/2014	11/03/2014	48227	516	LA SALLE DR	D	Wittenback, Gerow, Ragan, Line in alley is clear.
WF0248751	1	SCP	571207 Sew customer prob	SSTD-9QHKKC - 313 Edgehill Blvd - 10-16	SSTD-9QHKKC - 313 Edgehill Blvd - 10-16	11/03/2014	11/03/2014	11/03/2014	11/03/2014	19135	313	EDGEHILL BLVD	D	Wittenback, Gerow, Ragan, T/H, N/S, M/C
WF0248755	1	UTM	571202 Unstop Lin To Main	SSTD-9QHR2V - 10-17 @ C/O	SSTD-9QHR2V - 10-17 @ C/O	11/03/2014	11/03/2014	11/03/2014	11/03/2014	35393	1215	CHIPPEWA DR	D	8 25 gallons overflow. Washed down with 2 bottles
		UTM	571202 Unstop Lin To Main	SSTD-9QHR2V - 10-17 @ C/O	SSTD-9QHR2V - 10-17 @ C/O	11/03/2014	11/03/2014	11/03/2014	11/03/2014	35393	1215	CHIPPEWA DR	D	ppage. Call came in at 1:38 pm unstopped it at 3:5
		UTM	571202 Unstop Lin To Main	SSTD-9QHR2V - 10-17 @ C/O	SSTD-9QHR2V - 10-17 @ C/O	11/03/2014	11/03/2014	11/03/2014	11/03/2014	35393	1215	CHIPPEWA DR	D	Dacey, Gerow, Unstopped 10' towards main paper sto
WF0248762	1	MSR	572200 Sew Main Sctn Rplc	GBRK-9QK6PK - 825 Teakwood Pl repair hit sewer lin	GBRK-9QK6PK - 825 Teakwood Pl repair hit sewer lin	10/31/2014	10/31/2014	10/31/2014	10/31/2014	19399	825	TEAKWOOD PL	D	ewer main. Bedded and partially backfilled
		MSR	572200 Sew Main Sctn Rplc	GBRK-9QK6PK - 825 Teakwood Pl repair hit sewer lin	GBRK-9QK6PK - 825 Teakwood Pl repair hit sewer lin	10/31/2014	10/31/2014	10/31/2014	10/31/2014	19399	825	TEAKWOOD PL	D	Dacye Gerow Brown Dug up and sleeved in 13 of 6" s
WF0248772	1	OTH	573104 OTHER	BSTS-9QK8MN 605 N. Cottonwood Dr. - Assist 525	BSTS-9QK8MN 605 N. Cottonwood Dr. - Assist 525	10/30/2014	10/30/2014	10/30/2014	10/30/2014	31227	605 N	COTTONWOOD DR	D	arts, help backfill, and wash down.
		OTH	573104 OTHER	BSTS-9QK8MN 605 N. Cottonwood Dr. - Assist 525	BSTS-9QK8MN 605 N. Cottonwood Dr. - Assist 525	10/30/2014	10/30/2014	10/30/2014	10/30/2014	31227	605 N	COTTONWOOD DR	D	Goodman Alexander - Jet Sewer lateral, bring pvc p
WF0248778	1	LDN	573102 Sew Pipe Locating	SNAA-9QKC3F 1260 columbia dr-sewer line locates	SNAA-9QKC3F 1260 columbia dr-sewer line locates	11/03/2014	11/03/2014	11/03/2014	11/03/2014	52183	1260	COLUMBIA DR	D	nd lookout, going north to point north
		LDN	573102 Sew Pipe Locating	SNAA-9QKC3F 1260 columbia dr-sewer line locates	SNAA-9QKC3F 1260 columbia dr-sewer line locates	11/03/2014	11/03/2014	11/03/2014	11/03/2014	52183	1260	COLUMBIA DR	D	brown hayes sewer line locates from canyon creek a
WF0248779	1	TIS	572501 Sewer TV Inspect	SNAA-9QKC5T 435 vernet st-tv line	SNAA-9QKC5T 435 vernet st-tv line	11/03/2014	11/03/2014	11/03/2014	11/03/2014	19909	435	VERNET ST	D	othing major
		TIS	572501 Sewer TV Inspect	SNAA-9QKC5T 435 vernet st-tv line	SNAA-9QKC5T 435 vernet st-tv line	11/03/2014	11/03/2014	11/03/2014	11/03/2014	19909	435	VERNET ST	D	tap was offset a lil bit, and a hair line root. n
		TIS	572501 Sewer TV Inspect	SNAA-9QKC5T 435 vernet st-tv line	SNAA-9QKC5T 435 vernet st-tv line	11/03/2014	11/03/2014	11/03/2014	11/03/2014	19909	435	VERNET ST	D	brown hayes toward house is clear, toward main the
WF0248781	1	LDN	573102 Sew Pipe Locating	SNAA-9QKCFF 200 municipal dr-located sewer	SNAA-9QKCFF 200 municipal dr-located sewer	10/30/2014	10/30/2014	10/30/2014	10/30/2014	0	0		D	lanahan davis located sewer for gardner telecom
WF0248783	1	TIS	572501 Sewer TV Inspect	MTOE-9QKE3K / 1102 Navaho Trl / T.V. line	MTOE-9QKE3K / 1102 Navaho Trl / T.V. line	11/03/2014	11/03/2014	11/03/2014	11/03/2014	35853	1102	NAVAHO TRL	D	clear
		TIS	572501 Sewer TV Inspect	MTOE-9QKE3K / 1102 Navaho Trl / T.V. line	MTOE-9QKE3K / 1102 Navaho Trl / T.V. line	11/03/2014	11/03/2014	11/03/2014	11/03/2014	35853	1102	NAVAHO TRL	D	to be taken out toward the main. Toward house was
		TIS	572501 Sewer TV Inspect	MTOE-9QKE3K / 1102 Navaho Trl / T.V. line	MTOE-9QKE3K / 1102 Navaho Trl / T.V. line	11/03/2014	11/03/2014	11/03/2014	11/03/2014	35853	1102	NAVAHO TRL	D	Brown, Hayes / Found roots in the line that needs
WF0248802	1	CON	571100 Instal 2Way ClnOut	SSTD-9QKQMV-302 Wake	SSTD-9QKQMV-302 Wake	11/05/2014	11/05/2014	11/05/2014	11/19/2014	25611	302	WAKE DR	R	Dacey, West, Ragan, Castillo, dug up and installed
		CON	571100 Instal 2Way ClnOut	SSTD-9QKQMV-302 Wake	SSTD-9QKQMV-302 Wake	11/05/2014	11/05/2014	11/05/2014	11/19/2014	25611	302	WAKE DR	R	2 way c/o 27' NoS backfilled and bedded 11x4 2 ca
		CON	571100 Instal 2Way ClnOut	SSTD-9QKQMV-302 Wake	SSTD-9QKQMV-302 Wake	11/05/2014	11/05/2014	11/05/2014	11/19/2014	25611	302	WAKE DR	R	des - ss
WF0248804	1	UTH	571201 Unstop Ln To House	VSUM-9QJKX9 - 406 Vernet St 10-16	VSUM-9QJKX9 - 406 Vernet St 10-16	11/04/2014	11/04/2014	11/04/2014	11/04/2014	20029	406	VERNET ST	D	5' in. Tryed to make contact, no one was home
		UTH	571201 Unstop Ln To House	VSUM-9QJKX9 - 406 Vernet St 10-16	VSUM-9QJKX9 - 406 Vernet St 10-16	11/04/2014	11/04/2014	11/04/2014	11/04/2014	20029	406	VERNET ST	D	Davis Goodman Jetted 15' toward house hit stoppage
WF0248805	1	SCP	571207 Sew customer prob	VSUM-9QJKKK - 1215 Chippewa Dr 10-17	VSUM-9QJKKK - 1215 Chippewa Dr 10-17	11/04/2014	11/04/2014	11/04/2014	11/04/2014	35393	1215	CHIPPEWA DR	D	no stoppages. made contact with resident.
		SCP	571207 Sew customer prob	VSUM-9QJKKK - 1215 Chippewa Dr 10-17	VSUM-9QJKKK - 1215 Chippewa Dr 10-17	11/04/2014	11/04/2014	11/04/2014	11/04/2014	35393	1215	CHIPPEWA DR	D	Davis Goodman Jetted all the way toward main, hit
WF0248809	1	LDN	573102 Sew Pipe Locating	GBRK-9QL5RD - 997 Hampshire Ln sewer locates	GBRK-9QL5RD - 997 Hampshire Ln sewer locates	11/03/2014	11/03/2014	11/03/2014	11/03/2014	15855	997	HAMPSHIRE LN	D	Brown Hayes sewer line locates for GTI
WF0248818	1	TIS	572501 Sewer TV Inspect	SNAA-9QLCG9 516 la salle dr=tv	SNAA-9QLCG9 516 la salle dr=tv	11/04/2014	11/04/2014	11/04/2014	11/04/2014	48227	516	LA SALLE DR	D	in residents back yard
		TIS	572501 Sewer TV Inspect	SNAA-9QLCG9 516 la salle dr=tv	SNAA-9QLCG9 516 la salle dr=tv	11/04/2014	11/04/2014	11/04/2014	11/04/2014	48227	516	LA SALLE DR	D	dacey west teevised c/o no problems marked problem
WF0248819	1	TIS	572501 Sewer TV Inspect	SNAA-9QLCJB 644 tiffany trl-tv	SNAA-9QLCJB 644 tiffany trl-tv	11/04/2014	11/04/2014	11/04/2014	11/04/2014	39249	644	TIFFANY TRL	D	cates
		TIS	572501 Sewer TV Inspect	SNAA-9QLCJB 644 tiffany trl-tv	SNAA-9QLCJB 644 tiffany trl-tv	11/04/2014	11/04/2014	11/04/2014	11/04/2014	39249	644	TIFFANY TRL	D	dacey west televised for c/o install marked for lo
WF0248820	1	OTH	573104 OTHER	SNAA-9QLCR2 1404 starshadow dr-locate sewer later	SNAA-9QLCR2 1404 starshadow dr-locate sewer later	11/04/2014	11/04/2014	11/04/2014	11/04/2014	36705	1404	STARSHADOW DR	D	id not find, need to return-rain event
		OTH	573104 OTHER	SNAA-9QLCR2 1404 starshadow dr-locate sewer later	SNAA-9QLCR2 1404 starshadow dr-locate sewer later	11/04/2014	11/04/2014	11/04/2014	11/04/2014	36705	1404	STARSHADOW DR	D	wittenback gerow ragan castillo dug for lateral. d
WF0248829	1	OTH	573104 OTHER	MTOE-9QLEJF / 1200 W. Spring Valley Rd / Clean sam	MTOE-9QLEJF / 1200 W. Spring Valley Rd / Clean sam	11/04/2014	11/04/2014	11/04/2014	11/04/2014	0	0		D	Davis, Goodman / Clean Sample site
WF0248836	1	CON	571100 Instal 2Way ClnOut	SSTD-9QLR4G-306 S. Lois Lane	SSTD-9QLR4G-306 S. Lois Lane	11/06/2014		11/06/2014		2731	306 S	LOIS LN	.	.
WF0248854	1	CON	571100 Instal 2Way ClnOut	SSTD-9QMP7K-2611 Sherrill Park Drive	SSTD-9QMP7K-2611 Sherrill Park Drive	11/07/2014		11/07/2014		42283	2611	SHERRILL PARK DR	.	.
WF0248872	1	UTH	571201 Unstop Ln To House	SSTD-9QLTHV 527 Park Ln. - 10-16	SSTD-9QLTHV 527 Park Ln. - 10-16	11/06/2014	11/06/2014	11/06/2014	11/06/2014	16643	527	PARK LN	D	.0
		UTH	571201 Unstop Ln To House	SSTD-9QLTHV 527 Park Ln. - 10-16	SSTD-9QLTHV 527 Park Ln. - 10-16	11/06/2014	11/06/2014	11/06/2014	11/06/2014	16643	527	PARK LN	D	Young, West - Jetted 25' no stoppage. water 25q 0
WF0248873	1	UTH	571201 Unstop Ln To House	SSIO-9QKJ4V 1336 Chippewa Dr. - 10/16 w c/o	SSIO-9QKJ4V 1336 Chippewa Dr. - 10/16 w c/o	11/05/2014	11/05/2014	11/05/2014	11/05/2014	33801	1336	CHIPPEWA DR	D	hit a stoppage had her flush came by ok.
		UTH	571201 Unstop Ln To House	SSIO-9QKJ4V 1336 Chippewa Dr. - 10/16 w c/o	SSIO-9QKJ4V 1336 Chippewa Dr. - 10/16 w c/o	11/05/2014	11/05/2014	11/05/2014	11/05/2014	33801	1336	CHIPPEWA DR	D	Courtney, Davis - we jetted 15' towards the house
WF0248874	1	SMS	571206 Site Maintenance	SSTD-9QKQX2 812 Lockwood Dr. - site maint	SSTD-9QKQX2 812 Lockwood Dr. - site maint	11/05/2014	11/05/2014	11/05/2014	11/05/2014	29299	812	LOCKWOOD DR	D	otal $10.00
		SMS	571206 Site Maintenance	SSTD-9QKQX2 812 Lockwood Dr. - site maint	SSTD-9QKQX2 812 Lockwood Dr. - site maint	11/05/2014	11/05/2014	11/05/2014	11/05/2014	29299	812	LOCKWOOD DR	D	Courtney, Davis - we dug up & replaced c/o box. T
WF0248876	1	OTH	573104 OTHER	SNAA-9QNDE6 1260 columbia dr-white line	SNAA-9QNDE6 1260 columbia dr-white line	11/06/2014	11/06/2014	11/06/2014	11/06/2014	52183	1260	COLUMBIA DR	D	on dr for c/o installs
		OTH	573104 OTHER	SNAA-9QNDE6 1260 columbia dr-white line	SNAA-9QNDE6 1260 columbia dr-white line	11/06/2014	11/06/2014	11/06/2014	11/06/2014	52183	1260	COLUMBIA DR	D	brown hayes goodman white lined 1113 + 1115 hamilt
WF0248877	1	FRS	571203 Retap 4"	SNAA-9QNDFV 902 firestone ln-4" retap	SNAA-9QNDFV 902 firestone ln-4" retap	11/06/2014	11/06/2014	11/06/2014	11/06/2014	5243	902	FIRESTONE LN	D	ut down asphalt + opened up the street. we left 4
		FRS	571203 Retap 4"	SNAA-9QNDFV 902 firestone ln-4" retap	SNAA-9QNDFV 902 firestone ln-4" retap	11/06/2014	11/06/2014	11/06/2014	11/06/2014	5243	902	FIRESTONE LN	D	ewer main beded the main + backfilled the hole + p
		FRS	571203 Retap 4"	SNAA-9QNDFV 902 firestone ln-4" retap	SNAA-9QNDFV 902 firestone ln-4" retap	11/06/2014	11/06/2014	11/06/2014	11/06/2014	5243	902	FIRESTONE LN	D	courtney lanahan davis we did a 4" retap on a 6" s
WF0248878	1	SMS	571206 Site Maintenance	SNAA-9QNDLG 1260 columbia dr-site maint	SNAA-9QNDLG 1260 columbia dr-site maint	11/05/2014	11/05/2014	11/05/2014	11/05/2014	52183	1260	COLUMBIA DR	D	courtney davis we raised c/o up to grade
WF0248879	1	SMS	571206 Site Maintenance	SNAA-9QNDNL 1426 chippewa dr-replace c/o lid	SNAA-9QNDNL 1426 chippewa dr-replace c/o lid	11/05/2014	11/05/2014	11/05/2014	11/05/2014	33717	1426	CHIPPEWA DR	D	ter shop
		SMS	571206 Site Maintenance	SNAA-9QNDNL 1426 chippewa dr-replace c/o lid	SNAA-9QNDNL 1426 chippewa dr-replace c/o lid	11/05/2014	11/05/2014	11/05/2014	11/05/2014	33717	1426	CHIPPEWA DR	D	courtney davis we replaced c/o lid called in by me
WF0248888	1	LDN	573102 Sew Pipe Locating	SNAA-9QNFEV 302 wake dr-mark lateral	SNAA-9QNFEV 302 wake dr-mark lateral	11/05/2014	11/05/2014	11/05/2014	11/05/2014	25611	302	WAKE DR	D	for locates
		LDN	573102 Sew Pipe Locating	SNAA-9QNFEV 302 wake dr-mark lateral	SNAA-9QNFEV 302 wake dr-mark lateral	11/05/2014	11/05/2014	11/05/2014	11/05/2014	25611	302	WAKE DR	D	eskridge ortisz marked lateral for install, marked
WF0248890	1	SCP	571207 Sew customer prob	SSTD-9QLMK5 305 dublin dr-10-16 w c/o	SSTD-9QLMK5 305 dublin dr-10-16 w c/o	11/06/2014	11/06/2014	11/06/2014	11/06/2014	29739	305	DUBLIN DR	D	ull flow come through c/o water 20 gal
		SCP	571207 Sew customer prob	SSTD-9QLMK5 305 dublin dr-10-16 w c/o	SSTD-9QLMK5 305 dublin dr-10-16 w c/o	11/06/2014	11/06/2014	11/06/2014	11/06/2014	29739	305	DUBLIN DR	D	stoppage was detected. resident flushed and had f
		SCP	571207 Sew customer prob	SSTD-9QLMK5 305 dublin dr-10-16 w c/o	SSTD-9QLMK5 305 dublin dr-10-16 w c/o	11/06/2014	11/06/2014	11/06/2014	11/06/2014	29739	305	DUBLIN DR	D	brown hayes goodman jetted c/o toward house and no

WF0248891	1	NSS	572100 Sewer No Stoppage	SSTD-9QKKPU 302 wake dr-10-16 n c/o	SSTD-9QKKPU 302 wake dr-10-16 n c/o	11/05/2014	11/05/2014	11/05/2014	11/05/2014	25611	302	WAKE DR	D	contact
		NSS	572100 Sewer No Stoppage	SSTD-9QKKPU 302 wake dr-10-16 n c/o	SSTD-9QKKPU 302 wake dr-10-16 n c/o	11/05/2014	11/05/2014	11/05/2014	11/05/2014	25611	302	WAKE DR	D	eskridge ortiz jetted main 100' no stoppage, made
WF0248896	1	UTM	571202 Unstop Lin To Main	SSTD-9QLKNP - 1116 Grencove Dr 10-16 w c/o	SSTD-9QLKNP - 1116 Grencove Dr 10-16 w c/o	11/06/2014	11/06/2014	11/06/2014	11/06/2014	26115	1116	GREENCOVE LN	D	d. Made contact, line need t.v
		UTM	571202 Unstop Lin To Main	SSTD-9QLKNP - 1116 Grencove Dr 10-16 w c/o	SSTD-9QLKNP - 1116 Grencove Dr 10-16 w c/o	11/06/2014	11/06/2014	11/06/2014	11/06/2014	26115	1116	GREENCOVE LN	D	Eskridge Ortiz Jetted toward main. Stoppage cleare
WF0248897	1	NSS	572100 Sewer No Stoppage	VSUM-9QLLTW - 3116 Silver Springs Ln 10-16 N c/o	VSUM-9QLLTW - 3116 Silver Springs Ln 10-16 N c/o	11/06/2014	11/06/2014	11/06/2014	11/06/2014	8477	3116	SILVER SPRINGS LN	D	contact pvt c/o not holding
		NSS	572100 Sewer No Stoppage	VSUM-9QLLTW - 3116 Silver Springs Ln 10-16 N c/o	VSUM-9QLLTW - 3116 Silver Springs Ln 10-16 N c/o	11/06/2014	11/06/2014	11/06/2014	11/06/2014	8477	3116	SILVER SPRINGS LN	D	Eskridge Ortiz Jetted main 100', no stoppage, made
WF0248898	1	SCP	571207 Sew customer prob	GBRK-9QL4XC - 436 Summit Dr 10-16	GBRK-9QL4XC - 436 Summit Dr 10-16	11/05/2014	11/05/2014	11/05/2014	11/05/2014	16921	436	SUMMIT DR	D	tact
		SCP	571207 Sew customer prob	GBRK-9QL4XC - 436 Summit Dr 10-16	GBRK-9QL4XC - 436 Summit Dr 10-16	11/05/2014	11/05/2014	11/05/2014	11/05/2014	16921	436	SUMMIT DR	D	Dacey Gerow Jetted main 150', no stoppage made con
WF0248993	1	NSS	572100 Sewer No Stoppage	SSTD-9QMS4Z - 201 S.Greenville Ave - 10-18	SSTD-9QMS4Z - 201 S.Greenville Ave - 10-18	11/07/2014	11/07/2014	11/07/2014	11/07/2014	50761	201 S	GREENVILLE AVE	D	m was located M/C 100 Gals of water.
		NSS	572100 Sewer No Stoppage	SSTD-9QMS4Z - 201 S.Greenville Ave - 10-18	SSTD-9QMS4Z - 201 S.Greenville Ave - 10-18	11/07/2014	11/07/2014	11/07/2014	11/07/2014	50761	201 S	GREENVILLE AVE	D	Stanton, West, Jetted the main (6") 100' no proble
WF0248995	1	NSS	572100 Sewer No Stoppage	SSTD-9QMTQJ - 2604 Foxboro Dr - 10-16 no C/O	SSTD-9QMTQJ - 2604 Foxboro Dr - 10-16 no C/O	11/07/2014	11/07/2014	11/07/2014	11/07/2014	12799	2604	FOXBORO DR	D	. Jetted the main 200' no stoppage was located. M/
		NSS	572100 Sewer No Stoppage	SSTD-9QMTQJ - 2604 Foxboro Dr - 10-16 no C/O	SSTD-9QMTQJ - 2604 Foxboro Dr - 10-16 no C/O	11/07/2014	11/07/2014	11/07/2014	11/07/2014	12799	2604	FOXBORO DR	D	lems at this location, the C/O at the house is dry
		NSS	572100 Sewer No Stoppage	SSTD-9QMTQJ - 2604 Foxboro Dr - 10-16 no C/O	SSTD-9QMTQJ - 2604 Foxboro Dr - 10-16 no C/O	11/07/2014	11/07/2014	11/07/2014	11/07/2014	12799	2604	FOXBORO DR	D	Stanton, West, The resident is unaware of any prob
WF0248997	1	SCP	571207 Sew customer prob	GBRK-9QN2S4 - 913 Teakwood Dr - 10-16 W C/O	GBRK-9QN2S4 - 913 Teakwood Dr - 10-16 W C/O	11/07/2014	11/07/2014	11/07/2014	11/07/2014	35043	913	TEAKWOOD DR	D	ter.
		SCP	571207 Sew customer prob	GBRK-9QN2S4 - 913 Teakwood Dr - 10-16 W C/O	GBRK-9QN2S4 - 913 Teakwood Dr - 10-16 W C/O	11/07/2014	11/07/2014	11/07/2014	11/07/2014	35043	913	TEAKWOOD DR	D	s the house no stoppage was located. 25 gals of wa
		SCP	571207 Sew customer prob	GBRK-9QN2S4 - 913 Teakwood Dr - 10-16 W C/O	GBRK-9QN2S4 - 913 Teakwood Dr - 10-16 W C/O	11/07/2014	11/07/2014	11/07/2014	11/07/2014	35043	913	TEAKWOOD DR	D	Stanton, West, Jetted from the city C/O 25' toward
WF0249001	1	OTH	573104 OTHER	SSIO-9QPKL8 - 200 W.Renner Rd - Man hole lid missi	SSIO-9QPKL8 - 200 W.Renner Rd - Man hole lid missi	11/09/2014	11/09/2014	11/09/2014	11/09/2014	0	0		D	DA let them know that it belongs to Atmos.
		OTH	573104 OTHER	SSIO-9QPKL8 - 200 W.Renner Rd - Man hole lid missi	SSIO-9QPKL8 - 200 W.Renner Rd - Man hole lid missi	11/09/2014	11/09/2014	11/09/2014	11/09/2014	0	0		D	off found 20 ' in grass. Put back on & called SCA
		OTH	573104 OTHER	SSIO-9QPKL8 - 200 W.Renner Rd - Man hole lid missi	SSIO-9QPKL8 - 200 W.Renner Rd - Man hole lid missi	11/09/2014	11/09/2014	11/09/2014	11/09/2014	0	0		D	Brown, Man hole lid missing. Atmos manhole lid was
WF0249003	1	SCP	571207 Sew customer prob	SSIO-9QNKVQ - 412 Northview Dr - 10-16 w C/O	SSIO-9QNKVQ - 412 Northview Dr - 10-16 w C/O	11/08/2014	11/08/2014	11/08/2014	11/08/2014	6147	412	NORTHVIEW DR	D	oppage was located. M/C 35 gals of water.
		SCP	571207 Sew customer prob	SSIO-9QNKVQ - 412 Northview Dr - 10-16 w C/O	SSIO-9QNKVQ - 412 Northview Dr - 10-16 w C/O	11/08/2014	11/08/2014	11/08/2014	11/08/2014	6147	412	NORTHVIEW DR	D	Stanton, West, Jetted 35' towards the house, no st
WF0249004	1	UTH	571201 Unstop Ln To House	DISY-9QNM5R - 1308 Chickasaw Dr - 10-16 w C/O	DISY-9QNM5R - 1308 Chickasaw Dr - 10-16 w C/O	11/08/2014	11/08/2014	11/08/2014	11/08/2014	34095	1308	CHICKASAW DR	D	ssible root stoppage M/C 30 gals of water.
		UTH	571201 Unstop Ln To House	DISY-9QNM5R - 1308 Chickasaw Dr - 10-16 w C/O	DISY-9QNM5R - 1308 Chickasaw Dr - 10-16 w C/O	11/08/2014	11/08/2014	11/08/2014	11/08/2014	34095	1308	CHICKASAW DR	D	Stanton, West, Unstopped 30' towards the house, po
WF0249006	1	UTH	571201 Unstop Ln To House	SSIO-9QNQJJ - 1217 Dalhart Dr - 10-16 w C/O	SSIO-9QNQJJ - 1217 Dalhart Dr - 10-16 w C/O	11/08/2014	11/08/2014	11/08/2014	11/08/2014	29885	1217	DALHART DR	D	ssible root stoppage. M/C 30 gals of water.
		UTH	571201 Unstop Ln To House	SSIO-9QNQJJ - 1217 Dalhart Dr - 10-16 w C/O	SSIO-9QNQJJ - 1217 Dalhart Dr - 10-16 w C/O	11/08/2014	11/08/2014	11/08/2014	11/08/2014	29885	1217	DALHART DR	D	Stanton, West, Unstopped 30' towards the house, po
WF0249009	1	CON	571100 Instal 2Way ClnOut	SSTD-9QOT8L-2312 Silver Holly Lane	SSTD-9QOT8L-2312 Silver Holly Lane	11/10/2014	11/10/2014	11/10/2014	12/01/2014	40473	2312	SILVER HOLLY LN	R	Dacey, West, Ragan, Castillo, dug up and installed
		CON	571100 Instal 2Way ClnOut	SSTD-9QOT8L-2312 Silver Holly Lane	SSTD-9QOT8L-2312 Silver Holly Lane	11/10/2014	11/10/2014	11/10/2014	12/01/2014	40473	2312	SILVER HOLLY LN	R	2way c/o 27' WoE bedded and backfilled 2 sections
		CON	571100 Instal 2Way ClnOut	SSTD-9QOT8L-2312 Silver Holly Lane	SSTD-9QOT8L-2312 Silver Holly Lane	11/10/2014	11/10/2014	11/10/2014	12/01/2014	40473	2312	SILVER HOLLY LN	R	sidewalk 2 cades - ss
WF0249019	1	SFM	573105 Sew Read Flow Mtrs	SNAA-9QRAVD n jupiter rd 2300-flow meter	SNAA-9QRAVD n jupiter rd 2300-flow meter	11/07/2014	11/07/2014	11/07/2014	11/07/2014	66761	0 N	JUPITER RD	D	wittenback gerow r-82363
WF0249023	1	NSS	572100 Sewer No Stoppage	VSUM-9QMKH8 1707 campbell trl-10-18	VSUM-9QMKH8 1707 campbell trl-10-18	11/07/2014	11/07/2014	11/07/2014	11/07/2014	93658	1707	CAMPBELL TRL	D	wittenback gerow main n/s m/c
WF0249030	1	UTH	571201 Unstop Ln To House	GBRK-9QNT8J 1222 ashland dr-10-16 w c/o	GBRK-9QNT8J 1222 ashland dr-10-16 w c/o	11/08/2014	11/08/2014	11/08/2014	11/08/2014	30487	1222	ASHLAND DR	D	sible root stoppage m/c 35 gals of water
		UTH	571201 Unstop Ln To House	GBRK-9QNT8J 1222 ashland dr-10-16 w c/o	GBRK-9QNT8J 1222 ashland dr-10-16 w c/o	11/08/2014	11/08/2014	11/08/2014	11/08/2014	30487	1222	ASHLAND DR	D	stanton west unstopped 35' towqards the house. pos
WF0249040	1	CON	571100 Instal 2Way ClnOut	SSTD-9QRT8O-5601 Baskerville dr install 2 w c/o	SSTD-9QRT8O-5601 Baskerville	02/05/2015	02/05/2015	02/05/2015	02/05/2015	71631	5601	BASKERVILLE DR	.	.
WF0249044	1	SCP	571207 Sew customer prob	SSTD-9QQMNE - 1233 Whispering Oaks Ln 10-16	SSTD-9QQMNE - 1233 Whispering Oaks Ln 10-16	11/10/2014	11/10/2014	11/10/2014	11/10/2014	37743	1233	WHISPERING OAKS LN	D	ct 200 gallons
		SCP	571207 Sew customer prob	SSTD-9QQMNE - 1233 Whispering Oaks Ln 10-16	SSTD-9QQMNE - 1233 Whispering Oaks Ln 10-16	11/10/2014	11/10/2014	11/10/2014	11/10/2014	37743	1233	WHISPERING OAKS LN	D	Dacey West Jetted main 200' no stoppage made conta
WF0249048	1	OTH	573104 OTHER	BSTS-9QSFXX 1260 Columbia Dr. - c/o maint.	BSTS-9QSFXX 1260 Columbia Dr. - c/o maint.	11/10/2014	11/10/2014	11/10/2014	11/10/2014	0	0		D	Dacey, West - ck c/o from list. aquited as needed
WF0249049	1	UTH	571201 Unstop Ln To House	JGES-9QONNP 521 Lexington Ln. - 10-16	JGES-9QONNP 521 Lexington Ln. - 10-16	11/10/2014	11/10/2014	11/10/2014	11/10/2014	20593	521	LEXINGTON LN	D	house, left door hanger.
		UTH	571201 Unstop Ln To House	JGES-9QONNP 521 Lexington Ln. - 10-16	JGES-9QONNP 521 Lexington Ln. - 10-16	11/10/2014	11/10/2014	11/10/2014	11/10/2014	20593	521	LEXINGTON LN	D	Lanahan, Goodman - Broke thru stoppage 10' toward
WF0249058	1	TIS	572501 Sewer TV Inspect	BSTS-9QSGN9 617 Winchester Dr. - TV C/O	BSTS-9QSGN9 617 Winchester Dr. - TV C/O	11/10/2014	11/10/2014	11/10/2014	11/10/2014	22033	617	WINCHESTER DR	D	e and towards main.
		TIS	572501 Sewer TV Inspect	BSTS-9QSGN9 617 Winchester Dr. - TV C/O	BSTS-9QSGN9 617 Winchester Dr. - TV C/O	11/10/2014	11/10/2014	11/10/2014	11/10/2014	22033	617	WINCHESTER DR	D	Lanahan, Goodman - Found roots at tap towards hous
WF0249059	1	OTH	573104 OTHER	BSTS-9QSGRP 617 Winchester Dr. - white line	BSTS-9QSGRP 617 Winchester Dr. - white line	11/10/2014	11/10/2014	11/10/2014	11/10/2014	22033	617	WINCHESTER DR	D	Lanahan, Goodman - white line
WF0249060	1	COR	571200 Repir 2-way CleanO	BSTS-9QSGUU 511 Sage Valley Dr. - c/o redo	BSTS-9QSGUU 511 Sage Valley Dr. - c/o redo	11/10/2014	11/10/2014	11/10/2014	11/10/2014	3169	511	SAGE VALLEY DR	D	ne and replace box.
		COR	571200 Repir 2-way CleanO	BSTS-9QSGUU 511 Sage Valley Dr. - c/o redo	BSTS-9QSGUU 511 Sage Valley Dr. - c/o redo	11/10/2014	11/10/2014	11/10/2014	11/10/2014	3169	511	SAGE VALLEY DR	D	found the 2way c/o. Will need to go back to TV li
		COR	571200 Repir 2-way CleanO	BSTS-9QSGUU 511 Sage Valley Dr. - c/o redo	BSTS-9QSGUU 511 Sage Valley Dr. - c/o redo	11/10/2014	11/10/2014	11/10/2014	11/10/2014	3169	511	SAGE VALLEY DR	D	Brown, Hayes, Smith - trenched across property and
WF0249061	1	OTH	573104 OTHER	BSTS-9QSGYM 1260 Columbia Dr. - Turn in jet tru	BSTS-9QSGYM 1260 Columbia Dr. - Turn in jet tru	11/10/2014	11/10/2014	11/10/2014	11/10/2014	52183	1260	COLUMBIA DR	D	mission fluid.
		OTH	573104 OTHER	BSTS-9QSGYM 1260 Columbia Dr. - Turn in jet tru	BSTS-9QSGYM 1260 Columbia Dr. - Turn in jet tru	11/10/2014	11/10/2014	11/10/2014	11/10/2014	52183	1260	COLUMBIA DR	D	Lanahan, Goodman - Turn in jet truck for low trans
WF0249076	1	SCP	571207 Sew customer prob	GBRK-9QS5EQ - 735 Sherbrook Dr 10-16	GBRK-9QS5EQ - 735 Sherbrook Dr 10-16	11/11/2014	11/11/2014	11/11/2014	11/11/2014	22843	735	SHERBROOK DR	D	ade contact. 40 gallons
		SCP	571207 Sew customer prob	GBRK-9QS5EQ - 735 Sherbrook Dr 10-16	GBRK-9QS5EQ - 735 Sherbrook Dr 10-16	11/11/2014	11/11/2014	11/11/2014	11/11/2014	22843	735	SHERBROOK DR	D	Dacey Gerow Jetted 30' towards house no stoppage m
WF0249079	1	SCP	571207 Sew customer prob	GBRK-9QS262 - 617 Devonshire Dr 10-16	GBRK-9QS262 - 617 Devonshire Dr 10-16	11/11/2014	11/11/2014	11/11/2014	11/11/2014	26433	617	DEVONSHIRE DR	D	100 gallons
		SCP	571207 Sew customer prob	GBRK-9QS262 - 617 Devonshire Dr 10-16	GBRK-9QS262 - 617 Devonshire Dr 10-16	11/11/2014	11/11/2014	11/11/2014	11/11/2014	26433	617	DEVONSHIRE DR	D	Dacey Gerow Jetted main 100' stoppage made contact
WF0249082	1	UTM	571202 Unstop Lin To Main	DISY-9QNP3M - 617 Winchester Dr 10-17 at c/o	DISY-9QNP3M - 617 Winchester Dr 10-17 at c/o	11/08/2014	11/08/2014	11/08/2014	11/08/2014	22033	617	WINCHESTER DR	D	als of overflow. Put out 1 dechlor tab washed down
		UTM	571202 Unstop Lin To Main	DISY-9QNP3M - 617 Winchester Dr 10-17 at c/o	DISY-9QNP3M - 617 Winchester Dr 10-17 at c/o	11/08/2014	11/08/2014	11/08/2014	11/08/2014	22033	617	WINCHESTER DR	D	5' towards the main at 2:15pm. Area was septic 5 g

		UTM	571202 Unstop Lin To Main	DISY-9QNP3M - 617 Winchester Dr 10-17 at c/o	DISY-9QNP3M - 617 Winchester Dr 10-17 at c/o	11/08/2014	11/08/2014	11/08/2014	11/08/2014	22033	617	WINCHESTER DR	D	Stanton West On site at 2:00pm unstopped the line
WF0249088	1	FOS	572103 Sew.Forign Obj Stp	SSTD-9QOPRD 309 Aston Dr. - 10-16	SSTD-9QOPRD 309 Aston Dr. - 10-16	11/10/2014	11/10/2014	11/10/2014	11/10/2014	12989	309	ASTON DR	D	of Bio-control. Box xall at 12:32 unstopped at 1:
		FOS	572103 Sew.Forign Obj Stp	SSTD-9QOPRD 309 Aston Dr. - 10-16	SSTD-9QOPRD 309 Aston Dr. - 10-16	11/10/2014	11/10/2014	11/10/2014	11/10/2014	12989	309	ASTON DR	D	overflow. used 300 gallos to dilute and to bottles
		FOS	572103 Sew.Forign Obj Stp	SSTD-9QOPRD 309 Aston Dr. - 10-16	SSTD-9QOPRD 309 Aston Dr. - 10-16	11/10/2014	11/10/2014	11/10/2014	11/10/2014	12989	309	ASTON DR	D	Dacey, West - unstopped main 350' in. 300 gallons
WF0249089	1	SCP	571207 Sew customer prob	SSTD-9QRMNZ 1230 Delmont Dr. - 10-16	SSTD-9QRMNZ 1230 Delmont Dr. - 10-16	11/11/2014	11/11/2014	11/11/2014	11/11/2014	29711	1230	DELMONT DR	D	no stoppage. Made contact with resident
		SCP	571207 Sew customer prob	SSTD-9QRMNZ 1230 Delmont Dr. - 10-16	SSTD-9QRMNZ 1230 Delmont Dr. - 10-16	11/11/2014	11/11/2014	11/11/2014	11/11/2014	29711	1230	DELMONT DR	D	Goodman, Alexander - Jetted 15' toward house, hit
WF0249090	1	SMS	571206 Site Maintenance	CSAN-9QRLLC 1318 Chippewa Dr. - Dress up area	CSAN-9QRLLC 1318 Chippewa Dr. - Dress up area	11/11/2014	11/11/2014	11/11/2014	11/11/2014	33783	1318	CHIPPEWA DR	D	l $10.00
		SMS	571206 Site Maintenance	CSAN-9QRLLC 1318 Chippewa Dr. - Dress up area	CSAN-9QRLLC 1318 Chippewa Dr. - Dress up area	11/11/2014	11/11/2014	11/11/2014	11/11/2014	33783	1318	CHIPPEWA DR	D	Goodman, Alexander - Dress up area with sand. Tota
WF0249091	1	OTH	573104 OTHER	MTOE-9QTE8P / 511 Sage Valley Dr / locate mainline	MTOE-9QTE8P / 511 Sage Valley Dr / locate mainline	11/11/2014	11/11/2014	11/11/2014	11/11/2014	3169	511	SAGE VALLEY DR	D	nable to locate it
		OTH	573104 OTHER	MTOE-9QTE8P / 511 Sage Valley Dr / locate mainline	MTOE-9QTE8P / 511 Sage Valley Dr / locate mainline	11/11/2014	11/11/2014	11/11/2014	11/11/2014	3169	511	SAGE VALLEY DR	D	O. Punched with punched rod and dug down and was u
		OTH	573104 OTHER	MTOE-9QTE8P / 511 Sage Valley Dr / locate mainline	MTOE-9QTE8P / 511 Sage Valley Dr / locate mainline	11/11/2014	11/11/2014	11/11/2014	11/11/2014	3169	511	SAGE VALLEY DR	D	Brown, Hayes, Smith / Tried to locate mainline C/
WF0249097	1	SMS	571206 Site Maintenance	MTOE-9QTEJ6 / 1260 Columbia Dr / site Maintance	MTOE-9QTEJ6 / 1260 Columbia Dr / site Maintance	11/11/2014	11/11/2014	11/11/2014	11/11/2014	0	0		D	Courtney, Lanahan, Davis / Level C/o's from list
WF0249119	1	UTH	571201 Unstop Ln To House	VSUM-9QKLRX - 1419 Nantucket Dr 10-16 w c/o	VSUM-9QKLRX - 1419 Nantucket Dr 10-16 w c/o	11/05/2014	11/05/2014	11/05/2014	11/05/2014	20467	1419	NANTUCKET DR	D	no stoppage. Had her flush came by ok
		UTH	571201 Unstop Ln To House	VSUM-9QKLRX - 1419 Nantucket Dr 10-16 w c/o	VSUM-9QKLRX - 1419 Nantucket Dr 10-16 w c/o	11/05/2014	11/05/2014	11/05/2014	11/05/2014	20467	1419	NANTUCKET DR	D	Courtney Davis We jetted 25' towads the house hit
WF0249121	1	UTH	571201 Unstop Ln To House	SSTD-9QSP4H - 2409 Silver Holly Ln 10-16	SSTD-9QSP4H - 2409 Silver Holly Ln 10-16	11/12/2014	11/12/2014	11/12/2014	11/12/2014	40527	2409	SILVER HOLLY LN	D	unst T/H M/C
WF0249122	1	UTM	571202 Unstop Lin To Main	JGES-9QRPRS - 205 S Dorothy Dr 10-16 w c/o	JGES-9QRPRS - 205 S Dorothy Dr 10-16 w c/o	11/11/2014	11/11/2014	11/11/2014	11/11/2014	2459	205 S	DOROTHY DR	D	ared, no overflow, made contact
		UTM	571202 Unstop Lin To Main	JGES-9QRPRS - 205 S Dorothy Dr 10-16 w c/o	JGES-9QRPRS - 205 S Dorothy Dr 10-16 w c/o	11/11/2014	11/11/2014	11/11/2014	11/11/2014	2459	205 S	DOROTHY DR	D	Eskridge Ortiz Jetted 10' toward main stoppage cle
WF0249123	1	SCP	571207 Sew customer prob	JGES-9QOJVE 349 Townhouse Ln. - 10-16	JGES-9QOJVE 349 Townhouse Ln. - 10-16	11/10/2014	11/10/2014	11/10/2014	11/10/2014	50215	349	TOWNE HOUSE LN	D	200 gallons
		SCP	571207 Sew customer prob	JGES-9QOJVE 349 Townhouse Ln. - 10-16	JGES-9QOJVE 349 Townhouse Ln. - 10-16	11/10/2014	11/10/2014	11/10/2014	11/10/2014	50215	349	TOWNE HOUSE LN	D	Dacey West Jetted main 200' no stoppage left note.
WF0249124	1	SCP	571207 Sew customer prob	SSTD-9QSM5B - 1230 Delmont Dr 10-16 w c/o	SSTD-9QSM5B - 1230 Delmont Dr 10-16 w c/o	11/12/2014	11/12/2014	11/12/2014	11/12/2014	29711	1230	DELMONT DR	D	er flush. Water came through c/o. Jetted line twic
		SCP	571207 Sew customer prob	SSTD-9QSM5B - 1230 Delmont Dr 10-16 w c/o	SSTD-9QSM5B - 1230 Delmont Dr 10-16 w c/o	11/12/2014	11/12/2014	11/12/2014	11/12/2014	29711	1230	DELMONT DR	D	no stoppages. Made contact with resident and had h
		SCP	571207 Sew customer prob	SSTD-9QSM5B - 1230 Delmont Dr 10-16 w c/o	SSTD-9QSM5B - 1230 Delmont Dr 10-16 w c/o	11/12/2014	11/12/2014	11/12/2014	11/12/2014	29711	1230	DELMONT DR	D	Brown Hayes Jetted c/o toward house 20' and found
WF0249125	1	MLC	572702 Sew.Main C/O Clean	SSTD-9QSS3K - 744 Greenhaven Dr 10-16 no c/o	SSTD-9QSS3K - 744 Greenhaven Dr 10-16 no c/o	11/12/2014	11/12/2014	11/12/2014	11/12/2014	22817	744	GREENHAVEN DR	D	nd Made contact.
		MLC	572702 Sew.Main C/O Clean	SSTD-9QSS3K - 744 Greenhaven Dr 10-16 no c/o	SSTD-9QSS3K - 744 Greenhaven Dr 10-16 no c/o	11/12/2014	11/12/2014	11/12/2014	11/12/2014	22817	744	GREENHAVEN DR	D	Brown Hayes Jetted main line c/o. No stoppages fou
WF0249127	1	SCP	571207 Sew customer prob	SSIO-9QSPC6 - 1409 Wisteria Way 10-16 w c/o	SSIO-9QSPC6 - 1409 Wisteria Way 10-16 w c/o	11/12/2014	11/12/2014	11/12/2014	11/12/2014	32691	1409	WISTERIA WAY	D	hit a stoppage. Made contact with resident
		SCP	571207 Sew customer prob	SSIO-9QSPC6 - 1409 Wisteria Way 10-16 w c/o	SSIO-9QSPC6 - 1409 Wisteria Way 10-16 w c/o	11/12/2014	11/12/2014	11/12/2014	11/12/2014	32691	1409	WISTERIA WAY	D	Brown Hayes Jetted c/o toward house 20' and didnt
WF0249128	1	TIS	572501 Sewer TV Inspect	GBRK-9QU754 - 511 Sage Valley Dr T.V. line	GBRK-9QU754 - 511 Sage Valley Dr T.V. line	11/11/2014	11/11/2014	11/11/2014	11/11/2014	3169	511	SAGE VALLEY DR	D	d. No problems found
		TIS	572501 Sewer TV Inspect	GBRK-9QU754 - 511 Sage Valley Dr T.V. line	GBRK-9QU754 - 511 Sage Valley Dr T.V. line	11/11/2014	11/11/2014	11/11/2014	11/11/2014	3169	511	SAGE VALLEY DR	D	Brown Hayes Smith Toward house and main looked goo
WF0249129	1	SMS	571206 Site Maintenance	GBRK-9QU76H - 511 Sage Valley Dr site maintenance	GBRK-9QU76H - 511 Sage Valley Dr site maintenance	11/11/2014	11/11/2014	11/11/2014	11/11/2014	3169	511	SAGE VALLEY DR	D	filled with dirt. 64' W of E
		SMS	571206 Site Maintenance	GBRK-9QU76H - 511 Sage Valley Dr site maintenance	GBRK-9QU76H - 511 Sage Valley Dr site maintenance	11/11/2014	11/11/2014	11/11/2014	11/11/2014	3169	511	SAGE VALLEY DR	D	box and left it kinda high. c/o is 64' W of E back
		SMS	571206 Site Maintenance	GBRK-9QU76H - 511 Sage Valley Dr site maintenance	GBRK-9QU76H - 511 Sage Valley Dr site maintenance	11/11/2014	11/11/2014	11/11/2014	11/11/2014	3169	511	SAGE VALLEY DR	D	Brown Smith Hayes Raised stacks 2' put on new c/o
WF0249134	1	PMS	572400 Jet Trouble Main	BSTS-9QU89G 1260 Columbia Dr. - jet trouble main	BSTS-9QU89G 1260 Columbia Dr. - jet trouble main	11/12/2014	11/12/2014	11/12/2014	11/12/2014	52183	1260	COLUMBIA DR	D	Brown, Hayes - jet touble mains
WF0249135	1	LDN	573102 Sew Pipe Locating	BSTS-9QU8BN 1260 Columbia Dr. - sewer line locat	BSTS-9QU8BN 1260 Columbia Dr. - sewer line locat	11/11/2014	11/11/2014	11/11/2014	11/11/2014	0	0		D	ay going west to westshore
		LDN	573102 Sew Pipe Locating	BSTS-9QU8BN 1260 Columbia Dr. - sewer line locat	BSTS-9QU8BN 1260 Columbia Dr. - sewer line locat	11/11/2014	11/11/2014	11/11/2014	11/11/2014	0	0		D	Brown, Hayes - locates from Melrose and Wisteria W
WF0249137	1	SCP	571207 Sew customer prob	SSTD-9QSUE5 314 Edgehill Blvd. - 10-16 w c/o	SSTD-9QSUE5 314 Edgehill Blvd. - 10-16 w c/o	11/12/2014	11/12/2014	11/12/2014	11/12/2014	19107	314	EDGEHILL BLVD	D	ge made contact.. 20gallons
		SCP	571207 Sew customer prob	SSTD-9QSUE5 314 Edgehill Blvd. - 10-16 w c/o	SSTD-9QSUE5 314 Edgehill Blvd. - 10-16 w c/o	11/12/2014	11/12/2014	11/12/2014	11/12/2014	19107	314	EDGEHILL BLVD	D	Dacey, Gerow - Jetted 60' towards house, no stoppa
WF0249161	1	SMS	571206 Site Maintenance	MTOE-9QUDWS / 1260 Columbia Dr / raise C/o's	MTOE-9QUDWS / 1260 Columbia Dr / raise C/o's	11/07/2014	11/07/2014	11/07/2014	11/07/2014	0	0		D	ist
		SMS	571206 Site Maintenance	MTOE-9QUDWS / 1260 Columbia Dr / raise C/o's	MTOE-9QUDWS / 1260 Columbia Dr / raise C/o's	11/07/2014	11/07/2014	11/07/2014	11/07/2014	0	0		D	Courtney, Lanahan / raise C/o's up to grade from l
WF0249162	1	LDN	573102 Sew Pipe Locating	MTOE-9QUDYY / 100 W Campbell Rd / Sewer locates	MTOE-9QUDYY / 100 W Campbell Rd / Sewer locates	11/10/2014	11/11/2014	11/11/2014	11/11/2014	0	0		D	Courtney, Lanahan, Davis / located Sewer
WF0249164	1	SCP	571207 Sew customer prob	GBRK-9QS7BQ / 1114 Grassmere Dr / 10-16	GBRK-9QS7BQ / 1114 Grassmere Dr / 10-16	11/11/2014	11/12/2014	11/11/2014	11/12/2014	22985	1114	GRASSMERE DR	D	30gallons
		SCP	571207 Sew customer prob	GBRK-9QS7BQ / 1114 Grassmere Dr / 10-16	GBRK-9QS7BQ / 1114 Grassmere Dr / 10-16	11/11/2014	11/12/2014	11/11/2014	11/12/2014	22985	1114	GRASSMERE DR	D	e made contact Put Jet truck back in building D
		SCP	571207 Sew customer prob	GBRK-9QS7BQ / 1114 Grassmere Dr / 10-16	GBRK-9QS7BQ / 1114 Grassmere Dr / 10-16	11/11/2014	11/12/2014	11/11/2014	11/12/2014	22985	1114	GRASSMERE DR	D	Dacey, Gerow / Jetted 25' towards house no stoppag
WF0249167	1	UTH	571201 Unstop Ln To House	MTOE-9QUE8X / 1904 Linda Ln / 10-16 w c/o	MTOE-9QUE8X / 1904 Linda Ln / 10-16 w c/o	11/11/2014	11/11/2014	11/11/2014	11/11/2014	44555	1904	LINDA LN	D	age, Left A Note
		UTH	571201 Unstop Ln To House	MTOE-9QUE8X / 1904 Linda Ln / 10-16 w c/o	MTOE-9QUE8X / 1904 Linda Ln / 10-16 w c/o	11/11/2014	11/11/2014	11/11/2014	11/11/2014	44555	1904	LINDA LN	D	Eskridge, Ortiz /Jetted 25' Toward House, No Stopp
WF0249170	1	OTH	573104 OTHER	MTOE-9QUECU / 511 Sage Valley Dr / Assist 525	MTOE-9QUECU / 511 Sage Valley Dr / Assist 525	11/11/2014	11/11/2014	11/11/2014	11/11/2014	3169	511	SAGE VALLEY DR	D	C/O line
		OTH	573104 OTHER	MTOE-9QUECU / 511 Sage Valley Dr / Assist 525	MTOE-9QUECU / 511 Sage Valley Dr / Assist 525	11/11/2014	11/11/2014	11/11/2014	11/11/2014	3169	511	SAGE VALLEY DR	D	Goodman, Alexander / Met 525 with jet truck to jet
WF0249187	1	OTH	573104 OTHER	EPUE-9QUL9X - 1260 Columbia Dr - C/O maint	EPUE-9QUL9X - 1260 Columbia Dr - C/O maint	11/12/2014	11/12/2014	11/12/2014	11/12/2014	52183	1260	COLUMBIA DR	D	Dacey, West, Raised & leveled C/O as needed.
WF0249190	1	TIS	572501 Sewer TV Inspect	EPUE-9QULXH - 1116 Greencove Ln - T.V.Lateral	EPUE-9QULXH - 1116 Greencove Ln - T.V.Lateral	11/07/2014	11/07/2014	11/07/2014	11/07/2014	26115	1116	GREENCOVE LN	D	rk for location.
		TIS	572501 Sewer TV Inspect	EPUE-9QULXH - 1116 Greencove Ln - T.V.Lateral	EPUE-9QULXH - 1116 Greencove Ln - T.V.Lateral	11/07/2014	11/07/2014	11/07/2014	11/07/2014	26115	1116	GREENCOVE LN	D	Eskridge, Ortiz, Roots at tap, marked location, ma
WF0249193	1	OTH	573104 OTHER	EPUE-9QUMDR - 1260 Columbia Dr - C/O maint	EPUE-9QUMDR - 1260 Columbia Dr - C/O maint	11/13/2014	11/13/2014	11/13/2014	11/13/2014	52183	1260	COLUMBIA DR	D	Dacey, West, C/O maint
WF0249199	1	SCP	571207 Sew customer prob	SSTD-9QSRUU / 101 Dover Dr / 10-16 W-C/O	SSTD-9QSRUU / 101 Dover Dr / 10-16 W-C/O	11/12/2014	11/12/2014	11/12/2014	11/12/2014	29439	101	DOVER DR	D	gal
		SCP	571207 Sew customer prob	SSTD-9QSRUU / 101 Dover Dr / 10-16 W-C/O	SSTD-9QSRUU / 101 Dover Dr / 10-16 W-C/O	11/12/2014	11/12/2014	11/12/2014	11/12/2014	29439	101	DOVER DR	D	oward house 3' , notified resident Water 3
		SCP	571207 Sew customer prob	SSTD-9QSRUU / 101 Dover Dr / 10-16 W-C/O	SSTD-9QSRUU / 101 Dover Dr / 10-16 W-C/O	11/12/2014	11/12/2014	11/12/2014	11/12/2014	29439	101	DOVER DR	D	Brown, Hayes / C/O has a dog leg. could only jet t

WF0249202	1	LDN	573102 Sew Pipe Locating	MTOE-9QVFTJ / 1600 N. Coit Rd / Sewer locate	MTOE-9QVFTJ / 1600 N. Coit Rd / Sewer locate	11/13/2014	11/13/2014	11/13/2014	11/13/2014	65415	1600	N	COIT RD	D	Hayes, Goodman, Alexander / Sewer locate
WF0249211	1	SMS	571206 Site Maintenance	BSTS-9QW8TB 1260 Columbia Dr. - site maintance	BSTS-9QW8TB 1260 Columbia Dr. - site maintance	11/13/2014	11/13/2014	11/13/2014	11/13/2014	0	0			D	st.
		SMS	571206 Site Maintenance	BSTS-9QW8TB 1260 Columbia Dr. - site maintance	BSTS-9QW8TB 1260 Columbia Dr. - site maintance	11/13/2014	11/13/2014	11/13/2014	11/13/2014	0	0			D	Courtney, Lanahan, Davis - raise c/o boxes from li
WF0249212	1	UTH	571201 Unstop Ln To House	VSUM-9QTT3K 204 S. Mckinney St. - 10-16	VSUM-9QTT3K 204 S. Mckinney St. - 10-16	11/13/2014	11/13/2014	11/13/2014	11/13/2014	50789	204	S	MCKINNEY ST	D	ontact. 60gallons
		UTH	571201 Unstop Ln To House	VSUM-9QTT3K 204 S. Mckinney St. - 10-16	VSUM-9QTT3K 204 S. Mckinney St. - 10-16	11/13/2014	11/13/2014	11/13/2014	11/13/2014	50789	204	S	MCKINNEY ST	D	Dacey, Gerow - unstopped 60' towards house, made c
WF0249266	1	SMS	571206 Site Maintenance	SNAA-9QXFZP 1260 columbia dr-check c/o list	SNAA-9QXFZP 1260 columbia dr-check c/o list	11/13/2014	11/13/2014	11/13/2014	11/13/2014	52183	1260		COLUMBIA DR	D	1404 cheyenne, 1317 cerokee, 608 melrose and 737 l
		SMS	571206 Site Maintenance	SNAA-9QXFZP 1260 columbia dr-check c/o list	SNAA-9QXFZP 1260 columbia dr-check c/o list	11/13/2014	11/13/2014	11/13/2014	11/13/2014	52183	1260		COLUMBIA DR	D	to 605 n cottonwood dr, 732 greenhaven, 1402 and
		SMS	571206 Site Maintenance	SNAA-9QXFZP 1260 columbia dr-check c/o list	SNAA-9QXFZP 1260 columbia dr-check c/o list	11/13/2014	11/13/2014	11/13/2014	11/13/2014	52183	1260		COLUMBIA DR	D	hayes goodman alexander check c/o list. added sand
WF0249277	1	NSS	572100 Sewer No Stoppage	EPUE-9QWJTD - 1613 E.Spring Valley Rd - 10-16	EPUE-9QWJTD - 1613 E.Spring Valley Rd - 10-16	11/16/2014	11/16/2014	11/16/2014	11/16/2014	47517	1613	E	SPRING VALLEY RD	D	Wittenback, Goodman, Main N/S, M/C
WF0249279	1	UTH	571201 Unstop Ln To House	EPUE-9QWLY9 - 906 Redwood Dr - 10-16	EPUE-9QWLY9 - 906 Redwood Dr - 10-16	11/16/2014	11/16/2014	11/16/2014	11/16/2014	14533	906		REDWOOD DR	D	Wittenback, Goodman, Unst, T/H, M/C
WF0249286	1	UTM	571202 Unstop Lin To Main	MTOE-9QVNBM - 1241 Donna Dr - 10-16	MTOE-9QVNBM - 1241 Donna Dr - 10-16	11/15/2014	11/15/2014	11/15/2014	11/15/2014	30183	1241		DONNA DR	D	Wittenback, Goodman, Unst T/M, M/C
WF0249290	1	UTH	571201 Unstop Ln To House	BSTS-9QVSYY - 1217 Dalhart Dr - 10-16	BSTS-9QVSYY - 1217 Dalhart Dr - 10-16	11/15/2014	11/15/2014	11/15/2014	11/15/2014	29885	1217		DALHART DR	D	Wittenback, Goodman, Unst. T/H, L/N
WF0249298	1	SFM	573105 Sew Read Flow Mtrs	SNAA-9QYAFL n jupiter rd 2300-flow meter	SNAA-9QYAFL n jupiter rd 2300-flow meter	11/14/2014	11/14/2014	11/14/2014	11/14/2014	66761	0	N	JUPITER RD	D	wittenback gerow r-89846
WF0249300	1	OTH	573104 OTHER	SNAA-9QYAKB 1212 kenshire ln-c/o mainenance	SNAA-9QYAKB 1212 kenshire ln-c/o mainenance	11/14/2014	11/14/2014	11/14/2014	11/14/2014	9417	1212		KENSHIRE LN	D	eskridge replaced two missing lids (caps)
WF0249301	1	OTH	573104 OTHER	SNAA-9QYAPY 1260 columbia dr-c/o maintenance	SNAA-9QYAPY 1260 columbia dr-c/o maintenance	11/14/2014	11/14/2014	11/14/2014	11/14/2014	52183	1260		COLUMBIA DR	D	eskridge check c/o's rom list
WF0249311	1	LDN	573102 Sew Pipe Locating	JGES-9QSMG5 2311 shady creek dr-located sewer	JGES-9QSMG5 2311 shady creek dr-located sewer	11/13/2014	11/13/2014	11/13/2014	11/13/2014	3879	2311		SHADY CREEK DR	D	courtney lanahan davis located sewer
WF0249312	1	NSS	572100 Sewer No Stoppage	SSTD-9QTL5N / 2217 Eastwood Dr / 10-16	SSTD-9QTL5N / 2217 Eastwood Dr / 10-16	11/13/2014	11/13/2014	11/13/2014	11/13/2014	24307	2217		EASTWOOD DR	D	oppage hit left a note for Resident
		NSS	572100 Sewer No Stoppage	SSTD-9QTL5N / 2217 Eastwood Dr / 10-16	SSTD-9QTL5N / 2217 Eastwood Dr / 10-16	11/13/2014	11/13/2014	11/13/2014	11/13/2014	24307	2217		EASTWOOD DR	D	Courtney, Lanahan, Davis / Jetted main 500' No st
WF0249317	1	NSS	572100 Sewer No Stoppage	CSAN-9QUQZS / 201 S. Greenville Ave / 10-18	CSAN-9QUQZS / 201 S. Greenville Ave / 10-18	11/14/2014	11/14/2014	11/14/2014	11/14/2014	76539	201	S	GREENVILLE AVE	D	e, made contact 150 gallons used
		NSS	572100 Sewer No Stoppage	CSAN-9QUQZS / 201 S. Greenville Ave / 10-18	CSAN-9QUQZS / 201 S. Greenville Ave / 10-18	11/14/2014	11/14/2014	11/14/2014	11/14/2014	76539	201	S	GREENVILLE AVE	D	Ragan, West / 10-18, Jetted main 75' No Stoppag
WF0249319	1	SCP	571207 Sew customer prob	MTOE-9QVQXZ / 737 Snowden Dr / 10-16	MTOE-9QVQXZ / 737 Snowden Dr / 10-16	11/15/2014	11/15/2014	11/15/2014	11/15/2014	34397	737		SNOWDEN DR	D	go toward house. Need to televise
		SCP	571207 Sew customer prob	MTOE-9QVQXZ / 737 Snowden Dr / 10-16	MTOE-9QVQXZ / 737 Snowden Dr / 10-16	11/15/2014	11/15/2014	11/15/2014	11/15/2014	34397	737		SNOWDEN DR	D	Wittenback, Goodman / T/H N/S L/N Difficult to
WF0249320	1	UTM	571202 Unstop Lin To Main	BSTS-9QVTDY / 462 Tiffany Trl / 10-16	BSTS-9QVTDY / 462 Tiffany Trl / 10-16	11/15/2014	11/15/2014	11/15/2014	11/15/2014	38403	462		TIFFANY TRL	D	M/C
		UTM	571202 Unstop Lin To Main	BSTS-9QVTDY / 462 Tiffany Trl / 10-16	BSTS-9QVTDY / 462 Tiffany Trl / 10-16	11/15/2014	11/15/2014	11/15/2014	11/15/2014	38403	462		TIFFANY TRL	D	Wittenback, Goodman / ran residents c/o unst. T/M
WF0249380	1	TIS	572501 Sewer TV Inspect	SNAA-9QZD9L 1116 greencove ln-tv latersl	SNAA-9QZD9L 1116 greencove ln-tv latersl	11/14/2014	11/14/2014	11/14/2014	11/14/2014	26115	1116		GREENCOVE LN	D	other than corrosion
		TIS	572501 Sewer TV Inspect	SNAA-9QZD9L 1116 greencove ln-tv latersl	SNAA-9QZD9L 1116 greencove ln-tv latersl	11/14/2014	11/14/2014	11/14/2014	11/14/2014	26115	1116		GREENCOVE LN	D	ots in top of pipe about 10' in, no other problems
		TIS	572501 Sewer TV Inspect	SNAA-9QZD9L 1116 greencove ln-tv latersl	SNAA-9QZD9L 1116 greencove ln-tv latersl	11/14/2014	11/14/2014	11/14/2014	11/14/2014	26115	1116		GREENCOVE LN	D	eskridge tv lateral 30' toward house light hair ro
WF0249384	1	6804	566804 Major Relay	MTOE-9QZE93 / 2323 N. Collins Blvd / Sewer Relay	MTOE-9QZE93 / 2323 N. Collins Blvd / Sewer Relay	11/17/2014	11/17/2014	11/17/2014	11/17/2014	0	0			D	eted pipe in with Salcorete laid Sewer line bedded
		6804	566804 Major Relay	MTOE-9QZE93 / 2323 N. Collins Blvd / Sewer Relay	MTOE-9QZE93 / 2323 N. Collins Blvd / Sewer Relay	11/17/2014	11/17/2014	11/17/2014	11/17/2014	0	0			D	rete and Hauled off, Cut hole in Manhole and concr
		6804	566804 Major Relay	MTOE-9QZE93 / 2323 N. Collins Blvd / Sewer Relay	MTOE-9QZE93 / 2323 N. Collins Blvd / Sewer Relay	11/17/2014	11/17/2014	11/17/2014	11/17/2014	0	0			D	Andrews, Moore, Buchanan, Worline/knocked out conc
WF0249428	1	UTM	571202 Unstop Lin To Main	SSTD-9QYL9B - 29 Crown Pl 10-16	SSTD-9QYL9B - 29 Crown Pl 10-16	11/18/2014	11/18/2014	11/18/2014	11/18/2014	11351	29		CROWN PL	D	n, left door hanger. contained in box
		UTM	571202 Unstop Lin To Main	SSTD-9QYL9B - 29 Crown Pl 10-16	SSTD-9QYL9B - 29 Crown Pl 10-16	11/18/2014	11/18/2014	11/18/2014	11/18/2014	11351	29		CROWN PL	D	Goodman Alexander broke the stoppage 7' toward mai
WF0249429	1	SCP	571207 Sew customer prob	SSTD-9QYP5F - 734 Loganwood Ave 10-16	SSTD-9QYP5F - 734 Loganwood Ave 10-16	11/18/2014	11/18/2014	11/18/2014	11/18/2014	34351	734		LOGANWOOD AVE	D	low drainage
		SCP	571207 Sew customer prob	SSTD-9QYP5F - 734 Loganwood Ave 10-16	SSTD-9QYP5F - 734 Loganwood Ave 10-16	11/18/2014	11/18/2014	11/18/2014	11/18/2014	34351	734		LOGANWOOD AVE	D	degree toward house. Made contact with resident, s
		SCP	571207 Sew customer prob	SSTD-9QYP5F - 734 Loganwood Ave 10-16	SSTD-9QYP5F - 734 Loganwood Ave 10-16	11/18/2014	11/18/2014	11/18/2014	11/18/2014	34351	734		LOGANWOOD AVE	D	Goodman Alexander Jetted 3' toward house, has a 90
WF0249435	1	UTH	571201 Unstop Ln To House	CSAN-9QXNEL - 823 Lockwood Dr 10-16 w c/o	CSAN-9QXNEL - 823 Lockwood Dr 10-16 w c/o	11/17/2014	11/17/2014	11/17/2014	11/17/2014	29387	823		LOCKWOOD DR	D	ough stoppage at 19', made contact with resident
		UTH	571201 Unstop Ln To House	CSAN-9QXNEL - 823 Lockwood Dr 10-16 w c/o	CSAN-9QXNEL - 823 Lockwood Dr 10-16 w c/o	11/17/2014	11/17/2014	11/17/2014	11/17/2014	29387	823		LOCKWOOD DR	D	Brown hayes Jetted c/o toward house and pushed thr
WF0249438	1	SCP	571207 Sew customer prob	SSTD-9QXNDH - 711 Westwood Dr 10-16 w- c/o	SSTD-9QXNDH - 711 Westwood Dr 10-16 w- c/o	11/17/2014	11/17/2014	11/17/2014	11/17/2014	29337	711		WESTWOOD DR	D	ull flow.
		SCP	571207 Sew customer prob	SSTD-9QXNDH - 711 Westwood Dr 10-16 w- c/o	SSTD-9QXNDH - 711 Westwood Dr 10-16 w- c/o	11/17/2014	11/17/2014	11/17/2014	11/17/2014	29337	711		WESTWOOD DR	D	ound. Had resident flush, water came through c/o f
		SCP	571207 Sew customer prob	SSTD-9QXNDH - 711 Westwood Dr 10-16 w- c/o	SSTD-9QXNDH - 711 Westwood Dr 10-16 w- c/o	11/17/2014	11/17/2014	11/17/2014	11/17/2014	29337	711		WESTWOOD DR	D	Brown Hayes Jetted c/o toward house, no stoppage f
WF0249449	1	UTH	571201 Unstop Ln To House	EPUE-9QUS8G 605 Vernet St. - 10-16	EPUE-9QUS8G 605 Vernet St. - 10-16	11/14/2014	11/14/2014	11/14/2014	11/14/2014	20163	605		VERNET ST	D	ard house, made contact with resident.
		UTH	571201 Unstop Ln To House	EPUE-9QUS8G 605 Vernet St. - 10-16	EPUE-9QUS8G 605 Vernet St. - 10-16	11/14/2014	11/14/2014	11/14/2014	11/14/2014	20163	605		VERNET ST	D	Goodman, Alexander - Broke, thrue stoppage 10' tow
WF0249450	1	UTM	571202 Unstop Lin To Main	EPUE-9QUJG9 2210 Eastwood Dr. - 10-17	EPUE-9QUJG9 2210 Eastwood Dr. - 10-17	11/14/2014	11/14/2014	11/14/2014	11/14/2014	24265	2210		EASTWOOD DR	D	and washed back into box.
		UTM	571202 Unstop Lin To Main	EPUE-9QUJG9 2210 Eastwood Dr. - 10-17	EPUE-9QUJG9 2210 Eastwood Dr. - 10-17	11/14/2014	11/14/2014	11/14/2014	11/14/2014	24265	2210		EASTWOOD DR	D	d main, made contact with resident. Put biocontrol
		UTM	571202 Unstop Lin To Main	EPUE-9QUJG9 2210 Eastwood Dr. - 10-17	EPUE-9QUJG9 2210 Eastwood Dr. - 10-17	11/14/2014	11/14/2014	11/14/2014	11/14/2014	24265	2210		EASTWOOD DR	D	Goodman, Alexander - Broke thrue stoppage 6' towar
WF0249451	1	UTH	571201 Unstop Ln To House	SSTD-9QULJZ 108 Shadywood Ln. - 10-16	SSTD-9QULJZ 108 Shadywood Ln. - 10-16	11/14/2014	11/14/2014	11/14/2014	11/14/2014	22567	108		SHADYWOOD LN	D	house, made contact with resident.
		UTH	571201 Unstop Ln To House	SSTD-9QULJZ 108 Shadywood Ln. - 10-16	SSTD-9QULJZ 108 Shadywood Ln. - 10-16	11/14/2014	11/14/2014	11/14/2014	11/14/2014	22567	108		SHADYWOOD LN	D	Goodman, Alexander - Broke thru stopage 10' toward
WF0249452	1	LDN	573102 Sew Pipe Locating	VSUM-9QXTZ6 824 Lockwood Drive - located sewer	VSUM-9QXTZ6 824 Lockwood Drive - located sewer	11/17/2014	11/17/2014	11/17/2014	11/17/2014	29311	824		LOCKWOOD DR	D	Courtney, Lanahan - located sewer
WF0249453	1	UTM	571202 Unstop Lin To Main	SSTD-9QYSUJ 620 W. Beltline Rd. - 10-17 w/c.o.	SSTD-9QYSUJ 620 W. Beltline Rd. - 10-17 w/c.o.	11/18/2014	11/18/2014	11/18/2014	11/18/2014	27379	620	W	BELT LINE RD	D	wn bio control & diluted with 20 gallons of dechlo
		UTM	571202 Unstop Lin To Main	SSTD-9QYSUJ 620 W. Beltline Rd. - 10-17 w/c.o.	SSTD-9QYSUJ 620 W. Beltline Rd. - 10-17 w/c.o.	11/18/2014	11/18/2014	11/18/2014	11/18/2014	27379	620	W	BELT LINE RD	D	gallons excated the system. into the grass. Put do
		UTM	571202 Unstop Lin To Main	SSTD-9QYSUJ 620 W. Beltline Rd. - 10-17 w/c.o.	SSTD-9QYSUJ 620 W. Beltline Rd. - 10-17 w/c.o.	11/18/2014	11/18/2014	11/18/2014	11/18/2014	27379	620	W	BELT LINE RD	D	Davis, Goodman - 10-17 got unstopped at 3:50pm 10
WF0249454	1	SMS	571206 Site Maintenance	CSAN-9QXUAH 308 Woodcrest Dr. - replace box	CSAN-9QXUAH 308 Woodcrest Dr. - replace box	11/17/2014	11/18/2014	11/18/2014	11/18/2014	6835	308		WOODCREST DR	D	Total $10.00
		SMS	571206 Site Maintenance	CSAN-9QXUAH 308 Woodcrest Dr. - replace box	CSAN-9QXUAH 308 Woodcrest Dr. - replace box	11/17/2014	11/18/2014	11/18/2014	11/18/2014	6835	308		WOODCREST DR	D	Courtney, Lanahan - replace c/o box and cut stacks

WF0249455	1	6804	566804 Major Relay	MTOE-9R2DT6 / 2323 N Collins Blvd / Sewer Relay	MTOE-9R2DT6 / 2323 N Collins Blvd / Sewer Relay	11/18/2014	11/18/2014	11/18/2014	11/18/2014	0	0		D	r attached 6" C900 with 6X2 Saddle and ran poly ou
		6804	566804 Major Relay	MTOE-9R2DT6 / 2323 N Collins Blvd / Sewer Relay	MTOE-9R2DT6 / 2323 N Collins Blvd / Sewer Relay	11/18/2014	11/18/2014	11/18/2014	11/18/2014	0	0		D	ng sewer line, ran under fence and 90 up to adapte
		6804	566804 Major Relay	MTOE-9R2DT6 / 2323 N Collins Blvd / Sewer Relay	MTOE-9R2DT6 / 2323 N Collins Blvd / Sewer Relay	11/18/2014	11/18/2014	11/18/2014	11/18/2014	0	0		D	Andrews, Moore, Worline, Buchanan / Continued layi
WF0249459	1	LDN	573102 Sew Pipe Locating	MTOE-9R2E37 / 328 Robin Way / Sewer line locates	MTOE-9R2E37 / 328 Robin Way / Sewer line locates	11/14/2014	11/14/2014	11/14/2014	11/14/2014	10983	328	ROBIN WAY	D	Brown, Hayes, Smith /
WF0249460	1	LDN	573102 Sew Pipe Locating	MTOE-9R2E4Z / 2311 Shady Creek Dr / Sewer locates	MTOE-9R2E4Z / 2311 Shady Creek Dr / Sewer locates	11/12/2014	11/14/2014	11/14/2014	11/14/2014	3879	2311	SHADY CREEK DR	D	Brown, Hayes, Smith / Sewer line locates
WF0249473	1	MHI	572603 Sew Manhole Inspct	MTOE-9R2EVH / 1260 Columbia Dr / CK man holes	MTOE-9R2EVH / 1260 Columbia Dr / CK man holes	11/18/2014	11/18/2014	11/18/2014	11/18/2014	0	0		D	piter Rd - NTMWD manholes
		MHI	572603 Sew Manhole Inspct	MTOE-9R2EVH / 1260 Columbia Dr / CK man holes	MTOE-9R2EVH / 1260 Columbia Dr / CK man holes	11/18/2014	11/18/2014	11/18/2014	11/18/2014	0	0		D	Dacey, West / Checked man holes for odor. on Ju
WF0249474	1	OTH	573104 OTHER	MTOE-9R2EWP / 1260 Columbia Dr / Cleanout Maintena	MTOE-9R2EWP / 1260 Columbia Dr / Cleanout Maintena	11/18/2014	11/18/2014	11/18/2014	11/18/2014	0	0		D	Eskridge / Check CO's from list
WF0249477	1	SMS	571206 Site Maintenance	MTOE-9R2F6T / 1260 Columbia Dr / Check C/O list	MTOE-9R2F6T / 1260 Columbia Dr / Check C/O list	11/14/2014	11/14/2014	11/14/2014	11/14/2014	0	0		D	d 305 St. Lukes Dr.
		SMS	571206 Site Maintenance	MTOE-9R2F6T / 1260 Columbia Dr / Check C/O list	MTOE-9R2F6T / 1260 Columbia Dr / Check C/O list	11/14/2014	11/14/2014	11/14/2014	11/14/2014	0	0		D	n. , 314 Brookwood Dr, . 12 Willow Creek Pl. , an
		SMS	571206 Site Maintenance	MTOE-9R2F6T / 1260 Columbia Dr / Check C/O list	MTOE-9R2F6T / 1260 Columbia Dr / Check C/O list	11/14/2014	11/14/2014	11/14/2014	11/14/2014	0	0		D	Goodman, Alexander / Added sand to 2516 Big Horn L
WF0249478	1	PMS	572400 Jet Trouble Main	MTOE-9R2F88 / 1260 Columbia Dr / Trouble main list	MTOE-9R2F88 / 1260 Columbia Dr / Trouble main list	11/18/2014	11/18/2014	11/18/2014	11/18/2014	0	0		D	Goodman, Alexander / Trouble main list
WF0249479	1	UTH	571201 Unstop Ln To House	SSIO-9QY2P4 / 2402 Spring Park Way / 10-16 W c/o	SSIO-9QY2P4 / 2402 Spring Park Way / 10-16 W c/o	11/17/2014	11/17/2014	11/17/2014	11/17/2014	42233	2402	SPRINGPARK WAY	D	ossible root stoppage. M/C 15 Gals of water
		UTH	571201 Unstop Ln To House	SSIO-9QY2P4 / 2402 Spring Park Way / 10-16 W c/o	SSIO-9QY2P4 / 2402 Spring Park Way / 10-16 W c/o	11/17/2014	11/17/2014	11/17/2014	11/17/2014	42233	2402	SPRINGPARK WAY	D	Stanton, West / Unstopped 15' towards the house, p
WF0249489	1	SCP	571207 Sew customer prob	SSTD-9QYLNE - 828 Wateka Way 10-16	SSTD-9QYLNE - 828 Wateka Way 10-16	11/18/2014	11/18/2014	11/18/2014	11/18/2014	32655	828	WATEKA WAY	D	toppage, made contact with resident
		SCP	571207 Sew customer prob	SSTD-9QYLNE - 828 Wateka Way 10-16	SSTD-9QYLNE - 828 Wateka Way 10-16	11/18/2014	11/18/2014	11/18/2014	11/18/2014	32655	828	WATEKA WAY	D	Goodman Alexander Jetted 15' toward house hit no s
WF0249490	1	UTM	571202 Unstop Lin To Main	RGLR-9QZLD9 - 902 Blue Lake Cir 10-16 w - c/o	RGLR-9QZLD9 - 902 Blue Lake Cir 10-16 w - c/o	11/19/2014	11/19/2014	11/19/2014	11/19/2014	32079	902	BLUE LAKE CIR	D	e. C/O drained. Made contact with resident
		UTM	571202 Unstop Lin To Main	RGLR-9QZLD9 - 902 Blue Lake Cir 10-16 w - c/o	RGLR-9QZLD9 - 902 Blue Lake Cir 10-16 w - c/o	11/19/2014	11/19/2014	11/19/2014	11/19/2014	32079	902	BLUE LAKE CIR	D	Brown Hayes Jetted c/0 main pushed through stoppag
WF0249497	1	UTH	571201 Unstop Ln To House	SSTD-9QZSYY 1210 Wisteria Way. - 10-16 w c/o	SSTD-9QZSYY 1210 Wisteria Way. - 10-16 w c/o	11/19/2014	11/19/2014	11/19/2014	11/19/2014	32935	1210	WISTERIA WAY	D	ossible root stoppage. M/C 20 Gals of water
		UTH	571201 Unstop Ln To House	SSTD-9QZSYY 1210 Wisteria Way. - 10-16 w c/o	SSTD-9QZSYY 1210 Wisteria Way. - 10-16 w c/o	11/19/2014	11/19/2014	11/19/2014	11/19/2014	32935	1210	WISTERIA WAY	D	Stanton, Gerow - unstopped 20' towards the house p
WF0249498	1	UTM	571202 Unstop Lin To Main	DISY-9R22QM 2708 Forest Grove - 10-17 at c/o	DISY-9R22QM 2708 Forest Grove - 10-17 at c/o	11/19/2014	11/19/2014	11/19/2014	11/19/2014	5921	2708	FOREST GROVE DR	D	to the street. picked up debris & wahsed the area
		UTM	571202 Unstop Lin To Main	DISY-9R22QM 2708 Forest Grove - 10-17 at c/o	DISY-9R22QM 2708 Forest Grove - 10-17 at c/o	11/19/2014	11/19/2014	11/19/2014	11/19/2014	5921	2708	FOREST GROVE DR	D	main. 5 Gals of overflow. The sewage never move it
		UTM	571202 Unstop Lin To Main	DISY-9R22QM 2708 Forest Grove - 10-17 at c/o	DISY-9R22QM 2708 Forest Grove - 10-17 at c/o	11/19/2014	11/19/2014	11/19/2014	11/19/2014	5921	2708	FOREST GROVE DR	D	Stanton, Gerow - 8:45pm unstopped 10' towards the
WF0249507	1	OTH	573104 OTHER	MTOE-9R3DW3 / 1003 Meadowview Cir / Replace C/O li	MTOE-9R3DW3 / 1003 Meadowview Cir / Replace C/O li	11/17/2014	11/17/2014	11/17/2014	11/17/2014	15729	1003	MEADOW VIEW CIR	D	Brown, Hayes / Replaced C/O lid
WF0249510	1	LDN	573102 Sew Pipe Locating	MTOE-9R3DZB / 1111 N. Floyd Rd / Sewer line locate	MTOE-9R3DZB / 1111 N. Floyd Rd / Sewer line locate	11/14/2014	11/14/2014	11/14/2014	11/14/2014	51453	1111 N	FLOYD RD	D	Brown, Hayes, Smith / Sewer line locates
WF0249516	1	TIS	572501 Sewer TV Inspect	MTOE-9R3EE6 / 2312 Silver Holly Ln / T. v Lateral	MTOE-9R3EE6 / 2312 Silver Holly Ln / T. v Lateral	11/19/2014	11/19/2014	11/19/2014	11/19/2014	40473	2312	SILVER HOLLY LN	D	ed + marked line marked for locates
		TIS	572501 Sewer TV Inspect	MTOE-9R3EE6 / 2312 Silver Holly Ln / T. v Lateral	MTOE-9R3EE6 / 2312 Silver Holly Ln / T. v Lateral	11/19/2014	11/19/2014	11/19/2014	11/19/2014	40473	2312	SILVER HOLLY LN	D	Eskridge, Ortiz / Made Contact T.V Lateral , Locat
WF0249537	1	OTH	573104 OTHER	MTOE-9R4FG4 / 105 Shadywood Ln / hit sewer line	MTOE-9R4FG4 / 105 Shadywood Ln / hit sewer line	11/17/2014	11/17/2014	11/17/2014	11/17/2014	22519	105	SHADYWOOD LN	D	wer line + back filled the site
		OTH	573104 OTHER	MTOE-9R4FG4 / 105 Shadywood Ln / hit sewer line	MTOE-9R4FG4 / 105 Shadywood Ln / hit sewer line	11/17/2014	11/17/2014	11/17/2014	11/17/2014	22519	105	SHADYWOOD LN	D	Courtney, Lanahan, Maverick / We repaired a hit se
WF0249538	1	OTH	573104 OTHER	MTOE-9R4FJA / 1260 Columbia Dr / c/o maintenance l	MTOE-9R4FJA / 1260 Columbia Dr / c/o maintenance l	11/20/2014	11/20/2014	11/20/2014	11/20/2014	0	0		D	Dacey, West / C/o maintenance
WF0249539	1	TIS	572501 Sewer TV Inspect	MTOE-9R4FKL / 5601 Baskerville Dr / Tv for 2 way c	MTOE-9R4FKL / 5601 Baskerville Dr / Tv for 2 way c	11/20/2014	11/20/2014	11/20/2014	11/20/2014	71631	5601	BASKERVILLE DR	D	ards main then TVed for c/o install Locates in
		TIS	572501 Sewer TV Inspect	MTOE-9R4FKL / 5601 Baskerville Dr / Tv for 2 way c	MTOE-9R4FKL / 5601 Baskerville Dr / Tv for 2 way c	11/20/2014	11/20/2014	11/20/2014	11/20/2014	71631	5601	BASKERVILLE DR	D	t tv Line was stopped up. Jetted and unstopped tow
		TIS	572501 Sewer TV Inspect	MTOE-9R4FKL / 5601 Baskerville Dr / Tv for 2 way c	MTOE-9R4FKL / 5601 Baskerville Dr / Tv for 2 way c	11/20/2014	11/20/2014	11/20/2014	11/20/2014	71631	5601	BASKERVILLE DR	D	Dacey, West / Went to Tv for C/O install, couldn'
WF0249542	1	SMS	571206 Site Maintenance	MTOE-9R4FRR / 2708 forest Grove Dr / replace C/o B	MTOE-9R4FRR / 2708 forest Grove Dr / replace C/o B	11/20/2014	11/20/2014	11/20/2014	11/20/2014	5921	2708	FOREST GROVE DR	D	TV it cause 529 invertor is broke let terry know
		SMS	571206 Site Maintenance	MTOE-9R4FRR / 2708 forest Grove Dr / replace C/o B	MTOE-9R4FRR / 2708 forest Grove Dr / replace C/o B	11/20/2014	11/20/2014	11/20/2014	11/20/2014	5921	2708	FOREST GROVE DR	D	Lanahan, Alexander / replaced C/o Box lid could No
WF0249543	1	PMS	572400 Jet Trouble Main	MTOE-9R4FTG / 1260 Columbia Dr / Jetted troubled m	MTOE-9R4FTG / 1260 Columbia Dr / Jetted troubled m	11/20/2014	11/20/2014	11/20/2014	11/20/2014	0	0		D	t
		PMS	572400 Jet Trouble Main	MTOE-9R4FTG / 1260 Columbia Dr / Jetted troubled m	MTOE-9R4FTG / 1260 Columbia Dr / Jetted troubled m	11/20/2014	11/20/2014	11/20/2014	11/20/2014	0	0		D	Lanahan, Alexander / Jetted trouble mains from lis
WF0249553	1	NSS	572100 Sewer No Stoppage	GBRK-9R35KR - 915 Teakwood Dr 10-16	GBRK-9R35KR - 915 Teakwood Dr 10-16	11/20/2014	11/20/2014	11/20/2014	11/20/2014	35041	915	TEAKWOOD DR	D	ain. Made contact and it did nothing for them
		NSS	572100 Sewer No Stoppage	GBRK-9R35KR - 915 Teakwood Dr 10-16	GBRK-9R35KR - 915 Teakwood Dr 10-16	11/20/2014	11/20/2014	11/20/2014	11/20/2014	35041	915	TEAKWOOD DR	D	Davis Goodman They had no clean out so we jetted m
WF0249597	1	NSS	572100 Sewer No Stoppage	CSAN-9R2QKQ - 205 W.Main St - 10-18	CSAN-9R2QKQ - 205 W.Main St - 10-18	11/20/2014	11/20/2014	11/20/2014	11/20/2014	62003	205 W	MAIN ST	D	Wittenback, Gerow, Main, N/S, M/C
WF0249603	1	SMS	571206 Site Maintenance	SSTD-9R2JPQ - 1247 Derby Dr - replace stack	SSTD-9R2JPQ - 1247 Derby Dr - replace stack	11/20/2014	11/20/2014	11/20/2014	11/20/2014	29557	1247	DERBY DR	D	cause of concrete let Terry know
		SMS	571206 Site Maintenance	SSTD-9R2JPQ - 1247 Derby Dr - replace stack	SSTD-9R2JPQ - 1247 Derby Dr - replace stack	11/20/2014	11/20/2014	11/20/2014	11/20/2014	29557	1247	DERBY DR	D	stack going towards house stack is a little lower
		SMS	571206 Site Maintenance	SSTD-9R2JPQ - 1247 Derby Dr - replace stack	SSTD-9R2JPQ - 1247 Derby Dr - replace stack	11/20/2014	11/20/2014	11/20/2014	11/20/2014	29557	1247	DERBY DR	D	Lanahan, Alexander, Replaced C/O box also replaced
WF0249604	1	UTM	571202 Unstop Lin To Main	SSTD-9R2LK7 - 1212 Spruce Dr - 10-16	SSTD-9R2LK7 - 1212 Spruce Dr - 10-16	11/20/2014	11/20/2014	11/20/2014	11/20/2014	31031	1212	SPRUCE DR	D	bout 10' in let resident know flow was good.
		UTM	571202 Unstop Lin To Main	SSTD-9R2LK7 - 1212 Spruce Dr - 10-16	SSTD-9R2LK7 - 1212 Spruce Dr - 10-16	11/20/2014	11/20/2014	11/20/2014	11/20/2014	31031	1212	SPRUCE DR	D	Lanahan, Alexander, Jetted toward main unstopped a
WF0249605	1	SCP	571207 Sew customer prob	SSTD-9R2RLZ - 803 Nottingham Dr - 10-16	SSTD-9R2RLZ - 803 Nottingham Dr - 10-16	11/20/2014	11/20/2014	11/20/2014	11/20/2014	28507	803	NOTTINGHAM DR	D	ge found let resident know.
		SCP	571207 Sew customer prob	SSTD-9R2RLZ - 803 Nottingham Dr - 10-16	SSTD-9R2RLZ - 803 Nottingham Dr - 10-16	11/20/2014	11/20/2014	11/20/2014	11/20/2014	28507	803	NOTTINGHAM DR	D	LAnahan, Alexander, Jetted towrds house 15' stoppa
WF0249627	1	NSS	572100 Sewer No Stoppage	BSTS-9R566W 536 fairview dr-10-16 w c/o	BSTS-9R566W 536 fairview dr-10-16 w c/o	11/22/2014	11/22/2014	11/22/2014	11/22/2014	48181	536	FAIRVIEW DR	D	contact water 100 gal
		NSS	572100 Sewer No Stoppage	BSTS-9R566W 536 fairview dr-10-16 w c/o	BSTS-9R566W 536 fairview dr-10-16 w c/o	11/22/2014	11/22/2014	11/22/2014	11/22/2014	48181	536	FAIRVIEW DR	D	eskridge goodman jetted main 100' no stoppage made
WF0249629	1	NSS	572100 Sewer No Stoppage	MTOE-9R4LSY 641 wentworth dr-10-16 n c/o	MTOE-9R4LSY 641 wentworth dr-10-16 n c/o	11/22/2014	11/22/2014	11/22/2014	11/22/2014	39013	641	WENTWORTH DR	D	ing, jetted main 100' no stoppage water 100 gal
		NSS	572100 Sewer No Stoppage	MTOE-9R4LSY 641 wentworth dr-10-16 n c/o	MTOE-9R4LSY 641 wentworth dr-10-16 n c/o	11/22/2014	11/22/2014	11/22/2014	11/22/2014	39013	641	WENTWORTH DR	D	eskridge goodman made contact, one toilet not work
WF0249636	1	UTH	571201 Unstop Ln To House	VSUM-9R3MW5 1319 cherokee dr-10-16	VSUM-9R3MW5 1319 cherokee dr-10-16	11/21/2014	11/21/2014	11/21/2014	11/21/2014	33491	1319	CHEROKEE DR	D	ped resident flushed good flow
		UTH	571201 Unstop Ln To House	VSUM-9R3MW5 1319 cherokee dr-10-16	VSUM-9R3MW5 1319 cherokee dr-10-16	11/21/2014	11/21/2014	11/21/2014	11/21/2014	33491	1319	CHEROKEE DR	D	lanahan alexander jetted towaards house 15' unstop

WF0249637	1	NSS	572100 Sewer No Stoppage	CSAN-9R3LGQ 800 clearwater dr-10-16	CSAN-9R3LGQ 800 clearwater dr-10-16	11/21/2014	11/21/2014	11/21/2014	11/21/2014	34667	800	CLEARWATER DR	D	nd made contact main was flowing good
		NSS	572100 Sewer No Stoppage	CSAN-9R3LGQ 800 clearwater dr-10-16	CSAN-9R3LGQ 800 clearwater dr-10-16	11/21/2014	11/21/2014	11/21/2014	11/21/2014	34667	800	CLEARWATER DR	D	lanahan alexander jetted main 350' no stoppage fou
WF0249640	1	LDN	573102 Sew Pipe Locating	SNAA-9R7D2N 900 synergy park blvd-sewer line loca	SNAA-9R7D2N 900 synergy park blvd-sewer line loca	11/20/2014	11/20/2014	11/20/2014	11/20/2014	0	0		D	courtney goodman davis sewer line locates
WF0249642	1	SMS	571206 Site Maintenance	MTOE-9R7D9T / 643 Cambridge Dr / Site Maintenance	MTOE-9R7D9T / 643 Cambridge Dr / Site Maintenance	11/21/2014	11/21/2014	11/21/2014	11/21/2014	22619	643	CAMBRIDGE DR	D	e c/o Box 2-UP'S 4X10
		SMS	571206 Site Maintenance	MTOE-9R7D9T / 643 Cambridge Dr / Site Maintenance	MTOE-9R7D9T / 643 Cambridge Dr / Site Maintenance	11/21/2014	11/21/2014	11/21/2014	11/21/2014	22619	643	CAMBRIDGE DR	D	Brown, Hayes, Smith / Took out sidewalk around th
WF0249645	1	OTH	573104 OTHER	MTOE-9R7DGC / 1260 Columbia Dr / c/o maintenance l	MTOE-9R7DGC / 1260 Columbia Dr / c/o maintenance l	11/21/2014	11/21/2014	11/21/2014	11/21/2014	0	0		D	Dacey, West / C/o maintenance list
WF0249646	1	UTH	571201 Unstop Ln To House	SSIO-9R3SRQ / 305 Dover Dr / 10-16 W C/O	SSIO-9R3SRQ / 305 Dover Dr / 10-16 W C/O	11/21/2014	11/21/2014	11/21/2014	11/21/2014	29463	305	DOVER DR	D	age Cleared made contact
		UTH	571201 Unstop Ln To House	SSIO-9R3SRQ / 305 Dover Dr / 10-16 W C/O	SSIO-9R3SRQ / 305 Dover Dr / 10-16 W C/O	11/21/2014	11/21/2014	11/21/2014	11/21/2014	29463	305	DOVER DR	D	Eskridge, Goodman / Jetted 25' Toward House, Stopp
WF0249647	1	UTH	571201 Unstop Ln To House	BSTS-9R3UXE / 100 Dublin Dr / 10-16 W C/O	BSTS-9R3UXE / 100 Dublin Dr / 10-16 W C/O	11/21/2014	11/21/2014	11/21/2014	11/21/2014	29595	100	DUBLIN DR	D	age Cleared made Contact Water 25gal
		UTH	571201 Unstop Ln To House	BSTS-9R3UXE / 100 Dublin Dr / 10-16 W C/O	BSTS-9R3UXE / 100 Dublin Dr / 10-16 W C/O	11/21/2014	11/21/2014	11/21/2014	11/21/2014	29595	100	DUBLIN DR	D	Eskridge, Goodman / Jetted 25' Toward House, Stopp
WF0249648	1	NSS	572100 Sewer No Stoppage	EPUE-9R5QSH / 612 N Cottonwood Dr / 10-16 N C/O	EPUE-9R5QSH / 612 N Cottonwood Dr / 10-16 N C/O	11/23/2014	11/23/2014	11/23/2014	11/23/2014	31201	612 N	COTTONWOOD DR	D	ade Contact Water 25gal
		NSS	572100 Sewer No Stoppage	EPUE-9R5QSH / 612 N Cottonwood Dr / 10-16 N C/O	EPUE-9R5QSH / 612 N Cottonwood Dr / 10-16 N C/O	11/23/2014	11/23/2014	11/23/2014	11/23/2014	31201	612 N	COTTONWOOD DR	D	g Lateral divcet to M H , Jetted 25' NO stoppage m
		NSS	572100 Sewer No Stoppage	EPUE-9R5QSH / 612 N Cottonwood Dr / 10-16 N C/O	EPUE-9R5QSH / 612 N Cottonwood Dr / 10-16 N C/O	11/23/2014	11/23/2014	11/23/2014	11/23/2014	31201	612 N	COTTONWOOD DR	D	Eskridge, Goodman / No city c/o put c/o not holdin
WF0249649	1	UTM	571202 Unstop Lin To Main	EPUE-9R5MT3 / 1323 Melrose Dr / 10-16 W C/O	EPUE-9R5MT3 / 1323 Melrose Dr / 10-16 W C/O	11/23/2014	11/23/2014	11/23/2014	11/23/2014	35145	1323	MELROSE DR	D	0gal
		UTM	571202 Unstop Lin To Main	EPUE-9R5MT3 / 1323 Melrose Dr / 10-16 W C/O	EPUE-9R5MT3 / 1323 Melrose Dr / 10-16 W C/O	11/23/2014	11/23/2014	11/23/2014	11/23/2014	35145	1323	MELROSE DR	D	age Cleared, No Overflow, Made Contact Water 2
		UTM	571202 Unstop Lin To Main	EPUE-9R5MT3 / 1323 Melrose Dr / 10-16 W C/O	EPUE-9R5MT3 / 1323 Melrose Dr / 10-16 W C/O	11/23/2014	11/23/2014	11/23/2014	11/23/2014	35145	1323	MELROSE DR	D	Eskridge, Goodman / Jetted 20' Toward main , stopp
WF0249651	1	FOS	572103 Sew.Forign Obj Stp	EPUE-9R5S59 / 1108 Ridgeway Cir / 10-16 W/CO	EPUE-9R5S59 / 1108 Ridgeway Cir / 10-16 W/CO	11/23/2014	11/23/2014	11/23/2014	11/23/2014	30353	1108	RIDGEWAY CIR	D	l Length of house 3 times, stoppage Cleared made c
		FOS	572103 Sew.Forign Obj Stp	EPUE-9R5S59 / 1108 Ridgeway Cir / 10-16 W/CO	EPUE-9R5S59 / 1108 Ridgeway Cir / 10-16 W/CO	11/23/2014	11/23/2014	11/23/2014	11/23/2014	30353	1108	RIDGEWAY CIR	D	main Between House , hard stoppage in main use ful
		FOS	572103 Sew.Forign Obj Stp	EPUE-9R5S59 / 1108 Ridgeway Cir / 10-16 W/CO	EPUE-9R5S59 / 1108 Ridgeway Cir / 10-16 W/CO	11/23/2014	11/23/2014	11/23/2014	11/23/2014	30353	1108	RIDGEWAY CIR	D	Eskridge, Goodman / 1108 + 1110 Ridgeway Holding,
WF0249659	1	NSS	572100 Sewer No Stoppage	VSUM-9R3R7D / 1302 Navaho trail / 10-16	VSUM-9R3R7D / 1302 Navaho trail / 10-16	11/21/2014	11/21/2014	11/21/2014	11/21/2014	34281	1302	NAVAHO TRL	D	was going to go pay for a C/o let Rocky know found made contact let Resident know she said she
		NSS	572100 Sewer No Stoppage	VSUM-9R3R7D / 1302 Navaho trail / 10-16	VSUM-9R3R7D / 1302 Navaho trail / 10-16	11/21/2014	11/21/2014	11/21/2014	11/21/2014	34281	1302	NAVAHO TRL	D	Lanahan, Alexander / Jetted main 150' no stoppage
		NSS	572100 Sewer No Stoppage	VSUM-9R3R7D / 1302 Navaho trail / 10-16	VSUM-9R3R7D / 1302 Navaho trail / 10-16	11/21/2014	11/21/2014	11/21/2014	11/21/2014	34281	1302	NAVAHO TRL	D	did not smell No Sewer Odor main was flowing good
WF0249660	1	SOC	573100Sew Odor Cmpln Insp	SSIO-9R3LE2 / 635 W. Campbell Rd / Sewer Odor	SSIO-9R3LE2 / 635 W. Campbell Rd / Sewer Odor	11/21/2014	11/21/2014	11/21/2014	11/21/2014	65151	635 W	CAMPBELL RD	D	Lanahan, Alexander / Jetted main 300' made contact
		SOC	573100Sew Odor Cmpln Insp	SSIO-9R3LE2 / 635 W. Campbell Rd / Sewer Odor	SSIO-9R3LE2 / 635 W. Campbell Rd / Sewer Odor	11/21/2014	11/21/2014	11/21/2014	11/21/2014	65151	635 W	CAMPBELL RD	D	
WF0249661	1	PMS	572400 Jet Trouble Main	MTOE-9R7EGJ / 1260 Columbia Dr / Trouble mains	MTOE-9R7EGJ / 1260 Columbia Dr / Trouble mains	11/21/2014	11/21/2014	11/21/2014	11/21/2014	0	0		D	Lanahan, Alexander / Jetted mains from list
WF0249679	1	CON	571100 Instal 2Way ClnOut	SSTD-9R7MEJ	SSTD-9R7MEJ	11/25/2014	11/25/2014	11/24/2014	11/24/2014	34667	800	CLEARWATER DR	R	Courtney, Davis, Maverick, we installed a 2wc/o be
		CON	571100 Instal 2Way ClnOut	SSTD-9R7MEJ	SSTD-9R7MEJ	11/25/2014	11/25/2014	11/24/2014	11/24/2014	34667	800	CLEARWATER DR	R	dded with baserock + cleaned up the area. 50' EoW
		CON	571100 Instal 2Way ClnOut	SSTD-9R7MEJ	SSTD-9R7MEJ	11/25/2014	11/25/2014	11/24/2014	11/24/2014	34667	800	CLEARWATER DR	R	PL left 2 baricades - ss
WF0249680	1	CON	571100 Instal 2Way ClnOut	SSTD-9R7MHA	SSTD-9R7MHA	11/25/2014	11/25/2014	11/25/2014	01/13/2015	34281	1302	NAVAHO TRL	R	Davis, Courtney, Alexander, Goodman, installed co
		CON	571100 Instal 2Way ClnOut	SSTD-9R7MHA	SSTD-9R7MHA	11/25/2014	11/25/2014	11/25/2014	01/13/2015	34281	1302	NAVAHO TRL	R	at 1302 Navaho Trl knocked out 6' of concrete TV i
		CON	571100 Instal 2Way ClnOut	SSTD-9R7MHA	SSTD-9R7MHA	11/25/2014	11/25/2014	11/25/2014	01/13/2015	34281	1302	NAVAHO TRL	R	nspected + all clear towards main took out + repla
		CON	571100 Instal 2Way ClnOut	SSTD-9R7MHA	SSTD-9R7MHA	11/25/2014	11/25/2014	11/25/2014	01/13/2015	34281	1302	NAVAHO TRL	R	ced their water + sprinkler lines backfilled and r
		CON	571100 Instal 2Way ClnOut	SSTD-9R7MHA	SSTD-9R7MHA	11/25/2014	11/25/2014	11/25/2014	01/13/2015	34281	1302	NAVAHO TRL	R	eplaced dirt + grass it is 45' EoW left 2 VPs made
		CON	571100 Instal 2Way ClnOut	SSTD-9R7MHA	SSTD-9R7MHA	11/25/2014	11/25/2014	11/25/2014	01/13/2015	34281	1302	NAVAHO TRL	R	contact + let her know we were done + how the ser
		CON	571100 Instal 2Way ClnOut	SSTD-9R7MHA	SSTD-9R7MHA	11/25/2014	11/25/2014	11/25/2014	01/13/2015	34281	1302	NAVAHO TRL	R	vice works - ss
WF0249685	1	UTM	571202 Unstop Lin To Main	JGES-9R6QQZ - 423 Melrose Dr 10/16 w c/o	JGES-9R6QQZ - 423 Melrose Dr 10/16 w c/o	11/24/2014	11/24/2014	11/24/2014	11/24/2014	21383	423	MELROSE DR	D	e area
		UTM	571202 Unstop Lin To Main	JGES-9R6QQZ - 423 Melrose Dr 10/16 w c/o	JGES-9R6QQZ - 423 Melrose Dr 10/16 w c/o	11/24/2014	11/24/2014	11/24/2014	11/24/2014	21383	423	MELROSE DR	D	main hit a stoppage got it unstopped cleaned up th
		UTM	571202 Unstop Lin To Main	JGES-9R6QQZ - 423 Melrose Dr 10/16 w c/o	JGES-9R6QQZ - 423 Melrose Dr 10/16 w c/o	11/24/2014	11/24/2014	11/24/2014	11/24/2014	21383	423	MELROSE DR	D	Courtney Davis Maverick we jetted 10' towards the
WF0249686	1	UTM	571202 Unstop Lin To Main	CSAN-9R6R34 - 1248 Delmont Dr 10/16 w c/o	CSAN-9R6R34 - 1248 Delmont Dr 10/16 w c/o	11/24/2014	11/24/2014	11/24/2014	11/24/2014	29729	1248	DELMONT DR	D	Courtney Davis Maverick
WF0249690	1	NSS	572100 Sewer No Stoppage	SSIO-9R6TLA 827 Teakwood Pl. - 10-16 no c.o.	SSIO-9R6TLA 827 Teakwood Pl. - 10-16 no c.o.	11/24/2014	11/24/2014	11/24/2014	11/24/2014	19401	827	TEAKWOOD PL	D	ined and cleaned the main. water 200gal 0.00
		NSS	572100 Sewer No Stoppage	SSIO-9R6TLA 827 Teakwood Pl. - 10-16 no c.o.	SSIO-9R6TLA 827 Teakwood Pl. - 10-16 no c.o.	11/24/2014	11/24/2014	11/24/2014	11/24/2014	19401	827	TEAKWOOD PL	D	about getting a clean out & how it works. I expla
		NSS	572100 Sewer No Stoppage	SSIO-9R6TLA 827 Teakwood Pl. - 10-16 no c.o.	SSIO-9R6TLA 827 Teakwood Pl. - 10-16 no c.o.	11/24/2014	11/24/2014	11/24/2014	11/24/2014	19401	827	TEAKWOOD PL	D	Davis, Hayes - She wasn't stopped up, just curious
WF0249691	1	UTM	571202 Unstop Lin To Main	SSIO-9R6V4M 419 Worcester Way - 10-16 paid for c	SSIO-9R6V4M 419 Worcester Way - 10-16 paid for c	11/24/2014	11/24/2014	11/24/2014	11/24/2014	21589	419	WORCESTER WAY	D	0gal 0.00
		UTM	571202 Unstop Lin To Main	SSIO-9R6V4M 419 Worcester Way - 10-16 paid for c	SSIO-9R6V4M 419 Worcester Way - 10-16 paid for c	11/24/2014	11/24/2014	11/24/2014	11/24/2014	21589	419	WORCESTER WAY	D	lean out in his yard an got him unstopped. water 6
		UTM	571202 Unstop Lin To Main	SSIO-9R6V4M 419 Worcester Way - 10-16 paid for c	SSIO-9R6V4M 419 Worcester Way - 10-16 paid for c	11/24/2014	11/24/2014	11/24/2014	11/24/2014	21589	419	WORCESTER WAY	D	Davis, Hayes - He was stopped up, went through a c
WF0249711	1	OTH	573104 OTHER	MTOE-9R8E5D / 800 Clearwater Dr / white line	MTOE-9R8E5D / 800 Clearwater Dr / white line	11/21/2014	11/21/2014	11/21/2014	11/21/2014	34667	800	CLEARWATER DR	D	Lanahan, Alexander / white lined for C/o install
WF0249716	1	SFM	573105 Sew Read Flow Mtrs	MTOE-9R8EGG / N Jupiter Rd 2300 / Flow Test	MTOE-9R8EGG / N Jupiter Rd 2300 / Flow Test	11/24/2014	11/24/2014	11/24/2014	11/24/2014	66761	0 N	JUPITER RD	D	Wittenback, Gerow / R-100410
WF0249726	1	CON	571100 Instal 2Way ClnOut	SSTD-9R8JTH-419 Worchester Way	SSTD-9R8JTH-419 Worchester Way	11/26/2014	11/26/2014	11/26/2014	02/26/2015	21589	419	WORCESTER WAY	R	Dacey, Baker, Smith, Alexander, Brown, Goodman, La
		CON	571100 Instal 2Way ClnOut	SSTD-9R8JTH-419 Worchester Way	SSTD-9R8JTH-419 Worchester Way	11/26/2014	11/26/2014	11/26/2014	02/26/2015	21589	419	WORCESTER WAY	R	nahan, began 2 way c/o install, didn't finish inst
		CON	571100 Instal 2Way ClnOut	SSTD-9R8JTH-419 Worchester Way	SSTD-9R8JTH-419 Worchester Way	11/26/2014	11/26/2014	11/26/2014	02/26/2015	21589	419	WORCESTER WAY	R	alled temporary made job site secure - ss
	2	CON	571100 Instal 2Way ClnOut	SSTD-9R8JTH-419 Worchester Way	SSTD-9R8JTH-419 Worchester Way	11/26/2014	03/04/2015		03/02/2015	21589	419	WORCESTER WAY	R	Dacey, Baker, Goodman, Smith, day 2 of cleanout in
		CON	571100 Instal 2Way ClnOut	SSTD-9R8JTH-419 Worchester Way	SSTD-9R8JTH-419 Worchester Way	11/26/2014	03/04/2015		03/02/2015	21589	419	WORCESTER WAY	R	stall didn't finish, made jobsite secure - ss

	3	CON	571100 Instal 2Way ClnOut	SSTD-9R8JTH-419 Worchester Way	SSTD-9R8JTH-419 Worchester Way	11/26/2014	03/04/2015		03/03/2015	21589	419	WORCESTER WAY	R	Dacey, Baker, Goodman, Smith, Andrews, Brown, Lana
		CON	571100 Instal 2Way ClnOut	SSTD-9R8JTH-419 Worchester Way	SSTD-9R8JTH-419 Worchester Way	11/26/2014	03/04/2015		03/03/2015	21589	419	WORCESTER WAY	R	han, dug up and installed 2 way c/o 30' EoW bedded
		CON	571100 Instal 2Way ClnOut	SSTD-9R8JTH-419 Worchester Way	SSTD-9R8JTH-419 Worchester Way	11/26/2014	03/04/2015		03/03/2015	21589	419	WORCESTER WAY	R	and backfilled 10x3 Concrete street 6 sections si
		CON	571100 Instal 2Way ClnOut	SSTD-9R8JTH-419 Worchester Way	SSTD-9R8JTH-419 Worchester Way	11/26/2014	03/04/2015		03/03/2015	21589	419	WORCESTER WAY	R	dewalk 9 cades - ss
WF0249729	1	NSS	572100 Sewer No Stoppage	MTOE-9R79F2 - 620 Sheffield 10-16 no c/o	MTOE-9R79F2 - 620 Sheffield 10-16 no c/o	11/25/2014	11/25/2014	11/25/2014	11/25/2014	39357	620	SHEFFIELD DR	D	e answered left note
		NSS	572100 Sewer No Stoppage	MTOE-9R79F2 - 620 Sheffield 10-16 no c/o	MTOE-9R79F2 - 620 Sheffield 10-16 no c/o	11/25/2014	11/25/2014	11/25/2014	11/25/2014	39357	620	SHEFFIELD DR	D	and is flowing fine. Tried to make contect. No on
		NSS	572100 Sewer No Stoppage	MTOE-9R79F2 - 620 Sheffield 10-16 no c/o	MTOE-9R79F2 - 620 Sheffield 10-16 no c/o	11/25/2014	11/25/2014	11/25/2014	11/25/2014	39357	620	SHEFFIELD DR	D	Davis Hayes No c/o so we cleaned main. Hit nothing
WF0249733	1	UTH	571201 Unstop Ln To House	JGES-9R7NAV - 803 Melrose Dr 10-16 w c/o	JGES-9R7NAV - 803 Melrose Dr 10-16 w c/o	11/25/2014	11/25/2014	11/25/2014	11/25/2014	14723	803	MELROSE DR	D	lamped, made contact
		UTH	571201 Unstop Ln To House	JGES-9R7NAV - 803 Melrose Dr 10-16 w c/o	JGES-9R7NAV - 803 Melrose Dr 10-16 w c/o	11/25/2014	11/25/2014	11/25/2014	11/25/2014	14723	803	MELROSE DR	D	Eskridge Ortiz Jetted 25' toward house, stoppage c
WF0249735	1	NSS	572100 Sewer No Stoppage	SSTD-9R7MUF - 521 Lexington Ln 10-16 n c/o	SSTD-9R7MUF - 521 Lexington Ln 10-16 n c/o	11/25/2014	11/25/2014	11/25/2014	11/25/2014	20593	521	LEXINGTON LN	D	contact
		NSS	572100 Sewer No Stoppage	SSTD-9R7MUF - 521 Lexington Ln 10-16 n c/o	SSTD-9R7MUF - 521 Lexington Ln 10-16 n c/o	11/25/2014	11/25/2014	11/25/2014	11/25/2014	20593	521	LEXINGTON LN	D	Eskridge Ortiz Jetted main 100', no stoppage, made
WF0249737	1	UTH	571201 Unstop Ln To House	SSIO-9R776E 629 Sherwood - 10-16	SSIO-9R776E 629 Sherwood - 10-16	11/24/2014	11/24/2014	11/24/2014	11/24/2014	26499	629	SHERWOOD DR	D	contact, clear
		UTH	571201 Unstop Ln To House	SSIO-9R776E 629 Sherwood - 10-16	SSIO-9R776E 629 Sherwood - 10-16	11/24/2014	11/24/2014	11/24/2014	11/24/2014	26499	629	SHERWOOD DR	D	Davis Hayes Jetted toward house hit stoppage, made
WF0249744	1	UTH	571201 Unstop Ln To House	JGES-9R7Q2W 407 LaSalle Dr. - 10-16 w c/o	JGES-9R7Q2W 407 LaSalle Dr. - 10-16 w c/o	11/25/2014	11/25/2014	11/25/2014	11/25/2014	63501	407	LA SALLE DR	D	e cleaned, left a note
		UTH	571201 Unstop Ln To House	JGES-9R7Q2W 407 LaSalle Dr. - 10-16 w c/o	JGES-9R7Q2W 407 LaSalle Dr. - 10-16 w c/o	11/25/2014	11/25/2014	11/25/2014	11/25/2014	63501	407	LA SALLE DR	D	Eskridge, Ortiz - jetted 25' toward house, stoppag
WF0249758	1	SMS	571206 Site Maintenance	SNAA-9RDFZ6 1260 columbia dr-check c/o list	SNAA-9RDFZ6 1260 columbia dr-check c/o list	11/25/2014	11/25/2014	11/25/2014	11/25/2014	52183	1260	COLUMBIA DR	D	dr
		SMS	571206 Site Maintenance	SNAA-9RDFZ6 1260 columbia dr-check c/o list	SNAA-9RDFZ6 1260 columbia dr-check c/o list	11/25/2014	11/25/2014	11/25/2014	11/25/2014	52183	1260	COLUMBIA DR	D	goodman alexander check c/o list leveled 613 dover
WF0249761	1	OTH	573104 OTHER	EPUE-9RDK46 - 1260 Columbia Dr - C/O maintenance l	EPUE-9RDK46 - 1260 Columbia Dr - C/O maintenance l	11/26/2014	11/26/2014	11/26/2014	11/26/2014	52183	1260	COLUMBIA DR	D	Dacey, West, C/O Maintenance list.
WF0249780	1	CON	571100 Instal 2Way ClnOut	SSTD-9RDNH5- 1236 Cloverdale	SSTD-9RDNH5- 1236 Cloverdale	12/01/2014	12/01/2014	12/01/2014	02/19/2015	30825	1236	CLOVERDALE DR	R	Brown, Lanahan, Smith, knocked out alley installed
		CON	571100 Instal 2Way ClnOut	SSTD-9RDNH5- 1236 Cloverdale	SSTD-9RDNH5- 1236 Cloverdale	12/01/2014	12/01/2014	12/01/2014	02/19/2015	30825	1236	CLOVERDALE DR	R	2 way c/o with valve boxs in the alley backfilled
		CON	571100 Instal 2Way ClnOut	SSTD-9RDNH5- 1236 Cloverdale	SSTD-9RDNH5- 1236 Cloverdale	12/01/2014	12/01/2014	12/01/2014	02/19/2015	30825	1236	CLOVERDALE DR	R	with baserock left 2 up's with alley closed signs
		CON	571100 Instal 2Way ClnOut	SSTD-9RDNH5- 1236 Cloverdale	SSTD-9RDNH5- 1236 Cloverdale	12/01/2014	12/01/2014	12/01/2014	02/19/2015	30825	1236	CLOVERDALE DR	R	left stones for streets to put back after concret
		CON	571100 Instal 2Way ClnOut	SSTD-9RDNH5- 1236 Cloverdale	SSTD-9RDNH5- 1236 Cloverdale	12/01/2014	12/01/2014	12/01/2014	02/19/2015	30825	1236	CLOVERDALE DR	R	e is poured = ss
WF0249781	1	CON	571100 Instal 2Way ClnOut	SSTD-9RDNK8-818 Westwood	SSTD-9RDNK8-818 Westwood	12/01/2014	12/01/2014	12/01/2014	03/09/2015	29187	818	WESTWOOD DR	R	Brown, Smith, Lanahan, TVed main and service line.
		CON	571100 Instal 2Way ClnOut	SSTD-9RDNK8-818 Westwood	SSTD-9RDNK8-818 Westwood	12/01/2014	12/01/2014	12/01/2014	03/09/2015	29187	818	WESTWOOD DR	R	Worked on c/o while rain was slow need to finish
		CON	571100 Instal 2Way ClnOut	SSTD-9RDNK8-818 Westwood	SSTD-9RDNK8-818 Westwood	12/01/2014	12/01/2014	12/01/2014	03/09/2015	29187	818	WESTWOOD DR	R	- ss
	2	CON	571100 Instal 2Way ClnOut	SSTD-9RDNK8-818 Westwood	SSTD-9RDNK8-818 Westwood	12/01/2014	03/16/2015		03/10/2015	29187	818	WESTWOOD DR	R	Brown, Smith, Lanahan, Dacey, Baker, hand dug to c
		CON	571100 Instal 2Way ClnOut	SSTD-9RDNK8-818 Westwood	SSTD-9RDNK8-818 Westwood	12/01/2014	03/16/2015		03/10/2015	29187	818	WESTWOOD DR	R	ast iron pipe and tied on with PVC installed 2way
		CON	571100 Instal 2Way ClnOut	SSTD-9RDNK8-818 Westwood	SSTD-9RDNK8-818 Westwood	12/01/2014	03/16/2015		03/10/2015	29187	818	WESTWOOD DR	R	c/o need 4" sewer tap put plywood over hole barric
		CON	571100 Instal 2Way ClnOut	SSTD-9RDNK8-818 Westwood	SSTD-9RDNK8-818 Westwood	12/01/2014	03/16/2015		03/10/2015	29187	818	WESTWOOD DR	R	ades and caution tape need to bed and backfill -
		CON	571100 Instal 2Way ClnOut	SSTD-9RDNK8-818 Westwood	SSTD-9RDNK8-818 Westwood	12/01/2014	03/16/2015		03/10/2015	29187	818	WESTWOOD DR	R	ss
	3	CON	571100 Instal 2Way ClnOut	SSTD-9RDNK8-818 Westwood	SSTD-9RDNK8-818 Westwood	12/01/2014	03/17/2015		03/11/2015	29187	818	WESTWOOD DR	R	Brown, Smith, Lanahan, bedded and backfilled clean
		CON	571100 Instal 2Way ClnOut	SSTD-9RDNK8-818 Westwood	SSTD-9RDNK8-818 Westwood	12/01/2014	03/17/2015		03/11/2015	29187	818	WESTWOOD DR	R	ed area and asphalted - ss
WF0249784	1	UTM	571202 Unstop Lin To Main	SSTD-9R8R9H - 104 S.Lois Ln - 10-16 with C/O	SSTD-9R8R9H - 104 S.Lois Ln - 10-16 with C/O	11/26/2014	11/26/2014	11/26/2014	11/26/2014	15839	104 S	LOIS LN	D	t & made contactwith resident.
		UTM	571202 Unstop Lin To Main	SSTD-9R8R9H - 104 S.Lois Ln - 10-16 with C/O	SSTD-9R8R9H - 104 S.Lois Ln - 10-16 with C/O	11/26/2014	11/26/2014	11/26/2014	11/26/2014	15839	104 S	LOIS LN	D	io control & diluted with water. Washed down stree
		UTM	571202 Unstop Lin To Main	SSTD-9R8R9H - 104 S.Lois Ln - 10-16 with C/O	SSTD-9R8R9H - 104 S.Lois Ln - 10-16 with C/O	11/26/2014	11/26/2014	11/26/2014	11/26/2014	15839	104 S	LOIS LN	D	Ragan, Gerow, Unstopped 3' towards main. Put out b
WF0249794	1	CON	571100 Instal 2Way ClnOut	SSTD-9RDTPR-1202 Odessa	SSTD-9RDTPR-1202 Odessa	12/01/2014		12/01/2014		21971	1202	ODESSA DR	.	.
WF0249802	1	OTH	573104 OTHER	SNAA-9REA66 1260 columbia dr-c/o maintenance list	SNAA-9REA66 1260 columbia dr-c/o maintenance list	11/25/2014	11/25/2014	11/25/2014	11/25/2014	52183	1260	COLUMBIA DR	D	dacey west c/o maintenance list
WF0249804	1	RSS	572102 Sewer Root Stopage	SSIO-9RCUFL 116 n lois ln-10-17 at c/o	SSIO-9RCUFL 116 n lois ln-10-17 at c/o	11/30/2014	11/30/2014	11/30/2014	11/30/2014	48213	116 N	LOIS LN	D	e m/h until the flow went down. 75 gals of overflo
		RSS	572102 Sewer Root Stopage	SSIO-9RCUFL 116 n lois ln-10-17 at c/o	SSIO-9RCUFL 116 n lois ln-10-17 at c/o	11/30/2014	11/30/2014	11/30/2014	11/30/2014	48213	116 N	LOIS LN	D	he overflowing m/h pulled back roots. monitored th
		RSS	572102 Sewer Root Stopage	SSIO-9RCUFL 116 n lois ln-10-17 at c/o	SSIO-9RCUFL 116 n lois ln-10-17 at c/o	11/30/2014	11/30/2014	11/30/2014	11/30/2014	48213	116 N	LOIS LN	D	stanton worline 7:15 unstopped the main 40' from t
WF0249805	1	UTM	571202 Unstop Lin To Main	SSIO-9RCTOH 1203 dunbarton dr-10-16 w c/o	SSIO-9RCTOH 1203 dunbarton dr-10-16 w c/o	11/30/2014	11/30/2014	11/30/2014	11/30/2014	9103	1203	DUNBARTON DR	D	led paper towels 15 gals of water 15 gals of water
		UTM	571202 Unstop Lin To Main	SSIO-9RCTOH 1203 dunbarton dr-10-16 w c/o	SSIO-9RCTOH 1203 dunbarton dr-10-16 w c/o	11/30/2014	11/30/2014	11/30/2014	11/30/2014	9103	1203	DUNBARTON DR	D	stanton worline unstopped 15' towards the main pul
WF0249807	1	UTM	571202 Unstop Lin To Main	EPUE-9RCPPP 823 ridgedale dr-10-17 at c/o	EPUE-9RCPPP 823 ridgedale dr-10-17 at c/o	11/30/2014	11/30/2014	11/30/2014	11/30/2014	29149	823	RIDGEDALE DR	D	removed at the tap. overflow contain to the grass
		UTM	571202 Unstop Lin To Main	EPUE-9RCPPP 823 ridgedale dr-10-17 at c/o	EPUE-9RCPPP 823 ridgedale dr-10-17 at c/o	11/30/2014	11/30/2014	11/30/2014	11/30/2014	29149	823	RIDGEDALE DR	D	t stoppage the main neds to be dug up + the roots
		UTM	571202 Unstop Lin To Main	EPUE-9RCPPP 823 ridgedale dr-10-17 at c/o	EPUE-9RCPPP 823 ridgedale dr-10-17 at c/o	11/30/2014	11/30/2014	11/30/2014	11/30/2014	29149	823	RIDGEDALE DR	D	stanton worline unstopped 10' towards the main roo
WF0249808	1	SCP	571207 Sew customer prob	EPUE-9RCNRC 417 e tyler st-10-16 w c/o	EPUE-9RCNRC 417 e tyler st-10-16 w c/o	11/30/2014	11/30/2014	11/30/2014	11/30/2014	48081	417 E	TYLER ST	D	00' m/c 140 gals of water
		SCP	571207 Sew customer prob	EPUE-9RCNRC 417 e tyler st-10-16 w c/o	EPUE-9RCNRC 417 e tyler st-10-16 w c/o	11/30/2014	11/30/2014	11/30/2014	11/30/2014	48081	417 E	TYLER ST	D	oppage was located, slow drain. cleaned the main 1
		SCP	571207 Sew customer prob	EPUE-9RCNRC 417 e tyler st-10-16 w c/o	EPUE-9RCNRC 417 e tyler st-10-16 w c/o	11/30/2014	11/30/2014	11/30/2014	11/30/2014	48081	417 E	TYLER ST	D	stanton worline jetted 40' towards the house no st
WF0249812	1	SCP	571207 Sew customer prob	BSTS-9RAVDN 417 e tyler st-10-16 w c/o	BSTS-9RAVDN 417 e tyler st-10-16 w c/o	11/28/2014	11/28/2014	11/28/2014	11/28/2014	48081	417 E	TYLER ST	D	of water
		SCP	571207 Sew customer prob	BSTS-9RAVDN 417 e tyler st-10-16 w c/o	BSTS-9RAVDN 417 e tyler st-10-16 w c/o	11/28/2014	11/28/2014	11/28/2014	11/28/2014	48081	417 E	TYLER ST	D	oppage was located, just a slow drain. m/c 25 gals
		SCP	571207 Sew customer prob	BSTS-9RAVDN 417 e tyler st-10-16 w c/o	BSTS-9RAVDN 417 e tyler st-10-16 w c/o	11/28/2014	11/28/2014	11/28/2014	11/28/2014	48081	417 E	TYLER ST	D	stanton worline jetted 25' towards the house no st

WF0249813	1	UTH	571201 Unstop Ln To House	EPUE-9RAQXT 320 huffienes st-10-16 w c/o	EPUE-9RAQXT 320 huffienes st-10-16 w c/o	11/28/2014	11/28/2014	11/28/2014	11/28/2014	51107	320	HUFFHINES ST	D	ossible root stoppage m/c 30 gals of water
		UTH	571201 Unstop Ln To House	EPUE-9RAQXT 320 huffienes st-10-16 w c/o	EPUE-9RAQXT 320 huffienes st-10-16 w c/o	11/28/2014	11/28/2014	11/28/2014	11/28/2014	51107	320	HUFFHINES ST	D	stanton worline unstopped 30' towards the house, p
WF0249817	1	UTH	571201 Unstop Ln To House	BSTS-9R97N4 511 sage valley dr-10-16 w c/o	BSTS-9R97N4 511 sage valley dr-10-16 w c/o	11/26/2014	11/27/2014	11/26/2014	11/27/2014	3169	511	SAGE VALLEY DR	D	ssible root stoppage m/c 30 gals of water
		UTH	571201 Unstop Ln To House	BSTS-9R97N4 511 sage valley dr-10-16 w c/o	BSTS-9R97N4 511 sage valley dr-10-16 w c/o	11/26/2014	11/27/2014	11/26/2014	11/27/2014	3169	511	SAGE VALLEY DR	D	stanton worline unstopped 30' toward the house, po
WF0249823	1	SCP	571207 Sew customer prob	SNAA-9RECS7 521 lexington ln-10-16 w c/o	SNAA-9RECS7 521 lexington ln-10-16 w c/o	11/26/2014	11/26/2014	11/26/2014	11/26/2014	20593	521	LEXINGTON LN	D	stoppage at 10' and pushed through. hit another st
		SCP	571207 Sew customer prob	SNAA-9RECS7 521 lexington ln-10-16 w c/o	SNAA-9RECS7 521 lexington ln-10-16 w c/o	11/26/2014	11/26/2014	11/26/2014	11/26/2014	20593	521	LEXINGTON LN	D	it a stoppage. jetted c/o from the house and hit a
		SCP	571207 Sew customer prob	SNAA-9RECS7 521 lexington ln-10-16 w c/o	SNAA-9RECS7 521 lexington ln-10-16 w c/o	11/26/2014	11/26/2014	11/26/2014	11/26/2014	20593	521	LEXINGTON LN	D	hayes davis smith jetted c/o toward house, didnt h
WF0249836	1	UTH	571201 Unstop Ln To House	BSTS-9RAUFD / 1101 Grant Dr / 10-16 W c/o	BSTS-9RAUFD / 1101 Grant Dr / 10-16 W c/o	11/28/2014	11/28/2014	11/28/2014	11/28/2014	193	1101	GRANT DR	D	, possible root stoppage M/C 35 Gals of water
		UTH	571201 Unstop Ln To House	BSTS-9RAUFD / 1101 Grant Dr / 10-16 W c/o	BSTS-9RAUFD / 1101 Grant Dr / 10-16 W c/o	11/28/2014	11/28/2014	11/28/2014	11/28/2014	193	1101	GRANT DR	D	Stanton, Worline / Unstopped 35' towards the house
WF0249841	1	UTM	571202 Unstop Lin To Main	EPUE-9RCLL7 / 520 Pittman St ./ 10-17 at c/o	EPUE-9RCLL7 / 520 Pittman St ./ 10-17 at c/o	11/30/2014	11/30/2014	11/30/2014	11/30/2014	16493	520	PITTMAN ST	D	the line to drain. Lateral needs to be televised.
		UTM	571202 Unstop Lin To Main	EPUE-9RCLL7 / 520 Pittman St ./ 10-17 at c/o	EPUE-9RCLL7 / 520 Pittman St ./ 10-17 at c/o	11/30/2014	11/30/2014	11/30/2014	11/30/2014	16493	520	PITTMAN ST	D	repeatedly had to pound the stoppage + finally got
		UTM	571202 Unstop Lin To Main	EPUE-9RCLL7 / 520 Pittman St ./ 10-17 at c/o	EPUE-9RCLL7 / 520 Pittman St ./ 10-17 at c/o	11/30/2014	11/30/2014	11/30/2014	11/30/2014	16493	520	PITTMAN ST	D	Stanton, Worline / Unstopped 8' towards the main,
WF0249842	1	UTH	571201 Unstop Ln To House	EPUE-9RCNCC / 630 Sherwood Dr / 10-16 W c/o	EPUE-9RCNCC / 630 Sherwood Dr / 10-16 W c/o	11/30/2014	11/30/2014	11/30/2014	11/30/2014	26481	630	SHERWOOD DR	D	, possible root stoppage. M/C 30 Gals of water
		UTH	571201 Unstop Ln To House	EPUE-9RCNCC / 630 Sherwood Dr / 10-16 W c/o	EPUE-9RCNCC / 630 Sherwood Dr / 10-16 W c/o	11/30/2014	11/30/2014	11/30/2014	11/30/2014	26481	630	SHERWOOD DR	D	Stanton, Worline / Unstopped 30' towards the house
WF0249843	1	NSS	572100 Sewer No Stoppage	EPUE-9RCP7S / 507 E. Tyler St / 10-16 no c/o	EPUE-9RCP7S / 507 E. Tyler St / 10-16 no c/o	11/30/2014	11/30/2014	11/30/2014	11/30/2014	48211	507 E	TYLER ST	D	e located. M/C 100 Gals of water
		NSS	572100 Sewer No Stoppage	EPUE-9RCP7S / 507 E. Tyler St / 10-16 no c/o	EPUE-9RCP7S / 507 E. Tyler St / 10-16 no c/o	11/30/2014	11/30/2014	11/30/2014	11/30/2014	48211	507 E	TYLER ST	D	Stanton, Worline / Jetted the main 100' no stoppag
WF0249844	1	NSS	572100 Sewer No Stoppage	DISY-9RCOFF / 1407 Navaho Trl / 10-18	DISY-9RCOFF / 1407 Navaho Trl / 10-18	11/30/2014	11/30/2014	11/30/2014	11/30/2014	34223	1407	NAVAHO TRL	D	master shower. 400 Gals of water
		NSS	572100 Sewer No Stoppage	DISY-9RCOFF / 1407 Navaho Trl / 10-18	DISY-9RCOFF / 1407 Navaho Trl / 10-18	11/30/2014	11/30/2014	11/30/2014	11/30/2014	34223	1407	NAVAHO TRL	D	was found. The resident is having a smell in the
		NSS	572100 Sewer No Stoppage	DISY-9RCOFF / 1407 Navaho Trl / 10-18	DISY-9RCOFF / 1407 Navaho Trl / 10-18	11/30/2014	11/30/2014	11/30/2014	11/30/2014	34223	1407	NAVAHO TRL	D	Stanton, Worline / Jetted the main 400' no problem
WF0249845	1	UTH	571201 Unstop Ln To House	SSIO-9RCUN6 / 3228 Forestbrook Dr / 10-16 Wc/o	SSIO-9RCUN6 / 3228 Forestbrook Dr / 10-16 Wc/o	11/30/2014	11/30/2014	11/30/2014	11/30/2014	74298	3228	FORESTBROOK DR	D	per stoppage M/C 15 Gals of water
		UTH	571201 Unstop Ln To House	SSIO-9RCUN6 / 3228 Forestbrook Dr / 10-16 Wc/o	SSIO-9RCUN6 / 3228 Forestbrook Dr / 10-16 Wc/o	11/30/2014	11/30/2014	11/30/2014	11/30/2014	74298	3228	FORESTBROOK DR	D	Stanton, Worline / Unstopped the house possible pa
WF0249846	1	NSS	572100 Sewer No Stoppage	EPUE-9R9NEQ / 637 Sheffield Dr / 10-16 no c/o	EPUE-9R9NEQ / 637 Sheffield Dr / 10-16 no c/o	11/27/2014	11/27/2014	11/27/2014	11/27/2014	39439	637	SHEFFIELD DR	D	0 Gals of water
		NSS	572100 Sewer No Stoppage	EPUE-9R9NEQ / 637 Sheffield Dr / 10-16 no c/o	EPUE-9R9NEQ / 637 Sheffield Dr / 10-16 no c/o	11/27/2014	11/27/2014	11/27/2014	11/27/2014	39439	637	SHEFFIELD DR	D	e was located M/C, the c/o at the house was dry 15
		NSS	572100 Sewer No Stoppage	EPUE-9R9NEQ / 637 Sheffield Dr / 10-16 no c/o	EPUE-9R9NEQ / 637 Sheffield Dr / 10-16 no c/o	11/27/2014	11/27/2014	11/27/2014	11/27/2014	39439	637	SHEFFIELD DR	D	Stanton, Worline / Jetted the main 150' no stoppag
WF0249847	1	SCP	571207 Sew customer prob	GBRK-9RBT9J / 723 Sherwood Dr / 10-16 W c/o	GBRK-9RBT9J / 723 Sherwood Dr / 10-16 W c/o	11/29/2014	11/29/2014	11/29/2014	11/29/2014	27895	723	SHERWOOD DR	D	o stoppage located. M/C 30 Gals of water
		SCP	571207 Sew customer prob	GBRK-9RBT9J / 723 Sherwood Dr / 10-16 W c/o	GBRK-9RBT9J / 723 Sherwood Dr / 10-16 W c/o	11/29/2014	11/29/2014	11/29/2014	11/29/2014	27895	723	SHERWOOD DR	D	Stanton, Worline / Jetted 30' towards the house, n
WF0249848	1	UTH	571201 Unstop Ln To House	GBRK-9R8TD7 / 433 Royal Crest Dr / 10-16 Wc/o	GBRK-9R8TD7 / 433 Royal Crest Dr / 10-16 Wc/o	11/26/2014	11/26/2014	11/26/2014	11/26/2014	36837	433	ROYAL CREST DR	D	, possible root stoppage. M/C 30 Gals of water
		UTH	571201 Unstop Ln To House	GBRK-9R8TD7 / 433 Royal Crest Dr / 10-16 Wc/o	GBRK-9R8TD7 / 433 Royal Crest Dr / 10-16 Wc/o	11/26/2014	11/26/2014	11/26/2014	11/26/2014	36837	433	ROYAL CREST DR	D	Stanton, Worline / Unstopped 30' towards the house
WF0249850	1	UTM	571202 Unstop Lin To Main	EPUE-9RAN86 / 1515 Flintwood Dr / 10-16 Wc/o	EPUE-9RAN86 / 1515 Flintwood Dr / 10-16 Wc/o	11/28/2014	11/28/2014	11/28/2014	11/28/2014	17773	1515	FLINTWOOD DR	D	bottom of the c/o. Jetted the main 200' but but c
		UTM	571202 Unstop Lin To Main	EPUE-9RAN86 / 1515 Flintwood Dr / 10-16 Wc/o	EPUE-9RAN86 / 1515 Flintwood Dr / 10-16 Wc/o	11/28/2014	11/28/2014	11/28/2014	11/28/2014	17773	1515	FLINTWOOD DR	D	got the stacks to drain, but still holding at the
		UTM	571202 Unstop Lin To Main	EPUE-9RAN86 / 1515 Flintwood Dr / 10-16 Wc/o	EPUE-9RAN86 / 1515 Flintwood Dr / 10-16 Wc/o	11/28/2014	11/28/2014	11/28/2014	11/28/2014	17773	1515	FLINTWOOD DR	D	Stanton, Worline / Jetted 10' towards the main. We
WF0249854	1	LDN	573102 Sew Pipe Locating	MTOE-9REE3P / 300 Municipal Dr / Sewer locates	MTOE-9REE3P / 300 Municipal Dr / Sewer locates	11/26/2014	11/26/2014	11/26/2014	11/26/2014	0	0		D	Courtney, Goodman, Alexander / Sewer line locates
WF0249858	1	FRS	571203 Retap 4"	MTOE-9REE8U / 1116 Greencove Ln / 4" Retap	MTOE-9REE8U / 1116 Greencove Ln / 4" Retap	11/24/2014	11/24/2014	11/24/2014	11/24/2014	26115	1116	GREENCOVE LN	D	o get by safely 4-Cades
		FRS	571203 Retap 4"	MTOE-9REE8U / 1116 Greencove Ln / 4" Retap	MTOE-9REE8U / 1116 Greencove Ln / 4" Retap	11/24/2014	11/24/2014	11/24/2014	11/24/2014	26115	1116	GREENCOVE LN	D	4" Lateral left Half of the plated for traffic t
		FRS	571203 Retap 4"	MTOE-9REE8U / 1116 Greencove Ln / 4" Retap	MTOE-9REE8U / 1116 Greencove Ln / 4" Retap	11/24/2014	11/24/2014	11/24/2014	11/24/2014	26115	1116	GREENCOVE LN	D	Dacey, West, Ortiz / 4" Retap sleeved in 2' of
WF0249876	1	CON	571100 Instal 2Way ClnOut	SSTD-9REP3P-106 Dover Drive	SSTD-9REP3P-106 Dover Drive	12/02/2014	12/02/2014	12/02/2014	03/10/2015	29519	106	DOVER DR	R	Moore, Josh, Temp, installed c/o 40' NoS bedded +
		CON	571100 Instal 2Way ClnOut	SSTD-9REP3P-106 Dover Drive	SSTD-9REP3P-106 Dover Drive	12/02/2014	12/02/2014	12/02/2014	03/10/2015	29519	106	DOVER DR	R	backfilled opened alley to traffic 10x8 Al - ss
WF0249898	1	UTH	571201 Unstop Ln To House	JGES-9R8KK6 - 505 S Cottonwood Dr 10-16 w c/o	JGES-9R8KK6 - 505 S Cottonwood Dr 10-16 w c/o	11/26/2014	11/26/2014	11/26/2014	11/26/2014	21819	505 S	COTTONWOOD DR	D	t door
		UTH	571201 Unstop Ln To House	JGES-9R8KK6 - 505 S Cottonwood Dr 10-16 w c/o	JGES-9R8KK6 - 505 S Cottonwood Dr 10-16 w c/o	11/26/2014	11/26/2014	11/26/2014	11/26/2014	21819	505 S	COTTONWOOD DR	D	ed through stoppage at 20' left green card on fron
		UTH	571201 Unstop Ln To House	JGES-9R8KK6 - 505 S Cottonwood Dr 10-16 w c/o	JGES-9R8KK6 - 505 S Cottonwood Dr 10-16 w c/o	11/26/2014	11/26/2014	11/26/2014	11/26/2014	21819	505 S	COTTONWOOD DR	D	Hayes Smith Davis Jetted c/o toward house and push
WF0249903	1	NSS	572100 Sewer No Stoppage	SSTD-9RDSKE - 106 Dover Dr 10-16 no c/o	SSTD-9RDSKE - 106 Dover Dr 10-16 no c/o	12/01/2014	12/01/2014	12/01/2014	12/01/2014	29519	106	DOVER DR	D	as located. m/c 300 gals of water
		NSS	572100 Sewer No Stoppage	SSTD-9RDSKE - 106 Dover Dr 10-16 no c/o	SSTD-9RDSKE - 106 Dover Dr 10-16 no c/o	12/01/2014	12/01/2014	12/01/2014	12/01/2014	29519	106	DOVER DR	D	Stanton Worline Jetted the main 300' no stoppage w
WF0249905	1	UTH	571201 Unstop Ln To House	CSAN-9RDPUX - 727 Kindred Ln 10/16 w c/o	CSAN-9RDPUX - 727 Kindred Ln 10/16 w c/o	12/01/2014	12/01/2014	12/01/2014	12/01/2014	33321	727	KINDRED LN	D	e house hit no stoppage had her flush came by ok
		UTH	571201 Unstop Ln To House	CSAN-9RDPUX - 727 Kindred Ln 10/16 w c/o	CSAN-9RDPUX - 727 Kindred Ln 10/16 w c/o	12/01/2014	12/01/2014	12/01/2014	12/01/2014	33321	727	KINDRED LN	D	Courtney Goodman Maverick We jetted 20' towards th
WF0249906	1	UTM	571202 Unstop Lin To Main	SSTD-9RDRAW - 1202 Odessa Dr paid for c/o	SSTD-9RDRAW - 1202 Odessa Dr paid for c/o	12/01/2014	12/01/2014	12/01/2014	12/01/2014	21971	1202	ODESSA DR	D	e was not stopped up when we got there.
		UTM	571202 Unstop Lin To Main	SSTD-9RDRAW - 1202 Odessa Dr paid for c/o	SSTD-9RDRAW - 1202 Odessa Dr paid for c/o	12/01/2014	12/01/2014	12/01/2014	12/01/2014	21971	1202	ODESSA DR	D	e main hit no stoppage had him flush came by ok. H
		UTM	571202 Unstop Lin To Main	SSTD-9RDRAW - 1202 Odessa Dr paid for c/o	SSTD-9RDRAW - 1202 Odessa Dr paid for c/o	12/01/2014	12/01/2014	12/01/2014	12/01/2014	21971	1202	ODESSA DR	D	Courtney Goodman Maverick We jetted 25' towards th
WF0249907	1	NSS	572100 Sewer No Stoppage	SSTD-9RDMRA - 442 Jolee Dr 10/16 w c/o	SSTD-9RDMRA - 442 Jolee Dr 10/16 w c/o	12/01/2014	12/01/2014	12/01/2014	12/01/2014	19803	442	JOLEE ST	D	hit no stoppage, made contract
		NSS	572100 Sewer No Stoppage	SSTD-9RDMRA - 442 Jolee Dr 10/16 w c/o	SSTD-9RDMRA - 442 Jolee Dr 10/16 w c/o	12/01/2014	12/01/2014	12/01/2014	12/01/2014	19803	442	JOLEE ST	D	Courtney Goodman Maverick We jetted the main 200'
WF0249912	1	NSS	572100 Sewer No Stoppage	EPUE-9RAQSW 827 Teakwood Pl. - 10-16 no c/o	EPUE-9RAQSW 827 Teakwood Pl. - 10-16 no c/o	11/28/2014	11/28/2014	11/28/2014	11/28/2014	19401	827	TEAKWOOD PL	D	e was located. M/C 200 Gals of water
		NSS	572100 Sewer No Stoppage	EPUE-9RAQSW 827 Teakwood Pl. - 10-16 no c/o	EPUE-9RAQSW 827 Teakwood Pl. - 10-16 no c/o	11/28/2014	11/28/2014	11/28/2014	11/28/2014	19401	827	TEAKWOOD PL	D	Stanton, Worline - Jetted the main 200' no stoppag
WF0249913	1	NSS	572100 Sewer No Stoppage	SSTD-9RDTE4 403 S. Grove Rd - 10-16 no c/o	SSTD-9RDTE4 403 S. Grove Rd - 10-16 no c/o	12/01/2014	12/01/2014	12/01/2014	12/01/2014	50061	403 S	GROVE RD	D	e Jet truck in building D

	NSS	572100 Sewer No Stoppage	SSTD-9RDTE4	403 S. Grove Rd - 10-16 no c/o	SSTD-9RDTE4	403 S. Grove Rd - 10-16 no c/o	12/01/2014	12/01/2014	12/01/2014	12/01/2014	50061	403 S	GROVE RD	D	e was located m/c 200 Gals of water. Corbin put th
	NSS	572100 Sewer No Stoppage	SSTD-9RDTE4	403 S. Grove Rd - 10-16 no c/o	SSTD-9RDTE4	403 S. Grove Rd - 10-16 no c/o	12/01/2014	12/01/2014	12/01/2014	12/01/2014	50061	403 S	GROVE RD	D	Stanton, Worline - Jetted the main 200' no stoppag
WF0249914	1 SCP	571207 Sew customer prob	SSTD-9R6LWC	901 Firestone Dr. - 10-16 w/co	SSTD-9R6LWC	901 Firestone Dr. - 10-16 w/co	11/24/2014	11/24/2014	11/24/2014	11/24/2014	5265	901	FIRESTONE LN	D	use, no stoppage. Resident still having problems.
	SCP	571207 Sew customer prob	SSTD-9R6LWC	901 Firestone Dr. - 10-16 w/co	SSTD-9R6LWC	901 Firestone Dr. - 10-16 w/co	11/24/2014	11/24/2014	11/24/2014	11/24/2014	5265	901	FIRESTONE LN	D	Brown, Smith, Hayes - Cleanned line 25' towards ho
WF0249915	1 UTM	571202 Unstop Lin To Main	SSTD-9RDJXJ	629 Winchester Dr. - 10/17 w c/o	SSTD-9RDJXJ	629 Winchester Dr. - 10/17 w c/o	12/01/2014	12/01/2014	12/01/2014	12/01/2014	22021	629	WINCHESTER DR	D	ad her flush came by OK also cleaned up the area.
	UTM	571202 Unstop Lin To Main	SSTD-9RDJXJ	629 Winchester Dr. - 10/17 w c/o	SSTD-9RDJXJ	629 Winchester Dr. - 10/17 w c/o	12/01/2014	12/01/2014	12/01/2014	12/01/2014	22021	629	WINCHESTER DR	D	s the main hit a paper stoppage got it unstopped h
	UTM	571202 Unstop Lin To Main	SSTD-9RDJXJ	629 Winchester Dr. - 10/17 w c/o	SSTD-9RDJXJ	629 Winchester Dr. - 10/17 w c/o	12/01/2014	12/01/2014	12/01/2014	12/01/2014	22021	629	WINCHESTER DR	D	Courtney, Goodman, Maverick - We jetted 10' toward
WF0249916	1 UTH	571201 Unstop Ln To House	SSTD-9RDJNZ	908 Forreston Dr. - 10/16 w c/o	SSTD-9RDJNZ	908 Forreston Dr. - 10/16 w c/o	12/01/2014	12/01/2014	12/01/2014	12/01/2014	14743	908	FORRESTON DR	D	OK.
	UTH	571201 Unstop Ln To House	SSTD-9RDJNZ	908 Forreston Dr. - 10/16 w c/o	SSTD-9RDJNZ	908 Forreston Dr. - 10/16 w c/o	12/01/2014	12/01/2014	12/01/2014	12/01/2014	14743	908	FORRESTON DR	D	e house 15' hit no stoppage had him flush came by
	UTH	571201 Unstop Ln To House	SSTD-9RDJNZ	908 Forreston Dr. - 10/16 w c/o	SSTD-9RDJNZ	908 Forreston Dr. - 10/16 w c/o	12/01/2014	12/01/2014	12/01/2014	12/01/2014	14743	908	FORRESTON DR	D	Courtney, Goodman, Maverick - We jetted towards th
WF0249917	1 UTM	571202 Unstop Lin To Main	JGES-9RDMZW	1236 Cloverdale Dr. - paid for c/o	JGES-9RDMZW	1236 Cloverdale Dr. - paid for c/o	12/01/2014	12/01/2014	12/01/2014	12/01/2014	30825	1236	CLOVERDALE DR	D	he main got it unstopped had her flush came by OK.
	UTM	571202 Unstop Lin To Main	JGES-9RDMZW	1236 Cloverdale Dr. - paid for c/o	JGES-9RDMZW	1236 Cloverdale Dr. - paid for c/o	12/01/2014	12/01/2014	12/01/2014	12/01/2014	30825	1236	CLOVERDALE DR	D	Courtney, Goodman, Maverick - We ran 25' towards t
WF0249921	1 SFM	573105 Sew Read Flow Mtrs	SNAA-9RFCGW	n jupiter rd 2300-flow meter	SNAA-9RFCGW	n jupiter rd 2300-flow meter	12/01/2014	12/01/2014	12/01/2014	12/01/2014	66761	0 N	JUPITER RD	D	wittenback gerow r-107577
WF0249923	1 OTH	573104 OTHER	SNAA-9RFCLD	261 sherrill park dr-tv for c/o	SNAA-9RFCLD	261 sherrill park dr-tv for c/o	12/01/2014	12/01/2014	12/01/2014	12/01/2014	42283	2611	SHERRILL PARK DR	D	r him to inspect his lateral. no problem resident
	OTH	573104 OTHER	SNAA-9RFCLD	261 sherrill park dr-tv for c/o	SNAA-9RFCLD	261 sherrill park dr-tv for c/o	12/01/2014	12/01/2014	12/01/2014	12/01/2014	42283	2611	SHERRILL PARK DR	D	install. met resident there and televised again fo
	OTH	573104 OTHER	SNAA-9RFCLD	261 sherrill park dr-tv for c/o	SNAA-9RFCLD	261 sherrill park dr-tv for c/o	12/01/2014	12/01/2014	12/01/2014	12/01/2014	42283	2611	SHERRILL PARK DR	D	wittenback gerow televised c/o and marked for c/o
WF0249927	1 OTH	573104 OTHER	SNAA-9RFCUK	1260 columbia dr-c/o maintenance	SNAA-9RFCUK	1260 columbia dr-c/o maintenance	12/01/2014	12/01/2014	12/01/2014	12/01/2014	52183	1260	COLUMBIA DR	D	eskridge ortiz check c/o's from list
WF0249935	1 OTH	573104 OTHER	MTOE-9RFEEG	/ 1000 W. Spring Valley Rd / clean sam	MTOE-9RFEEG	/ 1000 W. Spring Valley Rd / clean sam	12/01/2014	12/01/2014	12/01/2014	12/01/2014	17519	1000 W	SPRING VALLEY RD	D	le site
	OTH	573104 OTHER	MTOE-9RFEEG	/ 1000 W. Spring Valley Rd / clean sam	MTOE-9RFEEG	/ 1000 W. Spring Valley Rd / clean sam	12/01/2014	12/01/2014	12/01/2014	12/01/2014	17519	1000 W	SPRING VALLEY RD	D	Courtney, Goodman, Maverick / We cleaned the samp
WF0249936	1 UTH	571201 Unstop Ln To House	MTOE-9RFEGR	/ 800 Clearwater Dr / 10-16 W C/O	MTOE-9RFEGR	/ 800 Clearwater Dr / 10-16 W C/O	11/25/2014	11/25/2014	11/25/2014	11/25/2014	34667	800	CLEARWATER DR	D	e Cleared, made Contact
	UTH	571201 Unstop Ln To House	MTOE-9RFEGR	/ 800 Clearwater Dr / 10-16 W C/O	MTOE-9RFEGR	/ 800 Clearwater Dr / 10-16 W C/O	11/25/2014	11/25/2014	11/25/2014	11/25/2014	34667	800	CLEARWATER DR	D	Eskridge, Ortiz / Jetted 25' Toward house, Stoppag
WF0249942	1 SCP	571207 Sew customer prob	SSIO-9RE3MD	/ 1224 Dearborn Dr / 10-16 W c/o	SSIO-9RE3MD	/ 1224 Dearborn Dr / 10-16 W c/o	12/01/2014	12/01/2014	12/01/2014	12/01/2014	30291	1224	DEARBORN DR	D	he jet truck in building D
	SCP	571207 Sew customer prob	SSIO-9RE3MD	/ 1224 Dearborn Dr / 10-16 W c/o	SSIO-9RE3MD	/ 1224 Dearborn Dr / 10-16 W c/o	12/01/2014	12/01/2014	12/01/2014	12/01/2014	30291	1224	DEARBORN DR	D	o stoppage was located M/C 40 Gals of water. put t
	SCP	571207 Sew customer prob	SSIO-9RE3MD	/ 1224 Dearborn Dr / 10-16 W c/o	SSIO-9RE3MD	/ 1224 Dearborn Dr / 10-16 W c/o	12/01/2014	12/01/2014	12/01/2014	12/01/2014	30291	1224	DEARBORN DR	D	Stanton, Worline / Jetted towards the house 40' n
WF0249962	1 CON	571100 Instal 2Way ClnOut	SSTD-9RHJKF		SSTD-9RHJKF		12/05/2014		12/05/2014		26729	639	DUMONT DR	.	.
WF0249995	1 NSS	572100 Sewer No Stoppage	EPUE-9RESPU	- 1651 N.Collins Blvd - 10-16 no C/O	EPUE-9RESPU	- 1651 N.Collins Blvd - 10-16 no C/O	12/02/2014	12/02/2014	12/02/2014	12/02/2014	47553	1651 N	COLLINS BLVD	D	was located, M/C 200 gals of water.
	NSS	572100 Sewer No Stoppage	EPUE-9RESPU	- 1651 N.Collins Blvd - 10-16 no C/O	EPUE-9RESPU	- 1651 N.Collins Blvd - 10-16 no C/O	12/02/2014	12/02/2014	12/02/2014	12/02/2014	47553	1651 N	COLLINS BLVD	D	Stanton, Worline, Jetted the main 200' no stoppage
WF0249996	1 UTH	571201 Unstop Ln To House	SSTD-9RETW6	- 2215 Eastwood Dr - 10-16 w C/O	SSTD-9RETW6	- 2215 Eastwood Dr - 10-16 w C/O	12/02/2014	12/02/2014	12/02/2014	12/02/2014	24309	2215	EASTWOOD DR	D	root stoppage M/C 20 gals of water.
	UTH	571201 Unstop Ln To House	SSTD-9RETW6	- 2215 Eastwood Dr - 10-16 w C/O	SSTD-9RETW6	- 2215 Eastwood Dr - 10-16 w C/O	12/02/2014	12/02/2014	12/02/2014	12/02/2014	24309	2215	EASTWOOD DR	D	Stanton, Worline, unstopped 20' towardsthe house,
WF0249999	1 UTM	571202 Unstop Lin To Main	BSTS-9RF66M	- 1209 Navaho Trl - 10-16 w C/O	BSTS-9RF66M	- 1209 Navaho Trl - 10-16 w C/O	12/02/2014	12/02/2014	12/02/2014	12/02/2014	35775	1209	NAVAHO TRL	D	ossible paper stoppage, M/C 8 gals of water.
	UTM	571202 Unstop Lin To Main	BSTS-9RF66M	- 1209 Navaho Trl - 10-16 w C/O	BSTS-9RF66M	- 1209 Navaho Trl - 10-16 w C/O	12/02/2014	12/02/2014	12/02/2014	12/02/2014	35775	1209	NAVAHO TRL	D	Stanton, Worline, Unstopped 8' towards the main, p
WF0250007	1 SFM	573105 Sew Read Flow Mtrs	EPUE-9RLP7J	- 2300 N.Jupiter Rd - Read flow meter	EPUE-9RLP7J	- 2300 N.Jupiter Rd - Read flow meter	12/05/2014	12/05/2014	12/05/2014	12/05/2014	66761	0 N	JUPITER RD	D	West, Ragan, Read flow meter, Reading : 111787.3
WF0250008	1 OTH	573104 OTHER	EPUE-9RLQU8	- 1260 Columbia Dr - C/O Maintenance l	EPUE-9RLQU8	- 1260 Columbia Dr - C/O Maintenance l	12/05/2014	12/05/2014	12/05/2014	12/05/2014	52183	1260	COLUMBIA DR	D	West, Dacey, C/O maintenance list
WF0250020	1 SCP	571207 Sew customer prob	SSIO-9RHHFD	- 1221 Cheyenne Dr. 10-16	SSIO-9RHHFD	- 1221 Cheyenne Dr. 10-16	12/05/2014	12/05/2014	12/05/2014	12/05/2014	35349	1221	CHEYENNE DR	D	stoppage mde contact with resident
	SCP	571207 Sew customer prob	SSIO-9RHHFD	- 1221 Cheyenne Dr. 10-16	SSIO-9RHHFD	- 1221 Cheyenne Dr. 10-16	12/05/2014	12/05/2014	12/05/2014	12/05/2014	35349	1221	CHEYENNE DR	D	Goodman, Alexander, jetted 15' toward house hit no
WF0250021	1 GSS	572101 Sew. Grease Stop	SSTD-9RENVU	- 107 E Main St 10-16	SSTD-9RENVU	- 107 E Main St 10-16	12/02/2014	12/02/2014	12/02/2014	12/02/2014	50823	107 E	MAIN ST	D	t
	GSS	572101 Sew. Grease Stop	SSTD-9RENVU	- 107 E Main St 10-16	SSTD-9RENVU	- 107 E Main St 10-16	12/02/2014	12/02/2014	12/02/2014	12/02/2014	50823	107 E	MAIN ST	D	Ragan, West, unstopped sewer main 150' made contac
WF0250022	1 SCP	571207 Sew customer prob	EPUE-9RKNZ2	- 912 Redwood Dr. 10-16 c/o in alley	EPUE-9RKNZ2	- 912 Redwood Dr. 10-16 c/o in alley	12/07/2014	12/07/2014	12/07/2014	12/07/2014	14527	912	REDWOOD DR	D	box
	SCP	571207 Sew customer prob	EPUE-9RKNZ2	- 912 Redwood Dr. 10-16 c/o in alley	EPUE-9RKNZ2	- 912 Redwood Dr. 10-16 c/o in alley	12/07/2014	12/07/2014	12/07/2014	12/07/2014	14527	912	REDWOOD DR	D	age m/c (problem w/ dishwasher only) need new c/o
	SCP	571207 Sew customer prob	EPUE-9RKNZ2	- 912 Redwood Dr. 10-16 c/o in alley	EPUE-9RKNZ2	- 912 Redwood Dr. 10-16 c/o in alley	12/07/2014	12/07/2014	12/07/2014	12/07/2014	14527	912	REDWOOD DR	D	Svondrk, Buchanan jetted toward house 40' no stopp
WF0250023	1 UTH	571201 Unstop Ln To House	GBRK-9RJUX4	- 732 Snowden Dr. 10-16 w c/o on campb	GBRK-9RJUX4	- 732 Snowden Dr. 10-16 w c/o on campb	12/06/2014	12/06/2014	12/06/2014	12/06/2014	34301	732	SNOWDEN DR	D	m/c
	UTH	571201 Unstop Ln To House	GBRK-9RJUX4	- 732 Snowden Dr. 10-16 w c/o on campb	GBRK-9RJUX4	- 732 Snowden Dr. 10-16 w c/o on campb	12/06/2014	12/06/2014	12/06/2014	12/06/2014	34301	732	SNOWDEN DR	D	Svondrk, Buchanan, unstopped toward house - 45' in
WF0250024	1 UTM	571202 Unstop Lin To Main	GBRK-9RJUFA	- 104 S Lois Ln 10-17 @ c/o	GBRK-9RJUFA	- 104 S Lois Ln 10-17 @ c/o	12/06/2014	12/06/2014	12/06/2014	12/06/2014	15839	104 S	LOIS LN	D	n front - clenaed up w/ 150 gals of Chlorinated wa
	UTM	571202 Unstop Lin To Main	GBRK-9RJUFA	- 104 S Lois Ln 10-17 @ c/o	GBRK-9RJUFA	- 104 S Lois Ln 10-17 @ c/o	12/06/2014	12/06/2014	12/06/2014	12/06/2014	15839	104 S	LOIS LN	D	0' in (paper stoppage) 50 gals overflow from c/o i
	UTM	571202 Unstop Lin To Main	GBRK-9RJUFA	- 104 S Lois Ln 10-17 @ c/o	GBRK-9RJUFA	- 104 S Lois Ln 10-17 @ c/o	12/06/2014	12/06/2014	12/06/2014	12/06/2014	15839	104 S	LOIS LN	D	Svondrk, Buchanan, Murphy, unstopped toward main 1
WF0250030	1 SCP	571207 Sew customer prob	SSIO-9RM2Y5	- 1515 Flintwood Dr. 10-16 w c/o	SSIO-9RM2Y5	- 1515 Flintwood Dr. 10-16 w c/o	12/04/2014	12/04/2014	12/04/2014	12/04/2014	17773	1515	FLINTWOOD DR	D	t working one not no stoppafe found made contact
	SCP	571207 Sew customer prob	SSIO-9RM2Y5	- 1515 Flintwood Dr. 10-16 w c/o	SSIO-9RM2Y5	- 1515 Flintwood Dr. 10-16 w c/o	12/04/2014	12/04/2014	12/04/2014	12/04/2014	17773	1515	FLINTWOOD DR	D	Eskridge, Ortiz, jetted 25' toward house one toile
WF0250035	1 LDN	573102 Sew Pipe Locating	SSIO-9RM3XE	- 2717 Custer Pkwy line locate	SSIO-9RM3XE	- 2717 Custer Pkwy line locate	12/04/2014	12/04/2014	12/04/2014	12/04/2014	51929	2717	CUSTER PKWY	D	r
	LDN	573102 Sew Pipe Locating	SSIO-9RM3XE	- 2717 Custer Pkwy line locate	SSIO-9RM3XE	- 2717 Custer Pkwy line locate	12/04/2014	12/04/2014	12/04/2014	12/04/2014	51929	2717	CUSTER PKWY	D	Courtney Davis we did a sewer locate for contracto
WF0250048	1 SCP	571207 Sew customer prob	SSTD-9RELJ4	1313 cherokee dr-10-16	SSTD-9RELJ4	1313 cherokee dr-10-16	12/02/2014	12/02/2014	12/02/2014	12/02/2014	33497	1313	CHEROKEE DR	D	oppage found let resident know 34' e of w
	SCP	571207 Sew customer prob	SSTD-9RELJ4	1313 cherokee dr-10-16	SSTD-9RELJ4	1313 cherokee dr-10-16	12/02/2014	12/02/2014	12/02/2014	12/02/2014	33497	1313	CHEROKEE DR	D	brown lanahan smith jetted 15' towards house no st
WF0250053	1 FOS	572103 Sew.Forign Obj Stp	SNAA-9RMB3K	1000 e lookout dr-10-17 @ mh	SNAA-9RMB3K	1000 e lookout dr-10-17 @ mh	12/01/2014	12/01/2014	12/01/2014	12/01/2014	0	0		D	stopped at 10:07 am 5,680 gal overflow disinfecte

		FOS	572103 Sew.Forign Obj Stp	SNAA-9RMB3K	1000 e lookout dr-10-17 @ mh	SNAA-9RMB3K	1000 e lookout dr-10-17 @ mh	12/01/2014	12/01/2014	12/01/2014	12/01/2014	0	0		D	e, vactor jet hose able to break stoppage overflow
		FOS	572103 Sew.Forign Obj Stp	SNAA-9RMB3K	1000 e lookout dr-10-17 @ mh	SNAA-9RMB3K	1000 e lookout dr-10-17 @ mh	12/01/2014	12/01/2014	12/01/2014	12/01/2014	0	0		D	eskridge ortiz hard stoppage small jttr ineffectiv
WF0250061	1	LDN	573102 Sew Pipe Locating	SNAA-9RMC7B	1100 tatum st-line locate	SNAA-9RMC7B	1100 tatum st-line locate	12/04/2014	12/04/2014	12/04/2014	12/04/2014	94179	1100	TATUM ST, FH	D	s
		LDN	573102 Sew Pipe Locating	SNAA-9RMC7B	1100 tatum st-line locate	SNAA-9RMC7B	1100 tatum st-line locate	12/04/2014	12/04/2014	12/04/2014	12/04/2014	94179	1100	TATUM ST, FH	D	courtney davis we did a sewer locate for nick sila
WF0250065	1	UTM	571202 Unstop Lin To Main	SSTD-9RFM6R	104 s lois ln-10-16 w c/o	SSTD-9RFM6R	104 s lois ln-10-16 w c/o	12/03/2014	12/03/2014	12/03/2014	12/03/2014	15839	104 S	LOIS LN	D	erflow paper stoppage. used 30 gallons of water to
		UTM	571202 Unstop Lin To Main	SSTD-9RFM6R	104 s lois ln-10-16 w c/o	SSTD-9RFM6R	104 s lois ln-10-16 w c/o	12/03/2014	12/03/2014	12/03/2014	12/03/2014	15839	104 S	LOIS LN	D	10:20 am,had line unstopped at 10:53 20 gallons ov
		UTM	571202 Unstop Lin To Main	SSTD-9RFM6R	104 s lois ln-10-16 w c/o	SSTD-9RFM6R	104 s lois ln-10-16 w c/o	12/03/2014	12/03/2014	12/03/2014	12/03/2014	15839	104 S	LOIS LN	D	dacey west unstopped 10' towards main-got call at
WF0250066	1	UTH	571201 Unstop Ln To House	SSIO-9RFR7W	2001 e renner rd-10-16	SSIO-9RFR7W	2001 e renner rd-10-16	12/03/2014	12/03/2014	12/03/2014	12/03/2014	52081	2001 E	RENNER RD	D	t 50 gallons
		UTH	571201 Unstop Ln To House	SSIO-9RFR7W	2001 e renner rd-10-16	SSIO-9RFR7W	2001 e renner rd-10-16	12/03/2014	12/03/2014	12/03/2014	12/03/2014	52081	2001 E	RENNER RD	D	dacey west unstopped 40' towards house made contac
WF0250074	1	SCP	571207 Sew customer prob	SSTD-9RHQQN	1220 dalhart dr-10-16	SSTD-9RHQQN	1220 dalhart dr-10-16	12/05/2014	12/05/2014	12/05/2014	12/05/2014	29801	1220	DALHART DR	D	stoppage. made contact with resident
		SCP	571207 Sew customer prob	SSTD-9RHQQN	1220 dalhart dr-10-16	SSTD-9RHQQN	1220 dalhart dr-10-16	12/05/2014	12/05/2014	12/05/2014	12/05/2014	29801	1220	DALHART DR	D	goodman alexander jetted 18' toward house, hit no
WF0250076	1	UTM	571202 Unstop Lin To Main	SSTD-9RES5G	1203 dunbarton dr-10-16	SSTD-9RES5G	1203 dunbarton dr-10-16	12/02/2014	12/02/2014	12/02/2014	12/02/2014	9103	1203	DUNBARTON DR	D	o televise. made contact
		UTM	571202 Unstop Lin To Main	SSTD-9RES5G	1203 dunbarton dr-10-16	SSTD-9RES5G	1203 dunbarton dr-10-16	12/02/2014	12/02/2014	12/02/2014	12/02/2014	9103	1203	DUNBARTON DR	D	ragan west unstopped towards sewer main 20' need t
WF0250077	1	TIS	572501 Sewer TV Inspect	SNAA-9RMDYB	520 pittman st-televise sewer line fo	SNAA-9RMDYB	520 pittman st-televise sewer line fo	12/02/2014	12/02/2014	12/02/2014	12/02/2014	16493	520	PITTMAN ST	D	ned, schedule for repairs
		TIS	572501 Sewer TV Inspect	SNAA-9RMDYB	520 pittman st-televise sewer line fo	SNAA-9RMDYB	520 pittman st-televise sewer line fo	12/02/2014	12/02/2014	12/02/2014	12/02/2014	16493	520	PITTMAN ST	D	ragan west adapter dropped towards house. white li
WF0250079	1	SCP	571207 Sew customer prob	EPUE-9RKK5L	2103 plymouth rock dr-10-16 c/o in al	EPUE-9RKK5L	2103 plymouth rock dr-10-16 c/o in al	12/07/2014	12/07/2014	12/07/2014	12/07/2014	46525	2103	PLYMOUTH ROCK DR	D	qe-m/c (problem w/1 toilet only)
		SCP	571207 Sew customer prob	EPUE-9RKK5L	2103 plymouth rock dr-10-16 c/o in al	EPUE-9RKK5L	2103 plymouth rock dr-10-16 c/o in al	12/07/2014	12/07/2014	12/07/2014	12/07/2014	46525	2103	PLYMOUTH ROCK DR	D	svondrk buchanan jetted toward house 35' no stoppa
WF0250086	1	UTM	571202 Unstop Lin To Main	MTOE-9RMEQH	/ 823 Ridgedale Dr / 10-16 W/CO	MTOE-9RMEQH	/ 823 Ridgedale Dr / 10-16 W/CO	12/03/2014	12/03/2014	12/03/2014	12/03/2014	29149	823	RIDGEDALE DR	D	. Removed some roots
		UTM	571202 Unstop Lin To Main	MTOE-9RMEQH	/ 823 Ridgedale Dr / 10-16 W/CO	MTOE-9RMEQH	/ 823 Ridgedale Dr / 10-16 W/CO	12/03/2014	12/03/2014	12/03/2014	12/03/2014	29149	823	RIDGEDALE DR	D	it. Cleaned line at tap where it would drai better
		UTM	571202 Unstop Lin To Main	MTOE-9RMEQH	/ 823 Ridgedale Dr / 10-16 W/CO	MTOE-9RMEQH	/ 823 Ridgedale Dr / 10-16 W/CO	12/03/2014	12/03/2014	12/03/2014	12/03/2014	29149	823	RIDGEDALE DR	D	Brown, Smith / Eastside had Jettruck went and got
WF0250087	1	SMS	571206 Site Maintenance	MTOE-9RMESH	/ 1260 Columbia Dr / c/o Maintance	MTOE-9RMESH	/ 1260 Columbia Dr / c/o Maintance	12/03/2014	12/03/2014	12/03/2014	12/03/2014	0	0		D	d
		SMS	571206 Site Maintenance	MTOE-9RMESH	/ 1260 Columbia Dr / c/o Maintance	MTOE-9RMESH	/ 1260 Columbia Dr / c/o Maintance	12/03/2014	12/03/2014	12/03/2014	12/03/2014	0	0		D	Brown, Smith / Check 15 c/o and leveled 3 with san
WF0250089	1	SCP	571207 Sew customer prob	SSTD-9REK8V	/ 2035 Fairmeadow Dr / 10-16	SSTD-9REK8V	/ 2035 Fairmeadow Dr / 10-16	12/02/2014	12/02/2014	12/02/2014	12/02/2014	3835	2035	FAIRMEADOW DR	D	use No stoppage found let Resident know
		SCP	571207 Sew customer prob	SSTD-9REK8V	/ 2035 Fairmeadow Dr / 10-16	SSTD-9REK8V	/ 2035 Fairmeadow Dr / 10-16	12/02/2014	12/02/2014	12/02/2014	12/02/2014	3835	2035	FAIRMEADOW DR	D	Brown, Lanahan, Smith / Jetted 15' towards ho
WF0250098	1	SCP	571207 Sew customer prob	SSTD-9RFJKZ	/ 1406 Flintwood Dr / 10-16 Wc/o	SSTD-9RFJKZ	/ 1406 Flintwood Dr / 10-16 Wc/o	12/03/2014	12/03/2014	12/03/2014	12/03/2014	17809	1406	FLINTWOOD DR	D	ppage Made Contact 30 gallons
		SCP	571207 Sew customer prob	SSTD-9RFJKZ	/ 1406 Flintwood Dr / 10-16 Wc/o	SSTD-9RFJKZ	/ 1406 Flintwood Dr / 10-16 Wc/o	12/03/2014	12/03/2014	12/03/2014	12/03/2014	17809	1406	FLINTWOOD DR	D	Dacey, West / Jetted 30' towards house, no sto
WF0250101	1	OTH	573104 OTHER	MTOE-9RMFMZ	/ 1260 Columbia Dr / C/O Maintenance	MTOE-9RMFMZ	/ 1260 Columbia Dr / C/O Maintenance	12/04/2014	12/04/2014	12/04/2014	12/04/2014	0	0		D	Eskridge, Ortiz / Check C/O'S from List
WF0250102	1	UTH	571201 Unstop Ln To House	SSTD-9RGS8J	/ 521 Park Ln / 10-16 W c/o	SSTD-9RGS8J	/ 521 Park Ln / 10-16 W c/o	12/04/2014	12/04/2014	12/04/2014	12/04/2014	16593	521	PARK LN	D	qe Cleared made Contact
		UTH	571201 Unstop Ln To House	SSTD-9RGS8J	/ 521 Park Ln / 10-16 W c/o	SSTD-9RGS8J	/ 521 Park Ln / 10-16 W c/o	12/04/2014	12/04/2014	12/04/2014	12/04/2014	16593	521	PARK LN	D	Eskridge, Ortiz / Jetted 25' Towards House, Stoppa
WF0250114	1	OTH	573104 OTHER	EPUE-9RMMAR	- 1260 Columbia Dr - C/O maint list	EPUE-9RMMAR	- 1260 Columbia Dr - C/O maint list	12/02/2014	12/02/2014	12/02/2014	12/02/2014	52183	1260	COLUMBIA DR	D	vel, visible, etc.
		OTH	573104 OTHER	EPUE-9RMMAR	- 1260 Columbia Dr - C/O maint list	EPUE-9RMMAR	- 1260 Columbia Dr - C/O maint list	12/02/2014	12/02/2014	12/02/2014	12/02/2014	52183	1260	COLUMBIA DR	D	Ragan, West, Checked C/O's on list to make sure le
WF0250116	1	SFM	573105 Sew Read Flow Mtrs	EPUE-9RMMLC	- 2300 N.Jupiter Rd - flow meter	EPUE-9RMMLC	- 2300 N.Jupiter Rd - flow meter	12/08/2014	12/08/2014	12/08/2014	12/08/2014	66761	0 N	JUPITER RD	D	Wittenback, Gerow, R - 114930
WF0250120	1	UTH	571201 Unstop Ln To House	EPUE-9RLHLH	- 204 S.Lois Ln - 10-16	EPUE-9RLHLH	- 204 S.Lois Ln - 10-16	12/08/2014	12/08/2014	12/08/2014	12/08/2014	2477	204 S	LOIS LN	D	tact. 25 gallons
		UTH	571201 Unstop Ln To House	EPUE-9RLHLH	- 204 S.Lois Ln - 10-16	EPUE-9RLHLH	- 204 S.Lois Ln - 10-16	12/08/2014	12/08/2014	12/08/2014	12/08/2014	2477	204 S	LOIS LN	D	Dacey, West, Unstopped 30' towards house. Made con
WF0250126	1	TIS	572501 Sewer TV Inspect	GBRK-9RN5VL	- 1515 Flintwood Dr Televise sewer lin	GBRK-9RN5VL	- 1515 Flintwood Dr Televise sewer lin	12/02/2014	12/02/2014	12/02/2014	12/02/2014	17773	1515	FLINTWOOD DR	D	past that line clear to main
		TIS	572501 Sewer TV Inspect	GBRK-9RN5VL	- 1515 Flintwood Dr Televise sewer lin	GBRK-9RN5VL	- 1515 Flintwood Dr Televise sewer lin	12/02/2014	12/02/2014	12/02/2014	12/02/2014	17773	1515	FLINTWOOD DR	D	Ragan West Camera went under water towards main S:
WF0250127	1	RSS	572102 Sewer Root Stopage	JGES-9RHM38	- 432 Sandy Trl 10-16	JGES-9RHM38	- 432 Sandy Trl 10-16	12/05/2014	12/05/2014	12/05/2014	12/05/2014	3037	432	SANDY TRL	D	t
		RSS	572102 Sewer Root Stopage	JGES-9RHM38	- 432 Sandy Trl 10-16	JGES-9RHM38	- 432 Sandy Trl 10-16	12/05/2014	12/05/2014	12/05/2014	12/05/2014	3037	432	SANDY TRL	D	e 12' hit stoppage 8' in Made contact with residen
		RSS	572102 Sewer Root Stopage	JGES-9RHM38	- 432 Sandy Trl 10-16	JGES-9RHM38	- 432 Sandy Trl 10-16	12/05/2014	12/05/2014	12/05/2014	12/05/2014	3037	432	SANDY TRL	D	Goodman Alexander Jetted main into tap toward hous
WF0250134	1	UTM	571202 Unstop Lin To Main	SSTD-9RLTBD	/ 1223 Dalhart Dr / 10 - 16	SSTD-9RLTBD	/ 1223 Dalhart Dr / 10 - 16	12/08/2014	12/08/2014	12/08/2014	12/08/2014	29879	1223	DALHART DR	D	, Diluted 30 gallons put out Bio Chem Marked f
		UTM	571202 Unstop Lin To Main	SSTD-9RLTBD	/ 1223 Dalhart Dr / 10 - 16	SSTD-9RLTBD	/ 1223 Dalhart Dr / 10 - 16	12/08/2014	12/08/2014	12/08/2014	12/08/2014	29879	1223	DALHART DR	D	partally Drain. used 50 gallons 30 gallons 550
		UTM	571202 Unstop Lin To Main	SSTD-9RLTBD	/ 1223 Dalhart Dr / 10 - 16	SSTD-9RLTBD	/ 1223 Dalhart Dr / 10 - 16	12/08/2014	12/08/2014	12/08/2014	12/08/2014	29879	1223	DALHART DR	D	West, Worline / Jetted 4' towards main, got it to
WF0250135	1	UTH	571201 Unstop Ln To House	SSIO-9RM4TP	/ 1207 Annapoiis Dr / 10-16	SSIO-9RM4TP	/ 1207 Annapoiis Dr / 10-16	12/08/2014	12/08/2014	12/08/2014	12/08/2014	43957	1207	ANNAPOLIS DR	D	made contact. used 40 gallons
		UTH	571201 Unstop Ln To House	SSIO-9RM4TP	/ 1207 Annapoiis Dr / 10-16	SSIO-9RM4TP	/ 1207 Annapoiis Dr / 10-16	12/08/2014	12/08/2014	12/08/2014	12/08/2014	43957	1207	ANNAPOLIS DR	D	West, Worline / Jetted towards House, No Stoppage,
WF0250144	1	CON	571100 Instal 2Way ClnOut	SSTD-9RNT7W	-827 Teakwood	SSTD-9RNT7W	-827 Teakwood	12/10/2014		12/10/2014		19401	827	TEAKWOOD PL	.	.
WF0250148	1	NSS	572100 Sewer No Stoppage	SSTD-9RMTRV	- 1000 E Beltline Rd 10-16/sewer odor	SSTD-9RMTRV	- 1000 E Beltline Rd 10-16/sewer odor	12/09/2014	12/09/2014	12/09/2014	12/09/2014	24953	1000 E	BELT LINE RD	D	Svondrk Gerow Jetted main line - 500' no stoppage
WF0250150	1	UTH	571201 Unstop Ln To House	VSUM-9RLJH9	- 409 Crestover Cir 10-16	VSUM-9RLJH9	- 409 Crestover Cir 10-16	12/08/2014	12/08/2014	12/08/2014	12/08/2014	4051	409	CRESTOVER CIR	D	nstopped let a note
		UTH	571201 Unstop Ln To House	VSUM-9RLJH9	- 409 Crestover Cir 10-16	VSUM-9RLJH9	- 409 Crestover Cir 10-16	12/08/2014	12/08/2014	12/08/2014	12/08/2014	4051	409	CRESTOVER CIR	D	Lanahan Alexander Davis Jetted 10' towards house u
WF0250153	1	NSS	572100 Sewer No Stoppage	SSIO-9RMQ9E	1904 Drexal Dr. - sewer odor	SSIO-9RMQ9E	1904 Drexal Dr. - sewer odor	12/09/2014	12/09/2014	12/09/2014	12/09/2014	44579	1904	DREXEL DR	D	No Stopage, made contact w/Results
		NSS	572100 Sewer No Stoppage	SSIO-9RMQ9E	1904 Drexal Dr. - sewer odor	SSIO-9RMQ9E	1904 Drexal Dr. - sewer odor	12/09/2014	12/09/2014	12/09/2014	12/09/2014	44579	1904	DREXEL DR	D	Eskridge, Ortiz - made contact, Jetted Main 100',
WF0250165	1	OTH	573104 OTHER	MTOE-9RPE8A	/ 1260 Columbia Dr / C/O Maintenance	MTOE-9RPE8A	/ 1260 Columbia Dr / C/O Maintenance	12/09/2014	12/09/2014	12/09/2014	12/09/2014	0	0		D	Eskridge, Ortiz / Checked C/O 'S from list
WF0250166	1	UTM	571202 Unstop Lin To Main	MTOE-9RPE9X	/ 802 N. Floyd Rd / 10-17	MTOE-9RPE9X	/ 802 N. Floyd Rd / 10-17	12/08/2014	12/08/2014	12/08/2014	12/08/2014	12095	802 N	FLOYD RD	D	oveled up solids and put down nixs

		UTM	571202 Unstop Lin To Main	MTOE-9RPE9X / 802 N. Floyd Rd / 10-17	MTOE-9RPE9X / 802 N. Floyd Rd / 10-17	12/08/2014	12/08/2014	12/08/2014	12/08/2014	12095	802	N	FLOYD RD	D	stopped 5 Gals overflow 10 Gal to clean up sh
		UTM	571202 Unstop Lin To Main	MTOE-9RPE9X / 802 N. Floyd Rd / 10-17	MTOE-9RPE9X / 802 N. Floyd Rd / 10-17	12/08/2014	12/08/2014	12/08/2014	12/08/2014	12095	802	N	FLOYD RD	D	Lanahan, Davis, Alexander / Jetted towards main un
WF0250168	1	LDN	573102 Sew Pipe Locating	MTOE-9RPEDF / 1010 S Central Expy / located Sewer	MTOE-9RPEDF / 1010 S Central Expy / located Sewer	12/05/2014	12/08/2014	12/08/2014	12/08/2014	40231	1010	S	CENTRAL EXPY	D	Lanahan, Davis, Alexander / located Sewer
WF0250173	1	SCP	571207 Sew customer prob	SSIO-9RM2H9 / 101 W. Campbell Rd Suite 100 / poss	SSIO-9RM2H9 / 101 W. Campbell Rd Suite 100 / poss	12/08/2014	12/08/2014	12/08/2014	12/08/2014	75572	101	W	CAMPBELL RD	D	act with Kerry from Emergency plumbing let him kno
		SCP	571207 Sew customer prob	SSIO-9RM2H9 / 101 W. Campbell Rd Suite 100 / poss	SSIO-9RM2H9 / 101 W. Campbell Rd Suite 100 / poss	12/08/2014	12/08/2014	12/08/2014	12/08/2014	75572	101	W	CAMPBELL RD	D	Jore manhole was good main Flowing fine. Made cont
		SCP	571207 Sew customer prob	SSIO-9RM2H9 / 101 W. Campbell Rd Suite 100 / poss	SSIO-9RM2H9 / 101 W. Campbell Rd Suite 100 / poss	12/08/2014	12/08/2014	12/08/2014	12/08/2014	75572	101	W	CAMPBELL RD	D	West, Worline / Problem in Customer lateral line,
WF0250203	1	GSS	572101 Sew. Grease Stop	SSIO-9RMM7B 2001 E. Renner Rd. - 10-16 w c/o	SSIO-9RMM7B 2001 E. Renner Rd. - 10-16 w c/o	12/09/2014	12/09/2014	12/09/2014	12/09/2014	52081	2001	E	RENNER RD	D	5, stoppage cleared
		GSS	572101 Sew. Grease Stop	SSIO-9RMM7B 2001 E. Renner Rd. - 10-16 w c/o	SSIO-9RMM7B 2001 E. Renner Rd. - 10-16 w c/o	12/09/2014	12/09/2014	12/09/2014	12/09/2014	52081	2001	E	RENNER RD	D	Eskridge, Ortiz - Jetted 30' toward building @ FS#
WF0250208	1	COR	571200 Repir 2-way CleanO	BSTS-9RQ4BN 520 Pittman St. - replace 2w c/o	BSTS-9RQ4BN 520 Pittman St. - replace 2w c/o	12/08/2014	12/08/2014	12/08/2014	12/08/2014	16493	520		PITTMAN ST	D	4 baracades
		COR	571200 Repir 2-way CleanO	BSTS-9RQ4BN 520 Pittman St. - replace 2w c/o	BSTS-9RQ4BN 520 Pittman St. - replace 2w c/o	12/08/2014	12/08/2014	12/08/2014	12/08/2014	16493	520		PITTMAN ST	D	eplaced bad c/o 2 alley closed signs 7x9 alley cut
		COR	571200 Repir 2-way CleanO	BSTS-9RQ4BN 520 Pittman St. - replace 2w c/o	BSTS-9RQ4BN 520 Pittman St. - replace 2w c/o	12/08/2014	12/08/2014	12/08/2014	12/08/2014	16493	520		PITTMAN ST	D	Eskridge, Ortiz, Ragan, Castillo, Dacey, West - r
WF0250213	1	FRS	571203 Retap 4"	GBRK-9RQ5RP - 520 Pittman St 4" retap	GBRK-9RQ5RP - 520 Pittman St 4" retap	12/08/2014	12/08/2014	12/08/2014	12/08/2014	16493	520		PITTMAN ST	D	losed signs
		FRS	571203 Retap 4"	GBRK-9RQ5RP - 520 Pittman St 4" retap	GBRK-9RQ5RP - 520 Pittman St 4" retap	12/08/2014	12/08/2014	12/08/2014	12/08/2014	16493	520		PITTMAN ST	D	d a 4" retap 7x9 alley cut, 4 barricades 2 alley c
		FRS	571203 Retap 4"	GBRK-9RQ5RP - 520 Pittman St 4" retap	GBRK-9RQ5RP - 520 Pittman St 4" retap	12/08/2014	12/08/2014	12/08/2014	12/08/2014	16493	520		PITTMAN ST	D	Eskridge Ortiz Ragan Castillo Roots @ tap performe
WF0250221	1	FRS	571203 Retap 4"	MTOE-9RQEDL / 1223 Dalhart Drive / repair C/o	MTOE-9RQEDL / 1223 Dalhart Drive / repair C/o	12/09/2014	12/09/2014	12/09/2014	12/09/2014	29879	1223		DALHART DR	D	shoring cleaned area need to come back and put sa
		FRS	571203 Retap 4"	MTOE-9RQEDL / 1223 Dalhart Drive / repair C/o	MTOE-9RQEDL / 1223 Dalhart Drive / repair C/o	12/09/2014	12/09/2014	12/09/2014	12/09/2014	29879	1223		DALHART DR	D	n installed a 4" retap bedded backfilled also used
		FRS	571203 Retap 4"	MTOE-9RQEDL / 1223 Dalhart Drive / repair C/o	MTOE-9RQEDL / 1223 Dalhart Drive / repair C/o	12/09/2014	12/09/2014	12/09/2014	12/09/2014	29879	1223		DALHART DR	D	Goodman, Lanahan, Davis / Knoked out alley dug dow
WF0250224	1	OTH	573104 OTHER	MTOE-9RQETU / 912 Redwood Dr / Replace C/O box	MTOE-9RQETU / 912 Redwood Dr / Replace C/O box	12/09/2014	12/09/2014	12/09/2014	12/09/2014	14527	912		REDWOOD DR	D	t of East
		OTH	573104 OTHER	MTOE-9RQETU / 912 Redwood Dr / Replace C/O box	MTOE-9RQETU / 912 Redwood Dr / Replace C/O box	12/09/2014	12/09/2014	12/09/2014	12/09/2014	14527	912		REDWOOD DR	D	SMITH, ALEXANDER / Replaced c/o Box, c/o is 1" wes
WF0250226	1	SCP	571207 Sew customer prob	SSIO-9RKSQV / 630 SHERWOOD DR / 10-16 C/O IN ALLEY	SSIO-9RKSQV / 630 SHERWOOD DR / 10-16 C/O IN ALLEY	12/07/2014	12/07/2014	12/07/2014	12/07/2014	26481	630		SHERWOOD DR	D	NO STOPPAGE - M/C (PROBLEM W/ WASHER ONLY)
		SCP	571207 Sew customer prob	SSIO-9RKSQV / 630 SHERWOOD DR / 10-16 C/O IN ALLEY	SSIO-9RKSQV / 630 SHERWOOD DR / 10-16 C/O IN ALLEY	12/07/2014	12/07/2014	12/07/2014	12/07/2014	26481	630		SHERWOOD DR	D	SVONDRK, BUCHANAN / JETTED TOWARD HOUSE - 35'
WF0250245	1	FOC	513401 For Othr City Dept	GBRK-9RQTJM - 1260 Columbia Dr white line	GBRK-9RQTJM - 1260 Columbia Dr white line	12/04/2014	12/04/2014	12/04/2014	12/04/2014	52183	1260		COLUMBIA DR	D	and 1308 Provincetown Ln for future install
		FOC	513401 For Othr City Dept	GBRK-9RQTJM - 1260 Columbia Dr white line	GBRK-9RQTJM - 1260 Columbia Dr white line	12/04/2014	12/04/2014	12/04/2014	12/04/2014	52183	1260		COLUMBIA DR	D	Courtney Davis We white lined 2211 Ridge Crest Dr
WF0250252	1	FRS	571203 Retap 4"	MTOE-9RRFQ6 / 823 Ridgedale Dr / Re tap	MTOE-9RRFQ6 / 823 Ridgedale Dr / Re tap	12/10/2014	12/10/2014	12/10/2014	12/10/2014	29149	823		RIDGEDALE DR	D	k up leveled c/o box 8X8 AL
		FRS	571203 Retap 4"	MTOE-9RRFQ6 / 823 Ridgedale Dr / Re tap	MTOE-9RRFQ6 / 823 Ridgedale Dr / Re tap	12/10/2014	12/10/2014	12/10/2014	12/10/2014	29149	823		RIDGEDALE DR	D	t connection bedded & backfilled opened alley bac
		FRS	571203 Retap 4"	MTOE-9RRFQ6 / 823 Ridgedale Dr / Re tap	MTOE-9RRFQ6 / 823 Ridgedale Dr / Re tap	12/10/2014	12/10/2014	12/10/2014	12/10/2014	29149	823		RIDGEDALE DR	D	Moore, Josh, Mason, Corbin, Temp / Re tap, roots A
WF0250254	1	UTM	571202 Unstop Lin To Main	MTOE-9RRFT6 / 902 Wisteria Way / 10-17	MTOE-9RRFT6 / 902 Wisteria Way / 10-17	12/11/2014	12/11/2014	12/11/2014	12/11/2014	32355	902		WISTERIA WAY	D	o clean up cleaned area and pat down NIXS let terr
		UTM	571202 Unstop Lin To Main	MTOE-9RRFT6 / 902 Wisteria Way / 10-17	MTOE-9RRFT6 / 902 Wisteria Way / 10-17	12/11/2014	12/11/2014	12/11/2014	12/11/2014	32355	902		WISTERIA WAY	D	' untopped at 9:35 25 Gal overflow used 30 Gals t
		UTM	571202 Unstop Lin To Main	MTOE-9RRFT6 / 902 Wisteria Way / 10-17	MTOE-9RRFT6 / 902 Wisteria Way / 10-17	12/11/2014	12/11/2014	12/11/2014	12/11/2014	32355	902		WISTERIA WAY	D	Brown, Lanahan, Rabe / Jetted towards main 10
WF0250256	1	UTH	571201 Unstop Ln To House	SSTD-9RNQOQ / 1223 Evergreen Dr / 10-16 W/ C.O	SSTD-9RNQOQ / 1223 Evergreen Dr / 10-16 W/ C.O	12/10/2014	12/10/2014	12/10/2014	12/10/2014	30737	1223		EVERGREEN DR	D	holding in one bathroom
		UTH	571201 Unstop Ln To House	SSTD-9RNQOQ / 1223 Evergreen Dr / 10-16 W/ C.O	SSTD-9RNQOQ / 1223 Evergreen Dr / 10-16 W/ C.O	12/10/2014	12/10/2014	12/10/2014	12/10/2014	30737	1223		EVERGREEN DR	D	didn't hit stoppage, made contact + they are still
		UTH	571201 Unstop Ln To House	SSTD-9RNQQQ / 1223 Evergreen Dr / 10-16 W/ C.O	SSTD-9RNQQQ / 1223 Evergreen Dr / 10-16 W/ C.O	12/10/2014	12/10/2014	12/10/2014	12/10/2014	30737	1223		EVERGREEN DR	D	Davis, Lanahan, Alexander / Cleaned toward house,
WF0250332	1	SCP	571207 Sew customer prob	GBRK-9RS2QY - 816 Wisteria Way 10-16 w/co	GBRK-9RS2QY - 816 Wisteria Way 10-16 w/co	12/11/2014	12/11/2014	12/11/2014	12/11/2014	32433	816		WISTERIA WAY	D	ppage found left a note
		SCP	571207 Sew customer prob	GBRK-9RS2QY - 816 Wisteria Way 10-16 w/co	GBRK-9RS2QY - 816 Wisteria Way 10-16 w/co	12/11/2014	12/11/2014	12/11/2014	12/11/2014	32433	816		WISTERIA WAY	D	Brown Lanahan Rabe Jetted towards house 20' no sto
WF0250336	1	SCP	571207 Sew customer prob	BSTS-9RS68G 712 Kindred Ln. - 10-16 w/co	BSTS-9RS68G 712 Kindred Ln. - 10-16 w/co	12/11/2014	12/11/2014	12/11/2014	12/11/2014	33443	712		KINDRED LN	D	toppage left a note
		SCP	571207 Sew customer prob	BSTS-9RS68G 712 Kindred Ln. - 10-16 w/co	BSTS-9RS68G 712 Kindred Ln. - 10-16 w/co	12/11/2014	12/11/2014	12/11/2014	12/11/2014	33443	712		KINDRED LN	D	Brown, Lanahan - Jetted towards house 25' hit no s
WF0250376	1	UTH	571201 Unstop Ln To House	VSUM-9RPSR2 - 433 Royal Crest Dr - 10-16	VSUM-9RPSR2 - 433 Royal Crest Dr - 10-16	12/11/2014	12/11/2014	12/11/2014	12/11/2014	36837	433		ROYAL CREST DR	D	. Made contact. 30 gallons used.
		UTH	571201 Unstop Ln To House	VSUM-9RPSR2 - 433 Royal Crest Dr - 10-16	VSUM-9RPSR2 - 433 Royal Crest Dr - 10-16	12/11/2014	12/11/2014	12/11/2014	12/11/2014	36837	433		ROYAL CREST DR	D	West, Worline, Jetted 15' towards house, unstopped
WF0250378	1	SCP	571207 Sew customer prob	BSTS-9RPVJA - 1118 Grassmere Dr - 10-16	BSTS-9RPVJA - 1118 Grassmere Dr - 10-16	12/11/2014	12/11/2014	12/11/2014	12/11/2014	22989	1118		GRASSMERE DR	D	mer house.
		SCP	571207 Sew customer prob	BSTS-9RPVJA - 1118 Grassmere Dr - 10-16	BSTS-9RPVJA - 1118 Grassmere Dr - 10-16	12/11/2014	12/11/2014	12/11/2014	12/11/2014	22989	1118		GRASSMERE DR	D	e contact. 150 gallons used problem is under custo
		SCP	571207 Sew customer prob	BSTS-9RPVJA - 1118 Grassmere Dr - 10-16	BSTS-9RPVJA - 1118 Grassmere Dr - 10-16	12/11/2014	12/11/2014	12/11/2014	12/11/2014	22989	1118		GRASSMERE DR	D	West, Worline, No C/O Jetted main 150' stoppagemad
WF0250379	1	UTM	571202 Unstop Lin To Main	DISY-9RPVZQ - 1402 Lorrie Dr - 10-16 w C/O	DISY-9RPVZQ - 1402 Lorrie Dr - 10-16 w C/O	12/11/2014	12/11/2014	12/11/2014	12/11/2014	21357	1402		LORRIE DR	D	eared stoppage. Made contact, all is good.
		UTM	571202 Unstop Lin To Main	DISY-9RPVZQ - 1402 Lorrie Dr - 10-16 w C/O	DISY-9RPVZQ - 1402 Lorrie Dr - 10-16 w C/O	12/11/2014	12/11/2014	12/11/2014	12/11/2014	21357	1402		LORRIE DR	D	Davis, Worline, Cleaned toward main about 10' & cl
WF0250405	1	OTH	573104 OTHER	SNAA-9RUCJ6 1315 cavalier dr bld 1 watch contract	SNAA-9RUCJ6 1315 cavalier dr bld 1 watch contract	12/12/2014	12/12/2014	12/12/2014	12/12/2014	88173	1315		CAVALIER DR	D	drop in manhole
		OTH	573104 OTHER	SNAA-9RUCJ6 1315 cavalier dr bld 1 watch contract	SNAA-9RUCJ6 1315 cavalier dr bld 1 watch contract	12/12/2014	12/12/2014	12/12/2014	12/12/2014	88173	1315		CAVALIER DR	D	brown goodman davis smith watch contractors repair
WF0250414	1	PMS	572400 Jet Trouble Main	SSIO-9RUJDJ - 1260 Columbia Dr. jet trouble mains	SSIO-9RUJDJ - 1260 Columbia Dr. jet trouble mains	12/12/2014	12/12/2014	12/12/2014	12/12/2014	52183	1260		COLUMBIA DR	D	Lanahan, Alexnader, jetted trouble mains from list
WF0250427	1	CON	571100 Instal 2Way ClnOut	SSTD-9RUT49-1412 Cheyenne	SSTD-9RUT49-1412 Cheyenne	12/16/2014		12/16/2014		65279	1412		CHEYENNE DR	.	.
WF0250428	1	CON	571100 Instal 2Way ClnOut	SSTD-9RUTJ3-712 Gaylewood	SSTD-9RUTJ3-712 Gaylewood	12/16/2014		12/16/2014		33173	712		GAYLEWOOD DR	.	.
WF0250430	1	NSS	572100 Sewer No Stoppage	MTOE-9RVE6S / 919 Allegheny Cir / check M H	MTOE-9RVE6S / 919 Allegheny Cir / check M H	12/01/2014	12/01/2014	12/01/2014	12/01/2014	88030	919		ALLEGHENY CIR	D	the mains
		NSS	572100 Sewer No Stoppage	MTOE-9RVE6S / 919 Allegheny Cir / check M H	MTOE-9RVE6S / 919 Allegheny Cir / check M H	12/01/2014	12/01/2014	12/01/2014	12/01/2014	88030	919		ALLEGHENY CIR	D	Courtney, Goodman, Maverick / We checked + jetted
WF0250441	1	UTM	571202 Unstop Lin To Main	SSTD-9RNQXS 1414 cheyenne dr-10-16 w/co	SSTD-9RNQXS 1414 cheyenne dr-10-16 w/co	12/10/2014	12/10/2014	12/10/2014	12/10/2014	35281	1414		CHEYENNE DR	D	aper stoppage all clear. made contact.
		UTM	571202 Unstop Lin To Main	SSTD-9RNQXS 1414 cheyenne dr-10-16 w/co	SSTD-9RNQXS 1414 cheyenne dr-10-16 w/co	12/10/2014	12/10/2014	12/10/2014	12/10/2014	35281	1414		CHEYENNE DR	D	davis lanahan alexander cleaned towards main hit p
WF0250442	1	NSS	572100 Sewer No Stoppage	SSTD-9RNLYD 1621 nanatucket dr-10-16 no co	SSTD-9RNLYD 1621 nanatucket dr-10-16 no co	12/10/2014	12/10/2014	12/10/2014	12/10/2014	20731	1621		NANTUCKET DR	D	left before i returned

	NSS	572100 Sewer No Stoppage	SSTD-9RNLYD	1621 nanatucket dr-10-16 no co	SSTD-9RNLYD	1621 nanatucket dr-10-16 no co	12/10/2014	12/10/2014	12/10/2014	12/10/2014	20731	1621	NANTUCKET DR	D	ing no c/o claened main 500' hit no stoppage
	NSS	572100 Sewer No Stoppage	SSTD-9RNLYD	1621 nanatucket dr-10-16 no co	SSTD-9RNLYD	1621 nanatucket dr-10-16 no co	12/10/2014	12/10/2014	12/10/2014	12/10/2014	20731	1621	NANTUCKET DR	D	they davis lanahan alexander made contact after confirm
WF0250457	1 UTH	571201 Unstop Ln To House	EPUE-9RTJXA	- 1228 Dearborn Dr 10/16 w c/o	EPUE-9RTJXA	- 1228 Dearborn Dr 10/16 w c/o	12/15/2014	12/15/2014	12/15/2014	12/15/2014	30295	1228	DEARBORN DR	D	a stoppage had her flush came by ok
	UTH	571201 Unstop Ln To House	EPUE-9RTJXA	- 1228 Dearborn Dr 10/16 w c/o	EPUE-9RTJXA	- 1228 Dearborn Dr 10/16 w c/o	12/15/2014	12/15/2014	12/15/2014	12/15/2014	30295	1228	DEARBORN DR	D	Courtney Davis We jetted 15' towards the house it
WF0250463	1 UTH	571201 Unstop Ln To House	EPUE-9RSRGL	- 425 Hanbee St 10-16	EPUE-9RSRGL	- 425 Hanbee St 10-16	12/14/2014	12/14/2014	12/14/2014	12/14/2014	19461	425	HANBEE ST	D	used approx 15 gal H20
	UTH	571201 Unstop Ln To House	EPUE-9RSRGL	- 425 Hanbee St 10-16	EPUE-9RSRGL	- 425 Hanbee St 10-16	12/14/2014	12/14/2014	12/14/2014	12/14/2014	19461	425	HANBEE ST	D	Thompson Gerow jetted 20ft towards house un/s m/c
WF0250464	1 UTH	571201 Unstop Ln To House	SSIO-9RT2FA	- 518 Melrose Dr 10-16	SSIO-9RT2FA	- 518 Melrose Dr 10-16	12/14/2014	12/14/2014	12/14/2014	12/14/2014	20505	518	MELROSE DR	D	used approx 25 gal H20
	UTH	571201 Unstop Ln To House	SSIO-9RT2FA	- 518 Melrose Dr 10-16	SSIO-9RT2FA	- 518 Melrose Dr 10-16	12/14/2014	12/14/2014	12/14/2014	12/14/2014	20505	518	MELROSE DR	D	Thompson Gerow Jetted 30ft toward house un/s m/c.
WF0250466	1 NSS	572100 Sewer No Stoppage	SSIO-9RT29C	- 817 Ridgedale Dr 10-16	SSIO-9RT29C	- 817 Ridgedale Dr 10-16	12/14/2014	12/14/2014	12/14/2014	12/14/2014	29155	817	RIDGEDALE DR	D	c no city c/o. used approx 150 gal H2O
	NSS	572100 Sewer No Stoppage	SSIO-9RT29C	- 817 Ridgedale Dr 10-16	SSIO-9RT29C	- 817 Ridgedale Dr 10-16	12/14/2014	12/14/2014	12/14/2014	12/14/2014	29155	817	RIDGEDALE DR	D	Thompson Gerow Jetted 200ft city sewer main n/s m/
WF0250467	1 NSS	572100 Sewer No Stoppage	SSTD-9RQQWM	- 3203 Meadowwood Dr 10-16 no c/o	SSTD-9RQQWM	- 3203 Meadowwood Dr 10-16 no c/o	12/12/2014	12/12/2014	12/12/2014	12/12/2014	72356	3203	MEADOW WOOD DR	D	Ragan Ortiz jetted sewer main 150: made contact
WF0250470	1 SCP	571207 Sew customer prob	GBRK-9RS5C4	1212 Spruce Dr. - 10-16	GBRK-9RS5C4	1212 Spruce Dr. - 10-16	12/13/2014	12/13/2014	12/13/2014	12/13/2014	31031	1212	SPRUCE DR	D	approx x 20 gal H2O
	SCP	571207 Sew customer prob	GBRK-9RS5C4	1212 Spruce Dr. - 10-16	GBRK-9RS5C4	1212 Spruce Dr. - 10-16	12/13/2014	12/13/2014	12/13/2014	12/13/2014	31031	1212	SPRUCE DR	D	Thompson, Gerow - 25ft towards house n/s m/c. used
WF0250471	1 UTH	571201 Unstop Ln To House	GBRK-9RS68N	1226 Cofax Dr. - 10-16	GBRK-9RS68N	1226 Cofax Dr. - 10-16	12/13/2014	12/13/2014	12/13/2014	12/13/2014	30161	1226	COLFAX DR	D	approx 25 gall H20
	UTH	571201 Unstop Ln To House	GBRK-9RS68N	1226 Cofax Dr. - 10-16	GBRK-9RS68N	1226 Cofax Dr. - 10-16	12/13/2014	12/13/2014	12/13/2014	12/13/2014	30161	1226	COLFAX DR	D	Thompson, Gerow - 30ft toward house un/s m/c used
WF0250472	1 SCP	571207 Sew customer prob	MTOE-9RRLH3	908 St. Lukes - 10-16	MTOE-9RRLH3	908 St. Lukes - 10-16	12/13/2014	12/13/2014	12/13/2014	12/13/2014	2833	908	ST LUKES DR	D	c. - used approx 70 gal H20
	SCP	571207 Sew customer prob	MTOE-9RRLH3	908 St. Lukes - 10-16	MTOE-9RRLH3	908 St. Lukes - 10-16	12/13/2014	12/13/2014	12/13/2014	12/13/2014	2833	908	ST LUKES DR	D	Thompson, Gerow - jetted 25ft towards house n/s m/
WF0250473	1 GSS	572101 Sew. Grease Stop	MTOE-9RRLW6	2309 Clearlake Cir. - 10-17	MTOE-9RRLW6	2309 Clearlake Cir. - 10-17	12/13/2014	12/13/2014	12/13/2014	12/13/2014	4683	2309	CLEAR LAKE CIR	D	gal water to dilute sewer. Also used Bio-chem and.
	GSS	572101 Sew. Grease Stop	MTOE-9RRLW6	2309 Clearlake Cir. - 10-17	MTOE-9RRLW6	2309 Clearlake Cir. - 10-17	12/13/2014	12/13/2014	12/13/2014	12/13/2014	4683	2309	CLEAR LAKE CIR	D	of city sewer main. Lost 500gal sewer and used 700
	GSS	572101 Sew. Grease Stop	MTOE-9RRLW6	2309 Clearlake Cir. - 10-17	MTOE-9RRLW6	2309 Clearlake Cir. - 10-17	12/13/2014	12/13/2014	12/13/2014	12/13/2014	4683	2309	CLEAR LAKE CIR	D	Thompson, Gerow - main over flowing. Jetted 150ft
WF0250474	1 SCP	571207 Sew customer prob	SSTD-9RTN8W	518 Melrose Dr. - 10/16 w c/o	SSTD-9RTN8W	518 Melrose Dr. - 10/16 w c/o	12/15/2014	12/15/2014	12/15/2014	12/15/2014	20505	518	MELROSE DR	D	a internal problem.
	SCP	571207 Sew customer prob	SSTD-9RTN8W	518 Melrose Dr. - 10/16 w c/o	SSTD-9RTN8W	518 Melrose Dr. - 10/16 w c/o	12/15/2014	12/15/2014	12/15/2014	12/15/2014	20505	518	MELROSE DR	D	hit no stoppage had him flush noth8ing came by has
	SCP	571207 Sew customer prob	SSTD-9RTN8W	518 Melrose Dr. - 10/16 w c/o	SSTD-9RTN8W	518 Melrose Dr. - 10/16 w c/o	12/15/2014	12/15/2014	12/15/2014	12/15/2014	20505	518	MELROSE DR	D	Courtney, Davis - we jetted 25' towards the house
WF0250475	1 NSS	572100 Sewer No Stoppage	EPUE-9RTQ4J	1705 Nantucket Dr. - 10/16 n c/o	EPUE-9RTQ4J	1705 Nantucket Dr. - 10/16 n c/o	12/15/2014	12/15/2014	12/15/2014	12/15/2014	20737	1705	NANTUCKET DR	D	eft a note.
	NSS	572100 Sewer No Stoppage	EPUE-9RTQ4J	1705 Nantucket Dr. - 10/16 n c/o	EPUE-9RTQ4J	1705 Nantucket Dr. - 10/16 n c/o	12/15/2014	12/15/2014	12/15/2014	12/15/2014	20737	1705	NANTUCKET DR	D	Courtney, Davis - we jetted 250' hit no stoppage l
WF0250476	1 UTH	571201 Unstop Ln To House	SSTD-9ROJMQ	303 Wake Dr. - 10-16	SSTD-9ROJMQ	303 Wake Dr. - 10-16	12/12/2014	12/12/2014	12/12/2014	12/12/2014	25573	303	WAKE DR	D	e.
	UTH	571201 Unstop Ln To House	SSTD-9ROJMQ	303 Wake Dr. - 10-16	SSTD-9ROJMQ	303 Wake Dr. - 10-16	12/12/2014	12/12/2014	12/12/2014	12/12/2014	25573	303	WAKE DR	D	ntact. c/o located 30' North of south property lin
	UTH	571201 Unstop Ln To House	SSTD-9ROJMQ	303 Wake Dr. - 10-16	SSTD-9ROJMQ	303 Wake Dr. - 10-16	12/12/2014	12/12/2014	12/12/2014	12/12/2014	25573	303	WAKE DR	D	Ragan, Ortiz - unstopped towards house 20: made co
WF0250477	1 SCP	571207 Sew customer prob	SSTD-9RTQCJ	208 Pauline Dr. - 10-16 w c/o	SSTD-9RTQCJ	208 Pauline Dr. - 10-16 w c/o	12/15/2014	12/15/2014	12/15/2014	12/15/2014	2389	208	PAULINE DR	D	e. made contact 40 gallons
	SCP	571207 Sew customer prob	SSTD-9RTQCJ	208 Pauline Dr. - 10-16 w c/o	SSTD-9RTQCJ	208 Pauline Dr. - 10-16 w c/o	12/15/2014	12/15/2014	12/15/2014	12/15/2014	2389	208	PAULINE DR	D	Dacey, West - Jetted 30' towards house, no stoppag
WF0250478	1 SCP	571207 Sew customer prob	VSUM-9RTN6G	2120 E. Beltline Rd. - 10-16	VSUM-9RTN6G	2120 E. Beltline Rd. - 10-16	12/15/2014	12/15/2014	12/15/2014	12/15/2014	39773	2120 E	BELT LINE RD	D	ontact. 50 gallons.
	SCP	571207 Sew customer prob	VSUM-9RTN6G	2120 E. Beltline Rd. - 10-16	VSUM-9RTN6G	2120 E. Beltline Rd. - 10-16	12/15/2014	12/15/2014	12/15/2014	12/15/2014	39773	2120 E	BELT LINE RD	D	Dacey, West - Jetted main 50', no stoppage, made c
WF0250479	1 SCP	571207 Sew customer prob	SSTD-9RTM5Z	2023 Portsmouth - 10-16	SSTD-9RTM5Z	2023 Portsmouth - 10-16	12/15/2014	12/15/2014	12/15/2014	12/15/2014	44753	2023	PORTSMOUTH DR	D	ontact. 200 gallons.
	SCP	571207 Sew customer prob	SSTD-9RTM5Z	2023 Portsmouth - 10-16	SSTD-9RTM5Z	2023 Portsmouth - 10-16	12/15/2014	12/15/2014	12/15/2014	12/15/2014	44753	2023	PORTSMOUTH DR	D	Dacey, West - Jetted main 150' no stoppage, made c
WF0250480	1 FOS	572103 Sew.Forign Obj Stp	SSTD-9RTK45	205 Ocean Dr. - 10-16	SSTD-9RTK45	205 Ocean Dr. - 10-16	12/15/2014	12/15/2014	12/15/2014	12/15/2014	25647	205	OCEAN DR	D	verflow. Dilluted with 30 gallons water and 3 bott
	FOS	572103 Sew.Forign Obj Stp	SSTD-9RTK45	205 Ocean Dr. - 10-16	SSTD-9RTK45	205 Ocean Dr. - 10-16	12/15/2014	12/15/2014	12/15/2014	12/15/2014	25647	205	OCEAN DR	D	e Got call at 8:35am unstopped @ 8:50 30 gallons o
	FOS	572103 Sew.Forign Obj Stp	SSTD-9RTK45	205 Ocean Dr. - 10-16	SSTD-9RTK45	205 Ocean Dr. - 10-16	12/15/2014	12/15/2014	12/15/2014	12/15/2014	25647	205	OCEAN DR	D	Dacey, West - unstopped main @ 100'. Paper stoppag
WF0250481	1 OTH	573104 OTHER	SSTD-9ROMEL	1315 cavalier dr-check sewer main	SSTD-9ROMEL	1315 cavalier dr-check sewer main	12/12/2014	12/12/2014	12/12/2014	12/12/2014	88173	1315	CAVALIER DR	D	irs let rocky know
	OTH	573104 OTHER	SSTD-9ROMEL	1315 cavalier dr-check sewer main	SSTD-9ROMEL	1315 cavalier dr-check sewer main	12/12/2014	12/12/2014	12/12/2014	12/12/2014	88173	1315	CAVALIER DR	D	lanahan alexander plumbers hit main they made repa
WF0250483	1 SCP	571207 Sew customer prob	SSTD-9RUQXR	1106 woodland way-10/16 w c/o	SSTD-9RUQXR	1106 woodland way-10/16 w c/o	12/16/2014	12/16/2014	12/16/2014	12/16/2014	32119	1106	WOODLAND WAY	D	ections hit nothing had her flush came by ok
	SCP	571207 Sew customer prob	SSTD-9RUQXR	1106 woodland way-10/16 w c/o	SSTD-9RUQXR	1106 woodland way-10/16 w c/o	12/16/2014	12/16/2014	12/16/2014	12/16/2014	32119	1106	WOODLAND WAY	D	courtney davis brown we jetted the c/o in both dir
WF0250484	1 LDN	573102 Sew Pipe Locating	SSTD-9RNRGF	315 ridgeview dr sewer line locate	SSTD-9RNRGF	315 ridgeview dr sewer line locate	12/12/2014	12/12/2014	12/12/2014	12/12/2014	7441	315	RIDGEVIEW DR	D	brown goodman sewer line locate
WF0250498	1 OTH	573104 OTHER	SNAA-9RWADW	1260 columbia dr-c/o maint	SNAA-9RWADW	1260 columbia dr-c/o maint	12/12/2014	12/12/2014	12/12/2014	12/12/2014	52183	1260	COLUMBIA DR	D	y were accessible, level, etc all good
	OTH	573104 OTHER	SNAA-9RWADW	1260 columbia dr-c/o maint	SNAA-9RWADW	1260 columbia dr-c/o maint	12/12/2014	12/12/2014	12/12/2014	12/12/2014	52183	1260	COLUMBIA DR	D	ragan ortiz checked c/o's on list to make sure the
WF0250499	1 OTH	573104 OTHER	SNAA-9RWAFX	1260 columbia dr-c/o maint	SNAA-9RWAFX	1260 columbia dr-c/o maint	12/15/2014	12/15/2014	12/15/2014	12/15/2014	52183	1260	COLUMBIA DR	D	dacey west cleanout maintenance from list
WF0250500	1 UTH	571201 Unstop Ln To House	SNAA-9RWAHO	616 terrace dr-10-16 with c/o	SNAA-9RWAHO	616 terrace dr-10-16 with c/o	12/12/2014	12/12/2014	12/12/2014	12/12/2014	37353	616	TERRACE DR	D	ct
	UTH	571201 Unstop Ln To House	SNAA-9RWAHO	616 terrace dr-10-16 with c/o	SNAA-9RWAHO	616 terrace dr-10-16 with c/o	12/12/2014	12/12/2014	12/12/2014	12/12/2014	37353	616	TERRACE DR	D	ragan ortiz unstopped towards house 15' made conta
WF0250501	1 SFM	573105 Sew Read Flow Mtrs	SNAA-9RWAKR	n jupiter rd 2300-read flow meter	SNAA-9RWAKR	n jupiter rd 2300-read flow meter	12/12/2014	12/12/2014	12/12/2014	12/12/2014	66761	0 N	JUPITER RD	D	dacey west read the flow meter reading: 119079.83
WF0250504	1 6302	566302 Main Cleaning	SNAA-9RWASV	1260 columbia dr-cleaning of sm	SNAA-9RWASV	1260 columbia dr-cleaning of sm	12/15/2014	12/15/2014	12/15/2014	12/15/2014	52183	1260	COLUMBIA DR	D	of water
	6302	566302 Main Cleaning	SNAA-9RWASV	1260 columbia dr-cleaning of sm	SNAA-9RWASV	1260 columbia dr-cleaning of sm	12/15/2014	12/15/2014	12/15/2014	12/15/2014	52183	1260	COLUMBIA DR	D	stanton buchanan cleaned s/m 12770 523' 2000 gals
WF0250505	1 6301	566301 Insp-ProbDetection	SNAA-9RWAUT	700 s sherman st-tv inspection	SNAA-9RWAUT	700 s sherman st-tv inspection	12/15/2014	12/15/2014	12/15/2014	12/15/2014	0	0		D	stanton buchanan televised s/m 12770
WF0250514	1 RCS	572401 Jet Routine Clean	MTOE-9RWDGN	/ 1260 Columbia Dr / trouble mains	MTOE-9RWDGN	/ 1260 Columbia Dr / trouble mains	12/15/2014	12/15/2014	12/15/2014	12/15/2014	0	0		D	Courtney, Davis / We jetted trouble mains 2,580'
WF0250515	1 SMS	571206 Site Maintenance	MTOE-9RWDHT	/ 1260 Columbia Dr / site maint	MTOE-9RWDHT	/ 1260 Columbia Dr / site maint	12/16/2014	12/16/2014	12/16/2014	12/16/2014	0	0		D	Courtney, Davis, Brown / We raised c/o up to grade

WF0250548	1	RSS	572102 Sewer Root Stoppage	SANN-9RUKC4	1700 Jay Ell Dr. - 10-17 @ MH	SANN-9RUKC4	1700 Jay Ell Dr. - 10-17 @ MH	12/16/2014	12/16/2014	12/16/2014	12/16/2014	0	0		D	20 Gal Lost, flowed FH w/dechlor tabs Dispatched a
		RSS	572102 Sewer Root Stoppage	SANN-9RUKC4	1700 Jay Ell Dr. - 10-17 @ MH	SANN-9RUKC4	1700 Jay Ell Dr. - 10-17 @ MH	12/16/2014	12/16/2014	12/16/2014	12/16/2014	0	0		D	low achieved @ 9:24 am dispatched @ 8:39 am , 13,8
		RSS	572102 Sewer Root Stoppage	SANN-9RUKC4	1700 Jay Ell Dr. - 10-17 @ MH	SANN-9RUKC4	1700 Jay Ell Dr. - 10-17 @ MH	12/16/2014	12/16/2014	12/16/2014	12/16/2014	0	0		D	Eskridge, Ortiz - Jetted 450' several times full f
WF0250549	1	SOC	573100Sew Odor Cmpln Insp	SSTD-9RUSW6	1000 E. Beltline Rd. - sewer odor.	SSTD-9RUSW6	1000 E. Beltline Rd. - sewer odor.	12/16/2014	12/16/2014	12/16/2014	12/16/2014	24953	1000 E	BELT LINE RD	D	00'
		SOC	573100Sew Odor Cmpln Insp	SSTD-9RUSW6	1000 E. Beltline Rd. - sewer odor.	SSTD-9RUSW6	1000 E. Beltline Rd. - sewer odor.	12/16/2014	12/16/2014	12/16/2014	12/16/2014	24953	1000 E	BELT LINE RD	D	ce Miller, cleared main. used approx 700 gal H20 3
		SOC	573100Sew Odor Cmpln Insp	SSTD-9RUSW6	1000 E. Beltline Rd. - sewer odor.	SSTD-9RUSW6	1000 E. Beltline Rd. - sewer odor.	12/16/2014	12/16/2014	12/16/2014	12/16/2014	24953	1000 E	BELT LINE RD	D	Gerow, Thompson - jetted main hole in front of Bru
WF0250550	1	UTM	571202 Unstop Lin To Main	SSTD-9RTJK4	106 Dover Dr. - 10/16 n c/o	SSTD-9RTJK4	106 Dover Dr. - 10/16 n c/o	12/15/2014	12/15/2014	12/15/2014	12/15/2014	29519	106	DOVER DR	D	it a stoppage had him flush came by OK.
		UTM	571202 Unstop Lin To Main	SSTD-9RTJK4	106 Dover Dr. - 10/16 n c/o	SSTD-9RTJK4	106 Dover Dr. - 10/16 n c/o	12/15/2014	12/15/2014	12/15/2014	12/15/2014	29519	106	DOVER DR	D	Courtney, Davis - we jetted 25' towards the main h
WF0250551	1	OTH	573104 OTHER	SSTD-9RVSHV	101 W. Campbell Rd. - hit line	SSTD-9RVSHV	101 W. Campbell Rd. - hit line	12/17/2014	12/17/2014	12/17/2014	12/17/2014	75573	101 W	CAMPBELL RD	D	d no contractors around. Made contact with Potbell
		OTH	573104 OTHER	SSTD-9RVSHV	101 W. Campbell Rd. - hit line	SSTD-9RVSHV	101 W. Campbell Rd. - hit line	12/17/2014	12/17/2014	12/17/2014	12/17/2014	75573	101 W	CAMPBELL RD	D	e turns out to be a sewer line from Potbellys foun
		OTH	573104 OTHER	SSTD-9RVSHV	101 W. Campbell Rd. - hit line	SSTD-9RVSHV	101 W. Campbell Rd. - hit line	12/17/2014	12/17/2014	12/17/2014	12/17/2014	75573	101 W	CAMPBELL RD	D	Courtney, Brown - was called in as a hit water lin
WF0250552	1	SCP	571207 Sew customer prob	GBRK-9RV4RD	802 Woodway Ln. - 10-16	GBRK-9RV4RD	802 Woodway Ln. - 10-16	12/16/2014	12/16/2014	12/16/2014	12/16/2014	39717	802	WOODWAY LN	D	.
		SCP	571207 Sew customer prob	GBRK-9RV4RD	802 Woodway Ln. - 10-16	GBRK-9RV4RD	802 Woodway Ln. - 10-16	12/16/2014	12/16/2014	12/16/2014	12/16/2014	39717	802	WOODWAY LN	D	Thompson, Gerow - Jetted 20ft toward house n/s m/c
WF0250553	1	UTH	571201 Unstop Ln To House	SSTD-9RVQ2Y	309 Pittman St. - 10-16	SSTD-9RVQ2Y	309 Pittman St. - 10-16	12/17/2014	12/17/2014	12/17/2014	12/17/2014	23833	309	PITTMAN ST	D	Wittenback, Gerow - unst. T/H M/C
WF0250554	1	SCP	571207 Sew customer prob	SSIO-9RVQCL	1612 Baltimore Dr. - 10-16	SSIO-9RVQCL	1612 Baltimore Dr. - 10-16	12/17/2014	12/17/2014	12/17/2014	12/17/2014	47077	1612	BALTIMORE DR	D	Wittenback, Gerow - T/H N/S M/C
WF0250555	1	UTM	571202 Unstop Lin To Main	MTOE-9RRQTM	- 751 James Dr 10-16	MTOE-9RRQTM	- 751 James Dr 10-16	12/13/2014	12/13/2014	12/13/2014	12/13/2014	28685	751	JAMES DR	D	prox 5gal H2O
		UTM	571202 Unstop Lin To Main	MTOE-9RRQTM	- 751 James Dr 10-16	MTOE-9RRQTM	- 751 James Dr 10-16	12/13/2014	12/13/2014	12/13/2014	12/13/2014	28685	751	JAMES DR	D	Thompson Gerow 10ft towards main v n/s m/c used ap
WF0250557	1	NSS	572100 Sewer No Stoppage	BSTS-9RR2DW	- 1153 Shadyglen Cit 10-16	BSTS-9RR2DW	- 1153 Shadyglen Cit 10-16	12/12/2014	12/12/2014	12/12/2014	12/12/2014	11735	1153	SHADYGLEN CIR	D	ft E of city main n/s used approx 150 gal H2O
		NSS	572100 Sewer No Stoppage	BSTS-9RR2DW	- 1153 Shadyglen Cit 10-16	BSTS-9RR2DW	- 1153 Shadyglen Cit 10-16	12/12/2014	12/12/2014	12/12/2014	12/12/2014	11735	1153	SHADYGLEN CIR	D	Thompson Gerow no c/o notified resident jetted 250
WF0250559	1	UTM	571202 Unstop Lin To Main	JGES-9RVQAP	/ 908 Warfield Way / 10/16 w c/o	JGES-9RVQAP	/ 908 Warfield Way / 10/16 w c/o	12/17/2014	12/17/2014	12/17/2014	12/17/2014	32301	908	WARFIELD WAY	D	it a stoppage got it to drain + left a note
		UTM	571202 Unstop Lin To Main	JGES-9RVQAP	/ 908 Warfield Way / 10/16 w c/o	JGES-9RVQAP	/ 908 Warfield Way / 10/16 w c/o	12/17/2014	12/17/2014	12/17/2014	12/17/2014	32301	908	WARFIELD WAY	D	Courtney, Brown / We jetted 10' towards the main h
WF0250560	1	SCP	571207 Sew customer prob	RGLR-9RVNM5	/ 1209 Northlake Dr / 10/16 W c/o	RGLR-9RVNM5	/ 1209 Northlake Dr / 10/16 W c/o	12/17/2014	12/17/2014	12/17/2014	12/17/2014	30947	1209	NORTHLAKE DR	D	t no stoppage left a note telling what we found
		SCP	571207 Sew customer prob	RGLR-9RVNM5	/ 1209 Northlake Dr / 10/16 W c/o	RGLR-9RVNM5	/ 1209 Northlake Dr / 10/16 W c/o	12/17/2014	12/17/2014	12/17/2014	12/17/2014	30947	1209	NORTHLAKE DR	D	Courtney, Brown / We went 25' towards the house hi
WF0250561	1	OTH	573104 OTHER	MTOE-9RXDPM	/ 1700 Jay El Dr / Aerate Creek	MTOE-9RXDPM	/ 1700 Jay El Dr / Aerate Creek	12/16/2014	12/16/2014	12/16/2014	12/16/2014	7981	1700	JAY ELL DR	D	r Sewer overflow
		OTH	573104 OTHER	MTOE-9RXDPM	/ 1700 Jay El Dr / Aerate Creek	MTOE-9RXDPM	/ 1700 Jay El Dr / Aerate Creek	12/16/2014	12/16/2014	12/16/2014	12/16/2014	7981	1700	JAY ELL DR	D	Eskridge, Ortiz / Use 4" pump to Aerate Creek afte
WF0250580	1	6301	566301 Insp-ProbDetection	MTOE-9RYFPT	/ 748 S Sherman St / TV inspection	MTOE-9RYFPT	/ 748 S Sherman St / TV inspection	12/17/2014	12/17/2014	12/17/2014	12/17/2014	0	0		D	Stanton, Moore, Rabe / Teleised S/M 12770
WF0250582	1	6302	566302 Main Cleaning	MTOE-9RYFSK	/ 1260 Columbia Dr / Cleaned S/M	MTOE-9RYFSK	/ 1260 Columbia Dr / Cleaned S/M	12/18/2014	12/18/2014	12/18/2014	12/18/2014	0	0		D	als of water
		6302	566302 Main Cleaning	MTOE-9RYFSK	/ 1260 Columbia Dr / Cleaned S/M	MTOE-9RYFSK	/ 1260 Columbia Dr / Cleaned S/M	12/18/2014	12/18/2014	12/18/2014	12/18/2014	0	0		D	Stanton, Moore, Andrews / Cleaned S/M 12770 2000 G
WF0250583	1	6301	566301 Insp-ProbDetection	MTOE-9RYFTN	/ 748 S Sherman St / TV inspection	MTOE-9RYFTN	/ 748 S Sherman St / TV inspection	12/18/2014	12/18/2014	12/18/2014	12/18/2014	0	0		D	mpleted
		6301	566301 Insp-ProbDetection	MTOE-9RYFTN	/ 748 S Sherman St / TV inspection	MTOE-9RYFTN	/ 748 S Sherman St / TV inspection	12/18/2014	12/18/2014	12/18/2014	12/18/2014	0	0		D	Stanton, Moore, Andrews / Televised S/M 12770 Co
WF0250584	1	LDN	573102 Sew Pipe Locating	MTOE-9RYFUT	/ 3306 Canyon Creek Dr / line locate	MTOE-9RYFUT	/ 3306 Canyon Creek Dr / line locate	12/17/2014	12/17/2014	12/17/2014	12/17/2014	5581	3306	CANYON CREEK DR	D	Courtney, Brown / We did a emergency line locate
WF0250587	1	OTH	573104 OTHER	MTOE-9RYFYF	/ 217 Canyon Valley Dr / locate c/o	MTOE-9RYFYF	/ 217 Canyon Valley Dr / locate c/o	12/18/2014	12/18/2014	12/18/2014	12/18/2014	24519	217	CANYON VALLEY DR	D	21' W of E PL
		OTH	573104 OTHER	MTOE-9RYFYF	/ 217 Canyon Valley Dr / locate c/o	MTOE-9RYFYF	/ 217 Canyon Valley Dr / locate c/o	12/18/2014	12/18/2014	12/18/2014	12/18/2014	24519	217	CANYON VALLEY DR	D	he has a drain line up by his house not a c/o.
		OTH	573104 OTHER	MTOE-9RYFYF	/ 217 Canyon Valley Dr / locate c/o	MTOE-9RYFYF	/ 217 Canyon Valley Dr / locate c/o	12/18/2014	12/18/2014	12/18/2014	12/18/2014	24519	217	CANYON VALLEY DR	D	Courtney, Davis / We located the c/o at the curb,
WF0250588	1	SMS	571206 Site Maintenance	MTOE-9RYFZR	/ 1260 Columbia Dr / site maint	MTOE-9RYFZR	/ 1260 Columbia Dr / site maint	12/18/2014	12/18/2014	12/18/2014	12/18/2014	0	0		D	de
		SMS	571206 Site Maintenance	MTOE-9RYFZR	/ 1260 Columbia Dr / site maint	MTOE-9RYFZR	/ 1260 Columbia Dr / site maint	12/18/2014	12/18/2014	12/18/2014	12/18/2014	0	0		D	Courtney, Davis, Lanahan / We raised c/o up to gra
WF0250604	1	SCP	571207 Sew customer prob	SSTD-9RVPZK	- 1122 Overlake Dr 10/16 w c/o	SSTD-9RVPZK	- 1122 Overlake Dr 10/16 w c/o	12/17/2014	12/17/2014	12/17/2014	12/17/2014	22319	1122	OVERLAKE DR	D	no stoppage had her flush came by ok
		SCP	571207 Sew customer prob	SSTD-9RVPZK	- 1122 Overlake Dr 10/16 w c/o	SSTD-9RVPZK	- 1122 Overlake Dr 10/16 w c/o	12/17/2014	12/17/2014	12/17/2014	12/17/2014	22319	1122	OVERLAKE DR	D	Courtney Brown we jetted 20' towards the house hit
WF0250618	1	6301	566301 Insp-ProbDetection	SNAA-9RZBED	812 s sherman st-tv inspection	SNAA-9RZBED	812 s sherman st-tv inspection	12/17/2014	12/17/2014	12/17/2014	12/17/2014	62209	812 S	SHERMAN ST	D	stanton moore rabe televised s/m 12769 completed
WF0250619	1	6301	566301 Insp-ProbDetection	SNAA-9RZBK8	748 s sherman st-tv inspection	SNAA-9RZBK8	748 s sherman st-tv inspection	12/17/2014	12/17/2014	12/17/2014	12/17/2014	17467	748 S	SHERMAN ST	D	stanton moore rabe televised s/m 12876 completed
WF0250623	1	LDN	573102 Sew Pipe Locating	SNAA-9RZC7M	711 palmer pl-line locates	SNAA-9RZC7M	711 palmer pl-line locates	12/18/2014	12/18/2014	12/18/2014	12/18/2014	28581	711	PALMER PL	D	brown m rabe locate sewer in front + rear
WF0250634	1	UTH	571201 Unstop Ln To House	BSTS-9RX7U2	- 3228 Forestbrook Dr - 10-16	BSTS-9RX7U2	- 3228 Forestbrook Dr - 10-16	12/18/2014	12/18/2014	12/18/2014	12/18/2014	74298	3228	FORESTBROOK DR	D	s house to unstop. Used approx 10 gal H2O.
		UTH	571201 Unstop Ln To House	BSTS-9RX7U2	- 3228 Forestbrook Dr - 10-16	BSTS-9RX7U2	- 3228 Forestbrook Dr - 10-16	12/18/2014	12/18/2014	12/18/2014	12/18/2014	74298	3228	FORESTBROOK DR	D	in line. Had to go threw residents clean out by hi
		UTH	571201 Unstop Ln To House	BSTS-9RX7U2	- 3228 Forestbrook Dr - 10-16	BSTS-9RX7U2	- 3228 Forestbrook Dr - 10-16	12/18/2014	12/18/2014	12/18/2014	12/18/2014	74298	3228	FORESTBROOK DR	D	Thompson, Gerow, Could not get past possible bend
WF0250639	1	UTH	571201 Unstop Ln To House	SSTD-9RUT33	- 1103 Pueblo Dr - 10-16	SSTD-9RUT33	- 1103 Pueblo Dr - 10-16	12/16/2014	12/16/2014	12/16/2014	12/16/2014	35923	1103	PUEBLO DR	D	empty.
		UTH	571201 Unstop Ln To House	SSTD-9RUT33	- 1103 Pueblo Dr - 10-16	SSTD-9RUT33	- 1103 Pueblo Dr - 10-16	12/16/2014	12/16/2014	12/16/2014	12/16/2014	35923	1103	PUEBLO DR	D	/C used approx 20 gal H2O had to fill truck up was
		UTH	571201 Unstop Ln To House	SSTD-9RUT33	- 1103 Pueblo Dr - 10-16	SSTD-9RUT33	- 1103 Pueblo Dr - 10-16	12/16/2014	12/16/2014	12/16/2014	12/16/2014	35923	1103	PUEBLO DR	D	Thompson, Gerow, Jetted 25 ft towards house Un/S M
WF0250641	1	SCP	571207 Sew customer prob	SSTD-9RVSCF	- 604 West Shore Dr - 10-16	SSTD-9RVSCF	- 604 West Shore Dr - 10-16	12/17/2014	12/17/2014	12/17/2014	12/17/2014	34567	604	WEST SHORE DR	D	C used approx 15 gals H2O
		SCP	571207 Sew customer prob	SSTD-9RVSCF	- 604 West Shore Dr - 10-16	SSTD-9RVSCF	- 604 West Shore Dr - 10-16	12/17/2014	12/17/2014	12/17/2014	12/17/2014	34567	604	WEST SHORE DR	D	Thompson, Gerow, Jetted 25 ft towards house N/S M/
WF0250645	1	OTH	573104 OTHER	GBRK-9RYSP5	- 1214 Dumont Dr - Water running in al	GBRK-9RYSP5	- 1214 Dumont Dr - Water running in al	12/20/2014	12/20/2014	12/20/2014	12/20/2014	29899	1214	DUMONT DR	D	d them to stop. Notified SCADA.
		OTH	573104 OTHER	GBRK-9RYSP5	- 1214 Dumont Dr - Water running in al	GBRK-9RYSP5	- 1214 Dumont Dr - Water running in al	12/20/2014	12/20/2014	12/20/2014	12/20/2014	29899	1214	DUMONT DR	D	Young, 404 Dover draining pool. Made contact & tol
WF0250646	1	UTM	571202 Unstop Lin To Main	GBRK-9RYU39	- 403 Shadywood Ln - 10-16	GBRK-9RYU39	- 403 Shadywood Ln - 10-16	12/20/2014	12/20/2014	12/20/2014	12/20/2014	22493	403	SHADYWOOD LN	D	er 20 g
		UTM	571202 Unstop Lin To Main	GBRK-9RYU39	- 403 Shadywood Ln - 10-16	GBRK-9RYU39	- 403 Shadywood Ln - 10-16	12/20/2014	12/20/2014	12/20/2014	12/20/2014	22493	403	SHADYWOOD LN	D	Young, West, Unstopped towards main about 20', Wat
WF0250647	1	UTH	571201 Unstop Ln To House	MTOE-9RYNVG	- 715 Westwood Dr - sewer odor	MTOE-9RYNVG	- 715 Westwood Dr - sewer odor	12/20/2014	12/20/2014	12/20/2014	12/20/2014	29333	715	WESTWOOD DR	D	Young, West, Jetted 25' no stoppage, Water 25 g

WF0250649	1	GSS	572101 Sew. Grease Stop	MTOE-9RYJEA - 400 Canyon Creek Dr - 10-16	MTOE-9RYJEA - 400 Canyon Creek Dr - 10-16	12/20/2014	12/20/2014	12/20/2014	12/20/2014	11065	400	CANYON CREEK DR	D	main. That section of mains has been replaced.
		GSS	572101 Sew. Grease Stop	MTOE-9RYJEA - 400 Canyon Creek Dr - 10-16	MTOE-9RYJEA - 400 Canyon Creek Dr - 10-16	12/20/2014	12/20/2014	12/20/2014	12/20/2014	11065	400	CANYON CREEK DR	D	Wittenback, West, Unst main, M/C Need to televise
WF0250664	1	UTH	571201 Unstop Ln To House	DISY-9S26SH 1238 seminole dr-10-16	DISY-9S26SH 1238 seminole dr-10-16	12/21/2014	12/22/2014	12/21/2014	12/22/2014	35649	1238	SEMINOLE DR	D	flow water 600g
		UTH	571201 Unstop Ln To House	DISY-9S26SH 1238 seminole dr-10-16	DISY-9S26SH 1238 seminole dr-10-16	12/21/2014	12/22/2014	12/21/2014	12/22/2014	35649	1238	SEMINOLE DR	D	no stoppage residents line may run flat. not good
		UTH	571201 Unstop Ln To House	DISY-9S26SH 1238 seminole dr-10-16	DISY-9S26SH 1238 seminole dr-10-16	12/21/2014	12/22/2014	12/21/2014	12/22/2014	35649	1238	SEMINOLE DR	D	young west jetted lateral no stoppage jetted main
WF0250667	1	UTH	571201 Unstop Ln To House	SNAA-9RZP5H 2707 garden springs dr-10-16	SNAA-9RZP5H 2707 garden springs dr-10-16	12/21/2014	12/21/2014	12/21/2014	12/21/2014	42643	2707	GARDEN SPRINGS DR	D	young west unstopped about 10' into yard water 20g
WF0250671	1	SOC	573100Sew Odor Cmpln Insp	BSTS-9RR685 1000 blk e belt line rd-sewer odor	BSTS-9RR685 1000 blk e belt line rd-sewer odor	12/12/2014	12/12/2014	12/12/2014	12/12/2014	0	0		D	on trouble mains list was the one we jetted. full
		SOC	573100Sew Odor Cmpln Insp	BSTS-9RR685 1000 blk e belt line rd-sewer odor	BSTS-9RR685 1000 blk e belt line rd-sewer odor	12/12/2014	12/12/2014	12/12/2014	12/12/2014	0	0		D	earched for stinky sewer no manholes holding. main
		SOC	573100Sew Odor Cmpln Insp	BSTS-9RR685 1000 blk e belt line rd-sewer odor	BSTS-9RR685 1000 blk e belt line rd-sewer odor	12/12/2014	12/12/2014	12/12/2014	12/12/2014	0	0		D	thompson gerow jetted 250 ft of city sewer main. s
WF0250675	1	NSS	572100 Sewer No Stoppage	SNAA-9RZNNK / 1008 Wake Dr / Sewer Odor	SNAA-9RZNNK / 1008 Wake Dr / Sewer Odor	12/21/2014	12/21/2014	12/21/2014	12/21/2014	25875	1008	WAKE DR	D	ed until unstopping. Sewer smell strong but starti
		NSS	572100 Sewer No Stoppage	SNAA-9RZNNK / 1008 Wake Dr / Sewer Odor	SNAA-9RZNNK / 1008 Wake Dr / Sewer Odor	12/21/2014	12/21/2014	12/21/2014	12/21/2014	25875	1008	WAKE DR	D	anhole @ Francis Way And Crystal Ct. holding. Jett
		NSS	572100 Sewer No Stoppage	SNAA-9RZNNK / 1008 Wake Dr / Sewer Odor	SNAA-9RZNNK / 1008 Wake Dr / Sewer Odor	12/21/2014	12/21/2014	12/21/2014	12/21/2014	25875	1008	WAKE DR	D	Young, West / Sewer smell in whole area. Found A m
WF0250683	1	CON	571100 Instal 2Way ClnOut	SSTD-9S3JJB	SSTD-9S3JJB	12/23/2014	12/23/2014	12/23/2014	01/12/2015	37213	529	ROYAL CREST DR	R	Dacey, Ragan, West, installed 2 way c/o 23' WoE pr
		CON	571100 Instal 2Way ClnOut	SSTD-9S3JJB	SSTD-9S3JJB	12/23/2014	12/23/2014	12/23/2014	01/12/2015	37213	529	ROYAL CREST DR	R	operty line 5x18 concrete alley left 4 cades - s
		CON	571100 Instal 2Way ClnOut	SSTD-9S3JJB	SSTD-9S3JJB	12/23/2014	12/23/2014	12/23/2014	01/12/2015	37213	529	ROYAL CREST DR	R	s
WF0250686	1	CON	571100 Instal 2Way ClnOut	SSTD-9S3JNG	SSTD-9S3JNG	12/23/2014		12/23/2014		20737	1705	NANTUCKET DR	.	.
WF0250700	1	6302	566302 Main Cleaning	EPUE-9S3KPX - 1260 Columbia Dr - cleaning of S/M's	EPUE-9S3KPX - 1260 Columbia Dr - cleaning of S/M's	12/17/2014	12/17/2014	12/17/2014	12/17/2014	52183	1260	COLUMBIA DR	D	f water
		6302	566302 Main Cleaning	EPUE-9S3KPX - 1260 Columbia Dr - cleaning of S/M's	EPUE-9S3KPX - 1260 Columbia Dr - cleaning of S/M's	12/17/2014	12/17/2014	12/17/2014	12/17/2014	52183	1260	COLUMBIA DR	D	/M 12876 - 461.8, S/M - 12769 - 457.8, 2500 gals o
		6302	566302 Main Cleaning	EPUE-9S3KPX - 1260 Columbia Dr - cleaning of S/M's	EPUE-9S3KPX - 1260 Columbia Dr - cleaning of S/M's	12/17/2014	12/17/2014	12/17/2014	12/17/2014	52183	1260	COLUMBIA DR	D	Stanton, Moore, Rabe, Cleaned S/M 12770 - 498.4, S
WF0250707	1	UTM	571202 Unstop Lin To Main	SSIO-9S22JD - 324 Crestover Dr - 10-16 w C/O	SSIO-9S22JD - 324 Crestover Dr - 10-16 w C/O	12/21/2014	12/21/2014	12/21/2014	12/21/2014	10943	324	CRESTOVER DR	D	. water 500 g
		UTM	571202 Unstop Lin To Main	SSIO-9S22JD - 324 Crestover Dr - 10-16 w C/O	SSIO-9S22JD - 324 Crestover Dr - 10-16 w C/O	12/21/2014	12/21/2014	12/21/2014	12/21/2014	10943	324	CRESTOVER DR	D	Young, West, Ran lateral & main both had stoppages
WF0250708	1	CON	571100 Instal 2Way ClnOut	SSTD-9S3MDH	SSTD-9S3MDH	12/23/2014	12/23/2014	12/23/2014	03/10/2015	71941	4429	BECK DR	R	Eskridge, Ortiz, Gerow, Alexander, installed 2 wc/
		CON	571100 Instal 2Way ClnOut	SSTD-9S3MDH	SSTD-9S3MDH	12/23/2014	12/23/2014	12/23/2014	03/10/2015	71941	4429	BECK DR	R	o 30' EoW 5x10 sidewalk cut 4 baracades - ss
WF0250709	1	UTM	571202 Unstop Lin To Main	SSIO-9RZUWC - 751 James Dr - 10-16 w C/O	SSIO-9RZUWC - 751 James Dr - 10-16 w C/O	12/21/2014	12/21/2014	12/21/2014	12/21/2014	28685	751	JAMES DR	D	r 12 g
		UTM	571202 Unstop Lin To Main	SSIO-9RZUWC - 751 James Dr - 10-16 w C/O	SSIO-9RZUWC - 751 James Dr - 10-16 w C/O	12/21/2014	12/21/2014	12/21/2014	12/21/2014	28685	751	JAMES DR	D	Young, West, Unstopped towards main about 6'. wate
WF0250710	1	UTH	571201 Unstop Ln To House	SSIO-9S2VV7 - 6 Harper's Ferry - 10-16 w C/O	SSIO-9S2VV7 - 6 Harper's Ferry - 10-16 w C/O	12/22/2014	12/22/2014	12/22/2014	12/22/2014	10491	6	HARPER'S FERRY	D	ter 10 g
		UTH	571201 Unstop Ln To House	SSIO-9S2VV7 - 6 Harper's Ferry - 10-16 w C/O	SSIO-9S2VV7 - 6 Harper's Ferry - 10-16 w C/O	12/22/2014	12/22/2014	12/22/2014	12/22/2014	10491	6	HARPER'S FERRY	D	Young, West, Unstopped towards house about 10'. Wa
WF0250715	1	SCP	571207 Sew customer prob	DISY-9S37W2 - 4429 Beck Dr - 10-16	DISY-9S37W2 - 4429 Beck Dr - 10-16	12/22/2014	12/23/2014	12/22/2014	12/23/2014	71941	4429	BECK DR	D	Hius issues are at or near city trap.
		SCP	571207 Sew customer prob	DISY-9S37W2 - 4429 Beck Dr - 10-16	DISY-9S37W2 - 4429 Beck Dr - 10-16	12/22/2014	12/23/2014	12/22/2014	12/23/2014	71941	4429	BECK DR	D	lowing good) Told resident about city C/O program.
		SCP	571207 Sew customer prob	DISY-9S37W2 - 4429 Beck Dr - 10-16	DISY-9S37W2 - 4429 Beck Dr - 10-16	12/22/2014	12/23/2014	12/22/2014	12/23/2014	71941	4429	BECK DR	D	Young, West, Has no city C/O. Checked city main (F
WF0250719	1	OTH	573104 OTHER	MTOE-9S4FNN / 818 Westwood Dr / Check for c/o	MTOE-9S4FNN / 818 Westwood Dr / Check for c/o	12/19/2014	12/19/2014	12/19/2014	12/19/2014	29187	818	WESTWOOD DR	D	c/o
		OTH	573104 OTHER	MTOE-9S4FNN / 818 Westwood Dr / Check for c/o	MTOE-9S4FNN / 818 Westwood Dr / Check for c/o	12/19/2014	12/19/2014	12/19/2014	12/19/2014	29187	818	WESTWOOD DR	D	Brown, Smith, M. Rabe / 818 Westwood dose not have
WF0250722	1	SMS	571206 Site Maintenance	MTOE-9S4FU7 / 1260 Columbia Dr / site maint	MTOE-9S4FU7 / 1260 Columbia Dr / site maint	12/19/2014	12/19/2014	12/19/2014	12/19/2014	0	0		D	de
		SMS	571206 Site Maintenance	MTOE-9S4FU7 / 1260 Columbia Dr / site maint	MTOE-9S4FU7 / 1260 Columbia Dr / site maint	12/19/2014	12/19/2014	12/19/2014	12/19/2014	0	0		D	Courtney, Davis, Lanahan / We raised C/O up to gra
WF0250728	1	SFM	573105 Sew Read Flow Mtrs	MTOE-9S5FBA / 2400 N Jupiter Rd / Read flow M+R	MTOE-9S5FBA / 2400 N Jupiter Rd / Read flow M+R	12/19/2014	12/19/2014	12/19/2014	12/19/2014	66763	0 N	JUPITER RD	D	Eskridge, Ortiz / R - 126808
WF0250729	1	NSS	572100 Sewer No Stoppage	MTOE-9S5FCH ./ 1350 E Campbell Rd / Jet trouble ma	MTOE-9S5FCH ./ 1350 E Campbell Rd / Jet trouble ma	12/19/2014	12/19/2014	12/19/2014	12/19/2014	40241	1350 E	CAMPBELL RD	D	Eskridge, Ortiz / Jetted main from trouble list
WF0250730	1	OTH	573104 OTHER	MTOE-9S5FDK / 1260 Columbia Dr / C/O Maintenance	MTOE-9S5FDK / 1260 Columbia Dr / C/O Maintenance	12/19/2014	12/19/2014	12/19/2014	12/19/2014	0	0		D	Eskridge, Ortiz / Checked C/O's from list
WF0250734	1	PMS	572400 Jet Trouble Main	MTOE-9S5FJS / 1260 Columbia Dr / Trouble main list	MTOE-9S5FJS / 1260 Columbia Dr / Trouble main list	12/19/2014	12/19/2014	12/19/2014	12/19/2014	0	0		D	Goodman, Alexander / Trouble main list
WF0250737	1	UTH	571201 Unstop Ln To House	SSTD-9S3TPP - 431 Hanbee St - 10-16 C/O alley	SSTD-9S3TPP - 431 Hanbee St - 10-16 C/O alley	12/23/2014	12/23/2014	12/23/2014	12/23/2014	19455	431	HANBEE ST	D	Water 25g
		UTH	571201 Unstop Ln To House	SSTD-9S3TPP - 431 Hanbee St - 10-16 C/O alley	SSTD-9S3TPP - 431 Hanbee St - 10-16 C/O alley	12/23/2014	12/23/2014	12/23/2014	12/23/2014	19455	431	HANBEE ST	D	Young, West, Unstopped up towards house about 25'.
WF0250743	1	UTH	571201 Unstop Ln To House	EPUE-9S4KWG - 2201 Canyon Creek Plz - 10-16 C/O Fr	EPUE-9S4KWG - 2201 Canyon Creek Plz - 10-16 C/O Fr	12/24/2014	12/24/2014	12/24/2014	12/24/2014	4201	2201	CANYON CREEK PLZ	D	ter 25 g
		UTH	571201 Unstop Ln To House	EPUE-9S4KWG - 2201 Canyon Creek Plz - 10-16 C/O Fr	EPUE-9S4KWG - 2201 Canyon Creek Plz - 10-16 C/O Fr	12/24/2014	12/24/2014	12/24/2014	12/24/2014	4201	2201	CANYON CREEK PLZ	D	Young, West, Unstopped towards house about 25'. Wa
WF0250744	1	UTM	571202 Unstop Lin To Main	EPUE-9S4M7E - 1414 Cheyenne Dr - 10-16 C/O Front	EPUE-9S4M7E - 1414 Cheyenne Dr - 10-16 C/O Front	12/24/2014	12/24/2014	12/24/2014	12/24/2014	35281	1414	CHEYENNE DR	D	Young. West, Unstopped towards main. Water 15g
WF0250749	1	TIS	572501 Sewer TV Inspect	MTOE-9S7FHU / 217 Canyon Valley Dr / T.V. line to	MTOE-9S7FHU / 217 Canyon Valley Dr / T.V. line to	12/23/2014	12/23/2014	12/23/2014	12/23/2014	24519	217	CANYON VALLEY DR	D	se so camera was under water told resident that se
		TIS	572501 Sewer TV Inspect	MTOE-9S7FHU / 217 Canyon Valley Dr / T.V. line to	MTOE-9S7FHU / 217 Canyon Valley Dr / T.V. line to	12/23/2014	12/23/2014	12/23/2014	12/23/2014	24519	217	CANYON VALLEY DR	D	see A C/O by house. There is A belly close to hou
		TIS	572501 Sewer TV Inspect	MTOE-9S7FHU / 217 Canyon Valley Dr / T.V. line to	MTOE-9S7FHU / 217 Canyon Valley Dr / T.V. line to	12/23/2014	12/23/2014	12/23/2014	12/23/2014	24519	217	CANYON VALLEY DR	D	Brown, Smith / T.V.ed line to house and could not
WF0250750	1	OTH	573104 OTHER	SSTD-9S3MR4 / 2201 Canyon Creek Plaza / 10/16	SSTD-9S3MR4 / 2201 Canyon Creek Plaza / 10/16	12/23/2014	12/23/2014	12/23/2014	12/23/2014	4201	2201	CANYON CREEK PLZ	D	und. Tablets were and now stopped
		OTH	573104 OTHER	SSTD-9S3MR4 / 2201 Canyon Creek Plaza / 10/16	SSTD-9S3MR4 / 2201 Canyon Creek Plaza / 10/16	12/23/2014	12/23/2014	12/23/2014	12/23/2014	4201	2201	CANYON CREEK PLZ	D	Brown, Smith / Jetted towards house no stoppage fo
WF0250759	1	UTH	571201 Unstop Ln To House	SSIO-9RXPMM 1005 Cardinal Ln. - 10-16	SSIO-9RXPMM 1005 Cardinal Ln. - 10-16	12/19/2014	12/19/2014	12/19/2014	12/19/2014	31507	1005	CARDINAL LN	D	and hit stoppage. Made contact with resident.
		UTH	571201 Unstop Ln To House	SSIO-9RXPMM 1005 Cardinal Ln. - 10-16	SSIO-9RXPMM 1005 Cardinal Ln. - 10-16	12/19/2014	12/19/2014	12/19/2014	12/19/2014	31507	1005	CARDINAL LN	D	Goodman, Alexander - Jetted 13' feet toward house,
WF0250764	1	SCP	571207 Sew customer prob	EPUE-9S4Q8J 604 parkview ln-10-16 c/o alley	EPUE-9S4Q8J 604 parkview ln-10-16 c/o alley	12/24/2014	12/24/2014	12/24/2014	12/24/2014	22203	604	PARKVIEW LN	D	young west jetted 25' no stoppage water 25g
WF0250768	1	SMS	571206 Site Maintenance	SNAA-9S8AV2 1209 ridgeway dr-lower stacks + repla	SNAA-9S8AV2 1209 ridgeway dr-lower stacks + repla	12/23/2014	12/23/2014	12/23/2014	12/23/2014	30257	1209	RIDGEWAY DR	D	d up
		SMS	571206 Site Maintenance	SNAA-9S8AV2 1209 ridgeway dr-lower stacks + repla	SNAA-9S8AV2 1209 ridgeway dr-lower stacks + repla	12/23/2014	12/23/2014	12/23/2014	12/23/2014	30257	1209	RIDGEWAY DR	D	brown smith cut stacks down, replaced box + dresse

WF0250805	1	SOC	573100Sew Odor Cmpln Insp	SSIO-9S2VB3 - 100 N.Glenville Dr - sewer odor	SSIO-9S2VB3 - 100 N.Glenville Dr - sewer odor	12/22/2014	12/22/2014	12/22/2014	12/22/2014	0	0		D	ridge has building up blocking water flow.
		SOC	573100Sew Odor Cmpln Insp	SSIO-9S2VB3 - 100 N.Glenville Dr - sewer odor	SSIO-9S2VB3 - 100 N.Glenville Dr - sewer odor	12/22/2014	12/22/2014	12/22/2014	12/22/2014	0	0		D	ne holding. Put bio chem in water to kill smell. B
		SOC	573100Sew Odor Cmpln Insp	SSIO-9S2VB3 - 100 N.Glenville Dr - sewer odor	SSIO-9S2VB3 - 100 N.Glenville Dr - sewer odor	12/22/2014	12/22/2014	12/22/2014	12/22/2014	0	0		D	Young, West, Checked surrounding area manholes. No
WF0250807	1	OTH	573104 OTHER	EPUE-9S9KDE - 2211 Ridge Crest Dr - wash down stre	EPUE-9S9KDE - 2211 Ridge Crest Dr - wash down stre	12/23/2014	12/23/2014	12/23/2014	12/23/2014	3961	2211	RIDGE CREST DR	D	install
		OTH	573104 OTHER	EPUE-9S9KDE - 2211 Ridge Crest Dr - wash down stre	EPUE-9S9KDE - 2211 Ridge Crest Dr - wash down stre	12/23/2014	12/23/2014	12/23/2014	12/23/2014	3961	2211	RIDGE CREST DR	D	Brown, Smith, Wash down street & sidewalk from C/O
WF0250814	1	UTH	571201 Unstop Ln To House	JGES-9S2NXX 635 Cambridge Dr. - 10-16 w c/o	JGES-9S2NXX 635 Cambridge Dr. - 10-16 w c/o	12/22/2014	12/22/2014	12/22/2014	12/22/2014	22627	635	CAMBRIDGE DR	D	page made contact.
		UTH	571201 Unstop Ln To House	JGES-9S2NXX 635 Cambridge Dr. - 10-16 w c/o	JGES-9S2NXX 635 Cambridge Dr. - 10-16 w c/o	12/22/2014	12/22/2014	12/22/2014	12/22/2014	22627	635	CAMBRIDGE DR	D	Eskridge, Ortiz, Jetted 25' towards house, No stop
WF0250815	1	UTH	571201 Unstop Ln To House	JGES-9S2M34 - 1217 Eton Dr - 10-16 w C/O	JGES-9S2M34 - 1217 Eton Dr - 10-16 w C/O	12/22/2014	12/22/2014	12/22/2014	12/22/2014	23403	1217	ETON DR	D	e cleared made contact
		UTH	571201 Unstop Ln To House	JGES-9S2M34 - 1217 Eton Dr - 10-16 w C/O	JGES-9S2M34 - 1217 Eton Dr - 10-16 w C/O	12/22/2014	12/22/2014	12/22/2014	12/22/2014	23403	1217	ETON DR	D	Eskridge, Ortiz, Jetted 25' towards house, Stoppag
WF0250818	1	MHI	572603 Sew Manhole Inspct	EPUE-9S9MMR - 600 Frances Way - check manhole	EPUE-9S9MMR - 600 Frances Way - check manhole	12/27/2014	12/27/2014	12/27/2014	12/27/2014	0	0		D	Davis, Checked manhole & it is flowing fine
WF0250819	1	OTH	573104 OTHER	EPUE-9S9MSN - 1260 Columbia Dr - Put up jet trucks	EPUE-9S9MSN - 1260 Columbia Dr - Put up jet trucks	12/27/2014	12/27/2014	12/27/2014	12/27/2014	52183	1260	COLUMBIA DR	D	n building D due to freezing weather.
		OTH	573104 OTHER	EPUE-9S9MSN - 1260 Columbia Dr - Put up jet trucks	EPUE-9S9MSN - 1260 Columbia Dr - Put up jet trucks	12/27/2014	12/27/2014	12/27/2014	12/27/2014	52183	1260	COLUMBIA DR	D	Davis, Goodman, Put up East & West sidejet truck i
WF0250820	1	MHA	572601 Sewer Manhole Adj	EPUE-9S9N75 - 600 Frances Way - check manhole	EPUE-9S9N75 - 600 Frances Way - check manhole	12/28/2014	12/28/2014	12/28/2014	12/28/2014	0	0		D	Davis, Checked manhole & it was flowing great.
WF0250832	1	CON	571100 Instal 2Way ClnOut	SSTD-9S9TE7	SSTD-9S9TE7	12/29/2014		12/29/2014		5183	827	FIRESTONE LN	.	.
WF0250833	1	CON	571100 Instal 2Way ClnOut	SSTD-9S9TGA-641 Wentworth	SSTD-9S9TGA-641 Wentworth	12/29/2014	12/29/2014	12/29/2014	01/06/2015	39013	641	WENTWORTH DR	R	Wittenback, Gerow, Castillo, Ragan, 31' EoW 4x10
		CON	571100 Instal 2Way ClnOut	SSTD-9S9TGA-641 Wentworth	SSTD-9S9TGA-641 Wentworth	12/29/2014	12/29/2014	12/29/2014	01/06/2015	39013	641	WENTWORTH DR	R	SW 4x5 LW 4 barricades left - ss
WF0250834	1	CON	571100 Instal 2Way ClnOut	SSTD-9S9TO6- 741 Snowden	SSTD-9S9TO6- 741 Snowden	12/29/2014		12/29/2014		34393	741	SNOWDEN DR	.	.
WF0250838	1	GSS	572101 Sew. Grease Stop	EPUE-9S8M52 - 902 Wisteria Way 10-16 w/co	EPUE-9S8M52 - 902 Wisteria Way 10-16 w/co	12/28/2014	12/28/2014	12/28/2014	12/28/2014	32355	902	WISTERIA WAY	D	it unstopped at 11:45 + cleaned up area 50 gtallo
		GSS	572101 Sew. Grease Stop	EPUE-9S8M52 - 902 Wisteria Way 10-16 w/co	EPUE-9S8M52 - 902 Wisteria Way 10-16 w/co	12/28/2014	12/28/2014	12/28/2014	12/28/2014	32355	902	WISTERIA WAY	D	page called + filled out sso report with SCADA got
		GSS	572101 Sew. Grease Stop	EPUE-9S8M52 - 902 Wisteria Way 10-16 w/co	EPUE-9S8M52 - 902 Wisteria Way 10-16 w/co	12/28/2014	12/28/2014	12/28/2014	12/28/2014	32355	902	WISTERIA WAY	D	Davis, Goodman, jettedmain about 200' cleared stop
WF0250839	1	GSS	572101 Sew. Grease Stop	JGES-9S6K3V - 205 Ocean Dr. 10-16	JGES-9S6K3V - 205 Ocean Dr. 10-16	12/26/2014	12/26/2014	12/26/2014	12/26/2014	25647	205	OCEAN DR	D	flow
		GSS	572101 Sew. Grease Stop	JGES-9S6K3V - 205 Ocean Dr. 10-16	JGES-9S6K3V - 205 Ocean Dr. 10-16	12/26/2014	12/26/2014	12/26/2014	12/26/2014	25647	205	OCEAN DR	D	rol and diluted with water notified 571 about over
		GSS	572101 Sew. Grease Stop	JGES-9S6K3V - 205 Ocean Dr. 10-16	JGES-9S6K3V - 205 Ocean Dr. 10-16	12/26/2014	12/26/2014	12/26/2014	12/26/2014	25647	205	OCEAN DR	D	Wittenback, Gerow, unst. main m/c put out bio cont
WF0250841	1	OTH	573104 OTHER	SSIO-9SA6XE - 600 France Way help 572	SSIO-9SA6XE - 600 France Way help 572	12/26/2014	12/26/2014	12/26/2014	12/26/2014	0	0		D	er repair
		OTH	573104 OTHER	SSIO-9SA6XE - 600 France Way help 572	SSIO-9SA6XE - 600 France Way help 572	12/26/2014	12/26/2014	12/26/2014	12/26/2014	0	0		D	Wittenback, Gerow, assisted 572 with attempted sew
WF0250842	1	OTH	573104 OTHER	SSIO-9SA6YZ - 600 Frances Way repair 10" sewer	SSIO-9SA6YZ - 600 Frances Way repair 10" sewer	12/26/2014	12/26/2014	12/26/2014	12/26/2014	0	0		D	lines filled hole to return 12/30 2 barricades 4x8
		OTH	573104 OTHER	SSIO-9SA6YZ - 600 Frances Way repair 10" sewer	SSIO-9SA6YZ - 600 Frances Way repair 10" sewer	12/26/2014	12/26/2014	12/26/2014	12/26/2014	0	0		D	wer main did not find it exposed 3 unmarked fiber
		OTH	573104 OTHER	SSIO-9SA6YZ - 600 Frances Way repair 10" sewer	SSIO-9SA6YZ - 600 Frances Way repair 10" sewer	12/26/2014	12/26/2014	12/26/2014	12/26/2014	0	0		D	Eskridge, Ortiz, Ragan, Smith, dug in search of se
WF0250843	1	OTH	573104 OTHER	SSIO-9SA73A - 529 Royal Crest Dr. TV	SSIO-9SA73A - 529 Royal Crest Dr. TV	12/23/2014	12/23/2014	12/23/2014	12/23/2014	37213	529	ROYAL CREST DR	D	Dacey, West, no access marked for locates
WF0250845	1	NSS	572100 Sewer No Stoppage	SSTD-9S3MNF 4429 beck dr 10-16 n c/o	SSTD-9S3MNF 4429 beck dr 10-16 n c/o	12/23/2014	12/23/2014	12/23/2014	12/23/2014	71941	4429	BECK DR	D	in 100' no stoppage made contact water 100g
		NSS	572100 Sewer No Stoppage	SSTD-9S3MNF 4429 beck dr 10-16 n c/o	SSTD-9S3MNF 4429 beck dr 10-16 n c/o	12/23/2014	12/23/2014	12/23/2014	12/23/2014	71941	4429	BECK DR	D	eskridge ortiz west pvt c/o not holding, jetted ma
WF0250847	1	UTH	571201 Unstop Ln To House	EPUE-9S6LVM 523 park ln-10-16	EPUE-9S6LVM 523 park ln-10-16	12/26/2014	12/26/2014	12/26/2014	12/26/2014	16591	523	PARK LN	D	wittenback gerow unst t/h m/c water 30g
WF0250856	1	UTM	571202 Unstop Lin To Main	JGES-9S6TBG 1202 cheyenne pl-10-16 w c/o	JGES-9S6TBG 1202 cheyenne pl-10-16 w c/o	12/26/2014	12/26/2014	12/26/2014	12/26/2014	35261	1202	CHEYENNE PL	D	a. we got it unstopped at 4:15 pm. picked up escap
		UTM	571202 Unstop Lin To Main	JGES-9S6TBG 1202 cheyenne pl-10-16 w c/o	JGES-9S6TBG 1202 cheyenne pl-10-16 w c/o	12/26/2014	12/26/2014	12/26/2014	12/26/2014	35261	1202	CHEYENNE PL	D	areas. got it to drain made contact + cleaned are
		UTM	571202 Unstop Lin To Main	JGES-9S6TBG 1202 cheyenne pl-10-16 w c/o	JGES-9S6TBG 1202 cheyenne pl-10-16 w c/o	12/26/2014	12/26/2014	12/26/2014	12/26/2014	35261	1202	CHEYENNE PL	D	davis goodman jetted toward main + hit several bad
WF0250863	1	TIS	572501 Sewer TV Inspect	EPUE-9SAJX2 - 4429 Beck Dr - TV	EPUE-9SAJX2 - 4429 Beck Dr - TV	12/23/2014	12/23/2014	12/23/2014	12/23/2014	71941	4429	BECK DR	D	Dacey, West, Televised C/O Marked for locates.
WF0250872	1	OTH	573104 OTHER	SSTD-9S3LEV - 1200 Executive Dr - 10-16	SSTD-9S3LEV - 1200 Executive Dr - 10-16	12/23/2014	12/23/2014	12/23/2014	12/23/2014	60907	1200	EXECUTIVE DR W	D	ntact. Water 250g
		OTH	573104 OTHER	SSTD-9S3LEV - 1200 Executive Dr - 10-16	SSTD-9S3LEV - 1200 Executive Dr - 10-16	12/23/2014	12/23/2014	12/23/2014	12/23/2014	60907	1200	EXECUTIVE DR W	D	Dacey, West, Jetted main 250' no stoppage. Made co
WF0250874	1	UTM	571202 Unstop Lin To Main	DISY-9S7NDT - 1238 Seminole Dr - 10-16 W C/O	DISY-9S7NDT - 1238 Seminole Dr - 10-16 W C/O	12/27/2014	12/27/2014	12/27/2014	12/27/2014	35649	1238	SEMINOLE DR	D	tted again. Had them flush & it retains water in t
		UTM	571202 Unstop Lin To Main	DISY-9S7NDT - 1238 Seminole Dr - 10-16 W C/O	DISY-9S7NDT - 1238 Seminole Dr - 10-16 W C/O	12/27/2014	12/27/2014	12/27/2014	12/27/2014	35649	1238	SEMINOLE DR	D	ges so checked main & it is flowing great so we ie
		UTM	571202 Unstop Lin To Main	DISY-9S7NDT - 1238 Seminole Dr - 10-16 W C/O	DISY-9S7NDT - 1238 Seminole Dr - 10-16 W C/O	12/27/2014	12/27/2014	12/27/2014	12/27/2014	35649	1238	SEMINOLE DR	D	Davis, Goodman, Jetted towards main, hit no stoppa
WF0250875	1	SCP	571207 Sew customer prob	SSTD-9S3R7T - 2302 Windsor Dr - 10-16 w C/O	SSTD-9S3R7T - 2302 Windsor Dr - 10-16 w C/O	12/23/2014	12/23/2014	12/23/2014	12/23/2014	49697	2302	WINDSOR DR	D	made contact. Water 25g
		SCP	571207 Sew customer prob	SSTD-9S3R7T - 2302 Windsor Dr - 10-16 w C/O	SSTD-9S3R7T - 2302 Windsor Dr - 10-16 w C/O	12/23/2014	12/23/2014	12/23/2014	12/23/2014	49697	2302	WINDSOR DR	D	Dacey, West, Jetted 25' towards house, No stoppage
WF0250886	1	TIS	572501 Sewer TV Inspect	SSTD-9RXNEG - 3228 Forestbrook Dr - TV Lateral	SSTD-9RXNEG - 3228 Forestbrook Dr - TV Lateral	12/19/2014	12/19/2014	12/19/2014	12/19/2014	74298	3228	FORESTBROOK DR	D	problem.
		TIS	572501 Sewer TV Inspect	SSTD-9RXNEG - 3228 Forestbrook Dr - TV Lateral	SSTD-9RXNEG - 3228 Forestbrook Dr - TV Lateral	12/19/2014	12/19/2014	12/19/2014	12/19/2014	74298	3228	FORESTBROOK DR	D	2' from pvt C/O, City side clear to main, no city
		TIS	572501 Sewer TV Inspect	SSTD-9RXNEG - 3228 Forestbrook Dr - TV Lateral	SSTD-9RXNEG - 3228 Forestbrook Dr - TV Lateral	12/19/2014	12/19/2014	12/19/2014	12/19/2014	74298	3228	FORESTBROOK DR	D	Eskridge, Ortiz, PVT line has roots in pipe about
WF0250887	1	SCP	571207 Sew customer prob	SSTD-9S9OYU - 1605 N Waterview Dr 10/16 w c/o	SSTD-9S9OYU - 1605 N Waterview Dr 10/16 w c/o	12/29/2014	12/29/2014	12/29/2014	12/29/2014	14779	1506 N	WATERVIEW DR	D	no stoppage had her flush came by ok
		SCP	571207 Sew customer prob	SSTD-9S9OYU - 1605 N Waterview Dr 10/16 w c/o	SSTD-9S9OYU - 1605 N Waterview Dr 10/16 w c/o	12/29/2014	12/29/2014	12/29/2014	12/29/2014	14779	1506 N	WATERVIEW DR	D	Courtney Davis We jetted 20' towards the house hit
WF0250888	1	UTH	571201 Unstop Ln To House	JGES-9S9QBD - 13 Forest Park Dr slow drain	JGES-9S9QBD - 13 Forest Park Dr slow drain	12/29/2014	12/29/2014	12/29/2014	12/29/2014	24039	13	FOREST PARK DR	D	ush came by ok.
		UTH	571201 Unstop Ln To House	JGES-9S9QBD - 13 Forest Park Dr slow drain	JGES-9S9QBD - 13 Forest Park Dr slow drain	12/29/2014	12/29/2014	12/29/2014	12/29/2014	24039	13	FOREST PARK DR	D	Courtney Davis We hit a stoppage 15' in had him fl
WF0250889	1	LDN	573102 Sew Pipe Locating	SSTD-9S9N78 - 401 Ridgehaven Pl line locate emerge	SSTD-9S9N78 - 401 Ridgehaven Pl line locate emerge	12/29/2014	12/29/2014	12/29/2014	12/29/2014	4145	401	RIDGEHAVEN PL	D	atoms
		LDN	573102 Sew Pipe Locating	SSTD-9S9N78 - 401 Ridgehaven Pl line locate emerge	SSTD-9S9N78 - 401 Ridgehaven Pl line locate emerge	12/29/2014	12/29/2014	12/29/2014	12/29/2014	4145	401	RIDGEHAVEN PL	D	Courtney Davis We did a emergency sewer locate for
WF0250890	1	UTH	571201 Unstop Ln To House	SSTD-9S9MRR - 807 Loganwood Ave 10/16 w c/o	SSTD-9S9MRR - 807 Loganwood Ave 10/16 w c/o	12/29/2014	12/29/2014	12/29/2014	12/29/2014	15463	807	LOGANWOOD AVE	D	a stoppage had her flush came by ok

		UTH	571201 Unstop Ln To House	SSTD-9S9MRR - 807 Loganwood Ave 10/16 w c/o	SSTD-9S9MRR - 807 Loganwood Ave 10/16 w c/o	12/29/2014	12/29/2014	12/29/2014	12/29/2014	15463	807	LOGANWOOD AVE	D	Courtney Davis We jetted 15' towards the house hit
WF0250891	1	RSS	572102 Sewer Root Stopage	SSTD-9S9S46 - 321 Forest Grove Dr 10/17 w c/o	SSTD-9S9S46 - 321 Forest Grove Dr 10/17 w c/o	12/29/2014	12/29/2014	12/29/2014	12/29/2014	6947	321	FOREST GROVE DR	D	Made contact with the resident at 321 Forest Grov
		RSS	572102 Sewer Root Stopage	SSTD-9S9S46 - 321 Forest Grove Dr 10/17 w c/o	SSTD-9S9S46 - 321 Forest Grove Dr 10/17 w c/o	12/29/2014	12/29/2014	12/29/2014	12/29/2014	6947	321	FOREST GROVE DR	D	ut to be the main was stopped up got it unstopped.
		RSS	572102 Sewer Root Stopage	SSTD-9S9S46 - 321 Forest Grove Dr 10/17 w c/o	SSTD-9S9S46 - 321 Forest Grove Dr 10/17 w c/o	12/29/2014	12/29/2014	12/29/2014	12/29/2014	6947	321	FOREST GROVE DR	D	Courtney Davis Responded to a 10/17 at c/o turns o
WF0250895	1	MSR	572200 Sew Main Sctn Rplc	GBRK-9SAUJS - 600 Francis Way Sewer Repair	GBRK-9SAUJS - 600 Francis Way Sewer Repair	12/29/2014	12/29/2014	12/29/2014	12/29/2014	0	0		D	er main
		MSR	572200 Sew Main Sctn Rplc	GBRK-9SAUJS - 600 Francis Way Sewer Repair	GBRK-9SAUJS - 600 Francis Way Sewer Repair	12/29/2014	12/29/2014	12/29/2014	12/29/2014	0	0		D	Wittenbeck Gerow West Dacey Replaced 7' of 10' sew
WF0250896	1	SMS	571206 Site Maintenance	GBRK-9SAUS7 - 2101 White Cliff Ln	GBRK-9SAUS7 - 2101 White Cliff Ln	12/26/2014	12/26/2014	12/26/2014	12/26/2014	4243	2101	WHITE CLIFF LN	D	Brown Goodman Alexander Replaced 2 way c/o box
WF0250907	1	NSS	572100 Sewer No Stoppage	SSTD-9S9T95 827 firestone ln-10-16 no c/o	SSTD-9S9T95 827 firestone ln-10-16 no c/o	12/29/2014	12/29/2014	12/29/2014	12/29/2014	5183	827	FIRESTONE LN	D	ms to begin with besides slow draining, all clear
		NSS	572100 Sewer No Stoppage	SSTD-9S9T95 827 firestone ln-10-16 no c/o	SSTD-9S9T95 827 firestone ln-10-16 no c/o	12/29/2014	12/29/2014	12/29/2014	12/29/2014	5183	827	FIRESTONE LN	D	eanout so we jet the main. he wasn't having proble
		NSS	572100 Sewer No Stoppage	SSTD-9S9T95 827 firestone ln-10-16 no c/o	SSTD-9S9T95 827 firestone ln-10-16 no c/o	12/29/2014	12/29/2014	12/29/2014	12/29/2014	5183	827	FIRESTONE LN	D	davis goodman had made contact he doesny have a cl
WF0250908	1	6100	566100 MainSectionReplace	SNAA-9SB9J4 600 frnaces way-sewer point repair	SNAA-9SB9J4 600 frnaces way-sewer point repair	12/29/2014	12/29/2014	12/29/2014	12/29/2014	0	0		D	. backfilled w/baserock + left 6 vp's laid const s
		6100	566100 MainSectionReplace	SNAA-9SB9J4 600 frnaces way-sewer point repair	SNAA-9SB9J4 600 frnaces way-sewer point repair	12/29/2014	12/29/2014	12/29/2014	12/29/2014	0	0		D	r verizi bored through 10" sewer pipe made repairs
		6100	566100 MainSectionReplace	SNAA-9SB9J4 600 frnaces way-sewer point repair	SNAA-9SB9J4 600 frnaces way-sewer point repair	12/29/2014	12/29/2014	12/29/2014	12/29/2014	0	0		D	stanton moore andrews buchanan worline point repai
WF0250912	1	6301	566301 Insp-ProbDetection	SNAA-9SBA7B 600 frances way-asst contractor	SNAA-9SBA7B 600 frances way-asst contractor	12/23/2014	12/23/2014	12/23/2014	12/23/2014	0	0		D	10" s/m pipe collapsed
		6301	566301 Insp-ProbDetection	SNAA-9SBA7B 600 frances way-asst contractor	SNAA-9SBA7B 600 frances way-asst contractor	12/23/2014	12/23/2014	12/23/2014	12/23/2014	0	0		D	stanton buchanan watched the contractor televise a
WF0250920	1	MHI	572603 Sew Manhole Inspct	MTOE-9SBDVM / 7 Briarwood Cir / Check Manhole	MTOE-9SBDVM / 7 Briarwood Cir / Check Manhole	12/19/2014	12/19/2014	12/19/2014	12/19/2014	0	0		D	d
		MHI	572603 Sew Manhole Inspct	MTOE-9SBDVM / 7 Briarwood Cir / Check Manhole	MTOE-9SBDVM / 7 Briarwood Cir / Check Manhole	12/19/2014	12/19/2014	12/19/2014	12/19/2014	0	0		D	re it was cleaned out by contracters . All Goo
		MHI	572603 Sew Manhole Inspct	MTOE-9SBDVM / 7 Briarwood Cir / Check Manhole	MTOE-9SBDVM / 7 Briarwood Cir / Check Manhole	12/19/2014	12/19/2014	12/19/2014	12/19/2014	0	0		D	Brown, Smith, M. Rabe / Checked manhole to make su
WF0250924	1	SCP	571207 Sew customer prob	SSTD-9S9R83 / 1114 Navaho Trl / 10/16 W c/o	SSTD-9S9R83 / 1114 Navaho Trl / 10/16 W c/o	12/29/2014	12/29/2014	12/29/2014	12/29/2014	35841	1114	NAVAHO TRL	D	hit no stoppage had him flush came by OK.
		SCP	571207 Sew customer prob	SSTD-9S9R83 / 1114 Navaho Trl / 10/16 W c/o	SSTD-9S9R83 / 1114 Navaho Trl / 10/16 W c/o	12/29/2014	12/29/2014	12/29/2014	12/29/2014	35841	1114	NAVAHO TRL	D	Courtney, Davis / We jetted towards the house 20'
WF0250925	1	UTH	571201 Unstop Ln To House	MTOE-9SBE5N / 217 Canyon Valley Dr / 10/16 W c/o	MTOE-9SBE5N / 217 Canyon Valley Dr / 10/16 W c/o	12/18/2014	12/18/2014	12/18/2014	12/18/2014	24519	217	CANYON VALLEY DR	D	ooking for c/o found none, made contact.
		UTH	571201 Unstop Ln To House	MTOE-9SBE5N / 217 Canyon Valley Dr / 10/16 W c/o	MTOE-9SBE5N / 217 Canyon Valley Dr / 10/16 W c/o	12/18/2014	12/18/2014	12/18/2014	12/18/2014	24519	217	CANYON VALLEY DR	D	ions 20' hit no stoppage, We dug up by the house l
		UTH	571201 Unstop Ln To House	MTOE-9SBE5N / 217 Canyon Valley Dr / 10/16 W c/o	MTOE-9SBE5N / 217 Canyon Valley Dr / 10/16 W c/o	12/18/2014	12/18/2014	12/18/2014	12/18/2014	24519	217	CANYON VALLEY DR	D	Courtney, Davis / We jetted the c/o in both direct
WF0250927	1	OTH	573104 OTHER	MTOE-9SBE8P / 1260 Columbia Dr / white line	MTOE-9SBE8P / 1260 Columbia Dr / white line	12/29/2014	12/29/2014	12/29/2014	12/29/2014	0	0		D	overdale Dr 818 Westwood Dr
		OTH	573104 OTHER	MTOE-9SBE8P / 1260 Columbia Dr / white line	MTOE-9SBE8P / 1260 Columbia Dr / white line	12/29/2014	12/29/2014	12/29/2014	12/29/2014	0	0		D	1302 Navaho Trl 419 Worcester Way 1236 Cl
		OTH	573104 OTHER	MTOE-9SBE8P / 1260 Columbia Dr / white line	MTOE-9SBE8P / 1260 Columbia Dr / white line	12/29/2014	12/29/2014	12/29/2014	12/29/2014	0	0		D	Courtney, Davis / We white lined for c/o install
WF0250929	1	UTH	571201 Unstop Ln To House	SSTD-9S9L82 / 424 Royal Crest Dr / 10-16 W c/o	SSTD-9S9L82 / 424 Royal Crest Dr / 10-16 W c/o	12/29/2014	12/29/2014	12/29/2014	12/29/2014	36913	424	ROYAL CREST DR	D	page, made Contact Water 25 g
		UTH	571201 Unstop Ln To House	SSTD-9S9L82 / 424 Royal Crest Dr / 10-16 W c/o	SSTD-9S9L82 / 424 Royal Crest Dr / 10-16 W c/o	12/29/2014	12/29/2014	12/29/2014	12/29/2014	36913	424	ROYAL CREST DR	D	Eskridge, Ortiz / Jetted 25' Toward House, No Stop
WF0250971	1	UTH	571201 Unstop Ln To House	JGES-9SAMR9 / 1226 Cloverdale Dr / 10-16 W c/o	JGES-9SAMR9 / 1226 Cloverdale Dr / 10-16 W c/o	12/30/2014	12/30/2014	12/30/2014	12/30/2014	30815	1226	CLOVERDALE DR	D	Jetted 25' Toward the house, No Stoppage
		UTH	571201 Unstop Ln To House	JGES-9SAMR9 / 1226 Cloverdale Dr / 10-16 W c/o	JGES-9SAMR9 / 1226 Cloverdale Dr / 10-16 W c/o	12/30/2014	12/30/2014	12/30/2014	12/30/2014	30815	1226	CLOVERDALE DR	D	Eskridge, Ortiz / Made Contact , No Adults home ,
WF0250972	1	6403	566403 Checked	MTOE-9SDEWA / 1260 Columbia Dr / Checked M/H's	MTOE-9SDEWA / 1260 Columbia Dr / Checked M/H's	12/30/2014	12/30/2014	12/30/2014	12/30/2014	0	0		D	M/H's
		6403	566403 Checked	MTOE-9SDEWA / 1260 Columbia Dr / Checked M/H's	MTOE-9SDEWA / 1260 Columbia Dr / Checked M/H's	12/30/2014	12/30/2014	12/30/2014	12/30/2014	0	0		D	Stanton, Buchanan / Checked condition of Liners in
WF0250980	1	6403	566403 Checked	MTOE-9SEFNY / 1260 Columbia Dr / Checked M/H'S	MTOE-9SEFNY / 1260 Columbia Dr / Checked M/H'S	12/31/2014	12/31/2014	12/31/2014	12/31/2014	0	0		D	Stanton, Buchanan / Checked various M/H'S
WF0250982	1	OTH	573104 OTHER	MTOE-9SEFRL / 1260 Columbia Dr / Put up equipment	MTOE-9SEFRL / 1260 Columbia Dr / Put up equipment	12/31/2014	12/31/2014	12/31/2014	12/31/2014	52183	1260	COLUMBIA DR	D	uilding D
		OTH	573104 OTHER	MTOE-9SEFRL / 1260 Columbia Dr / Put up equipment	MTOE-9SEFRL / 1260 Columbia Dr / Put up equipment	12/31/2014	12/31/2014	12/31/2014	12/31/2014	52183	1260	COLUMBIA DR	D	Davis / Put up jet truck for freezing weather in b
WF0250984	1	UTH	571201 Unstop Ln To House	DISY-9SCQ35 / 324 Chaparral Dr / 10-16 W/CO	DISY-9SCQ35 / 324 Chaparral Dr / 10-16 W/CO	01/01/2015	01/01/2015	01/01/2015	01/01/2015	11087	324	CHAPARRAL DR	D	ppage. Only one bathroom was holding, All clear
		UTH	571201 Unstop Ln To House	DISY-9SCQ35 / 324 Chaparral Dr / 10-16 W/CO	DISY-9SCQ35 / 324 Chaparral Dr / 10-16 W/CO	01/01/2015	01/01/2015	01/01/2015	01/01/2015	11087	324	CHAPARRAL DR	D	Davis, Goodman / Cleaned toward house, hit no sto
WF0250994	1	NSS	572100 Sewer No Stoppage	SSTD-9SBNGD - 501 Townhouse Ln 10-16 n c/o	SSTD-9SBNGD - 501 Townhouse Ln 10-16 n c/o	12/31/2014	12/31/2014	12/31/2014	12/31/2014	50183	501	TOWNE HOUSE LN	D	on, no stoppage
		NSS	572100 Sewer No Stoppage	SSTD-9SBNGD - 501 Townhouse Ln 10-16 n c/o	SSTD-9SBNGD - 501 Townhouse Ln 10-16 n c/o	12/31/2014	12/31/2014	12/31/2014	12/31/2014	50183	501	TOWNE HOUSE LN	D	ajor service Line leak, jetted from MH S of locati
		NSS	572100 Sewer No Stoppage	SSTD-9SBNGD - 501 Townhouse Ln 10-16 n c/o	SSTD-9SBNGD - 501 Townhouse Ln 10-16 n c/o	12/31/2014	12/31/2014	12/31/2014	12/31/2014	50183	501	TOWNE HOUSE LN	D	Eskridge Ortiz PVT c/o not holding made contact, m
WF0251007	1	UTH	571201 Unstop Ln To House	SSTD-9SAQR2 701 s grove rd-10-16 w c/o	SSTD-9SAQR2 701 s grove rd-10-16 w c/o	12/30/2014	12/30/2014	12/30/2014	12/30/2014	49835	701 S	GROVE RD	D	e, made contact
		UTH	571201 Unstop Ln To House	SSTD-9SAQR2 701 s grove rd-10-16 w c/o	SSTD-9SAQR2 701 s grove rd-10-16 w c/o	12/30/2014	12/30/2014	12/30/2014	12/30/2014	49835	701 S	GROVE RD	D	eskridge ortiz jetted 25' toward house, no stoppag
WF0251008	1	PMS	572400 Jet Trouble Main	SNAA-9SFAJD 1260 columbia dr-jetted mains	SNAA-9SFAJD 1260 columbia dr-jetted mains	12/26/2014	12/26/2014	12/26/2014	12/26/2014	52183	1260	COLUMBIA DR	D	davis lanahan jetted mains from list
WF0251009	1	PMS	572400 Jet Trouble Main	SNAA-9SFAMZ 1260 columbia dr-jet trouble mains	SNAA-9SFAMZ 1260 columbia dr-jet trouble mains	12/30/2014	12/30/2014	12/30/2014	12/30/2014	52183	1260	COLUMBIA DR	D	d recently repaired main @ 700 frances way
		PMS	572400 Jet Trouble Main	SNAA-9SFAMZ 1260 columbia dr-jet trouble mains	SNAA-9SFAMZ 1260 columbia dr-jet trouble mains	12/30/2014	12/30/2014	12/30/2014	12/30/2014	52183	1260	COLUMBIA DR	D	eskridge ortiz jetted mains from list, also cleane
WF0251034	1	UTH	571201 Unstop Ln To House	EPUE-9SCQN8 - 211 Wake Dr - 10-16 W C/O	EPUE-9SCQN8 - 211 Wake Dr - 10-16 W C/O	01/01/2015	01/01/2015	01/01/2015	01/01/2015	25581	211	WAKE DR	D	oots. Made contact & all is good.
		UTH	571201 Unstop Ln To House	EPUE-9SCQN8 - 211 Wake Dr - 10-16 W C/O	EPUE-9SCQN8 - 211 Wake Dr - 10-16 W C/O	01/01/2015	01/01/2015	01/01/2015	01/01/2015	25581	211	WAKE DR	D	Davis, Goodman, Hit stoppage 5' in & pulled back r
WF0251037	1	UTH	571201 Unstop Ln To House	SSTD-9SBQFD - 204 S.Mckinney Dr - 10-16 w C/O	SSTD-9SBQFD - 204 S.Mckinney Dr - 10-16 w C/O	12/31/2014	12/31/2014	12/31/2014	12/31/2014	50789	204 S	MCKINNEY ST	D	age, made contact.
		UTH	571201 Unstop Ln To House	SSTD-9SBQFD - 204 S.Mckinney Dr - 10-16 w C/O	SSTD-9SBQFD - 204 S.Mckinney Dr - 10-16 w C/O	12/31/2014	12/31/2014	12/31/2014	12/31/2014	50789	204 S	MCKINNEY ST	D	Eskridge, Ortiz, Jetted 25' toward house, no stopp
WF0251040	1	SFM	573105 Sew Read Flow Mtrs	EPUE-9SGRLE - 2400 N.Jupiter Rd - Read flow meter	EPUE-9SGRLE - 2400 N.Jupiter Rd - Read flow meter	12/31/2014	12/31/2014	12/31/2014	12/31/2014	66763	0 N	JUPITER RD	D	Eskridge, Ortiz, R - 139560
WF0251043	1	CON	571100 Instal 2Way ClnOut	SSTD-9SGSOJ-627 Nottingham	SSTD-9SGSOJ-627 Nottingham	01/05/2015		01/05/2015		26791	627	NOTTINGHAM DR	.	.
WF0251060	1	6403	566403 Checked	SNAA-9SH9T9 1260 columbia dr-check m/h's	SNAA-9SH9T9 1260 columbia dr-check m/h's	01/02/2015	01/02/2015	01/02/2015	01/02/2015	52183	1260	COLUMBIA DR	D	de, behind old burger king arapaho + westshore
		6403	566403 Checked	SNAA-9SH9T9 1260 columbia dr-check m/h's	SNAA-9SH9T9 1260 columbia dr-check m/h's	01/02/2015	01/02/2015	01/02/2015	01/02/2015	52183	1260	COLUMBIA DR	D	stanton buchanan m/h 898 needs to be raised to gra

WF0251063	1	OTH	573104 OTHER	SSIO-9SG237 1402 baltimore dr-10-16 no c/o	SSIO-9SG237 1402 baltimore dr-10-16 no c/o	01/04/2015	01/04/2015	01/04/2015	01/04/2015	46935	1402	BALTIMORE DR	D	o the front m/c corbin put the jet truck in buildi
		OTH	573104 OTHER	SSIO-9SG237 1402 baltimore dr-10-16 no c/o	SSIO-9SG237 1402 baltimore dr-10-16 no c/o	01/04/2015	01/04/2015	01/04/2015	01/04/2015	46935	1402	BALTIMORE DR	D	ater was running fromn the side of the house out t
		OTH	573104 OTHER	SSIO-9SG237 1402 baltimore dr-10-16 no c/o	SSIO-9SG237 1402 baltimore dr-10-16 no c/o	01/04/2015	01/04/2015	01/04/2015	01/04/2015	46935	1402	BALTIMORE DR	D	stanton worline the rsident left a hose on + the w
WF0251065	1	GSS	572101 Sew. Grease Stop	MTOE-9SEDZT 442 crestover cir-10-16 w c/o	MTOE-9SEDZT 442 crestover cir-10-16 w c/o	01/03/2015	01/03/2015	01/03/2015	01/03/2015	4071	442	CRESTOVER CIR	D	bio-chem + 4 dechlor tabs about 100 gals of sewage
		GSS	572101 Sew. Grease Stop	MTOE-9SEDZT 442 crestover cir-10-16 w c/o	MTOE-9SEDZT 442 crestover cir-10-16 w c/o	01/03/2015	01/03/2015	01/03/2015	01/03/2015	4071	442	CRESTOVER CIR	D	ed the city main at 5:21am. dispersed 1 bottle of
		GSS	572101 Sew. Grease Stop	MTOE-9SEDZT 442 crestover cir-10-16 w c/o	MTOE-9SEDZT 442 crestover cir-10-16 w c/o	01/03/2015	01/03/2015	01/03/2015	01/03/2015	4071	442	CRESTOVER CIR	D	stanton worline on site at 5:00am jetted + unstopp
WF0251067	1	SCP	571207 Sew customer prob	MTOE-9SEJ29 1221 cheyenne dr-10-16 w c/o	MTOE-9SEJ29 1221 cheyenne dr-10-16 w c/o	01/03/2015	01/03/2015	01/03/2015	01/03/2015	35349	1221	CHEYENNE DR	D	lem with the west side of the house only. he asked
		SCP	571207 Sew customer prob	MTOE-9SEJ29 1221 cheyenne dr-10-16 w c/o	MTOE-9SEJ29 1221 cheyenne dr-10-16 w c/o	01/03/2015	01/03/2015	01/03/2015	01/03/2015	35349	1221	CHEYENNE DR	D	toppage was located, the resident is having a prob
		SCP	571207 Sew customer prob	MTOE-9SEJ29 1221 cheyenne dr-10-16 w c/o	MTOE-9SEJ29 1221 cheyenne dr-10-16 w c/o	01/03/2015	01/03/2015	01/03/2015	01/03/2015	35349	1221	CHEYENNE DR	D	stanton worline jetted 35' towards the house, no s
WF0251070	1	OTH	573104 OTHER	MTOE-9SEQPW 4429 beck dr-10-16 paid for c/o	MTOE-9SEQPW 4429 beck dr-10-16 paid for c/o	01/03/2015	01/03/2015	01/03/2015	01/03/2015	71941	4429	BECK DR	D	ls of water m/c
		OTH	573104 OTHER	MTOE-9SEQPW 4429 beck dr-10-16 paid for c/o	MTOE-9SEQPW 4429 beck dr-10-16 paid for c/o	01/03/2015	01/03/2015	01/03/2015	01/03/2015	71941	4429	BECK DR	D	0' towards the main. no stoppage was located 50 ga
		OTH	573104 OTHER	MTOE-9SEQPW 4429 beck dr-10-16 paid for c/o	MTOE-9SEQPW 4429 beck dr-10-16 paid for c/o	01/03/2015	01/03/2015	01/03/2015	01/03/2015	71941	4429	BECK DR	D	stanton worline jetted from the c/o at the house 5
WF0251071	1	NSS	572100 Sewer No Stoppage	EPUE-9SF6QW 804 west shore dr 1-a 10-16 no c/o	EPUE-9SF6QW 804 west shore dr 1-a 10-16 no c/o	01/03/2015	01/04/2015	01/03/2015	01/04/2015	64271	804	WEST SHORE DR	D	as located m/c 200 gals of water
		NSS	572100 Sewer No Stoppage	EPUE-9SF6QW 804 west shore dr 1-a 10-16 no c/o	EPUE-9SF6QW 804 west shore dr 1-a 10-16 no c/o	01/03/2015	01/04/2015	01/03/2015	01/04/2015	64271	804	WEST SHORE DR	D	stanton worline jetted the main 200' no stoppage w
WF0251072	1	UTH	571201 Unstop Ln To House	JGES-9SDTF9 804 lockwood dr-10-16 w c/o	JGES-9SDTF9 804 lockwood dr-10-16 w c/o	01/02/2015	01/02/2015	01/02/2015	01/02/2015	29291	804	LOCKWOOD DR	D	ossible root stoppage m/c 15 gals of water
		UTH	571201 Unstop Ln To House	JGES-9SDTF9 804 lockwood dr-10-16 w c/o	JGES-9SDTF9 804 lockwood dr-10-16 w c/o	01/02/2015	01/02/2015	01/02/2015	01/02/2015	29291	804	LOCKWOOD DR	D	stanton worline unstopped 15' towards the house. p
WF0251075	1	UTH	571201 Unstop Ln To House	JGES-9SDP4J 702 sherwood dr-10-16 w/co	JGES-9SDP4J 702 sherwood dr-10-16 w/co	01/02/2015	01/02/2015	01/02/2015	01/02/2015	27843	702	SHERWOOD DR	D	y pulled back mud because it may be off set bad. I
		UTH	571201 Unstop Ln To House	JGES-9SDP4J 702 sherwood dr-10-16 w/co	JGES-9SDP4J 702 sherwood dr-10-16 w/co	01/02/2015	01/02/2015	01/02/2015	01/02/2015	27843	702	SHERWOOD DR	D	age after we used string to get it in. we initiall
		UTH	571201 Unstop Ln To House	JGES-9SDP4J 702 sherwood dr-10-16 w/co	JGES-9SDP4J 702 sherwood dr-10-16 w/co	01/02/2015	01/02/2015	01/02/2015	01/02/2015	27843	702	SHERWOOD DR	D	davis alexander jetted towards house 10' hit stopp
WF0251076	1	UTH	571201 Unstop Ln To House	SSIO-9SDHJM 9 doral pl-10-16 w/co	SSIO-9SDHJM 9 doral pl-10-16 w/co	01/02/2015	01/02/2015	01/02/2015	01/02/2015	5039	9	DORAL PL	D	age made contact, one bathroom is stopped up
		UTH	571201 Unstop Ln To House	SSIO-9SDHJM 9 doral pl-10-16 w/co	SSIO-9SDHJM 9 doral pl-10-16 w/co	01/02/2015	01/02/2015	01/02/2015	01/02/2015	5039	9	DORAL PL	D	davis alexander jetted towards house, hit no stopp
WF0251077	1	PMS	572400 Jet Trouble Main	SNAA-9SHB9X 1260 columbia dr-trouble main list	SNAA-9SHB9X 1260 columbia dr-trouble main list	01/02/2015	01/02/2015	01/02/2015	01/02/2015	52183	1260	COLUMBIA DR	D	davis alexander cleaned trouble mains on list
WF0251079	1	TIS	572501 Sewer TV Inspect	SNAA-9SHBE7 702 sherwood dr-tv c/o	SNAA-9SHBE7 702 sherwood dr-tv c/o	01/02/2015	01/02/2015	01/02/2015	01/02/2015	27843	702	SHERWOOD DR	D	and offset at tap
		TIS	572501 Sewer TV Inspect	SNAA-9SHBE7 702 sherwood dr-tv c/o	SNAA-9SHBE7 702 sherwood dr-tv c/o	01/02/2015	01/02/2015	01/02/2015	01/02/2015	27843	702	SHERWOOD DR	D	brown goodman smith roots toward house connection
WF0251080	1	TIS	572501 Sewer TV Inspect	SNAA-9SHBG3 816 downing dr-tv c/o	SNAA-9SHBG3 816 downing dr-tv c/o	01/02/2015	01/02/2015	01/02/2015	01/02/2015	28009	816	DOWNING DR	D	eds to be replaced
		TIS	572501 Sewer TV Inspect	SNAA-9SHBG3 816 downing dr-tv c/o	SNAA-9SHBG3 816 downing dr-tv c/o	01/02/2015	01/02/2015	01/02/2015	01/02/2015	28009	816	DOWNING DR	D	to push thrue 2ft past connection toward mainn ne
		TIS	572501 Sewer TV Inspect	SNAA-9SHBG3 816 downing dr-tv c/o	SNAA-9SHBG3 816 downing dr-tv c/o	01/02/2015	01/02/2015	01/02/2015	01/02/2015	28009	816	DOWNING DR	D	brown goodman smith has roots and root ball unable
WF0251081	1	SCP	571207 Sew customer prob	JGES-9SBMD2 732 scottsdale dr-10/16 w c/o	JGES-9SBMD2 732 scottsdale dr-10/16 w c/o	12/31/2014	12/31/2014	12/31/2014	12/31/2014	28153	732	SCOTTSDALE DR	D	house hit no stoppage left a note
		SCP	571207 Sew customer prob	JGES-9SBMD2 732 scottsdale dr-10/16 w c/o	JGES-9SBMD2 732 scottsdale dr-10/16 w c/o	12/31/2014	12/31/2014	12/31/2014	12/31/2014	28153	732	SCOTTSDALE DR	D	courtney davis maverick we jetted 25' towards the
WF0251082	1	UTH	571201 Unstop Ln To House	SSTD-9SBMTN 603 downing dr-10/16 w c/o	SSTD-9SBMTN 603 downing dr-10/16 w c/o	12/31/2014	12/31/2014	12/31/2014	12/31/2014	26619	603	DOWNING DR	D	house hit a stoppage had him flush came by ok
		UTH	571201 Unstop Ln To House	SSTD-9SBMTN 603 downing dr-10/16 w c/o	SSTD-9SBMTN 603 downing dr-10/16 w c/o	12/31/2014	12/31/2014	12/31/2014	12/31/2014	26619	603	DOWNING DR	D	courtney davis maverick we jetted 20' towards the
WF0251083	1	SMS	571206 Site Maintenance	MTOE-9SHDH8 / 1260 Columbia Dr / Level 2 Way c/o	MTOE-9SHDH8 / 1260 Columbia Dr / Level 2 Way c/o	12/26/2014	12/26/2014	12/26/2014	12/26/2014	0	0		D	c/o's
		SMS	571206 Site Maintenance	MTOE-9SHDH8 / 1260 Columbia Dr / Level 2 Way c/o	MTOE-9SHDH8 / 1260 Columbia Dr / Level 2 Way c/o	12/26/2014	12/26/2014	12/26/2014	12/26/2014	0	0		D	Brown, Goodman, Alexander / Level and checked 2way
WF0251084	1	TIS	572501 Sewer TV Inspect	MTOE-9SHDK8 / 603 Downing Dr / T.V. C/O	MTOE-9SHDK8 / 603 Downing Dr / T.V. C/O	01/02/2015	01/02/2015	01/02/2015	01/02/2015	26619	603	DOWNING DR	D	Brown, Goodman, Smith / look fine, no problem
WF0251085	1	TIS	572501 Sewer TV Inspect	MTOE-9SHDLB / 1201 Ashland Dr / T.V. C/O	MTOE-9SHDLB / 1201 Ashland Dr / T.V. C/O	01/02/2015	01/02/2015	01/02/2015	01/02/2015	30393	1201	ASHLAND DR	D	there, had to get 574 to Clean line
		TIS	572501 Sewer TV Inspect	MTOE-9SHDLB / 1201 Ashland Dr / T.V. C/O	MTOE-9SHDLB / 1201 Ashland Dr / T.V. C/O	01/02/2015	01/02/2015	01/02/2015	01/02/2015	30393	1201	ASHLAND DR	D	o replace to tap from C/O. Was holding when we got
		TIS	572501 Sewer TV Inspect	MTOE-9SHDLB / 1201 Ashland Dr / T.V. C/O	MTOE-9SHDLB / 1201 Ashland Dr / T.V. C/O	01/02/2015	01/02/2015	01/02/2015	01/02/2015	30393	1201	ASHLAND DR	D	Brown, Goodman, Smith / Roots and off set , need t
WF0251088	1	UTM	571202 Unstop Lin To Main	SSTD-9SBJVS / 816 Downing Dr / 10/17 W C/O	SSTD-9SBJVS / 816 Downing Dr / 10/17 W C/O	12/31/2014	12/31/2014	12/31/2014	12/31/2014	28009	816	DOWNING DR	D	e main hit a stoppage had him flush came by OK
		UTM	571202 Unstop Lin To Main	SSTD-9SBJVS / 816 Downing Dr / 10/17 W C/O	SSTD-9SBJVS / 816 Downing Dr / 10/17 W C/O	12/31/2014	12/31/2014	12/31/2014	12/31/2014	28009	816	DOWNING DR	D	Courtney, Davis, Maverick / We jetted 20 toward th
WF0251089	1	UTM	571202 Unstop Lin To Main	JGES-9SBQ4L / 1201 Ashland Dr / 10/17 at C/O	JGES-9SBQ4L / 1201 Ashland Dr / 10/17 at C/O	12/31/2014	12/31/2014	12/31/2014	12/31/2014	30393	1201	ASHLAND DR	D	leaned up area
		UTM	571202 Unstop Lin To Main	JGES-9SBQ4L / 1201 Ashland Dr / 10/17 at C/O	JGES-9SBQ4L / 1201 Ashland Dr / 10/17 at C/O	12/31/2014	12/31/2014	12/31/2014	12/31/2014	30393	1201	ASHLAND DR	D	the main hit a stoppage had him flush came by OK c
		UTM	571202 Unstop Lin To Main	JGES-9SBQ4L / 1201 Ashland Dr / 10/17 at C/O	JGES-9SBQ4L / 1201 Ashland Dr / 10/17 at C/O	12/31/2014	12/31/2014	12/31/2014	12/31/2014	30393	1201	ASHLAND DR	D	Courtney, Davis, Maverick / We jetted 10' towards
WF0251090	1	RCS	572401 Jet Routine Clean	MTOE-9SHDWB / 1260 Columbia Dr / trouble mains	MTOE-9SHDWB / 1260 Columbia Dr / trouble mains	12/31/2014	12/31/2014	12/31/2014	12/31/2014	0	0		D	s 4,740'
		RCS	572401 Jet Routine Clean	MTOE-9SHDWB / 1260 Columbia Dr / trouble mains	MTOE-9SHDWB / 1260 Columbia Dr / trouble mains	12/31/2014	12/31/2014	12/31/2014	12/31/2014	0	0		D	Courtney, Davis, Maverick / We jetted trouble main
WF0251101	1	GSS	572101 Sew. Grease Stop	DISY-9SEQLE / 909 lakeview DR / 10-17 at ML c/o	DISY-9SEQLE / 909 lakeview DR / 10-17 at ML c/o	01/03/2015	01/03/2015	01/03/2015	01/03/2015	34769	909	LAKEVIEW DR	D	50 Gals of water to wash the area down, we were un
		GSS	572101 Sew. Grease Stop	DISY-9SEQLE / 909 lakeview DR / 10-17 at ML c/o	DISY-9SEQLE / 909 lakeview DR / 10-17 at ML c/o	01/03/2015	01/03/2015	01/03/2015	01/03/2015	34769	909	LAKEVIEW DR	D	e ML c/o 10 Gals of overflow, 2 Dechlor Tab, used
		GSS	572101 Sew. Grease Stop	DISY-9SEQLE / 909 lakeview DR / 10-17 at ML c/o	DISY-9SEQLE / 909 lakeview DR / 10-17 at ML c/o	01/03/2015	01/03/2015	01/03/2015	01/03/2015	34769	909	LAKEVIEW DR	D	Stanton, Worline / Unstopped the main 100' from th
WF0251102	1	UTM	571202 Unstop Lin To Main	RGLR-9SDSRJ / 442 Vernet St / 10-16 W c/o	RGLR-9SDSRJ / 442 Vernet St / 10-16 W c/o	01/02/2015	01/02/2015	01/02/2015	01/02/2015	19993	442	VERNET ST	D	ted to grade + lateral Televised 10 Gals of water
		UTM	571202 Unstop Lin To Main	RGLR-9SDSRJ / 442 Vernet St / 10-16 W c/o	RGLR-9SDSRJ / 442 Vernet St / 10-16 W c/o	01/02/2015	01/02/2015	01/02/2015	01/02/2015	19993	442	VERNET ST	D	Joint possibly off set. C/O box needs to be adjus
		UTM	571202 Unstop Lin To Main	RGLR-9SDSRJ / 442 Vernet St / 10-16 W c/o	RGLR-9SDSRJ / 442 Vernet St / 10-16 W c/o	01/02/2015	01/02/2015	01/02/2015	01/02/2015	19993	442	VERNET ST	D	Stanton, Worline / Unstopped 5' towards the main.
WF0251103	1	NSS	572100 Sewer No Stoppage	MTOE-9SEKX8 / 287 W Campbell Rd / 10-16 no c/o	MTOE-9SEKX8 / 287 W Campbell Rd / 10-16 no c/o	01/03/2015	01/03/2015	01/03/2015	01/03/2015	76071	287 W	CAMPBELL RD	D	0' no stoppage located. M/C 450 Gals of water
		NSS	572100 Sewer No Stoppage	MTOE-9SEKX8 / 287 W Campbell Rd / 10-16 no c/o	MTOE-9SEKX8 / 287 W Campbell Rd / 10-16 no c/o	01/03/2015	01/03/2015	01/03/2015	01/03/2015	76071	287 W	CAMPBELL RD	D	Stanton, Worline / Jetted the main on Gate way 45

WF0251110	1 UTM	571202 Unstop Lin To Main	EPUE-9SHKXH - 445 Pittman St - 10-16	EPUE-9SHKXH - 445 Pittman St - 10-16	01/05/2015	01/05/2015	01/05/2015	01/05/2015	16205	445	PITTMAN ST	D	Wittenback, Ragan, Unst T/M, L/N
WF0251111	1 GSS	572101 Sew. Grease Stop	EPUE-9SHKZK - 600 Frances Way - 10-18	EPUE-9SHKZK - 600 Frances Way - 10-18	01/05/2015	01/05/2015	01/05/2015	01/05/2015	0	0		D	Wittenback, Ragan, Unst Main from Bowser
WF0251116	1 OTH	573104 OTHER	SSTD-9SGQCF - 600 N.Central Expy - 10-16	SSTD-9SGQCF - 600 N.Central Expy - 10-16	01/05/2015	01/05/2015	01/05/2015	01/05/2015	15919	600 N	CENTRAL EXPY	D	with E/S Jet truck, turned over to stand by.
	OTH	573104 OTHER	SSTD-9SGQCF - 600 N.Central Expy - 10-16	SSTD-9SGQCF - 600 N.Central Expy - 10-16	01/05/2015	01/05/2015	01/05/2015	01/05/2015	15919	600 N	CENTRAL EXPY	D	Wittenback, Ragan, Ran main, unable to cover main
WF0251119	1 CON	571100 Instal 2Way ClnOut	SSTD-9SHP9C 3310 canyon creek dr-c.o. install	SSTD-9SHP9C	01/06/2015	01/07/2015	01/07/2015	01/07/2015	5577	3310	CANYON CREEK DR	D	added left 6 vp's + hole is 9'x9' w/curb 39 n of s
	CON	571100 Instal 2Way ClnOut	SSTD-9SHP9C 3310 canyon creek dr-c.o. install	SSTD-9SHP9C	01/06/2015	01/07/2015	01/07/2015	01/07/2015	5577	3310	CANYON CREEK DR	D	conf # 1550707213
WF0251125	1 SCP	571207 Sew customer prob	SSTD-9SGSJ5 - 905 Loganwood Ave 10-16 w c/o	SSTD-9SGSJ5 - 905 Loganwood Ave 10-16 w c/o	01/05/2015	01/05/2015	01/05/2015	01/05/2015	15325	905	LOGANWOOD AVE	D	toppage located m/c 35 gals of water
	SCP	571207 Sew customer prob	SSTD-9SGSJ5 - 905 Loganwood Ave 10-16 w c/o	SSTD-9SGSJ5 - 905 Loganwood Ave 10-16 w c/o	01/05/2015	01/05/2015	01/05/2015	01/05/2015	15325	905	LOGANWOOD AVE	D	Stanton Worline Jetted 35' towards the house, no s
WF0251126	1 NSS	572100 Sewer No Stoppage	SSTD-9SGKD2 627 Nottingham Dr. - 10-16 noco.	SSTD-9SGKD2 627 Nottingham Dr. - 10-16 noco.	01/05/2015	01/05/2015	01/05/2015	01/05/2015	26791	627	NOTTINGHAM DR	D	. No one was home
	NSS	572100 Sewer No Stoppage	SSTD-9SGKD2 627 Nottingham Dr. - 10-16 noco.	SSTD-9SGKD2 627 Nottingham Dr. - 10-16 noco.	01/05/2015	01/05/2015	01/05/2015	01/05/2015	26791	627	NOTTINGHAM DR	D	.o. so we cleaned the sewer Main & hit no stoppage
	NSS	572100 Sewer No Stoppage	SSTD-9SGKD2 627 Nottingham Dr. - 10-16 noco.	SSTD-9SGKD2 627 Nottingham Dr. - 10-16 noco.	01/05/2015	01/05/2015	01/05/2015	01/05/2015	26791	627	NOTTINGHAM DR	D	Davis, Lanahan - Arrived at residence & found no c
WF0251131	1 TIS	572501 Sewer TV Inspect	SNAA-9SJ9PJ 1238 seminole dr-tv c/o	SNAA-9SJ9PJ 1238 seminole dr-tv c/o	12/31/2014	12/31/2014	12/31/2014	12/31/2014	35649	1238	SEMINOLE DR	D	ction to 10ft toward main
	TIS	572501 Sewer TV Inspect	SNAA-9SJ9PJ 1238 seminole dr-tv c/o	SNAA-9SJ9PJ 1238 seminole dr-tv c/o	12/31/2014	12/31/2014	12/31/2014	12/31/2014	35649	1238	SEMINOLE DR	D	brown goodman smith has a belly in line from conne
WF0251137	1 TIS	572501 Sewer TV Inspect	SNAA-9SJA2Y 1308 provincetown ln-tv inspection	SNAA-9SJA2Y 1308 provincetown ln-tv inspection	01/05/2015	01/05/2015	01/05/2015	01/05/2015	74728	1308	PROVINCETOWN LN	D	re roots at the clay tile connection + tap. let ran
	TIS	572501 Sewer TV Inspect	SNAA-9SJA2Y 1308 provincetown ln-tv inspection	SNAA-9SJA2Y 1308 provincetown ln-tv inspection	01/05/2015	01/05/2015	01/05/2015	01/05/2015	74728	1308	PROVINCETOWN LN	D	he tap to identify any possible problems. there we
	TIS	572501 Sewer TV Inspect	SNAA-9SJA2Y 1308 provincetown ln-tv inspection	SNAA-9SJA2Y 1308 provincetown ln-tv inspection	01/05/2015	01/05/2015	01/05/2015	01/05/2015	74728	1308	PROVINCETOWN LN	D	davis lanahan we inspected the customers line to t
WF0251138	1 SMS	571206 Site Maintenance	SNAA-9SJA5G 1260 columbia dr-site maintenance	SNAA-9SJA5G 1260 columbia dr-site maintenance	01/05/2015	01/05/2015	01/05/2015	01/05/2015	52183	1260	COLUMBIA DR	D	k
	SMS	571206 Site Maintenance	SNAA-9SJA5G 1260 columbia dr-site maintenance	SNAA-9SJA5G 1260 columbia dr-site maintenance	01/05/2015	01/05/2015	01/05/2015	01/05/2015	52183	1260	COLUMBIA DR	D	115 navaho 2019 sandy trail 1403 lorrie 1216 mohaw
	SMS	571206 Site Maintenance	SNAA-9SJA5G 1260 columbia dr-site maintenance	SNAA-9SJA5G 1260 columbia dr-site maintenance	01/05/2015	01/05/2015	01/05/2015	01/05/2015	52183	1260	COLUMBIA DR	D	davis lanahan we leveled c/o boxes on the list. 1
WF0251139	1 6403	566403 Checked	SNAA-9SJA7E 1260 columbia dr-checked m/h's	SNAA-9SJA7E 1260 columbia dr-checked m/h's	01/05/2015	01/05/2015	01/05/2015	01/05/2015	52183	1260	COLUMBIA DR	D	stanton checked various m/h's
WF0251140	1 UTM	571202 Unstop Lin To Main	SNAA-9SJA8X 1201 ashland dr-10-17 w/co	SNAA-9SJA8X 1201 ashland dr-10-17 w/co	01/02/2015	01/02/2015	01/02/2015	01/02/2015	30393	1201	ASHLAND DR	D	em
	UTM	571202 Unstop Lin To Main	SNAA-9SJA8X 1201 ashland dr-10-17 w/co	SNAA-9SJA8X 1201 ashland dr-10-17 w/co	01/02/2015	01/02/2015	01/02/2015	01/02/2015	30393	1201	ASHLAND DR	D	he was camera inspecting. nothing escaped the syst
	UTM	571202 Unstop Lin To Main	SNAA-9SJA8X 1201 ashland dr-10-17 w/co	SNAA-9SJA8X 1201 ashland dr-10-17 w/co	01/02/2015	01/02/2015	01/02/2015	01/02/2015	30393	1201	ASHLAND DR	D	davis alexander called by 525 to clean a cleanout
WF0251143	1 SMS	571206 Site Maintenance	MTOE-9SJENV / 1260 Columbia Dr / Site Maintance	MTOE-9SJENV / 1260 Columbia Dr / Site Maintance	01/05/2015	01/05/2015	01/05/2015	01/05/2015	0	0		D	need new boxes and have on list
	SMS	571206 Site Maintenance	MTOE-9SJENV / 1260 Columbia Dr / Site Maintance	MTOE-9SJENV / 1260 Columbia Dr / Site Maintance	01/05/2015	01/05/2015	01/05/2015	01/05/2015	0	0		D	and 623-629 Sherwood Dr. Checked 12 others 4 that
	SMS	571206 Site Maintenance	MTOE-9SJENV / 1260 Columbia Dr / Site Maintance	MTOE-9SJENV / 1260 Columbia Dr / Site Maintance	01/05/2015	01/05/2015	01/05/2015	01/05/2015	0	0		D	Brown, Smith / Replace Boxes at 624-650 Downing Dr
WF0251148	1 UTH	571201 Unstop Ln To House	JGES-9S2TE6 - 110 West Shore Dr - 10-16 W C/O	JGES-9S2TE6 - 110 West Shore Dr - 10-16 W C/O	12/22/2014	12/22/2014	12/22/2014	12/22/2014	34733	110	WEST SHORE DR	D	l broke. Turned in to garage for repair for quick
	UTH	571201 Unstop Ln To House	JGES-9S2TE6 - 110 West Shore Dr - 10-16 W C/O	JGES-9S2TE6 - 110 West Shore Dr - 10-16 W C/O	12/22/2014	12/22/2014	12/22/2014	12/22/2014	34733	110	WEST SHORE DR	D	y want to TV house under renovation. Jet truck ree
	UTH	571201 Unstop Ln To House	JGES-9S2TE6 - 110 West Shore Dr - 10-16 W C/O	JGES-9S2TE6 - 110 West Shore Dr - 10-16 W C/O	12/22/2014	12/22/2014	12/22/2014	12/22/2014	34733	110	WEST SHORE DR	D	Young, West, Unstopped towards house about 10'. Ma
WF0251206	1 UTM	571202 Unstop Lin To Main	JGES-9SDLSA 728 Dumont Dr. - 10-16 w/co	JGES-9SDLSA 728 Dumont Dr. - 10-16 w/co	01/02/2015	01/02/2015	01/02/2015	01/02/2015	28289	728	DUMONT DR	D	leaned toward house, they were still stopped up. c
	UTM	571202 Unstop Lin To Main	JGES-9SDLSA 728 Dumont Dr. - 10-16 w/co	JGES-9SDLSA 728 Dumont Dr. - 10-16 w/co	01/02/2015	01/02/2015	01/02/2015	01/02/2015	28289	728	DUMONT DR	D	stoppage. Made contact & still stopped up so we c
	UTM	571202 Unstop Lin To Main	JGES-9SDLSA 728 Dumont Dr. - 10-16 w/co	JGES-9SDLSA 728 Dumont Dr. - 10-16 w/co	01/02/2015	01/02/2015	01/02/2015	01/02/2015	28289	728	DUMONT DR	D	Davis, Alexander - stopped up toward main, cleared
WF0251207	1 NSS	572100 Sewer No Stoppage	SSTD-9SGT8R 3310 Canyon Creek Dr. - 10-16 no c/	SSTD-9SGT8R 3310 Canyon Creek Dr. - 10-16 no c/	01/05/2015	01/05/2015	01/05/2015	01/05/2015	5577	3310	CANYON CREEK DR	D	e located, m/c 300 gals of water
	NSS	572100 Sewer No Stoppage	SSTD-9SGT8R 3310 Canyon Creek Dr. - 10-16 no c/	SSTD-9SGT8R 3310 Canyon Creek Dr. - 10-16 no c/	01/05/2015	01/05/2015	01/05/2015	01/05/2015	5577	3310	CANYON CREEK DR	D	Stanton, Worline - Jetted the main 300' no stoppag
WF0251209	1 OTH	573104 OTHER	JGES-9SGLRT 210 Murray Ln. - replace c.o. box l	JGES-9SGLRT 210 Murray Ln. - replace c.o. box l	01/05/2015	01/05/2015	01/05/2015	01/05/2015	22395	210	MURRAY LN	D	replaced broken lid.
WF0251210	1 NSS	572100 Sewer No Stoppage	SSIO-9SHNX5 205 Ocean Dr. - sewer odor	SSIO-9SHNX5 205 Ocean Dr. - sewer odor	01/06/2015	01/06/2015	01/06/2015	01/06/2015	25647	205	OCEAN DR	D	made contact
	NSS	572100 Sewer No Stoppage	SSIO-9SHNX5 205 Ocean Dr. - sewer odor	SSIO-9SHNX5 205 Ocean Dr. - sewer odor	01/06/2015	01/06/2015	01/06/2015	01/06/2015	25647	205	OCEAN DR	D	Eskridge, Ortiz - Jetted main 100' , no stoppage,
WF0251216	1 UTM	571202 Unstop Lin To Main	GBRK-9SJ4XU 214 murray ln-10-16 w/co	GBRK-9SJ4XU 214 murray ln-10-16 w/co	01/06/2015	01/06/2015	01/06/2015	01/06/2015	22391	214	MURRAY LN	D	shed down with 20 gallons of de-chlorinated water.
	UTM	571202 Unstop Lin To Main	GBRK-9SJ4XU 214 murray ln-10-16 w/co	GBRK-9SJ4XU 214 murray ln-10-16 w/co	01/06/2015	01/06/2015	01/06/2015	01/06/2015	22391	214	MURRAY LN	D	ischarged paper stoppage 2 bottles bio-control. wa
	UTM	571202 Unstop Lin To Main	GBRK-9SJ4XU 214 murray ln-10-16 w/co	GBRK-9SJ4XU 214 murray ln-10-16 w/co	01/06/2015	01/06/2015	01/06/2015	01/06/2015	22391	214	MURRAY LN	D	dacey gerow unstopped 10' toward main 15 gallons d
WF0251221	1 PMS	572400 Jet Trouble Main	SNAA-9SK9W2 1260 columbia dr-jet trouble mains	SNAA-9SK9W2 1260 columbia dr-jet trouble mains	01/06/2015	01/06/2015	01/06/2015	01/06/2015	52183	1260	COLUMBIA DR	D	eskridge ortiz jetted mains fron list
WF0251233	1 TIS	572501 Sewer TV Inspect	MTOE-9SKES6 / 442 Vernet St / TV inspection/site	MTOE-9SKES6 / 442 Vernet St / TV inspection/site	01/05/2015	01/05/2015	01/05/2015	01/05/2015	19993	442	VERNET ST	D	aced the box
	TIS	572501 Sewer TV Inspect	MTOE-9SKES6 / 442 Vernet St / TV inspection/site	MTOE-9SKES6 / 442 Vernet St / TV inspection/site	01/05/2015	01/05/2015	01/05/2015	01/05/2015	19993	442	VERNET ST	D	tap so it will need to be re tapped. We then repl
	TIS	572501 Sewer TV Inspect	MTOE-9SKES6 / 442 Vernet St / TV inspection/site	MTOE-9SKES6 / 442 Vernet St / TV inspection/site	01/05/2015	01/05/2015	01/05/2015	01/05/2015	19993	442	VERNET ST	D	Davis, Lanahan / We inspected and it is cracked at
WF0251238	1 NSS	572100 Sewer No Stoppage	EPUE-9SKKBZ - 600 N.Central Expy - 10-16 no C/O	EPUE-9SKKBZ - 600 N.Central Expy - 10-16 no C/O	01/05/2015	01/05/2015	01/05/2015	01/05/2015	15919	600 N	CENTRAL EXPY	D	hing hard & was unable to get past it. 550 Gals
	NSS	572100 Sewer No Stoppage	EPUE-9SKKBZ - 600 N.Central Expy - 10-16 no C/O	EPUE-9SKKBZ - 600 N.Central Expy - 10-16 no C/O	01/05/2015	01/05/2015	01/05/2015	01/05/2015	15919	600 N	CENTRAL EXPY	D	Stanton, Worline, Jetted the main 550' & hit somet
WF0251239	1 NSS	572100 Sewer No Stoppage	EPUE-9SFRFH - 2103 Briarwick Ct - 10-16 no C/O	EPUE-9SFRFH - 2103 Briarwick Ct - 10-16 no C/O	01/04/2015	01/04/2015	01/04/2015	01/04/2015	44955	2103	BRIARWICK CT	D	was located . 200 gals of water.
	NSS	572100 Sewer No Stoppage	EPUE-9SFRFH - 2103 Briarwick Ct - 10-16 no C/O	EPUE-9SFRFH - 2103 Briarwick Ct - 10-16 no C/O	01/04/2015	01/04/2015	01/04/2015	01/04/2015	44955	2103	BRIARWICK CT	D	Stanton, Worline, Jetted the main 200' no stoppage
WF0251252	1 CON	571100 Instal 2Way ClnOut	SSTD-9SKNJP-423 High Brook Drive	SSTD-9SKNJP-423 High Brook Drive	01/08/2015		01/08/2015		5815	423	HIGH BROOK DR	.	.
WF0251264	1 UTH	571201 Unstop Ln To House	CSAN-9SDM5A 123 Dogwood Dr. - 10-16 w/c.o.	CSAN-9SDM5A 123 Dogwood Dr. - 10-16 w/c.o.	01/02/2015	01/02/2015	01/02/2015	01/02/2015	31661	123	DOGWOOD DR	D	ike roots. Made contact & all clear
	UTH	571201 Unstop Ln To House	CSAN-9SDM5A 123 Dogwood Dr. - 10-16 w/c.o.	CSAN-9SDM5A 123 Dogwood Dr. - 10-16 w/c.o.	01/02/2015	01/02/2015	01/02/2015	01/02/2015	31661	123	DOGWOOD DR	D	page at cast iron connection then 8' past, Feels l
	UTH	571201 Unstop Ln To House	CSAN-9SDM5A 123 Dogwood Dr. - 10-16 w/c.o.	CSAN-9SDM5A 123 Dogwood Dr. - 10-16 w/c.o.	01/02/2015	01/02/2015	01/02/2015	01/02/2015	31661	123	DOGWOOD DR	D	Davis, Alexander - cleaned towards house, hit stop
WF0251265	1 SCP	571207 Sew customer prob	SSTD-9SHQZR 906 Beechwood Dr. - 10-16 no c.o.	SSTD-9SHQZR 906 Beechwood Dr. - 10-16 no c.o.	01/06/2015	01/06/2015	01/06/2015	01/06/2015	34899	906	BEECHWOOD DR	D	eaned main. They were having slow drainage.
	SCP	571207 Sew customer prob	SSTD-9SHQZR 906 Beechwood Dr. - 10-16 no c.o.	SSTD-9SHQZR 906 Beechwood Dr. - 10-16 no c.o.	01/06/2015	01/06/2015	01/06/2015	01/06/2015	34899	906	BEECHWOOD DR	D	Davis, Lanahan - They did not have a c.o. so we cl

WF0251266	1	UTM	571202 Unstop Lin To Main	SSTD-9SHMC2 3310 Canyon Creek Dr. - 10-16 no c.o	SSTD-9SHMC2 3310 Canyon Creek Dr. - 10-16 no c.o	01/06/2015	01/06/2015	01/06/2015	01/06/2015	5577	3310	CANYON CREEK DR	D	solid & pulled back dirt before the curb. got it t
		UTM	571202 Unstop Lin To Main	SSTD-9SHMC2 3310 Canyon Creek Dr. - 10-16 no c.o	SSTD-9SHMC2 3310 Canyon Creek Dr. - 10-16 no c.o	01/06/2015	01/06/2015	01/06/2015	01/06/2015	5577	3310	CANYON CREEK DR	D	eaned from her 2 way by the house, hit some thing
		UTM	571202 Unstop Lin To Main	SSTD-9SHMC2 3310 Canyon Creek Dr. - 10-16 no c.o	SSTD-9SHMC2 3310 Canyon Creek Dr. - 10-16 no c.o	01/06/2015	01/06/2015	01/06/2015	01/06/2015	5577	3310	CANYON CREEK DR	D	Davis, Lanahan - she paid for a clean out so we cl
WF0251267	1	UTH	571201 Unstop Ln To House	SSTD-9SHLYR 2212 Custer Pkwy. - 10-16 w/c.o.	SSTD-9SHLYR 2212 Custer Pkwy. - 10-16 w/c.o.	01/06/2015	01/06/2015	01/06/2015	01/06/2015	3947	2212	CUSTER PKWY	D	se.
		UTH	571201 Unstop Ln To House	SSTD-9SHLYR 2212 Custer Pkwy. - 10-16 w/c.o.	SSTD-9SHLYR 2212 Custer Pkwy. - 10-16 w/c.o.	01/06/2015	01/06/2015	01/06/2015	01/06/2015	3947	2212	CUSTER PKWY	D	e hit, made contact. they are still holding in hou
		UTH	571201 Unstop Ln To House	SSTD-9SHLYR 2212 Custer Pkwy. - 10-16 w/c.o.	SSTD-9SHLYR 2212 Custer Pkwy. - 10-16 w/c.o.	01/06/2015	01/06/2015	01/06/2015	01/06/2015	3947	2212	CUSTER PKWY	D	Davis, Lanahan - cleaned towards house, no stoppag
WF0251268	1	UTH	571201 Unstop Ln To House	BSTS-9SK66Q - 729 Devonshire Dr 10-16 w /co	BSTS-9SK66Q - 729 Devonshire Dr 10-16 w /co	01/07/2015	01/07/2015	01/07/2015	01/07/2015	27811	729	DEVONSHIRE DR	D	ade contact all clear
		UTH	571201 Unstop Ln To House	BSTS-9SK66Q - 729 Devonshire Dr 10-16 w /co	BSTS-9SK66Q - 729 Devonshire Dr 10-16 w /co	01/07/2015	01/07/2015	01/07/2015	01/07/2015	27811	729	DEVONSHIRE DR	D	Davs Goodman cleaned towards house, no stoppage, m
WF0251276	1	NSS	572100 Sewer No Stoppage	BSTS-9SJV8J / 1316 Wildflower Ct / 10-16 No Co	BSTS-9SJV8J / 1316 Wildflower Ct / 10-16 No Co	01/07/2015	01/07/2015	01/07/2015	01/07/2015	36757	1316	WILDFLOWER CT	D	contact her stacks by the house were not holding
		NSS	572100 Sewer No Stoppage	BSTS-9SJV8J / 1316 Wildflower Ct / 10-16 No Co	BSTS-9SJV8J / 1316 Wildflower Ct / 10-16 No Co	01/07/2015	01/07/2015	01/07/2015	01/07/2015	36757	1316	WILDFLOWER CT	D	Davis, Goodman / Had no C.O. , Cleaned main. Made
WF0251279	1	LDN	573102 Sew Pipe Locating	MTOE-9SLECU / 2674 Provincial Ln / linelocates	MTOE-9SLECU / 2674 Provincial Ln / linelocates	01/06/2015	01/06/2015	01/06/2015	01/06/2015	75638	2674	PROVENCIAL LN	D	Davis, Lanahan / located sewer
WF0251280	1	SMS	571206 Site Maintenance	MTOE-9SLEDZ / 1260 Columbia Dr / raise Co Boxes	MTOE-9SLEDZ / 1260 Columbia Dr / raise Co Boxes	01/06/2015	01/06/2015	01/06/2015	01/06/2015	0	0		D	eek + 1213 Spruce
		SMS	571206 Site Maintenance	MTOE-9SLEDZ / 1260 Columbia Dr / raise Co Boxes	MTOE-9SLEDZ / 1260 Columbia Dr / raise Co Boxes	01/06/2015	01/06/2015	01/06/2015	01/06/2015	0	0		D	Davis, Lanahan / raised Co boxes @ 2203 Canyon cr
WF0251299	1	UTM	571202 Unstop Lin To Main	SSTD-9SJQYA - 331 Apollo Rd - 10-16	SSTD-9SJQYA - 331 Apollo Rd - 10-16	01/07/2015	01/07/2015	01/07/2015	01/07/2015	19085	331	APOLLO RD	D	Wittenback, West
WF0251300	1	UTH	571201 Unstop Ln To House	SSTD-9SJPDZ - 607 Worcester Way - 10-16	SSTD-9SJPDZ - 607 Worcester Way - 10-16	01/07/2015	01/07/2015	01/07/2015	01/07/2015	20835	607	WORCESTER WAY	D	stopped, made contact. 20 gallons used.
		UTH	571201 Unstop Ln To House	SSTD-9SJPDZ - 607 Worcester Way - 10-16	SSTD-9SJPDZ - 607 Worcester Way - 10-16	01/07/2015	01/07/2015	01/07/2015	01/07/2015	20835	607	WORCESTER WAY	D	Ragan, West, 10-16 w/co jetted towards house20' un
WF0251301	1	UTH	571201 Unstop Ln To House	SSTD-9SJLYR - 431 Hanbee St - 10-16	SSTD-9SJLYR - 431 Hanbee St - 10-16	01/07/2015	01/07/2015	01/07/2015	01/07/2015	19455	431	HANBEE ST	D	made contact. 20 gallons used.
		UTH	571201 Unstop Ln To House	SSTD-9SJLYR - 431 Hanbee St - 10-16	SSTD-9SJLYR - 431 Hanbee St - 10-16	01/07/2015	01/07/2015	01/07/2015	01/07/2015	19455	431	HANBEE ST	D	Ragan, West, 10-16 w/co jetted house 20' unstopped
WF0251302	1	UTH	571201 Unstop Ln To House	SSTD-9SJLL7 - 917 Melrose Dr - 10-16	SSTD-9SJLL7 - 917 Melrose Dr - 10-16	01/07/2015	01/07/2015	01/07/2015	01/07/2015	14769	917	MELROSE DR	D	nstopped. No one home left note on front door.
		UTH	571201 Unstop Ln To House	SSTD-9SJLL7 - 917 Melrose Dr - 10-16	SSTD-9SJLL7 - 917 Melrose Dr - 10-16	01/07/2015	01/07/2015	01/07/2015	01/07/2015	14769	917	MELROSE DR	D	Ragan, West, 10-16 w/co jetted towards house 15' u
WF0251304	1	UTH	571201 Unstop Ln To House	BSTS-9SJUZ2 - 1228 Mohawk Trl - 10-16 W/Co	BSTS-9SJUZ2 - 1228 Mohawk Trl - 10-16 W/Co	01/07/2015	01/07/2015	01/07/2015	01/07/2015	35669	1228	MOHAWK TRL	D	. Made contact all clear.
		UTH	571201 Unstop Ln To House	BSTS-9SJUZ2 - 1228 Mohawk Trl - 10-16 W/Co	BSTS-9SJUZ2 - 1228 Mohawk Trl - 10-16 W/Co	01/07/2015	01/07/2015	01/07/2015	01/07/2015	35669	1228	MOHAWK TRL	D	Davis, Goodman, Cleared towards house, no stoppage
WF0251307	1	UTM	571202 Unstop Lin To Main	SSIO-9SJRH4 - 920 Beechwood Dr - 10-16 W/CO	SSIO-9SJRH4 - 920 Beechwood Dr - 10-16 W/CO	01/07/2015	01/07/2015	01/07/2015	01/07/2015	34885	920	BEECHWOOD DR	D	ook like anyone lived there & contractors were wor
		UTM	571202 Unstop Lin To Main	SSIO-9SJRH4 - 920 Beechwood Dr - 10-16 W/CO	SSIO-9SJRH4 - 920 Beechwood Dr - 10-16 W/CO	01/07/2015	01/07/2015	01/07/2015	01/07/2015	34885	920	BEECHWOOD DR	D	ow. Cleaned line & tried to make contact. Didn't l
		UTM	571202 Unstop Lin To Main	SSIO-9SJRH4 - 920 Beechwood Dr - 10-16 W/CO	SSIO-9SJRH4 - 920 Beechwood Dr - 10-16 W/CO	01/07/2015	01/07/2015	01/07/2015	01/07/2015	34885	920	BEECHWOOD DR	D	Davis, Goodman, Stopped up towards main, no overfl
WF0251311	1	UTM	571202 Unstop Lin To Main	DISY-9SL55C - 620 Northill Dr 10-16	DISY-9SL55C - 620 Northill Dr 10-16	01/08/2015	01/08/2015	01/08/2015	01/08/2015	26897	620	NORTHILL DR	D	ttle bio-control. Got call at 8:54 and had it reso
		UTM	571202 Unstop Lin To Main	DISY-9SL55C - 620 Northill Dr 10-16	DISY-9SL55C - 620 Northill Dr 10-16	01/08/2015	01/08/2015	01/08/2015	01/08/2015	26897	620	NORTHILL DR	D	verflow, dillutd with 10 gallons of water and 1 bo
		UTM	571202 Unstop Lin To Main	DISY-9SL55C - 620 Northill Dr 10-16	DISY-9SL55C - 620 Northill Dr 10-16	01/08/2015	01/08/2015	01/08/2015	01/08/2015	26897	620	NORTHILL DR	D	Dacey Gerow Unstopped 10' towards main 3 gallons o
WF0251327	1	SCP	571207 Sew customer prob	MTOE-9SMCLQ / 540 E. Buckingham Rd / 10-77	MTOE-9SMCLQ / 540 E. Buckingham Rd / 10-77	01/08/2015	01/08/2015	01/08/2015	01/08/2015	69737	540 E	BUCKINGHAM RD	D	ons overflow. Used 5 bottles of bio- control and
		SCP	571207 Sew customer prob	MTOE-9SMCLQ / 540 E. Buckingham Rd / 10-77	MTOE-9SMCLQ / 540 E. Buckingham Rd / 10-77	01/08/2015	01/08/2015	01/08/2015	01/08/2015	69737	540 E	BUCKINGHAM RD	D	rflowing. Jetted main 200! no stoppage 150 gall
		SCP	571207 Sew customer prob	MTOE-9SMCLQ / 540 E. Buckingham Rd / 10-77	MTOE-9SMCLQ / 540 E. Buckingham Rd / 10-77	01/08/2015	01/08/2015	01/08/2015	01/08/2015	69737	540 E	BUCKINGHAM RD	D	Dacey, West / Private cleanout at building 7 ove
WF0251328	1	SCP	571207 Sew customer prob	SSTD-9SKJNJ / 1807 Blake Dr / 10-16 w C/O	SSTD-9SKJNJ / 1807 Blake Dr / 10-16 w C/O	01/08/2015	01/08/2015	01/08/2015	01/08/2015	519	1807	BLAKE DR	D	age made contact. 30 gallons
		SCP	571207 Sew customer prob	SSTD-9SKJNJ / 1807 Blake Dr / 10-16 w C/O	SSTD-9SKJNJ / 1807 Blake Dr / 10-16 w C/O	01/08/2015	01/08/2015	01/08/2015	01/08/2015	519	1807	BLAKE DR	D	Dacey, West / Jetted 25' towards house, no stopp
WF0251329	1	SCP	571207 Sew customer prob	SSTD-9SKS3S / 2120 E. Beltline Rd / 10-16	SSTD-9SKS3S / 2120 E. Beltline Rd / 10-16	01/08/2015	01/08/2015	01/08/2015	01/08/2015	39773	2120 E	BELT LINE RD	D	e contact
		SCP	571207 Sew customer prob	SSTD-9SKS3S / 2120 E. Beltline Rd / 10-16	SSTD-9SKS3S / 2120 E. Beltline Rd / 10-16	01/08/2015	01/08/2015	01/08/2015	01/08/2015	39773	2120 E	BELT LINE RD	D	Dacey, West / Jetted main 150' no stoppage , mad
WF0251356	1	OTH	573104 OTHER	SNAA-9SNCH2 613 rorary dr-level c/o box	SNAA-9SNCH2 613 rorary dr-level c/o box	01/08/2015	01/08/2015	01/08/2015	01/08/2015	37293	613	RORARY DR	D	dacey west raised c/o box
WF0251375	1	CON	571100 Instal 2Way ClnOut	SSTD-9SPKM8-2522 Little Creek	SSTD-9SPKM8-2522 Little Creek	01/12/2015		01/12/2015		4909	2522	LITTLE CREEK DR	.	.
WF0251382	1	NSS	572100 Sewer No Stoppage	EPUE-9SNQ3Q - 1227 Larkspur Dr - 10-16 N C/O	EPUE-9SNQ3Q - 1227 Larkspur Dr - 10-16 N C/O	01/11/2015	01/11/2015	01/11/2015	01/11/2015	26275	1227	LARKSPUR DR	D	ed to buy a C/O.
		NSS	572100 Sewer No Stoppage	EPUE-9SNQ3Q - 1227 Larkspur Dr - 10-16 N C/O	EPUE-9SNQ3Q - 1227 Larkspur Dr - 10-16 N C/O	01/11/2015	01/11/2015	01/11/2015	01/11/2015	26275	1227	LARKSPUR DR	D	e contact returned a second time to explain the ne
		NSS	572100 Sewer No Stoppage	EPUE-9SNQ3Q - 1227 Larkspur Dr - 10-16 N C/O	EPUE-9SNQ3Q - 1227 Larkspur Dr - 10-16 N C/O	01/11/2015	01/11/2015	01/11/2015	01/11/2015	26275	1227	LARKSPUR DR	D	Eskridge, Ortiz, Jetted main 100' no stoppage, mad
WF0251383	1	UTH	571201 Unstop Ln To House	EPUE-9SNQMK - 1235 Dumont Dr - 10-16	EPUE-9SNQMK - 1235 Dumont Dr - 10-16	01/11/2015	01/11/2015	01/11/2015	01/11/2015	29981	1235	DUMONT DR	D	age made contact put C/O not holding.
		UTH	571201 Unstop Ln To House	EPUE-9SNQMK - 1235 Dumont Dr - 10-16	EPUE-9SNQMK - 1235 Dumont Dr - 10-16	01/11/2015	01/11/2015	01/11/2015	01/11/2015	29981	1235	DUMONT DR	D	Eskridge, Ortiz, Jetted towards house 25' no stopp
WF0251398	1	UTH	571201 Unstop Ln To House	SSTD-9SLL8C 608 st lukes dr-10-16	SSTD-9SLL8C 608 st lukes dr-10-16	01/09/2015	01/09/2015	01/09/2015	01/09/2015	30673	608	ST LUKES DR	D	pped let resident know
		UTH	571201 Unstop Ln To House	SSTD-9SLL8C 608 st lukes dr-10-16	SSTD-9SLL8C 608 st lukes dr-10-16	01/09/2015	01/09/2015	01/09/2015	01/09/2015	30673	608	ST LUKES DR	D	brown lanahan smith jetted 25' towards house unsto
WF0251399	1	UTM	571202 Unstop Lin To Main	SSTD-9SLM9Z 402 arborcrest dr-10-17	SSTD-9SLM9Z 402 arborcrest dr-10-17	01/09/2015	01/09/2015	01/09/2015	01/09/2015	7407	402	ARBORCREST DR	D	ls to clean up
		UTM	571202 Unstop Lin To Main	SSTD-9SLM9Z 402 arborcrest dr-10-17	SSTD-9SLM9Z 402 arborcrest dr-10-17	01/09/2015	01/09/2015	01/09/2015	01/09/2015	7407	402	ARBORCREST DR	D	n bio-chem and cleaned area 25 gals lost and 25 ga
		UTM	571202 Unstop Lin To Main	SSTD-9SLM9Z 402 arborcrest dr-10-17	SSTD-9SLM9Z 402 arborcrest dr-10-17	01/09/2015	01/09/2015	01/09/2015	01/09/2015	7407	402	ARBORCREST DR	D	brown lanahan smith unstopped towards main put dow
WF0251402	1	LDN	573102 Sew Pipe Locating	SNAA-9SQ9TP 2 shenandoah pl-located sewer	SNAA-9SQ9TP 2 shenandoah pl-located sewer	01/09/2015	01/09/2015	01/09/2015	01/09/2015	11245	2	SHENANDOAH PL	D	brown lanahan smith located sewer
WF0251403	1	LDN	573102 Sew Pipe Locating	SNAA-9SQALQ 804 northlake dr-sewer line locate	SNAA-9SQALQ 804 northlake dr-sewer line locate	01/09/2015	01/09/2015	01/09/2015	01/09/2015	34621	804	NORTHLAKE DR	D	al. enterprise plumbing
		LDN	573102 Sew Pipe Locating	SNAA-9SQALQ 804 northlake dr-sewer line locate	SNAA-9SQALQ 804 northlake dr-sewer line locate	01/09/2015	01/09/2015	01/09/2015	01/09/2015	34621	804	NORTHLAKE DR	D	davis goodman alexander located sewer line + later
WF0251405	1	LDN	573102 Sew Pipe Locating	SNAA-9SQAXJ 2722 n waterview pkwy-sewer line loca	SNAA-9SQAXJ 2722 n waterview pkwy-sewer line loca	01/09/2015	01/09/2015	01/09/2015	01/09/2015	0	0		D	davis goodman alexander did sewer locates
WF0251406	1	NSS	572100 Sewer No Stoppage	TMUY-9SKLR7 423 high brook dr-10-16 n/co	TMUY-9SKLR7 423 high brook dr-10-16 n/co	01/08/2015	01/08/2015	01/08/2015	01/08/2015	5815	423	HIGH BROOK DR	D	page found

	NSS	572100 Sewer No Stoppage	TMUY-9SKLR7 423 high brook dr-10-16 n/co	TMUY-9SKLR7 423 high brook dr-10-16 n/co	01/08/2015	01/08/2015	01/08/2015	01/08/2015	5815	423	HIGH BROOK DR	D	brown smith lanahan jetted sewer main 200' no stop
WF0251407	1 SCP	571207 Sew customer prob	JGES-9SKQF8 712 williams way-10-16 w/co	JGES-9SKQF8 712 williams way-10-16 w/co	01/08/2015	01/08/2015	01/08/2015	01/08/2015	22705	712	WILLIAMS WAY	D	only 1 bathroom
	SCP	571207 Sew customer prob	JGES-9SKQF8 712 williams way-10-16 w/co	JGES-9SKQF8 712 williams way-10-16 w/co	01/08/2015	01/08/2015	01/08/2015	01/08/2015	22705	712	WILLIAMS WAY	D	e, no stoppage found. resident having problems in
	SCP	571207 Sew customer prob	JGES-9SKQF8 712 williams way-10-16 w/co	JGES-9SKQF8 712 williams way-10-16 w/co	01/08/2015	01/08/2015	01/08/2015	01/08/2015	22705	712	WILLIAMS WAY	D	brown smith lanahan cleanned line 25' towards hous
WF0251409	1 UTH	571201 Unstop Ln To House	SNAA-9SOC5O 3310 canyon creek dr-10-16 w/co	SNAA-9SOC5O 3310 canyon creek dr-10-16 w/co	01/08/2015	01/08/2015	01/08/2015	01/08/2015	5577	3310	CANYON CREEK DR	D	e. dirt in line from c/o install
	UTH	571201 Unstop Ln To House	SNAA-9SOC5O 3310 canyon creek dr-10-16 w/co	SNAA-9SOC5O 3310 canyon creek dr-10-16 w/co	01/08/2015	01/08/2015	01/08/2015	01/08/2015	5577	3310	CANYON CREEK DR	D	brown smith lanahan cleanned line 20' towards hous
WF0251416	1 OTH	573104 OTHER	SNAA-9SQDYW 529 royal crest dr-located sewer late	SNAA-9SQDYW 529 royal crest dr-located sewer late	01/09/2015	01/09/2015	01/09/2015	01/09/2015	37213	529	ROYAL CREST DR	D	did not finish will need to return
	OTH	573104 OTHER	SNAA-9SQDYW 529 royal crest dr-located sewer late	SNAA-9SQDYW 529 royal crest dr-located sewer late	01/09/2015	01/09/2015	01/09/2015	01/09/2015	37213	529	ROYAL CREST DR	D	ragan west castillo started to install 2 way c/o.
WF0251419	1 NSS	572100 Sewer No Stoppage	SSTD-9SLNJ6 1807 eastfield dr-10-16 n c/o	SSTD-9SLNJ6 1807 eastfield dr-10-16 n c/o	01/09/2015	01/09/2015	01/09/2015	01/09/2015	13857	1807	EASTFIELD DR	D	a note
	NSS	572100 Sewer No Stoppage	SSTD-9SLNJ6 1807 eastfield dr-10-16 n c/o	SSTD-9SLNJ6 1807 eastfield dr-10-16 n c/o	01/09/2015	01/09/2015	01/09/2015	01/09/2015	13857	1807	EASTFIELD DR	D	eskridge ortiz jetted main 100' no stoppage, left
WF0251420	1 TIS	572501 Sewer TV Inspect	SNAA-9SQF6D 613 rorary dr-tv line	SNAA-9SQF6D 613 rorary dr-tv line	01/09/2015	01/09/2015	01/09/2015	01/09/2015	37293	613	RORARY DR	D	eskridge ortiz tv + mark problem, mark locates
WF0251459	1 SCP	571207 Sew customer prob	GBRK-9SMV9C - 1227 Larkspur Dr 10-16 no c/o	GBRK-9SMV9C - 1227 Larkspur Dr 10-16 no c/o	01/10/2015	01/10/2015	01/10/2015	01/10/2015	26275	1227	LARKSPUR DR	D	ntact 200 gallons
	SCP	571207 Sew customer prob	GBRK-9SMV9C - 1227 Larkspur Dr 10-16 no c/o	GBRK-9SMV9C - 1227 Larkspur Dr 10-16 no c/o	01/10/2015	01/10/2015	01/10/2015	01/10/2015	26275	1227	LARKSPUR DR	D	Dacey Buchanan Jetted main 200 no stoppage made co
WF0251465	1 NSS	572100 Sewer No Stoppage	TMUY-9SKN6Y - 1111 Rockingham Dr 10-16	TMUY-9SKN6Y - 1111 Rockingham Dr 10-16	01/08/2015	01/08/2015	01/08/2015	01/08/2015	37	1111	ROCKINGHAM DR	D	are on private lines. Checked all manholes around
	NSS	572100 Sewer No Stoppage	TMUY-9SKN6Y - 1111 Rockingham Dr 10-16	TMUY-9SKN6Y - 1111 Rockingham Dr 10-16	01/08/2015	01/08/2015	01/08/2015	01/08/2015	37	1111	ROCKINGHAM DR	D	th Allen about there. Problem and found that they
	NSS	572100 Sewer No Stoppage	TMUY-9SKN6Y - 1111 Rockingham Dr 10-16	TMUY-9SKN6Y - 1111 Rockingham Dr 10-16	01/08/2015	01/08/2015	01/08/2015	01/08/2015	37	1111	ROCKINGHAM DR	D	Brown Smith Lanahan Went to check problem. Meet wi
WF0251466	1 UTH	571201 Unstop Ln To House	EPUE-9SLSAY - 9 Merrie Cir 10-16 w c/o	EPUE-9SLSAY - 9 Merrie Cir 10-16 w c/o	01/09/2015	01/09/2015	01/09/2015	01/09/2015	343	9	MERRIE CIR	D	e. Left a note
	UTH	571201 Unstop Ln To House	EPUE-9SLSAY - 9 Merrie Cir 10-16 w c/o	EPUE-9SLSAY - 9 Merrie Cir 10-16 w c/o	01/09/2015	01/09/2015	01/09/2015	01/09/2015	343	9	MERRIE CIR	D	Eskridge Ortiz Jetted 25' toward house, no stoppag
WF0251472	1 UTM	571202 Unstop Lin To Main	MTOE-9SMJXK 416 rustic cir-10-16 w c/o	MTOE-9SMJXK 416 rustic cir-10-16 w c/o	01/10/2015	01/10/2015	01/10/2015	01/10/2015	8223	416	RUSTIC CIR	D	allons
	UTM	571202 Unstop Lin To Main	MTOE-9SMJXK 416 rustic cir-10-16 w c/o	MTOE-9SMJXK 416 rustic cir-10-16 w c/o	01/10/2015	01/10/2015	01/10/2015	01/10/2015	8223	416	RUSTIC CIR	D	verflowed out of cleanout stack. made contact 20 g
	UTM	571202 Unstop Lin To Main	MTOE-9SMJXK 416 rustic cir-10-16 w c/o	MTOE-9SMJXK 416 rustic cir-10-16 w c/o	01/10/2015	01/10/2015	01/10/2015	01/10/2015	8223	416	RUSTIC CIR	D	dacey buchanan unstopped 15' towards main. never o
WF0251473	1 UTH	571201 Unstop Ln To House	DISY-9SMK74 1308 chickasaw dr-10-16 w c/o	DISY-9SMK74 1308 chickasaw dr-10-16 w c/o	01/10/2015	01/10/2015	01/10/2015	01/10/2015	34095	1308	CHICKASAW DR	D	ntact 20 gallons
	UTH	571201 Unstop Ln To House	DISY-9SMK74 1308 chickasaw dr-10-16 w c/o	DISY-9SMK74 1308 chickasaw dr-10-16 w c/o	01/10/2015	01/10/2015	01/10/2015	01/10/2015	34095	1308	CHICKASAW DR	D	dacey buchanan unstopped 20' towards house made co
WF0251475	1 SCP	571207 Sew customer prob	MTOE-9SMN4P 2522 little creek dr-10-16	MTOE-9SMN4P 2522 little creek dr-10-16	01/10/2015	01/10/2015	01/10/2015	01/10/2015	4909	2522	LITTLE CREEK DR	D	contact 100 gallons
	SCP	571207 Sew customer prob	MTOE-9SMN4P 2522 little creek dr-10-16	MTOE-9SMN4P 2522 little creek dr-10-16	01/10/2015	01/10/2015	01/10/2015	01/10/2015	4909	2522	LITTLE CREEK DR	D	dacey buchanan jetted main 100' no stoppage. made
WF0251482	1 OTH	573104 OTHER	SNAA-9SRAAJ 529 royal crest dr-help 573	SNAA-9SRAAJ 529 royal crest dr-help 573	01/09/2015	01/09/2015	01/09/2015	01/09/2015	37213	529	ROYAL CREST DR	D	wittenback took allet closed signs
WF0251493	1 FRS	571203 Retap 4"	SNAA-9SRDP2 529 royal crest dr-4" retap	SNAA-9SRDP2 529 royal crest dr-4" retap	01/12/2015	01/12/2015	01/12/2015	01/12/2015	37213	529	ROYAL CREST DR	D	dacey ragan west 4" retap
WF0251502	1 CON	571100 Instal 2Way ClnOut	SSTD-9SRTS6-316 Robin Way	SSTD-9SRTS6-316 Robin Way	01/14/2015		01/14/2015		10971	316	ROBIN WAY	.	.
WF0251508	1 NSS	572100 Sewer No Stoppage	SSTD-9SPNWN - 405 S Campbell Ct 10/16 no c/o	SSTD-9SPNWN - 405 S Campbell Ct 10/16 no c/o	01/12/2015	01/12/2015	01/12/2015	01/12/2015	47689	405	CAMPBELL CT	D	toppage made contact. She had a sink problem
	NSS	572100 Sewer No Stoppage	SSTD-9SPNWN - 405 S Campbell Ct 10/16 no c/o	SSTD-9SPNWN - 405 S Campbell Ct 10/16 no c/o	01/12/2015	01/12/2015	01/12/2015	01/12/2015	47689	405	CAMPBELL CT	D	Courtney Maverick We jetted the main 200' hit no s
WF0251509	1 NSS	572100 Sewer No Stoppage	SSTD-9SPRTD - 316 Robin Way 10/16 no c/o	SSTD-9SPRTD - 316 Robin Way 10/16 no c/o	01/12/2015	01/12/2015	01/12/2015	01/12/2015	10971	316	ROBIN WAY	D	toppage made contact
	NSS	572100 Sewer No Stoppage	SSTD-9SPRTD - 316 Robin Way 10/16 no c/o	SSTD-9SPRTD - 316 Robin Way 10/16 no c/o	01/12/2015	01/12/2015	01/12/2015	01/12/2015	10971	316	ROBIN WAY	D	Courtney Maverick We jetted the main 100' hit no s
WF0251510	1 UTH	571201 Unstop Ln To House	JGES-9SPPFX 627 Nottingham Dr. - 10-16 No c.o.	JGES-9SPPFX 627 Nottingham Dr. - 10-16 No c.o.	01/12/2015	01/12/2015	01/12/2015	01/12/2015	26791	627	NOTTINGHAM DR	D	from stucks at the house, all clear, left note
	UTH	571201 Unstop Ln To House	JGES-9SPPFX 627 Nottingham Dr. - 10-16 No c.o.	JGES-9SPPFX 627 Nottingham Dr. - 10-16 No c.o.	01/12/2015	01/12/2015	01/12/2015	01/12/2015	26791	627	NOTTINGHAM DR	D	Davis, Goodman, Alexander, Courtney - cleaned line
WF0251511	1 NSS	572100 Sewer No Stoppage	SSTD-9SPL6A 1119 Wildwood Dr. - 10-16 no co	SSTD-9SPL6A 1119 Wildwood Dr. - 10-16 no co	01/12/2015	01/12/2015	01/12/2015	01/12/2015	22283	1119	WILDWOOD LN	D	& cleaned main. all clear for us.
	NSS	572100 Sewer No Stoppage	SSTD-9SPL6A 1119 Wildwood Dr. - 10-16 no co	SSTD-9SPL6A 1119 Wildwood Dr. - 10-16 no co	01/12/2015	01/12/2015	01/12/2015	01/12/2015	22283	1119	WILDWOOD LN	D	Davis, Goodman, Alexander, Courtney - made contact
WF0251522	1 NSS	572100 Sewer No Stoppage	JGES-9SPK7E 639 dumont dr-10/16 n c/o	JGES-9SPK7E 639 dumont dr-10/16 n c/o	01/12/2015	01/12/2015	01/12/2015	01/12/2015	26729	639	DUMONT DR	D	tions 100' hit no stoppage left a note
	NSS	572100 Sewer No Stoppage	JGES-9SPK7E 639 dumont dr-10/16 n c/o	JGES-9SPK7E 639 dumont dr-10/16 n c/o	01/12/2015	01/12/2015	01/12/2015	01/12/2015	26729	639	DUMONT DR	D	courtney maverick we jetted the main in both direc
WF0251524	1 SCP	571207 Sew customer prob	JGES-9SQPM5 1101 pittsburg landing	JGES-9SQPM5 1101 pittsburg landing	01/13/2015	01/13/2015	01/13/2015	01/13/2015	10853	1101	PITTSBURG LANDING	D	g in hole no problems found
	SCP	571207 Sew customer prob	JGES-9SQPM5 1101 pittsburg landing	JGES-9SQPM5 1101 pittsburg landing	01/13/2015	01/13/2015	01/13/2015	01/13/2015	10853	1101	PITTSBURG LANDING	D	brown lanahan smith plumber had ground water comin
WF0251537	1 UTH	571201 Unstop Ln To House	SNAA-9SSDWS 606 vernet st-10-16 w c/o	SNAA-9SSDWS 606 vernet st-10-16 w c/o	01/12/2015	01/12/2015	01/12/2015	01/12/2015	20271	606	VERNET ST	D	ouse, hit nothing, made contact + flushed fine
	UTH	571201 Unstop Ln To House	SNAA-9SSDWS 606 vernet st-10-16 w c/o	SNAA-9SSDWS 606 vernet st-10-16 w c/o	01/12/2015	01/12/2015	01/12/2015	01/12/2015	20271	606	VERNET ST	D	davis goodman courtney alexander cleaned towards h
WF0251538	1 OTH	573104 OTHER	SNAA-9SSDZS 1306 seminole dr-parts	SNAA-9SSDZS 1306 seminole dr-parts	01/12/2015	01/12/2015	01/12/2015	01/12/2015	34151	1306	SEMINOLE DR	D	s + cleaned the sewer line
	OTH	573104 OTHER	SNAA-9SSDZS 1306 seminole dr-parts	SNAA-9SSDZS 1306 seminole dr-parts	01/12/2015	01/12/2015	01/12/2015	01/12/2015	34151	1306	SEMINOLE DR	D	courtney maverick we took him sewer pipe + adaptor
WF0251542	1 TIS	572501 Sewer TV Inspect	SNAA-9SSELF 506 melrose dr-tv line	SNAA-9SSELF 506 melrose dr-tv line	01/13/2015	01/13/2015	01/13/2015	01/13/2015	20493	506	MELROSE DR	D	good both ways
	TIS	572501 Sewer TV Inspect	SNAA-9SSELF 506 melrose dr-tv line	SNAA-9SSELF 506 melrose dr-tv line	01/13/2015	01/13/2015	01/13/2015	01/13/2015	20493	506	MELROSE DR	D	brown lanahan smith clean line also tved it looks
WF0251557	1 CON	571100 Instal 2Way ClnOut	SSTD-9SSLQM-1227 Larkspur	SSTD-9SSLQM-1227 Larkspur	01/15/2015	01/15/2015	01/15/2015	01/23/2015	26275	1227	LARKSPUR DR	R	Wittenback, Gerow, Ragan, Castillo, 31' W of E Put
	CON	571100 Instal 2Way ClnOut	SSTD-9SSLQM-1227 Larkspur	SSTD-9SSLQM-1227 Larkspur	01/15/2015	01/15/2015	01/15/2015	01/23/2015	26275	1227	LARKSPUR DR	R	in valve boxes in alley. 4x10 4 barricades & 2 al
	CON	571100 Instal 2Way ClnOut	SSTD-9SSLQM-1227 Larkspur	SSTD-9SSLQM-1227 Larkspur	01/15/2015	01/15/2015	01/15/2015	01/23/2015	26275	1227	LARKSPUR DR	R	ley closed signs left.
WF0251564	1 NSS	572100 Sewer No Stoppage	JGES-9SQTLB 1701 Arvada Dr. - 10-16 n c/o	JGES-9SQTLB 1701 Arvada Dr. - 10-16 n c/o	01/13/2015	01/13/2015	01/13/2015	01/13/2015	1507	1701	ARVADA DR	D	, made contact
	NSS	572100 Sewer No Stoppage	JGES-9SQTLB 1701 Arvada Dr. - 10-16 n c/o	JGES-9SQTLB 1701 Arvada Dr. - 10-16 n c/o	01/13/2015	01/13/2015	01/13/2015	01/13/2015	1507	1701	ARVADA DR	D	Eskridge, Ortiz - Jetted 100' in main, no stoppage
WF0251579	1 TIS	572501 Sewer TV Inspect	MTOE-9STEPL / 606 Vernet St / TV line	MTOE-9STEPL / 606 Vernet St / TV line	01/09/2015	01/09/2015	01/09/2015	01/09/2015	20271	606	VERNET ST	D	oked fine towards main needs to be retaped
	TIS	572501 Sewer TV Inspect	MTOE-9STEPL / 606 Vernet St / TV line	MTOE-9STEPL / 606 Vernet St / TV line	01/09/2015	01/09/2015	01/09/2015	01/09/2015	20271	606	VERNET ST	D	Brown, Lanahan, Smith / TVed towards house lo

WF0251581	1 SCP	571207 Sew customer prob	JGES-9SPMEZ / 102 Dover Dr / 10/16 W C/O	JGES-9SPMEZ / 102 Dover Dr / 10/16 W C/O	01/12/2015	01/12/2015	01/12/2015	01/12/2015	29515	102	DOVER DR	D	let them no that all we could do.
	SCP	571207 Sew customer prob	JGES-9SPMEZ / 102 Dover Dr / 10/16 W C/O	JGES-9SPMEZ / 102 Dover Dr / 10/16 W C/O	01/12/2015	01/12/2015	01/12/2015	01/12/2015	29515	102	DOVER DR	D	use hit no stoppage had them flush nothing came by
	SCP	571207 Sew customer prob	JGES-9SPMEZ / 102 Dover Dr / 10/16 W C/O	JGES-9SPMEZ / 102 Dover Dr / 10/16 W C/O	01/12/2015	01/12/2015	01/12/2015	01/12/2015	29515	102	DOVER DR	D	Courtney, Maverick / We jetted 25' towards the ho
WF0251582	1 MHA	572601 Sewer Manhole Adj	MTOE-9STEUK / 2987 Greenfield Dr / Raise manhole L	MTOE-9STEUK / 2987 Greenfield Dr / Raise manhole L	01/13/2015	01/13/2015	01/13/2015	01/13/2015	71325	2987	GREENFIELD DR	D	ontyard. Used 2 risers 3 Bags of concrete
	MHA	572601 Sewer Manhole Adj	MTOE-9STEUK / 2987 Greenfield Dr / Raise manhole L	MTOE-9STEUK / 2987 Greenfield Dr / Raise manhole L	01/13/2015	01/13/2015	01/13/2015	01/13/2015	71325	2987	GREENFIELD DR	D	Dacey, West / Raised manhole lid to grade in fr
WF0251583	1 UTH	571201 Unstop Ln To House	SSTD-9SPOAX 1302 Cherokee Dr. - 10-16 w/co	SSTD-9SPOAX 1302 Cherokee Dr. - 10-16 w/co	01/12/2015	01/12/2015	01/12/2015	01/12/2015	33551	1302	CHEROKEE DR	D	rdshouse ,No stoppage , they are still holding
	UTH	571201 Unstop Ln To House	SSTD-9SPOAX 1302 Cherokee Dr. - 10-16 w/co	SSTD-9SPOAX 1302 Cherokee Dr. - 10-16 w/co	01/12/2015	01/12/2015	01/12/2015	01/12/2015	33551	1302	CHEROKEE DR	D	Davis, Goodman, Alexander, Courtney / Cleaned towa
WF0251586	1 UTH	571201 Unstop Ln To House	JGES-9SRUE3 / 811 James Dr / 10-16 W C/O	JGES-9SRUE3 / 811 James Dr / 10-16 W C/O	01/14/2015	01/14/2015	01/14/2015	01/14/2015	28341	811	JAMES DR	D	e Cleared made Contact
	UTH	571201 Unstop Ln To House	JGES-9SRUE3 / 811 James Dr / 10-16 W C/O	JGES-9SRUE3 / 811 James Dr / 10-16 W C/O	01/14/2015	01/14/2015	01/14/2015	01/14/2015	28341	811	JAMES DR	D	Eskridge, Ortiz / Jetted 25' Toward House, Blockag
WF0251640	1 SCP	571207 Sew customer prob	SSTD-9SSSBA 624 bedford dr-10-16	SSTD-9SSSBA 624 bedford dr-10-16	01/15/2015	01/15/2015	01/15/2015	01/15/2015	20929	624	BEDFORD DR	D	wittenback ragan t/h n/s m/c
WF0251642	1 GSS	572101 Sew. Grease Stop	BSTS-9ST7HG 4828 ravendale dr-10-17	BSTS-9ST7HG 4828 ravendale dr-10-17	01/16/2015	01/16/2015	01/16/2015	01/16/2015	72161	4828	RAVENDALE DR	D	notified 530. 50000 gls overflow
	GSS	572101 Sew. Grease Stop	BSTS-9ST7HG 4828 ravendale dr-10-17	BSTS-9ST7HG 4828 ravendale dr-10-17	01/16/2015	01/16/2015	01/16/2015	01/16/2015	72161	4828	RAVENDALE DR	D	k. jetted from upstream mh and got main to drain.
	GSS	572101 Sew. Grease Stop	BSTS-9ST7HG 4828 ravendale dr-10-17	BSTS-9ST7HG 4828 ravendale dr-10-17	01/16/2015	01/16/2015	01/16/2015	01/16/2015	72161	4828	RAVENDALE DR	D	wittenback ortiz 10-17 in park overflowing in cree
WF0251643	1 UTM	571202 Unstop Ln To Main	DISY-9ST6EY 214 murray ln-10-16	DISY-9ST6EY 214 murray ln-10-16	01/16/2015	01/16/2015	01/16/2015	01/16/2015	22391	214	MURRAY LN	D	fied 530
	UTM	571202 Unstop Ln To Main	DISY-9ST6EY 214 murray ln-10-16	DISY-9ST6EY 214 murray ln-10-16	01/16/2015	01/16/2015	01/16/2015	01/16/2015	22391	214	MURRAY LN	D	wittenback ortiz unst t/m l/n 20 gls overflow noti
WF0251645	1 UTH	571201 Unstop Ln To House	JGES-9SPTXH 520 Salem Dr. - 10-16 w c/o	JGES-9SPTXH 520 Salem Dr. - 10-16 w c/o	01/12/2015	01/12/2015	01/12/2015	01/12/2015	20575	520	SALEM DR	D	ontact
	UTH	571201 Unstop Ln To House	JGES-9SPTXH 520 Salem Dr. - 10-16 w c/o	JGES-9SPTXH 520 Salem Dr. - 10-16 w c/o	01/12/2015	01/12/2015	01/12/2015	01/12/2015	20575	520	SALEM DR	D	olding. jetted 25' toward house no stoppage made c
	UTH	571201 Unstop Ln To House	JGES-9SPTXH 520 Salem Dr. - 10-16 w c/o	JGES-9SPTXH 520 Salem Dr. - 10-16 w c/o	01/12/2015	01/12/2015	01/12/2015	01/12/2015	20575	520	SALEM DR	D	eskridge ortiz city c/o not holding, pvt c/o not h
WF0251646	1 UTM	571202 Unstop Ln To Main	SSIO-9SNURY 904 beechwood dr-10-16 w/co	SSIO-9SNURY 904 beechwood dr-10-16 w/co	01/11/2015	01/11/2015	01/11/2015	01/11/2015	34901	904	BEECHWOOD DR	D	eared made contact
	UTM	571202 Unstop Ln To Main	SSIO-9SNURY 904 beechwood dr-10-16 w/co	SSIO-9SNURY 904 beechwood dr-10-16 w/co	01/11/2015	01/11/2015	01/11/2015	01/11/2015	34901	904	BEECHWOOD DR	D	eskridge ortiz jetted 20' toward main. stoppage cl
WF0251677	1 UTM	571202 Unstop Ln To Main	DISY-9SLUJX - 623 Winchester Dr. 10-16 w c/o	DISY-9SLUJX - 623 Winchester Dr. 10-16 w c/o	01/09/2015	01/09/2015	01/09/2015	01/09/2015	22027	623	WINCHESTER DR	D	eared made contact
	UTM	571202 Unstop Ln To Main	DISY-9SLUJX - 623 Winchester Dr. 10-16 w c/o	DISY-9SLUJX - 623 Winchester Dr. 10-16 w c/o	01/09/2015	01/09/2015	01/09/2015	01/09/2015	22027	623	WINCHESTER DR	D	Eskridge, Ortiz, jetted 3' toward main stoppage cl
WF0251684	1 UTM	571202 Unstop Ln To Main	SSTD-9STL4F - 910 Wedgewood Way 10-16	SSTD-9STL4F - 910 Wedgewood Way 10-16	01/16/2015	01/16/2015	01/16/2015	01/16/2015	32243	910	WEDGEWOOD WAY	D	,
	UTM	571202 Unstop Ln To Main	SSTD-9STL4F - 910 Wedgewood Way 10-16	SSTD-9STL4F - 910 Wedgewood Way 10-16	01/16/2015	01/16/2015	01/16/2015	01/16/2015	32243	910	WEDGEWOOD WAY	D	Brown Lanahan Smith unstopped towards main went 10
WF0251685	1 NSS	572100 Sewer No Stoppage	SSTD-9STKWB - 639 Dumont Dr 10-16	SSTD-9STKWB - 639 Dumont Dr 10-16	01/16/2015	01/16/2015	01/16/2015	01/16/2015	26729	639	DUMONT DR	D	laterial towards house to unstop went in 20'
	NSS	572100 Sewer No Stoppage	SSTD-9STKWB - 639 Dumont Dr 10-16	SSTD-9STKWB - 639 Dumont Dr 10-16	01/16/2015	01/16/2015	01/16/2015	01/16/2015	26729	639	DUMONT DR	D	Brown Lanahan Smith sewer main clear went three 4"
WF0251690	1 SCP	571207 Sew customer prob	SSTD-9SRMZW - 110 Brookwood Dr 10-16	SSTD-9SRMZW - 110 Brookwood Dr 10-16	01/14/2015	01/14/2015	01/14/2015	01/14/2015	31683	110	BROOKWOOD DR	D	alk to resident
	SCP	571207 Sew customer prob	SSTD-9SRMZW - 110 Brookwood Dr 10-16	SSTD-9SRMZW - 110 Brookwood Dr 10-16	01/14/2015	01/14/2015	01/14/2015	01/14/2015	31683	110	BROOKWOOD DR	D	Brown Lanahan Smith Jetted 20' no stoppage found t
WF0251695	1 NSS	572100 Sewer No Stoppage	JGES-9SRMM2 1330 Cherokee Dr. - 10-16 no/co	JGES-9SRMM2 1330 Cherokee Dr. - 10-16 no/co	01/14/2015	01/14/2015	01/14/2015	01/14/2015	33579	1330	CHEROKEE DR	D	stoppage found talk to resident
	NSS	572100 Sewer No Stoppage	JGES-9SRMM2 1330 Cherokee Dr. - 10-16 no/co	JGES-9SRMM2 1330 Cherokee Dr. - 10-16 no/co	01/14/2015	01/14/2015	01/14/2015	01/14/2015	33579	1330	CHEROKEE DR	D	Brown, Lanahan, Smith - jetted main no c/o 400' no
WF0251696	1 SCP	571207 Sew customer prob	SSTD-9SRLHR 2211 Ridgecrest Dr. - 10-16	SSTD-9SRLHR 2211 Ridgecrest Dr. - 10-16	01/14/2015	01/14/2015	01/14/2015	01/14/2015	3961	2211	RIDGE CREST DR	D	und let customer know
	SCP	571207 Sew customer prob	SSTD-9SRLHR 2211 Ridgecrest Dr. - 10-16	SSTD-9SRLHR 2211 Ridgecrest Dr. - 10-16	01/14/2015	01/14/2015	01/14/2015	01/14/2015	3961	2211	RIDGE CREST DR	D	Brown, Lanahan, Smith - jetted 15' no stoppage fo
WF0251697	1 NSS	572100 Sewer No Stoppage	DISY-9SSJ7Z 3602 Charelston Dr. - 10-17	DISY-9SSJ7Z 3602 Charelston Dr. - 10-17	01/15/2015	01/15/2015	01/15/2015	01/15/2015	69199	3602	CHARLESTON DR	D	feet hit no stoppage. Left door hanger.
	NSS	572100 Sewer No Stoppage	DISY-9SSJ7Z 3602 Charelston Dr. - 10-17	DISY-9SSJ7Z 3602 Charelston Dr. - 10-17	01/15/2015	01/15/2015	01/15/2015	01/15/2015	69199	3602	CHARLESTON DR	D	Courtney, Goodman, Davis - no c/o, jetted main 250
WF0251698	1 UTM	571202 Unstop Ln To Main	JGES-9SSK54 1227 Larkspur Dr. - 10-16	JGES-9SSK54 1227 Larkspur Dr. - 10-16	01/15/2015	01/15/2015	01/15/2015	01/15/2015	26275	1227	LARKSPUR DR	D	1' feet toward main. left door hanger.
	UTM	571202 Unstop Ln To Main	JGES-9SSK54 1227 Larkspur Dr. - 10-16	JGES-9SSK54 1227 Larkspur Dr. - 10-16	01/15/2015	01/15/2015	01/15/2015	01/15/2015	26275	1227	LARKSPUR DR	D	id for c/o. used resident c/o by house to unstop 2
	UTM	571202 Unstop Ln To Main	JGES-9SSK54 1227 Larkspur Dr. - 10-16	JGES-9SSK54 1227 Larkspur Dr. - 10-16	01/15/2015	01/15/2015	01/15/2015	01/15/2015	26275	1227	LARKSPUR DR	D	Courtney, Goodman, Davis - no c/o, resident has pa
WF0251712	1 SCP	571207 Sew customer prob	MTOE-9SYEB8 / 624 Bedford Dr / 10-16	MTOE-9SYEB8 / 624 Bedford Dr / 10-16	01/15/2015	01/15/2015	01/15/2015	01/15/2015	20929	624	BEDFORD DR	D	good flow came by
	SCP	571207 Sew customer prob	MTOE-9SYEB8 / 624 Bedford Dr / 10-16	MTOE-9SYEB8 / 624 Bedford Dr / 10-16	01/15/2015	01/15/2015	01/15/2015	01/15/2015	20929	624	BEDFORD DR	D	15' no stoppage hit let Customer know she flushed
	SCP	571207 Sew customer prob	MTOE-9SYEB8 / 624 Bedford Dr / 10-16	MTOE-9SYEB8 / 624 Bedford Dr / 10-16	01/15/2015	01/15/2015	01/15/2015	01/15/2015	20929	624	BEDFORD DR	D	Brown, Lanahan, Alexander / Jetted towards house
WF0251715	1 LDN	573102 Sew Pipe Locating	MTOE-9SYEFX / 2674 Provincial Ln / located sewer	MTOE-9SYEFX / 2674 Provincial Ln / located sewer	01/12/2015	01/15/2015	01/15/2015	01/15/2015	75638	2674	PROVENCIAL LN	D	Brown, Lanahan, Alexander / located sewer
WF0251749	1 LDN	573102 Sew Pipe Locating	SSTD-9SSL2X - 207 Wake Dr line locates	SSTD-9SSL2X - 207 Wake Dr line locates	01/16/2015	01/16/2015	01/16/2015	01/16/2015	25585	207	WAKE DR	D	energy
	LDN	573102 Sew Pipe Locating	SSTD-9SSL2X - 207 Wake Dr line locates	SSTD-9SSL2X - 207 Wake Dr line locates	01/16/2015	01/16/2015	01/16/2015	01/16/2015	25585	207	WAKE DR	D	Davis West Did water and sewer locates for Larret
WF0251750	1 LDN	573102 Sew Pipe Locating	SSTD-9SSLDW - 705 N Glenville Dr line locates	SSTD-9SSLDW - 705 N Glenville Dr line locates	01/16/2015	01/16/2015	01/16/2015	01/16/2015	63373	705 N	GLENVILLE DR	D	Energy
	LDN	573102 Sew Pipe Locating	SSTD-9SSLDW - 705 N Glenville Dr line locates	SSTD-9SSLDW - 705 N Glenville Dr line locates	01/16/2015	01/16/2015	01/16/2015	01/16/2015	63373	705 N	GLENVILLE DR	D	Davis West Did water and sewer locates for Larret
WF0251757	1 UTH	571201 Unstop Ln To House	JGES-9SXU4B - 811 Brookhurst Dr 10-16 w c/o	JGES-9SXU4B - 811 Brookhurst Dr 10-16 w c/o	01/20/2015	01/20/2015	01/20/2015	01/20/2015	34653	811	BROOKHURST DR	D	Made contact 30 gallons
	UTH	571201 Unstop Ln To House	JGES-9SXU4B - 811 Brookhurst Dr 10-16 w c/o	JGES-9SXU4B - 811 Brookhurst Dr 10-16 w c/o	01/20/2015	01/20/2015	01/20/2015	01/20/2015	34653	811	BROOKHURST DR	D	Dacey Goodman Jetted 25' towards house, unstopped.
WF0251758	1 UTM	571202 Unstop Ln To Main	EPUE-9SWMWU - 2405 Grandview Dr 10-17 w/co	EPUE-9SWMWU - 2405 Grandview Dr 10-17 w/co	01/19/2015	01/19/2015	01/19/2015	01/19/2015	4871	2405	GRANDVIEW DR	D	d cleaned it. Made contact and let resident know t
	UTM	571202 Unstop Ln To Main	EPUE-9SWMWU - 2405 Grandview Dr 10-17 w/co	EPUE-9SWMWU - 2405 Grandview Dr 10-17 w/co	01/19/2015	01/19/2015	01/19/2015	01/19/2015	4871	2405	GRANDVIEW DR	D	no 10-14. Instead found a 10-17. Got jet truck an
	UTM	571202 Unstop Ln To Main	EPUE-9SWMWU - 2405 Grandview Dr 10-17 w/co	EPUE-9SWMWU - 2405 Grandview Dr 10-17 w/co	01/19/2015	01/19/2015	01/19/2015	01/19/2015	4871	2405	GRANDVIEW DR	D	Davis Courtney Called in as 10-14, arrived to find
WF0251759	1 UTH	571201 Unstop Ln To House	EPUE-9SWQ82 - 748 Loganwood Ave 10-16 w/co	EPUE-9SWQ82 - 748 Loganwood Ave 10-16 w/co	01/19/2015	01/19/2015	01/19/2015	01/19/2015	34337	748	LOGANWOOD AVE	D	e 15' in. Made contact and it came by

	UTH	571201 Unstop Ln To House	EPUE-9SWQ82 - 748 Logganwood Ave 10-16 w/co	EPUE-9SWQ82 - 748 Logganwood Ave 10-16 w/co	01/19/2015	01/19/2015	01/19/2015	01/19/2015	34337	748	LOGANWOOD AVE	D	Davis Courtney unstopped toward house, hit stoppag
WF0251760	1 UTM	571202 Unstop Ln To Main	EPUE-9SWQ6W - 728 Dumont Dr 10-17 w/co	EPUE-9SWQ6W - 728 Dumont Dr 10-17 w/co	01/19/2015	01/19/2015	01/19/2015	01/19/2015	28289	728	DUMONT DR	D	d
	UTM	571202 Unstop Ln To Main	EPUE-9SWQ6W - 728 Dumont Dr 10-17 w/co	EPUE-9SWQ6W - 728 Dumont Dr 10-17 w/co	01/19/2015	01/19/2015	01/19/2015	01/19/2015	28289	728	DUMONT DR	D	aped system, made contact. Needs to be TV inspecte
	UTM	571202 Unstop Ln To Main	EPUE-9SWQ6W - 728 Dumont Dr 10-17 w/co	EPUE-9SWQ6W - 728 Dumont Dr 10-17 w/co	01/19/2015	01/19/2015	01/19/2015	01/19/2015	28289	728	DUMONT DR	D	Davis Courtney unstopped toward main. No water esc
WF0251761	1 UTM	571202 Unstop Ln To Main	DISY-9SWS3Q - 306 Nottingham Dr 10-17 w/co	DISY-9SWS3Q - 306 Nottingham Dr 10-17 w/co	01/19/2015	01/19/2015	01/19/2015	01/19/2015	26541	306	NOTTINGHAM DR	D	aped system. left note because no one was home
	UTM	571202 Unstop Ln To Main	DISY-9SWS3Q - 306 Nottingham Dr 10-17 w/co	DISY-9SWS3Q - 306 Nottingham Dr 10-17 w/co	01/19/2015	01/19/2015	01/19/2015	01/19/2015	26541	306	NOTTINGHAM DR	D	Davis Courtney unstopped towards main no water esc
WF0251767	1 UTH	571201 Unstop Ln To House	EPUE-9SWMLV 522 Vernet St. - 10-16 w/c.o.	EPUE-9SWMLV 522 Vernet St. - 10-16 w/c.o.	01/19/2015	01/19/2015	01/19/2015	01/19/2015	20183	522	VERNET ST	D	ge. No one home, left note.
	UTH	571201 Unstop Ln To House	EPUE-9SWMLV 522 Vernet St. - 10-16 w/c.o.	EPUE-9SWMLV 522 Vernet St. - 10-16 w/c.o.	01/19/2015	01/19/2015	01/19/2015	01/19/2015	20183	522	VERNET ST	D	Davis, Courtney - cleaned towards house, no stoppa
WF0251768	1 UTH	571201 Unstop Ln To House	DISY-9STTCB 315 Hillcrest Ave. - 10-16 w/c.o.	DISY-9STTCB 315 Hillcrest Ave. - 10-16 w/c.o.	01/16/2015	01/16/2015	01/16/2015	01/16/2015	19269	315	HILLCREST AVE	D	ge 15' in, made contact and all clear
	UTH	571201 Unstop Ln To House	DISY-9STTCB 315 Hillcrest Ave. - 10-16 w/c.o.	DISY-9STTCB 315 Hillcrest Ave. - 10-16 w/c.o.	01/16/2015	01/16/2015	01/16/2015	01/16/2015	19269	315	HILLCREST AVE	D	Davis, Courtney - cleaned toward house, hit stoppa
WF0251769	1 LDN	573102 Sew Pipe Locating	SSTD-9SSKV3 303 Wake Dr. - line locates	SSTD-9SSKV3 303 Wake Dr. - line locates	01/15/2015	01/16/2015	01/16/2015	01/16/2015	25573	303	WAKE DR	D	energy for gas repairs
	LDN	573102 Sew Pipe Locating	SSTD-9SSKV3 303 Wake Dr. - line locates	SSTD-9SSKV3 303 Wake Dr. - line locates	01/15/2015	01/16/2015	01/16/2015	01/16/2015	25573	303	WAKE DR	D	Davis, West - Did water & sewer locates for larret
WF0251770	1 LDN	573102 Sew Pipe Locating	SSTD-9SSKYZ 307 Wake Dr. - line locates	SSTD-9SSKYZ 307 Wake Dr. - line locates	01/15/2015	01/16/2015	01/16/2015	01/16/2015	25569	307	WAKE DR	D	or gas repairs
	LDN	573102 Sew Pipe Locating	SSTD-9SSKYZ 307 Wake Dr. - line locates	SSTD-9SSKYZ 307 Wake Dr. - line locates	01/15/2015	01/16/2015	01/16/2015	01/16/2015	25569	307	WAKE DR	D	Davis, West - Did line locates for larret energy f
WF0251771	1 LDN	573102 Sew Pipe Locating	SSIO-9SRHPL 1801 N. Glenville Dr. - line locates	SSIO-9SRHPL 1801 N. Glenville Dr. - line locates	01/14/2015	01/16/2015	01/16/2015	01/16/2015	8021	1801 N	GLENVILLE DR	D	ns Investments LLC
	LDN	573102 Sew Pipe Locating	SSIO-9SRHPL 1801 N. Glenville Dr. - line locates	SSIO-9SRHPL 1801 N. Glenville Dr. - line locates	01/14/2015	01/16/2015	01/16/2015	01/16/2015	8021	1801 N	GLENVILLE DR	D	Davis, West - Did sewer & water locates for Stephe
WF0251772	1 LDN	573102 Sew Pipe Locating	SSTD-9SSL4V 106 N. Briarcrest Dr. - L/L	SSTD-9SSL4V 106 N. Briarcrest Dr. - L/L	01/15/2015	01/16/2015	01/16/2015	01/16/2015	26171	106 N	BRIARCREST DR	D	et Energy for gas repairs
	LDN	573102 Sew Pipe Locating	SSTD-9SSL4V 106 N. Briarcrest Dr. - L/L	SSTD-9SSL4V 106 N. Briarcrest Dr. - L/L	01/15/2015	01/16/2015	01/16/2015	01/16/2015	26171	106 N	BRIARCREST DR	D	Davis, West - Located water & sewer lines for Larr
WF0251804	1 UTH	571201 Unstop Ln To House	MTOE-9SUR7G / 606 Vernet St / 10-16 W/ C.O.	MTOE-9SUR7G / 606 Vernet St / 10-16 W/ C.O.	01/17/2015	01/17/2015	01/17/2015	01/17/2015	20271	606	VERNET ST	D	age, had resident flush clear
	UTH	571201 Unstop Ln To House	MTOE-9SUR7G / 606 Vernet St / 10-16 W/ C.O.	MTOE-9SUR7G / 606 Vernet St / 10-16 W/ C.O.	01/17/2015	01/17/2015	01/17/2015	01/17/2015	20271	606	VERNET ST	D	Davis, Courtney / Cleaned towards house, hit stopp
WF0251809	1 UTH	571201 Unstop Ln To House	BSTS-9SU3DX / 1404 Wisteria Way / 10-16 W/ C.O.	BSTS-9SU3DX / 1404 Wisteria Way / 10-16 W/ C.O.	01/16/2015	01/16/2015	01/16/2015	01/16/2015	33121	1404	WISTERIA WAY	D	e minute to pass. let him know if he has anymore p
	UTH	571201 Unstop Ln To House	BSTS-9SU3DX / 1404 Wisteria Way / 10-16 W/ C.O.	BSTS-9SU3DX / 1404 Wisteria Way / 10-16 W/ C.O.	01/16/2015	01/16/2015	01/16/2015	01/16/2015	33121	1404	WISTERIA WAY	D	ppage. Made contact + had him flush. Took about on
	UTH	571201 Unstop Ln To House	BSTS-9SU3DX / 1404 Wisteria Way / 10-16 W/ C.O.	BSTS-9SU3DX / 1404 Wisteria Way / 10-16 W/ C.O.	01/16/2015	01/16/2015	01/16/2015	01/16/2015	33121	1404	WISTERIA WAY	D	Davis, Courtney / Cleaned toward house ,hit no sto
WF0251813	1 LDN	573102 Sew Pipe Locating	MTOE-9SZEYB / 789 N. Grove Rd / line lcoates	MTOE-9SZEYB / 789 N. Grove Rd / line lcoates	01/16/2015	01/16/2015	01/16/2015	01/16/2015	63181	789 N	GROVE RD	D	Tele Communications
	LDN	573102 Sew Pipe Locating	MTOE-9SZEYB / 789 N. Grove Rd / line lcoates	MTOE-9SZEYB / 789 N. Grove Rd / line lcoates	01/16/2015	01/16/2015	01/16/2015	01/16/2015	63181	789 N	GROVE RD	D	Davis, West / Di Sewer + Water locates for Gardner
WF0251814	1 OTH	573104 OTHER	MTOE-9SZF4J / N. Jupiter Rd 2300 / rea2 flow meter	MTOE-9SZF4J / N. Jupiter Rd 2300 / rea2 flow meter	01/16/2015	01/16/2015	01/16/2015	01/16/2015	66761	0 N	JUPITER RD	D	61253.23 KGAL
	OTH	573104 OTHER	MTOE-9SZF4J / N. Jupiter Rd 2300 / rea2 flow meter	MTOE-9SZF4J / N. Jupiter Rd 2300 / rea2 flow meter	01/16/2015	01/16/2015	01/16/2015	01/16/2015	66761	0 N	JUPITER RD	D	Davis, West / read sewer flow meter reading : 1
WF0251815	1 SMS	571206 Site Maintenance	MTOE-9SZF5X / 2987 Greenfield Dr / Site maintenanc	MTOE-9SZF5X / 2987 Greenfield Dr / Site maintenanc	01/16/2015	01/16/2015	01/16/2015	01/16/2015	71325	2987	GREENFIELD DR	D	s anything else we could do for her with the extra
	SMS	571206 Site Maintenance	MTOE-9SZF5X / 2987 Greenfield Dr / Site maintenanc	MTOE-9SZF5X / 2987 Greenfield Dr / Site maintenanc	01/16/2015	01/16/2015	01/16/2015	01/16/2015	71325	2987	GREENFIELD DR	D	. Made contact with the resident + saw if there wa
	SMS	571206 Site Maintenance	MTOE-9SZF5X / 2987 Greenfield Dr / Site maintenanc	MTOE-9SZF5X / 2987 Greenfield Dr / Site maintenanc	01/16/2015	01/16/2015	01/16/2015	01/16/2015	71325	2987	GREENFIELD DR	D	Davis, West / Put the dirt + grass back around M.H
WF0251830	1 SCP	571207 Sew customer prob	SSTD-9SYUHL - 1245 Briarcove Dr 10-16 w c/o	SSTD-9SYUHL - 1245 Briarcove Dr 10-16 w c/o	01/21/2015	01/21/2015	01/21/2015	01/21/2015	26217	1245	BRIARCOVE DR	D	e, made contact 30 gallons
	SCP	571207 Sew customer prob	SSTD-9SYUHL - 1245 Briarcove Dr 10-16 w c/o	SSTD-9SYUHL - 1245 Briarcove Dr 10-16 w c/o	01/21/2015	01/21/2015	01/21/2015	01/21/2015	26217	1245	BRIARCOVE DR	D	Dacey Goodman Jetted 25' towards movie, no stoppag
WF0251832	1 SCP	571207 Sew customer prob	SSTD-9SYQWG - 535 Sage Valley Dr 10-16 w c/o	SSTD-9SYQWG - 535 Sage Valley Dr 10-16 w c/o	01/21/2015	01/21/2015	01/21/2015	01/21/2015	3145	535	SAGE VALLEY DR	D	e, made contact
	SCP	571207 Sew customer prob	SSTD-9SYQWG - 535 Sage Valley Dr 10-16 w c/o	SSTD-9SYQWG - 535 Sage Valley Dr 10-16 w c/o	01/21/2015	01/21/2015	01/21/2015	01/21/2015	3145	535	SAGE VALLEY DR	D	Dacey Goodman Jetted 30' towards house, no stoppag
WF0251851	1 LDN	573102 Sew Pipe Locating	MTOE-9T2DW5 / 1425 Exchange Dr / line locates	MTOE-9T2DW5 / 1425 Exchange Dr / line locates	01/16/2015	01/16/2015	01/16/2015	01/16/2015	60859	1425	EXCHANGE DR	D	r Tele communications
	LDN	573102 Sew Pipe Locating	MTOE-9T2DW5 / 1425 Exchange Dr / line locates	MTOE-9T2DW5 / 1425 Exchange Dr / line locates	01/16/2015	01/16/2015	01/16/2015	01/16/2015	60859	1425	EXCHANGE DR	D	Davis, West / Did sewer + water locates for gardne
WF0251855	1 SMS	571206 Site Maintenance	MTOE-9T2E7N / 302 Wake Dr / Site Maintenance	MTOE-9T2E7N / 302 Wake Dr / Site Maintenance	01/21/2015	01/21/2015	01/21/2015	01/21/2015	25611	302	WAKE DR	D	Eskridge, Ortiz / Added sand + dressed area
WF0251875	1 OTH	573104 OTHER	EPUE-9T2KRR - 4828 Ravendale Dr - Assist 571	EPUE-9T2KRR - 4828 Ravendale Dr - Assist 571	01/21/2015	01/21/2015	01/21/2015	01/21/2015	72161	4828	RAVENDALE DR	D	Eskridge, Ortiz, Smith, Assist 571
WF0251881	1 FRS	571203 Retap 4"	EPUE-9T2MB4 - 615 Rorary Dr - Replace 4" service	EPUE-9T2MB4 - 615 Rorary Dr - Replace 4" service	01/16/2015	01/16/2015	01/16/2015	01/16/2015	37295	615	RORARY DR	D	reet cut, 4 baracades.
	FRS	571203 Retap 4"	EPUE-9T2MB4 - 615 Rorary Dr - Replace 4" service	EPUE-9T2MB4 - 615 Rorary Dr - Replace 4" service	01/16/2015	01/16/2015	01/16/2015	01/16/2015	37295	615	RORARY DR	D	4' pipe. rent house full of grease, 5' curb 5x7 st
	FRS	571203 Retap 4"	EPUE-9T2MB4 - 615 Rorary Dr - Replace 4" service	EPUE-9T2MB4 - 615 Rorary Dr - Replace 4" service	01/16/2015	01/16/2015	01/16/2015	01/16/2015	37295	615	RORARY DR	D	Eskridge, Ortiz, Castillo, Replaced 5' section of
WF0251890	1 TIS	572501 Sewer TV Inspect	EPUE-9T2PB5 - 1227 Larkspur Dr - TV & mark for loc	EPUE-9T2PB5 - 1227 Larkspur Dr - TV & mark for loc	01/20/2015	01/20/2015	01/20/2015	01/20/2015	26275	1227	LARKSPUR DR	D	es are in white paint.
	TIS	572501 Sewer TV Inspect	EPUE-9T2PB5 - 1227 Larkspur Dr - TV & mark for loc	EPUE-9T2PB5 - 1227 Larkspur Dr - TV & mark for loc	01/20/2015	01/20/2015	01/20/2015	01/20/2015	26275	1227	LARKSPUR DR	D	Ragan, West, Tved & located for C/O install. Locat
WF0251893	1 CON	571100 Instal 2Way ClnOut	SSTD-9T2TAS-1140 Shadyglen Circle	SSTD-9T2TAS-1140 Shadyglen Circle	01/23/2015	01/23/2015	01/23/2015	01/30/2015	11677	1140	SHADYGLEN CIR	R	Wittenback, Gerow, Ragan, Castillo, 15' SoN 7x10 7
	CON	571100 Instal 2Way ClnOut	SSTD-9T2TAS-1140 Shadyglen Circle	SSTD-9T2TAS-1140 Shadyglen Circle	01/23/2015	01/23/2015	01/23/2015	01/30/2015	11677	1140	SHADYGLEN CIR	R	' curb 6x10 plate 4x12 sidewalk 4 barricades - s
	CON	571100 Instal 2Way ClnOut	SSTD-9T2TAS-1140 Shadyglen Circle	SSTD-9T2TAS-1140 Shadyglen Circle	01/23/2015	01/23/2015	01/23/2015	01/30/2015	11677	1140	SHADYGLEN CIR	R	s
WF0251899	1 UTM	571202 Unstop Ln To Main	GBRK-9SZVCF - 531 Harvest Glen Dr - 10-16 w C/O	GBRK-9SZVCF - 531 Harvest Glen Dr - 10-16 w C/O	01/22/2015	01/22/2015	01/22/2015	01/22/2015	38633	531	HARVEST GLEN DR	D	ntact water 15 gal
	UTM	571202 Unstop Ln To Main	GBRK-9SZVCF - 531 Harvest Glen Dr - 10-16 w C/O	GBRK-9SZVCF - 531 Harvest Glen Dr - 10-16 w C/O	01/22/2015	01/22/2015	01/22/2015	01/22/2015	38633	531	HARVEST GLEN DR	D	Dacey, Goodman, Unstopped towards main 15' Made co
WF0251910	1 NSS	572100 Sewer No Stoppage	MTOE-9T28GN - 1227 Larkspur Dr - 10-16 n C/O	MTOE-9T28GN - 1227 Larkspur Dr - 10-16 n C/O	01/22/2015	01/23/2015	01/23/2015	01/23/2015	26275	1227	LARKSPUR DR	D	de contact.
	NSS	572100 Sewer No Stoppage	MTOE-9T28GN - 1227 Larkspur Dr - 10-16 n C/O	MTOE-9T28GN - 1227 Larkspur Dr - 10-16 n C/O	01/22/2015	01/23/2015	01/23/2015	01/23/2015	26275	1227	LARKSPUR DR	D	Eskridge, Ortiz, Jetted main 100', no stoppage, ma
WF0251964	1 OTH	573104 OTHER	SSTD-9SXRFP 1615 centenary dr-c/o box problem	SSTD-9SXRFP 1615 centenary dr-c/o box problem	01/20/2015	01/20/2015	01/20/2015	01/20/2015	45491	1615	CENTENARY DR	D	ng hazard. somebodt stepped in concrete resident w
	OTH	573104 OTHER	SSTD-9SXRFP 1615 centenary dr-c/o box problem	SSTD-9SXRFP 1615 centenary dr-c/o box problem	01/20/2015	01/20/2015	01/20/2015	01/20/2015	45491	1615	CENTENARY DR	D	s not covered in concrete just fine wasnt a trippi
	OTH	573104 OTHER	SSTD-9SXRFP 1615 centenary dr-c/o box problem	SSTD-9SXRFP 1615 centenary dr-c/o box problem	01/20/2015	01/20/2015	01/20/2015	01/20/2015	45491	1615	CENTENARY DR	D	ragan west ck meter box covered in concrete box wa

WF0251973	1	OTH	573104 OTHER	SNAA-9T5FJ4 4700 ravendale dr-helped eastside	SNAA-9T5FJ4 4700 ravendale dr-helped eastside	01/21/2015	01/21/2015	01/21/2015	01/21/2015	72134	4700	RAVENDALE DR	D	lped kevin
		OTH	573104 OTHER	SNAA-9T5FJ4 4700 ravendale dr-helped eastside	SNAA-9T5FJ4 4700 ravendale dr-helped eastside	01/21/2015	01/21/2015	01/21/2015	01/21/2015	72134	4700	RAVENDALE DR	D	brown lanahan smith took vactor to eastside and he
WF0251989	1	SFM	573105 Sew Read Flow Mtrs	EPUE-9T5Q3Y - 2300 N.Jupiter Rd - Read flow meter	EPUE-9T5Q3Y - 2300 N.Jupiter Rd - Read flow meter	01/23/2015	01/23/2015	01/23/2015	01/23/2015	66761	0 N	JUPITER RD	D	Eskridge, Ortiz, R - 169810
WF0251993	1	LDN	573102 Sew Pipe Locating	JGES-9T2MYM - 304 S.Lois Ln - Located Lateral	JGES-9T2MYM - 304 S.Lois Ln - Located Lateral	01/23/2015	01/23/2015	01/23/2015	01/23/2015	2733	304 S	LOIS LN	D	lateral in the creek out back.
		LDN	573102 Sew Pipe Locating	JGES-9T2MYM - 304 S.Lois Ln - Located Lateral	JGES-9T2MYM - 304 S.Lois Ln - Located Lateral	01/23/2015	01/23/2015	01/23/2015	01/23/2015	2733	304 S	LOIS LN	D	Eskridge, Ortiz, Located & Marked residents sewer
WF0251994	1	UTH	571201 Unstop Ln To House	EPUE-9T2PDG - 530 La Salle Dr - 10-16 w C/O	EPUE-9T2PDG - 530 La Salle Dr - 10-16 w C/O	01/23/2015	01/23/2015	01/23/2015	01/23/2015	48241	530	LA SALLE DR	D	page, made contact.
		UTH	571201 Unstop Ln To House	EPUE-9T2PDG - 530 La Salle Dr - 10-16 w C/O	EPUE-9T2PDG - 530 La Salle Dr - 10-16 w C/O	01/23/2015	01/23/2015	01/23/2015	01/23/2015	48241	530	LA SALLE DR	D	Eskridge, Ortiz, Jetted 25' towards house, no stop
WF0251995	1	UTH	571201 Unstop Ln To House	SSTD-9T2L2B - 2220 Aspen St - 10-16 W C/O	SSTD-9T2L2B - 2220 Aspen St - 10-16 W C/O	01/23/2015	01/23/2015	01/23/2015	01/23/2015	40557	2220	ASPEN ST	D	page, made contact.
		UTH	571201 Unstop Ln To House	SSTD-9T2L2B - 2220 Aspen St - 10-16 W C/O	SSTD-9T2L2B - 2220 Aspen St - 10-16 W C/O	01/23/2015	01/23/2015	01/23/2015	01/23/2015	40557	2220	ASPEN ST	D	Eskridge, Ortiz, Jetted 25' towards house, no stop
WF0251996	1	NSS	572100 Sewer No Stoppage	JGES-9T2P5E - 1140 Shadyglen Cir - 10-16 n C/O	JGES-9T2P5E - 1140 Shadyglen Cir - 10-16 n C/O	01/23/2015	01/23/2015	01/23/2015	01/23/2015	11677	1140	SHADYGLEN CIR	D	de contact.
		NSS	572100 Sewer No Stoppage	JGES-9T2P5E - 1140 Shadyglen Cir - 10-16 n C/O	JGES-9T2P5E - 1140 Shadyglen Cir - 10-16 n C/O	01/23/2015	01/23/2015	01/23/2015	01/23/2015	11677	1140	SHADYGLEN CIR	D	Eskridge, Ortiz, Jetted main 100', no stoppage, ma
WF0252058	1	UTM	571202 Unstop Lin To Main	VSUM-9SXJLM 2507 canyon creek dr-10-17	VSUM-9SXJLM 2507 canyon creek dr-10-17	01/20/2015	01/20/2015	01/20/2015	01/20/2015	4301	2507	CANYON CREEK DR	D	n bio control, bag and dechlor tab. used 50 gallon
		UTM	571202 Unstop Lin To Main	VSUM-9SXJLM 2507 canyon creek dr-10-17	VSUM-9SXJLM 2507 canyon creek dr-10-17	01/20/2015	01/20/2015	01/20/2015	01/20/2015	4301	2507	CANYON CREEK DR	D	thru stoppage. about 10 gallons overflow, put dow
		UTM	571202 Unstop Lin To Main	VSUM-9SXJLM 2507 canyon creek dr-10-17	VSUM-9SXJLM 2507 canyon creek dr-10-17	01/20/2015	01/20/2015	01/20/2015	01/20/2015	4301	2507	CANYON CREEK DR	D	goodman alexnder jetted 10' feet toward main broke
WF0252060	1	SCP	571207 Sew customer prob	SSIO-9SXMNZ 316 robin way 10-16	SSIO-9SXMNZ 316 robin way 10-16	01/20/2015	01/20/2015	01/20/2015	01/20/2015	10971	316	ROBIN WAY	D	/o by house, hit no stopage left door hanger
		SCP	571207 Sew customer prob	SSIO-9SXMNZ 316 robin way 10-16	SSIO-9SXMNZ 316 robin way 10-16	01/20/2015	01/20/2015	01/20/2015	01/20/2015	10971	316	ROBIN WAY	D	goodman alexander jetted 50' feet from rresident c
WF0252061	1	UTH	571201 Unstop Ln To House	SSTD-9SXR6A 1305 chickasaw dr-10-16	SSTD-9SXR6A 1305 chickasaw dr-10-16	01/20/2015	01/20/2015	01/20/2015	01/20/2015	34017	1305	CHICKASAW DR	D	oke thrue stoppage. made contact with resident
		UTH	571201 Unstop Ln To House	SSTD-9SXR6A 1305 chickasaw dr-10-16	SSTD-9SXR6A 1305 chickasaw dr-10-16	01/20/2015	01/20/2015	01/20/2015	01/20/2015	34017	1305	CHICKASAW DR	D	goodman alexander jetted 18' feet toward house, br
WF0252063	1	UTH	571201 Unstop Ln To House	GBRK-9T35YL 607 melrose dr-10-16	GBRK-9T35YL 607 melrose dr-10-16	01/23/2015	01/23/2015	01/23/2015	01/23/2015	20451	607	MELROSE DR	D	contact had them flush it came by
		UTH	571201 Unstop Ln To House	GBRK-9T35YL 607 melrose dr-10-16	GBRK-9T35YL 607 melrose dr-10-16	01/23/2015	01/23/2015	01/23/2015	01/23/2015	20451	607	MELROSE DR	D	davis gerow cleaned toward house hit nothing, made
WF0252065	1	GSS	572101 Sew. Grease Stop	SSIO-9T4UED 1138 bull run 10-17 @ mainline c/o	SSIO-9T4UED 1138 bull run 10-17 @ mainline c/o	01/25/2015	01/25/2015	01/25/2015	01/25/2015	10839	1138	BULL RUN	D	about 450 gallons escaped. no solids escaped. we p
		GSS	572101 Sew. Grease Stop	SSIO-9T4UED 1138 bull run 10-17 @ mainline c/o	SSIO-9T4UED 1138 bull run 10-17 @ mainline c/o	01/25/2015	01/25/2015	01/25/2015	01/25/2015	10839	1138	BULL RUN	D	age at 20' + it all drained. unstopped at 6:45 pm
		GSS	572101 Sew. Grease Stop	SSIO-9T4UED 1138 bull run 10-17 @ mainline c/o	SSIO-9T4UED 1138 bull run 10-17 @ mainline c/o	01/25/2015	01/25/2015	01/25/2015	01/25/2015	10839	1138	BULL RUN	D	davis gerow murphy cleaned from manhole, hit stopp
WF0252068	1	UTH	571201 Unstop Ln To House	SSIO-9T4SLP 2115 portsmouth dr 10-16 w/co	SSIO-9T4SLP 2115 portsmouth dr 10-16 w/co	01/25/2015	01/25/2015	01/25/2015	01/25/2015	44773	2115	PORTSMOUTH DR	D	' up had resident flush, all clear
		UTH	571201 Unstop Ln To House	SSIO-9T4SLP 2115 portsmouth dr 10-16 w/co	SSIO-9T4SLP 2115 portsmouth dr 10-16 w/co	01/25/2015	01/25/2015	01/25/2015	01/25/2015	44773	2115	PORTSMOUTH DR	D	davis gerow cleaned towards house, hit stoppage 10
WF0252069	1	UTH	571201 Unstop Ln To House	EPUE-9T4QB4 208 pauline dr 10-16 w/co	EPUE-9T4QB4 208 pauline dr 10-16 w/co	01/25/2015	01/25/2015	01/25/2015	01/25/2015	2389	208	PAULINE DR	D	. had resident flush, all clear
		UTH	571201 Unstop Ln To House	EPUE-9T4QB4 208 pauline dr 10-16 w/co	EPUE-9T4QB4 208 pauline dr 10-16 w/co	01/25/2015	01/25/2015	01/25/2015	01/25/2015	2389	208	PAULINE DR	D	davis gerow cleaned 15' towaard house, no stoppage
WF0252073	1	LDN	573102 Sew Pipe Locating	SNAA-9T69HJ 201 n weatherred dr-located sewer	SNAA-9T69HJ 201 n weatherred dr-located sewer	01/16/2015	01/16/2015	01/16/2015	01/16/2015	29289	201 N	WEATHERRED DR	D	brown lanahan smith located sewer
WF0252074	1	OTH	573104 OTHER	SNAA-9T69KH 723 s central expressway assist in se	SNAA-9T69KH 723 s central expressway assist in se	01/22/2015	01/22/2015	01/22/2015	01/22/2015	39925	723 S	CENTRAL EXPY	D	appadeaux
		OTH	573104 OTHER	SNAA-9T69KH 723 s central expressway assist in se	SNAA-9T69KH 723 s central expressway assist in se	01/22/2015	01/22/2015	01/22/2015	01/22/2015	39925	723 S	CENTRAL EXPY	D	ature in the sewer lateral lines at pappasitos + p
		OTH	573104 OTHER	SNAA-9T69KH 723 s central expressway assist in se	SNAA-9T69KH 723 s central expressway assist in se	01/22/2015	01/22/2015	01/22/2015	01/22/2015	39925	723 S	CENTRAL EXPY	D	davis west assisted lisa mensing in testing temper
WF0252075	1	OTH	573104 OTHER	SNAA-9T69XV 1260 columbia dr-pick up + organize c	SNAA-9T69XV 1260 columbia dr-pick up + organize c	01/22/2015	01/22/2015	01/22/2015	01/22/2015	52183	1260	COLUMBIA DR	D	anized them in their bins
		OTH	573104 OTHER	SNAA-9T69XV 1260 columbia dr-pick up + organize c	SNAA-9T69XV 1260 columbia dr-pick up + organize c	01/22/2015	01/22/2015	01/22/2015	01/22/2015	52183	1260	COLUMBIA DR	D	davis west picked up co parts from warehouse + org
WF0252076	1	OTH	573104 OTHER	SNAA-9T6A2C 1260 columbia dr-clean + organize tru	SNAA-9T6A2C 1260 columbia dr-clean + organize tru	01/22/2015	01/22/2015	01/22/2015	01/22/2015	52183	1260	COLUMBIA DR	D	quipment and organized building d
		OTH	573104 OTHER	SNAA-9T6A2C 1260 columbia dr-clean + organize tru	SNAA-9T6A2C 1260 columbia dr-clean + organize tru	01/22/2015	01/22/2015	01/22/2015	01/22/2015	52183	1260	COLUMBIA DR	D	davis west swapped over trucks + cleaned tools + e
WF0252087	1	UTH	571201 Unstop Ln To House	SSTD-9SXKLN / 1222 Northalke Dr / 10-16	SSTD-9SXKLN / 1222 Northalke Dr / 10-16	01/20/2015	01/20/2015	01/21/2015	01/20/2015	30863	1222	NORTHLAKE DR	D	20' unstopped Customer flushed flow was fine
		UTH	571201 Unstop Ln To House	SSTD-9SXKLN / 1222 Northalke Dr / 10-16	SSTD-9SXKLN / 1222 Northalke Dr / 10-16	01/20/2015	01/20/2015	01/21/2015	01/20/2015	30863	1222	NORTHLAKE DR	D	Brown, Lanahan, Smith / Jeyted towards house
WF0252093	1	SOC	573100Sew Odor Cmpln Insp	SSIO-9SZR6K / 1312 Belaire Dr / 10-18 (sewer odor	SSIO-9SZR6K / 1312 Belaire Dr / 10-18 (sewer odor	01/22/2015	01/22/2015	01/22/2015	01/22/2015	31461	1312	BELAIRE DR	D	allons
		SOC	573100Sew Odor Cmpln Insp	SSIO-9SZR6K / 1312 Belaire Dr / 10-18 (sewer odor	SSIO-9SZR6K / 1312 Belaire Dr / 10-18 (sewer odor	01/22/2015	01/22/2015	01/22/2015	01/22/2015	31461	1312	BELAIRE DR	D	und no stoppages. Supervision made contact 200 g
		SOC	573100Sew Odor Cmpln Insp	SSIO-9SZR6K / 1312 Belaire Dr / 10-18 (sewer odor	SSIO-9SZR6K / 1312 Belaire Dr / 10-18 (sewer odor	01/22/2015	01/22/2015	01/22/2015	01/22/2015	31461	1312	BELAIRE DR	D	Dacey, Goodman / Jetted cleanout and sewer main fo
WF0252094	1	SCP	571207 Sew customer prob	SSTD-9SZJKA / 707 Parkview Cir / 10-16	SSTD-9SZJKA / 707 Parkview Cir / 10-16	01/22/2015	01/22/2015	01/22/2015	01/22/2015	28769	707	PARKVIEW CIR	D	page, made conatct 20gallons
		SCP	571207 Sew customer prob	SSTD-9SZJKA / 707 Parkview Cir / 10-16	SSTD-9SZJKA / 707 Parkview Cir / 10-16	01/22/2015	01/22/2015	01/22/2015	01/22/2015	28769	707	PARKVIEW CIR	D	Dacey, Goodman / Jetted 25' towards house, no stop
WF0252095	1	SCP	571207 Sew customer prob	SSTD-9SZLVE / 604 Melrose Dr / 10-16	SSTD-9SZLVE / 604 Melrose Dr / 10-16	01/22/2015	01/22/2015	01/22/2015	01/22/2015	20747	604	MELROSE DR	D	made contact 200 gallons
		SCP	571207 Sew customer prob	SSTD-9SZLVE / 604 Melrose Dr / 10-16	SSTD-9SZLVE / 604 Melrose Dr / 10-16	01/22/2015	01/22/2015	01/22/2015	01/22/2015	20747	604	MELROSE DR	D	Dacey, Goodman / Jetted main 200' , no stoppage,
WF0252096	1	OTH	573104 OTHER	MTOE-9T6E3R / 1260 Columbia Dr / CK manholes	MTOE-9T6E3R / 1260 Columbia Dr / CK manholes	01/22/2015	01/22/2015	01/22/2015	01/22/2015	0	0		D	urcharging
		OTH	573104 OTHER	MTOE-9T6E3R / 1260 Columbia Dr / CK manholes	MTOE-9T6E3R / 1260 Columbia Dr / CK manholes	01/22/2015	01/22/2015	01/22/2015	01/22/2015	0	0		D	Dacey, Goodman / Checked multiple manholes for . S
WF0252101	1	UTM	571202 Unstop Lin To Main	SSTD-9SXMQQ / 1208 Navaho Trl / 10-17	SSTD-9SXMQQ / 1208 Navaho Trl / 10-17	01/20/2015	01/20/2015	01/20/2015	01/20/2015	35829	1208	NAVAHO TRL	D	oke thrue stopage, Made cobtact with resident
		UTM	571202 Unstop Lin To Main	SSTD-9SXMQQ / 1208 Navaho Trl / 10-17	SSTD-9SXMQQ / 1208 Navaho Trl / 10-17	01/20/2015	01/20/2015	01/20/2015	01/20/2015	35829	1208	NAVAHO TRL	D	Goodman, Alexander / Jetted 8' feet toward main br
WF0252103	1	SCP	571207 Sew customer prob	JGES-9SXMPW / 734 Logan Wood Ave / 10-16	JGES-9SXMPW / 734 Logan Wood Ave / 10-16	01/20/2015	01/20/2015	01/20/2015	01/20/2015	34351	734	LOGANWOOD AVE	D	f residents 1way c/o. Made contact with resident
		SCP	571207 Sew customer prob	JGES-9SXMPW / 734 Logan Wood Ave / 10-16	JGES-9SXMPW / 734 Logan Wood Ave / 10-16	01/20/2015	01/20/2015	01/20/2015	01/20/2015	34351	734	LOGANWOOD AVE	D	it no stoppage, unable to go any further because o
		SCP	571207 Sew customer prob	JGES-9SXMPW / 734 Logan Wood Ave / 10-16	JGES-9SXMPW / 734 Logan Wood Ave / 10-16	01/20/2015	01/20/2015	01/20/2015	01/20/2015	34351	734	LOGANWOOD AVE	D	Goodman, Alexander / Jetted 3' feet toward house h
WF0252115	1	CON	571100 Instal 2Way ClnOut	SSTD-9T6MZK- 817 Ridgedale Drive	SSTD-9T6MZK- 817 Ridgedale Drive	01/27/2015		01/27/2015		29155	817	RIDGEDALE DR	.	.

WF0252116	1	NSS	572100 Sewer No Stoppage	SSTD-9T2M5U	420 Forest Grove Dr. - 10/16 n c/o	SSTD-9T2M5U	420 Forest Grove Dr. - 10/16 n c/o	01/23/2015	01/23/2015	01/23/2015	01/23/2015	5707	420	FOREST GROVE DR	D	o stoppage, made contact.
		NSS	572100 Sewer No Stoppage	SSTD-9T2M5U	420 Forest Grove Dr. - 10/16 n c/o	SSTD-9T2M5U	420 Forest Grove Dr. - 10/16 n c/o	01/23/2015	01/23/2015	01/23/2015	01/23/2015	5707	420	FOREST GROVE DR	D	Courtney, Maverick - We jetted the main 200' hit n
WF0252117	1	UTM	571202 Unstop Lin To Main	DDAS-9T2RZA	920 Beechwood Dr. - 10/17 at c/o	DDAS-9T2RZA	920 Beechwood Dr. - 10/17 at c/o	01/23/2015	01/23/2015	01/23/2015	01/23/2015	34885	920	BEECHWOOD DR	D	hit a stoppage got it to drain & made contact.
		UTM	571202 Unstop Lin To Main	DDAS-9T2RZA	920 Beechwood Dr. - 10/17 at c/o	DDAS-9T2RZA	920 Beechwood Dr. - 10/17 at c/o	01/23/2015	01/23/2015	01/23/2015	01/23/2015	34885	920	BEECHWOOD DR	D	Courtney, Maverick, We jetted towards the main 20'
WF0252118	1	UTH	571201 Unstop Ln To House	EPUE-9T4PC7	509 Melrose Dr. - 10-16 w/co	EPUE-9T4PC7	509 Melrose Dr. - 10-16 w/co	01/25/2015	01/25/2015	01/25/2015	01/25/2015	20383	509	MELROSE DR	D	had resident flush, all clear.
		UTH	571201 Unstop Ln To House	EPUE-9T4PC7	509 Melrose Dr. - 10-16 w/co	EPUE-9T4PC7	509 Melrose Dr. - 10-16 w/co	01/25/2015	01/25/2015	01/25/2015	01/25/2015	20383	509	MELROSE DR	D	Davis, Gerow - cleaned towards house, no stoppage,
WF0252119	1	SCP	571207 Sew customer prob	EPUE-9T5HZR	738 James Dr. - 10-16 w c/o	EPUE-9T5HZR	738 James Dr. - 10-16 w c/o	01/26/2015	01/26/2015	01/26/2015	01/26/2015	28671	738	JAMES DR	D	e. Left note. 30 gallons.
		SCP	571207 Sew customer prob	EPUE-9T5HZR	738 James Dr. - 10-16 w c/o	EPUE-9T5HZR	738 James Dr. - 10-16 w c/o	01/26/2015	01/26/2015	01/26/2015	01/26/2015	28671	738	JAMES DR	D	Dacey, Smith, Jetted 25' towards house, no stoppag
WF0252120	1	UTH	571201 Unstop Ln To House	SSTD-9T5KQ4	918 Lakeview Dr. - 10-16 w c/o	SSTD-9T5KQ4	918 Lakeview Dr. - 10-16 w c/o	01/26/2015	01/26/2015	01/26/2015	01/26/2015	34833	918	LAKEVIEW DR	D	contact. 30gallons
		UTH	571201 Unstop Ln To House	SSTD-9T5KQ4	918 Lakeview Dr. - 10-16 w c/o	SSTD-9T5KQ4	918 Lakeview Dr. - 10-16 w c/o	01/26/2015	01/26/2015	01/26/2015	01/26/2015	34833	918	LAKEVIEW DR	D	Dacey, Smith - unstoppted 25' towards house, made
WF0252122	1	NSS	572100 Sewer No Stoppage	SNAA-9T78DC	1219 abrams rd-10-17 @ private c/o	SNAA-9T78DC	1219 abrams rd-10-17 @ private c/o	01/26/2015	01/26/2015	01/26/2015	01/26/2015	37555	1219	ABRAMS RD	D	ted maintenance
		NSS	572100 Sewer No Stoppage	SNAA-9T78DC	1219 abrams rd-10-17 @ private c/o	SNAA-9T78DC	1219 abrams rd-10-17 @ private c/o	01/26/2015	01/26/2015	01/26/2015	01/26/2015	37555	1219	ABRAMS RD	D	eskridge ortiz jetted main 100' no stoppage contac
WF0252126	1	NSS	572100 Sewer No Stoppage	SSTD-9T5SCB	825 fleming tr-10-16	SSTD-9T5SCB	825 fleming tr-10-16	01/26/2015	01/26/2015	01/26/2015	01/26/2015	37623	825	FLEMING TRL	D	t. main n/s l/n
		NSS	572100 Sewer No Stoppage	SSTD-9T5SCB	825 fleming tr-10-16	SSTD-9T5SCB	825 fleming tr-10-16	01/26/2015	01/26/2015	01/26/2015	01/26/2015	37623	825	FLEMING TRL	D	wittenback gerow took 57102 to cls for repair firs
WF0252127	1	NSS	572100 Sewer No Stoppage	JGES-9T5TNK	835 fleming tr-10-16	JGES-9T5TNK	835 fleming tr-10-16	01/26/2015	01/26/2015	01/26/2015	01/26/2015	37633	835	FLEMING TRL	D	wittenback gerow main n/s m/c
WF0252129	1	SCP	571207 Sew customer prob	JGES-9T5PYR	1220 dumont dr-10-16 w c/o	JGES-9T5PYR	1220 dumont dr-10-16 w c/o	01/26/2015	01/26/2015	01/26/2015	01/26/2015	29905	1220	DUMONT DR	D	e made contact
		SCP	571207 Sew customer prob	JGES-9T5PYR	1220 dumont dr-10-16 w c/o	JGES-9T5PYR	1220 dumont dr-10-16 w c/o	01/26/2015	01/26/2015	01/26/2015	01/26/2015	29905	1220	DUMONT DR	D	eskridge ortiz jetted 25' toward house, no stoppag
WF0252130	1	SCP	571207 Sew customer prob	SSTD-9T2KCP	522 vernet st-10/16 w c/o	SSTD-9T2KCP	522 vernet st-10/16 w c/o	01/23/2015	01/23/2015	01/23/2015	01/23/2015	20183	522	VERNET ST	D	it no stoppage had him flush came by ok
		SCP	571207 Sew customer prob	SSTD-9T2KCP	522 vernet st-10/16 w c/o	SSTD-9T2KCP	522 vernet st-10/16 w c/o	01/23/2015	01/23/2015	01/23/2015	01/23/2015	20183	522	VERNET ST	D	courtney maverick we jetted 25' toward the house h
WF0252132	1	UTM	571202 Unstop Lin To Main	SSTD-9T2SWS	1140 shadyglen cir-10-16 no co	SSTD-9T2SWS	1140 shadyglen cir-10-16 no co	01/23/2015	01/23/2015	01/23/2015	01/23/2015	11677	1140	SHADYGLEN CIR	D	lean out by the house + unstopped it by the curb
		UTM	571202 Unstop Lin To Main	SSTD-9T2SWS	1140 shadyglen cir-10-16 no co	SSTD-9T2SWS	1140 shadyglen cir-10-16 no co	01/23/2015	01/23/2015	01/23/2015	01/23/2015	11677	1140	SHADYGLEN CIR	D	davis gerow paid for c.o. so we went through the c
WF0252134	1	LDN	573102 Sew Pipe Locating	SNAA-9T79DK	2097 n collins blvd located sewer	SNAA-9T79DK	2097 n collins blvd located sewer	01/20/2015	01/20/2015	01/20/2015	01/20/2015	12087	2097 N	COLLINS BLVD	D	brown lanahan smith located sewer
WF0252138	1	TIS	572501 Sewer TV Inspect	SNAA-9T7A36	920 beechwood dr-tv	SNAA-9T7A36	920 beechwood dr-tv	01/26/2015	01/26/2015	01/26/2015	01/26/2015	34885	920	BEECHWOOD DR	D	ad to unstop c/o. 5 gallons overflow. paper stoppa
		TIS	572501 Sewer TV Inspect	SNAA-9T7A36	920 beechwood dr-tv	SNAA-9T7A36	920 beechwood dr-tv	01/26/2015	01/26/2015	01/26/2015	01/26/2015	34885	920	BEECHWOOD DR	D	fset or roots. pvc all the way from c/o to main. h
		TIS	572501 Sewer TV Inspect	SNAA-9T7A36	920 beechwood dr-tv	SNAA-9T7A36	920 beechwood dr-tv	01/26/2015	01/26/2015	01/26/2015	01/26/2015	34885	920	BEECHWOOD DR	D	dacey smith televised c/o for problems. foun no of
WF0252140	1	RCS	572401 Jet Routine Clean	SNAA-9T7A7V	1260 columbia dr-trouble mains	SNAA-9T7A7V	1260 columbia dr-trouble mains	01/23/2015	01/23/2015	01/23/2015	01/23/2015	52183	1260	COLUMBIA DR	D	courtney maverick we jetted trouble mains 2,960'
WF0252148	1	SCP	571207 Sew customer prob	MTOE-9T3NTM	/ 1911 University Dr / 10-16	MTOE-9T3NTM	/ 1911 University Dr / 10-16	01/24/2015	01/24/2015	01/24/2015	01/24/2015	18653	1911	UNIVERSITY DR	D	note
		SCP	571207 Sew customer prob	MTOE-9T3NTM	/ 1911 University Dr / 10-16	MTOE-9T3NTM	/ 1911 University Dr / 10-16	01/24/2015	01/24/2015	01/24/2015	01/24/2015	18653	1911	UNIVERSITY DR	D	. No stoppage hit. tried to make contact so left a
		SCP	571207 Sew customer prob	MTOE-9T3NTM	/ 1911 University Dr / 10-16	MTOE-9T3NTM	/ 1911 University Dr / 10-16	01/24/2015	01/24/2015	01/24/2015	01/24/2015	18653	1911	UNIVERSITY DR	D	Davis, Gerow / They had no C.O. se we cleaned main
WF0252151	1	TIS	572501 Sewer TV Inspect	MTOE-9T7EOE	/ 1140 Shadyglen Cir / T.V Late ral	MTOE-9T7EOE	/ 1140 Shadyglen Cir / T.V Late ral	01/26/2015	01/26/2015	01/26/2015	01/26/2015	11677	1140	SHADYGLEN CIR	D	, Mark ed for Locafes
		TIS	572501 Sewer TV Inspect	MTOE-9T7EOE	/ 1140 Shadyglen Cir / T.V Late ral	MTOE-9T7EOE	/ 1140 Shadyglen Cir / T.V Late ral	01/26/2015	01/26/2015	01/26/2015	01/26/2015	11677	1140	SHADYGLEN CIR	D	Eskridge, Ortiz / T.V. lateral roots At connecfiod
WF0252153	1	SCP	571207 Sew customer prob	MTOE-9T7ETW	/ 306 Nottingham Dr / 10-16	MTOE-9T7ETW	/ 306 Nottingham Dr / 10-16	01/20/2015	01/20/2015	01/20/2015	01/20/2015	26541	306	NOTTINGHAM DR	D	hit no stoppage. Left door hanger
		SCP	571207 Sew customer prob	MTOE-9T7ETW	/ 306 Nottingham Dr / 10-16	MTOE-9T7ETW	/ 306 Nottingham Dr / 10-16	01/20/2015	01/20/2015	01/20/2015	01/20/2015	26541	306	NOTTINGHAM DR	D	Goodman, Alexander / Jetted 15' feet toward house,
WF0252157	1	UTM	571202 Unstop Lin To Main	SSTD-9T5UTR	/ 620 Northill Dr / 10-17	SSTD-9T5UTR	/ 620 Northill Dr / 10-17	01/26/2015	01/26/2015	01/26/2015	01/26/2015	26897	620	NORTHILL DR	D	ow notified 521
		UTM	571202 Unstop Lin To Main	SSTD-9T5UTR	/ 620 Northill Dr / 10-17	SSTD-9T5UTR	/ 620 Northill Dr / 10-17	01/26/2015	01/26/2015	01/26/2015	01/26/2015	26897	620	NORTHILL DR	D	Wittenback, Gerow / Unst T/M M/C 10 gls overfl
WF0252158	1	UTM	571202 Unstop Lin To Main	SSTD-9T5T39	/ 316 Robin Way / 10-16 pd	SSTD-9T5T39	/ 316 Robin Way / 10-16 pd	01/26/2015	01/26/2015	01/26/2015	01/26/2015	10971	316	ROBIN WAY	D	Wittenback, Gerow / Unst T/M from their c/o M/C
WF0252165	1	NSS	572100 Sewer No Stoppage	JGES-9T6UE4	- 1808 Windsong Trl 10-16	JGES-9T6UE4	- 1808 Windsong Trl 10-16	01/27/2015	01/27/2015	01/27/2015	01/27/2015	43151	1808	WINDSONG TRL	D	Wittenbeck Goodman Main N/S M/C
WF0252166	1	NSS	572100 Sewer No Stoppage	SSTD-9T6TGL	- 817 Ridgedale Dr 10-16	SSTD-9T6TGL	- 817 Ridgedale Dr 10-16	01/27/2015	01/27/2015	01/27/2015	01/27/2015	29155	817	RIDGEDALE DR	D	Wittenbeck Goodman Main N/S M/C
WF0252167	1	SCP	571207 Sew customer prob	GBRK-9T6T85	- 1113 10-16	GBRK-9T6T85	- 1113 10-16	01/27/2015	01/27/2015	01/27/2015	01/27/2015	26039	1113	LARKSPUR DR	D	Wittenbeck Goodman T/H N/S M/C
WF0252168	1	UTM	571202 Unstop Lin To Main	JGES-9T6SXB	- 1114 Hamilton Dr 10-16	JGES-9T6SXB	- 1114 Hamilton Dr 10-16	01/27/2015	01/27/2015	01/27/2015	01/27/2015	22561	1114	HAMILTON DR	D	tified 521
		UTM	571202 Unstop Lin To Main	JGES-9T6SXB	- 1114 Hamilton Dr 10-16	JGES-9T6SXB	- 1114 Hamilton Dr 10-16	01/27/2015	01/27/2015	01/27/2015	01/27/2015	22561	1114	HAMILTON DR	D	Wittenbeck Goodman unst. T/M M/C 5gals overflow No
WF0252169	1	CON	571100 Instal 2Way ClnOut	SSTD-9T7TD7	-2014 Flat Creek Place	SSTD-9T7TD7	-2014 Flat Creek Place	01/28/2015		01/28/2015		3183	2014	FLAT CREEK PL	.	.
WF0252171	1	SCP	571207 Sew customer prob	SSTD-9T6QL3	- 1416 Albany Pl 10/16 w c/o	SSTD-9T6QL3	- 1416 Albany Pl 10/16 w c/o	01/27/2015	01/27/2015	01/27/2015	01/27/2015	20431	1416	ALBANY PL	D	y ok. Left a note telling what we did
		SCP	571207 Sew customer prob	SSTD-9T6QL3	- 1416 Albany Pl 10/16 w c/o	SSTD-9T6QL3	- 1416 Albany Pl 10/16 w c/o	01/27/2015	01/27/2015	01/27/2015	01/27/2015	20431	1416	ALBANY PL	D	it no stoppage someone flushed in the house came b
		SCP	571207 Sew customer prob	SSTD-9T6QL3	- 1416 Albany Pl 10/16 w c/o	SSTD-9T6QL3	- 1416 Albany Pl 10/16 w c/o	01/27/2015	01/27/2015	01/27/2015	01/27/2015	20431	1416	ALBANY PL	D	Courtney Maverick We jetted 25' toward the house h
WF0252172	1	UTH	571201 Unstop Ln To House	JGES-9T5PTQ	1110 Wake Dr. - 10-16 w c/o	JGES-9T5PTQ	1110 Wake Dr. - 10-16 w c/o	01/26/2015	01/26/2015	01/26/2015	01/26/2015	26185	1110	WAKE DR	D	page, Made contact.
		UTH	571201 Unstop Ln To House	JGES-9T5PTQ	1110 Wake Dr. - 10-16 w c/o	JGES-9T5PTQ	1110 Wake Dr. - 10-16 w c/o	01/26/2015	01/26/2015	01/26/2015	01/26/2015	26185	1110	WAKE DR	D	Eskridge, Ortiz - Jetted 25' toward house, no stop
WF0252173	1	UTM	571202 Unstop Lin To Main	BSTS-9T72S8	1317 Seminole Dr. - 10-16	BSTS-9T72S8	1317 Seminole Dr. - 10-16	01/27/2015	01/27/2015	01/27/2015	01/27/2015	34069	1317	SEMINOLE DR	D	Wittenback, Goodman - unst. T/M M/C Draining slow
WF0252174	1	UTH	571201 Unstop Ln To House	BSTS-9T6VX9	4 Ridgeview Cir. - 10-16	BSTS-9T6VX9	4 Ridgeview Cir. - 10-16	01/27/2015	01/27/2015	01/27/2015	01/27/2015	7501	4	RIDGEVIEW CIR	D	Wittenback, Goodman - unst. T/H M/C
WF0252182	1	SCP	571207 Sew customer prob	JGES-9T6JHD	432 sandy tr-10/16 w c/o	JGES-9T6JHD	432 sandy tr-10/16 w c/o	01/27/2015	01/27/2015	01/27/2015	01/27/2015	3037	432	SANDY TRL	D	her no
		SCP	571207 Sew customer prob	JGES-9T6JHD	432 sandy tr-10/16 w c/o	JGES-9T6JHD	432 sandy tr-10/16 w c/o	01/27/2015	01/27/2015	01/27/2015	01/27/2015	3037	432	SANDY TRL	D	hit no stoppage had her flush nothing came by let

		SCP	571207 Sew customer prob	JGES-9T6JHD 432 sandy tr-10/16 w c/o	JGES-9T6JHD 432 sandy tr-10/16 w c/o	01/27/2015	01/27/2015	01/27/2015	01/27/2015	3037	432	SANDY TRL	D	courtney maverick we jetted 25' towards her house
WF0252192	1	TIS	572501 Sewer TV Inspect	MTOE-9T8EHR / 920 Beechwood Dr / TV	MTOE-9T8EHR / 920 Beechwood Dr / TV	01/27/2015	01/27/2015	01/27/2015	01/27/2015	34885	920	BEECHWOOD DR	D	Dacey, Goodman / Televized c/o for problems
WF0252222	1	SCP	571207 Sew customer prob	BSTS-9T85TX 408 Salem Dr. - 10-16	BSTS-9T85TX 408 Salem Dr. - 10-16	01/28/2015	01/28/2015	01/28/2015	01/28/2015	21205	408	SALEM DR	D	Wittenback, Goodman - T/H N/S M/C Slow Draining
WF0252223	1	UTH	571201 Unstop Ln To House	GBRK-9T7VZF 803 Dumont Dr. - 10-16	GBRK-9T7VZF 803 Dumont Dr. - 10-16	01/28/2015	01/28/2015	01/28/2015	01/28/2015	28365	803	DUMONT DR	D	d to T.V
		UTH	571201 Unstop Ln To House	GBRK-9T7VZF 803 Dumont Dr. - 10-16	GBRK-9T7VZF 803 Dumont Dr. - 10-16	01/28/2015	01/28/2015	01/28/2015	01/28/2015	28365	803	DUMONT DR	D	d me a picture of an offset joint in the alley Nee
		UTH	571201 Unstop Ln To House	GBRK-9T7VZF 803 Dumont Dr. - 10-16	GBRK-9T7VZF 803 Dumont Dr. - 10-16	01/28/2015	01/28/2015	01/28/2015	01/28/2015	28365	803	DUMONT DR	D	Wittenback, Goodman - unst. T/H M/C Resident showe
WF0252224	1	SCP	571207 Sew customer prob	JGES-9T7U4Q 732 James Dr. - 10-16	JGES-9T7U4Q 732 James Dr. - 10-16	01/28/2015	01/28/2015	01/28/2015	01/28/2015	28665	732	JAMES DR	D	Wittenback, Goodman - T/H N/S M/C
WF0252231	1	OTH	573104 OTHER	MTOE-9T9DW7 / 920 Beechwood DR / take up concrete	MTOE-9T9DW7 / 920 Beechwood DR / take up concrete	01/28/2015	01/28/2015	01/28/2015	01/28/2015	34885	920	BEECHWOOD DR	D	leaned area
		OTH	573104 OTHER	MTOE-9T9DW7 / 920 Beechwood DR / take up concrete	MTOE-9T9DW7 / 920 Beechwood DR / take up concrete	01/28/2015	01/28/2015	01/28/2015	01/28/2015	34885	920	BEECHWOOD DR	D	concrete in street also sidewalk put VP's up and C
		OTH	573104 OTHER	MTOE-9T9DW7 / 920 Beechwood DR / take up concrete	MTOE-9T9DW7 / 920 Beechwood DR / take up concrete	01/28/2015	01/28/2015	01/28/2015	01/28/2015	34885	920	BEECHWOOD DR	D	Brown, Lanahan, Goodman, Alexander / Take up
WF0252232	1	OTH	573104 OTHER	MTOE-9T9DXL / 800 Lockwood Dr / locates	MTOE-9T9DXL / 800 Lockwood Dr / locates	01/28/2015	01/28/2015	01/28/2015	01/28/2015	0	0		D	+ Westwood for Future Telecom
		OTH	573104 OTHER	MTOE-9T9DXL / 800 Lockwood Dr / locates	MTOE-9T9DXL / 800 Lockwood Dr / locates	01/28/2015	01/28/2015	01/28/2015	01/28/2015	0	0		D	Courtney / I marked sewer locates between Lockwood
WF0252237	1	SMS	571206 Site Maintenance	MTOE-9T9E67 / 1260 Columbia Dr / site maint	MTOE-9T9E67 / 1260 Columbia Dr / site maint	01/27/2015	01/27/2015	01/27/2015	01/27/2015	0	0		D	ade + used sand if needed
		SMS	571206 Site Maintenance	MTOE-9T9E67 / 1260 Columbia Dr / site maint	MTOE-9T9E67 / 1260 Columbia Dr / site maint	01/27/2015	01/27/2015	01/27/2015	01/27/2015	0	0		D	Courtney, Maverick / We raised c/o boxes up to gr
WF0252286	1	SCP	571207 Sew customer prob	SSTD-9T8QJA 704 Williams Way. - 10-16 w c/o	SSTD-9T8QJA 704 Williams Way. - 10-16 w c/o	01/29/2015	01/29/2015	01/29/2015	01/29/2015	22697	704	WILLIAMS WAY	D	had him flush came by OK.
		SCP	571207 Sew customer prob	SSTD-9T8QJA 704 Williams Way. - 10-16 w c/o	SSTD-9T8QJA 704 Williams Way. - 10-16 w c/o	01/29/2015	01/29/2015	01/29/2015	01/29/2015	22697	704	WILLIAMS WAY	D	Courtney, Maverick - We jetted 25' hit no stoppage
WF0252287	1	SCP	571207 Sew customer prob	SSIO-9T8S5M 443 Crestover Cir. - 10/16 w c/o	SSIO-9T8S5M 443 Crestover Cir. - 10/16 w c/o	01/29/2015	01/29/2015	01/29/2015	01/29/2015	4017	443	CRESTOVER CIR	D	se hit no stoppage had her flush came by OK.
		SCP	571207 Sew customer prob	SSIO-9T8S5M 443 Crestover Cir. - 10/16 w c/o	SSIO-9T8S5M 443 Crestover Cir. - 10/16 w c/o	01/29/2015	01/29/2015	01/29/2015	01/29/2015	4017	443	CRESTOVER CIR	D	Courtney, Maverick - We jetted 25' towards the hou
WF0252288	1	UTM	571202 Unstop Lin To Main	SSTD-9T8KGY 317 Hillcrest Ave. - Hit line	SSTD-9T8KGY 317 Hillcrest Ave. - Hit line	01/29/2015	01/29/2015	01/29/2015	01/29/2015	19267	317	HILLCREST AVE	D	erflow Notified 570
		UTM	571202 Unstop Lin To Main	SSTD-9T8KGY 317 Hillcrest Ave. - Hit line	SSTD-9T8KGY 317 Hillcrest Ave. - Hit line	01/29/2015	01/29/2015	01/29/2015	01/29/2015	19267	317	HILLCREST AVE	D	Wittenback, Gerow - 10-17 a c/o unst. T/M 10gls ov
WF0252290	1	TIS	572501 Sewer TV Inspect	MTOE-9TADSH / 920 Beechwood Drive / TV sewer line	MTOE-9TADSH / 920 Beechwood Drive / TV sewer line	01/28/2015	01/28/2015	01/28/2015	01/28/2015	34885	920	BEECHWOOD DR	D	v Picked up parts for C/O redue
		TIS	572501 Sewer TV Inspect	MTOE-9TADSH / 920 Beechwood Drive / TV sewer line	MTOE-9TADSH / 920 Beechwood Drive / TV sewer line	01/28/2015	01/28/2015	01/28/2015	01/28/2015	34885	920	BEECHWOOD DR	D	Brown, Lanahan / TVed line with Will and terr
WF0252297	1	UTH	571201 Unstop Ln To House	JGES-9T7L7A / 1101 Grant Dr / 10-16 W/ CO	JGES-9T7L7A / 1101 Grant Dr / 10-16 W/ CO	01/28/2015	01/28/2015	01/28/2015	01/28/2015	193	1101	GRANT DR	D	f grease. Had rosedent flush, all clear
		UTH	571201 Unstop Ln To House	JGES-9T7L7A / 1101 Grant Dr / 10-16 W/ CO	JGES-9T7L7A / 1101 Grant Dr / 10-16 W/ CO	01/28/2015	01/28/2015	01/28/2015	01/28/2015	193	1101	GRANT DR	D	Davis, West / Cleaned towards house. Hit a bunch o
WF0252318	1	TIS	572501 Sewer TV Inspect	SNAA-9TB94S 2220 aspen st-tv inspection	SNAA-9TB94S 2220 aspen st-tv inspection	01/29/2015	01/29/2015	01/29/2015	01/29/2015	40557	2220	ASPEN ST	D	house is a slight bit of root growth but it doesn
		TIS	572501 Sewer TV Inspect	SNAA-9TB94S 2220 aspen st-tv inspection	SNAA-9TB94S 2220 aspen st-tv inspection	01/29/2015	01/29/2015	01/29/2015	01/29/2015	40557	2220	ASPEN ST	D	pvc to the main and it appeared fine. towards the
		TIS	572501 Sewer TV Inspect	SNAA-9TB94S 2220 aspen st-tv inspection	SNAA-9TB94S 2220 aspen st-tv inspection	01/29/2015	01/29/2015	01/29/2015	01/29/2015	40557	2220	ASPEN ST	D	davis west we inspected both directions. it is all
WF0252328	1	SCJ	573103 Sew. Ck Job Site	SNAA-9TBDH4 1404 starshadow dr-check jobsite	SNAA-9TBDH4 1404 starshadow dr-check jobsite	01/28/2015	01/28/2015	01/28/2015	01/28/2015	36705	1404	STARSHADOW DR	D	we can do. made contact + let her know
		SCJ	573103 Sew. Ck Job Site	SNAA-9TBDH4 1404 starshadow dr-check jobsite	SNAA-9TBDH4 1404 starshadow dr-check jobsite	01/28/2015	01/28/2015	01/28/2015	01/28/2015	36705	1404	STARSHADOW DR	D	davis west streets isn't done so there is nothing
WF0252332	1	SMS	571206 Site Maintenance	SNAA-9TBDX4 1260 columbia dr-site maint	SNAA-9TBDX4 1260 columbia dr-site maint	01/29/2015	01/29/2015	01/29/2015	01/29/2015	52183	1260	COLUMBIA DR	D	courtney maverick we raised c/o up to grade
WF0252339	1	FRS	571203 Retap 4"	SNAA-9TCEOG 920 beechwood dr-4" tap	SNAA-9TCEOG 920 beechwood dr-4" tap	01/29/2015	01/29/2015	01/29/2015	01/29/2015	34885	920	BEECHWOOD DR	D	brown lanahan smith made 4" retap on main
WF0252340	1	COR	571200 Repir 2-way CleanO	SNAA-9TCEY7 920 beechwood dr c/o redo	SNAA-9TCEY7 920 beechwood dr c/o redo	01/29/2015	01/29/2015	01/29/2015	01/29/2015	34885	920	BEECHWOOD DR	D	vp's asphalted the hole drip sprinkler system alon
		COR	571200 Repir 2-way CleanO	SNAA-9TCEY7 920 beechwood dr c/o redo	SNAA-9TCEY7 920 beechwood dr c/o redo	01/29/2015	01/29/2015	01/29/2015	01/29/2015	34885	920	BEECHWOOD DR	D	sed pvc bedded backfilled and cleaned area left 2
		COR	571200 Repir 2-way CleanO	SNAA-9TCEY7 920 beechwood dr c/o redo	SNAA-9TCEY7 920 beechwood dr c/o redo	01/29/2015	01/29/2015	01/29/2015	01/29/2015	34885	920	BEECHWOOD DR	D	brown lanahan smith replaced c/o and sch. 40 was u
WF0252360	1	OTH	573104 OTHER	EPUE-9TCNRQ - 1260 Columbia Dr - putting up jet tr	EPUE-9TCNRQ - 1260 Columbia Dr - putting up jet tr	02/01/2015	02/01/2015	02/01/2015	02/01/2015	52183	1260	COLUMBIA DR	D	e to freezing weather.
		OTH	573104 OTHER	EPUE-9TCNRQ - 1260 Columbia Dr - putting up jet tr	EPUE-9TCNRQ - 1260 Columbia Dr - putting up jet tr	02/01/2015	02/01/2015	02/01/2015	02/01/2015	52183	1260	COLUMBIA DR	D	West, Goodman, Putting jet trucks in Building D du
WF0252363	1	UTM	571202 Unstop Lin To Main	MTOE-9TAJX5 - 639 Devonshire Dr. 10-17	MTOE-9TAJX5 - 639 Devonshire Dr. 10-17	01/31/2015	01/31/2015	01/31/2015	01/31/2015	26413	639	DEVONSHIRE DR	D	made contact 10 gallons used needs to be tved
		UTM	571202 Unstop Lin To Main	MTOE-9TAJX5 - 639 Devonshire Dr. 10-17	MTOE-9TAJX5 - 639 Devonshire Dr. 10-17	01/31/2015	01/31/2015	01/31/2015	01/31/2015	26413	639	DEVONSHIRE DR	D	West Goodman jetted 5' towards main unstopped line
WF0252365	1	SCP	571207 Sew customer prob	DISY-9T9U6H - 927 Loganwood Ave. 10-16	DISY-9T9U6H - 927 Loganwood Ave. 10-16	01/30/2015	01/30/2015	01/30/2015	01/30/2015	15507	927	LOGANWOOD AVE	D	allons used
		SCP	571207 Sew customer prob	DISY-9T9U6H - 927 Loganwood Ave. 10-16	DISY-9T9U6H - 927 Loganwood Ave. 10-16	01/30/2015	01/30/2015	01/30/2015	01/30/2015	15507	927	LOGANWOOD AVE	D	owards house 15' hit no stoppage made contact 10 g
		SCP	571207 Sew customer prob	DISY-9T9U6H - 927 Loganwood Ave. 10-16	DISY-9T9U6H - 927 Loganwood Ave. 10-16	01/30/2015	01/30/2015	01/30/2015	01/30/2015	15507	927	LOGANWOOD AVE	D	West Goodman customers problem underhouse jetted t
WF0252371	1	SCP	571207 Sew customer prob	SSIO-9TD5XB - 1102 Navaho Trl. 10-16 w c/o	SSIO-9TD5XB - 1102 Navaho Trl. 10-16 w c/o	01/30/2015	01/30/2015	01/30/2015	01/30/2015	18879	1321 N	CENTRAL EXPY	D	a note
		SCP	571207 Sew customer prob	SSIO-9TD5XB - 1102 Navaho Trl. 10-16 w c/o	SSIO-9TD5XB - 1102 Navaho Trl. 10-16 w c/o	01/30/2015	01/30/2015	01/30/2015	01/30/2015	18879	1321 N	CENTRAL EXPY	D	stoppage jetted towards main 25' no stoppage left
		SCP	571207 Sew customer prob	SSIO-9TD5XB - 1102 Navaho Trl. 10-16 w c/o	SSIO-9TD5XB - 1102 Navaho Trl. 10-16 w c/o	01/30/2015	01/30/2015	01/30/2015	01/30/2015	18879	1321 N	CENTRAL EXPY	D	Brown, Lanahan, Smith, jetted towards house 20' no
WF0252372	1	OTH	573104 OTHER	SSIO-9TD65Q - 1200 W Spring Valley Rd. clean sampl	SSIO-9TD65Q - 1200 W Spring Valley Rd. clean sampl	01/30/2015	01/30/2015	01/30/2015	01/30/2015	76275	1200 W	SPRING VALLEY RD	D	Brown, Smith, Lanahan, clean sample site
WF0252377	1	RCS	572401 Jet Routine Clean	SNAA-9TD9RW 1260 columbia dr-trouble mains	SNAA-9TD9RW 1260 columbia dr-trouble mains	01/26/2015	01/26/2015	01/26/2015	01/26/2015	52183	1260	COLUMBIA DR	D	eskridge ortiz jetted mains from list
WF0252383	1	SCP	571207 Sew customer prob	SNAA-9TDA77 920 beechwood dr-clean c/o	SNAA-9TDA77 920 beechwood dr-clean c/o	01/27/2015	01/27/2015	01/27/2015	01/27/2015	34885	920	BEECHWOOD DR	D	tions + jetted the mlco
		SCP	571207 Sew customer prob	SNAA-9TDA77 920 beechwood dr-clean c/o	SNAA-9TDA77 920 beechwood dr-clean c/o	01/27/2015	01/27/2015	01/27/2015	01/27/2015	34885	920	BEECHWOOD DR	D	courtney maverick we cleaned the c/o in both direc
WF0252385	1	SFM	573105 Sew Read Flow Mtrs	SNAA-9TDAAX n jupiter rd 2300-read flow meter	SNAA-9TDAAX n jupiter rd 2300-read flow meter	01/30/2015	01/30/2015	01/30/2015	01/30/2015	66761	0 N	JUPITER RD	D	eskridge west r-179360
WF0252391	1	MHI	572603 Sew Manhole Inspct	SNAA-9TDBGE 1260 columbia dr-check manholes	SNAA-9TDBGE 1260 columbia dr-check manholes	01/30/2015	01/30/2015	01/30/2015	01/30/2015	52183	1260	COLUMBIA DR	D	brown lanahan smith check manholes for surcharge
WF0252392	1	NSS	572100 Sewer No Stoppage	JGES-9T9PRF 1226 magnolia dr-10-16	JGES-9T9PRF 1226 magnolia dr-10-16	01/30/2015	01/30/2015	01/30/2015	01/30/2015	30983	1226	MAGNOLIA DR	D	ound let customer know
		NSS	572100 Sewer No Stoppage	JGES-9T9PRF 1226 magnolia dr-10-16	JGES-9T9PRF 1226 magnolia dr-10-16	01/30/2015	01/30/2015	01/30/2015	01/30/2015	30983	1226	MAGNOLIA DR	D	brown lanahan smith jetted main 600' no stoppage f
WF0252404	1	MSR	572200 Sew Main Sctn Rplc	MTOE-9TDE9Y / 920 Beechwood drive / Sleeve ion mai	MTOE-9TDE9Y / 920 Beechwood drive / Sleeve ion mai	01/29/2015	01/29/2015	01/29/2015	01/29/2015	34885	920	BEECHWOOD DR	D	ir
		MSR	572200 Sew Main Sctn Rplc	MTOE-9TDE9Y / 920 Beechwood drive / Sleeve ion mai	MTOE-9TDE9Y / 920 Beechwood drive / Sleeve ion mai	01/29/2015	01/29/2015	01/29/2015	01/29/2015	34885	920	BEECHWOOD DR	D	Brown, Lanahan, Smith / sleeved in 2' of repa

WF0252406	1	RCS	572401 Jet Routine Clean	MTOE-9TDEHQ / 1350 E Campbell Rd / Jet trouble mai	MTOE-9TDEHQ / 1350 E Campbell Rd / Jet trouble mai	01/25/2015	01/25/2015	01/25/2015	01/25/2015	40241	1350	E	CAMPBELL RD	D	No stoppage Made contact
		RCS	572401 Jet Routine Clean	MTOE-9TDEHQ / 1350 E Campbell Rd / Jet trouble mai	MTOE-9TDEHQ / 1350 E Campbell Rd / Jet trouble mai	01/25/2015	01/25/2015	01/25/2015	01/25/2015	40241	1350	E	CAMPBELL RD	D	Eskridge, Ortiz / Jetted main @ Tex: CO 600' ,
WF0252409	1	NSS	572100 Sewer No Stoppage	SSTD-9T8SZC / 2901 North Spring Dr / 10-18	SSTD-9T8SZC / 2901 North Spring Dr / 10-18	01/29/2015	01/29/2015	01/29/2015	01/29/2015	40625	2901		NORTH SPRING DR	D	ell is Isolated to the Kitchen Sink 150 Gals of
		NSS	572100 Sewer No Stoppage	SSTD-9T8SZC / 2901 North Spring Dr / 10-18	SSTD-9T8SZC / 2901 North Spring Dr / 10-18	01/29/2015	01/29/2015	01/29/2015	01/29/2015	40625	2901		NORTH SPRING DR	D	was located, the c/o at the house is dry + the sm
		NSS	572100 Sewer No Stoppage	SSTD-9T8SZC / 2901 North Spring Dr / 10-18	SSTD-9T8SZC / 2901 North Spring Dr / 10-18	01/29/2015	01/29/2015	01/29/2015	01/29/2015	40625	2901		NORTH SPRING DR	D	Stanton, Gerow / Jetted the main 150' no stoppage
WF0252430	1	CON	571100 Instal 2Way ClnOut	SSTD-9TDTNC-1005 E. Berkeley Drive install 2 way c/o	SSTD-9TDTNC-1005 E. Berkeley Drive	02/09/2015	02/09/2015	02/09/2015	02/09/2015	8969	1005	E	BERKELEY DR	.	.
WF0252436	1	UTH	571201 Unstop Ln To House	SSTD-9TCQPE - 618 Devonshire Dr 10-16	SSTD-9TCQPE - 618 Devonshire Dr 10-16	02/02/2015	02/02/2015	02/02/2015	02/02/2015	26391	618		DEVONSHIRE DR	D	broke thrue stoppage. Made contact with resident.
		UTH	571201 Unstop Ln To House	SSTD-9TCQPE - 618 Devonshire Dr 10-16	SSTD-9TCQPE - 618 Devonshire Dr 10-16	02/02/2015	02/02/2015	02/02/2015	02/02/2015	26391	618		DEVONSHIRE DR	D	Brown Goodman Smith Jetted 10' feet toward house,
WF0252438	1	UTH	571201 Unstop Ln To House	SSTD-9TCKTK 1217 Hampshire Ln. A - 10-16 w c/o	SSTD-9TCKTK 1217 Hampshire Ln. A - 10-16 w c/o	02/02/2015	02/02/2015	02/02/2015	02/02/2015	65079	1217		HAMPSHIRE LN	D	ge cleared made contact.
		UTH	571201 Unstop Ln To House	SSTD-9TCKTK 1217 Hampshire Ln. A - 10-16 w c/o	SSTD-9TCKTK 1217 Hampshire Ln. A - 10-16 w c/o	02/02/2015	02/02/2015	02/02/2015	02/02/2015	65079	1217		HAMPSHIRE LN	D	Eskridge, Ortiz, - Jetted 25' toward house, blocka
WF0252439	1	UTM	571202 Unstop Lin To Main	SSTD-9TCRR3 5601 Baskerville Dr. - 10-16 n c/o	SSTD-9TCRR3 5601 Baskerville Dr. - 10-16 n c/o	02/02/2015	02/02/2015	02/02/2015	02/02/2015	71631	5601		BASKERVILLE DR	D	ccess to clear line
		UTM	571202 Unstop Lin To Main	SSTD-9TCRR3 5601 Baskerville Dr. - 10-16 n c/o	SSTD-9TCRR3 5601 Baskerville Dr. - 10-16 n c/o	02/02/2015	02/02/2015	02/02/2015	02/02/2015	71631	5601		BASKERVILLE DR	D	Eskridge, Ortiz - resident paid for c/o used his a
WF0252458	1	OTH	573104 OTHER	SNAA-9TEAJX 1260 columbia dr-check c/o list	SNAA-9TEAJX 1260 columbia dr-check c/o list	02/02/2015	02/02/2015	02/02/2015	02/02/2015	52183	1260		COLUMBIA DR	D	brown goodman smith check c/o list
WF0252477	1	PMS	572400 Jet Trouble Main	MTOE-9TEER5 / 1260 Columbia Dr / Jet trouble mains	MTOE-9TEER5 / 1260 Columbia Dr / Jet trouble mains	02/02/2015	02/02/2015	02/02/2015	02/02/2015	0	0			D	Eskridge, Ortiz / Jetted mains from List
WF0252479	1	UTH	571201 Unstop Ln To House	BSTS-9TB73S / 320 Chaparral Dr / 10-16	BSTS-9TB73S / 320 Chaparral Dr / 10-16	01/31/2015	02/01/2015	01/31/2015	02/01/2015	11091	320		CHAPARRAL DR	D	ed made contact 20 gallons used
		UTH	571201 Unstop Ln To House	BSTS-9TB73S / 320 Chaparral Dr / 10-16	BSTS-9TB73S / 320 Chaparral Dr / 10-16	01/31/2015	02/01/2015	01/31/2015	02/01/2015	11091	320		CHAPARRAL DR	D	West, Goodman / Jetted 20' towards House. Unstopp
WF0252482	1	OTH	573104 OTHER	MTOE-9TEF3L / 1260 Columbia Dr / put Jet trucks up	MTOE-9TEF3L / 1260 Columbia Dr / put Jet trucks up	02/02/2015	02/02/2015	02/02/2015	02/02/2015	0	0			D	cold weather
		OTH	573104 OTHER	MTOE-9TEF3L / 1260 Columbia Dr / put Jet trucks up	MTOE-9TEF3L / 1260 Columbia Dr / put Jet trucks up	02/02/2015	02/02/2015	02/02/2015	02/02/2015	0	0			D	West, Gerow / Put Jet trucks up in building D for
WF0252491	1	CON	571100 Instal 2Way ClnOut	SSTD-9TEJZN-410 Forest Grove Drive	SSTD-9TEJZN-410 Forest Grove Drive	02/04/2015		02/04/2015		5717	410		FOREST GROVE DR	.	.
WF0252505	1	SCP	571207 Sew customer prob	SSTD-9TCTYV - 2503 Bighorn Ln 10-16	SSTD-9TCTYV - 2503 Bighorn Ln 10-16	02/02/2015	02/02/2015	02/02/2015	02/02/2015	4391	2503		BIG HORN LN	D	de contact. 200 gallons used
		SCP	571207 Sew customer prob	SSTD-9TCTYV - 2503 Bighorn Ln 10-16	SSTD-9TCTYV - 2503 Bighorn Ln 10-16	02/02/2015	02/02/2015	02/02/2015	02/02/2015	4391	2503		BIG HORN LN	D	West Gerow No c/o jetted main 200' no stoppage. Ma
WF0252517	1	NSS	572100 Sewer No Stoppage	SNAA-9TFAQ8 1381 lake park way-jet main	SNAA-9TFAQ8 1381 lake park way-jet main	02/03/2015	02/03/2015	02/03/2015	02/03/2015	75042	1381		LAKE PARK WAY	D	lled terry. we jetted in all directions about 500'
		NSS	572100 Sewer No Stoppage	SNAA-9TFAQ8 1381 lake park way-jet main	SNAA-9TFAQ8 1381 lake park way-jet main	02/03/2015	02/03/2015	02/03/2015	02/03/2015	75042	1381		LAKE PARK WAY	D	courtney maverick we jetted the main for odor + ca
WF0252525	1	OTH	573104 OTHER	MTOE-9TFE9X / 1260 Columbia Dr / white line	MTOE-9TFE9X / 1260 Columbia Dr / white line	02/03/2015	02/03/2015	02/03/2015	02/03/2015	0	0			D	White line for repair
		OTH	573104 OTHER	MTOE-9TFE9X / 1260 Columbia Dr / white line	MTOE-9TFE9X / 1260 Columbia Dr / white line	02/03/2015	02/03/2015	02/03/2015	02/03/2015	0	0			D	Trl 1201 Ashland Dr 617 Winchester Dr
		OTH	573104 OTHER	MTOE-9TFE9X / 1260 Columbia Dr / white line	MTOE-9TFE9X / 1260 Columbia Dr / white line	02/03/2015	02/03/2015	02/03/2015	02/03/2015	0	0			D	Courtney, Maverick / 823 Ridgdale 1102 Navaho
WF0252526	1	SCP	571207 Sew customer prob	MTOE-9TFEBA / 618 Devonshire Dr / 10/16 w c/o	MTOE-9TFEBA / 618 Devonshire Dr / 10/16 w c/o	02/03/2015	02/03/2015	02/03/2015	02/03/2015	26391	618		DEVONSHIRE DR	D	use hit no stoppage had her flush came by OK
		SCP	571207 Sew customer prob	MTOE-9TFEBA / 618 Devonshire Dr / 10/16 w c/o	MTOE-9TFEBA / 618 Devonshire Dr / 10/16 w c/o	02/03/2015	02/03/2015	02/03/2015	02/03/2015	26391	618		DEVONSHIRE DR	D	Courtney, Maverick / We jetted 25' towards the ho
WF0252528	1	NSS	572100 Sewer No Stoppage	SSTD-9T9MHL / 2314 Green park dr / 10-16 N C/O	SSTD-9T9MHL / 2314 Green park dr / 10-16 N C/O	01/30/2015	01/30/2015	01/30/2015	01/30/2015	41093	2314		GREENPARK DR	D	ighbor called, Made Contact W/ Neighbor
		NSS	572100 Sewer No Stoppage	SSTD-9T9MHL / 2314 Green park dr / 10-16 N C/O	SSTD-9T9MHL / 2314 Green park dr / 10-16 N C/O	01/30/2015	01/30/2015	01/30/2015	01/30/2015	41093	2314		GREENPARK DR	D	Eskridge, West / Jetted main 100' No stoppage, Ne
WF0252537	1	CON	571100 Instal 2Way ClnOut	SSTD-9TFMSF-604 Melrose	SSTD-9TFMSF-604 Melrose	02/05/2015		02/05/2015		20747	604		MELROSE DR	.	.
WF0252538	1	LDN	573102 Sew Pipe Locating	EPUE-9TFMXZ - 2001 E.Lookout Dr - Locate Sewer	EPUE-9TFMXZ - 2001 E.Lookout Dr - Locate Sewer	02/04/2015	02/04/2015	02/04/2015	02/04/2015	52091	2001	E	LOOKOUT DR	D	ould. Unable to find covered M/H.
		LDN	573102 Sew Pipe Locating	EPUE-9TFMXZ - 2001 E.Lookout Dr - Locate Sewer	EPUE-9TFMXZ - 2001 E.Lookout Dr - Locate Sewer	02/04/2015	02/04/2015	02/04/2015	02/04/2015	52091	2001	E	LOOKOUT DR	D	Wittenback, Gerow, Marked Sewer main the best we c
WF0252539	1	OTH	573104 OTHER	EPUE-9TFN2M - 1005 E.Berkeley Dr - Mark for C/O	EPUE-9TFN2M - 1005 E.Berkeley Dr - Mark for C/O	02/04/2015	02/04/2015	02/04/2015	02/04/2015	8969	1005	E	BERKELEY DR	D	Wittenback, Gerow, Marked by map no access
WF0252555	1	CON	571100 Instal 2Way ClnOut	SSTD-9TFQYG	SSTD-9TFQYG	02/05/2015		02/05/2015		33729	1136		LA MESA DR	.	.
WF0252561	1	UTH	571201 Unstop Ln To House	SSTD-9TDNXK 432 Sheffield Dr. - 10-16	SSTD-9TDNXK 432 Sheffield Dr. - 10-16	02/03/2015	02/03/2015	02/03/2015	02/03/2015	38303	432		SHEFFIELD DR	D	e, made contact 20 gallons used.
		UTH	571201 Unstop Ln To House	SSTD-9TDNXK 432 Sheffield Dr. - 10-16	SSTD-9TDNXK 432 Sheffield Dr. - 10-16	02/03/2015	02/03/2015	02/03/2015	02/03/2015	38303	432		SHEFFIELD DR	D	Ragan, West - Jetted 20' towards house, no stoppag
WF0252562	1	SCP	571207 Sew customer prob	BSTS-9TE3PQ 1302 Timberlake Cir. - 10-16	BSTS-9TE3PQ 1302 Timberlake Cir. - 10-16	02/03/2015	02/03/2015	02/03/2015	02/03/2015	33281	1302		TIMBERLAKE CIR	D	e. Made contact used 20 gallons.
		SCP	571207 Sew customer prob	BSTS-9TE3PQ 1302 Timberlake Cir. - 10-16	BSTS-9TE3PQ 1302 Timberlake Cir. - 10-16	02/03/2015	02/03/2015	02/03/2015	02/03/2015	33281	1302		TIMBERLAKE CIR	D	West, Gerow - Jetted 20' towards house, no stoppag
WF0252589	1	SCP	571207 Sew customer prob	SSIO-9TELYU - 2004 Fairmeadow Dr - 10-16 W c/o	SSIO-9TELYU - 2004 Fairmeadow Dr - 10-16 W c/o	02/04/2015	02/04/2015	02/04/2015	02/04/2015	3767	2004		FAIRMEADOW DR	D	age left note.
		SCP	571207 Sew customer prob	SSIO-9TELYU - 2004 Fairmeadow Dr - 10-16 W c/o	SSIO-9TELYU - 2004 Fairmeadow Dr - 10-16 W c/o	02/04/2015	02/04/2015	02/04/2015	02/04/2015	3767	2004		FAIRMEADOW DR	D	Dacey, Lanahan, Jetted 30' towards house, no stopp
WF0252590	1	UTM	571202 Unstop Lin To Main	SSTD-9TEKKE - 1120 Parkhaven Dr - 10-16 W C/O	SSTD-9TEKKE - 1120 Parkhaven Dr - 10-16 W C/O	02/04/2015	02/04/2015	02/04/2015	02/04/2015	22295	1120		PARKHAVEN DR	D	m. Used 1 bottle of bio control & 10 gallons of wa
		UTM	571202 Unstop Lin To Main	SSTD-9TEKKE - 1120 Parkhaven Dr - 10-16 W C/O	SSTD-9TEKKE - 1120 Parkhaven Dr - 10-16 W C/O	02/04/2015	02/04/2015	02/04/2015	02/04/2015	22295	1120		PARKHAVEN DR	D	toppage, got call at 8:58 am, unstopped at 10:20 a
		UTM	571202 Unstop Lin To Main	SSTD-9TEKKE - 1120 Parkhaven Dr - 10-16 W C/O	SSTD-9TEKKE - 1120 Parkhaven Dr - 10-16 W C/O	02/04/2015	02/04/2015	02/04/2015	02/04/2015	22295	1120		PARKHAVEN DR	D	Dacey, Lanahan, Unstopped 15' towards mai. Paper s
WF0252591	1	FOS	572103 Sew.Forign Obj Stp	SSTD-9TEUFP - 307 Aston Dr - 10-17	SSTD-9TEUFP - 307 Aston Dr - 10-17	02/04/2015	02/04/2015	02/04/2015	02/04/2015	12991	307		ASTON DR	D	eds to be TV'ed. SSO report: 400 gallons spilled d
		FOS	572103 Sew.Forign Obj Stp	SSTD-9TEUFP - 307 Aston Dr - 10-17	SSTD-9TEUFP - 307 Aston Dr - 10-17	02/04/2015	02/04/2015	02/04/2015	02/04/2015	12991	307		ASTON DR	D	ed 600 Sewer main stopped got it to drain slow, ne
		FOS	572103 Sew.Forign Obj Stp	SSTD-9TEUFP - 307 Aston Dr - 10-17	SSTD-9TEUFP - 307 Aston Dr - 10-17	02/04/2015	02/04/2015	02/04/2015	02/04/2015	12991	307		ASTON DR	D	West, Gerow,Jetted 200' unstopped. Made contact us
WF0252592	1	UTM	571202 Unstop Lin To Main	SSTD-9TET39 - 100 Dover Dr - 10-17	SSTD-9TET39 - 100 Dover Dr - 10-17	02/04/2015	02/04/2015	02/04/2015	02/04/2015	29513	100		DOVER DR	D	d, Diluted with 10 gallons. 1/2 bottle of biochem.
		UTM	571202 Unstop Lin To Main	SSTD-9TET39 - 100 Dover Dr - 10-17	SSTD-9TET39 - 100 Dover Dr - 10-17	02/04/2015	02/04/2015	02/04/2015	02/04/2015	29513	100		DOVER DR	D	ft note. 10 gallons used. SSO: 2 gallons discharge
		UTM	571202 Unstop Lin To Main	SSTD-9TET39 - 100 Dover Dr - 10-17	SSTD-9TET39 - 100 Dover Dr - 10-17	02/04/2015	02/04/2015	02/04/2015	02/04/2015	29513	100		DOVER DR	D	West, Gerow, Jetted 5 ' towards main unstopped, le
WF0252595	1	LDN	573102 Sew Pipe Locating	SSTD-9SJKRU - 500 W.Belt Line Rd - Line Locates	SSTD-9SJKRU - 500 W.Belt Line Rd - Line Locates	01/07/2015	01/07/2015	01/07/2015	01/07/2015	0	0			D	Belt Line & Central.
		LDN	573102 Sew Pipe Locating	SSTD-9SJKRU - 500 W.Belt Line Rd - Line Locates	SSTD-9SJKRU - 500 W.Belt Line Rd - Line Locates	01/07/2015	01/07/2015	01/07/2015	01/07/2015	0	0			D	Brown, Smith, Marked Sewer & ok on water. Chevron
WF0252636	1	NSS	572100 Sewer No Stoppage	SSTD-9TFNG9 604 Melrose Dr. - 10-16 n/co (paid)	SSTD-9TFNG9 604 Melrose Dr. - 10-16 n/co (paid)	02/05/2015	02/05/2015	02/05/2015	02/05/2015	20747	604		MELROSE DR	D	lems. NO ace point in Yard

		NSS	572100 Sewer No Stoppage	SSTD-9TFNG9	604 Melrose Dr. - 10-16 n/co (paid)	SSTD-9TFNG9	604 Melrose Dr. - 10-16 n/co (paid)	02/05/2015	02/05/2015	02/05/2015	02/05/2015	20747	604	MELROSE DR	D	Stoppage. Talked with resident. Still having prob
		NSS	572100 Sewer No Stoppage	SSTD-9TFNG9	604 Melrose Dr. - 10-16 n/co (paid)	SSTD-9TFNG9	604 Melrose Dr. - 10-16 n/co (paid)	02/05/2015	02/05/2015	02/05/2015	02/05/2015	20747	604	MELROSE DR	D	Brown, Smith, Courtney - Jetted sewer main 400' No
WF0252641	1	TIS	572501 Sewer TV Inspect	SSIO-9TK5GJ - 639 Devonshire Dr. TV c/o		SSIO-9TK5GJ - 639 Devonshire Dr. TV c/o		02/03/2015	02/03/2015	02/03/2015	02/03/2015	26413	639	DEVONSHIRE DR	D	not 2' past our connection main- good
		TIS	572501 Sewer TV Inspect	SSIO-9TK5GJ - 639 Devonshire Dr. TV c/o		SSIO-9TK5GJ - 639 Devonshire Dr. TV c/o		02/03/2015	02/03/2015	02/03/2015	02/03/2015	26413	639	DEVONSHIRE DR	D	Courtney, Maverick, we TV towards the house found
WF0252656	1	PMS	572400 Jet Trouble Main	EPUE-9TKNGP - 1260 Columbia Dr - Jet trouble alarm		EPUE-9TKNGP - 1260 Columbia Dr - Jet trouble alarm		02/06/2015	02/06/2015	02/06/2015	02/06/2015	52183	1260	COLUMBIA DR	D	Eskridge, Ortiz, Jetted mains from list
WF0252658	1	NSS	572100 Sewer No Stoppage	JGES-9TGL2R - 1812 Linda Ln - 10-16 n C/O		JGES-9TGL2R - 1812 Linda Ln - 10-16 n C/O		02/06/2015	02/06/2015	02/06/2015	02/06/2015	493	1812	LINDA LN	D	ft a note.
		NSS	572100 Sewer No Stoppage	JGES-9TGL2R - 1812 Linda Ln - 10-16 n C/O		JGES-9TGL2R - 1812 Linda Ln - 10-16 n C/O		02/06/2015	02/06/2015	02/06/2015	02/06/2015	493	1812	LINDA LN	D	Eskridge, Ortiz, Jetted main 100', no stoppage, le
WF0252685	1	OTH	573104 OTHER	JGES-9TKQAL - 2953 Glenville Dr - Check M/H		JGES-9TKQAL - 2953 Glenville Dr - Check M/H		02/09/2015	02/09/2015	02/09/2015	02/09/2015	74560	2953 N	GLENVILLE DR	D	ion leak surfacing around M/H.
		OTH	573104 OTHER	JGES-9TKQAL - 2953 Glenville Dr - Check M/H		JGES-9TKQAL - 2953 Glenville Dr - Check M/H		02/09/2015	02/09/2015	02/09/2015	02/09/2015	74560	2953 N	GLENVILLE DR	D	Eskridge, Ortiz, MTR # 60118846, R - 5221, irrigat
WF0252688	1	UTM	571202 Unstop Lin To Main	EPUE-9TKHXV - 421 Pittman St - 10-17 @ C/O		EPUE-9TKHXV - 421 Pittman St - 10-17 @ C/O		02/09/2015	02/09/2015	02/09/2015	02/09/2015	16213	421	PITTMAN ST	D	bio control.
		UTM	571202 Unstop Lin To Main	EPUE-9TKHXV - 421 Pittman St - 10-17 @ C/O		EPUE-9TKHXV - 421 Pittman St - 10-17 @ C/O		02/09/2015	02/09/2015	02/09/2015	02/09/2015	16213	421	PITTMAN ST	D	leared 40 gal SSO 60 gal dechlored water clean up
		UTM	571202 Unstop Lin To Main	EPUE-9TKHXV - 421 Pittman St - 10-17 @ C/O		EPUE-9TKHXV - 421 Pittman St - 10-17 @ C/O		02/09/2015	02/09/2015	02/09/2015	02/09/2015	16213	421	PITTMAN ST	D	Eskridge, Ortiz, Jetted 8' toward main, stoppage c
WF0252705	1	UTH	571201 Unstop Ln To House	EPUE-9TJQXE - 737 Snowden Dr 10-16		EPUE-9TJQXE - 737 Snowden Dr 10-16		02/08/2015	02/08/2015	02/08/2015	02/08/2015	34397	737	SNOWDEN DR	D	rox 10 gal H2O
		UTH	571201 Unstop Ln To House	EPUE-9TJQXE - 737 Snowden Dr 10-16		EPUE-9TJQXE - 737 Snowden Dr 10-16		02/08/2015	02/08/2015	02/08/2015	02/08/2015	34397	737	SNOWDEN DR	D	Thompson Gerow 10ft toward house un/s m/c used app
WF0252706	1	UTM	571202 Unstop Lin To Main	SSIO-9TJT4U - 612 Stardust Ln 10-17		SSIO-9TJT4U - 612 Stardust Ln 10-17		02/08/2015	02/08/2015	02/08/2015	02/08/2015	12193	612	STARDUST LN	D	and bio-chem
		UTM	571202 Unstop Lin To Main	SSIO-9TJT4U - 612 Stardust Ln 10-17		SSIO-9TJT4U - 612 Stardust Ln 10-17		02/08/2015	02/08/2015	02/08/2015	02/08/2015	12193	612	STARDUST LN	D	rox 25 gal sewer and washed down with 100 gal H2O
		UTM	571202 Unstop Lin To Main	SSIO-9TJT4U - 612 Stardust Ln 10-17		SSIO-9TJT4U - 612 Stardust Ln 10-17		02/08/2015	02/08/2015	02/08/2015	02/08/2015	12193	612	STARDUST LN	D	Thompson Gerow 2ft towards main on/s m/c. loss app
WF0252732	1	NSS	572100 Sewer No Stoppage	BSTS-9TJ6W7	2101 N. Central Expy. - poss sewer	BSTS-9TJ6W7	2101 N. Central Expy. - poss sewer	02/07/2015	02/08/2015	02/07/2015	02/08/2015	2945	2101 N	CENTRAL EXPY	D	20 Bowling alley tapped off both mains. M/C
		NSS	572100 Sewer No Stoppage	BSTS-9TJ6W7	2101 N. Central Expy. - poss sewer	BSTS-9TJ6W7	2101 N. Central Expy. - poss sewer	02/07/2015	02/08/2015	02/07/2015	02/08/2015	2945	2101 N	CENTRAL EXPY	D	s 100gal H20 Jetted west main 250ft n/s 150gall H
		NSS	572100 Sewer No Stoppage	BSTS-9TJ6W7	2101 N. Central Expy. - poss sewer	BSTS-9TJ6W7	2101 N. Central Expy. - poss sewer	02/07/2015	02/08/2015	02/07/2015	02/08/2015	2945	2101 N	CENTRAL EXPY	D	Thompson, Gerow - Jetted North sewer main 150ft n/
WF0252733	1	SCP	571207 Sew customer prob	SSIO-9TJVX7	827 Sherwood Dr. - 10-16	SSIO-9TJVX7	827 Sherwood Dr. - 10-16	02/08/2015	02/08/2015	02/08/2015	02/08/2015	27957	827	SHERWOOD DR	D	used approx 70gal H20
		SCP	571207 Sew customer prob	SSIO-9TJVX7	827 Sherwood Dr. - 10-16	SSIO-9TJVX7	827 Sherwood Dr. - 10-16	02/08/2015	02/08/2015	02/08/2015	02/08/2015	27957	827	SHERWOOD DR	D	Thompson, Gerow - Jetted 30ft toward house n/s m/c
WF0252748	1	OTH	573104 OTHER	SSTD-9TKSHO	1117 wake dr-ck c/o box	SSTD-9TKSHO	1117 wake dr-ck c/o box	02/09/2015	02/09/2015	02/09/2015	02/09/2015	26151	1117	WAKE DR	D	turn over to east side water
		OTH	573104 OTHER	SSTD-9TKSHO	1117 wake dr-ck c/o box	SSTD-9TKSHO	1117 wake dr-ck c/o box	02/09/2015	02/09/2015	02/09/2015	02/09/2015	26151	1117	WAKE DR	D	thompson c/o box is broken. (needs to be replaced)
WF0252753	1	NSS	572100 Sewer No Stoppage	SNAA-9TMA3D	1236 cloverdale dr-10-16 paid for c/o	SNAA-9TMA3D	1236 cloverdale dr-10-16 paid for c/o	02/06/2015	02/06/2015	02/06/2015	02/06/2015	30825	1236	CLOVERDALE DR	D	with resident washer only
		NSS	572100 Sewer No Stoppage	SNAA-9TMA3D	1236 cloverdale dr-10-16 paid for c/o	SNAA-9TMA3D	1236 cloverdale dr-10-16 paid for c/o	02/06/2015	02/06/2015	02/06/2015	02/06/2015	30825	1236	CLOVERDALE DR	D	sident has c/o up by house and it was dry. talked
		NSS	572100 Sewer No Stoppage	SNAA-9TMA3D	1236 cloverdale dr-10-16 paid for c/o	SNAA-9TMA3D	1236 cloverdale dr-10-16 paid for c/o	02/06/2015	02/06/2015	02/06/2015	02/06/2015	30825	1236	CLOVERDALE DR	D	brown smith jetted main 400' no stoppage found. re
WF0252755	1	LDN	573102 Sew Pipe Locating	SNAA-9TMAEE	700 pinehurst dr-sewer locates	SNAA-9TMAEE	700 pinehurst dr-sewer locates	02/06/2015	02/06/2015	02/06/2015	02/06/2015	0	0		D	brown smith goodman sewer locates
WF0252762	1	SCP	571207 Sew customer prob	SSTD-9TKLSY	804 lockwood dr-10/16 w c/o	SSTD-9TKLSY	804 lockwood dr-10/16 w c/o	02/09/2015	02/09/2015	02/09/2015	02/09/2015	29291	804	LOCKWOOD DR	D	it no stoppage had him flush came by ok
		SCP	571207 Sew customer prob	SSTD-9TKLSY	804 lockwood dr-10/16 w c/o	SSTD-9TKLSY	804 lockwood dr-10/16 w c/o	02/09/2015	02/09/2015	02/09/2015	02/09/2015	29291	804	LOCKWOOD DR	D	courtney lanahan we jetted 25' towards the house h
WF0252769	1	NSS	572100 Sewer No Stoppage	EPUE-9TJS74	717 greenleaf dr-10-16	EPUE-9TJS74	717 greenleaf dr-10-16	02/08/2015	02/08/2015	02/08/2015	02/08/2015	28931	717	GREENLEAF DR	D	m/c used approx 150 gal h2o
		NSS	572100 Sewer No Stoppage	EPUE-9TJS74	717 greenleaf dr-10-16	EPUE-9TJS74	717 greenleaf dr-10-16	02/08/2015	02/08/2015	02/08/2015	02/08/2015	28931	717	GREENLEAF DR	D	thompson gerow no c/o jetted 250 ft city sewer n/s
WF0252784	1	OTH	573104 OTHER	BSTS-9TGUBT - 1316 Holly Dr - ck man holes		BSTS-9TGUBT - 1316 Holly Dr - ck man holes		02/06/2015	02/06/2015	02/06/2015	02/06/2015	64367	1316	HOLLY DR	D	ining.
		OTH	573104 OTHER	BSTS-9TGUBT - 1316 Holly Dr - ck man holes		BSTS-9TGUBT - 1316 Holly Dr - ck man holes		02/06/2015	02/06/2015	02/06/2015	02/06/2015	64367	1316	HOLLY DR	D	Thompson, Gerow, Ck man holes from Holly Tower dra
WF0252785	1	NSS	572100 Sewer No Stoppage	MTOE-9THNLD - 2400 Grandview Dr - 10-16		MTOE-9THNLD - 2400 Grandview Dr - 10-16		02/07/2015	02/07/2015	02/07/2015	02/07/2015	4951	2400	GRANDVIEW DR	D	approx 25 gal H2O
		NSS	572100 Sewer No Stoppage	MTOE-9THNLD - 2400 Grandview Dr - 10-16		MTOE-9THNLD - 2400 Grandview Dr - 10-16		02/07/2015	02/07/2015	02/07/2015	02/07/2015	4951	2400	GRANDVIEW DR	D	Thompson, Gerow, 25 ft towards house N/S M/C. Used
WF0252786	1	GSS	572101 Sew. Grease Stop	BSTS-9THW4Q - 514 W.Belt Line Rd - 10-17		BSTS-9THW4Q - 514 W.Belt Line Rd - 10-17		02/07/2015	02/07/2015	02/07/2015	02/07/2015	94049	514 W	BELT LINE RD	D	shed down with 100 H2O & bio chem Jet truck broke
		GSS	572101 Sew. Grease Stop	BSTS-9THW4Q - 514 W.Belt Line Rd - 10-17		BSTS-9THW4Q - 514 W.Belt Line Rd - 10-17		02/07/2015	02/07/2015	02/07/2015	02/07/2015	94049	514 W	BELT LINE RD	D	notified Health Department. Lost 25 gal sewer, wa
		GSS	572101 Sew. Grease Stop	BSTS-9THW4Q - 514 W.Belt Line Rd - 10-17		BSTS-9THW4Q - 514 W.Belt Line Rd - 10-17		02/07/2015	02/07/2015	02/07/2015	02/07/2015	94049	514 W	BELT LINE RD	D	Thompson, Gerow,Sewer main over flowing, Unstopped
WF0252788	1	SCP	571207 Sew customer prob	DISY-9TJ4CE - 303 Martha Manor		DISY-9TJ4CE - 303 Martha Manor		02/07/2015	02/07/2015	02/07/2015	02/07/2015	2681	303	MARTHA MANOR	D	al H2O
		SCP	571207 Sew customer prob	DISY-9TJ4CE - 303 Martha Manor		DISY-9TJ4CE - 303 Martha Manor		02/07/2015	02/07/2015	02/07/2015	02/07/2015	2681	303	MARTHA MANOR	D	Thompson, Gerow, 25 ft towards house N/S. M/C 25 g
WF0252796	1	SCP	571207 Sew customer prob	BSTS-9TM6W9 - 1200 Ridgeway Dr 10-16		BSTS-9TM6W9 - 1200 Ridgeway Dr 10-16		02/10/2015	02/10/2015	02/10/2015	02/10/2015	30107	1200	RIDGEWAY DR	D	20 gallons used
		SCP	571207 Sew customer prob	BSTS-9TM6W9 - 1200 Ridgeway Dr 10-16		BSTS-9TM6W9 - 1200 Ridgeway Dr 10-16		02/10/2015	02/10/2015	02/10/2015	02/10/2015	30107	1200	RIDGEWAY DR	D	West Gerow Jetted 20' towards house, made contact
WF0252807	1	SCP	571207 Sew customer prob	GBRK-9TM5HY	1124 parkhaven dr-10-16	GBRK-9TM5HY	1124 parkhaven dr-10-16	02/10/2015	02/10/2015	02/10/2015	02/10/2015	22299	1124	PARKHAVEN DR	D	thompson goodman 25 ft toward house n/s m/c
WF0252825	1	UTH	571201 Unstop Ln To House	BSTS-9TN3BW - 1201 Navaha Trl 10-16		BSTS-9TN3BW - 1201 Navaha Trl 10-16		02/11/2015	02/11/2015	02/11/2015	02/11/2015	35783	1201	NAVAHO TRL	D	contact 20 gallons used
		UTH	571201 Unstop Ln To House	BSTS-9TN3BW - 1201 Navaha Trl 10-16		BSTS-9TN3BW - 1201 Navaha Trl 10-16		02/11/2015	02/11/2015	02/11/2015	02/11/2015	35783	1201	NAVAHO TRL	D	West Gerow Jetted 20 towards house unstopped made
WF0252827	1	UTM	571202 Unstop Lin To Main	DISY-9TMRHG - 620 Northill Dr 10-17 @ c/o in alley		DISY-9TMRHG - 620 Northill Dr 10-17 @ c/o in alley		02/11/2015	02/11/2015	02/11/2015	02/11/2015	26897	620	NORTHILL DR	D	1 - bio control and 30 gals of water
		UTM	571202 Unstop Lin To Main	DISY-9TMRHG - 620 Northill Dr 10-17 @ c/o in alley		DISY-9TMRHG - 620 Northill Dr 10-17 @ c/o in alley		02/11/2015	02/11/2015	02/11/2015	02/11/2015	26897	620	NORTHILL DR	D	wer overflow - 10 gals. cleaned up c/o box. - used
		UTM	571202 Unstop Lin To Main	DISY-9TMRHG - 620 Northill Dr 10-17 @ c/o in alley		DISY-9TMRHG - 620 Northill Dr 10-17 @ c/o in alley		02/11/2015	02/11/2015	02/11/2015	02/11/2015	26897	620	NORTHILL DR	D	Svondrk Hooper unstopped toward main (@ main) - se
WF0252866	1	UTH	571201 Unstop Ln To House	GBRK-9TM3FP	4 Ridgeview Cir. - 10-16	GBRK-9TM3FP	4 Ridgeview Cir. - 10-16	02/10/2015	02/10/2015	02/10/2015	02/10/2015	7501	4	RIDGEVIEW CIR	D	uesed approx 20gal H2O
		UTH	571201 Unstop Ln To House	GBRK-9TM3FP	4 Ridgeview Cir. - 10-16	GBRK-9TM3FP	4 Ridgeview Cir. - 10-16	02/10/2015	02/10/2015	02/10/2015	02/10/2015	7501	4	RIDGEVIEW CIR	D	Thompson, Goodman - 30ft towards hiouse un/s m/c.
WF0252867	1	OTH	573104 OTHER	GBRK-9TMVBC	308 Ocean Dr. - ck c/o lid.	GBRK-9TMVBC	308 Ocean Dr. - ck c/o lid.	02/11/2015	02/11/2015	02/11/2015	02/11/2015	25677	308	OCEAN DR	D	s to be replaced
		OTH	573104 OTHER	GBRK-9TMVBC	308 Ocean Dr. - ck c/o lid.	GBRK-9TMVBC	308 Ocean Dr. - ck c/o lid.	02/11/2015	02/11/2015	02/11/2015	02/11/2015	25677	308	OCEAN DR	D	Thompson - c/o box needs to be raised and lid need

WF0252868	1	SCP	571207 Sew customer prob	SSTD-9TMPYQ	214 S. Grove Rd. - 10-16 with c/o	SSTD-9TMPYQ	214 S. Grove Rd. - 10-16 with c/o	02/11/2015	02/11/2015	02/11/2015	02/11/2015	2513	214 S	GROVE RD	D	page made contact.
		SCP	571207 Sew customer prob	SSTD-9TMPYQ	214 S. Grove Rd. - 10-16 with c/o	SSTD-9TMPYQ	214 S. Grove Rd. - 10-16 with c/o	02/11/2015	02/11/2015	02/11/2015	02/11/2015	2513	214 S	GROVE RD	D	Ragan, Castillo - Jetted towards house 15. no stop
WF0252869	1	SCP	571207 Sew customer prob	EPUE-9TLL3B	420 Hanbee St. - 10-16 w c/o	EPUE-9TLL3B	420 Hanbee St. - 10-16 w c/o	02/10/2015	02/10/2015	02/10/2015	02/10/2015	19597	420	HANBEE ST	D	e, no stoppage, left note. 20 gallons.
		SCP	571207 Sew customer prob	EPUE-9TLL3B	420 Hanbee St. - 10-16 w c/o	EPUE-9TLL3B	420 Hanbee St. - 10-16 w c/o	02/10/2015	02/10/2015	02/10/2015	02/10/2015	19597	420	HANBEE ST	D	Dacey, Lanahan, Courtney - Jetted 20' towards hous
WF0252870	1	SCP	571207 Sew customer prob	JGES-9TLL3M	9 Vicksburg Ln. - 10-16 w c/o	JGES-9TLL3M	9 Vicksburg Ln. - 10-16 w c/o	02/10/2015	02/10/2015	02/10/2015	02/10/2015	10293	9	VICKSBURG LN	D	e, no stoppage, made contact. 30 Gallons
		SCP	571207 Sew customer prob	JGES-9TLL3M	9 Vicksburg Ln. - 10-16 w c/o	JGES-9TLL3M	9 Vicksburg Ln. - 10-16 w c/o	02/10/2015	02/10/2015	02/10/2015	02/10/2015	10293	9	VICKSBURG LN	D	Dacey, Lanahan, Courtney - Jetted 20' towards hous
WF0252871	1	SCP	571207 Sew customer prob	JGES-9TLJTY	207 Pauline St. - 10-16 w c/o	JGES-9TLJTY	207 Pauline St. - 10-16 w c/o	02/10/2015	02/10/2015	02/10/2015	02/10/2015	2443	207	PAULINE DR	D	e. No stoppage, made contact. 30 gallons
		SCP	571207 Sew customer prob	JGES-9TLJTY	207 Pauline St. - 10-16 w c/o	JGES-9TLJTY	207 Pauline St. - 10-16 w c/o	02/10/2015	02/10/2015	02/10/2015	02/10/2015	2443	207	PAULINE DR	D	Dacey, Lanahan, Courtney - Jetted 25' towards hous
WF0252872	1	SCP	571207 Sew customer prob	EPUE-9TLJU7	711 Parkview Cir. - 10-16	EPUE-9TLJU7	711 Parkview Cir. - 10-16	02/10/2015	02/10/2015	02/10/2015	02/10/2015	28773	711	PARKVIEW CIR	D	oppage made contact.
		SCP	571207 Sew customer prob	EPUE-9TLJU7	711 Parkview Cir. - 10-16	EPUE-9TLJU7	711 Parkview Cir. - 10-16	02/10/2015	02/10/2015	02/10/2015	02/10/2015	28773	711	PARKVIEW CIR	D	Dacey, Lanahan, Courtney - Jetted main 150', no st
WF0252873	1	UTH	571201 Unstop Ln To House	BSTS-9TN5M5	1220 Dumont Dr. - 10-16	BSTS-9TN5M5	1220 Dumont Dr. - 10-16	02/11/2015	02/12/2015	02/11/2015	02/12/2015	29905	1220	DUMONT DR	D	Made contact. 15 gallons used.
		UTH	571201 Unstop Ln To House	BSTS-9TN5M5	1220 Dumont Dr. - 10-16	BSTS-9TN5M5	1220 Dumont Dr. - 10-16	02/11/2015	02/12/2015	02/11/2015	02/12/2015	29905	1220	DUMONT DR	D	West, Gerow - Jetted 15' towards house. Unstopped.
WF0252881	1	OTH	573104 OTHER	BSTS-9TR3GT	1117 Wake Dr. - replace c/o box	BSTS-9TR3GT	1117 Wake Dr. - replace c/o box	02/11/2015	02/11/2015	02/11/2015	02/11/2015	26151	1117	WAKE DR	D	x.
		OTH	573104 OTHER	BSTS-9TR3GT	1117 Wake Dr. - replace c/o box	BSTS-9TR3GT	1117 Wake Dr. - replace c/o box	02/11/2015	02/11/2015	02/11/2015	02/11/2015	26151	1117	WAKE DR	D	Ragan, Castillo - dug up and replace broken c/o bo
WF0252916	1	SCP	571207 Sew customer prob	SSTD-9TNN74	906 n bowser rd-10-17	SSTD-9TNN74	906 n bowser rd-10-17	02/12/2015	02/12/2015	02/12/2015	02/12/2015	51411	906 N	BOWSER RD	D	ing. marked problem in street w/green paint. locat
		SCP	571207 Sew customer prob	SSTD-9TNN74	906 n bowser rd-10-17	SSTD-9TNN74	906 n bowser rd-10-17	02/12/2015	02/12/2015	02/12/2015	02/12/2015	51411	906 N	BOWSER RD	D	main 400' no stoppage. problem at tap. still hold
		SCP	571207 Sew customer prob	SSTD-9TNN74	906 n bowser rd-10-17	SSTD-9TNN74	906 n bowser rd-10-17	02/12/2015	02/12/2015	02/12/2015	02/12/2015	51411	906 N	BOWSER RD	D	west gerow customer backed up towards main, jetted
WF0252932	1	LDN	573102 Sew Pipe Locating	SNAA-9TTCL4	2682 provencial ln-sewer locate	SNAA-9TTCL4	2682 provencial ln-sewer locate	02/12/2015	02/12/2015	02/12/2015	02/12/2015	75640	2682	PROVENCIAL LN	D	arner
		LDN	573102 Sew Pipe Locating	SNAA-9TTCL4	2682 provencial ln-sewer locate	SNAA-9TTCL4	2682 provencial ln-sewer locate	02/12/2015	02/12/2015	02/12/2015	02/12/2015	75640	2682	PROVENCIAL LN	D	courtney maverick we did a sewer locate for time w
WF0252933	1	SCP	571207 Sew customer prob	SSTD-9TNRFU	1304 navaho trl-10/16 w c/o	SSTD-9TNRFU	1304 navaho trl-10/16 w c/o	02/12/2015	02/12/2015	02/12/2015	02/12/2015	34279	1304	NAVAHO TRL	D	it no stoppage had him flush came by ok
		SCP	571207 Sew customer prob	SSTD-9TNRFU	1304 navaho trl-10/16 w c/o	SSTD-9TNRFU	1304 navaho trl-10/16 w c/o	02/12/2015	02/12/2015	02/12/2015	02/12/2015	34279	1304	NAVAHO TRL	D	courtney maverick we jetted 25' toward the house h
WF0252934	1	NSS	572100 Sewer No Stoppage	EPUE-9TNLR4	1401 n plano rd-possible sewer overfl	EPUE-9TNLR4	1401 n plano rd-possible sewer overfl	02/12/2015	02/12/2015	02/12/2015	02/12/2015	23971	1401 E	ARAPAHO RD	D	the health dept
		NSS	572100 Sewer No Stoppage	EPUE-9TNLR4	1401 n plano rd-possible sewer overfl	EPUE-9TNLR4	1401 n plano rd-possible sewer overfl	02/12/2015	02/12/2015	02/12/2015	02/12/2015	23971	1401 E	ARAPAHO RD	D	ions no problem it was a private line also called
		NSS	572100 Sewer No Stoppage	EPUE-9TNLR4	1401 n plano rd-possible sewer overfl	EPUE-9TNLR4	1401 n plano rd-possible sewer overfl	02/12/2015	02/12/2015	02/12/2015	02/12/2015	23971	1401 E	ARAPAHO RD	D	courtney maverick we jetted our main in all direct
WF0252938	1	SCP	571207 Sew customer prob	SSTD-9TMJWC	1213 hampshire ln-10/16 w c/o	SSTD-9TMJWC	1213 hampshire ln-10/16 w c/o	02/11/2015	02/11/2015	02/11/2015	02/11/2015	65071	1213	HAMPSHIRE LN	D	apts telling what we did
		SCP	571207 Sew customer prob	SSTD-9TMJWC	1213 hampshire ln-10/16 w c/o	SSTD-9TMJWC	1213 hampshire ln-10/16 w c/o	02/11/2015	02/11/2015	02/11/2015	02/11/2015	65071	1213	HAMPSHIRE LN	D	e house hit no stoppage. left notes at both a = b
		SCP	571207 Sew customer prob	SSTD-9TMJWC	1213 hampshire ln-10/16 w c/o	SSTD-9TMJWC	1213 hampshire ln-10/16 w c/o	02/11/2015	02/11/2015	02/11/2015	02/11/2015	65071	1213	HAMPSHIRE LN	D	courtney lanahan maverick we jetted 25' towards th
WF0252941	1	GSS	572101 Sew. Grease Stop	SNAA-9TTD9C	514 w belt line rd-jet sewer main	SNAA-9TTD9C	514 w belt line rd-jet sewer main	02/08/2015	02/08/2015	02/08/2015	02/08/2015	94049	514 W	BELT LINE RD	D	, used approx 300 gal h2o
		GSS	572101 Sew. Grease Stop	SNAA-9TTD9C	514 w belt line rd-jet sewer main	SNAA-9TTD9C	514 w belt line rd-jet sewer main	02/08/2015	02/08/2015	02/08/2015	02/08/2015	94049	514 W	BELT LINE RD	D	jet main by hand. jetted 150ft-200ft of sewer main
		GSS	572101 Sew. Grease Stop	SNAA-9TTD9C	514 w belt line rd-jet sewer main	SNAA-9TTD9C	514 w belt line rd-jet sewer main	02/08/2015	02/08/2015	02/08/2015	02/08/2015	94049	514 W	BELT LINE RD	D	thompson gerow jet trucks reel broke again had to
WF0252942	1	UTH	571201 Unstop Ln To House	SSTD-9TMM6L	204 S. McKinney St. - 10-16 with c/	SSTD-9TMM6L	204 S. McKinney St. - 10-16 with c/	02/11/2015	02/11/2015	02/11/2015	02/11/2015	50789	204 S	MCKINNEY ST	D	contact.
		UTH	571201 Unstop Ln To House	SSTD-9TMM6L	204 S. McKinney St. - 10-16 with c/	SSTD-9TMM6L	204 S. McKinney St. - 10-16 with c/	02/11/2015	02/11/2015	02/11/2015	02/11/2015	50789	204 S	MCKINNEY ST	D	Ragan, Castillo - unstopped towards house 30. made
WF0252947	1	NSS	572100 Sewer No Stoppage	SSTD-9TPQZQ	/ 400 N. Central Expy 10/16 N c/o	SSTD-9TPQZQ	/ 400 N. Central Expy 10/16 N c/o	02/13/2015	02/13/2015	02/13/2015	02/13/2015	18923	400 N	CENTRAL EXPY	D	no stoppage made contact
		NSS	572100 Sewer No Stoppage	SSTD-9TPQZQ	/ 400 N. Central Expy 10/16 N c/o	SSTD-9TPQZQ	/ 400 N. Central Expy 10/16 N c/o	02/13/2015	02/13/2015	02/13/2015	02/13/2015	18923	400 N	CENTRAL EXPY	D	Courtney, Maverick / We jetted the main 400' hit
WF0252950	1	UTM	571202 Unstop Lin To Main	SSTD-9TPQV8	/ 623 Winchester Dr / 10/16 W c/o	SSTD-9TPQV8	/ 623 Winchester Dr / 10/16 W c/o	02/13/2015	02/13/2015	02/13/2015	02/13/2015	22027	623	WINCHESTER DR	D	o spillige contuinal in box
		UTM	571202 Unstop Lin To Main	SSTD-9TPQV8	/ 623 Winchester Dr / 10/16 W c/o	SSTD-9TPQV8	/ 623 Winchester Dr / 10/16 W c/o	02/13/2015	02/13/2015	02/13/2015	02/13/2015	22027	623	WINCHESTER DR	D	n hit a paper stoppage had her flush came by OK. N
		UTM	571202 Unstop Lin To Main	SSTD-9TPQV8	/ 623 Winchester Dr / 10/16 W c/o	SSTD-9TPQV8	/ 623 Winchester Dr / 10/16 W c/o	02/13/2015	02/13/2015	02/13/2015	02/13/2015	22027	623	WINCHESTER DR	D	Courtney, Maverick / We jetted 5' towards the mai
WF0252953	1	UTM	571202 Unstop Lin To Main	CHEZ-9TNKEW	/ 604 Hyde Park Dr / 10/16 at c/o	CHEZ-9TNKEW	/ 604 Hyde Park Dr / 10/16 at c/o	02/12/2015	02/12/2015	02/12/2015	02/12/2015	28321	604	HYDE PARK DR	D	10 gal sewer lost 50 gal water used
		UTM	571202 Unstop Lin To Main	CHEZ-9TNKEW	/ 604 Hyde Park Dr / 10/16 at c/o	CHEZ-9TNKEW	/ 604 Hyde Park Dr / 10/16 at c/o	02/12/2015	02/12/2015	02/12/2015	02/12/2015	28321	604	HYDE PARK DR	D	in got it to drain put down mix + cleaned up area.
		UTM	571202 Unstop Lin To Main	CHEZ-9TNKEW	/ 604 Hyde Park Dr / 10/16 at c/o	CHEZ-9TNKEW	/ 604 Hyde Park Dr / 10/16 at c/o	02/12/2015	02/12/2015	02/12/2015	02/12/2015	28321	604	HYDE PARK DR	D	Courtney, Maverick / We jetted 10' towards the ma
WF0252954	1	LDN	573102 Sew Pipe Locating	MTOE-9TTE39	/ 800 Lockwood Dr / locate sewer	MTOE-9TTE39	/ 800 Lockwood Dr / locate sewer	02/11/2015	02/11/2015	02/11/2015	02/11/2015	0	0		D	s for Future Telecom / Ch4 Service
		LDN	573102 Sew Pipe Locating	MTOE-9TTE39	/ 800 Lockwood Dr / locate sewer	MTOE-9TTE39	/ 800 Lockwood Dr / locate sewer	02/11/2015	02/11/2015	02/11/2015	02/11/2015	0	0		D	Courtney, Maverick, Lanahan / We did sewer locate
WF0252964	1	SCP	571207 Sew customer prob	JGES-9TPO84	3814 farmington dr 10/16 no c/o	JGES-9TPO84	3814 farmington dr 10/16 no c/o	02/13/2015	02/13/2015	02/13/2015	02/13/2015	69381	3814	FARMINGTON DR	D	they have a belly holding water
		SCP	571207 Sew customer prob	JGES-9TPO84	3814 farmington dr 10/16 no c/o	JGES-9TPO84	3814 farmington dr 10/16 no c/o	02/13/2015	02/13/2015	02/13/2015	02/13/2015	69381	3814	FARMINGTON DR	D	d no problem they want there line tv plumber says
		SCP	571207 Sew customer prob	JGES-9TPO84	3814 farmington dr 10/16 no c/o	JGES-9TPO84	3814 farmington dr 10/16 no c/o	02/13/2015	02/13/2015	02/13/2015	02/13/2015	69381	3814	FARMINGTON DR	D	courtney maverick we jetted the main line c/o foun
WF0252973	1	NSS	572100 Sewer No Stoppage	MTOE-9TQRDE	- 310 W.Lookout Dr - 10-16 no C/O	MTOE-9TQRDE	- 310 W.Lookout Dr - 10-16 no C/O	02/14/2015	02/14/2015	02/14/2015	02/14/2015	6387	310 W	LOOKOUT DR	D	was located , M/C 300 gals of water.
		NSS	572100 Sewer No Stoppage	MTOE-9TQRDE	- 310 W.Lookout Dr - 10-16 no C/O	MTOE-9TQRDE	- 310 W.Lookout Dr - 10-16 no C/O	02/14/2015	02/14/2015	02/14/2015	02/14/2015	6387	310 W	LOOKOUT DR	D	Stanton, Lanahan, Jetted the main 300' no stoppage
WF0252981	1	NSS	572100 Sewer No Stoppage	MTOE-9TQPM5	- 939 Blue Lake Cir - 10-16 n C/O	MTOE-9TQPM5	- 939 Blue Lake Cir - 10-16 n C/O	02/14/2015	02/14/2015	02/14/2015	02/14/2015	31971	939	BLUE LAKE CIR	D	ted M/C 200 gals of water.
		NSS	572100 Sewer No Stoppage	MTOE-9TQPM5	- 939 Blue Lake Cir - 10-16 n C/O	MTOE-9TQPM5	- 939 Blue Lake Cir - 10-16 n C/O	02/14/2015	02/14/2015	02/14/2015	02/14/2015	31971	939	BLUE LAKE CIR	D	Lanahan, Jetted the main 200' no stoppage was loca
WF0252986	1	SCP	571207 Sew customer prob	MTOE-9TQMAD	- 1225 Dumont Dr - 10-16 w C/O	MTOE-9TQMAD	- 1225 Dumont Dr - 10-16 w C/O	02/14/2015	02/14/2015	02/14/2015	02/14/2015	29991	1225	DUMONT DR	D	, was located. 25 gals of water.
		SCP	571207 Sew customer prob	MTOE-9TQMAD	- 1225 Dumont Dr - 10-16 w C/O	MTOE-9TQMAD	- 1225 Dumont Dr - 10-16 w C/O	02/14/2015	02/14/2015	02/14/2015	02/14/2015	29991	1225	DUMONT DR	D	Lanahan, Jetted 25' towards the house, no stoppage
WF0253022	1	SCP	571207 Sew customer prob	SSIO-9TRSRF	- 214 S.Grove Rd - 10-16 W C/O	SSIO-9TRSRF	- 214 S.Grove Rd - 10-16 W C/O	02/15/2015	02/15/2015	02/15/2015	02/15/2015	2513	214 S	GROVE RD	D	ppage located, problem with the washing machine.

		SCP	571207 Sew customer prob	SSIO-9TRSRF - 214 S.Grove Rd - 10-16 W C/O	SSIO-9TRSRF - 214 S.Grove Rd - 10-16 W C/O	02/15/2015	02/15/2015	02/15/2015	02/15/2015	2513	214	S	GROVE RD	D	Stanton, Lanahan, Jetted towards the house, no sto
WF0253026	1	NSS	572100 Sewer No Stoppage	SSIO-9TS4JR - 231 Surf Cir - 10-16 N C/O	SSIO-9TS4JR - 231 Surf Cir - 10-16 N C/O	02/15/2015	02/15/2015	02/15/2015	02/15/2015	25423	213		SURF CIR	D	located, M/C 50 gals of water.
		NSS	572100 Sewer No Stoppage	SSIO-9TS4JR - 231 Surf Cir - 10-16 N C/O	SSIO-9TS4JR - 231 Surf Cir - 10-16 N C/O	02/15/2015	02/15/2015	02/15/2015	02/15/2015	25423	213		SURF CIR	D	Stanton, Lanahan, Jetted the main 150' no stoppage
WF0253039	1	UTH	571201 Unstop Ln To House	SNAA-9TP7ZT - 2707 Garden springs Dr 10-16	SNAA-9TP7ZT - 2707 Garden springs Dr 10-16	02/12/2015	02/13/2015	02/12/2015	02/13/2015	42643	2707		GARDEN SPRINGS DR	D	e contact 10 gallons ued
		UTH	571201 Unstop Ln To House	SNAA-9TP7ZT - 2707 Garden springs Dr 10-16	SNAA-9TP7ZT - 2707 Garden springs Dr 10-16	02/12/2015	02/13/2015	02/12/2015	02/13/2015	42643	2707		GARDEN SPRINGS DR	D	West Gerow Jetted 10' towards house, unstopped mad
WF0253040	1	UTM	571202 Unstop Lin To Main	SSTD-9TSOYC - 737 Scottsdale Dr 10-16 w c/o	SSTD-9TSOYC - 737 Scottsdale Dr 10-16 w c/o	02/16/2015	02/16/2015	02/16/2015	02/16/2015	28223	737		SCOTTSDALE DR	D	verflow never made it out of stack. 20 gals
		UTM	571202 Unstop Lin To Main	SSTD-9TSOYC - 737 Scottsdale Dr 10-16 w c/o	SSTD-9TSOYC - 737 Scottsdale Dr 10-16 w c/o	02/16/2015	02/16/2015	02/16/2015	02/16/2015	28223	737		SCOTTSDALE DR	D	Dacey Baker Alexander Unstopped 10' towards main o
WF0253041	1	PUT	513200 Pickup Trash	SSTD-9TSQNT - 1205 Laurel Ln 10-16 w c/o	SSTD-9TSQNT - 1205 Laurel Ln 10-16 w c/o	02/16/2015	02/16/2015	02/16/2015	02/16/2015	30571	1205		LAUREL LN	D	stoppage made contact 30 gallons
		PUT	513200 Pickup Trash	SSTD-9TSQNT - 1205 Laurel Ln 10-16 w c/o	SSTD-9TSQNT - 1205 Laurel Ln 10-16 w c/o	02/16/2015	02/16/2015	02/16/2015	02/16/2015	30571	1205		LAUREL LN	D	Dacey Baker Alexander Jetted 25' towards house, no
WF0253042	1	SCP	571207 Sew customer prob	SSTD-9TSRJN - 804 Woodland Way 10-16 w c/o	SSTD-9TSRJN - 804 Woodland Way 10-16 w c/o	02/16/2015	02/16/2015	02/16/2015	02/16/2015	14627	804		WOODLAND WAY	D	stoppage made contact
		SCP	571207 Sew customer prob	SSTD-9TSRJN - 804 Woodland Way 10-16 w c/o	SSTD-9TSRJN - 804 Woodland Way 10-16 w c/o	02/16/2015	02/16/2015	02/16/2015	02/16/2015	14627	804		WOODLAND WAY	D	Dacey Baker Alexander Jetted 20' towards house, no
WF0253044	1	FRS	571203 Retap 4"	BSTS-9TU6JG 906 N Bowser Rd. - 4" Retap	BSTS-9TU6JG 906 N Bowser Rd. - 4" Retap	02/13/2015	02/13/2015	02/13/2015	02/13/2015	51411	906	N	BOWSER RD	D	talled a tapping saddle & tie the lateral in. bedd
		FRS	571203 Retap 4"	BSTS-9TU6JG 906 N Bowser Rd. - 4" Retap	BSTS-9TU6JG 906 N Bowser Rd. - 4" Retap	02/13/2015	02/13/2015	02/13/2015	02/13/2015	51411	906	N	BOWSER RD	D	ete around the main & tap chipped the concrete ins
		FRS	571203 Retap 4"	BSTS-9TU6JG 906 N Bowser Rd. - 4" Retap	BSTS-9TU6JG 906 N Bowser Rd. - 4" Retap	02/13/2015	02/13/2015	02/13/2015	02/13/2015	51411	906	N	BOWSER RD	D	Stanton, Smith, Lanahan - Roots at the tap & concr
WF0253045	1	UTM	571202 Unstop Lin To Main	SSTD-9TSJMG 317 Hillcrest Ave. - 10-16 with c/o	SSTD-9TSJMG 317 Hillcrest Ave. - 10-16 with c/o	02/16/2015	02/16/2015	02/16/2015	02/16/2015	19267	317		HILLCREST AVE	D	act.
		UTM	571202 Unstop Lin To Main	SSTD-9TSJMG 317 Hillcrest Ave. - 10-16 with c/o	SSTD-9TSJMG 317 Hillcrest Ave. - 10-16 with c/o	02/16/2015	02/16/2015	02/16/2015	02/16/2015	19267	317		HILLCREST AVE	D	Ragan, Gerow - unstopped towards main 4' made cont
WF0253046	1	OTH	573104 OTHER	VSUM-9TPURN 400 N Central Expy - 10-16 no c/o	VSUM-9TPURN 400 N Central Expy - 10-16 no c/o	02/13/2015	02/13/2015	02/13/2015	02/13/2015	18923	400	N	CENTRAL EXPY	D	n the day.
		OTH	573104 OTHER	VSUM-9TPURN 400 N Central Expy - 10-16 no c/o	VSUM-9TPURN 400 N Central Expy - 10-16 no c/o	02/13/2015	02/13/2015	02/13/2015	02/13/2015	18923	400	N	CENTRAL EXPY	D	main is flowing line. 574 Jetted the main Ealier i
		OTH	573104 OTHER	VSUM-9TPURN 400 N Central Expy - 10-16 no c/o	VSUM-9TPURN 400 N Central Expy - 10-16 no c/o	02/13/2015	02/13/2015	02/13/2015	02/13/2015	18923	400	N	CENTRAL EXPY	D	Stanton - c/o overflowing behind the building the
WF0253047	1	UTH	571201 Unstop Ln To House	BSTS-9TQ28G 1134 Larkspur Dr. - 10-16	BSTS-9TQ28G 1134 Larkspur Dr. - 10-16	02/13/2015	02/14/2015	02/13/2015	02/14/2015	26077	1134		LARKSPUR DR	D	Thompson, Goodman -
WF0253056	1	UTH	571201 Unstop Ln To House	GBRK-9TNVNW 712 kindred ln-10-16	GBRK-9TNVNW 712 kindred ln-10-16	02/12/2015	02/12/2015	02/12/2015	02/12/2015	33443	712		KINDRED LN	D	nto buiding d because of cold weather
		UTH	571201 Unstop Ln To House	GBRK-9TNVNW 712 kindred ln-10-16	GBRK-9TNVNW 712 kindred ln-10-16	02/12/2015	02/12/2015	02/12/2015	02/12/2015	33443	712		KINDRED LN	D	ad to call garage in to get keys to 57103 to put i
		UTH	571201 Unstop Ln To House	GBRK-9TNVNW 712 kindred ln-10-16	GBRK-9TNVNW 712 kindred ln-10-16	02/12/2015	02/12/2015	02/12/2015	02/12/2015	33443	712		KINDRED LN	D	thompson goodman 25ft towards house n/s l/n also h
WF0253070	1	OTH	573104 OTHER	SNAA-9TUBFX 1201 ashland dr-mark for locates	SNAA-9TUBFX 1201 ashland dr-mark for locates	02/16/2015	02/16/2015	02/16/2015	02/16/2015	30393	1201		ASHLAND DR	D	dacey baker marked cleanout for repairs
WF0253071	1	OTH	573104 OTHER	SNAA-9TUBHT 1102 navaho tr-mark for locates	SNAA-9TUBHT 1102 navaho tr-mark for locates	02/16/2015	02/16/2015	02/16/2015	02/16/2015	35853	1102		NAVAHO TRL	D	dacey baker marked cleanout for repairs
WF0253072	1	OTH	573104 OTHER	SNAA-9TUBKG 1260 columbia dr-check c/o list	SNAA-9TUBKG 1260 columbia dr-check c/o list	02/16/2015	02/16/2015	02/16/2015	02/16/2015	52183	1260		COLUMBIA DR	D	brown goodman lanahan check c/o list
WF0253074	1	LDN	573102 Sew Pipe Locating	SNAA-9TUBPF 900 drive a-sewer line locates	SNAA-9TUBPF 900 drive a-sewer line locates	02/16/2015	02/16/2015	02/16/2015	02/16/2015	66935	900		DRIVE A	D	rive a and drive f
		LDN	573102 Sew Pipe Locating	SNAA-9TUBPF 900 drive a-sewer line locates	SNAA-9TUBPF 900 drive a-sewer line locates	02/16/2015	02/16/2015	02/16/2015	02/16/2015	66935	900		DRIVE A	D	brown goodman lanahan sewer line locates at utd, d
WF0253082	1	OTH	573104 OTHER	MTOE-9TUEDM / 906 N Bowser Rd / Sewer Repair	MTOE-9TUEDM / 906 N Bowser Rd / Sewer Repair	02/13/2015	02/13/2015	02/13/2015	02/13/2015	51411	906	N	BOWSER RD	D	stand by
		OTH	573104 OTHER	MTOE-9TUEDM / 906 N Bowser Rd / Sewer Repair	MTOE-9TUEDM / 906 N Bowser Rd / Sewer Repair	02/13/2015	02/13/2015	02/13/2015	02/13/2015	51411	906	N	BOWSER RD	D	lem is toward main. Did not finish. Turned over to
		OTH	573104 OTHER	MTOE-9TUEDM / 906 N Bowser Rd / Sewer Repair	MTOE-9TUEDM / 906 N Bowser Rd / Sewer Repair	02/13/2015	02/13/2015	02/13/2015	02/13/2015	51411	906	N	BOWSER RD	D	Wittenback, Gerow, Ortiz / Dug up 4" service. Prob
WF0253101	1	SCP	571207 Sew customer prob	BSTS-9TSV7F - 100 Dover Dr - 10-16 w C/O	BSTS-9TSV7F - 100 Dover Dr - 10-16 w C/O	02/16/2015	02/16/2015	02/16/2015	02/16/2015	29513	100		DOVER DR	D	stoppage was located, C/O box. 15 gals of water.
		SCP	571207 Sew customer prob	BSTS-9TSV7F - 100 Dover Dr - 10-16 w C/O	BSTS-9TSV7F - 100 Dover Dr - 10-16 w C/O	02/16/2015	02/16/2015	02/16/2015	02/16/2015	29513	100		DOVER DR	D	Stanton, Lanahan, Jetted 15' towards the house no
WF0253102	1	OTH	573104 OTHER	EPUE-9TUMVC - 906 N.Bowser Rd - Backfill sewer rep	EPUE-9TUMVC - 906 N.Bowser Rd - Backfill sewer rep	02/13/2015	02/14/2015	02/14/2015	02/14/2015	51411	906	N	BOWSER RD	D	s base rock & capped with asphalt left barricades
		OTH	573104 OTHER	EPUE-9TUMVC - 906 N.Bowser Rd - Backfill sewer rep	EPUE-9TUMVC - 906 N.Bowser Rd - Backfill sewer rep	02/13/2015	02/14/2015	02/14/2015	02/14/2015	51411	906	N	BOWSER RD	D	sh stand by's sewer repair. Backfilled with 2 load
		OTH	573104 OTHER	EPUE-9TUMVC - 906 N.Bowser Rd - Backfill sewer rep	EPUE-9TUMVC - 906 N.Bowser Rd - Backfill sewer rep	02/13/2015	02/14/2015	02/14/2015	02/14/2015	51411	906	N	BOWSER RD	D	Thompson, Goodman, Maverick, Had to come in & fini
WF0253110	1	PUT	513200 Pickup Trash	GBRK-9TUTHU - 105 S Lois Ln 10-16 w c/o	GBRK-9TUTHU - 105 S Lois Ln 10-16 w c/o	02/17/2015	02/17/2015	02/17/2015	02/17/2015	15811	105	S	LOIS LN	D	e. Left a note
		PUT	513200 Pickup Trash	GBRK-9TUTHU - 105 S Lois Ln 10-16 w c/o	GBRK-9TUTHU - 105 S Lois Ln 10-16 w c/o	02/17/2015	02/17/2015	02/17/2015	02/17/2015	15811	105	S	LOIS LN	D	Eskridge Ortiz Jetted 25' toward house, no stoppag
WF0253111	1	CON	571100 Instal 2Way ClnOut	SSTD-9TUTCC-310 W. Lookout Drive	SSTD-9TUTCC-310 W. Lookout Drive	02/18/2015		02/18/2015		6387	310	W	LOOKOUT DR	.	.
WF0253117	1	OTH	573104 OTHER	BSTS-9TV789 308 Ocean Dr. - Raise c/o box	BSTS-9TV789 308 Ocean Dr. - Raise c/o box	02/17/2015	02/17/2015	02/17/2015	02/17/2015	25677	308		OCEAN DR	D	Eskridge, Ortiz - Raised c/o box to grade
WF0253118	1	SCP	571207 Sew customer prob	BSTS-9TSVZV 206 Thompson Dr. - 10-18	BSTS-9TSVZV 206 Thompson Dr. - 10-18	02/16/2015	02/16/2015	02/16/2015	02/16/2015	29249	206		THOMPSON DR	D	put the jet truck in building D
		SCP	571207 Sew customer prob	BSTS-9TSVZV 206 Thompson Dr. - 10-18	BSTS-9TSVZV 206 Thompson Dr. - 10-18	02/16/2015	02/16/2015	02/16/2015	02/16/2015	29249	206		THOMPSON DR	D	o proble was located m/c 20 gals of water. tommyu
		SCP	571207 Sew customer prob	BSTS-9TSVZV 206 Thompson Dr. - 10-18	BSTS-9TSVZV 206 Thompson Dr. - 10-18	02/16/2015	02/16/2015	02/16/2015	02/16/2015	29249	206		THOMPSON DR	D	Stanton, Lanahan - Jetted 20' towards the holuse n
WF0253127	1	UTH	571201 Unstop Ln To House	JGES-9TTL5N / 921 Forreston Dr / 10-16	JGES-9TTL5N / 921 Forreston Dr / 10-16	02/17/2015	02/17/2015	02/17/2015	02/17/2015	14617	921		FORRESTON DR	D	topped Castomen flushed good flow came threw
		UTH	571201 Unstop Ln To House	JGES-9TTL5N / 921 Forreston Dr / 10-16	JGES-9TTL5N / 921 Forreston Dr / 10-16	02/17/2015	02/17/2015	02/17/2015	02/17/2015	14617	921		FORRESTON DR	D	Brown, Lanahan / Jetted 20' towards house uns
WF0253128	1	SMS	571206 Site Maintenance	MTOE-9TVEMV / 100 Dover Dr / Replace C/o Box	MTOE-9TVEMV / 100 Dover Dr / Replace C/o Box	02/17/2015	02/17/2015	02/17/2015	02/17/2015	29513	100		DOVER DR	D	ter box
		SMS	571206 Site Maintenance	MTOE-9TVEMV / 100 Dover Dr / Replace C/o Box	MTOE-9TVEMV / 100 Dover Dr / Replace C/o Box	02/17/2015	02/17/2015	02/17/2015	02/17/2015	29513	100		DOVER DR	D	Brown, Lanahan / replaced C/o Box also the me
WF0253141	1	GSS	572101 Sew. Grease Stop	BSTS-9TU47F - 110 S.Greenville Ave - 10-17 at M/H	BSTS-9TU47F - 110 S.Greenville Ave - 10-17 at M/H	02/17/2015	02/17/2015	02/17/2015	02/17/2015	50855	110	S	GREENVILLE AVE	D	ut 6 dechlor tabs 1500 gals of overflow. 2000 gals
		GSS	572101 Sew. Grease Stop	BSTS-9TU47F - 110 S.Greenville Ave - 10-17 at M/H	BSTS-9TU47F - 110 S.Greenville Ave - 10-17 at M/H	02/17/2015	02/17/2015	02/17/2015	02/17/2015	50855	110	S	GREENVILLE AVE	D	se in the mainstopped the overflow at 9:11 pm puto
		GSS	572101 Sew. Grease Stop	BSTS-9TU47F - 110 S.Greenville Ave - 10-17 at M/H	BSTS-9TU47F - 110 S.Greenville Ave - 10-17 at M/H	02/17/2015	02/17/2015	02/17/2015	02/17/2015	50855	110	S	GREENVILLE AVE	D	Stanton, Lanahan, Jetted the main 700'. Major grea
WF0253151	1	FOS	572103 Sew.Forign Obj Stp	JGES-9TTPLS - 1101 Lorrie Dr - 10-17	JGES-9TTPLS - 1101 Lorrie Dr - 10-17	02/17/2015	02/17/2015	02/17/2015	02/17/2015	19855	1101		LORRIE DR	D	hed all debris back into C/O.
		FOS	572103 Sew.Forign Obj Stp	JGES-9TTPLS - 1101 Lorrie Dr - 10-17	JGES-9TTPLS - 1101 Lorrie Dr - 10-17	02/17/2015	02/17/2015	02/17/2015	02/17/2015	19855	1101		LORRIE DR	D	root stoppage 5 gal overflow 25 gals to dilute was
		FOS	572103 Sew.Forign Obj Stp	JGES-9TTPLS - 1101 Lorrie Dr - 10-17	JGES-9TTPLS - 1101 Lorrie Dr - 10-17	02/17/2015	02/17/2015	02/17/2015	02/17/2015	19855	1101		LORRIE DR	D	Brown, Lanahan, Jetted line towards main possible
WF0253161	1	OTH	573104 OTHER	SSTD-9TUUT6 - 620 Winchester Dr 10-16	SSTD-9TUUT6 - 620 Winchester Dr 10-16	02/18/2015	02/18/2015	02/18/2015	02/18/2015	22097	620		WINCHESTER DR	D	in
		OTH	573104 OTHER	SSTD-9TUUT6 - 620 Winchester Dr 10-16	SSTD-9TUUT6 - 620 Winchester Dr 10-16	02/18/2015	02/18/2015	02/18/2015	02/18/2015	22097	620		WINCHESTER DR	D	it was still running in alley out of a french dra
		OTH	573104 OTHER	SSTD-9TUUT6 - 620 Winchester Dr 10-16	SSTD-9TUUT6 - 620 Winchester Dr 10-16	02/18/2015	02/18/2015	02/18/2015	02/18/2015	22097	620		WINCHESTER DR	D	Wittenbeck Lanahan Resident had washed his car and
WF0253162	1	NSS	572100 Sewer No Stoppage	SSTD-9TUQZT - 140 N Greenville Ave 10-18 in bathro	SSTD-9TUQZT - 140 N Greenville Ave 10-18 in bathro	02/18/2015	02/18/2015	02/18/2015	02/18/2015	50967	140	N	GREENVILLE AVE	D	g routine cleaning and smell should subside.

	NSS	572100 Sewer No Stoppage	SSTD-9TUQZT - 140 N Greenville Ave 10-18 in bathro	SSTD-9TUQZT - 140 N Greenville Ave 10-18 in bathro	02/18/2015	02/18/2015	02/18/2015	02/18/2015	50967	140 N	GREENVILLE AVE	D	Ragan West Jetted main 100' explained we were doin
WF0253163	1 NSS	572100 Sewer No Stoppage	JGES-9TUP3P - 1050 Abrams Rd 10-16 no c/o	JGES-9TUP3P - 1050 Abrams Rd 10-16 no c/o	02/18/2015	02/18/2015	02/18/2015	02/18/2015	51263	1050	ABRAMS RD	D	e contact
	NSS	572100 Sewer No Stoppage	JGES-9TUP3P - 1050 Abrams Rd 10-16 no c/o	JGES-9TUP3P - 1050 Abrams Rd 10-16 no c/o	02/18/2015	02/18/2015	02/18/2015	02/18/2015	51263	1050	ABRAMS RD	D	Ragan West Jetted sewer main 300' no stoppage. mad
WF0253169	1 FOS	572103 Sew.Forign Obj Stp	MTOE-9TWEB2 / 101 Brookwood Dr / 10-17	MTOE-9TWEB2 / 101 Brookwood Dr / 10-17	02/17/2015	02/17/2015	02/17/2015	02/17/2015	31695	101	BROOKWOOD DR	D	NIXS and Cleaned area notified supervisor
	FOS	572103 Sew.Forign Obj Stp	MTOE-9TWEB2 / 101 Brookwood Dr / 10-17	MTOE-9TWEB2 / 101 Brookwood Dr / 10-17	02/17/2015	02/17/2015	02/17/2015	02/17/2015	31695	101	BROOKWOOD DR	D	ain 50 Gals loss 300 Gal to clean up also put down
	FOS	572103 Sew.Forign Obj Stp	MTOE-9TWEB2 / 101 Brookwood Dr / 10-17	MTOE-9TWEB2 / 101 Brookwood Dr / 10-17	02/17/2015	02/17/2015	02/17/2015	02/17/2015	31695	101	BROOKWOOD DR	D	Brown, Lanahan / Jetted main 300' unstopped m
WF0253173	1 PMS	572400 Jet Trouble Main	MTOE-9TWEJR / 1260 Columbia Dr / Trouble mains	MTOE-9TWEJR / 1260 Columbia Dr / Trouble mains	02/18/2015	02/18/2015	02/18/2015	02/18/2015	0	0		D	Ragan, West /Jetted mains on trouble main list
WF0253176	1 OTH	573104 OTHER	GBRK-9TUT29 - 250 E.Arapaho Rd - Sewer Repair	GBRK-9TUT29 - 250 E.Arapaho Rd - Sewer Repair	02/18/2015	02/18/2015	02/18/2015	02/18/2015	36021	250 E	ARAPAHO RD	D	barricades to close off parking for repair.
	OTH	573104 OTHER	GBRK-9TUT29 - 250 E.Arapaho Rd - Sewer Repair	GBRK-9TUT29 - 250 E.Arapaho Rd - Sewer Repair	02/18/2015	02/18/2015	02/18/2015	02/18/2015	36021	250 E	ARAPAHO RD	D	Company sucked out full M/H's for us. Put out 10
	OTH	573104 OTHER	GBRK-9TUT29 - 250 E.Arapaho Rd - Sewer Repair	GBRK-9TUT29 - 250 E.Arapaho Rd - Sewer Repair	02/18/2015	02/18/2015	02/18/2015	02/18/2015	36021	250 E	ARAPAHO RD	D	Wittenback, Lanahan, Castillo, Enviromental Vactor
WF0253182	1 PMS	572400 Jet Trouble Main	EPUE-9TWLHJ - 1260 Columbia Dr - Jet trouble mains	EPUE-9TWLHJ - 1260 Columbia Dr - Jet trouble mains	02/19/2015	02/19/2015	02/19/2015	02/19/2015	52183	1260	COLUMBIA DR	D	Eskridge, Ortiz, Jet trouble mains from list.
WF0253186	1 NSS	572100 Sewer No Stoppage	JGES-9TVP2Q - 101 W.Main St - 10-16 N C/O	JGES-9TVP2Q - 101 W.Main St - 10-16 N C/O	02/19/2015	02/19/2015	02/19/2015	02/19/2015	51021	101 W	MAIN ST	D	de contact.
	NSS	572100 Sewer No Stoppage	JGES-9TVP2Q - 101 W.Main St - 10-16 N C/O	JGES-9TVP2Q - 101 W.Main St - 10-16 N C/O	02/19/2015	02/19/2015	02/19/2015	02/19/2015	51021	101 W	MAIN ST	D	Eskridge, Ortiz, Jetted main 100', no stoppage, ma
WF0253234	1 COR	571200 Repir 2-way CleanO	SNAA-9TZAL5 1102 navaho trl-c/o repair	SNAA-9TZAL5 1102 navaho trl-c/o repair	02/18/2015	02/18/2015	02/18/2015	02/18/2015	35853	1102	NAVAHO TRL	D	cleaned up the area + left 4 barricades. old pipe
	COR	571200 Repir 2-way CleanO	SNAA-9TZAL5 1102 navaho trl-c/o repair	SNAA-9TZAL5 1102 navaho trl-c/o repair	02/18/2015	02/18/2015	02/18/2015	02/18/2015	35853	1102	NAVAHO TRL	D	+ beded the new pipe + backfilled with baserock +
	COR	571200 Repir 2-way CleanO	SNAA-9TZAL5 1102 navaho trl-c/o repair	SNAA-9TZAL5 1102 navaho trl-c/o repair	02/18/2015	02/18/2015	02/18/2015	02/18/2015	35853	1102	NAVAHO TRL	D	courtney goodman maverick we took out the old pipe
WF0253235	1 SCP	571207 Sew customer prob	SSTD-9TUMSL 326 forest grove dr-10-16	SSTD-9TUMSL 326 forest grove dr-10-16	02/18/2015	02/18/2015	02/18/2015	02/18/2015	6975	326	FOREST GROVE DR	D	hit let customer know also leveled c/o box
	SCP	571207 Sew customer prob	SSTD-9TUMSL 326 forest grove dr-10-16	SSTD-9TUMSL 326 forest grove dr-10-16	02/18/2015	02/18/2015	02/18/2015	02/18/2015	6975	326	FOREST GROVE DR	D	brown lanahan jetted towards house 20' no stoppage
WF0253236	1 NSS	572100 Sewer No Stoppage	SSTD-9TVKPD 3202 canyon creek dr-10/16 no c/o	SSTD-9TVKPD 3202 canyon creek dr-10/16 no c/o	02/19/2015	02/19/2015	02/19/2015	02/19/2015	5595	3202	CANYON CREEK DR	D	stoppage made contact
	NSS	572100 Sewer No Stoppage	SSTD-9TVKPD 3202 canyon creek dr-10/16 no c/o	SSTD-9TVKPD 3202 canyon creek dr-10/16 no c/o	02/19/2015	02/19/2015	02/19/2015	02/19/2015	5595	3202	CANYON CREEK DR	D	courtrney maverick we jetted the main 900' hit no
WF0253237	1 SCP	571207 Sew customer prob	SSTD-9TVKDM 704 s weatherred dr-10/16 w c/o	SSTD-9TVKDM 704 s weatherred dr-10/16 w c/o	02/19/2015	02/19/2015	02/19/2015	02/19/2015	28515	704 S	WEATHERRED DR	D	hit no stoppage had him flush came by ok
	SCP	571207 Sew customer prob	SSTD-9TVKDM 704 s weatherred dr-10/16 w c/o	SSTD-9TVKDM 704 s weatherred dr-10/16 w c/o	02/19/2015	02/19/2015	02/19/2015	02/19/2015	28515	704 S	WEATHERRED DR	D	courtney maverick we jetted 25' towards the house
WF0253238	1 LDN	573102 Sew Pipe Locating	SSTD-9TUQJL 500 lockwood dr-sewer line locate	SSTD-9TUQJL 500 lockwood dr-sewer line locate	02/19/2015	02/19/2015	02/19/2015	02/19/2015	51363	500	LOCKWOOD DR	D	ockwood
	LDN	573102 Sew Pipe Locating	SSTD-9TUQJL 500 lockwood dr-sewer line locate	SSTD-9TUQJL 500 lockwood dr-sewer line locate	02/19/2015	02/19/2015	02/19/2015	02/19/2015	51363	500	LOCKWOOD DR	D	dacey goodman baker sewer line locate around 500 l
WF0253240	1 OTH	573104 OTHER	SNAA-9TZG2R 1236 cloverdale dr-assist 525	SNAA-9TZG2R 1236 cloverdale dr-assist 525	02/19/2015	02/19/2015	02/19/2015	02/19/2015	30825	1236	CLOVERDALE DR	D	nd valve lids
	OTH	573104 OTHER	SNAA-9TZG2R 1236 cloverdale dr-assist 525	SNAA-9TZG2R 1236 cloverdale dr-assist 525	02/19/2015	02/19/2015	02/19/2015	02/19/2015	30825	1236	CLOVERDALE DR	D	dacey goodman baker assist 525 by bringing sadel a
WF0253241	1 LDN	573102 Sew Pipe Locating	SNAA-9TZG7L 525 malden dr-sewer line locate	SNAA-9TZG7L 525 malden dr-sewer line locate	02/19/2015	02/19/2015	02/19/2015	02/19/2015	95069	525	MALDEN DR	D	round
	LDN	573102 Sew Pipe Locating	SNAA-9TZG7L 525 malden dr-sewer line locate	SNAA-9TZG7L 525 malden dr-sewer line locate	02/19/2015	02/19/2015	02/19/2015	02/19/2015	95069	525	MALDEN DR	D	dacey goodman baker sewer line locate around playg
WF0253247	1 LDN	573102 Sew Pipe Locating	SNAA-9TZGSN 330 ridgehaven pl-line locate	SNAA-9TZGSN 330 ridgehaven pl-line locate	02/19/2015	02/19/2015	02/19/2015	02/19/2015	11069	330	RIDGEHAVEN PL	D	courtney maverick we did a sewer locate
WF0253250	1 FRS	571203 Retap 4"	SNAA-9TZHFW 1236 cloverdale dr-4" retap	SNAA-9TZHFW 1236 cloverdale dr-4" retap	02/19/2015	02/19/2015	02/19/2015	02/19/2015	30825	1236	CLOVERDALE DR	D	brown smith lanahan made 4" retap
WF0253254	1 FOS	572103 Sew.Forign Obj Stp	EPUE-9TZME2 - 250 E.Arapaho Rd - 10-17 at manhole	EPUE-9TZME2 - 250 E.Arapaho Rd - 10-17 at manhole	02/18/2015	02/18/2015	02/18/2015	02/18/2015	36021	250 E	ARAPAHO RD	D	d not unstop. Turned over to standby.
	FOS	572103 Sew.Forign Obj Stp	EPUE-9TZME2 - 250 E.Arapaho Rd - 10-17 at manhole	EPUE-9TZME2 - 250 E.Arapaho Rd - 10-17 at manhole	02/18/2015	02/18/2015	02/18/2015	02/18/2015	36021	250 E	ARAPAHO RD	D	Ragan, West, Met with 571. Jetted sewer main. Coul
WF0253255	1 SFM	573105 Sew Read Flow Mtrs	EPUE-9TZMGL - 2300 N.Jupiter Rd - Read flow meter	EPUE-9TZMGL - 2300 N.Jupiter Rd - Read flow meter	02/20/2015	02/20/2015	02/20/2015	02/20/2015	66761	0 N	JUPITER RD	D	Eskridge, Ortiz, R - 205699
WF0253261	1 PMS	572400 Jet Trouble Main	EPUE-9TZMY4 - 1260 Columbia Dr - Jet trouble mains	EPUE-9TZMY4 - 1260 Columbia Dr - Jet trouble mains	02/20/2015	02/20/2015	02/20/2015	02/20/2015	52183	1260	COLUMBIA DR	D	Eskridge, Ortiz, Jetted mains from list.
WF0253262	1 NSS	572100 Sewer No Stoppage	EPUE-9TZN2J - 1050 Abrams Dr - 10-16 N C/O	EPUE-9TZN2J - 1050 Abrams Dr - 10-16 N C/O	02/20/2015	02/20/2015	02/20/2015	02/20/2015	51263	1050	ABRAMS RD	D	de contact
	NSS	572100 Sewer No Stoppage	EPUE-9TZN2J - 1050 Abrams Dr - 10-16 N C/O	EPUE-9TZN2J - 1050 Abrams Dr - 10-16 N C/O	02/20/2015	02/20/2015	02/20/2015	02/20/2015	51263	1050	ABRAMS RD	D	Eskridge, Ortiz, Jetted main 200', no stoppage, ma
WF0253270	1 UTM	571202 Unstop Lin To Main	SSIO-9TY3MY / 809 Ridgedale Dr / 10-16 W/CO	SSIO-9TY3MY / 809 Ridgedale Dr / 10-16 W/CO	02/21/2015	02/21/2015	02/21/2015	02/21/2015	29163	809	RIDGEDALE DR	D	ochem and 25 gals of Water to delu it. Made Contac
	UTM	571202 Unstop Lin To Main	SSIO-9TY3MY / 809 Ridgedale Dr / 10-16 W/CO	SSIO-9TY3MY / 809 Ridgedale Dr / 10-16 W/CO	02/21/2015	02/21/2015	02/21/2015	02/21/2015	29163	809	RIDGEDALE DR	D	main. About 5 gals got out through the c/o. Put Bi
	UTM	571202 Unstop Lin To Main	SSIO-9TY3MY / 809 Ridgedale Dr / 10-16 W/CO	SSIO-9TY3MY / 809 Ridgedale Dr / 10-16 W/CO	02/21/2015	02/21/2015	02/21/2015	02/21/2015	29163	809	RIDGEDALE DR	D	Brown, West / 10-17 at C/O. Unstopped 10' towards
WF0253271	1 SCP	571207 Sew customer prob	SSTD-9TWUM7 / 1701 Provincetown Ln / 10-16 W/CO	SSTD-9TWUM7 / 1701 Provincetown Ln / 10-16 W/CO	02/20/2015	02/20/2015	02/20/2015	02/20/2015	20859	1701	PROVINCETOWN LN	D	ed. Just wanted line Cleaned
	SCP	571207 Sew customer prob	SSTD-9TWUM7 / 1701 Provincetown Ln / 10-16 W/CO	SSTD-9TWUM7 / 1701 Provincetown Ln / 10-16 W/CO	02/20/2015	02/20/2015	02/20/2015	02/20/2015	20859	1701	PROVINCETOWN LN	D	ain 12'. Resident had plumber out and they unstopp
	SCP	571207 Sew customer prob	SSTD-9TWUM7 / 1701 Provincetown Ln / 10-16 W/CO	SSTD-9TWUM7 / 1701 Provincetown Ln / 10-16 W/CO	02/20/2015	02/20/2015	02/20/2015	02/20/2015	20859	1701	PROVINCETOWN LN	D	Brown, West / Cleaned line towards house 28' and m
WF0253272	1 SCP	571207 Sew customer prob	JGES-9TWTJH / 1202 Odessa Dr / 10-16 W/CO	JGES-9TWTJH / 1202 Odessa Dr / 10-16 W/CO	02/20/2015	02/20/2015	02/20/2015	02/20/2015	21971	1202	ODESSA DR	D	m
	SCP	571207 Sew customer prob	JGES-9TWTJH / 1202 Odessa Dr / 10-16 W/CO	JGES-9TWTJH / 1202 Odessa Dr / 10-16 W/CO	02/20/2015	02/20/2015	02/20/2015	02/20/2015	21971	1202	ODESSA DR	D	nd 25' towards house. Resident still having proble
	SCP	571207 Sew customer prob	JGES-9TWTJH / 1202 Odessa Dr / 10-16 W/CO	JGES-9TWTJH / 1202 Odessa Dr / 10-16 W/CO	02/20/2015	02/20/2015	02/20/2015	02/20/2015	21971	1202	ODESSA DR	D	Brown, West / Cleaned line 35'. 10' towards main a
WF0253274	1 UTH	571201 Unstop Ln To House	MTOE-9TXQLE / 1700 Richforest Dr / 10-16 W/CO	MTOE-9TXQLE / 1700 Richforest Dr / 10-16 W/CO	02/21/2015	02/21/2015	02/21/2015	02/21/2015	1131	1700	RICHFOREST DR	D	sible paper stoppage. All good
	UTH	571201 Unstop Ln To House	MTOE-9TXQLE / 1700 Richforest Dr / 10-16 W/CO	MTOE-9TXQLE / 1700 Richforest Dr / 10-16 W/CO	02/21/2015	02/21/2015	02/21/2015	02/21/2015	1131	1700	RICHFOREST DR	D	Brown, West / Unstopped line towards house 25' pos
WF0253275	1 NSS	572100 Sewer No Stoppage	MTOE-9TXLNA / 1802 Dawn Cir / 10-16 N/CO	MTOE-9TXLNA / 1802 Dawn Cir / 10-16 N/CO	02/21/2015	02/21/2015	02/21/2015	02/21/2015	43293	1802	DAWN CIR	D	Resident still having problems
	NSS	572100 Sewer No Stoppage	MTOE-9TXLNA / 1802 Dawn Cir / 10-16 N/CO	MTOE-9TXLNA / 1802 Dawn Cir / 10-16 N/CO	02/21/2015	02/21/2015	02/21/2015	02/21/2015	43293	1802	DAWN CIR	D	Brown, West / Jetted main 300' No stoppage found.
WF0253276	1 NSS	572100 Sewer No Stoppage	EPUE-9TX4ZL / 422 Jolee St / 10-16 N/CO	EPUE-9TX4ZL / 422 Jolee St / 10-16 N/CO	02/20/2015	02/20/2015	02/20/2015	02/20/2015	19783	422	JOLEE ST	D	Left note on door
	NSS	572100 Sewer No Stoppage	EPUE-9TX4ZL / 422 Jolee St / 10-16 N/CO	EPUE-9TX4ZL / 422 Jolee St / 10-16 N/CO	02/20/2015	02/20/2015	02/20/2015	02/20/2015	19783	422	JOLEE ST	D	Brown, West / Jetted Main 400' No Stoppage found.
WF0253307	1 OTH	573104 OTHER	SNAA-9U38JC 421 canyon ridge dr-customer complain	SNAA-9U38JC 421 canyon ridge dr-customer complain	02/18/2015	02/18/2015	02/18/2015	02/18/2015	6181	421	CANYON RIDGE DR	D	h sewer
	OTH	573104 OTHER	SNAA-9U38JC 421 canyon ridge dr-customer complain	SNAA-9U38JC 421 canyon ridge dr-customer complain	02/18/2015	02/18/2015	02/18/2015	02/18/2015	6181	421	CANYON RIDGE DR	D	ving two many people living there abd using to muc

		OTH	573104 OTHER	SNAA-9U38JC 421 canyon ridge dr-customer complain	SNAA-9U38JC 421 canyon ridge dr-customer complain	02/18/2015	02/18/2015	02/18/2015	02/18/2015	6181	421	CANYON RIDGE DR	D	brown lanahan complaining about people next dor ha
WF0253312	1	UTM	571202 Unstop Lin To Main	DISY-9TWSH2 620 northill dr-10-16	DISY-9TWSH2 620 northill dr-10-16	02/20/2015	02/20/2015	02/20/2015	02/20/2015	26897	620	NORTHILL DR	D	rds main unstopped called and let rocky know
		UTM	571202 Unstop Lin To Main	DISY-9TWSH2 620 northill dr-10-16	DISY-9TWSH2 620 northill dr-10-16	02/20/2015	02/20/2015	02/20/2015	02/20/2015	26897	620	NORTHILL DR	D	lanahan goodman stacks was holding. jetted 8' towa
WF0253313	1	OTH	573104 OTHER	SNAA-9U39TP 500 lockwood dr-put dye in line	SNAA-9U39TP 500 lockwood dr-put dye in line	02/20/2015	02/20/2015	02/20/2015	02/20/2015	51363	500	LOCKWOOD DR	D	dig on backside of the building + look for the la
		OTH	573104 OTHER	SNAA-9U39TP 500 lockwood dr-put dye in line	SNAA-9U39TP 500 lockwood dr-put dye in line	02/20/2015	02/20/2015	02/20/2015	02/20/2015	51363	500	LOCKWOOD DR	D	e lines they were all filled in he said they would
		OTH	573104 OTHER	SNAA-9U39TP 500 lockwood dr-put dye in line	SNAA-9U39TP 500 lockwood dr-put dye in line	02/20/2015	02/20/2015	02/20/2015	02/20/2015	51363	500	LOCKWOOD DR	D	courtney lanahan we were unable to put dye down th
WF0253318	1	UTH	571201 Unstop Ln To House	MTOE-9TXLDG / 1101 Grant Dr / 10-16 W/CO	MTOE-9TXLDG / 1101 Grant Dr / 10-16 W/CO	02/21/2015	02/21/2015	02/21/2015	02/21/2015	193	1101	GRANT DR	D	21' towards house. All good
		UTH	571201 Unstop Ln To House	MTOE-9TXLDG / 1101 Grant Dr / 10-16 W/CO	MTOE-9TXLDG / 1101 Grant Dr / 10-16 W/CO	02/21/2015	02/21/2015	02/21/2015	02/21/2015	193	1101	GRANT DR	D	Brown, West / Unstopped possible root stoppage
WF0253319	1	NSS	572100 Sewer No Stoppage	SSTD-9TZMB9 / 422 Jolee St / 10-16	SSTD-9TZMB9 / 422 Jolee St / 10-16	02/23/2015	02/23/2015	02/23/2015	02/23/2015	19783	422	JOLEE ST	D	0' Stoppage found lit Customer knns
		NSS	572100 Sewer No Stoppage	SSTD-9TZMB9 / 422 Jolee St / 10-16	SSTD-9TZMB9 / 422 Jolee St / 10-16	02/23/2015	02/23/2015	02/23/2015	02/23/2015	19783	422	JOLEE ST	D	Brown, Lanahan, Smith, Baker / Jetted main 30
WF0253320	1	UTM	571202 Unstop Lin To Main	SSTD-9TZR7P / 423 Melrose Dr / 10-17 at c/o	SSTD-9TZR7P / 423 Melrose Dr / 10-17 at c/o	02/23/2015	02/23/2015	02/23/2015	02/23/2015	21383	423	MELROSE DR	D	clean up 5gals overflow, used 25 gals water and
		UTM	571202 Unstop Lin To Main	SSTD-9TZR7P / 423 Melrose Dr / 10-17 at c/o	SSTD-9TZR7P / 423 Melrose Dr / 10-17 at c/o	02/23/2015	02/23/2015	02/23/2015	02/23/2015	21383	423	MELROSE DR	D	main 15' unstopped about 5 Gals lost 25 Gals to
		UTM	571202 Unstop Lin To Main	SSTD-9TZR7P / 423 Melrose Dr / 10-17 at c/o	SSTD-9TZR7P / 423 Melrose Dr / 10-17 at c/o	02/23/2015	02/23/2015	02/23/2015	02/23/2015	21383	423	MELROSE DR	D	Brown, Lanahan, Smith, Baker / Jetted towards
WF0253322	1	SMS	571206 Site Maintenance	MTOE-9U3FBM / 1260 Columbia Dr / site maint	MTOE-9U3FBM / 1260 Columbia Dr / site maint	02/20/2015	02/20/2015	02/20/2015	02/20/2015	0	0		D	e
		SMS	571206 Site Maintenance	MTOE-9U3FBM / 1260 Columbia Dr / site maint	MTOE-9U3FBM / 1260 Columbia Dr / site maint	02/20/2015	02/20/2015	02/20/2015	02/20/2015	0	0		D	Courtney, Lanahan / We rasied c/o boxes up to grad
WF0253326	1	SCP	571207 Sew customer prob	EPUE-9U3MG2 - 1260 Columbia Dr - 10-16	EPUE-9U3MG2 - 1260 Columbia Dr - 10-16	02/24/2015	02/24/2015	02/24/2015	02/24/2015	52183	1260	COLUMBIA DR	D	gallons used.
		SCP	571207 Sew customer prob	EPUE-9U3MG2 - 1260 Columbia Dr - 10-16	EPUE-9U3MG2 - 1260 Columbia Dr - 10-16	02/24/2015	02/24/2015	02/24/2015	02/24/2015	52183	1260	COLUMBIA DR	D	under building. Stacks & plumber C/O were dry. 100
		SCP	571207 Sew customer prob	EPUE-9U3MG2 - 1260 Columbia Dr - 10-16	EPUE-9U3MG2 - 1260 Columbia Dr - 10-16	02/24/2015	02/24/2015	02/24/2015	02/24/2015	52183	1260	COLUMBIA DR	D	Ragan, West, Jetted main 100' no stoppage problem
WF0253348	1	SCP	571207 Sew customer prob	EPUE-9U2K3B 1801 n waterview dr-10-16 w/co	EPUE-9U2K3B 1801 n waterview dr-10-16 w/co	02/24/2015	02/24/2015	02/24/2015	02/24/2015	15683	1801 N	WATERVIEW DR	D	brown lanahan smith
WF0253351	1	UTM	571202 Unstop Lin To Main	SNAA-9U48W7 1201 ashland dr-10-17	SNAA-9U48W7 1201 ashland dr-10-17	02/24/2015	02/24/2015	02/24/2015	02/24/2015	30393	1201	ASHLAND DR	D	fter lunch with sewer main sleeve in took pictures
		UTM	571202 Unstop Lin To Main	SNAA-9U48W7 1201 ashland dr-10-17	SNAA-9U48W7 1201 ashland dr-10-17	02/24/2015	02/24/2015	02/24/2015	02/24/2015	30393	1201	ASHLAND DR	D	stopped no overflow stacks was holding. asst 574 a
		UTM	571202 Unstop Lin To Main	SNAA-9U48W7 1201 ashland dr-10-17	SNAA-9U48W7 1201 ashland dr-10-17	02/24/2015	02/24/2015	02/24/2015	02/24/2015	30393	1201	ASHLAND DR	D	brown lanahan smith jetted line 6' towards main un
WF0253352	1	MSR	572200 Sew Main Sctn Rplc	SNAA-9U48Z6 1201 ashland dr-c/o redo	SNAA-9U48Z6 1201 ashland dr-c/o redo	02/24/2015	02/24/2015	02/24/2015	02/24/2015	30393	1201	ASHLAND DR	D	t concrete hit a unmarked line called terry. dug d
		MSR	572200 Sew Main Sctn Rplc	SNAA-9U48Z6 1201 ashland dr-c/o redo	SNAA-9U48Z6 1201 ashland dr-c/o redo	02/24/2015	02/24/2015	02/24/2015	02/24/2015	30393	1201	ASHLAND DR	D	8'x8' of concrete alley, dug down while diging ou
		MSR	572200 Sew Main Sctn Rplc	SNAA-9U48Z6 1201 ashland dr-c/o redo	SNAA-9U48Z6 1201 ashland dr-c/o redo	02/24/2015	02/24/2015	02/24/2015	02/24/2015	30393	1201	ASHLAND DR	D	courtney goodman alexander dacey baker knocked out
WF0253388	1	SCP	571207 Sew customer prob	SSTD-9U4KP2 - 425 E Polk St 10-16 with c/o	SSTD-9U4KP2 - 425 E Polk St 10-16 with c/o	02/26/2015	02/26/2015	02/26/2015	02/26/2015	61921	425 E	POLK ST	D	age. made contact
		SCP	571207 Sew customer prob	SSTD-9U4KP2 - 425 E Polk St 10-16 with c/o	SSTD-9U4KP2 - 425 E Polk St 10-16 with c/o	02/26/2015	02/26/2015	02/26/2015	02/26/2015	61921	425 E	POLK ST	D	Ragan West Ortiz JEtted towards house 20' no stopp
WF0253389	1	UTM	571202 Unstop Lin To Main	SSTD-9U4LZD - 105 S Lois Ln 10-16 with c/o	SSTD-9U4LZD - 105 S Lois Ln 10-16 with c/o	02/26/2015	02/26/2015	02/26/2015	02/26/2015	15811	105 S	LOIS LN	D	te
		UTM	571202 Unstop Lin To Main	SSTD-9U4LZD - 105 S Lois Ln 10-16 with c/o	SSTD-9U4LZD - 105 S Lois Ln 10-16 with c/o	02/26/2015	02/26/2015	02/26/2015	02/26/2015	15811	105 S	LOIS LN	D	Ragan West Ortiz unstopped towards main 6' left no
WF0253390	1	UTH	571201 Unstop Ln To House	JGES-9U4PEK - 2409 Silver Holly Ln 10-16 with c/o	JGES-9U4PEK - 2409 Silver Holly Ln 10-16 with c/o	02/26/2015	02/26/2015	02/26/2015	02/26/2015	40527	2409	SILVER HOLLY LN	D	contact
		UTH	571201 Unstop Ln To House	JGES-9U4PEK - 2409 Silver Holly Ln 10-16 with c/o	JGES-9U4PEK - 2409 Silver Holly Ln 10-16 with c/o	02/26/2015	02/26/2015	02/26/2015	02/26/2015	40527	2409	SILVER HOLLY LN	D	Ragan West Ortiz unstopped towards house 15' made
WF0253391	1	SCP	571207 Sew customer prob	SSTD-9U4P7K - 3 Collins Ct 10-16 with c/o	SSTD-9U4P7K - 3 Collins Ct 10-16 with c/o	02/26/2015	02/26/2015	02/26/2015	02/26/2015	397	3	COLLINS CT	D	age made contact
		SCP	571207 Sew customer prob	SSTD-9U4P7K - 3 Collins Ct 10-16 with c/o	SSTD-9U4P7K - 3 Collins Ct 10-16 with c/o	02/26/2015	02/26/2015	02/26/2015	02/26/2015	397	3	COLLINS CT	D	Ragan West Ortiz Jetted towards house 20' no stopp
WF0253393	1	CON	571100 Instal 2Way ClnOut	SSTD-9U5T4E-14 Forest Park Drive	SSTD-9U5T4E-14 Forest Park Drive	02/27/2015	02/27/2015	02/27/2015	03/12/2015	24037	14	FOREST PARK DR	R	Courtney, Goodman, Maverick, Dacey, Baker, we inst
		CON	571100 Instal 2Way ClnOut	SSTD-9U5T4E-14 Forest Park Drive	SSTD-9U5T4E-14 Forest Park Drive	02/27/2015	02/27/2015	02/27/2015	03/12/2015	24037	14	FOREST PARK DR	R	alled a 2 wc/o we beded it iwth base rock + backfi
		CON	571100 Instal 2Way ClnOut	SSTD-9U5T4E-14 Forest Park Drive	SSTD-9U5T4E-14 Forest Park Drive	02/27/2015	02/27/2015	02/27/2015	03/12/2015	24037	14	FOREST PARK DR	R	lled the hole + cleaned up the area 53' SoN left 3
		CON	571100 Instal 2Way ClnOut	SSTD-9U5T4E-14 Forest Park Drive	SSTD-9U5T4E-14 Forest Park Drive	02/27/2015	02/27/2015	02/27/2015	03/12/2015	24037	14	FOREST PARK DR	R	barricades 155.707.5415 - ss
WF0253425	1	NSS	572100 Sewer No Stoppage	JGES-9U3LNU 970 N. Coit Rd. - sewer odor	JGES-9U3LNU 970 N. Coit Rd. - sewer odor	02/25/2015	02/25/2015	02/25/2015	02/25/2015	64629	970 N	COIT RD	D	de contact. with medical center. suit 3040, Inova
		NSS	572100 Sewer No Stoppage	JGES-9U3LNU 970 N. Coit Rd. - sewer odor	JGES-9U3LNU 970 N. Coit Rd. - sewer odor	02/25/2015	02/25/2015	02/25/2015	02/25/2015	64629	970 N	COIT RD	D	50' feet toward medical center, hit no stoppage ma
		NSS	572100 Sewer No Stoppage	JGES-9U3LNU 970 N. Coit Rd. - sewer odor	JGES-9U3LNU 970 N. Coit Rd. - sewer odor	02/25/2015	02/25/2015	02/25/2015	02/25/2015	64629	970 N	COIT RD	D	Courtney, Goodman, Alexander - Jetted sewer main 3
WF0253426	1	SCP	571207 Sew customer prob	SSTD-9U3RBS 628 Devinshire Dr. - 10-16 w/co	SSTD-9U3RBS 628 Devinshire Dr. - 10-16 w/co	02/25/2015	02/25/2015	02/25/2015	02/25/2015	26401	628	DEVONSHIRE DR	D	ge found left note
		SCP	571207 Sew customer prob	SSTD-9U3RBS 628 Devinshire Dr. - 10-16 w/co	SSTD-9U3RBS 628 Devinshire Dr. - 10-16 w/co	02/25/2015	02/25/2015	02/25/2015	02/25/2015	26401	628	DEVONSHIRE DR	D	Brown, Smith, Lanahan - cleaned line 20' No stoppa
WF0253427	1	SCP	571207 Sew customer prob	SSIO-9U4JDA 1007 Windsong Trl. - 10-16 with c/o	SSIO-9U4JDA 1007 Windsong Trl. - 10-16 with c/o	02/26/2015	02/26/2015	02/26/2015	02/26/2015	9823	1007	WINDSONG TRL	D	toppage. Left note.
		SCP	571207 Sew customer prob	SSIO-9U4JDA 1007 Windsong Trl. - 10-16 with c/o	SSIO-9U4JDA 1007 Windsong Trl. - 10-16 with c/o	02/26/2015	02/26/2015	02/26/2015	02/26/2015	9823	1007	WINDSONG TRL	D	Ragan, West, Ortiz - Jetted towards house 20' no s
WF0253428	1	NSS	572100 Sewer No Stoppage	SSTD-9U3SNP 14 Forest Park Dr. - 10-16 n/co	SSTD-9U3SNP 14 Forest Park Dr. - 10-16 n/co	02/25/2015	02/25/2015	02/25/2015	02/25/2015	24037	14	FOREST PARK DR	D	a part of the house not all of it.
		NSS	572100 Sewer No Stoppage	SSTD-9U3SNP 14 Forest Park Dr. - 10-16 n/co	SSTD-9U3SNP 14 Forest Park Dr. - 10-16 n/co	02/25/2015	02/25/2015	02/25/2015	02/25/2015	24037	14	FOREST PARK DR	D	Talked with resident about his problem only geing
		NSS	572100 Sewer No Stoppage	SSTD-9U3SNP 14 Forest Park Dr. - 10-16 n/co	SSTD-9U3SNP 14 Forest Park Dr. - 10-16 n/co	02/25/2015	02/25/2015	02/25/2015	02/25/2015	24037	14	FOREST PARK DR	D	Brown, West - Jetted main 350' No stoppage found.
WF0253461	1	OTH	573104 OTHER	SNAA-9U8C59 1201 ashland dr-put plates on hole	SNAA-9U8C59 1201 ashland dr-put plates on hole	02/25/2015	02/25/2015	02/25/2015	02/25/2015	30393	1201	ASHLAND DR	D	and asphalt. left 1 barricade
		OTH	573104 OTHER	SNAA-9U8C59 1201 ashland dr-put plates on hole	SNAA-9U8C59 1201 ashland dr-put plates on hole	02/25/2015	02/25/2015	02/25/2015	02/25/2015	30393	1201	ASHLAND DR	D	courtney goodman alexander put down a 6'x10' plate
WF0253476	1	OTH	573104 OTHER	EPUE-9U8KJQ - 4816 Ravendale Dr - Replace Mtr ring	EPUE-9U8KJQ - 4816 Ravendale Dr - Replace Mtr ring	02/27/2015	02/27/2015	02/27/2015	02/27/2015	72158	4816	RAVENDALE DR	D	ed w/new M/H ring & lid.
		OTH	573104 OTHER	EPUE-9U8KJQ - 4816 Ravendale Dr - Replace Mtr ring	EPUE-9U8KJQ - 4816 Ravendale Dr - Replace Mtr ring	02/27/2015	02/27/2015	02/27/2015	02/27/2015	72158	4816	RAVENDALE DR	D	Eskridge, Ortiz, Castillo, Removed Old M/H, replac
WF0253477	1	SFM	573105 Sew Read Flow Mtrs	EPUE-9U8M3C - 2300 Jupiter Rd - Flow meter	EPUE-9U8M3C - 2300 Jupiter Rd - Flow meter	02/27/2015	02/27/2015	02/27/2015	02/27/2015	66761	0 N	JUPITER RD	D	Wittenback, Gerow, R - 219669
WF0253479	1	OTH	573104 OTHER	EPUE-9U8N4S - 1681 Firman Dr - Maint M/H's	EPUE-9U8N4S - 1681 Firman Dr - Maint M/H's	02/27/2015	02/27/2015	02/27/2015	02/27/2015	94077	1681	FIRMAN DR	D	ws.

		OTH	573104 OTHER	EPUE-9U8N4S - 1681 Firman Dr - Maint M/H's	EPUE-9U8N4S - 1681 Firman Dr - Maint M/H's	02/27/2015	02/27/2015	02/27/2015	02/27/2015	94077	1681	FIRMAN DR	D	aned debris up aroundanother one from past overflo
		OTH	573104 OTHER	EPUE-9U8N4S - 1681 Firman Dr - Maint M/H's	EPUE-9U8N4S - 1681 Firman Dr - Maint M/H's	02/27/2015	02/27/2015	02/27/2015	02/27/2015	94077	1681	FIRMAN DR	D	Wittenback, Gerow, Put bolt's in one M/H lid & cle
WF0253492	1	NSS	572100 Sewer No Stoppage	SSIO-9U86Q9 - 814 Ridgedale Dr - 10-16 no C/O	SSIO-9U86Q9 - 814 Ridgedale Dr - 10-16 no C/O	03/01/2015	03/02/2015	03/01/2015	03/02/2015	29073	814	RIDGEDALE DR	D	was located M/C 300 gals of water.
		NSS	572100 Sewer No Stoppage	SSIO-9U86Q9 - 814 Ridgedale Dr - 10-16 no C/O	SSIO-9U86Q9 - 814 Ridgedale Dr - 10-16 no C/O	03/01/2015	03/02/2015	03/01/2015	03/02/2015	29073	814	RIDGEDALE DR	D	Stanton, Goodman, Jetted the main 300 no stoppage
WF0253497	1	SCP	571207 Sew customer prob	JGES-9U3KC4 827 Sherwood Dr. - 10-16	JGES-9U3KC4 827 Sherwood Dr. - 10-16	02/25/2015	02/25/2015	02/25/2015	02/25/2015	27957	827	SHERWOOD DR	D	use hit no stoppage left note
		SCP	571207 Sew customer prob	JGES-9U3KC4 827 Sherwood Dr. - 10-16	JGES-9U3KC4 827 Sherwood Dr. - 10-16	02/25/2015	02/25/2015	02/25/2015	02/25/2015	27957	827	SHERWOOD DR	D	Courtney, Goodman, Alexander, jetted 25' toward ho
WF0253498	1	RCS	572401 Jet Routine Clean	SSIO-9U96EB - 1260 Columbia Dr. trouble mains	SSIO-9U96EB - 1260 Columbia Dr. trouble mains	02/27/2015	02/27/2015	02/27/2015	02/27/2015	52183	1260	COLUMBIA DR	D	Courtney, Maverick, we jetted trouble mains hroom. Need to TV towards house side
WF0253508	1	SCP	571207 Sew customer prob	BSTS-9U2VMP / #6 Harper's Ferry / 10-16 W/CO	BSTS-9U2VMP / #6 Harper's Ferry / 10-16 W/CO	02/24/2015	02/24/2015	02/24/2015	02/24/2015	10491	6	HARPER'S FERRY	D	Connection
		SCP	571207 Sew customer prob	BSTS-9U2VMP / #6 Harper's Ferry / 10-16 W/CO	BSTS-9U2VMP / #6 Harper's Ferry / 10-16 W/CO	02/24/2015	02/24/2015	02/24/2015	02/24/2015	10491	6	HARPER'S FERRY	D	ards house. Resident having problems in only 1 bat
		SCP	571207 Sew customer prob	BSTS-9U2VMP / #6 Harper's Ferry / 10-16 W/CO	BSTS-9U2VMP / #6 Harper's Ferry / 10-16 W/CO	02/24/2015	02/24/2015	02/24/2015	02/24/2015	10491	6	HARPER'S FERRY	D	Brown, West / Cleaned line to main and 8' tow
WF0253510	1	SCP	571207 Sew customer prob	CHEZ-9U5KKR / 600 Westwood Dr / 10/16 W c/o	CHEZ-9U5KKR / 600 Westwood Dr / 10/16 W c/o	02/27/2015	02/27/2015	02/27/2015	02/27/2015	27199	600	WESTWOOD DR	D	se hit no stoppage had her flush came by OK
		SCP	571207 Sew customer prob	CHEZ-9U5KKR / 600 Westwood Dr / 10/16 W c/o	CHEZ-9U5KKR / 600 Westwood Dr / 10/16 W c/o	02/27/2015	02/27/2015	02/27/2015	02/27/2015	27199	600	WESTWOOD DR	D	Courtney, Maverick / We jetted 25 towards the hou
WF0253529	1	OTH	573104 OTHER	EPUE-9U9JDS - 419 Worcester Way - C/O install	EPUE-9U9JDS - 419 Worcester Way - C/O install	02/26/2015	02/26/2015	02/26/2015	02/26/2015	21589	419	WORCESTER WAY	D	alled temporary made jobsite secure.
		OTH	573104 OTHER	EPUE-9U9JDS - 419 Worcester Way - C/O install	EPUE-9U9JDS - 419 Worcester Way - C/O install	02/26/2015	02/26/2015	02/26/2015	02/26/2015	21589	419	WORCESTER WAY	D	nahan, Began 2 way C/O install, didn't finish inst
		OTH	573104 OTHER	EPUE-9U9JDS - 419 Worcester Way - C/O install	EPUE-9U9JDS - 419 Worcester Way - C/O install	02/26/2015	02/26/2015	02/26/2015	02/26/2015	21589	419	WORCESTER WAY	D	Dacey, Baker, Smith, Alexander, Brown, Goodman, La
WF0253532	1	SMS	571206 Site Maintenance	EPUE-9U9JLT - 1260 Columbia Dr - Check 2 way C/O	EPUE-9U9JLT - 1260 Columbia Dr - Check 2 way C/O	02/26/2015	02/26/2015	02/26/2015	02/26/2015	52183	1260	COLUMBIA DR	D	to list of C/O's to level.
		SMS	571206 Site Maintenance	EPUE-9U9JLT - 1260 Columbia Dr - Check 2 way C/O	EPUE-9U9JLT - 1260 Columbia Dr - Check 2 way C/O	02/26/2015	02/26/2015	02/26/2015	02/26/2015	52183	1260	COLUMBIA DR	D	Brown, Goodman, Lanahan, Check 2 way C/O's & added
WF0253566	1	NSS	572100 Sewer No Stoppage	JGES-9U8K95 - 2102 Berkner Dr 10-16 n c/o	JGES-9U8K95 - 2102 Berkner Dr 10-16 n c/o	03/02/2015	03/02/2015	03/02/2015	03/02/2015	14155	2102	BERKNER DR	D	contact
		NSS	572100 Sewer No Stoppage	JGES-9U8K95 - 2102 Berkner Dr 10-16 n c/o	JGES-9U8K95 - 2102 Berkner Dr 10-16 n c/o	03/02/2015	03/02/2015	03/02/2015	03/02/2015	14155	2102	BERKNER DR	D	Eskridge Ortiz Jetted main 100', no stoppage, made
WF0253567	1	UTH	571201 Unstop Ln To House	SSTD-9U8OSD - 1101 Grant Dr 10-16 w c/o	SSTD-9U8OSD - 1101 Grant Dr 10-16 w c/o	03/02/2015	03/02/2015	03/02/2015	03/02/2015	193	1101	GRANT DR	D	ge, made contact
		UTH	571201 Unstop Ln To House	SSTD-9U8QSD - 1101 Grant Dr 10-16 w c/o	SSTD-9U8QSD - 1101 Grant Dr 10-16 w c/o	03/02/2015	03/02/2015	03/02/2015	03/02/2015	193	1101	GRANT DR	D	Eskridge Ortiz jetted 25' towards house, no stoppa
WF0253569	1	UTM	571202 Unstop Lin To Main	JGES-9U8KUY 1335 Cloverdale Dr. - 10-16	JGES-9U8KUY 1335 Cloverdale Dr. - 10-16	03/02/2015	03/02/2015	03/02/2015	03/02/2015	31279	1335	CLOVERDALE DR	D	mer know stacks was holding no over flow
		UTM	571202 Unstop Lin To Main	JGES-9U8KUY 1335 Cloverdale Dr. - 10-16	JGES-9U8KUY 1335 Cloverdale Dr. - 10-16	03/02/2015	03/02/2015	03/02/2015	03/02/2015	31279	1335	CLOVERDALE DR	D	Brown, Lanahan, - unstopped towards main let custo
WF0253578	1	NSS	572100 Sewer No Stoppage	JGES-9U8MBU / 827 Teakwood Pl / 10-16 Paid for c/o	JGES-9U8MBU / 827 Teakwood Pl / 10-16 Paid for c/o	03/02/2015	03/02/2015	03/02/2015	03/02/2015	19401	827	TEAKWOOD PL	D	ents line 10' from house c/o. All good
		NSS	572100 Sewer No Stoppage	JGES-9U8MBU / 827 Teakwood Pl / 10-16 Paid for c/o	JGES-9U8MBU / 827 Teakwood Pl / 10-16 Paid for c/o	03/02/2015	03/02/2015	03/02/2015	03/02/2015	19401	827	TEAKWOOD PL	D	oppage found. Cleared this morning Unstopped resid
		NSS	572100 Sewer No Stoppage	JGES-9U8MBU / 827 Teakwood Pl / 10-16 Paid for c/o	JGES-9U8MBU / 827 Teakwood Pl / 10-16 Paid for c/o	03/02/2015	03/02/2015	03/02/2015	03/02/2015	19401	827	TEAKWOOD PL	D	Brown, Alexander, Lanahan / Jetted main no st
WF0253580	1	SCP	571207 Sew customer prob	MTOE-9UADUG / 13 Forrest Park Dr / 10-16 W/CO	MTOE-9UADUG / 13 Forrest Park Dr / 10-16 W/CO	02/25/2015	02/25/2015	02/25/2015	02/25/2015	24039	13	FOREST PARK DR	D	with his Kitchen. I we could clean his line about
		SCP	571207 Sew customer prob	MTOE-9UADUG / 13 Forrest Park Dr / 10-16 W/CO	MTOE-9UADUG / 13 Forrest Park Dr / 10-16 W/CO	02/25/2015	02/25/2015	02/25/2015	02/25/2015	24039	13	FOREST PARK DR	D	at #14 Forest Park, he siad he is having problems
		SCP	571207 Sew customer prob	MTOE-9UADUG / 13 Forrest Park Dr / 10-16 W/CO	MTOE-9UADUG / 13 Forrest Park Dr / 10-16 W/CO	02/25/2015	02/25/2015	02/25/2015	02/25/2015	24039	13	FOREST PARK DR	D	Brown, West / Resident stopped while we were
WF0253582	1	OTH	573104 OTHER	MTOE-9UADZD / 419 Worcester Way / parts	MTOE-9UADZD / 419 Worcester Way / parts	03/02/2015	03/02/2015	03/02/2015	03/02/2015	21589	419	WORCESTER WAY	D	he job
		OTH	573104 OTHER	MTOE-9UADZD / 419 Worcester Way / parts	MTOE-9UADZD / 419 Worcester Way / parts	03/02/2015	03/02/2015	03/02/2015	03/02/2015	21589	419	WORCESTER WAY	D	Courtney, Maverick / We took plywood + poles to t
WF0253584	1	SMS	571206 Site Maintenance	MTOE-9UAE44 / 1260 Columbia Dr / site maint	MTOE-9UAE44 / 1260 Columbia Dr / site maint	03/02/2015	03/02/2015	03/02/2015	03/02/2015	0	0		D	Courtney, Maverick / We raised C/O up to grade
WF0253624	1	UTM	571202 Unstop Lin To Main	SSTD-9U8KJH - 2103 W Prairie Creek Dr 10-16	SSTD-9U8KJH - 2103 W Prairie Creek Dr 10-16	03/02/2015	03/02/2015	03/02/2015	03/02/2015	24009	2103 W	PRAIRIE CREEK DR	D	know c/o lid not overflow stacks was holding
		UTM	571202 Unstop Lin To Main	SSTD-9U8KJH - 2103 W Prairie Creek Dr 10-16	SSTD-9U8KJH - 2103 W Prairie Creek Dr 10-16	03/02/2015	03/02/2015	03/02/2015	03/02/2015	24009	2103 W	PRAIRIE CREEK DR	D	Brown Lanahan unstopped towards main let customer
WF0253631	1	SCP	571207 Sew customer prob	SSTD-9U9KXF - 633 Parkview Ln 10/16 w c/o	SSTD-9U9KXF - 633 Parkview Ln 10/16 w c/o	03/03/2015	03/03/2015	03/03/2015	03/03/2015	22151	633	PARKVIEW LN	D	hit no stoppage, left a note
		SCP	571207 Sew customer prob	SSTD-9U9KXF - 633 Parkview Ln 10/16 w c/o	SSTD-9U9KXF - 633 Parkview Ln 10/16 w c/o	03/03/2015	03/03/2015	03/03/2015	03/03/2015	22151	633	PARKVIEW LN	D	Courtney Maverick we jetted 25' towards the house
WF0253632	1	UTM	571202 Unstop Lin To Main	MGOZ-9U9R5E - 104 S Lois Ln 10/17 at c/o	MGOZ-9U9R5E - 104 S Lois Ln 10/17 at c/o	03/03/2015	03/03/2015	03/03/2015	03/03/2015	15839	104 S	LOIS LN	D	get it to drain and cleaned up the area
		UTM	571202 Unstop Lin To Main	MGOZ-9U9R5E - 104 S Lois Ln 10/17 at c/o	MGOZ-9U9R5E - 104 S Lois Ln 10/17 at c/o	03/03/2015	03/03/2015	03/03/2015	03/03/2015	15839	104 S	LOIS LN	D	Courtney Goodman We jetted 5' hit a paper stoppage
WF0253637	1	SCP	571207 Sew customer prob	MGOZ-9UANX2 1222 Danville Dr. - 10-16 w/co	MGOZ-9UANX2 1222 Danville Dr. - 10-16 w/co	03/04/2015	03/04/2015	03/04/2015	03/04/2015	29529	1222	DANVILLE DR	D	page found. Made Contact.
		SCP	571207 Sew customer prob	MGOZ-9UANX2 1222 Danville Dr. - 10-16 w/co	MGOZ-9UANX2 1222 Danville Dr. - 10-16 w/co	03/04/2015	03/04/2015	03/04/2015	03/04/2015	29529	1222	DANVILLE DR	D	leanned line to main and 25' toward house, no stop
		SCP	571207 Sew customer prob	MGOZ-9UANX2 1222 Danville Dr. - 10-16 w/co	MGOZ-9UANX2 1222 Danville Dr. - 10-16 w/co	03/04/2015	03/04/2015	03/04/2015	03/04/2015	29529	1222	DANVILLE DR	D	Brown, Lanahan, Goodman - c/o Loc is 9' W. of E. C
WF0253638	1	NSS	572100 Sewer No Stoppage	JGES-9UAPV3 632 Laketrail Dr. - 10-16	JGES-9UAPV3 632 Laketrail Dr. - 10-16	03/04/2015	03/04/2015	03/04/2015	03/04/2015	33859	1325	GLEN COVE DR	D	ay to access MH Ran main n/s l/n
		NSS	572100 Sewer No Stoppage	JGES-9UAPV3 632 Laketrail Dr. - 10-16	JGES-9UAPV3 632 Laketrail Dr. - 10-16	03/04/2015	03/04/2015	03/04/2015	03/04/2015	33859	1325	GLEN COVE DR	D	Wittenback, Gerow - Had to cut bushes out of the w
WF0253639	1	SCP	571207 Sew customer prob	SSTD-9UANBY 2007 N. Collins Blvd. - 10-16	SSTD-9UANBY 2007 N. Collins Blvd. - 10-16	03/04/2015	03/04/2015	03/04/2015	03/04/2015	65799	2007 N	COLLINS BLVD	D	e, made contact. 300 gallons
		SCP	571207 Sew customer prob	SSTD-9UANBY 2007 N. Collins Blvd. - 10-16	SSTD-9UANBY 2007 N. Collins Blvd. - 10-16	03/04/2015	03/04/2015	03/04/2015	03/04/2015	65799	2007 N	COLLINS BLVD	D	Dacey, Baker, Smith - Jetted main 300', no stoppag
WF0253640	1	UTH	571201 Unstop Ln To House	SSTD-9UALJZ 123 Dogwood Drive - 10-16 w/co	SSTD-9UALJZ 123 Dogwood Drive - 10-16 w/co	03/04/2015	03/04/2015	03/04/2015	03/04/2015	31661	123	DOGWOOD DR	D	stoppage about 10' unstopped let customer know.
		UTH	571201 Unstop Ln To House	SSTD-9UALJZ 123 Dogwood Drive - 10-16 w/co	SSTD-9UALJZ 123 Dogwood Drive - 10-16 w/co	03/04/2015	03/04/2015	03/04/2015	03/04/2015	31661	123	DOGWOOD DR	D	Brown, Lanahan, Goodman - Jetted towards house hit
WF0253645	1	LDN	573102 Sew Pipe Locating	MTOE-9UCCWZ / 500 Lockwood Dr / Sewer Locates	MTOE-9UCCWZ / 500 Lockwood Dr / Sewer Locates	03/03/2015	03/03/2015	03/03/2015	03/03/2015	51363	500	LOCKWOOD DR	D	Brown, Lanahan / Located Sewer
WF0253647	1	FOS	572103 Sew.Forign Obj Stp	MTOE-9UCCZM / 827 Teakwood Pl / 10-16	MTOE-9UCCZM / 827 Teakwood Pl / 10-16	03/02/2015	03/02/2015	03/02/2015	03/02/2015	19401	827	TEAKWOOD PL	D	ned. Talked with resident. Residenl drained
		FOS	572103 Sew.Forign Obj Stp	MTOE-9UCCZM / 827 Teakwood Pl / 10-16	MTOE-9UCCZM / 827 Teakwood Pl / 10-16	03/02/2015	03/02/2015	03/02/2015	03/02/2015	19401	827	TEAKWOOD PL	D	it stoppage 100' in Cleaned area 3 times. All drai
		FOS	572103 Sew.Forign Obj Stp	MTOE-9UCCZM / 827 Teakwood Pl / 10-16	MTOE-9UCCZM / 827 Teakwood Pl / 10-16	03/02/2015	03/02/2015	03/02/2015	03/02/2015	19401	827	TEAKWOOD PL	D	Brown, Lanahan, Alexander / Jetted main 200' h
WF0253652	1	SMS	571206 Site Maintenance	MTOE-9UCDEH / 1260 Columbia Dr / site maint	MTOE-9UCDEH / 1260 Columbia Dr / site maint	03/04/2015	03/04/2015	03/04/2015	03/04/2015	0	0		D	Courtney, Maverick / We raised C/Os up to grade

WF0253664	1	NSS	572100 Sewer No Stoppage	MTOE-9UCEB4 / 3413 Brookside Dr / 10-16	MTOE-9UCEB4 / 3413 Brookside Dr / 10-16	03/03/2015	03/03/2015	03/03/2015	03/03/2015	93902	3413	BROOKSIDE DR	D	Wittenback, Gerow / Main N/S M/C
WF0253667	1	NSS	572100 Sewer No Stoppage	MTOE-9UCEEY / 1800 Hanover Dr / clean main	MTOE-9UCEEY / 1800 Hanover Dr / clean main	03/04/2015	03/04/2015	03/04/2015	03/04/2015	46351	1800	HANOVER DR	D	Wittenback, Gerow / Ran main for C+R and E.P.A
WF0253681	1	CON	571100 Instal 2Way ClnOut	SSTD-9UCSWT-516 Tiffany Trail	SSTD-9UCSWT-516 Tiffany Trail	03/06/2015	03/06/2015	03/06/2015	03/13/2015	38619	516	TIFFANY TRL	R	Ragan, Gerow, Castillo, dug down and installed 2 w
		CON	571100 Instal 2Way ClnOut	SSTD-9UCSWT-516 Tiffany Trail	SSTD-9UCSWT-516 Tiffany Trail	03/06/2015	03/06/2015	03/06/2015	03/13/2015	38619	516	TIFFANY TRL	R	ay c/o 33' WoE property line two sections of 4x4 s
		CON	571100 Instal 2Way ClnOut	SSTD-9UCSWT-516 Tiffany Trail	SSTD-9UCSWT-516 Tiffany Trail	03/06/2015	03/06/2015	03/06/2015	03/13/2015	38619	516	TIFFANY TRL	R	idewalk one section of 6x4 lead walk 4 barricades
		CON	571100 Instal 2Way ClnOut	SSTD-9UCSWT-516 Tiffany Trail	SSTD-9UCSWT-516 Tiffany Trail	03/06/2015	03/06/2015	03/06/2015	03/13/2015	38619	516	TIFFANY TRL	R	- ss
WF0253685	1	NSS	572100 Sewer No Stoppage	MGOZ-9UBNB9 / 1407 Concord Dr / 10-16	MGOZ-9UBNB9 / 1407 Concord Dr / 10-16	03/05/2015	03/05/2015	03/05/2015	03/05/2015	17667	1407	CONCORD DR	D	ontact 200 gallons used
		NSS	572100 Sewer No Stoppage	MGOZ-9UBNB9 / 1407 Concord Dr / 10-16	MGOZ-9UBNB9 / 1407 Concord Dr / 10-16	03/05/2015	03/05/2015	03/05/2015	03/05/2015	17667	1407	CONCORD DR	D	West, Ortiz / Jetted main 200', No stoppage made c
WF0253692	1	UTM	571202 Unstop Lin To Main	BSTS-9UC7N7 809 Ridgedale Dr. - 10-16 w c/o	BSTS-9UC7N7 809 Ridgedale Dr. - 10-16 w c/o	03/05/2015	03/06/2015	03/06/2015	03/06/2015	29163	809	RIDGEDALE DR	D	he Jet truck back in building D
		UTM	571202 Unstop Lin To Main	BSTS-9UC7N7 809 Ridgedale Dr. - 10-16 w c/o	BSTS-9UC7N7 809 Ridgedale Dr. - 10-16 w c/o	03/05/2015	03/06/2015	03/06/2015	03/06/2015	29163	809	RIDGEDALE DR	D	possible root stoppage, M/c 5 Gals of water, put t
		UTM	571202 Unstop Lin To Main	BSTS-9UC7N7 809 Ridgedale Dr. - 10-16 w c/o	BSTS-9UC7N7 809 Ridgedale Dr. - 10-16 w c/o	03/05/2015	03/06/2015	03/06/2015	03/06/2015	29163	809	RIDGEDALE DR	D	Stanton, Goodman - Unstopped 5' towards the main.
WF0253735	1	UTM	571202 Unstop Lin To Main	BSTS-9UC6FR 1220 DUMONT DR-10-16 W C/O	BSTS-9UC6FR 1220 DUMONT DR-10-16 W C/O	03/05/2015	03/06/2015	03/05/2015	03/06/2015	29905	1220	DUMONT DR	D	sible paper stoppage. m/c 8 gals of water
		UTM	571202 Unstop Lin To Main	BSTS-9UC6FR 1220 DUMONT DR-10-16 W C/O	BSTS-9UC6FR 1220 DUMONT DR-10-16 W C/O	03/05/2015	03/06/2015	03/05/2015	03/06/2015	29905	1220	DUMONT DR	D	stanton goodman unstopped 8' towards the main. pos
WF0253739	1	CON	571100 Instal 2Way ClnOut	SSTD-9UFJNH-442 Jolee Street	SSTD-9UFJNH-442 Jolee Street	03/09/2015		03/09/2015		19803	442	JOLEE ST	.	.
WF0253744	1	SCP	571207 Sew customer prob	MTOE-9UDPT3 - 315 Ridge Crest Dr - 10-16 W C/O	MTOE-9UDPT3 - 315 Ridge Crest Dr - 10-16 W C/O	03/07/2015	03/07/2015	03/07/2015	03/07/2015	11005	315	RIDGE CREST DR	D	e left note. 20 gallons
		SCP	571207 Sew customer prob	MTOE-9UDPT3 - 315 Ridge Crest Dr - 10-16 W C/O	MTOE-9UDPT3 - 315 Ridge Crest Dr - 10-16 W C/O	03/07/2015	03/07/2015	03/07/2015	03/07/2015	11005	315	RIDGE CREST DR	D	Dacey, Gerow, Jetted 25' towards house, no stoppag
WF0253745	1	UTM	571202 Unstop Lin To Main	MTOE-9UDPTV - 816 Westwood Dr - 10-16 w C/O	MTOE-9UDPTV - 816 Westwood Dr - 10-16 w C/O	03/07/2015	03/07/2015	03/07/2015	03/07/2015	29185	816	WESTWOOD DR	D	act
		UTM	571202 Unstop Lin To Main	MTOE-9UDPTV - 816 Westwood Dr - 10-16 w C/O	MTOE-9UDPTV - 816 Westwood Dr - 10-16 w C/O	03/07/2015	03/07/2015	03/07/2015	03/07/2015	29185	816	WESTWOOD DR	D	Dacey, Gerow, Unstopped 10' toward main. Made cont
WF0253760	1	OTH	573104 OTHER	SSTD-9UCSKE - 516 Tiffany Trl - 10-16	SSTD-9UCSKE - 516 Tiffany Trl - 10-16	03/06/2015	03/06/2015	03/06/2015	03/06/2015	38619	516	TIFFANY TRL	D	orm.
		OTH	573104 OTHER	SSTD-9UCSKE - 516 Tiffany Trl - 10-16	SSTD-9UCSKE - 516 Tiffany Trl - 10-16	03/06/2015	03/06/2015	03/06/2015	03/06/2015	38619	516	TIFFANY TRL	D	arrived. Had customer sign release of liability f
		OTH	573104 OTHER	SSTD-9UCSKE - 516 Tiffany Trl - 10-16	SSTD-9UCSKE - 516 Tiffany Trl - 10-16	03/06/2015	03/06/2015	03/06/2015	03/06/2015	38619	516	TIFFANY TRL	D	Dacey, Gerow, Resident not having problems when we
WF0253772	1	EM	513205 Equip. Maint	GBRK-9UGS6Q - 1260 Columbia Dr clean up jet truck	GBRK-9UGS6Q - 1260 Columbia Dr clean up jet truck	03/03/2015	03/03/2015	03/03/2015	03/03/2015	52183	1260	COLUMBIA DR	D	t. and maintenance
		EM	513205 Equip. Maint	GBRK-9UGS6Q - 1260 Columbia Dr clean up jet truck	GBRK-9UGS6Q - 1260 Columbia Dr clean up jet truck	03/03/2015	03/03/2015	03/03/2015	03/03/2015	52183	1260	COLUMBIA DR	D	Courtney We cleaned up the jet truck inside and ou
WF0253773	1	SCP	571207 Sew customer prob	MGOZ-9UCNHX - 1220 Dumont Dr 10/16 w c/o	MGOZ-9UCNHX - 1220 Dumont Dr 10/16 w c/o	03/06/2015	03/06/2015	03/06/2015	03/06/2015	29905	1220	DUMONT DR	D	her flush came by ok. 23' E of W PL
		SCP	571207 Sew customer prob	MGOZ-9UCNHX - 1220 Dumont Dr 10/16 w c/o	MGOZ-9UCNHX - 1220 Dumont Dr 10/16 w c/o	03/06/2015	03/06/2015	03/06/2015	03/06/2015	29905	1220	DUMONT DR	D	t like a off set which might cause a stoppage, had
		SCP	571207 Sew customer prob	MGOZ-9UCNHX - 1220 Dumont Dr 10/16 w c/o	MGOZ-9UCNHX - 1220 Dumont Dr 10/16 w c/o	03/06/2015	03/06/2015	03/06/2015	03/06/2015	29905	1220	DUMONT DR	D	Courtney Smith We jetted 10' towards the house fel
WF0253774	1	RCS	572401 Jet Routine Clean	GBRK-9UGSD2 - 1260 Columbia Dr trouble mains	GBRK-9UGSD2 - 1260 Columbia Dr trouble mains	03/06/2015	03/06/2015	03/06/2015	03/06/2015	52183	1260	COLUMBIA DR	D	Courtney Maverick We jetted trouble mains
WF0253777	1	NSS	572100 Sewer No Stoppage	SSTD-9UFQUZ 1300 Northpark Dr. - 10-16 n/co	SSTD-9UFQUZ 1300 Northpark Dr. - 10-16 n/co	03/09/2015	03/09/2015	03/09/2015	03/09/2015	43921	1300	NORTH PARK DR	D	made contact
		NSS	572100 Sewer No Stoppage	SSTD-9UFQUZ 1300 Northpark Dr. - 10-16 n/co	SSTD-9UFQUZ 1300 Northpark Dr. - 10-16 n/co	03/09/2015	03/09/2015	03/09/2015	03/09/2015	43921	1300	NORTH PARK DR	D	Eskridge, Ortiz - Jetted main 100' , no stoppage,
WF0253792	1	PMS	572400 Jet Trouble Main	SNAA-9UH9NH 1260 columbia dr-trouble mains	SNAA-9UH9NH 1260 columbia dr-trouble mains	03/06/2015	03/06/2015	03/06/2015	03/06/2015	52183	1260	COLUMBIA DR	D	wittenback gerow from list
WF0253793	1	NSS	572100 Sewer No Stoppage	SNAA-9UH9QL 516 tiffany trl-10-16	SNAA-9UH9QL 516 tiffany trl-10-16	03/06/2015	03/06/2015	03/06/2015	03/06/2015	38619	516	TIFFANY TRL	D	wittenback gerow main n/s m/c
WF0253796	1	SMS	571206 Site Maintenance	SNAA-9UH9YO 1260 columbia dr-site maint	SNAA-9UH9YO 1260 columbia dr-site maint	03/03/2015	03/03/2015	03/03/2015	03/03/2015	52183	1260	COLUMBIA DR	D	courtney maverick we raised c/o up to grade
WF0253798	1	6301	566301 Insp-ProbDetection	MTOE-9UHDR3 / 1800 Hanover Dr / TV inspection	MTOE-9UHDR3 / 1800 Hanover Dr / TV inspection	03/04/2015	03/04/2015	03/04/2015	03/04/2015	0	0		D	ion from the EPA
		6301	566301 Insp-ProbDetection	MTOE-9UHDR3 / 1800 Hanover Dr / TV inspection	MTOE-9UHDR3 / 1800 Hanover Dr / TV inspection	03/04/2015	03/04/2015	03/04/2015	03/04/2015	0	0		D	Stanton, Buchanan / Televised S/M + answered quest
WF0253799	1	LDN	573102 Sew Pipe Locating	MTOE-9UHDT6 / 1436 W. Spring Valley Rd / located S	MTOE-9UHDT6 / 1436 W. Spring Valley Rd / located S	03/02/2015	03/02/2015	03/02/2015	03/02/2015	43435	1436 W	SPRING VALLEY RD	D	ny drilling holes samples
		LDN	573102 Sew Pipe Locating	MTOE-9UHDT6 / 1436 W. Spring Valley Rd / located S	MTOE-9UHDT6 / 1436 W. Spring Valley Rd / located S	03/02/2015	03/02/2015	03/02/2015	03/02/2015	43435	1436 W	SPRING VALLEY RD	D	Brown, Lanahan, Goodman / Located Sewer Coma
WF0253804	1	SFM	573105 Sew Read Flow Mtrs	MTOE-9UHE3L / N Jupiter Rd 2300 / Flow Meter	MTOE-9UHE3L / N Jupiter Rd 2300 / Flow Meter	03/06/2015	03/06/2015	03/06/2015	03/06/2015	66761	0 N	JUPITER RD	D	Wittenback, Gerow / R- 236187
WF0253811	1	RCS	572401 Jet Routine Clean	EPUE-9UHJTQ - 1750 Jay Ell Dr - Jet sewer line	EPUE-9UHJTQ - 1750 Jay Ell Dr - Jet sewer line	03/10/2015	03/10/2015	03/10/2015	03/10/2015	76019	1750	JAY ELL DR	D	Ragan, West, Jetted sewer line on Jay Ell.
WF0253813	1	NSS	572100 Sewer No Stoppage	SSTD-9UGMRV - 807 Morningstar Trl - 10-16 no C/O	SSTD-9UGMRV - 807 Morningstar Trl - 10-16 no C/O	03/10/2015	03/10/2015	03/10/2015	03/10/2015	9971	807	MORNINGSTAR TRL	D	Ragan, West, Jetted sewer main 250' made contact.
WF0253821	1	NSS	572100 Sewer No Stoppage	SSTD-9UGQBK - 17 PArk Pl - 10-16 no C/O	SSTD-9UGQBK - 17 PArk Pl - 10-16 no C/O	03/10/2015	03/10/2015	03/10/2015	03/10/2015	49863	17	PARK PL	D	Ragan, West, Jetted sewer main 100' made contact
WF0253838	1	SCP	571207 Sew customer prob	BSTS-9UG485 - 1132 N.Cottonwood Dr - 10-16 w C/O	BSTS-9UG485 - 1132 N.Cottonwood Dr - 10-16 w C/O	03/09/2015	03/09/2015	03/09/2015	03/09/2015	33809	1132 N	COTTONWOOD DR	D	e, made contact. 30 gallons.
		SCP	571207 Sew customer prob	BSTS-9UG485 - 1132 N.Cottonwood Dr - 10-16 w C/O	BSTS-9UG485 - 1132 N.Cottonwood Dr - 10-16 w C/O	03/09/2015	03/09/2015	03/09/2015	03/09/2015	33809	1132 N	COTTONWOOD DR	D	Dacey, Gerow, Jetted 30' towards house, no stoppag
WF0253841	1	UTH	571201 Unstop Ln To House	SSTD-9UFTDQ - 804 Melrose Dr - 10-16 w C/O	SSTD-9UFTDQ - 804 Melrose Dr - 10-16 w C/O	03/09/2015	03/09/2015	03/09/2015	03/09/2015	14855	804	MELROSE DR	D	leanout. 50 gallons
		UTH	571201 Unstop Ln To House	SSTD-9UFTDQ - 804 Melrose Dr - 10-16 w C/O	SSTD-9UFTDQ - 804 Melrose Dr - 10-16 w C/O	03/09/2015	03/09/2015	03/09/2015	03/09/2015	14855	804	MELROSE DR	D	es towards house had to unstop resident thru his c
		UTH	571201 Unstop Ln To House	SSTD-9UFTDQ - 804 Melrose Dr - 10-16 w C/O	SSTD-9UFTDQ - 804 Melrose Dr - 10-16 w C/O	03/09/2015	03/09/2015	03/09/2015	03/09/2015	14855	804	MELROSE DR	D	Dacey, Gerow, Couldn't get hose thru stack that go
WF0253860	1	PMS	572400 Jet Trouble Main	SSIO-9UHNQO - 1260 Columbia Dr. trouble mains	SSIO-9UHNQO - 1260 Columbia Dr. trouble mains	03/03/2015	03/03/2015	03/03/2015	03/03/2015	52183	1260	COLUMBIA DR	D	Wittenback, Gerow, from list
WF0253867	1	CON	571100 Instal 2Way ClnOut	SSTD-9UHQXE-515 Wentworth	SSTD-9UHQXE-515 Wentworth	03/11/2015		03/11/2015		38839	515	WENTWORTH DR	.	.
WF0253873	1	UTH	571201 Unstop Ln To House	JGES-9UFHMD - 110 West Shore Dr 10/16 w c/o	JGES-9UFHMD - 110 West Shore Dr 10/16 w c/o	03/09/2015	03/09/2015	03/09/2015	03/09/2015	34733	110	WEST SHORE DR	D	ok
		UTH	571201 Unstop Ln To House	JGES-9UFHMD - 110 West Shore Dr 10/16 w c/o	JGES-9UFHMD - 110 West Shore Dr 10/16 w c/o	03/09/2015	03/09/2015	03/09/2015	03/09/2015	34733	110	WEST SHORE DR	D	hit a stoppage get there it has her flush came by
		UTH	571201 Unstop Ln To House	JGES-9UFHMD - 110 West Shore Dr 10/16 w c/o	JGES-9UFHMD - 110 West Shore Dr 10/16 w c/o	03/09/2015	03/09/2015	03/09/2015	03/09/2015	34733	110	WEST SHORE DR	D	Courtney Goodman Maverick We jetted 19' up in yard
WF0253875	1	OTH	573104 OTHER	BSTS-9UJ4XT 1260 Columbia Dr. - white line	BSTS-9UJ4XT 1260 Columbia Dr. - white line	03/06/2015	03/06/2015	03/06/2015	03/06/2015	0	0		D	c/o Installs. 106 Dover 1202 Odessa.
		OTH	573104 OTHER	BSTS-9UJ4XT 1260 Columbia Dr. - white line	BSTS-9UJ4XT 1260 Columbia Dr. - white line	03/06/2015	03/06/2015	03/06/2015	03/06/2015	0	0		D	Dacey, Baker - White lined multiple locations for
WF0253880	1	LDN	573102 Sew Pipe Locating	BSTS-9UJ5L5 500 Malden Dr. - emergency locate	BSTS-9UJ5L5 500 Malden Dr. - emergency locate	03/06/2015	03/06/2015	03/06/2015	03/06/2015	20317	500	MALDEN DR	D	Courtney, Smith - we did a emergency sewer locate.
WF0253881	1	TIS	572501 Sewer TV Inspect	BSTS-9UJ5NA 1220 Dumont Dr. - TV c/o	BSTS-9UJ5NA 1220 Dumont Dr. - TV c/o	03/06/2015	03/06/2015	03/06/2015	03/06/2015	29905	1220	DUMONT DR	D	ence line saw roots. main - a small amount of root

		TIS	572501 Sewer TV Inspect	BSTS-9UJ5NA	1220 Dumont Dr. - TV c/o	BSTS-9UJ5NA	1220 Dumont Dr. - TV c/o	03/06/2015	03/06/2015	03/06/2015	03/06/2015	29905	1220	DUMONT DR	D	2' past our connection at a plumbers c/o at the f
		TIS	572501 Sewer TV Inspect	BSTS-9UJ5NA	1220 Dumont Dr. - TV c/o	BSTS-9UJ5NA	1220 Dumont Dr. - TV c/o	03/06/2015	03/06/2015	03/06/2015	03/06/2015	29905	1220	DUMONT DR	D	Courtney, Maverick - TV c/o hyouse - problem found
WF0253885	1	6302	566302 Main Cleaning	MTOE-9UJDHN / 2987 Greenfield Dr / Cleaning of S/M		MTOE-9UJDHN / 2987 Greenfield Dr / Cleaning of S/M		03/10/2015	03/10/2015	03/10/2015	03/10/2015	71325	2987	GREENFIELD DR	D	5281 - 92' 700 Gals of water
		6302	566302 Main Cleaning	MTOE-9UJDHN / 2987 Greenfield Dr / Cleaning of S/M		MTOE-9UJDHN / 2987 Greenfield Dr / Cleaning of S/M		03/10/2015	03/10/2015	03/10/2015	03/10/2015	71325	2987	GREENFIELD DR	D	Stanton, Buchanan / Cleaned S/M 5240-463.3' S/M
WF0253886	1	6301	566301 Insp-ProbDetection	MTOE-9UJDK7 / 2987 Greenfield Dr / TV inspection		MTOE-9UJDK7 / 2987 Greenfield Dr / TV inspection		03/10/2015	03/10/2015	03/10/2015	03/10/2015	71325	2987	GREENFIELD DR	D	Stanton, Buchanan / S/M 5281, inspection complete
WF0253887	1	6301	566301 Insp-ProbDetection	MTOE-9UJDLF / 2987 Greenfield Dr / TV inspection		MTOE-9UJDLF / 2987 Greenfield Dr / TV inspection		03/10/2015	03/10/2015	03/10/2015	03/10/2015	71325	2987	GREENFIELD DR	D	Stanton, Buchanan / S/M 5240, inspection complete
WF0253888	1	6301	566301 Insp-ProbDetection	MTOE-9UJDMG / 2987 Greenfield Dr / TV inspection		MTOE-9UJDMG / 2987 Greenfield Dr / TV inspection		03/09/2015	03/09/2015	03/09/2015	03/09/2015	71325	2987	GREENFIELD DR	D	complete
		6301	566301 Insp-ProbDetection	MTOE-9UJDMG / 2987 Greenfield Dr / TV inspection		MTOE-9UJDMG / 2987 Greenfield Dr / TV inspection		03/09/2015	03/09/2015	03/09/2015	03/09/2015	71325	2987	GREENFIELD DR	D	Stanton, Buchanan, Joseph / S/M 5240, inspection
WF0253889	1	6301	566301 Insp-ProbDetection	MTOE-9UJDNU / 3404 Charleston Dr / TV inspection		MTOE-9UJDNU / 3404 Charleston Dr / TV inspection		03/09/2015	03/09/2015	03/09/2015	03/09/2015	70075	3404	CHARLESTON DR	D	inspection complete
		6301	566301 Insp-ProbDetection	MTOE-9UJDNU / 3404 Charleston Dr / TV inspection		MTOE-9UJDNU / 3404 Charleston Dr / TV inspection		03/09/2015	03/09/2015	03/09/2015	03/09/2015	70075	3404	CHARLESTON DR	D	Stanton, Buchanan, Joseph / Televised S/M 11264,
WF0253890	1	6302	566302 Main Cleaning	MTOE-9UJDQN / 1260 Columbia Dr / Cleaning of S/M'S		MTOE-9UJDQN / 1260 Columbia Dr / Cleaning of S/M'S		03/09/2015	03/09/2015	03/09/2015	03/09/2015	0	0		D	1200 Gals of water
		6302	566302 Main Cleaning	MTOE-9UJDQN / 1260 Columbia Dr / Cleaning of S/M'S		MTOE-9UJDQN / 1260 Columbia Dr / Cleaning of S/M'S		03/09/2015	03/09/2015	03/09/2015	03/09/2015	0	0		D	6.9' S/M-11263 - 514 S/M 5240 - 463.6
		6302	566302 Main Cleaning	MTOE-9UJDQN / 1260 Columbia Dr / Cleaning of S/M'S		MTOE-9UJDQN / 1260 Columbia Dr / Cleaning of S/M'S		03/09/2015	03/09/2015	03/09/2015	03/09/2015	0	0		D	Stanton, Buchanan, Joseph / Cleaned S/M 11264 - 17
WF0253892	1	SMS	571206 Site Maintenance	MTOE-9UJDX4 / 1260 Columbia Dr / site maint		MTOE-9UJDX4 / 1260 Columbia Dr / site maint		03/09/2015	03/09/2015	03/09/2015	03/09/2015	0	0		D	grade
		SMS	571206 Site Maintenance	MTOE-9UJDX4 / 1260 Columbia Dr / site maint		MTOE-9UJDX4 / 1260 Columbia Dr / site maint		03/09/2015	03/09/2015	03/09/2015	03/09/2015	0	0		D	Courtney, Goodman, Maverick / We raised C/O up to
WF0253915	1	NSS	572100 Sewer No Stoppage	SSTD-9UHMLM - 14 Forest Park Dr 10/16 n c/o		SSTD-9UHMLM - 14 Forest Park Dr 10/16 n c/o		03/11/2015	03/11/2015	03/11/2015	03/11/2015	24037	14	FOREST PARK DR	D	ve access
		NSS	572100 Sewer No Stoppage	SSTD-9UHMLM - 14 Forest Park Dr 10/16 n c/o		SSTD-9UHMLM - 14 Forest Park Dr 10/16 n c/o		03/11/2015	03/11/2015	03/11/2015	03/11/2015	24037	14	FOREST PARK DR	D	tions hit no stoppage made contact. She did not ha
		NSS	572100 Sewer No Stoppage	SSTD-9UHMLM - 14 Forest Park Dr 10/16 n c/o		SSTD-9UHMLM - 14 Forest Park Dr 10/16 n c/o		03/11/2015	03/11/2015	03/11/2015	03/11/2015	24037	14	FOREST PARK DR	D	Courtney Maverick We jetted the main in both direc
WF0253917	1	SCP	571207 Sew customer prob	JGES-9UHJHT - 409 Crestover Cir 1-/16 w c/o		JGES-9UHJHT - 409 Crestover Cir 1-/16 w c/o		03/11/2015	03/11/2015	03/11/2015	03/11/2015	4051	409	CRESTOVER CIR	D	hit no stoppage had her flush came by ok
		SCP	571207 Sew customer prob	JGES-9UHJHT - 409 Crestover Cir 1-/16 w c/o		JGES-9UHJHT - 409 Crestover Cir 1-/16 w c/o		03/11/2015	03/11/2015	03/11/2015	03/11/2015	4051	409	CRESTOVER CIR	D	Courtney Maverick We jetted 25' towards the house
WF0253927	1	SCP	571207 Sew customer prob	EPUE-9UGGEX 700 Thompson Dr. - 10/16 w c/o		EPUE-9UGGEX 700 Thompson Dr. - 10/16 w c/o		03/10/2015	03/10/2015	03/10/2015	03/10/2015	28785	700	THOMPSON DR	D	e hit no stoppage had him flush came by OK
		SCP	571207 Sew customer prob	EPUE-9UGGEX 700 Thompson Dr. - 10/16 w c/o		EPUE-9UGGEX 700 Thompson Dr. - 10/16 w c/o		03/10/2015	03/10/2015	03/10/2015	03/10/2015	28785	700	THOMPSON DR	D	Courtney, Goodman - We jetted 25' towards the hous
WF0253928	1	SCP	571207 Sew customer prob	GBRK-9UHV9F 2410 Custer Pkwy. - 10-16		GBRK-9UHV9F 2410 Custer Pkwy. - 10-16		03/11/2015	03/11/2015	03/11/2015	03/11/2015	4757	2410	CUSTER PKWY	D	e contact. 100 gallons.
		SCP	571207 Sew customer prob	GBRK-9UHV9F 2410 Custer Pkwy. - 10-16		GBRK-9UHV9F 2410 Custer Pkwy. - 10-16		03/11/2015	03/11/2015	03/11/2015	03/11/2015	4757	2410	CUSTER PKWY	D	Dacey, Gerow - Jetted main 100' , no stoppage, mad
WF0253929	1	UTM	571202 Unstop Lin To Main	JGES-9UHNN2 515 Wentworth Dr. - 10-16 n c/o		JGES-9UHNN2 515 Wentworth Dr. - 10-16 n c/o		03/11/2015	03/11/2015	03/11/2015	03/11/2015	38839	515	WENTWORTH DR	D	ed, made contact
		UTM	571202 Unstop Lin To Main	JGES-9UHNN2 515 Wentworth Dr. - 10-16 n c/o		JGES-9UHNN2 515 Wentworth Dr. - 10-16 n c/o		03/11/2015	03/11/2015	03/11/2015	03/11/2015	38839	515	WENTWORTH DR	D	Eskridge, Ortiz - used customer axcess. Line clear
WF0253937	1	6100	566100 MainSectionReplace	MTOE-9UKBTA / 1260 Columbia Dr / Sewer Relay		MTOE-9UKBTA / 1260 Columbia Dr / Sewer Relay		03/11/2015	03/11/2015	03/11/2015	03/11/2015	0	0		D	aced 3200 N Collins Blvd
		6100	566100 MainSectionReplace	MTOE-9UKBTA / 1260 Columbia Dr / Sewer Relay		MTOE-9UKBTA / 1260 Columbia Dr / Sewer Relay		03/11/2015	03/11/2015	03/11/2015	03/11/2015	0	0		D	Moore, Temp/ Maked for locates and sewer cut, repl
WF0253938	1	6301	566301 Insp-ProbDetection	MTOE-9UKBUF / 3502 Charleston Dr / TV Inspection		MTOE-9UKBUF / 3502 Charleston Dr / TV Inspection		03/09/2015	03/09/2015	03/09/2015	03/09/2015	70059	3502	CHARLESTON DR	D	omplete
		6301	566301 Insp-ProbDetection	MTOE-9UKBUF / 3502 Charleston Dr / TV Inspection		MTOE-9UKBUF / 3502 Charleston Dr / TV Inspection		03/09/2015	03/09/2015	03/09/2015	03/09/2015	70059	3502	CHARLESTON DR	D	Stanton, Buchanan, Joseph / S/M 11263 Inspection c
WF0253939	1	SCP	571207 Sew customer prob	MTOE-9UKBW3 / 1325 Glen Cove Dr / 10-16 w/co		MTOE-9UKBW3 / 1325 Glen Cove Dr / 10-16 w/co		03/04/2015	03/04/2015	03/04/2015	03/04/2015	33859	1325	GLEN COVE DR	D	. Left Note
		SCP	571207 Sew customer prob	MTOE-9UKBW3 / 1325 Glen Cove Dr / 10-16 w/co		MTOE-9UKBW3 / 1325 Glen Cove Dr / 10-16 w/co		03/04/2015	03/04/2015	03/04/2015	03/04/2015	33859	1325	GLEN COVE DR	D	ards house. No pressure used and found no stoppage
		SCP	571207 Sew customer prob	MTOE-9UKBW3 / 1325 Glen Cove Dr / 10-16 w/co		MTOE-9UKBW3 / 1325 Glen Cove Dr / 10-16 w/co		03/04/2015	03/04/2015	03/04/2015	03/04/2015	33859	1325	GLEN COVE DR	D	Brown, Lanahan, Goodman / Pushed hose 35' tow
WF0253940	1	FRS	571203 Retap 4"	MTOE-9UKBYR / 818 Westwood Dr / 4" Retap		MTOE-9UKBYR / 818 Westwood Dr / 4" Retap		03/10/2015	03/10/2015	03/10/2015	03/10/2015	29187	818	WESTWOOD DR	D	Alonge with c/o install
		FRS	571203 Retap 4"	MTOE-9UKBYR / 818 Westwood Dr / 4" Retap		MTOE-9UKBYR / 818 Westwood Dr / 4" Retap		03/10/2015	03/10/2015	03/10/2015	03/10/2015	29187	818	WESTWOOD DR	D	Brown, Smith, Lanahan / Made 4" Retap on Main.
WF0253942	1	SMS	571206 Site Maintenance	MTOE-9UKC3H / 1260 Columbia Dr / site maint		MTOE-9UKC3H / 1260 Columbia Dr / site maint		03/11/2015	03/11/2015	03/11/2015	03/11/2015	0	0		D	Courtney, Maverick / We raised C/O up to grade
WF0253944	1	NSS	572100 Sewer No Stoppage	MTOE-9UKC62 / 2504 Custer Pkwy / jet main		MTOE-9UKC62 / 2504 Custer Pkwy / jet main		03/03/2015	03/03/2015	03/03/2015	03/03/2015	4749	2504	CUSTER PKWY	D	oppage 10 ft
		NSS	572100 Sewer No Stoppage	MTOE-9UKC62 / 2504 Custer Pkwy / jet main		MTOE-9UKC62 / 2504 Custer Pkwy / jet main		03/03/2015	03/03/2015	03/03/2015	03/03/2015	4749	2504	CUSTER PKWY	D	Courtney, Goodman / We jetted the main found no st
WF0253945	1	RCS	572401 Jet Routine Clean	MTOE-9UKC7J / 1260 Columbai Dr / trouble mains		MTOE-9UKC7J / 1260 Columbai Dr / trouble mains		03/09/2015	03/09/2015	03/09/2015	03/09/2015	0	0		D	ains 3,500'
		RCS	572401 Jet Routine Clean	MTOE-9UKC7J / 1260 Columbai Dr / trouble mains		MTOE-9UKC7J / 1260 Columbai Dr / trouble mains		03/09/2015	03/09/2015	03/09/2015	03/09/2015	0	0		D	Courtney, Goodman, Maverick / We jetted trouble m
WF0253954	1	OTH	573104 OTHER	MTOE-9UKCNB / 1260 Columbia Dr / Jet sewer mains		MTOE-9UKCNB / 1260 Columbia Dr / Jet sewer mains		03/04/2015	03/04/2015	03/04/2015	03/04/2015	0	0		D	Dacey, Baker, Goodman / Jetted mains. 1000 ft.
WF0253957	1	PMS	572400 Jet Trouble Main	MTOE-9UKDF4 / 1260 Columbia Dr / Jet trouble mains		MTOE-9UKDF4 / 1260 Columbia Dr / Jet trouble mains		03/09/2015	03/09/2015	03/09/2015	03/09/2015	0	0		D	Eskridge, Ortiz / Jetted mains from list
WF0254002	1	UTH	571201 Unstop Ln To House	GBRK-9UJW5W 412 Northview Dr. - 10-16 w c/o		GBRK-9UJW5W 412 Northview Dr. - 10-16 w c/o		03/12/2015	03/12/2015	03/12/2015	03/12/2015	6147	412	NORTHVIEW DR	D	ote 20 gallons.
		UTH	571201 Unstop Ln To House	GBRK-9UJW5W 412 Northview Dr. - 10-16 w c/o		GBRK-9UJW5W 412 Northview Dr. - 10-16 w c/o		03/12/2015	03/12/2015	03/12/2015	03/12/2015	6147	412	NORTHVIEW DR	D	Dacey, Gerow - unstopped 15' towards house, left n
WF0254035	1	OTH	573104 OTHER	JGES-9UJJHM - 1251 Donna Dr 10/16 w c/o		JGES-9UJJHM - 1251 Donna Dr 10/16 w c/o		03/12/2015	03/12/2015	03/12/2015	03/12/2015	30173	1251	DONNA DR	D	or
		OTH	573104 OTHER	JGES-9UJJHM - 1251 Donna Dr 10/16 w c/o		JGES-9UJJHM - 1251 Donna Dr 10/16 w c/o		03/12/2015	03/12/2015	03/12/2015	03/12/2015	30173	1251	DONNA DR	D	o stoppage, resident not home. hang tag left on do
		OTH	573104 OTHER	JGES-9UJJHM - 1251 Donna Dr 10/16 w c/o		JGES-9UJJHM - 1251 Donna Dr 10/16 w c/o		03/12/2015	03/12/2015	03/12/2015	03/12/2015	30173	1251	DONNA DR	D	Smith Lanahan Jetted c/o towards house 20' found n
WF0254090	1	CON	571100 Instal 2Way ClnOut	SSTD-9UNRLC-2410 Custer Parkway		SSTD-9UNRLC-2410 Custer Parkway		03/16/2015		03/16/2015		4757	2410	CUSTER PKWY	.	.
WF0254091	1	CON	571100 Instal 2Way ClnOut	SSTD-9UNRTB-1300 Chickasaw		SSTD-9UNRTB-1300 Chickasaw		03/16/2015		03/16/2015		34087	1300	CHICKASAW DR	.	.
WF0254092	1	CON	571100 Instal 2Way ClnOut	SSTD-9UNRZ7-519 Vernet		SSTD-9UNRZ7-519 Vernet		03/16/2015		03/16/2015		20127	519	VERNET ST	.	.
WF0254103	1	UTM	571202 Unstop Lin To Main	SSTD-9UJQ38 704 west shore dr-10/16 @ c/o		SSTD-9UJQ38 704 west shore dr-10/16 @ c/o		03/12/2015	03/12/2015	03/12/2015	03/12/2015	34573	704	WEST SHORE DR	D	likely paper stoppage. resident notified
		UTM	571202 Unstop Lin To Main	SSTD-9UJQ38 704 west shore dr-10/16 @ c/o		SSTD-9UJQ38 704 west shore dr-10/16 @ c/o		03/12/2015	03/12/2015	03/12/2015	03/12/2015	34573	704	WEST SHORE DR	D	ere was no overflow it was contained in box. most
		UTM	571202 Unstop Lin To Main	SSTD-9UJQ38 704 west shore dr-10/16 @ c/o		SSTD-9UJQ38 704 west shore dr-10/16 @ c/o		03/12/2015	03/12/2015	03/12/2015	03/12/2015	34573	704	WEST SHORE DR	D	smith lanahan jetted towards main 5' unstopped, th

WF0254104	1	GSS	572101 Sew. Grease Stop	SNAA-9UP8KR	1260 columbia dr-unstop sewer mains	SNAA-9UP8KR	1260 columbia dr-unstop sewer mains	03/12/2015	03/12/2015	03/12/2015	03/12/2015	52183	1260	COLUMBIA DR	D	ctly. we found stoppages in each main we jetted b/
		GSS	572101 Sew. Grease Stop	SNAA-9UP8KR	1260 columbia dr-unstop sewer mains	SNAA-9UP8KR	1260 columbia dr-unstop sewer mains	03/12/2015	03/12/2015	03/12/2015	03/12/2015	52183	1260	COLUMBIA DR	D	ound upstream + downstream mh's not draining corre
		GSS	572101 Sew. Grease Stop	SNAA-9UP8KR	1260 columbia dr-unstop sewer mains	SNAA-9UP8KR	1260 columbia dr-unstop sewer mains	03/12/2015	03/12/2015	03/12/2015	03/12/2015	52183	1260	COLUMBIA DR	D	smith lanahan while jetting 1300 provincetown we f
WF0254105	1	RCS	572401 Jet Routine Clean	SNAA-9UP8PL	1260 columbia dr-trouble mains	SNAA-9UP8PL	1260 columbia dr-trouble mains	03/10/2015	03/10/2015	03/10/2015	03/10/2015	52183	1260	COLUMBIA DR	D	courtney goodman we jetted trouble mains
WF0254107	1	UTH	571201 Unstop Ln To House	SSTD-9UHLMN	406 spring creek dr-10-16 w c/o	SSTD-9UHLMN	406 spring creek dr-10-16 w c/o	03/11/2015	03/11/2015	03/11/2015	03/11/2015	43123	406 S	SPRING CREEK DR	D	d made contact
		UTH	571201 Unstop Ln To House	SSTD-9UHLMN	406 spring creek dr-10-16 w c/o	SSTD-9UHLMN	406 spring creek dr-10-16 w c/o	03/11/2015	03/11/2015	03/11/2015	03/11/2015	43123	406 S	SPRING CREEK DR	D	eskridge ortiz jetted 25' toward house line cleare
WF0254112	1	NSS	572100 Sewer No Stoppage	MGOZ-9UKJ9W	1218 brush creek dr-10-16 n c/o	MGOZ-9UKJ9W	1218 brush creek dr-10-16 n c/o	03/13/2015	03/13/2015	03/13/2015	03/13/2015	50483	1218	BRUSH CREEK DR	D	contact
		NSS	572100 Sewer No Stoppage	MGOZ-9UKJ9W	1218 brush creek dr-10-16 n c/o	MGOZ-9UKJ9W	1218 brush creek dr-10-16 n c/o	03/13/2015	03/13/2015	03/13/2015	03/13/2015	50483	1218	BRUSH CREEK DR	D	eskridge ortiz jetted main 100' no stoppage, made
WF0254113	1	TIS	572501 Sewer TV Inspect	SNAA-9UP98S	515 wentworth dr-tv lateral	SNAA-9UP98S	515 wentworth dr-tv lateral	03/13/2015	03/13/2015	03/13/2015	03/13/2015	38839	515	WENTWORTH DR	D	ked lateral
		TIS	572501 Sewer TV Inspect	SNAA-9UP98S	515 wentworth dr-tv lateral	SNAA-9UP98S	515 wentworth dr-tv lateral	03/13/2015	03/13/2015	03/13/2015	03/13/2015	38839	515	WENTWORTH DR	D	eskridge ortiz tv lateral, marked for locates, mar
WF0254114	1	TIS	572501 Sewer TV Inspect	SNAA-9UP9AK	516 tiffany tr-tv lateral	SNAA-9UP9AK	516 tiffany tr-tv lateral	03/13/2015	03/13/2015	03/13/2015	03/13/2015	38619	516	TIFFANY TRL	D	eskridge ortiz tv for c/o install, marked lateral
WF0254118	1	UTH	571201 Unstop Ln To House	MGOZ-9UHHWQ	211 wake dr-10-16 w c/o	MGOZ-9UHHWQ	211 wake dr-10-16 w c/o	03/11/2015	03/11/2015	03/11/2015	03/11/2015	25581	211	WAKE DR	D	d made contact
		UTH	571201 Unstop Ln To House	MGOZ-9UHHWQ	211 wake dr-10-16 w c/o	MGOZ-9UHHWQ	211 wake dr-10-16 w c/o	03/11/2015	03/11/2015	03/11/2015	03/11/2015	25581	211	WAKE DR	D	eskridge ortiz jetted 25' toward house line cleare
WF0254121	1	RCS	572401 Jet Routine Clean	SNAA-9UP9SY	1260 columbia dr-trouble mains	SNAA-9UP9SY	1260 columbia dr-trouble mains	03/13/2015	03/13/2015	03/13/2015	03/13/2015	52183	1260	COLUMBIA DR	D	courtney maverick we jetted trouble mains 4430'
WF0254125	1	OTH	573104 OTHER	SNAA-9UPA3U	2014 flat creek pl-mark for c/o insta	SNAA-9UPA3U	2014 flat creek pl-mark for c/o insta	03/12/2015	03/12/2015	03/12/2015	03/12/2015	3183	2014	FLAT CREEK PL	D	ccording to footage on roll map
		OTH	573104 OTHER	SNAA-9UPA3U	2014 flat creek pl-mark for c/o insta	SNAA-9UPA3U	2014 flat creek pl-mark for c/o insta	03/12/2015	03/12/2015	03/12/2015	03/12/2015	3183	2014	FLAT CREEK PL	D	dacey baker marked for clean out install. marked a
WF0254126	1	OTH	573104 OTHER	SNAA-9UPA5R	1260 columbia dr-white lined c/o's	SNAA-9UPA5R	1260 columbia dr-white lined c/o's	03/11/2015	03/11/2015	03/11/2015	03/11/2015	52183	1260	COLUMBIA DR	D	ylewood dr
		OTH	573104 OTHER	SNAA-9UPA5R	1260 columbia dr-white lined c/o's	SNAA-9UPA5R	1260 columbia dr-white lined c/o's	03/11/2015	03/11/2015	03/11/2015	03/11/2015	52183	1260	COLUMBIA DR	D	/o insatll at 827 teakwood pl 639 dumont dr 712 qa
		OTH	573104 OTHER	SNAA-9UPA5R	1260 columbia dr-white lined c/o's	SNAA-9UPA5R	1260 columbia dr-white lined c/o's	03/11/2015	03/11/2015	03/11/2015	03/11/2015	52183	1260	COLUMBIA DR	D	courtney maverick we white lines jobs for future c
WF0254129	1	SCP	571207 Sew customer prob	JGES-9U8KRE	/ 1334 North lake Dr / 10-16 - Sewer	JGES-9U8KRE	/ 1334 North lake Dr / 10-16 - Sewer	03/02/2015	03/02/2015	03/02/2015	03/02/2015	31349	1334	NORTHLAKE DR	D	page found lit custonmer know
		SCP	571207 Sew customer prob	JGES-9U8KRE	/ 1334 North lake Dr / 10-16 - Sewer	JGES-9U8KRE	/ 1334 North lake Dr / 10-16 - Sewer	03/02/2015	03/02/2015	03/02/2015	03/02/2015	31349	1334	NORTHLAKE DR	D	Brown, Lanahan / Jetted towards House no stop
WF0254137	1	OTH	573104 OTHER	MTOE-9UPDCD	/ #14 Forest Park Dr / Mark for locat	MTOE-9UPDCD	/ #14 Forest Park Dr / Mark for locat	03/11/2015	03/11/2015	03/11/2015	03/11/2015	24037	14	FOREST PARK DR	D	Dacey, Gerow / Marked area for locates
WF0254139	1	NSS	572100 Sewer No Stoppage	DISY-9UKQ9M	/ 315 S Dorothy Dr / 10-16 N C/O	DISY-9UKQ9M	/ 315 S Dorothy Dr / 10-16 N C/O	03/13/2015	03/13/2015	03/13/2015	03/13/2015	2737	315 S	DOROTHY DR	D	Made Contact
		NSS	572100 Sewer No Stoppage	DISY-9UKQ9M	/ 315 S Dorothy Dr / 10-16 N C/O	DISY-9UKQ9M	/ 315 S Dorothy Dr / 10-16 N C/O	03/13/2015	03/13/2015	03/13/2015	03/13/2015	2737	315 S	DOROTHY DR	D	Eskridge, Ortiz / Jetted main 100' , No stoppage,
WF0254140	1	SFM	573105 Sew Read Flow Mtrs	MTOE-9UPDHN	/ N Jupiter Rd Read flow mtR/	MTOE-9UPDHN	/ N Jupiter Rd Read flow mtR/	03/13/2015	03/13/2015	03/13/2015	03/13/2015	66761	0 N	JUPITER RD	D	Eskridge, Ortiz / R- 253978
WF0254152	1	OTH	573104 OTHER	SNAA-9UPF8S	422 jolee st-check for c/o	SNAA-9UPF8S	422 jolee st-check for c/o	03/10/2015	03/10/2015	03/10/2015	03/10/2015	19783	422	JOLEE ST	D	ot show a footage. we did make contact
		OTH	573104 OTHER	SNAA-9UPF8S	422 jolee st-check for c/o	SNAA-9UPF8S	422 jolee st-check for c/o	03/10/2015	03/10/2015	03/10/2015	03/10/2015	19783	422	JOLEE ST	D	he alley the map showed center property line did n
		OTH	573104 OTHER	SNAA-9UPF8S	422 jolee st-check for c/o	SNAA-9UPF8S	422 jolee st-check for c/o	03/10/2015	03/10/2015	03/10/2015	03/10/2015	19783	422	JOLEE ST	D	courtney goodman we were unable to locate c/o in t
WF0254153	1	PMS	572400 Jet Trouble Main	SNAA-9UPFAZ	1260 columbia dr-trouble mains	SNAA-9UPFAZ	1260 columbia dr-trouble mains	03/12/2015	03/12/2015	03/12/2015	03/12/2015	52183	1260	COLUMBIA DR	D	t + west alley) 1300 provincetown ln (south alley)
		PMS	572400 Jet Trouble Main	SNAA-9UPFAZ	1260 columbia dr-trouble mains	SNAA-9UPFAZ	1260 columbia dr-trouble mains	03/12/2015	03/12/2015	03/12/2015	03/12/2015	52183	1260	COLUMBIA DR	D	lorrie dr, (west alley) 100 brookwood dr (both eas
		PMS	572400 Jet Trouble Main	SNAA-9UPFAZ	1260 columbia dr-trouble mains	SNAA-9UPFAZ	1260 columbia dr-trouble mains	03/12/2015	03/12/2015	03/12/2015	03/12/2015	52183	1260	COLUMBIA DR	D	smith lanahan jetted trouble mains from list, 700
WF0254199	1	NSS	572100 Sewer No Stoppage	SSIO-9UNO2S	- 510 N Bowser Rd 10-16 n c/o	SSIO-9UNO2S	- 510 N Bowser Rd 10-16 n c/o	03/16/2015	03/16/2015	03/16/2015	03/16/2015	2887	510 N	BOWSER RD	D	contact
		NSS	572100 Sewer No Stoppage	SSIO-9UNO2S	- 510 N Bowser Rd 10-16 n c/o	SSIO-9UNO2S	- 510 N Bowser Rd 10-16 n c/o	03/16/2015	03/16/2015	03/16/2015	03/16/2015	2887	510 N	BOWSER RD	D	Eskridge Ortiz Jetted main 100' no stoppage, made
WF0254200	1	UTH	571201 Unstop Ln To House	DISY-9UNJ99	- 303 Martha Manor 10-16 w c/o	DISY-9UNJ99	- 303 Martha Manor 10-16 w c/o	03/16/2015	03/16/2015	03/16/2015	03/16/2015	2681	303	MARTHA MANOR	D	lear Left a note
		UTH	571201 Unstop Ln To House	DISY-9UNJ99	- 303 Martha Manor 10-16 w c/o	DISY-9UNJ99	- 303 Martha Manor 10-16 w c/o	03/16/2015	03/16/2015	03/16/2015	03/16/2015	2681	303	MARTHA MANOR	D	Eskridge Ortiz Jetted 25' toward house, stoppage c
WF0254226	1	RCS	572401 Jet Routine Clean	EPUE-9UQJL5	- 2014 Flat Creek Pl - Clean sewer mai	EPUE-9UQJL5	- 2014 Flat Creek Pl - Clean sewer mai	03/12/2015	03/12/2015	03/12/2015	03/12/2015	3183	2014	FLAT CREEK PL	D	. While in the alley found 2011 Sage Valley has a
		RCS	572401 Jet Routine Clean	EPUE-9UQJL5	- 2014 Flat Creek Pl - Clean sewer mai	EPUE-9UQJL5	- 2014 Flat Creek Pl - Clean sewer mai	03/12/2015	03/12/2015	03/12/2015	03/12/2015	3183	2014	FLAT CREEK PL	D	reek & cleared main so 529 could TV.014 Flat Creek
		RCS	572401 Jet Routine Clean	EPUE-9UQJL5	- 2014 Flat Creek Pl - Clean sewer mai	EPUE-9UQJL5	- 2014 Flat Creek Pl - Clean sewer mai	03/12/2015	03/12/2015	03/12/2015	03/12/2015	3183	2014	FLAT CREEK PL	D	Smith, Lanahan, Cleaned out man holeat 2012 Flat C

Total: 12087

Total No LocID: 1748

Exhibit 4: 2014 Trouble Main Cleaning Data

WATER DEPT. TROUBLE MAIN LIST YEARLY FOOTAGE 2014

Footage		JAN	FEB	MARCH	APRIL	MAY	JUNE	JULY	AUG	SEPT	OCT	NOV	DEC	YEARLY TOTAL
970	300 Oxford Dr. (Jet Street and Alley)	970	970	970			970	970	970		970			6790
900	1000 W. Spring Valley Rd. (Lake Front Villas)	900							900		900			2700
1200	2900 Floyd Rd . @ Synergy Park Blvd.)	1200	1200	1200		1200	1200		1200		1200			8400
500	Ridgebriar Dr			350		900			500					1750
1350	800 & 900 S. Central Expy	1350	1350	1350			1350	1350	1350		1350		1350	10800
700	919 S. Weatherred Dr. (South Alley)	700	700	700			700	700	700		700		700	5600
650	800 Sherwood Dr. (North Alley)	650	650	650			650	650	650		650		650	5200
2060	100-400 N. Waterview Dr. (West Alley)	2060	2060	2060				2060	2060		2060		2060	14420
600	200 N. Waterview Dr. (Eastside of Street)	600	200	600				600	600		600		600	3800
200	804 St. Lukes & Waterview Dr	200		200				200	200		200		200	1200
1040	1200 Spruce Dr. (North Alley)	1040		1050				1040	1040		1040		1040	6250
660	1200 Donna Dr. (North Alley)	660		660				660	660		660			3300
170	605 Dublin Dr.	170	170	170				170	170		170			1020
320	403 Dublin Dr	320	320	320				320	320		320			1920
500	1246 Danville Dr			500				500	500		500			2000
440	1004 N. Cottonwood Dr. (East Alley)	440	440	440				440	440		440			2640
1020	1200 Cypress Dr. (South Alley)	1020		1020		1020		1020	1020		1020			6120
600	1217 Chesterton Dr	600		900				600	600					2700
880	1300 Navaho Trl	880		880		880		800	880					4320
840	800 Blk of Snowden Dr. (North Alley)	840		1200		840		840	840					4560
1200	800 Greenhaven Dr. (South Alley)	1200		1200		1200		1200	1200					6000
1030	816 Melrose Dr. (North Alley)	1030		1200		1000		1200	1030					5460
950	800 Wateka Way (North Alley)	950		950		950		1200	950					5000
1200	811 Warren Way.					1200		1200	1200				1200	4800
1200	806 Warren Way			1200		1200	1200	1200	1200				1200	7200
1000	727 Kindred Lane		1000			1000			280				1200	3480
370	600 Williams Way (Jet with low psi)					370			370					740
170	2425 Custer & Valley Glen (B/W Apartments)	700							170					870
700	418 Brookglen Dr					1200	1200		700					3100
500	300 Lawndale Dr					600			500					1100
200	327 Lookout Dr					600			200					800
400	302 lookout Dr					600			400					1000
600	316 Oakcrest Dr					1200			1200					2400
1200	500 Malden Dr. (North Alley)	1200				1200			1200					3600
350	1300 Provincetown Ln. (South Alley)					900			350					1250
150	700 Lorrie Dr. (West Alley)			150		900			150					1200
3750	MH's on Custer & Campbell to Central	3750				3750			3750				3750	15000
800	2642 Custer Pkwy			800		1200			800					2800
400	100 Brookwood Dr			400		400	400		400					1600
300	1700 Drake Dr.- Manhole cossing creek			300	300	300	300	300		300	300			2100
450	900 Blk Francis Way- Jet from Belt Line M/H			450	450	450	450			450	450			2700
1000	200-300 Blk Greenville Ave from MH Tyler Go North			1000	1000	1000	1000	1000		1000				6000
1000	114 N.Bowser Rd- Both Directions			1000	1000	1000	1000	1000		1000	1000			7000
700	314 S.Texas St			700	700	700	700	700	700	700				4900
1150	500 Blk LaSalle- In Alley			1150	1150	1150	1150	1150		1150				6900
700	800 S.Sherman St.- To Spring Valley Rd			700	700	700	700	700		700				4200
550	211 S.Lois Ln			550	550	550	550	550		550				3300
650	1300 Mackie Dr			650	650	650	650	650		650	650			4550
550	1410 Marloro Ln			550	550	550	550	550		550	550			3850
700	2312 Owens Blvd- Jet from MH in Alley			700	700	700	700	700	700	700	700			5600
400	100 S.Greenville Ave			400	400	400	400	400		400				2400
200	1601 E.Buckingham Rd			200	200	200	200	200		200				1200
3100	500 Blk Rorary Dr- Both ends North & S. Alley		3100		3100	3100	3100	3100	3100	3100				21700
1600	500 Blk Royal Crest Dr- Both Ends			1600	1600	1600	1600	1600	1600	1600				11200
500	100 Blk S.Sherman St			500	500	500	500	500		500				3000
150	300 Syracuse Dr- Jet Across Street			150	150	150	150	150		150	150			1050
700	501 Tiffany Trl		700		700	700	700	700		700	700			4900
950	213 Vicki Dr- To MH in Francis Way Alley			950	950	950	950	950		950				5700
1000	313 Wake Dr			1000	1000	1000	1000	1000		1000				6000
1400	1300 E.Belt Line From Belt Line to Plano Rd			1400	1400	1400	1400			1400				7000
900	1500 Blk Summertree			900	900	900	900	900	900	900	900			7200
380	214 E.Spring Valley Rd- Document Condition		380		380	380	380	380	380	380	380			3040
550	300 Phillips St.- Front of Baptist Church			550	550	550	550	550	550	550				3850
600	1350 E.Campbell Rd-MH behind Texaco			600	600	600	1200	1200	1200	600				6000
1000	MH behind Pappasitos to Spring Valley				1000	1000	1000	1000	1000					5000
	Totals	23,430	13,240	37,120	21,180	45,490	29,450	38,850	41,780	20,180	18,560	0	13,950	303,230

Exhibit 5: SSO Event Records 2010 – March 2015

2010-2012 Unauthorized Discharge Sanitary Sewer Overflow

Total Number of SSO's ========> **5**

Total Gallons ========> **56,040**

Date	Location	Total Loss (Gal)	Type	Wet or Dry	Rain
January 9, 2010	Lift station at Lookout and Spring Lake drive	1,000			
January 25, 2010	900 Spring Valley Rd, apt complex	600			
January 29, 2010	100 blk of N Glenville	51,000	Manhole		
August 5, 2010	waste water line at bridge on Northlake over west fork of Cottonwood Creek	3,240			
September 22, 2011	300 N Greenville in median	200			

2013 Unauthorized Discharge Sanitary Sewer Overflow

Total Number of SSO's ========> **16**

Total Gallons ========> **24,969**

Date	Location	Total Loss (Gal)	Type	Wet or Dry	Rain
September 7, 2013	900 Block of S Weatherred Dr.	20,000	Manhole		
November 11, 2013	716 S Sherman St.	40			
November 16, 2013	900 Spring Valley Rd	540			
November 17, 2013	723 S Sherman St.	200			
November 20, 2013	1517 Summertree Ct.	300	Sewer Main	Wet	0.03
November 21, 2013	1514 Ambleside Dr	20	Sewer Main	Wet	0.15
November 26, 2013	751 James Dr	5	Cleanout	Wet	0.03
December 3, 2013	444 Malden Dr	40	Manhole	Dry	
December 5, 2013	1214 Cheyenne Dr	<1	Cleanout	Wet	0.43
December 5, 2013	1800 Jay Ell Dr	2,900	Manhole	Wet	
December 16, 2013	720 Melrose Dr	3	Cleanout	Dry	
December 18, 2013	637 Greenleaf Dr	1	Cleanout	Dry	
December 20, 2013	919 S Weatherred Dr	100	Cleanout	Wet	0.02
December 23, 2013	741 Kingswood Ave	5	Cleanout	Dry	
December 24, 2013	400 Canyon Creek Dr	15	Cleanout	Dry	
December 26, 2013	723 S Central Expy	800	Manhole	Dry	

2014 Unauthorized Discharge Sanitary Sewer Overflow

Total Number of SSO's ========> **115**

Total Gallons ========> **35,719.25** **59,942** **95,661.25**

#	Date	Location	Gallons Discharged	Water Used (Gallons)	Type	Wet or Dry	Rain
1	January 5, 2014	816 Westwood Dr	20	50		Dry	
2	January 5, 2014	812 Westwood Dr	10	50		Dry	
3	January 6, 2014	400 Canyon Creek Dr	5		Paper Stoppage	Dry	
4	January 6, 2014	1912 N Floyd Rd	2			Dry	
5	January 6, 2014	612 Apollo Rd	20	50		Dry	
6	January 6, 2014	505 S Cottonwood Dr	2	20		Dry	
7	January 7, 2014	323 Hillcrest Ave	5	30		Dry	
8	January 7, 2014	602 Stardust Ln	50	60		Dry	
9	January 7, 2014	613 Rorary Dr	30	60		Dry	
10	January 8, 2014	612 Apollo Rd	10			Wet	0.14
11	January 14, 2014	400 Canyon Creek Dr	5			Dry	
12	January 15, 2014	505 S Cottonwood Dr	4	20		Dry	
13	January 20, 2014	1224 Northlake Dr	20			Dry	
14	January 20, 2014	1222 Northlake Dr	20		Roots	Dry	
15	January 23, 2014	1208 Northlake Dr	1,000	600		Dry	
16	January 23, 2014	312 Hillside Ave	30			Dry	
17	January 23, 2014	612 Stardust Ln	0.25		Roots	Dry	
18	January 24, 2014	737 Sherbrook Dr	5		Paper Stoppage	Dry	
19	January 25, 2014	1907 Forestdale Dr	800	1,100		Dry	
20	January 26, 2014	400 Canyon Creek Dr	10			Dry	
21	January 27, 2014	902 St Lukes Dr	2,000	2,500	Grease	Dry	
22	February 1, 2014	900 S Weatherred Dr	1,400	1,300	Grease	Dry	
23	February 3, 2014	529 Melrose Dr	50	150	Roots	Wet	0.04
24	February 4, 2014	410 Rustic Cir	100	100		Wet	0.22
25	February 7, 2014	900 St Lukes Dr	100	100		Wet	0.01
26	February 10, 2014	741 Kingswood Ave	2	50	Roots	Wet	0.03
27	February 11, 2014	2400 N Central Expy	300	300		Wet	0.01
28	February 11, 2014	612 Parkview Ln	5	10	Roots	Wet	
29	February 12, 2014	311 S Lois Ln	25	130		Dry	
30	February 14, 2014	2940 Forest Hills Ln	200	400		Dry	
31	February 14, 2014	1301 W Belt Line Rd	250	100		Dry	
32	February 16, 2014	4821 Ravendale Dr	500			Dry	
33	February 18, 2014	1215 Wisteria Way	20	40		Dry	
34	February 18, 2014	1700 Jay Ell Dr	200	1,000		Dry	
35	February 20, 2014	811 S Central Expy	50	200	Grease	Dry	
36	February 24, 2014	924 Wateka Way	20	25		Dry	
37	February 24, 2014	1035 Custer Rd	25	50		Dry	
38	February 24, 2014	424 Cambridge Dr	5	10		Dry	
39	February 26, 2014	1912 Somerville Dr	5	20		Dry	
40	March 12, 2014	550 Park Bend Dr	600	3,000	Grease	Dry	
41	March 17, 2014	821 Sherbrook Dr	500	650		Dry	
42	March 21, 2014	1122 Wake Dr	15	100		Dry	
43	March 23, 2014	111 N Weatherred	1	10		Dry	
44	March 26, 2014	423 Melrose Dr	70	200		Wet	0.03
45	March 27, 2014	1210 Wisteria Way	10			Wet	0.03
46	March 30, 2014	712 S Weatherred Dr	5	100	Paper Stoppage	Dry	
47	March 31, 2014	741 Kingswood Ave	1	5		Dry	
48	March 31, 2014	1108 Lorrie Dr	5	20		Dry	
49	April 2, 2014	514 Cambridge Dr	75	100		Dry	
50	April 3, 2014	712 S Weatherred Dr	2	5		Wet	0.03

2014 Unauthorized Discharge Sanitary Sewer Overflow

Total Number of SSO's ========> **115**

Total Gallons ========> **35,719.25** **59,942** **95,661.25**

#	Date	Location	Gallons Discharged	Water Used (Gallons)	Type	Wet or Dry	Rain
51	April 8, 2014	1109 Mill Springs	100	200		Dry	
52	April 15, 2014	748 Loganwood Ave	5	10		Dry	
53	April 16, 2014	2003 Columbia Dr	50	300		Dry	
54	April 23,2014	1212 Spruce Dr	60	150		Dry	
55	April 23,2014	400 Waterview Dr	40	50	Paper Stoppage	Dry	
56	April 25,2014	111 S Greenville Ave	40	40	Grease	Dry	
57	May 1, 2014	813 Westwood Dr	5	5	Paper Stoppage	Dry	
58	May 5, 2014	1122 Overlake Dr.	10	40	Paper Stoppage	Dry	
59	May 7, 2014	1800 E Spring Valley Dr.	5	20	Blockage	Dry	
60	May 18, 2014	1302 Magnolia Dr	3	5	Blockage	Dry	
61	May 19, 2014	700 Hyde Park Dr	10	30	Blockage	Dry	
62	May 27, 2014	400 Canyon Creek Dr	3	5	Blockage	Wet	0.31
63	May 30, 2014	600 N Central Expy	50	150	Unknown	Dry	
64	June 2, 2014	105 Brookwood Dr	10	20	Blockage	Dry	
65	June 14, 2014	1433 Dumont Dr	7	30	Blockage	Dry	
66	June 23, 2014	2831 E President GB Hwy	25	50	Unknown	Wet	0.26
67	June 30, 2014	912 Dumont Dr	1.00	5.00	Blockage	Dry	
68	July 5, 2014	1609 Sara Ln	100	200	Grease	Dry	
69	July 8, 2014	2504 Canyon Creek Dr	50	150	Blockage	Dry	
70	July 11, 2014	201 S Greenville Ave	100	300	Grease	Dry	
71	July 11, 2014	2701 Custer Pkwy 811	200	100	Blockage	Dry	
72	July 19, 2014	414 Ridge Crest Dr.	5	50	Blockage	Wet	0.03
73	July 21, 2014	102 Dublin Dr.	4	30	Blockage	Dry	
74	July 23, 2014	912 Wedgewood Way	10	50	Blockage	Wet	0.12
75	August 2, 2014	101 N Lois Ln	20	30	Grease	Dry	
76	August 4, 2014	925 Vinecrest Ln	200	200	Grease	Dry	
77	August 15, 2014	737 Scottsdale Dr.	2	2	Paper Stoppage	Dry	
78	August 26, 2014	1215 Cypress Dr.	150	250	Grease	Dry	
79	August 30, 2014	1215 Cypress Dr.	20	30	Paper Stoppage	Dry	
80	August 30, 2014	1117 Greencove Ln.	1	10	Blockage	Dry	
81	September 18, 2014	305 Syracuse Pl.	10	20	Paper Stoppage	Wet	0.01
82	September 21, 2014	625 Twilight Trl.	25	100	Paper Stoppage	Dry	
83	September 25, 2014	1201 Ashland Dr.	80	80	Paper Stoppage	Dry	
84	September 25, 2014	710 Kindred Ln.	2	20	Paper Stoppage	Dry	
85	October 7, 2014	1209 Navaho Trl.	5	20	Blockage	Dry	
86	October 12, 2014	614 Northill Dr.	1	10	Blockage	Dry	
87	October 14, 2014	713 Melrose Dr.	300	500	Blockage	Dry	
88	October 14, 2014	1750 Jay Ell Dr.	4,280	5,000	Blockage	Dry	
89	October 18, 2014	617 Winchester Dr.	20	50	Blockage	Dry	
90	October 22, 2014	1327 Melrose Dr.	500	500	Paper Stoppage	Dry	
91	October 26, 2014	2080 N Collins Blvd	20	50	Grease	Dry	
92	October 27, 2014	505 S Cottonwood Dr	5	10	Paper Stoppage	Dry	
93	November 1, 2014	2218 Sutton Pl.	5	10	Paper Stoppage	Dry	
94	November 3, 2014	1215 Chippewa Dr.	25	75	Paper Stoppage	Dry	
95	November 8, 2014	617 Winchester Dr.	5	20	Paper Stoppage	Dry	
96	November 10, 2014	309 Aston Dr	300	300	Grease	Dry	
97	November 15, 2014	1241 Donna Dr	5		Blockage	Wet	0.03
98	November 18, 2014	620 W Belt Line Rd.	10	20	Blockage	Dry	
99	November 19, 2014	2708 Forest Grove Dr.	5	50	Blockage	Dry	
100	November 30, 2014	116 N Lois Ln	40	50	Blockage	Dry	

2014 Unauthorized Discharge Sanitary Sewer Overflow

Total Number of SSO's ========> **115**

Total Gallons ========> **35,719.25** **59,942** **95,661.25**

#	Date	Location	Gallons Discharged	Water Used (Gallons)	Type	Wet or Dry	Rain
101	December 1, 2014	2500 N Glenville Dr	5,680	6,000	Unknown	Dry	
102	December 1, 2014	629 Winchester Dr.	2	10	Blockage	Dry	
103	December 3, 2014	104 S Lois Ln	20	30	Blockage	Dry	
104	December 6, 2014	104 S Lois Ln	50	150	Blockage	Wet	0.02
105	December 8, 2014	802 N Floyd Rd	1	10	Blockage	Dry	
106	December 8, 2014	1223 Dalhart Dr	15	20	Unknown	Dry	
107	December 11, 2014	907 Wisteria Way	20	30	Blockage	Wet	0.06
108	December 13, 2014	2309 Clear Lake Cir	400	700	Blockage	Dry	
109	December 15, 2014	205 Ocean Dr	30	30	Blockage	Dry	
110	December 15, 2014	1700 Jay Ell Dr	13,820	30,000	Blockage	Dry	
111	December 26, 2014	205 Ocean Dr	50	200	Blockage	Wet	0.02
112	December 26, 2014	1202 Cheyenne Pl	10	100	Blockage	Wet	
113	December 28, 2014	902 Wisteria Way	50	300	Blockage	Dry	
114	December 29, 2014	321 Forest Grove Dr.	50	200	Blockage	Wet	0.01
115	December 31, 2014	1201 Ashland Dr.	3	50	Blockage	Dry	
116							
117							
118							
119							
120							
121							
122							
123							
124							
125							
126							
127							
128							
129							
130							
131							
132							
133							
134							
135							
136							
137							
138							
139							
140							
141							
142							
143							
144							
145							
146							
147							
148							
149							
150							

2015 Unauthorized Discharge Sanitary Sewer Overflow

Total Number of SSO's ========> **45**

Total Gallons ========> **6,357** **5,940** **12,297**

#	Date	Location	Gallons Discharged	Water Used (Gallons)	Type	Wet or Dry	Rain
1	January 3, 2015	442 Crestover Cir.	100	300	Blockage	Wet	0.54
2	January 3, 2015	909 Lakeview Dr.	10	50	Grease	Wet	
3	January 6, 2015	214 Murray Ln.	15	20	Blockage	Dry	
4	January 8, 2015	540 E Buckingham Rd.	150	200	Unknown	Dry	
5	January 8, 2015	620 Northill Dr	3	10	Blockage	Dry	
6	January 9, 2015	402 Arborcrest Dr	25	25	Root Blockage	Dry	
7	January 15, 2015	214 Murray Ln.	20	0	Blockage	Dry	
8	January 15, 2015	4828 Ravendale Dr.	2,500	0	Unknown	Dry	
9	January 20, 2015	2507 Canyon Creek Dr.	10	50	Blockage	Dry	
10	January 21, 2015	4828 Ravendale Dr.	50	0	Unknown	Wet	0.18
11	January 23, 2015	920 Beechwood Dr	1	10	Blockage	Dry	
12	January 25, 2015	1138 Bull Run	450	1,000	Grease	Dry	
13	January 26, 2015	920 Beechwood Dr	3	10	Blockage	Dry	
14	January 26, 2015	620 Northill Dr	10	20	Blockage	Dry	
15	January 27, 2015	1114 Hamilton Dr.	5	15	Blockage	Dry	
16	January 29, 2015	317 Hillcrest Ave.	10	20	Blockage	Dry	
17	February 4, 2015	1120 Parkhaven Dr.	5	10	Blockage	Wet	0.02
18	February 4, 2015	309 Aston	400	400	Unknown	Wet	
19	February 4, 2015	100 Dover	2	0	Blockage	Wet	
20	February 7, 2015	514 W Belt Line Rd	25	100	Grease	Dry	
21	February 8, 2015	612 Stardust Ln.	25	100	Blockage	Dry	
22	February 9, 2015	421 Pittman St	40	60	Blockage	Dry	
23	February 11, 2015	620 Northill Dr	15	100	Blockage	Dry	
24	February 17, 2015	101 Brookwood Dr	300	300	Blockage	Dry	
25	February 17, 2015	1101 Lorrie Dr	5	10	Blockage	Dry	
26	February 18, 2015	100 S Greenville Ave	1,500	2,000	Grease	Dry	
27	February 18, 2015	250 E Arapaho Rd	10	50	Contractor	Dry	
28	February 21, 2015	809 Ridgedale Dr	5	25	Blockage	Dry	
29	February 23, 2015	423 Melrose Dr.	5	25	Blockage	Wet	0.16
30	March 3, 2015	104 S Lois Ln.	5	20	Paper Stoppage	Wet	0.15
31	March 14, 2015	513 Worcester Way	60	100	unknown	Dry	
32	March 15, 2015	600 Shadywood Ln.	30	100	Paper Stoppage	Dry	
33	March 16, 2015	805 Greenhaven Dr.	10	30	Paper Stoppage	Dry	
34	March 17, 2015	802 Edgefield Dr.	1	100	Blockage	Dry	
35	March 18, 2015	600 Shadywood Ln.	10	50	Paper Stoppage	Wet	0.05
36	March 19, 2015	404 Arborcrest Dr	330	350	Root Blockage	Wet	0.03
37	March 23, 2015	2003 Tulame Dr.	80	100	Paper Stoppage	Wet	0.16
38	March 23, 2015	204 S McKinney St.	25	50	Paper Stoppage	Wet	
39	March 23, 2015	435 Vernet St.	25	50	Paper Stoppage	Wet	
40	March 23, 2015	741 Scottsdale Dr.	20	50	Root Blockage	Wet	

2015 Unauthorized Discharge Sanitary Sewer Overflow

Total Number of SSO's ========> **45**

Total Gallons ========> **6,357** **5,940** **12,297**

#	Date	Location	Gallons Discharged	Water Used (Gallons)	Type	Wet or Dry	Rain
41	March 24, 2015	816 Westwood Dr.	2	5	Blockage		
42	March 24, 2015	705 Winchester	2	5	Blockage		
43	March 25, 2015	102 E Arapaho Rd	50		Paper Stoppage		
44	March 25, 2015	700 Hyde Park Dr	5	10	Blockage		
45	March 25, 2015	423 Terrace Dr	3	10	Blockage		
46							
47							
48							
49							
50							
51							
52							
53							
54							
55							
56							
57							
58							
59							
60							
61							
62							
63							
64							
65							
66							
67							
68							
69							
70							
71							
72							
73							
74							
75							
76							
77							
78							
79							
80							
81							
82							
83							
84							
85							
86							
87							
88							
89							
90							
91							
92							
93							
94							
95							
96							
97							

Photograph Log

Photograph 1. City Service Center – View of the service center.

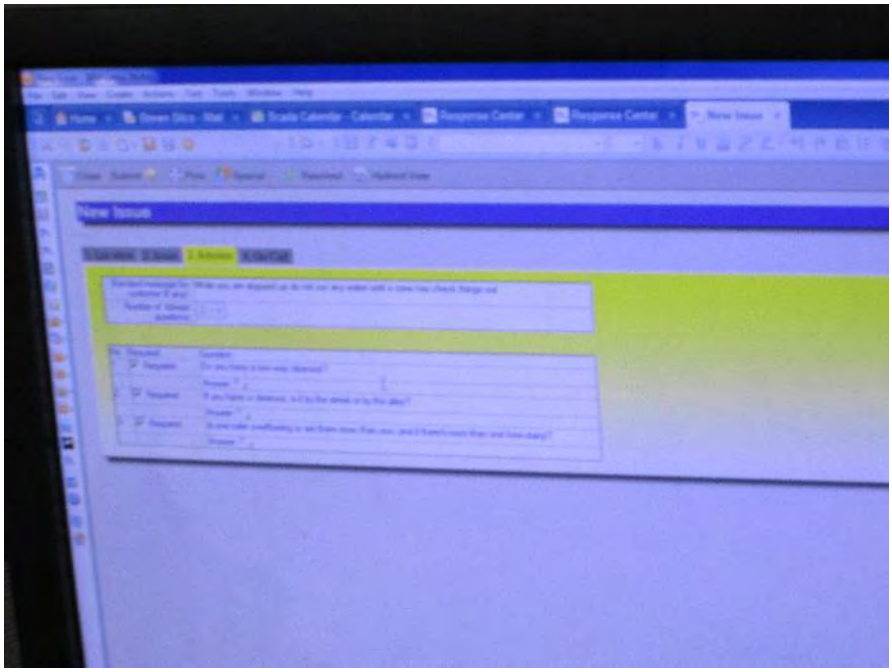

Photograph 2. City Service Center – View of the computer screen displaying questions that must be answered prior to work order generation.

Photograph 3. Richland Park Lift Station – View of the station's entrance sign.

Photograph 4. Richland Park Lift Station – View of the station's audio and visual alarms (noted by red arrows).

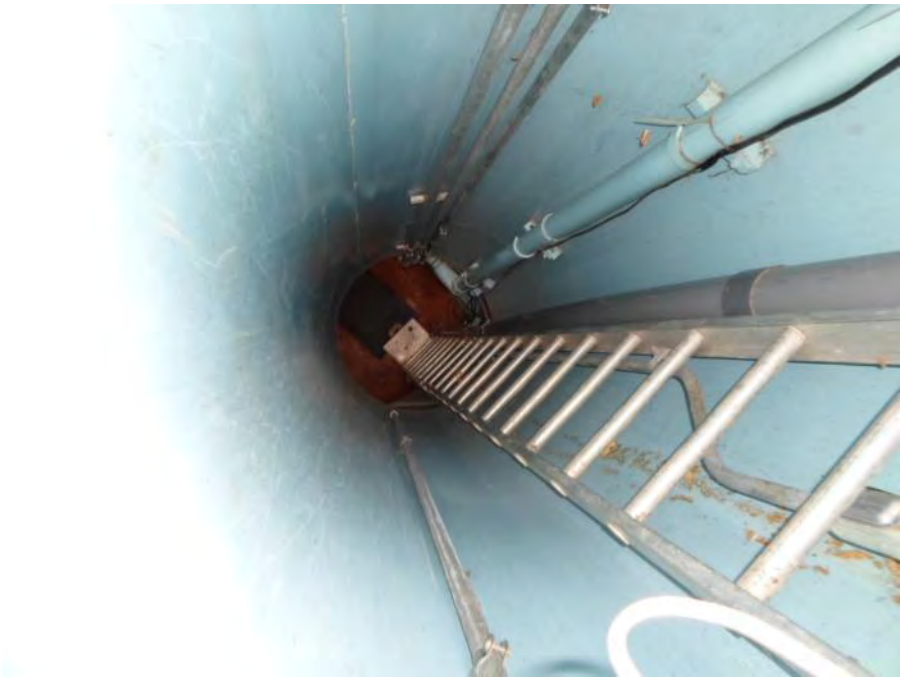

Photograph 5. Richland Park Lift Station – View inside the station's dry well (approximately 18 feet deep). Note that the chamber was classified as a permit-required confined space.

Photograph 6. Richland Park Lift Station – View of the dry well access hatch with confined space warning.

Photograph 7. Richland Park Lift Station – View of the station's quick connect socket.

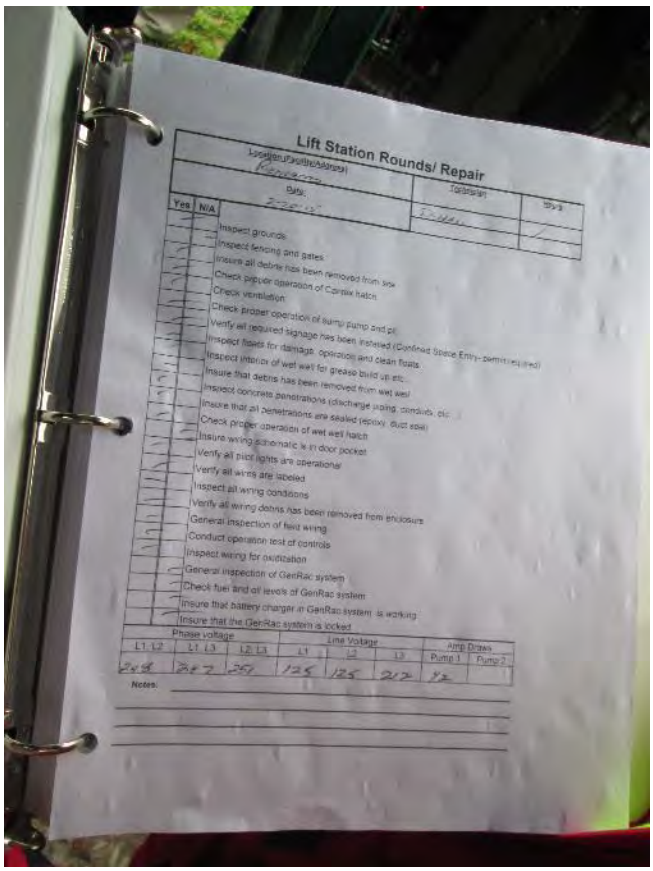

Photograph 8. Richland Park Lift Station – View of a daily rounds sheet kept at the station.

Photograph 9. Richland Park Lift Station – View inside the station's wet well. Note that chunks of grease were observed floating on the water's surface.

Photograph 10. Meredith Lift Station – View of the station's entrance sign.

Photograph 11. Meredith Lift Station – View of the station's dry well access hatch and audio and visual alarms.

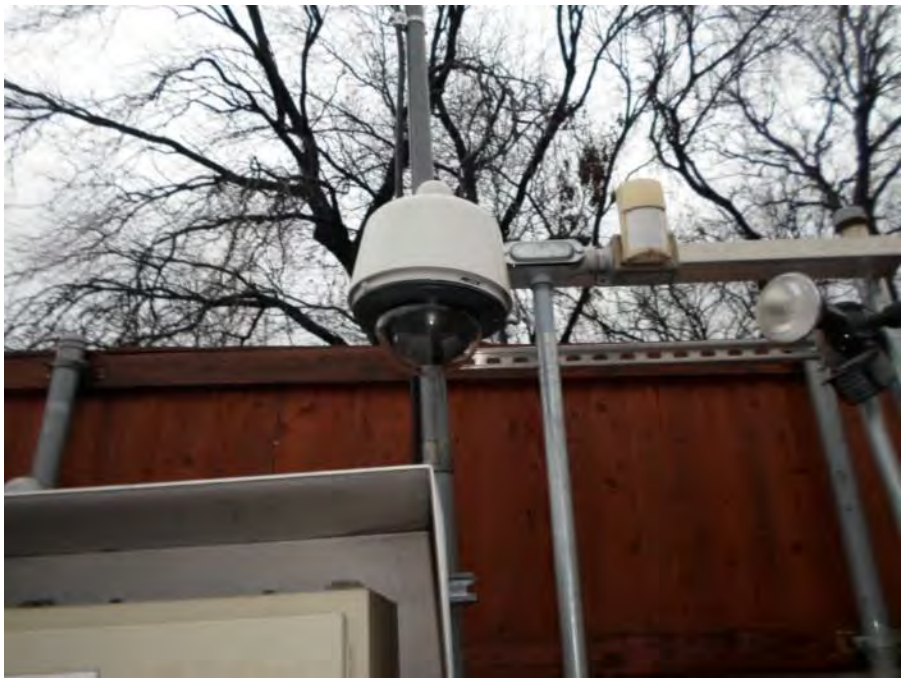

Photograph 12. Meredith Lift Station – View of the station's security camera, which is connected to the City's telemetry system and supported by SCADA.

Photograph 13. Meredith Lift Station – View inside the station's dry well.

Photograph 14. Meredith Lift Station – View the station's wet well.

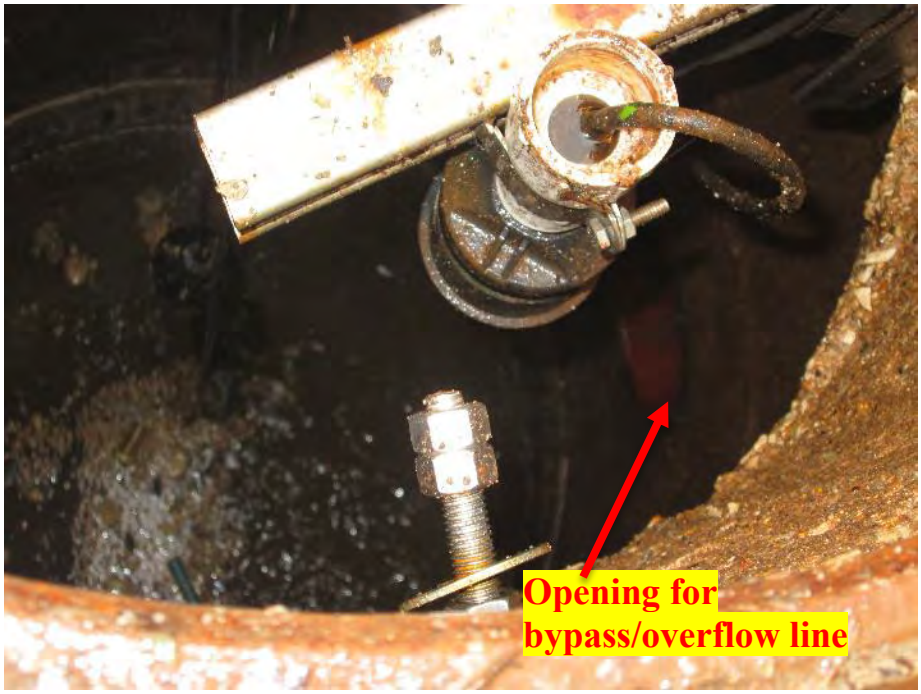

Photograph 15. Meredith Lift Station – View inside the station's wet well showing the opening where the bypass/overflow line enters from the Collins Lift Station.

Photograph 16. Aerial Bypass Line from Collins Lift Station – View of the aerial line that delivers wastewater from the Collins Lift Station to the Meredith Lift Station.

Photograph 17. Aerial Bypass Line from Collins Lift Station – View of the aerial line and its structural support, which is positioned in the stream.

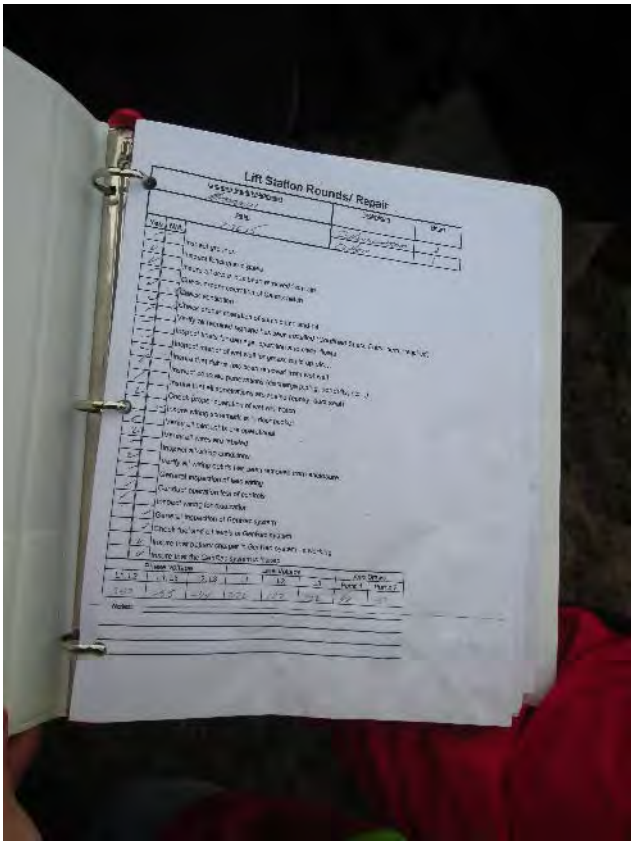

Photograph 18. Meredith Lift Station – View of a daily rounds sheet kept at the station.

Photograph 19. Meredith Lift Station – View of the station's bypass flange.

Photograph 20. Collins Lift Station – View of the station's entrance sign.

Photograph 21. Collins Lift Station – View of the station's audio and visual alarms.

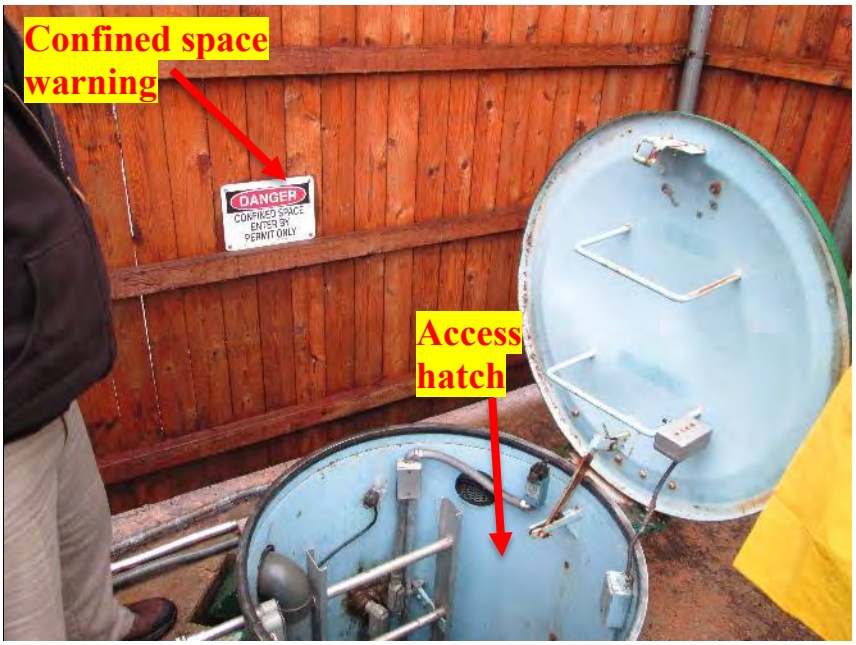

Photograph 22. Collins Lift Station – View of the station's dry well access hatch and confined space warning mounted on the fence adjacent to the access hatch.

Photograph 23. Collins Lift Station – View inside the dry well. Note that water was observed leaking into the chamber and making the ground damp.

Photograph 24. Collins Lift Station – View of water leaking into the station's dry well. Note that the leak was close to an electrical housing.

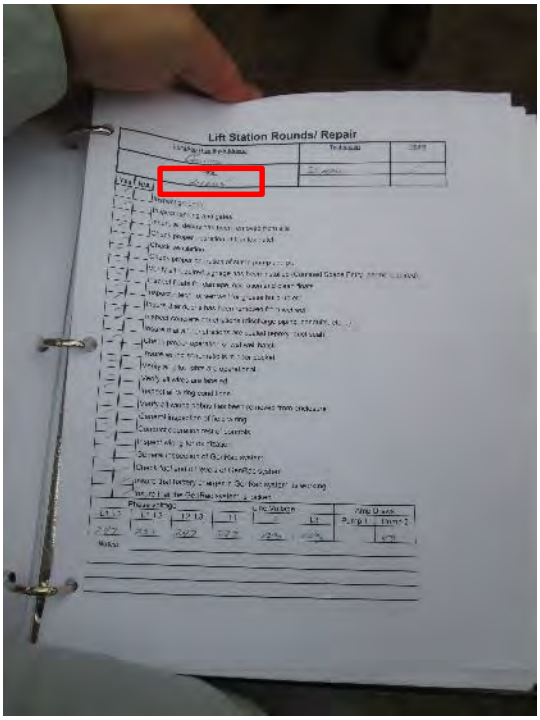

Photograph 25. Collins Lift Station – Daily rounds record for February 16, 2015. The prior completed sheet was for February 9, 2015. According to these onsite sheets, the station was not inspected for a period of 7 days.

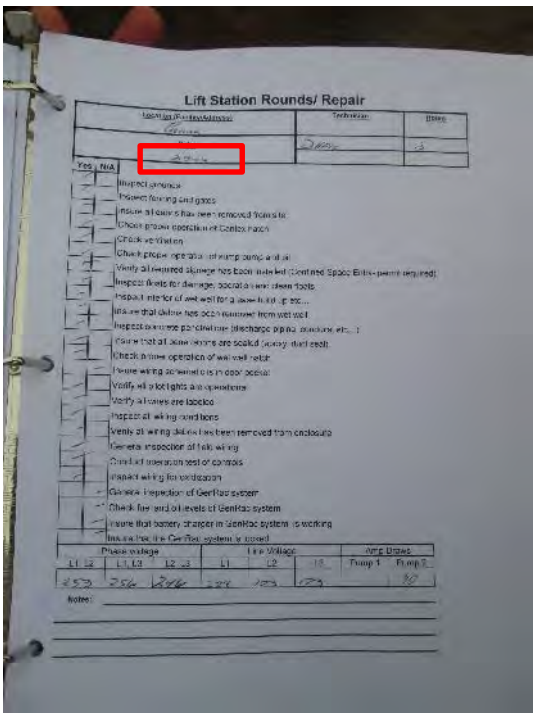

Photograph 26. Collins Lift Station – Daily rounds record for February 9, 2015.

Photograph 27. Collins Lift Station – View inside the station's wet well.

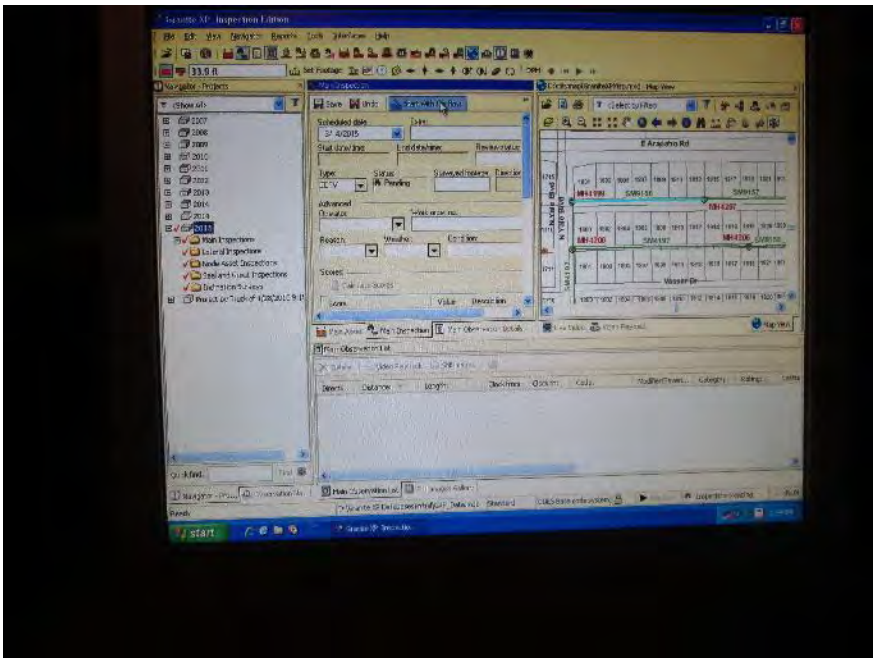

Photograph 28. CCTV Crew – View of the Granite XP software interface. The segment of Hanover Drive being inspected was highlighted in light blue on the screen.

Photograph 29. CCTV Crew – View of the "Point Repairs" list.

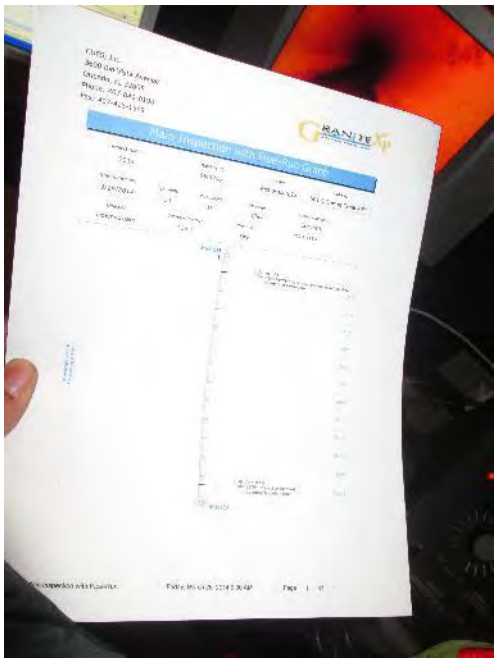

Photograph 30. CCTV Crew – View of a hardcopy report generated by the Granite XP software.

Photograph 31. CCTV Crew – View of a fall protection manhole cover used by operators while televising sewer lines. The manhole was located on a sidewalk in a residential area.

Photograph 32. Jet Truck Crew – View of one of the City's three jet trucks.

Photograph 33. Jet Truck Crew – View of a fall protection manhole cover used by operators while jet cleaning. The manhole was positioned on the edge of a sidewalk ramp.

Photograph 34. Jet Truck Crew – View of the jet hose.

Photograph 35. Jet Truck Crew – View of the jet truck's control panel.

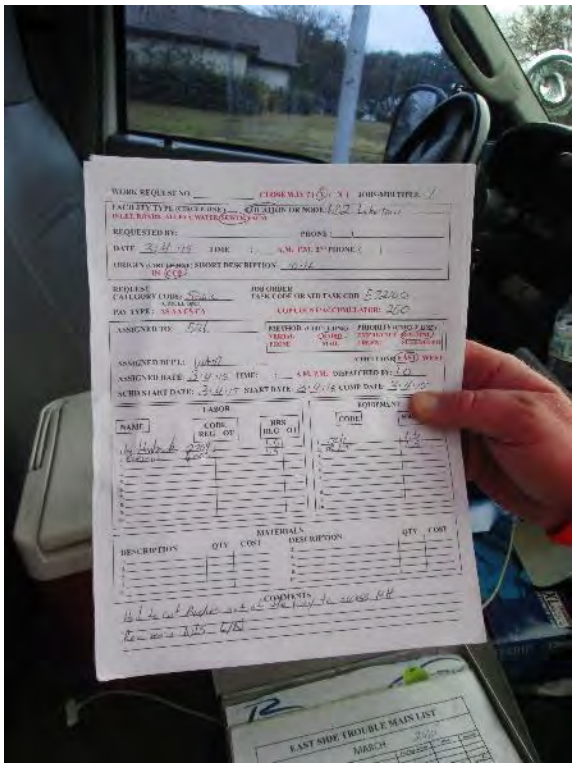

Photograph 36. Jet Truck Crew – View of an example work ticket filled out by the jet truck crew.

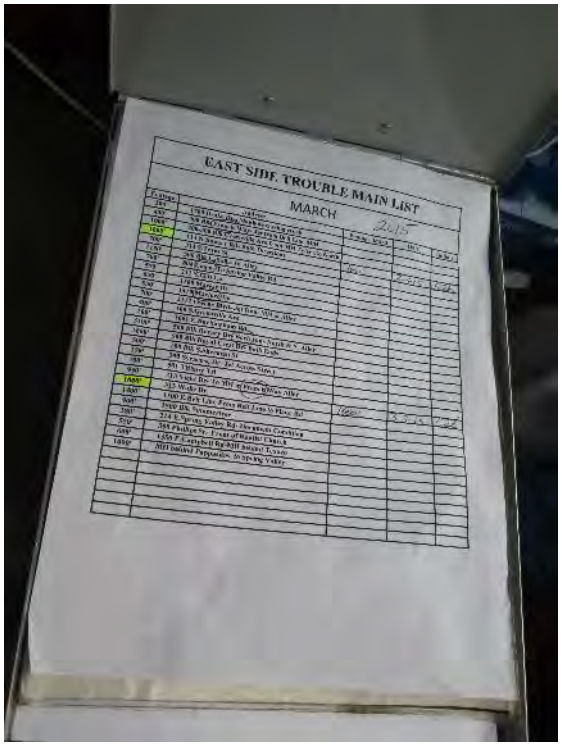

Photograph 37. Jet Truck Crew – View of the City's "Trouble Main List."

Photograph 38. Clear Creek Lift Station – View of the station's entrance sign.

Photograph 39. Clear Creek Lift Station – View of the station's wet well. The influent sewer and station's activation floats were at the wastewater level.

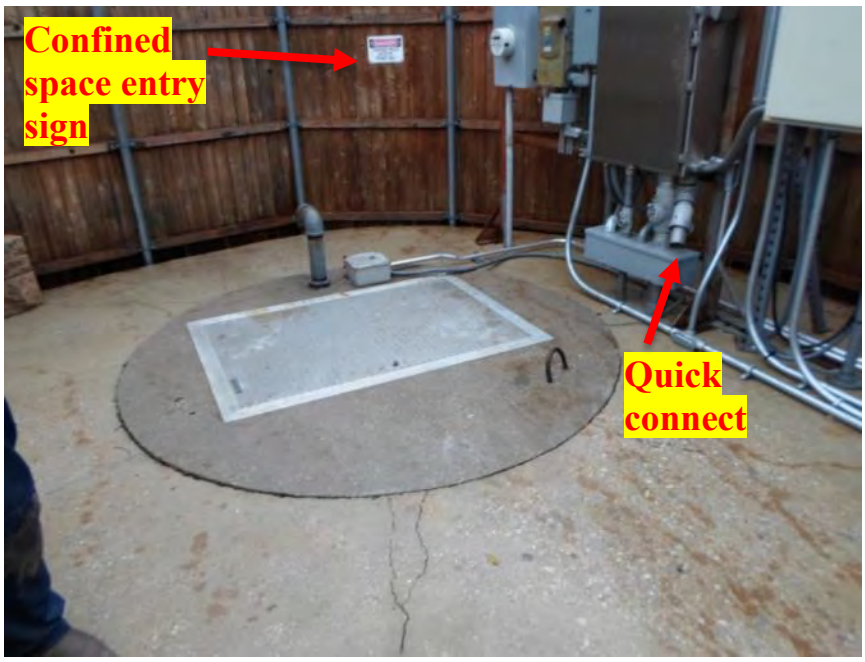

Photograph 40. Clear Creek Lift Station – View of the station's quick connect socket for a portable backup generator and the confined space sign on the fence.

Photograph 41. Clear Creek Lift Station – View of the station's quick connect socket.

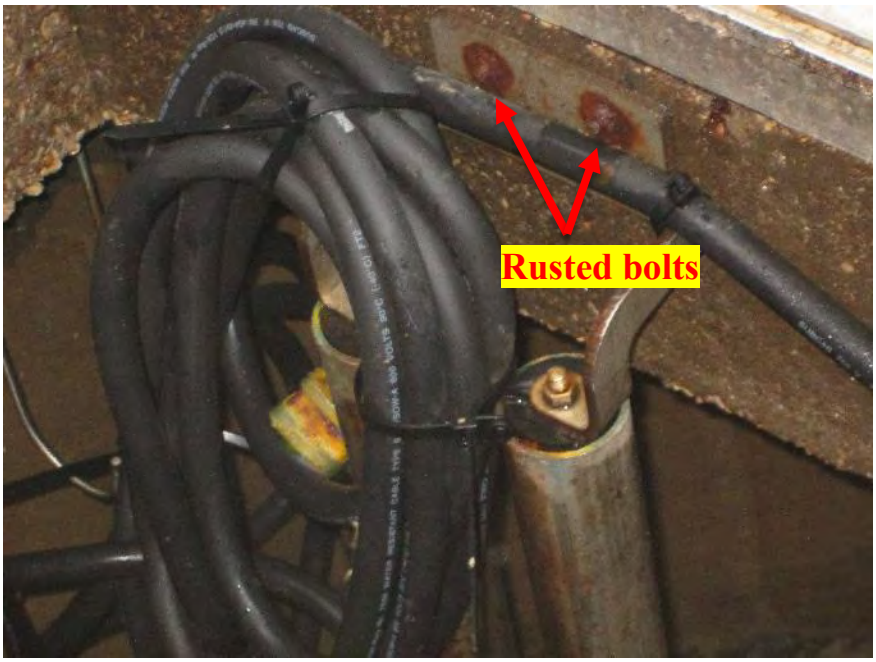

Photograph 42. Clear Creek Lift Station – View of the rusted bolts supporting the pump guide rails at the wet well's access hatch.

Photograph 43. Lookout Lift Station – View of the station's entrance sign.

Photograph 44. Lookout Lift Station – View of the station's onsite backup generator.

Photograph 45. Lookout Lift Station – View of the station's audio and visual alarms.

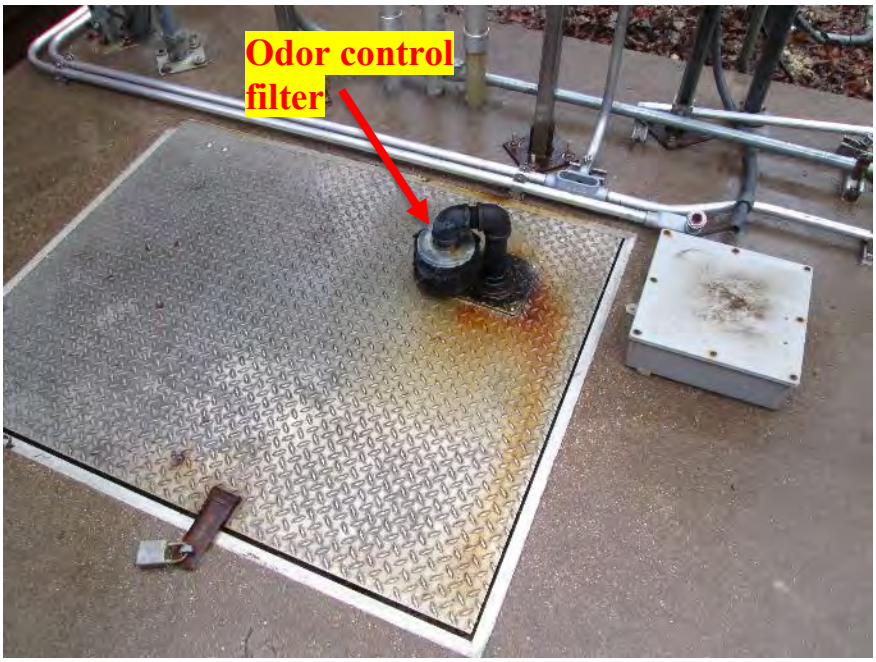

Photograph 46. Lookout Lift Station – View of the small odor control filter installed on the wet well's access hatch.

Photograph 47. Lookout Lift Station – View of the station's wet well.

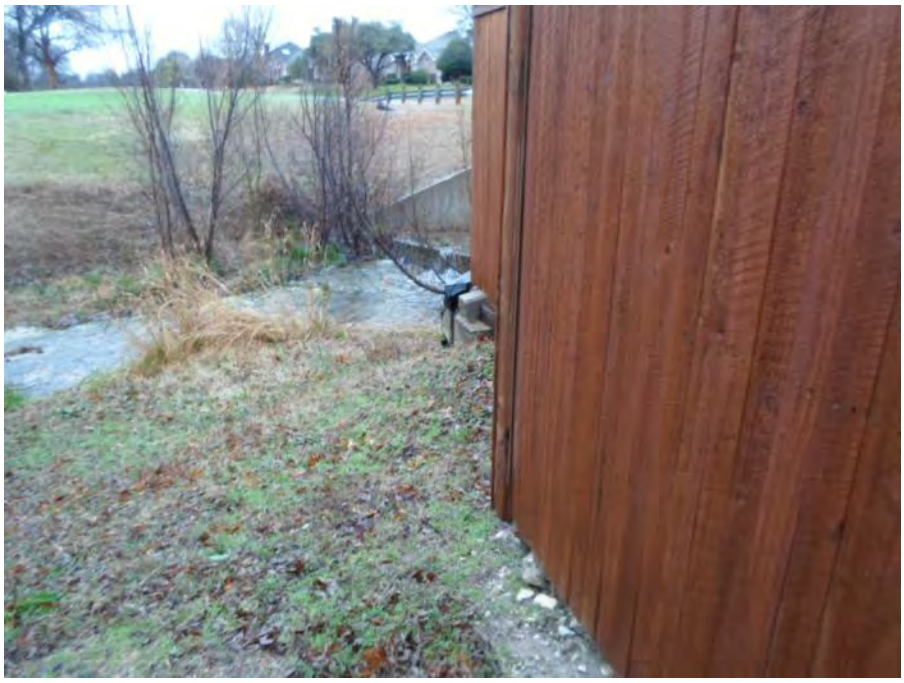

Photograph 48. Lookout Lift Station – The station was located within 20 feet of a small stream.