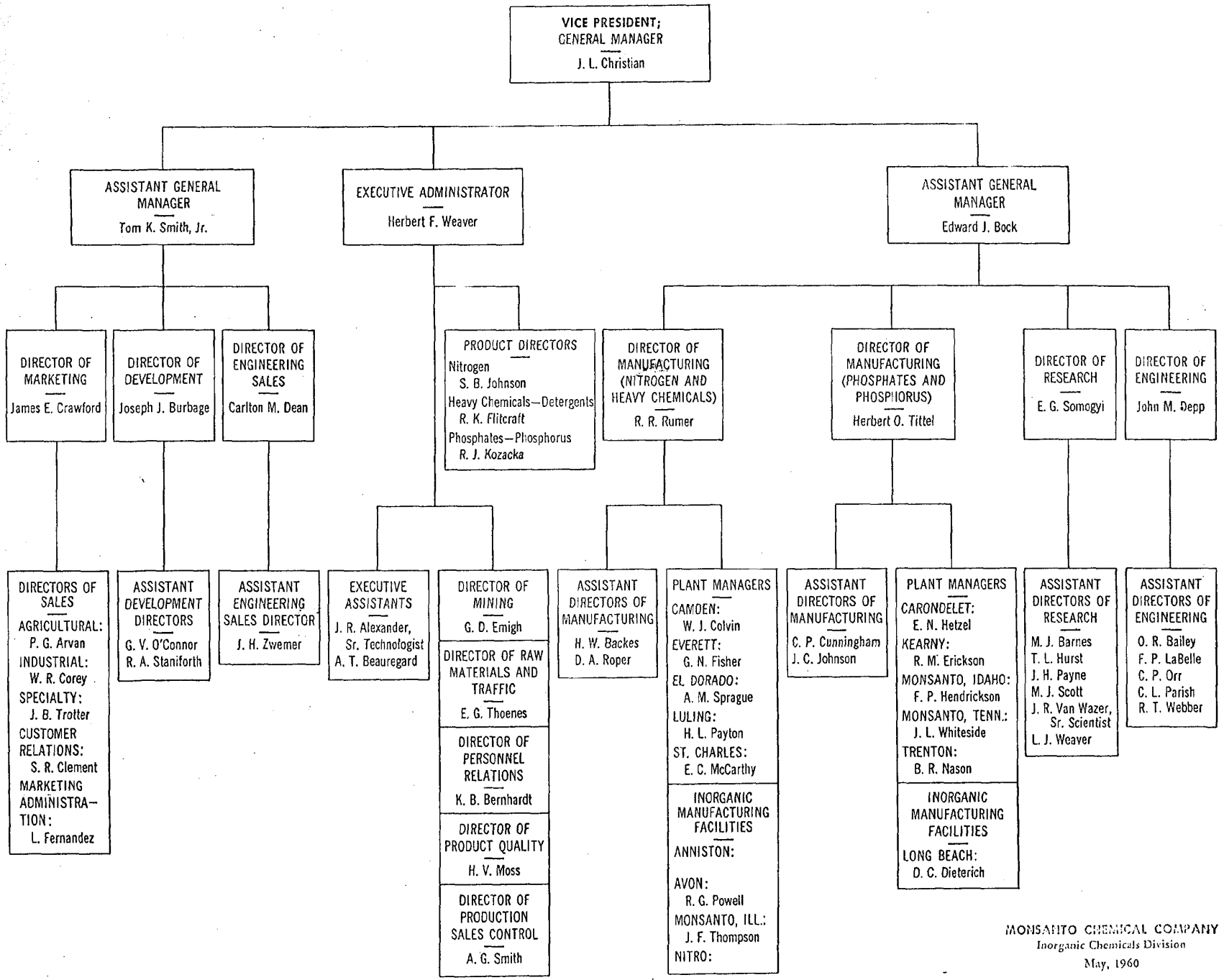

MONSANTO CHEMICAL COMPANY
Inorganic Chemicals Division
May, 1960

TOWOLDMON008618