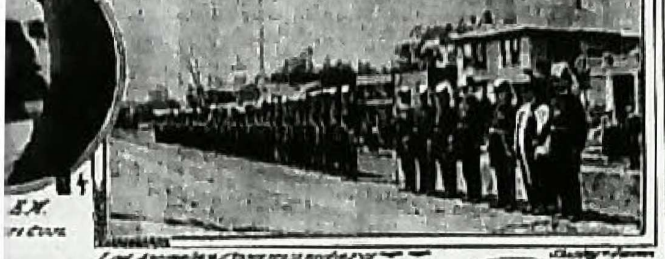

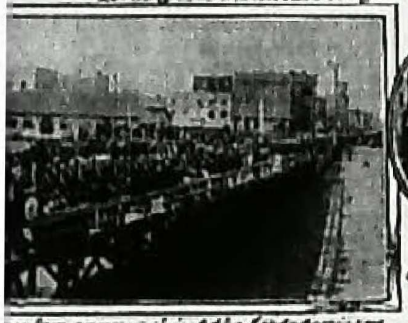

Commander Hunter, N. D. Stephens

Templar approaching the Auditorium

t Long Beach, the master of ceremonies and the minister who delivered the Templar Elis- ter sermon.

ther, typical of the of the widowed the crucifixion and of the Christ on

ambulance arrived at and were received ambulance and at point on West parade started at and Pine, swing- , counterclockwise ist in Cedar, coun- and thence south the line of march, of a crowd. There- ft full uniform in twenty-six phoenix. ardson William D. Fletcher to the Long , was master of charge of the pa- that Knights Com- ch.

ANDMIRED.

presented an inspir- ing into Pine from headed for the pier. gation Commandery Commander F. H. Pars- in the; next states Commanderies were met. Then Bal- No. 18, Redondo F. Loria, City Ser- Gardena, No. 21, Kni- Harvey Redondo, and Long Beach, the feat in com- Commander A. C. Knights in line, the Auditorium had the Knights, but the red hall filled were unable to gain thronged along the the commandery in the audience of it somewhat within only demonstrations of Elks across the

ed with a respon- the pavilion and the ed by an anthem, by a mixed double of Miss Knight, and Barkman and Ebersmith, Peace and

OF SONG.

Bible service of the of Inverness by solo- lette and by the Mr "Onward, Christian the entire audience of

son and upon his refusal to divulge his address was made to force to the police station and deposit $25 bail with the desk sergeant. At the station "Reubens man" gave the name of P. T. Bonham.

Bonham was accompanied by a party of three men, and, according to the officers was driving in a reckless manner. After being ordered to the station he proceeded in the slowest possible manner to comply with the order.

W. H. Holliday, starting at the Angelus Hotel, and author of the Merchants' Bank and Trust Company, was arrested while driving along Pacific avenue. Holliday has been arrested before.

Thomas Hughes of the Hughes Manufacturing Company fell under the magic eye of the officers while running at a pace said to be in excess of the ordinance. A. H. O'Brien, No. 2429 Hedding street, was arrested on Washington street. Sam Tiles, a chauffeur, will appear in court today for the second time to answer to the charge of speeding.

All of the drivers arrested were allowed to go on their own recognizance with the exception of Bonham.

CAR INJURES LUMBER KING.

WOMAN IS ALSO HURT IN SAME AUTO ACCIDENT.

Collision at Eighth Street Results Seriously for Millionaire C. A. Hooper—Coroner Absolves Car Company of Responsibility for the Death of Little Girl.

C. A. Hooper, millionaire lumberman, and Mrs. Franklin L. Morgan, wife of the manager of the Southern California Lumber Company, were painfully injured by a street car reaching into the automobile which Mr. Hooper was driving at 5:10 o'clock yesterday afternoon. Mr. Hooper is president of the Blue Lumber Company and also of the Southern California Lumber Company, but makes his home in Alameda, with San Francisco as his business headquarters.

He had been in the southern part of the State several days on business and was spending yesterday with the Morgans. In the afternoon they decided

first at No. 631 East Sixth street and in a subsession for the American Mirror Company.

When he stepped into the street, car No. 102 bound west, rushed upon him. McGrath dodged this car and found himself directly in front of car No. 22, of the San Pedro-street line, bound east. As the two cars were just passing each other and appeared too close together to stand between them Mr. Grath got rattled and tried to pass in front of the San Pedro-street car and was knocked down.

He was removed to the Receiving Hospital where the police surgeons up- ended upon him. They believe he will recover, though the injury is of such a nature that he may suffer from the effects of it for years. The car which hit him was being driven at a low rate of speed and no blame is attached to the driver as an investigation shows they could not have prevented the accident.

THE USUAL VERDICT.

BABY'S DEATH ACCIDENTAL.

The Coroner's jury returned a verdict of accidental death at the inquest yesterday afternoon over the remains of little Mary Dawkins. Mary, aged two years, had been left out to play in the yard by her mother and, in kicking into the street, had to be ground to death by a Michigan car.

At the time of the accident the people of the district became so excited at the sight of the blood on the car that there was talk of lynching, but yesterday at the inquest those who had talked most rabidly did not identify even though they attended.

With the exception, however, the jury decided that there was no one to blame. At the point where the accident happened the motorman of a southbound car has an unobstructed view of the rails for ten blocks and yet the girl darted down upon the rails with such speed that it could not be stopped in its own length. Many witnesses censured the motorman for his actions after the baby was hit, stating that even then the child could have been saved, but the jury took no note of this.

ENTERED INTO REST.

Loving Friends Follow All That Is Mortal of Miss Sarah Heath to the Grave.

There was a sweet and tender service in the parlors of the First Congregational Church yesterday afternoon over the remains of the late Miss Sarah Alice Heath, a young lady who came

UNTIL CURED.

We Cure Catarrh, Deafness, Ear Noises, Asthma, Throat, Lung and Blood Diseases.

If you are a sufferer from catarrh, deafness, ear noises, asthma, bronchitis, etc., cut out this advertisement and bring it to our office. If after careful examination of your condition we find your case to be a curable one, we will give you free treatment till cured. Our offices are daily crowded with patients taking advantage of this offer, while the repeated testimonials of your friends and neighbors shows its true value.

CATARRH AND STOMACH TROUBLE CURED.

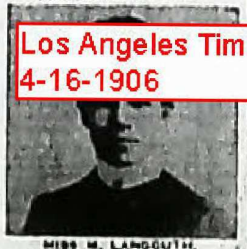

MISS M. LANGGUTH,
638 Wall Street.

Miss Langguth says: "I had been troubled with catarrh of the nose, throat and stomach for a long time. My nose was stopped up all the time, and the constant dropping of mucous into my throat and stomach kept me awake nights, my food did not digest well and I was sick and nauseated all the time. I had almost given up hope when I first went to Los Angeles for altitude, as I had tried so many doctors, but a month's treatment from these doctors has cured me, and I am feeling fine. I live at 638 Wall street, Los Angeles."

NASAL CATARRH CURED.

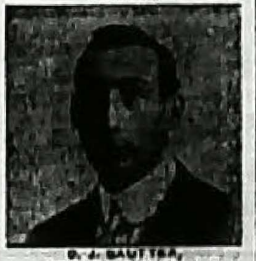

O. de BAUTTER,
438 East Third Street.

"I was completely cured of catarrh by the specialist of the Los Angeles Institute," says Mr. Oscar Bautter, a well-known carpenter living at 438 E. Third street.

CALL TODAY.

KNOWS FROM PERSONAL EXPERIENCE.

W. H. WRIGHT,
812A So. Main Street.

"I speak from personal experience that every promise made is kept by these doctors," says Mr. W. H. Wright. "I had been suffering with an obscured ear, which caused me a great deal of pain, and was affecting my hearing. These specialists promptly relieved the pain and cured the ear, and I can honestly recommend them to anyone in need of skilled physicians. I live at 812A South Main St. PW. H. WRIGHT."

WE CAN CURE YOU.

SPECIAL NOTICE.

We have no connection with any other office in Los Angeles.

CATARRHAL DEAFNESS CURED.

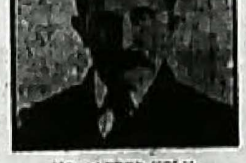

MR. ALFRED HOLM,
520 West Twelfth Street, City,

says: "I was so deaf my family had to shout to me when I first went to these doctors. Now I can hear a watch tick 12 inches from my ear."

READ CAREFULLY.

We have no branch office and no connection with any other office in Los Angeles. To accommodate those unable to call during the day, we will be open evenings till 8 p.m. Bring this ad. with you.

Office Hours: 9 to 12 A.M., 1 to 5 p.m. Evenings, 6 to 8. Sundays, 10 a.m. to 12 m.

THE LOS ANGELES MEDICAL INSTITUTE
402 HERICK BLDG.
417 So. Broadway, Los Angeles, Cal.

TWO GARDENS OF EDEN

GREATER
LOS ANGELES
TRAG

Late in this beautiful attractive place are all ABOV to use good reason why they continue to go up after w ing prices are BELOW the market and ABOVE grad HIGH GRADE—LOW PRICES.

Our opening prices are always bra—wholesale prices. You get your money's worth and they come wh at wholesale prices.

Come now. Hoover Ave., car to Main and Sixty-f branch office at Main and Sixty-fourth streets. Also co of car at The McCarthy, in our own building, 203 N. Br Home 6737. Broadway 3302. South 8129.

Just PAIN

Your house with

THE SHERWIN-WILLIAMS

And you'll give it the best possible

S. W. P., when rightly used on a p does not powder, flake off or crack. a tough, durable film that holds its g well, and wears for the longest. There's no other paint made satisfies so well. There's other paint sold that is so economical.

THE SHERWIN-WILLIAMS PAINT STORE, 150 So

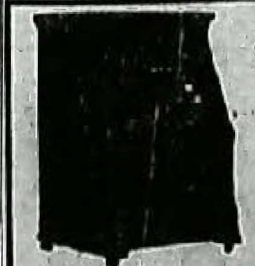

Have You S

Retrige

Over 80 Style tion, In

The Euro

The B

James W

101 North

Los Ang

THE POWELL SANATORIUM LIMITED