"COMPANY PRIVATE"

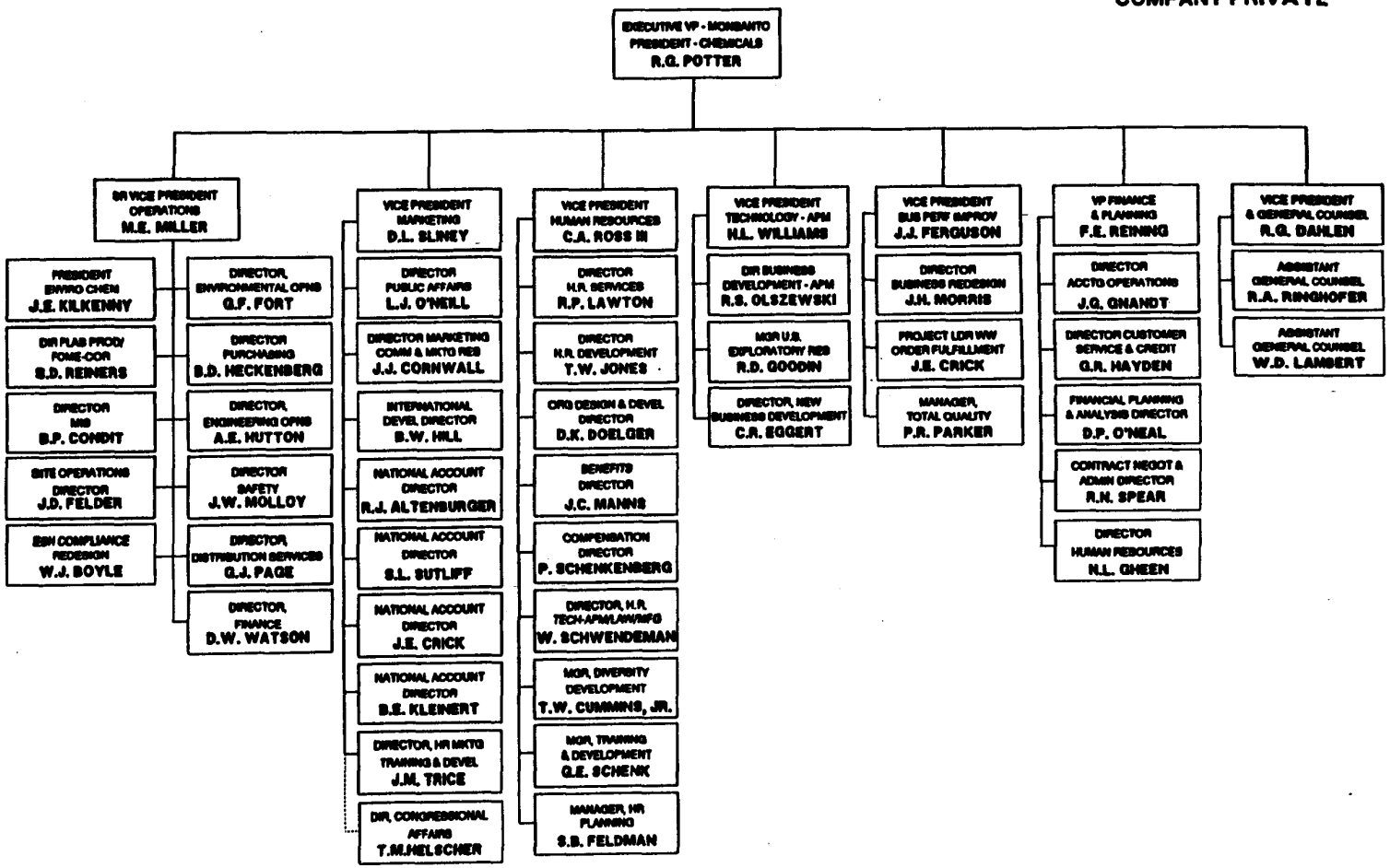


**THE CHEMICAL GROUP**
**STAFF UNITS**
**JULY 1, 1993**

6.2

TOWOLDMON0009509