Confidential Price List

Street Railway Dept.

For use of Salesmen only.



THE SHERWIN-WILLIAMS CO.

LARGEST PAINT AND VARNISH MAKERS IN THE WORLD

FACTORIES. CLEVELAND, CHICAGO, NEWARK, COCHRANE, LONDON, ETC.

SALES OFFICES AND WAREHOUSES IN PRINCIPAL CITIES.

B35d U.S. East J7 342

0007-SWP-042720

N23104

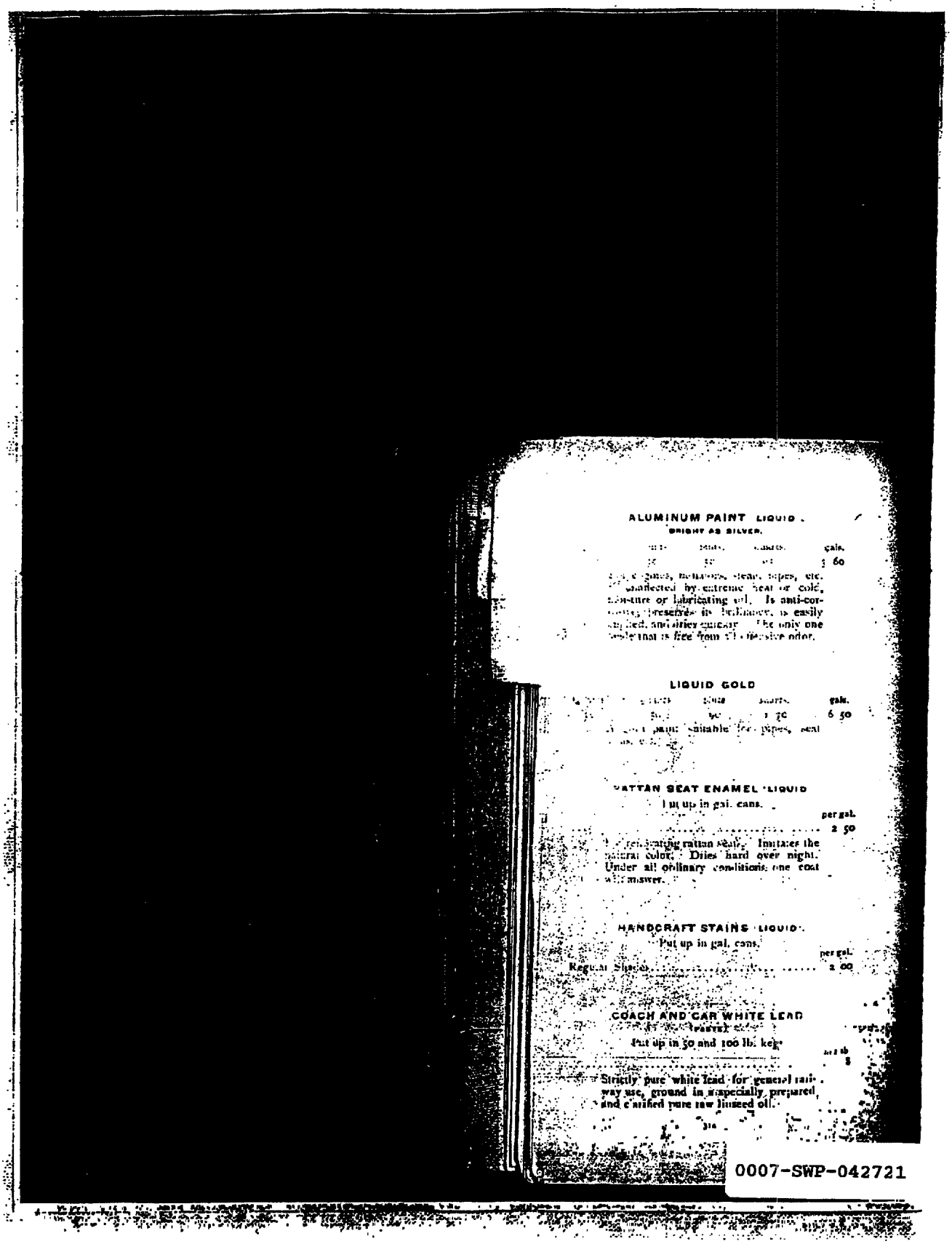

ALUMINUM PAINT LIQUID.

BRIGHT AS SILVER.

[illegible]	[illegible]	[illegible]	gals.
[illegible]	[illegible]	[illegible]	3 60

[illegible] engines, [illegible], steam pipes, etc. [illegible] unaffected by extreme heat or cold, [illegible] or lubricating oil. Is anti-cor[illegible], preserves its brilliancy, is easily [illegible], and dries quickly. The only one [illegible] that is free from [illegible] offensive odor.

LIQUID GOLD

[illegible]	[illegible]	[illegible]	gals.
[illegible]	[illegible]	1 70	6 50

[illegible] paint suitable for pipes, seat [illegible]

RATTAN SEAT ENAMEL LIQUID

Put up in gal. cans.

	per gal.
[illegible]	2 50

[illegible] rattan seats. Imitates the natural color. Dries hard over night. Under all ordinary conditions one coat will answer.

HANDCRAFT STAINS LIQUID.

Put up in gal. cans.

	per gal.
Regular Shades	2 00

COACH AND CAR WHITE LEAD

(PASTE)

Put up in 50 and 100 lb. kegs

	per lb
[illegible]	8

Strictly pure white lead for general railway use, ground in a specially prepared and clarified pure raw linseed oil.

0007-SWP-042721

0007-SWP-00012607[illegible]