MONSANTO INDUSTRIAL CHEMICALS COMPANY
ORGANIZATION CHARTS
OCTOBER 1, 1974

	Page
COMPANY ORGANIZATION	
Managing Director and Staff	1
SPECIALTY AND PROCESS CHEMICALS DIVISION	
General Manager and Staff	2
SPECIAL CHEMICAL SYSTEMS	
Staff	3
Detailed	4
Camden	5
SPECIALTY PRODUCTS	
Staff	6
Detailed	7
PROCESS CHEMICALS	
Staff	8
Detailed	9
FOOD AND FINE CHEMICALS	
Staff	10
Detailed	11
Seattle	12

0485733

TOWOLDMON0010386

Page

FLAVOR/ESSENCE

Staff 13

MANUFACTURING

Staff 14
Avon 15
Everett 16
Krummrich 17
Queeny 18

ADMINISTRATION 19

PLASTICIZERS DIVISION

General Manager and Staff 20

Commercial Development 21

Marketing 22

Research and Development 23

Delaware River 24

RUBBER CHEMICALS DIVISION

General Manager and Staff 25
Detailed

Operations 27
Nitro 28

DETERGENTS AND PHOSPHATES DIVISION

General Manager and Staff 29
Detailed 30

0485734

TOWOLDMON0010387

	Page
Commercial Development	31
Marketing	32
Manufacturing	
Staff	33
Production	34
Augusta	35
Carondelet	36
Columbia	37
Kearny	38
Long Beach	39
Soda Springs	40
Trenton	41
Research and Development	42
Planning and Control	43
ADMINISTRATION	
Director and Staff	44
Detailed	
Advertising & Sales Promotion	45
Law	45
Marketing Services	45
Public Relations	45
Utilities & Environmental Protection	45
Engineering	46
Patent	47

TOWOLDMON0010388

Page

ACCOUNTING

Controller and Staff 48
Detailed 49
Accounting Operations Detailed 50

PERSONNEL

Director and Staff 51
Detailed 52

TECHNOLOGY PLANNING & EVALUATION

Director and Staff 53
Detailed 54

TOWOLDMON0010389

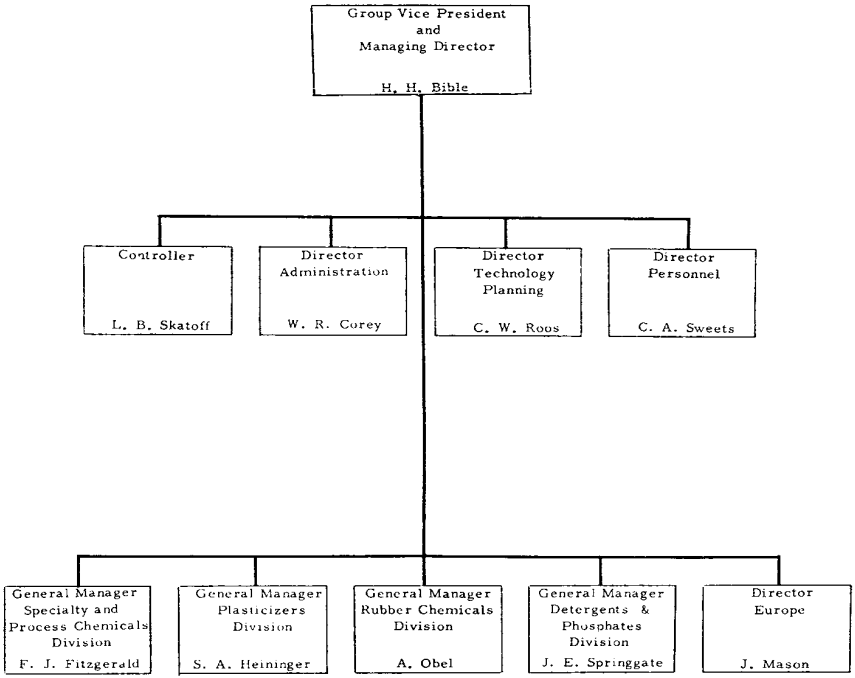

MONSANTO INDUSTRIAL CHEMICALS COMPANY
October 1, 1974

0485737

TOWOLDMON0010390

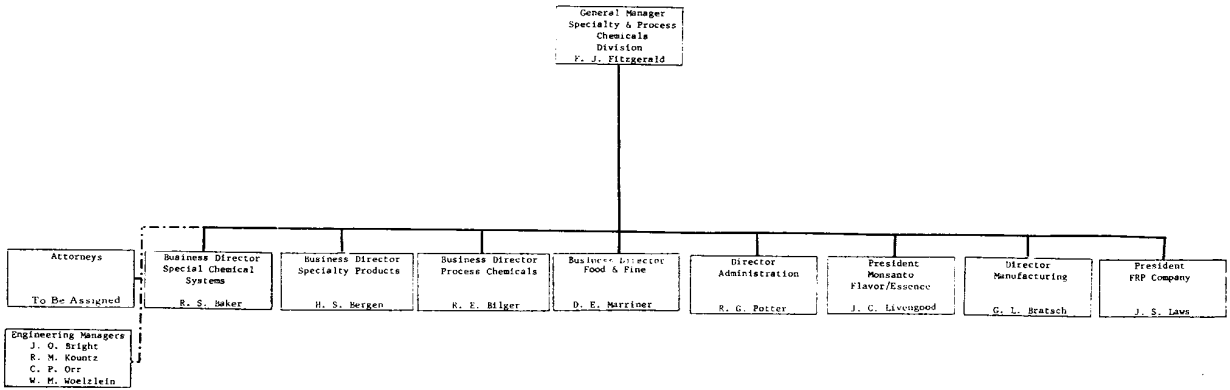

0485738

TOWOLDMON0010391

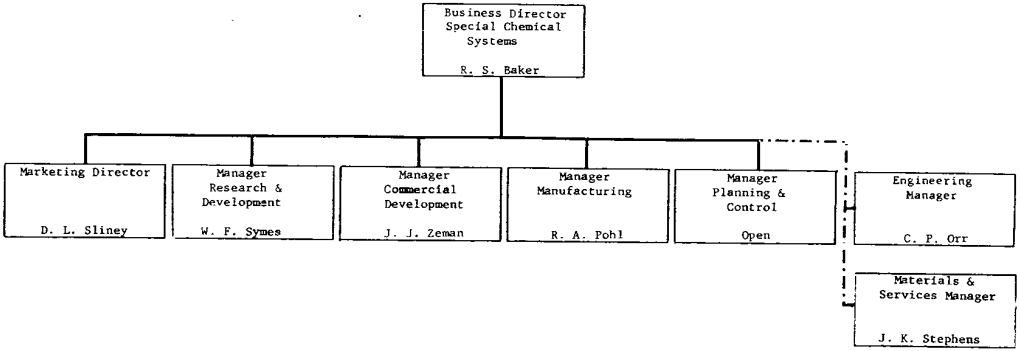

0485739

TOWOLDMON0010392

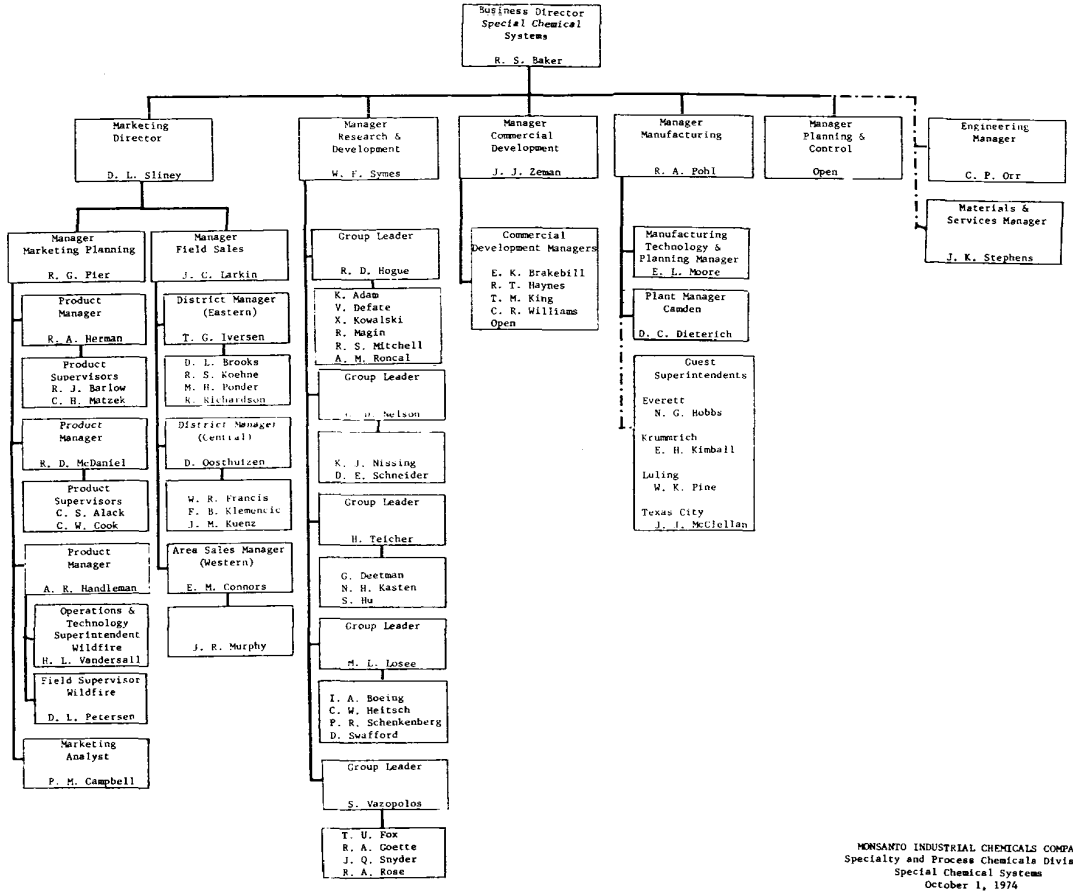

MONSANTO INDUSTRIAL CHEMICALS COMPANY
Specialty and Process Chemicals Division
Special Chemical Systems
October 1, 1974

0485740

TOWOLDMON0010393

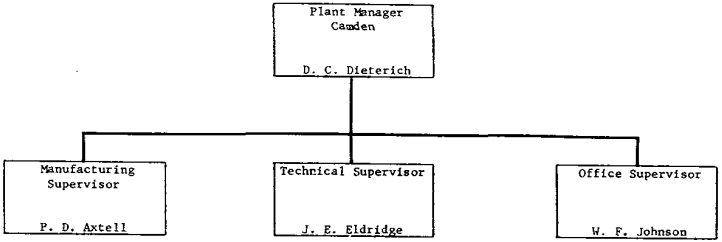

0485741

TOWOLDMON0010394

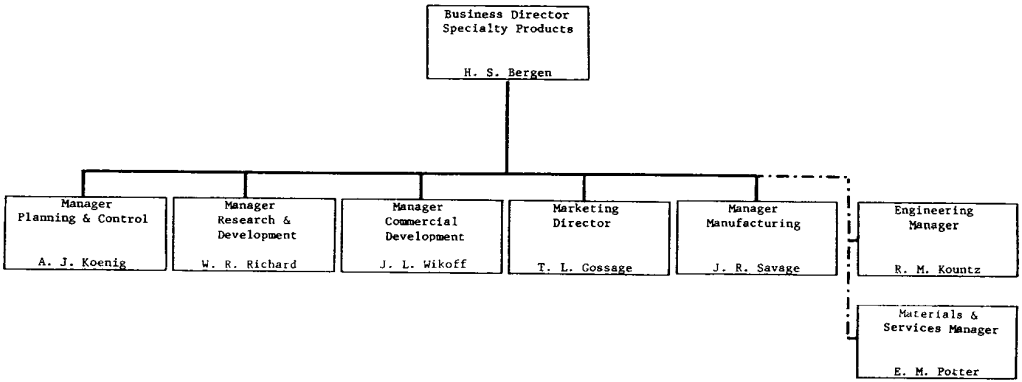

0485742

TOWOLDMON0010395

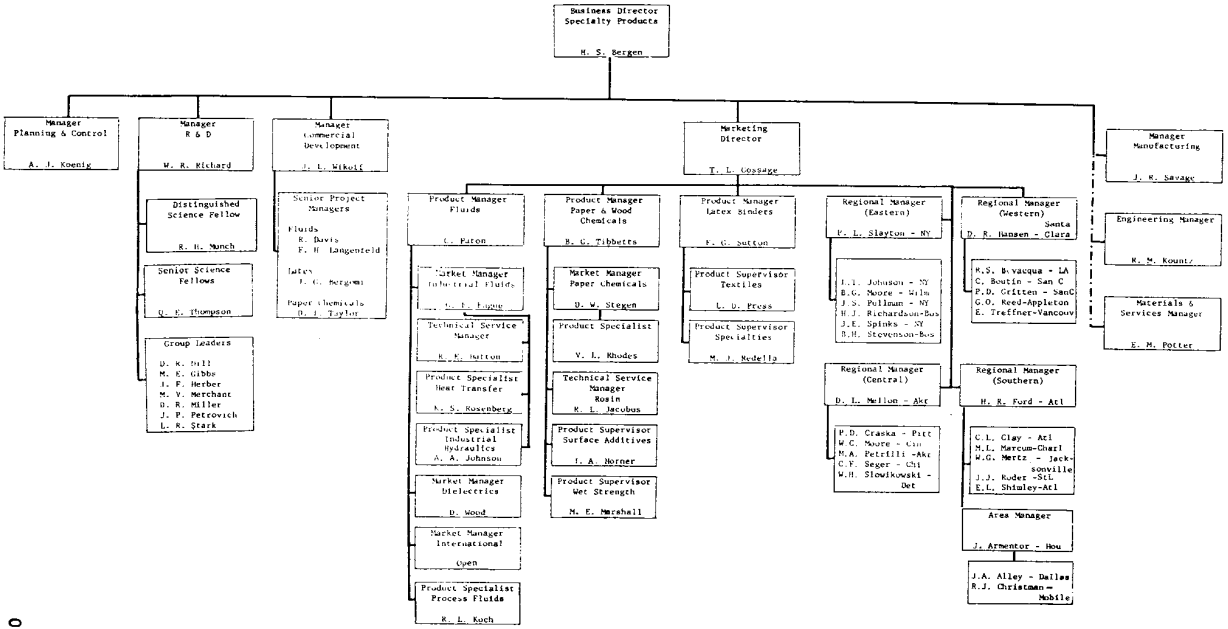

0485743

MONSANTO INDUSTRIAL CHEMICALS COMPANY
Specialty and Process Chemicals Division
Specialty Products
October 1, 1974

TOWOLDMON0010396

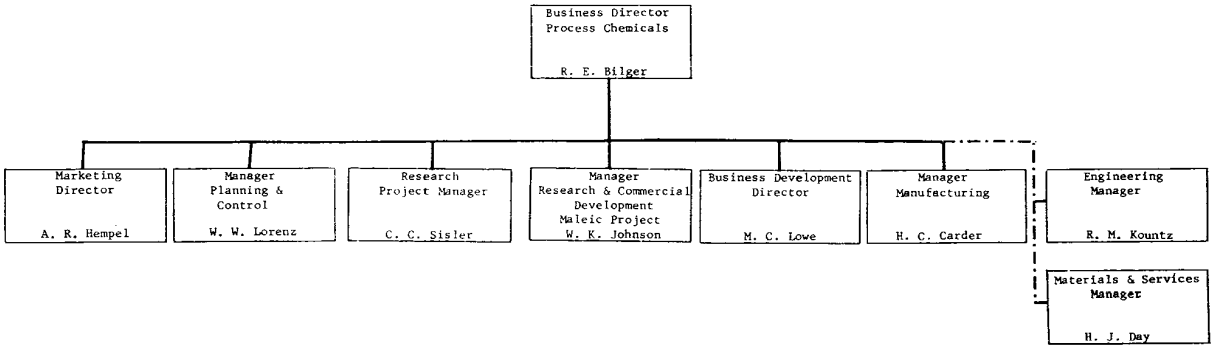

0485744

MONSANTO INDUSTRIAL CHEMICALS COMPANY
Specialty and Process Chemicals Division
Process Chemicals
October 1, 1974

TOWOLDMON0010397

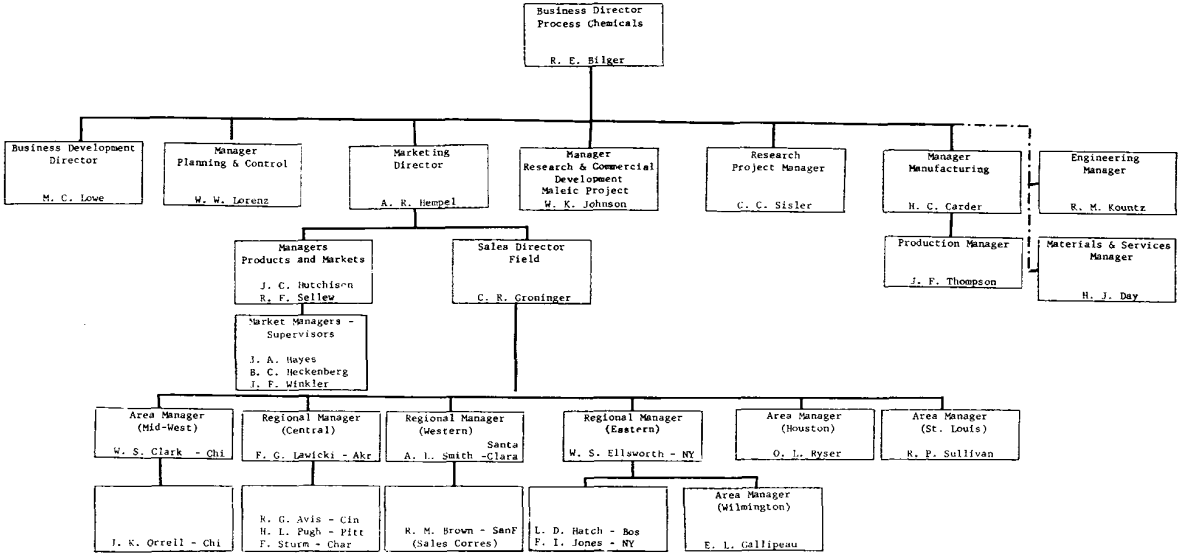

0495745

MONSANTO INDUSTRIAL CHEMICALS COMPANY
Specialty and Process Chemicals Division
Process Chemicals
October 1, 1974

TOWOLDMON0010398

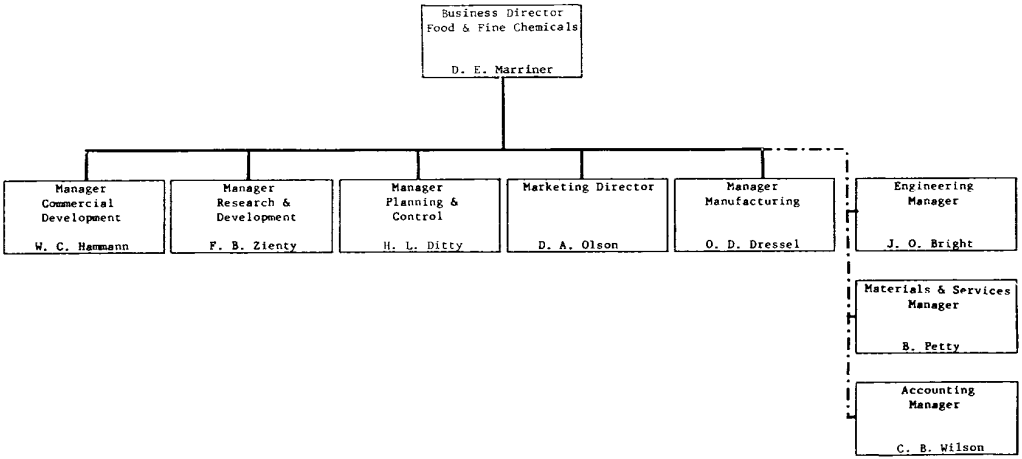

0485746

MONSANTO INDUSTRIAL CHEMICALS COMPANY
Specialty and Process Chemicals Division
Food and Fine Chemicals
October 1, 1974

TOWOLDMON0010399

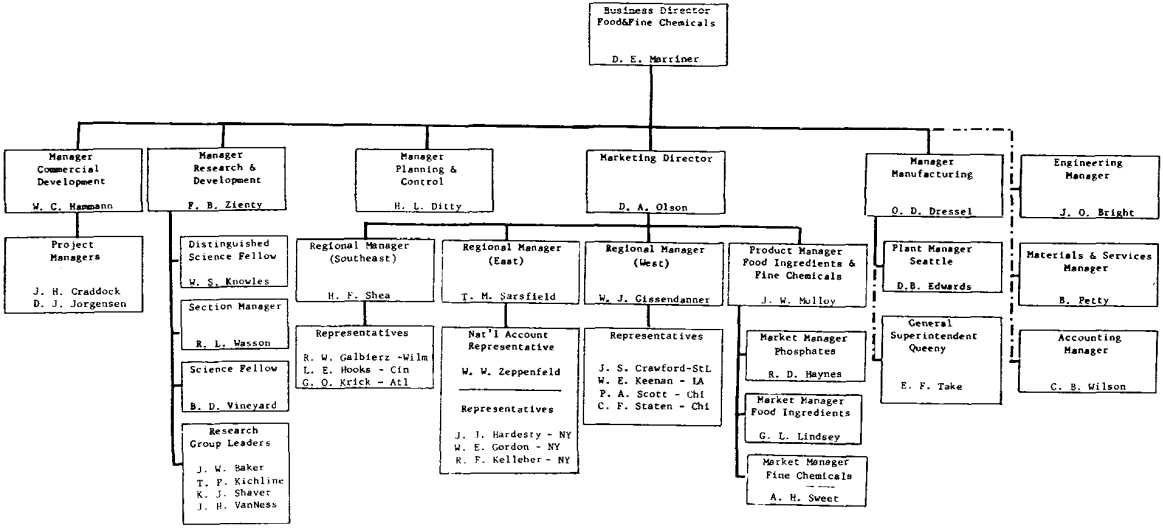

MONSANTO INDUSTRIAL CHEMICALS COMPANY
Specialty and Process Chemicals Division
Food and Fine Chemicals
October 1, 1974

048547

TOWOLDMON0010400

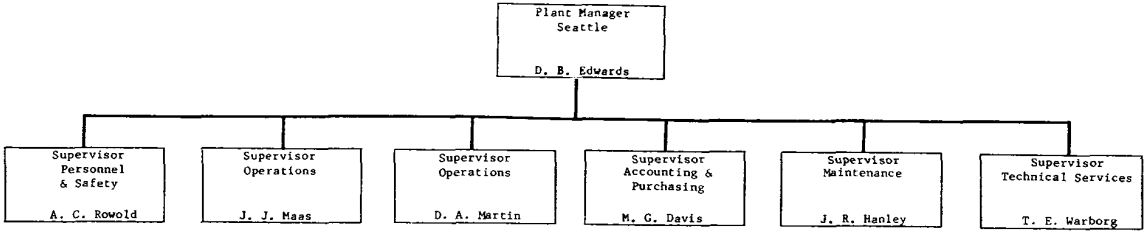

0485748

MONSANTO INDUSTRIAL CHEMICALS COMPANY
Specialty and Process Chemicals Division
Food and Fine Chemicals
Seattle, Washington Plant
October 1, 1974

TOWOLDMON0010401

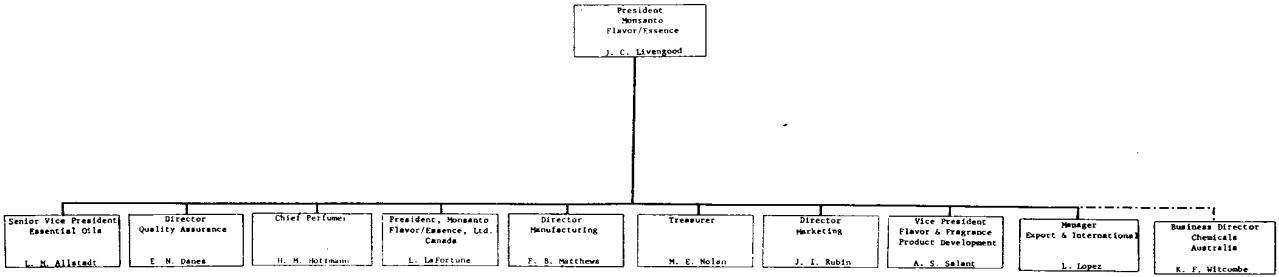

MONSANTO INDUSTRIAL CHEMICALS COMPANY
Specialty and Process Chemicals Division
Flavor/Essence
October 1, 1974

0485749

TOWOLDMON0010402

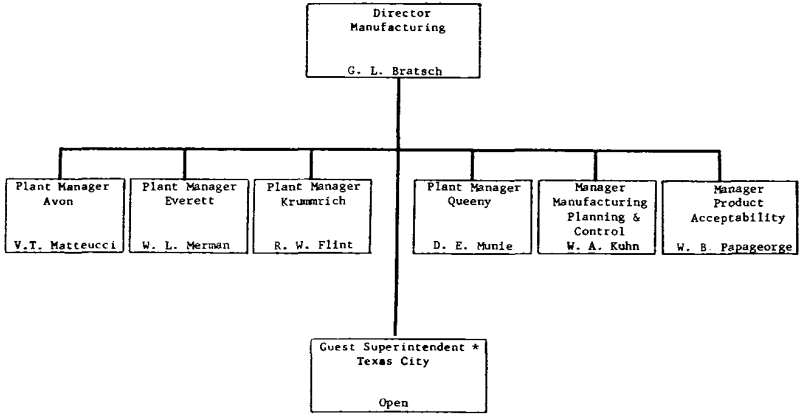

*Guest Operations - Superintendents report administratively to the local Plant Manager and functionally to the appropriate Manufacturing Manager. Manufacturing Managers report administratively to the appropriate Business Group Director.

0495750

TOWOLDMON0010403

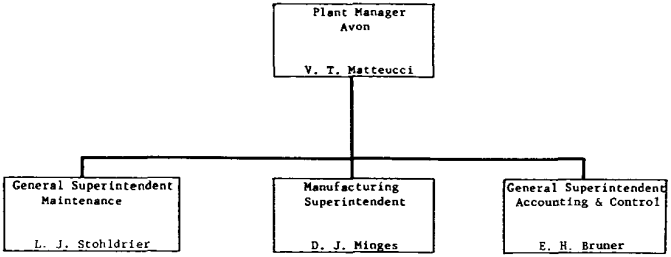

MONSANTO INDUSTRIAL CHEMICALS COMPANY
Specialty and Process Chemicals Division
Avon, California Plant
October 1, 1974

0485751

TOWOLDMON0010404

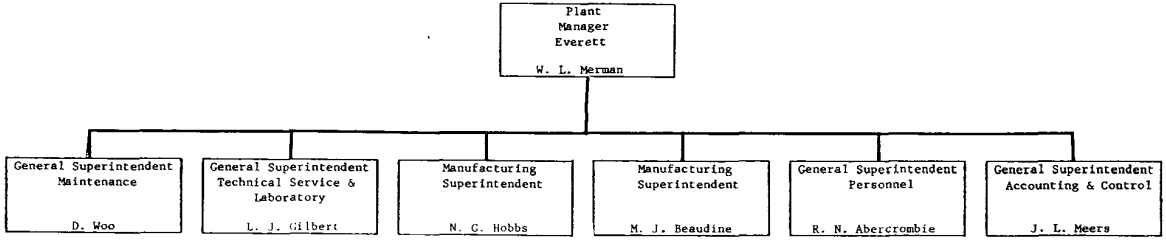

0485752

TOWOLDMON0010405

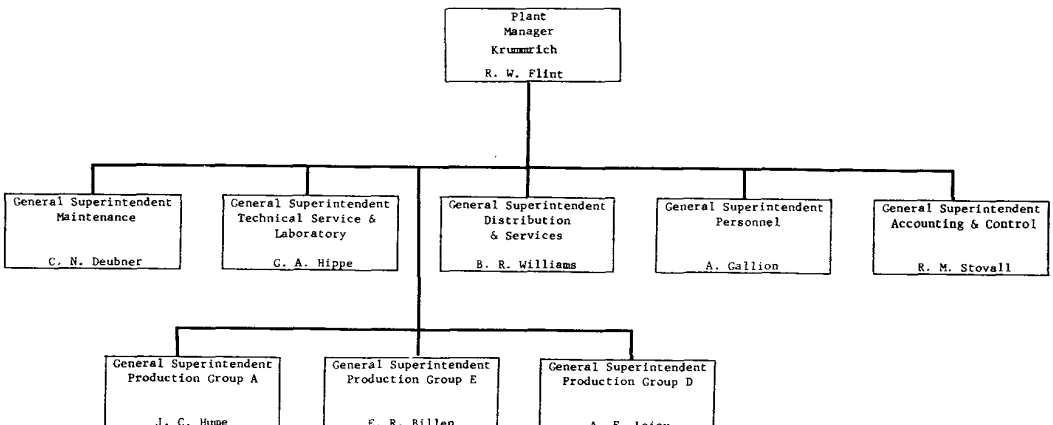

MONSANTO INDUSTRIAL CHEMICALS COMPANY
Specialty and Process Chemicals Division
W.G. Krummrich Plant, Sauget, Illinois
October 1, 1974

0485753

TOWOLDMON0010406

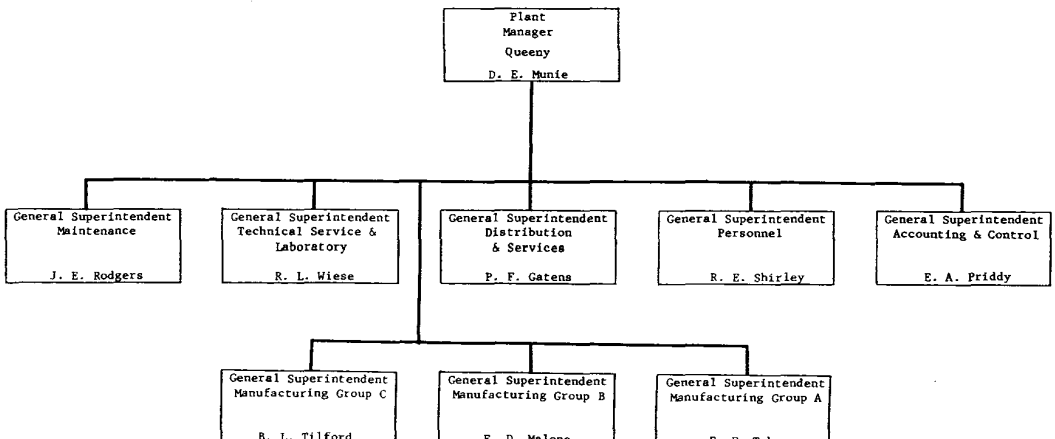

MONSANTO INDUSTRIAL CHEMICALS COMPANY
Specialty and Process Chemicals Division
J.F. Queeny Plant, St. Louis, Missouri
October 1, 1974

0485754

TOWOLDMON0010407

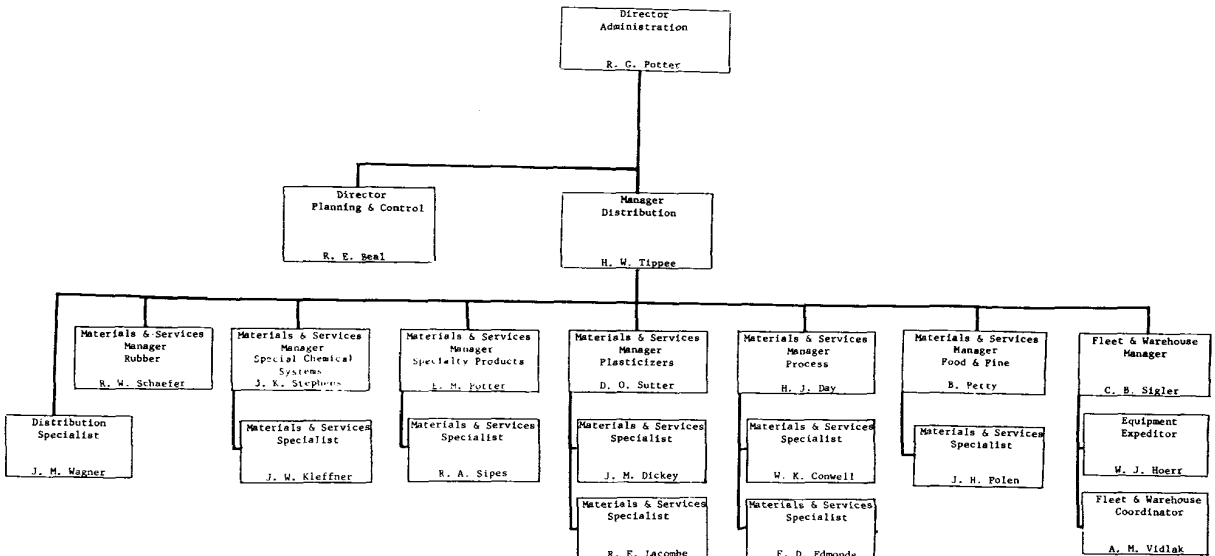

U485755

TOWOLDMON0010408

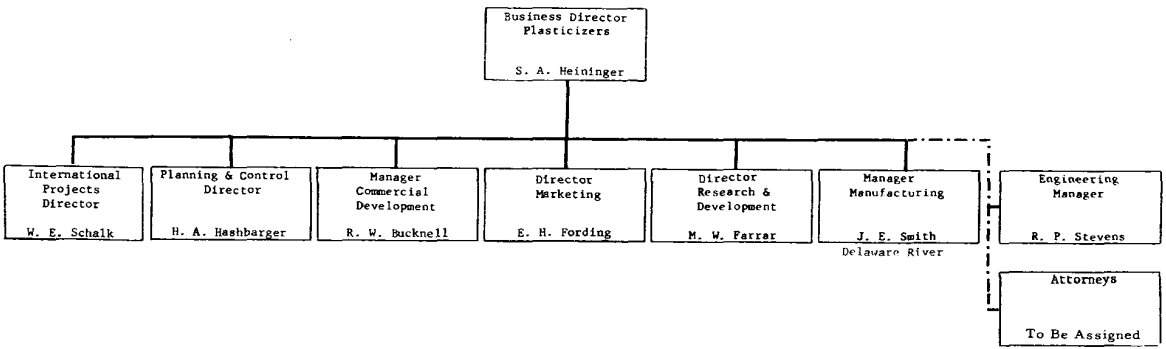

0485756

MONSANTO INDUSTRIAL CHEMICALS COMPANY
Plasticizers Division
October 1, 1974

TOWOLDMON0010409

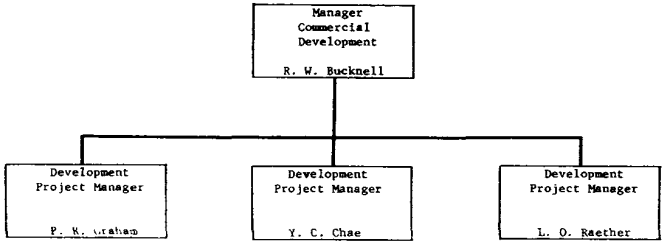

MONSANTO INDUSTRIAL CHEMICALS COMPANY
Plasticizers Division
Commercial Development
October 1, 1974

0485757

TOWOLDMON0010410

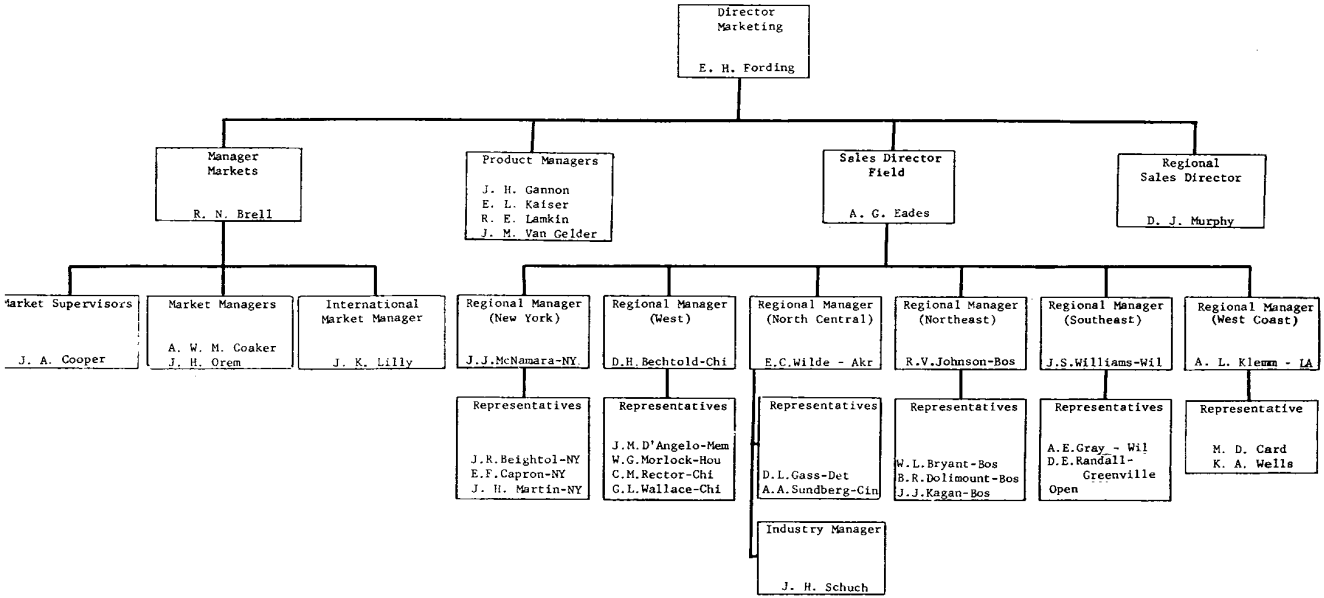

MONSANTO INDUSTRIAL CHEMICALS COMPANY
Plasticizers Division
Marketing
October 1, 1974

0485758

TOWOLDMON0010411

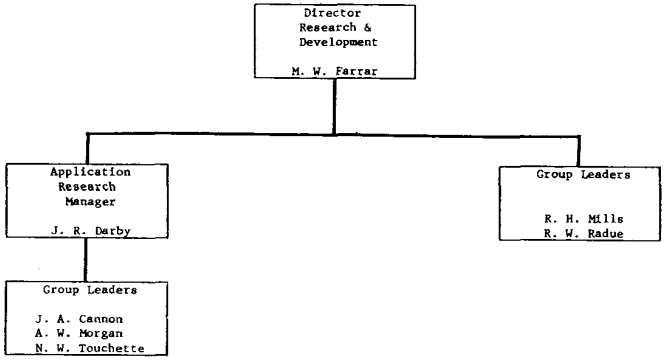

MONSANTO INDUSTRIAL CHEMICALS COMPANY
Plasticizers Division
Research and Development
October 1, 1974

049759

TOWOLDMON0010412

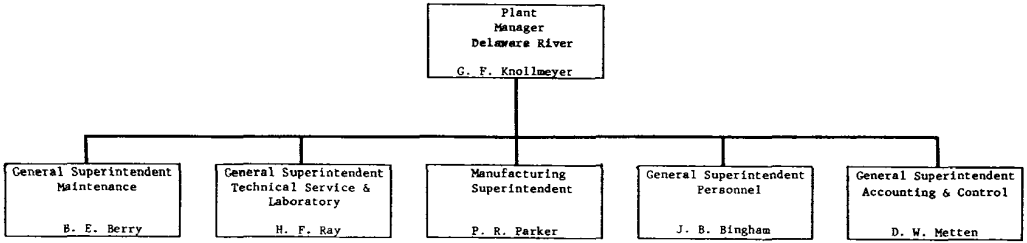

MONSANTO INDUSTRIAL CHEMICALS COMPANY
Plasticizers Division
Delaware River, New Jersey Plant
October 1, 1974

0485760

TOWOLDMON0010413

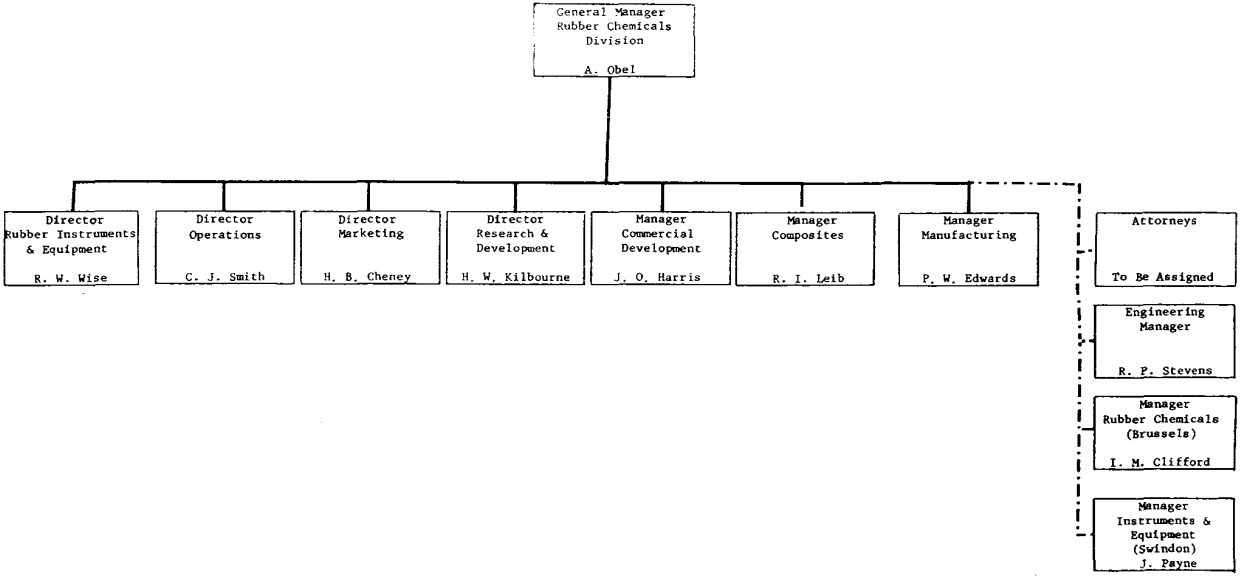

0485761

MONSANTO INDUSTRIAL CHEMICALS COMPANY
Rubber Chemicals Division
October 1, 1974

TOWOLDMON0010414

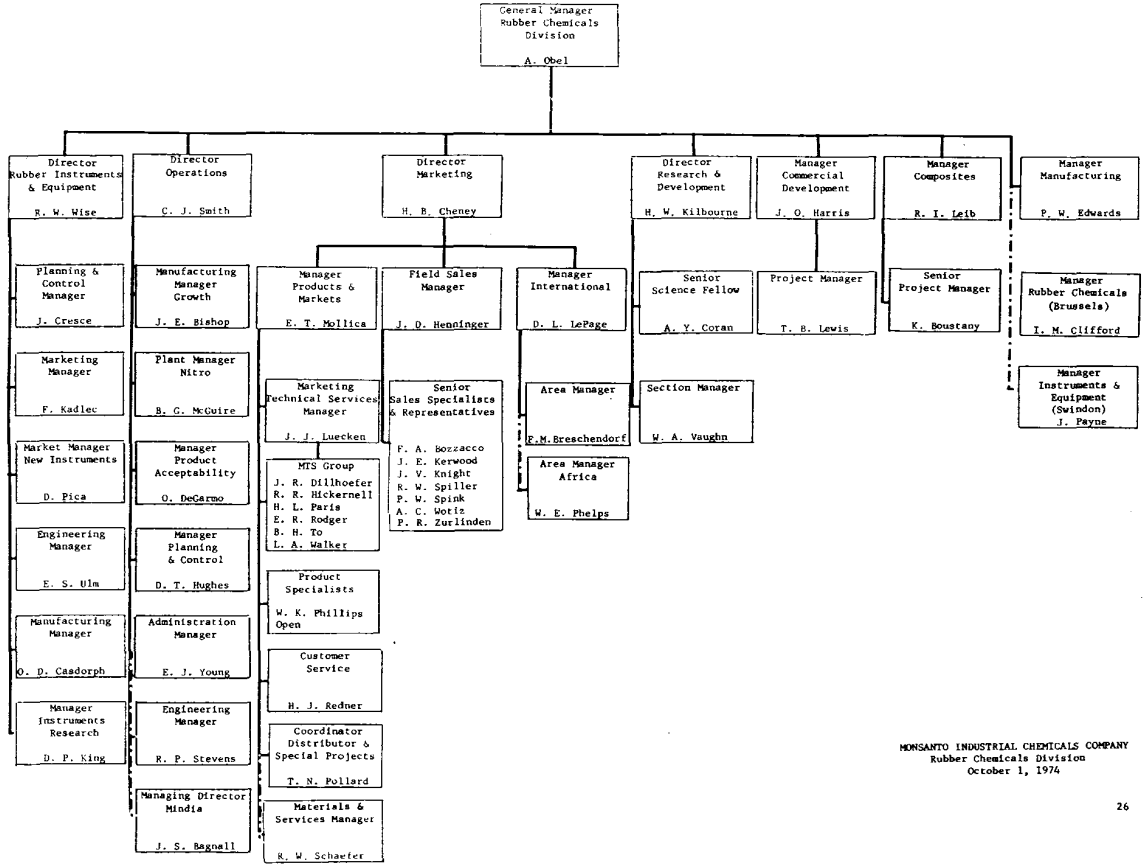

MONSANTO INDUSTRIAL CHEMICALS COMPANY
Rubber Chemicals Division
October 1, 1974

0485762

TOWOLDMON0010415

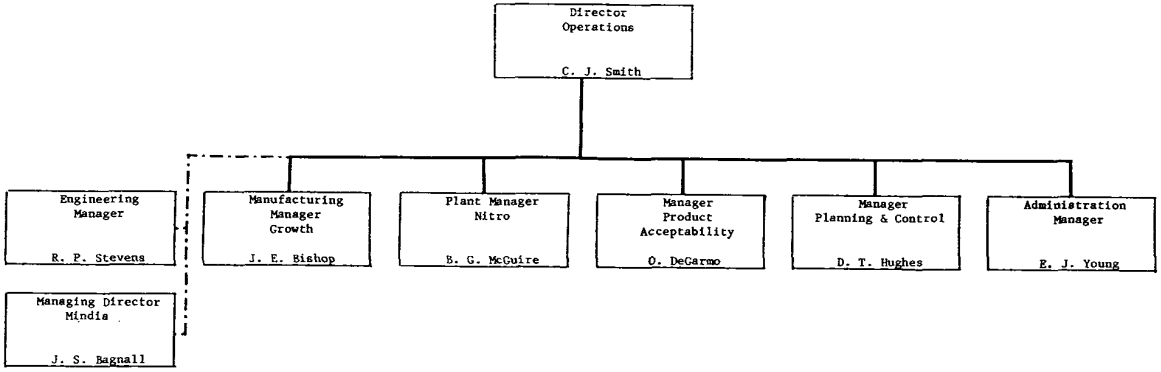

0485763

MONSANTO INDUSTRIAL CHEMICALS COMPANY
Rubber Chemicals Division
Operations
October 1, 1974

TOWOLDMON0010416

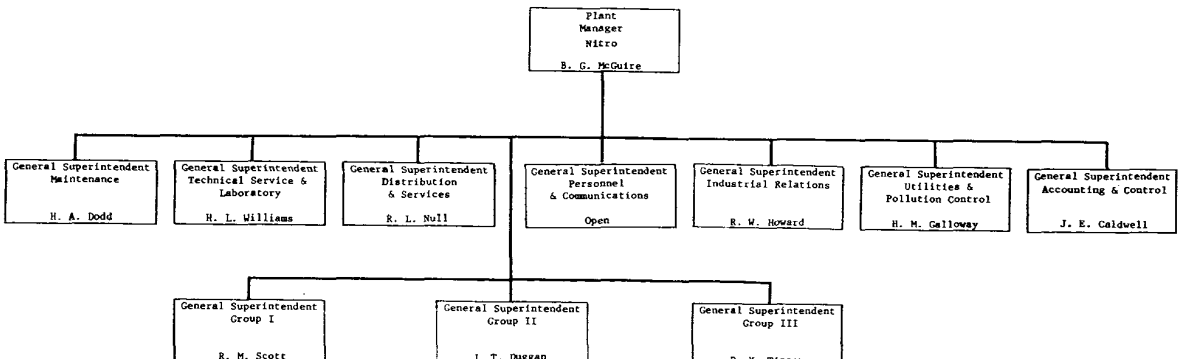

MONSANTO INDUSTRIAL CHEMICALS COMPANY
Rubber Chemicals Division
Nitro, West Virginia Plant
October 1, 1974

0485764

TOWOLDMON0010417

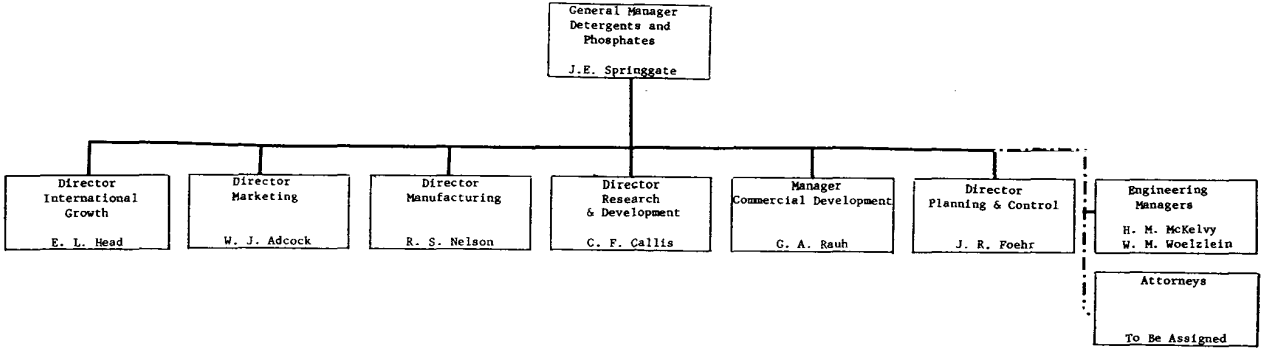

MONSANTO INDUSTRIAL CHEMICALS COMPANY
Detergents and Phosphates Division
October 1, 1974

0485765

TOWOLDMON0010418

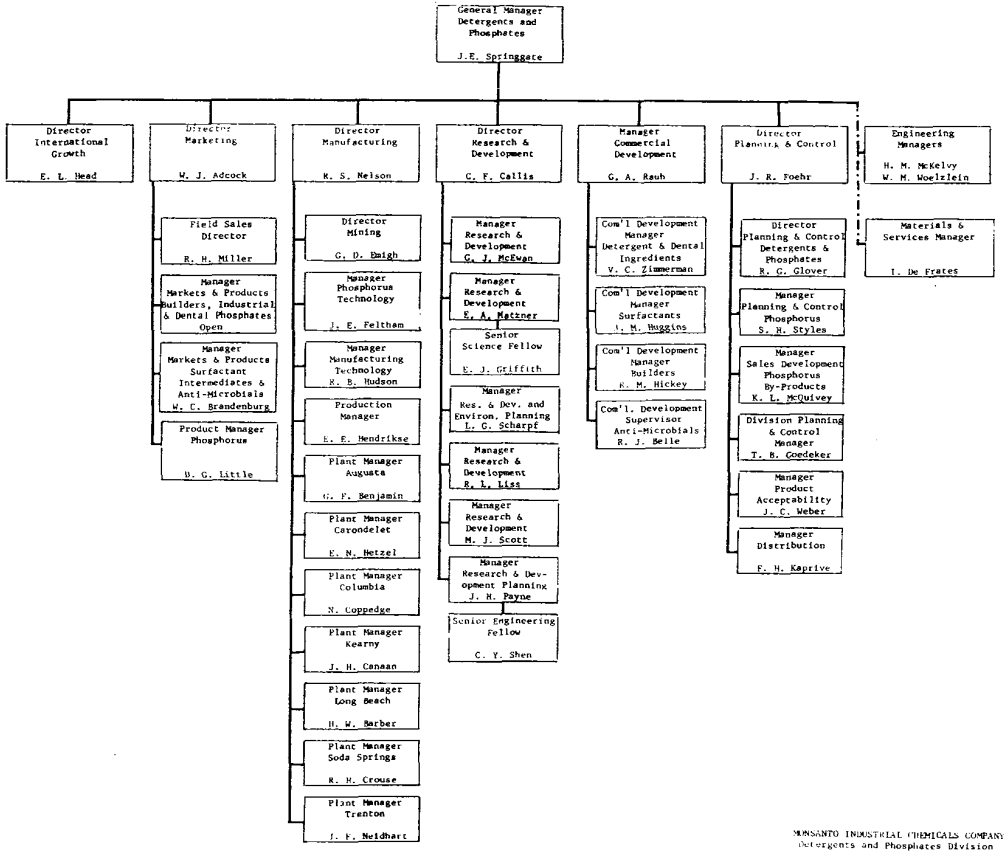

MONSANTO INDUSTRIAL CHEMICALS COMPANY
Detergents and Phosphates Division
October 1, 1974

0485766

TOWOLDMON0010419

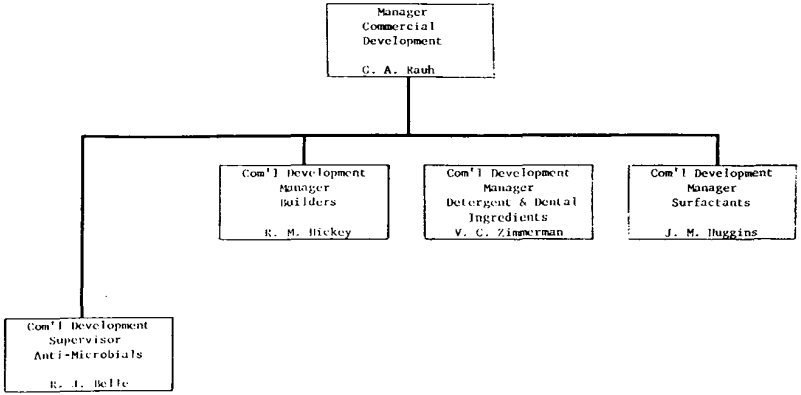

MONSANTO INDUSTRIAL CHEMICALS COMPANY
Detergents and Phosphates Division
Commercial Development
October 1, 1974

0485767

TOWOLDMON0010420

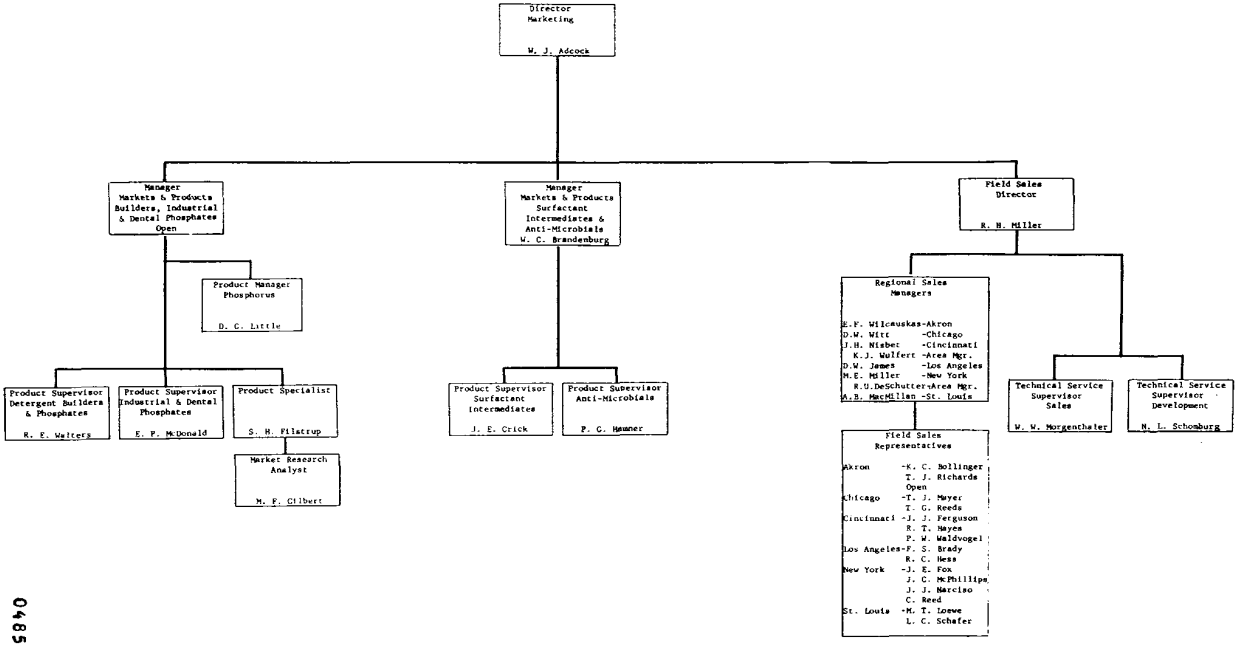

0468768

MONSANTO INDUSTRIAL CHEMICALS COMPANY
Detergents and Phosphates Division
Marketing
October 1, 1974

TOWOLDMON0010421

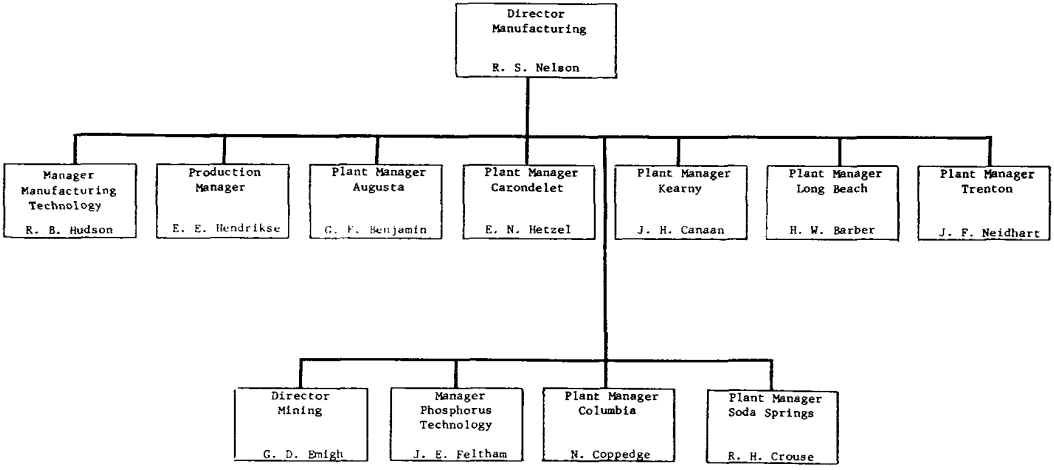

MONSANTO INDUSTRIAL CHEMICALS COMPANY
Detergents and Phosphates Division
Manufacturing Department
October 1, 1974

0485769

TOWOLDMON0010422

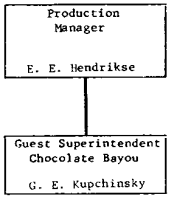

MONSANTO INDUSTRIAL CHEMICALS COMPANY
Detergents and Phosphates Division
Production
Chocolate Bayou, Texas Plant
October 1, 1974

0495770

TOWOLDMON0010423

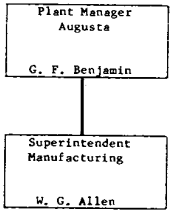

MONSANTO INDUSTRIAL CHEMICALS COMPANY
Detergents and Phosphates Division
Augusta, Georgia Plant
October 1, 1974

048771

TOWOLDMON0010424

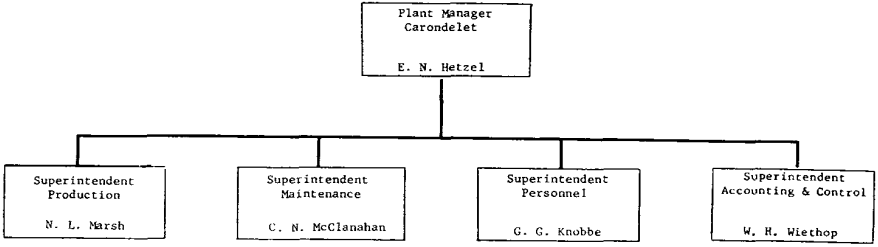

0485772

TOWOLDMON0010425

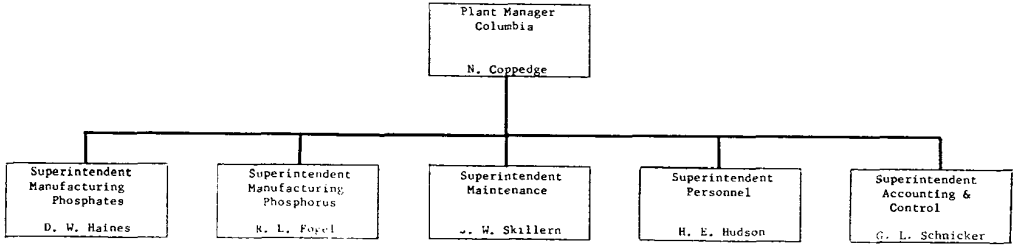

0485723

TOWOLDMON0010426

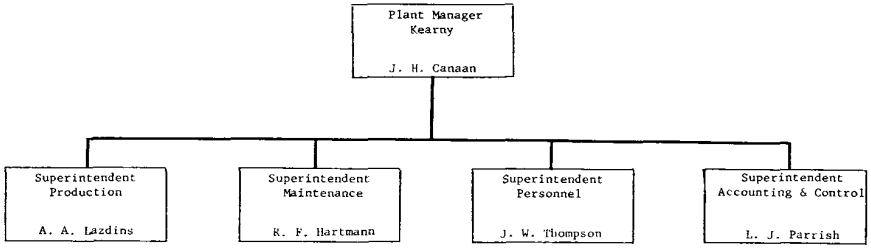

MONSANTO INDUSTRIAL CHEMICALS COMPANY
Detergents and Phosphates Division
Kearny, New Jersey Plant
October 1, 1974

0485774

TOWOLDMON0010427

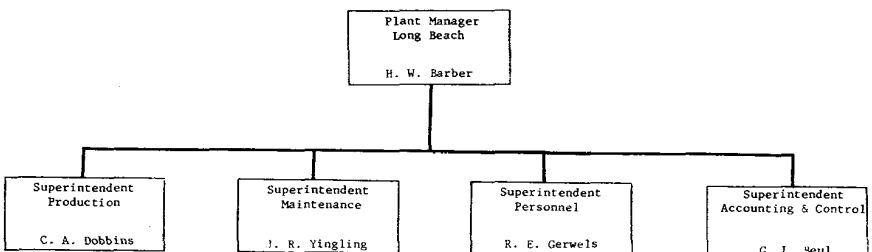

MONSANTO INDUSTRIAL CHEMICALS COMPANY
Detergents and Phosphates Division
Long Beach, California Plant
October 1, 1974

0485775

TOWOLDMON0010428

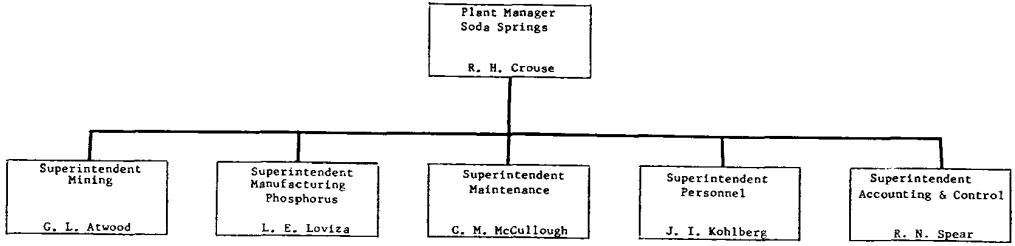

0485776

TOWOLDMON0010429

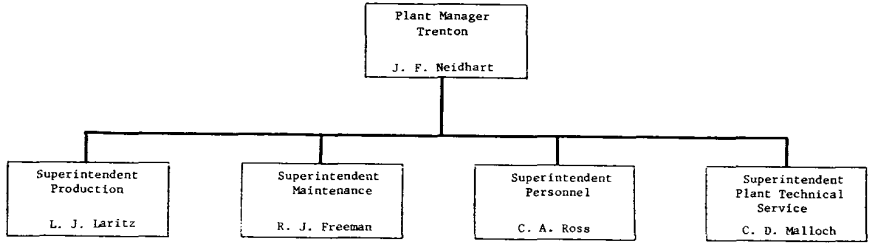

0485277

TOWOLDMON0010430

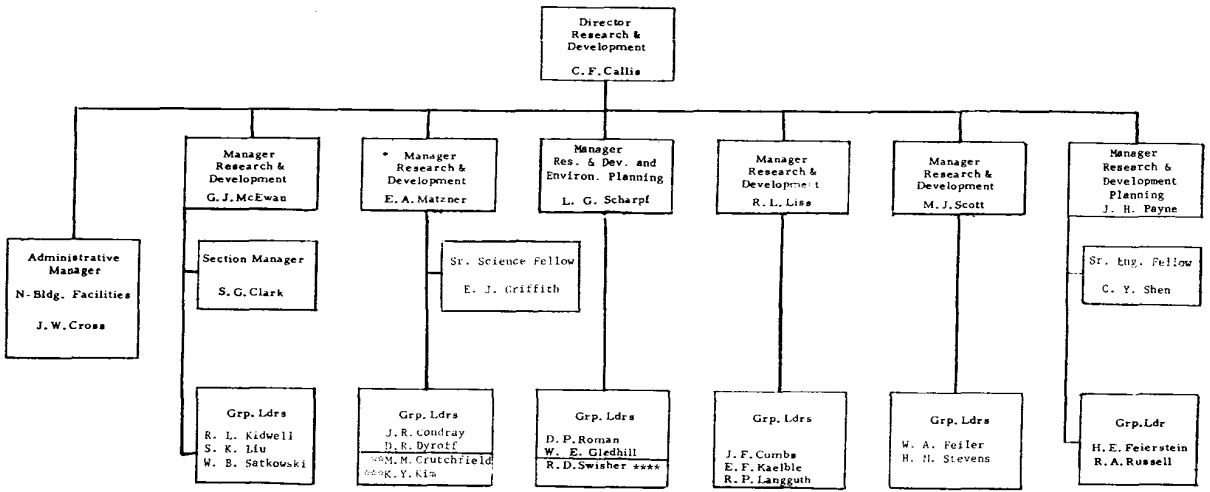

*Section Includes Dr. T. Schiff, Head, Clinical Dentistry

** Science Fellow

*** Engineering Fellow

**Senior Environmental Advisor

MONSANTO INDUSTRIAL CHEMICALS COMPANY
Detergents and Phosphates Division
Research and Development
October 1, 1974

0485778

TOWOLDMON0010431

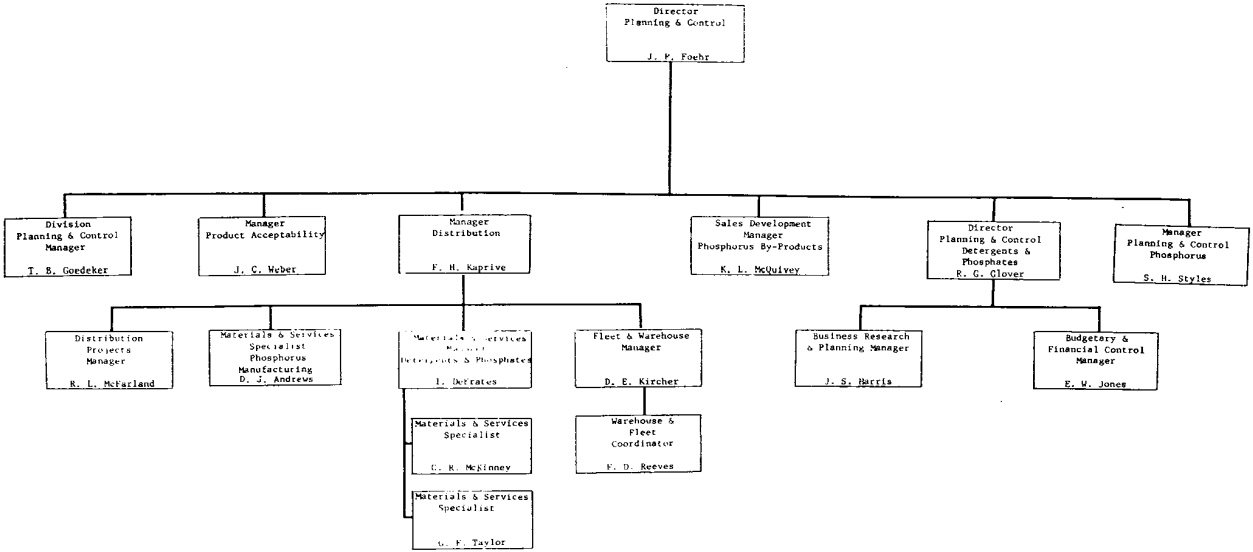

MONSANTO INDUSTRIAL CHEMICALS COMPANY
Detergents and Phosphates Division
Planning and Control
October 1, 1974

0468779

TOWOLDMON0010432

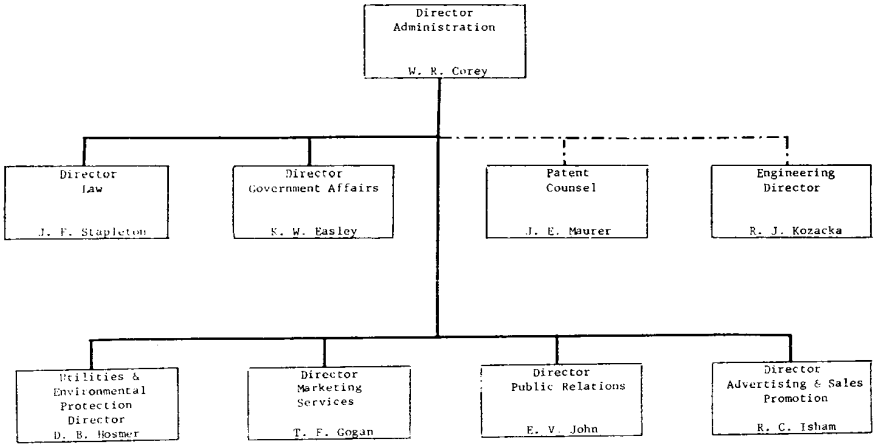

0485780

MONSANTO INDUSTRIAL CHEMICALS COMPANY
Administration
October 1, 1974

TOWOLDMON0010433

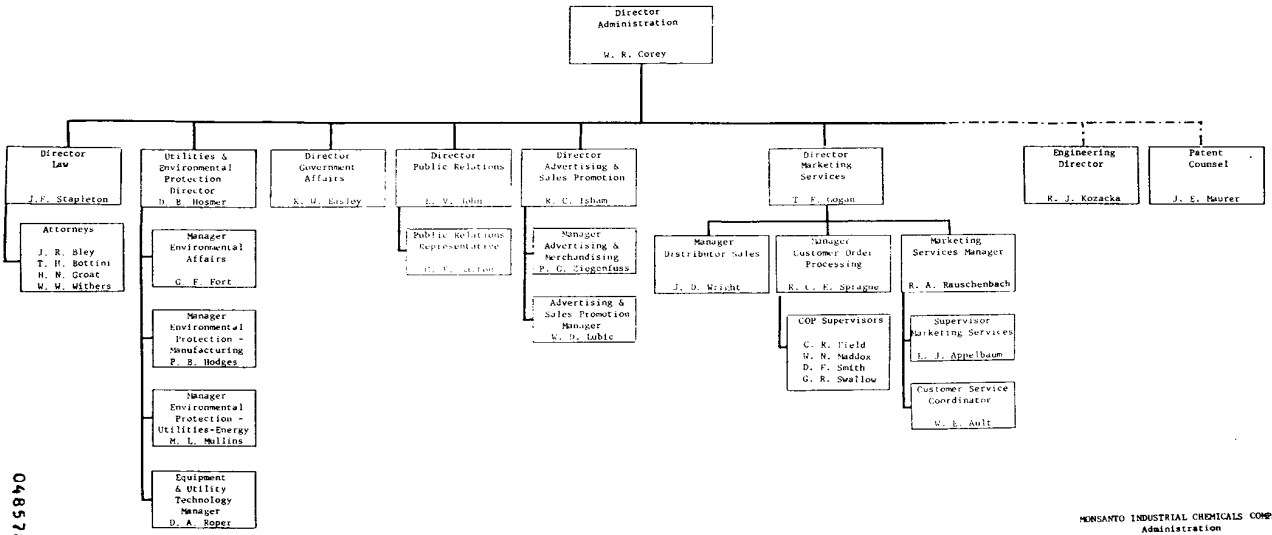

MONSANTO INDUSTRIAL CHEMICALS COMPANY
Administration
October 1, 1974

45

0485781

TOWOLDMON0010434

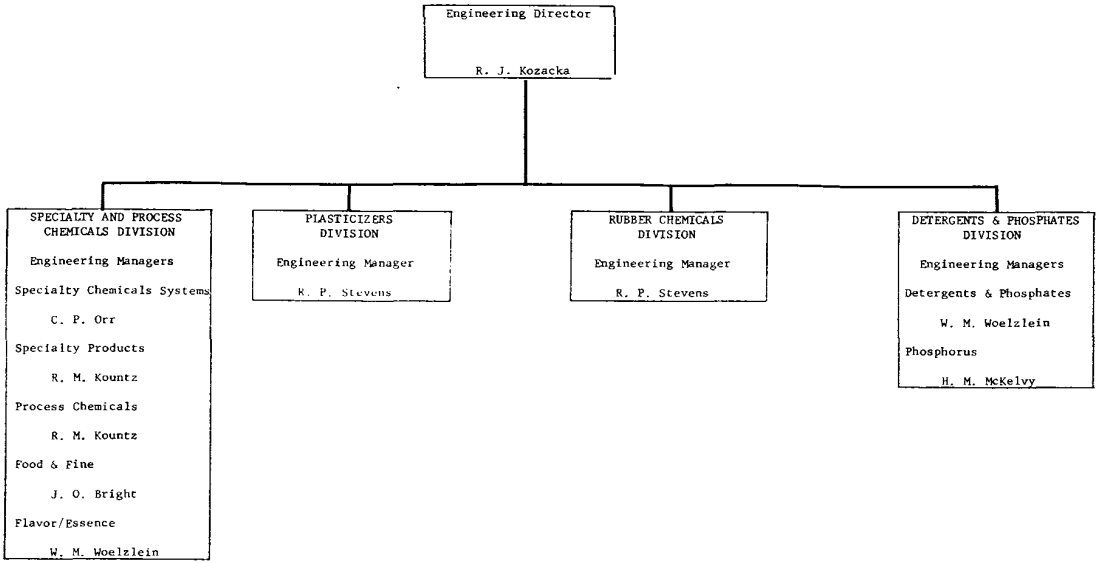

0485782

CORPORATE ENGINEERING DEPARTMENT
MONSANTO INDUSTRIAL CHEMICALS COMPANY
Administration
October 1, 1974

TOWOLDMON0010435

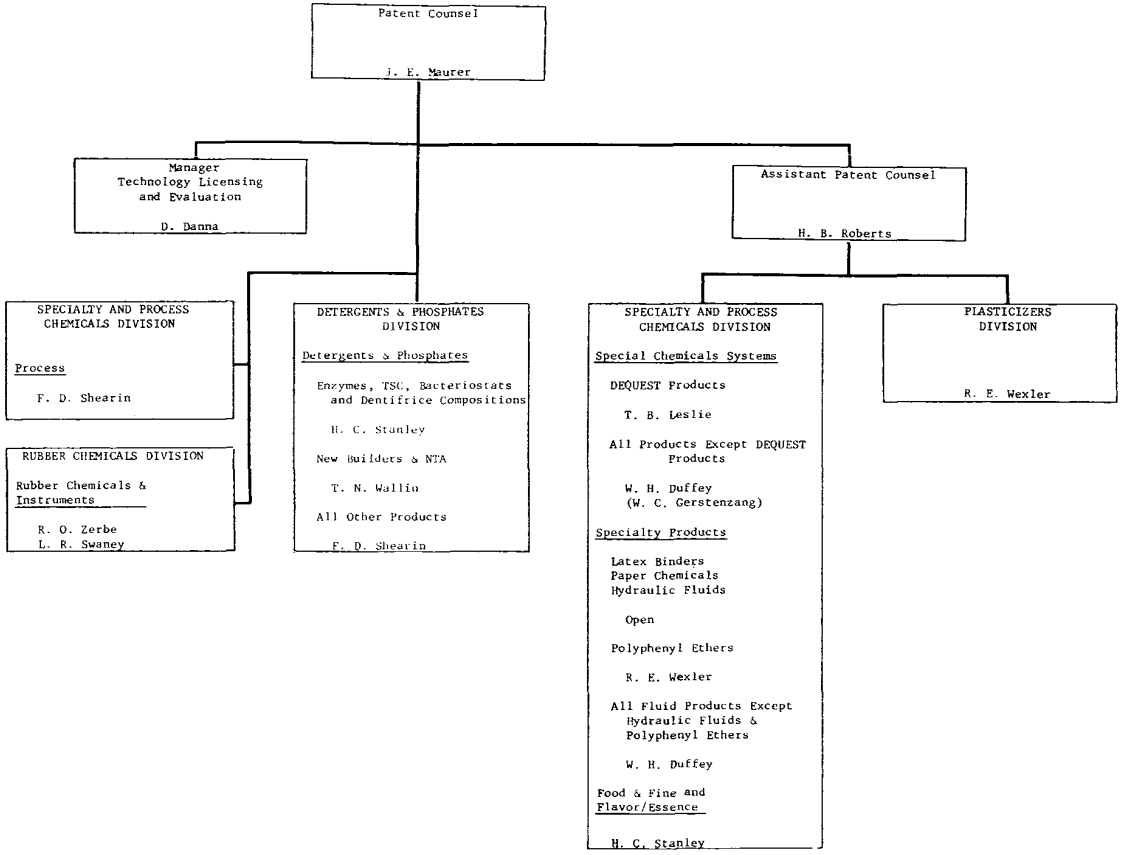

CORPORATE PATENT DEPARTMENT
MONSANTO INDUSTRIAL CHEMICALS COMPANY
Administration
October 1, 1974

0485783

TOWOLDMON0010436

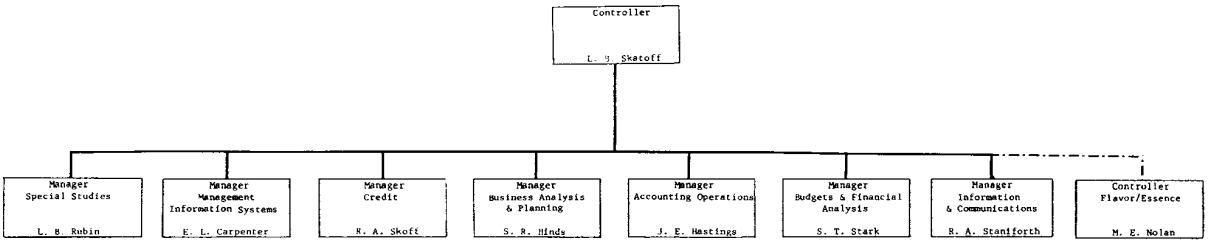

MONSANTO INDUSTRIAL CHEMICALS COMPANY
Accounting Department
October 1, 1974

0485784

TOWOLDMON0010437

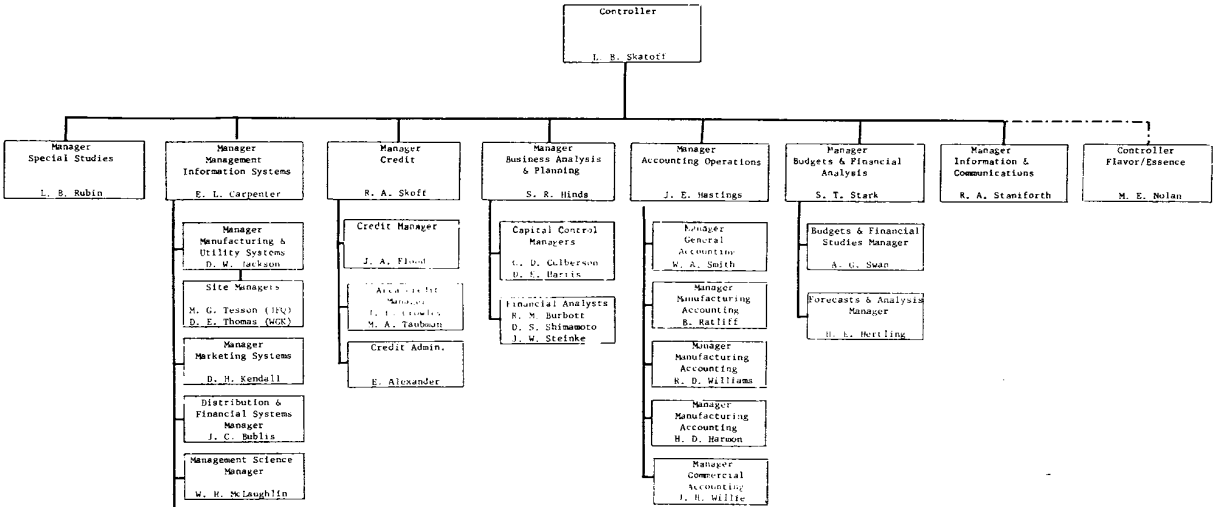

MONSANTO INDUSTRIAL CHEMICALS COMPANY
Accounting Department
October 1, 1974

0485785

TOWOLDMON0010438

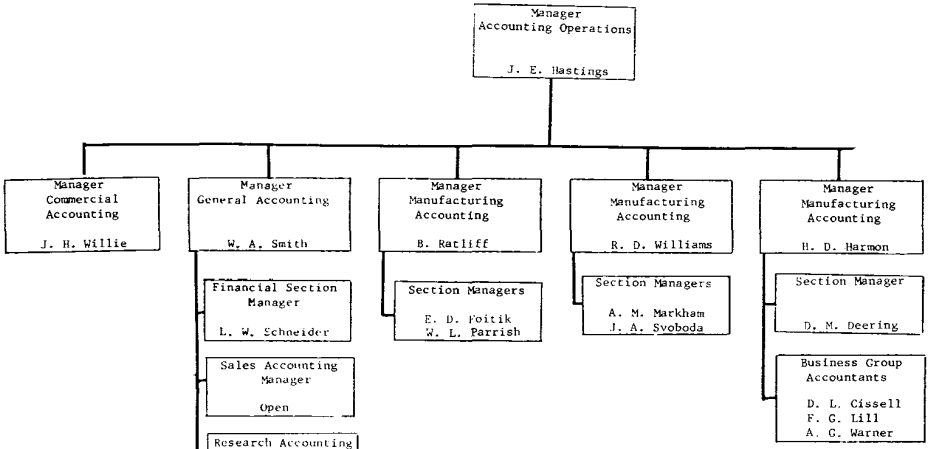

Plant Superintendents Accounting & Control	
Augusta	- W. H. Ghetti
Avon	- E. H. Bruner
Camden	- W. F. Johnson
Carondelet	- W. H. Wiethop
Columbia	- G. L. Schnicker
Delaware River	- D. W. Metten
Everett	- J. L. Meers
Kearny	- L. J. Parrish
Krummrich	- R. M. Stovall
Long Beach	- G. L. Seul
Nitro	- J. E. Caldwell
Queeny	- E. A. Priddy
Seattle	- M. G. Davis
Soda Springs	- R. N. Spear
Trenton	- C. A. Mueller

MONSANTO INDUSTRIAL CHEMICALS COMPANY
Accounting Department Operations
October 1, 1974

0485786

TOWOLDMON0010439

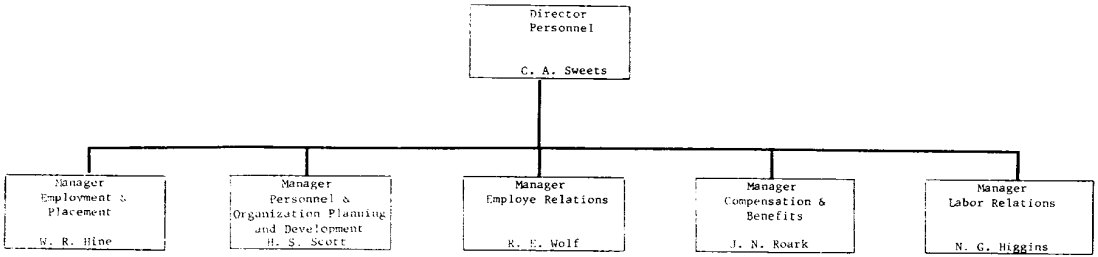

0485787

MONSANTO INDUSTRIAL CHEMICALS COMPANY
Personnel Department
October 1, 1974

TOWOLDMON0010440

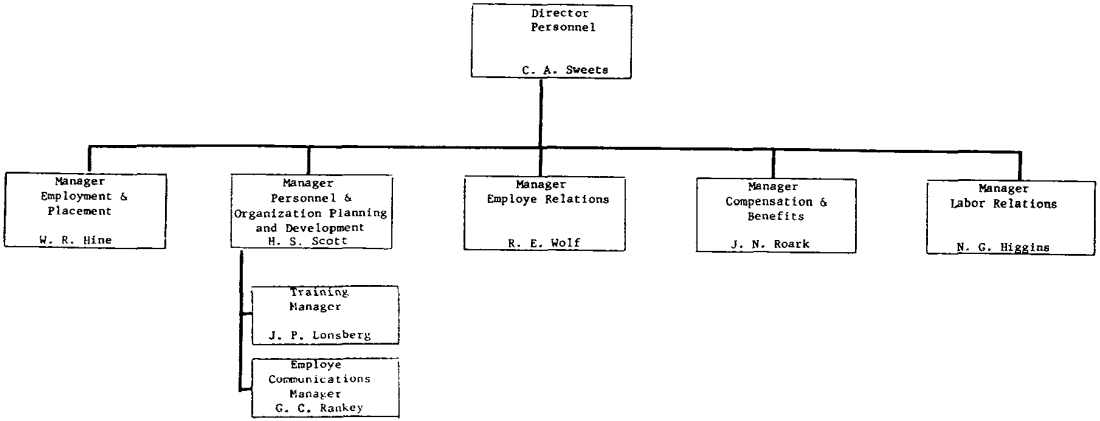

0485786

MONSANTO INDUSTRIAL CHEMICALS COMPANY
Personnel Department
October 1, 1974

TOWOLDMON0010441

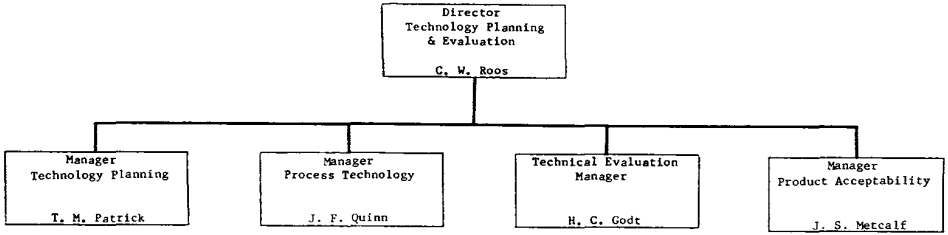

0485789

TOWOLDMON0010442

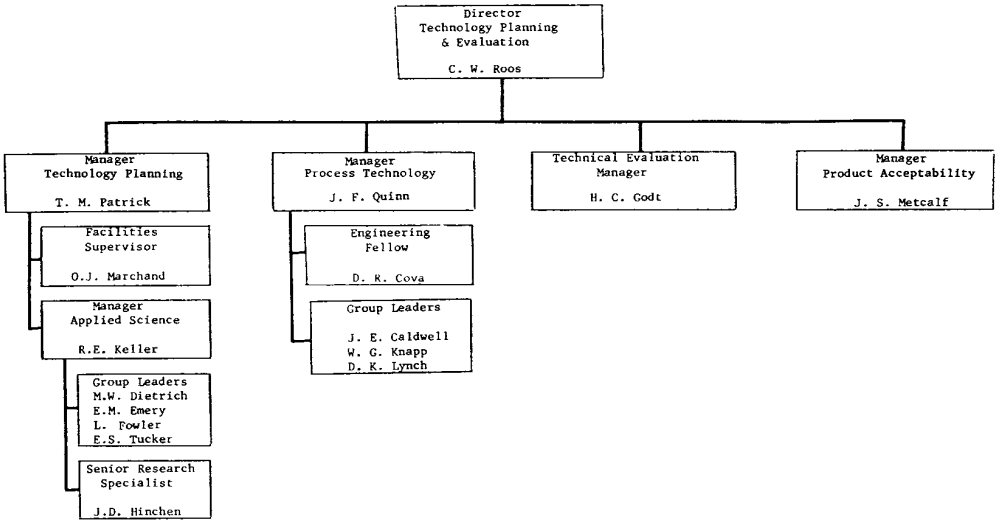

MONSANTO INDUSTRIAL CHEMICALS COMPANY
Technology Planning and Evaluation
October 1, 1974

048790

TOWOLDMON0010443