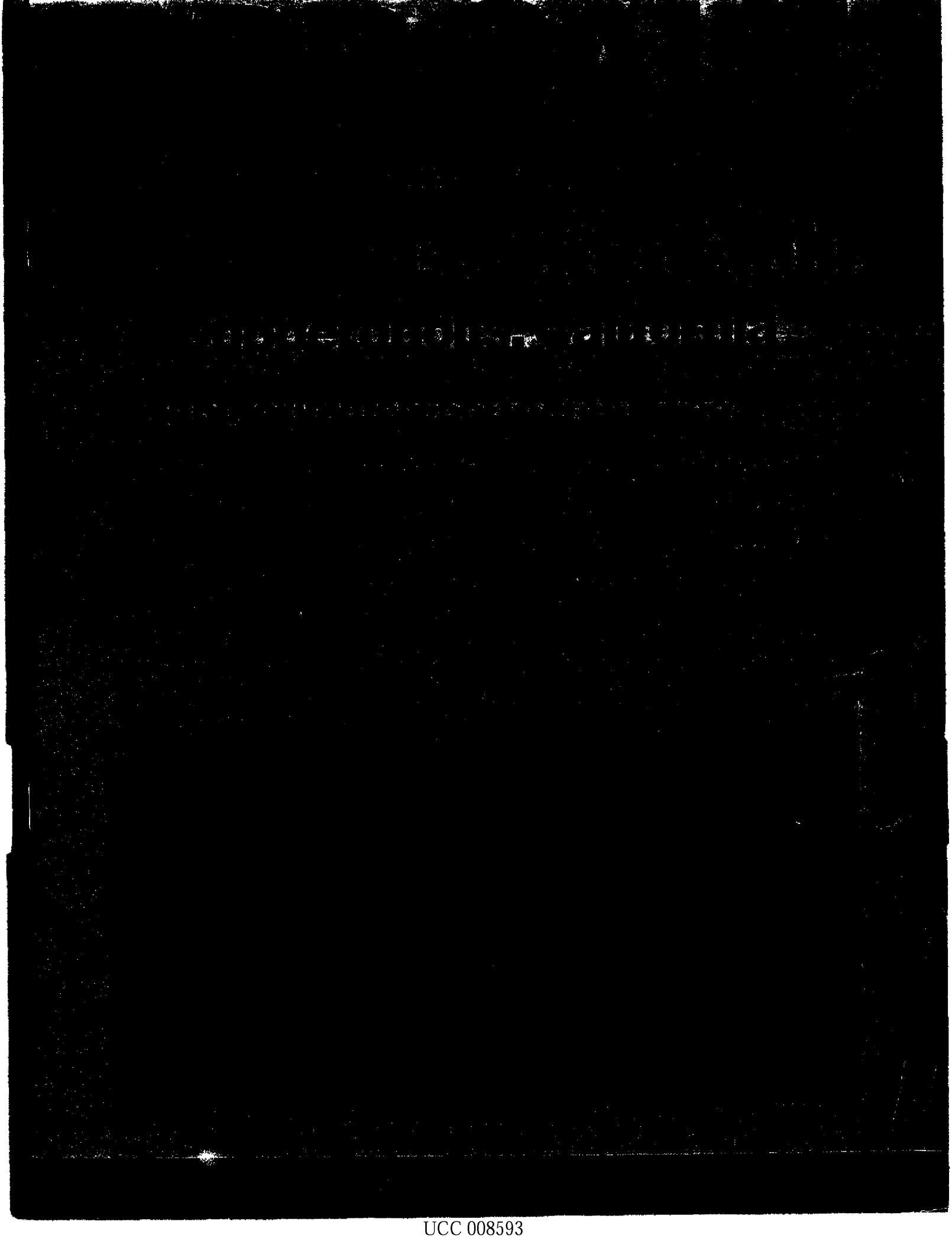

UCC 008593



The Mill and Office, looking East from near the entrance road.

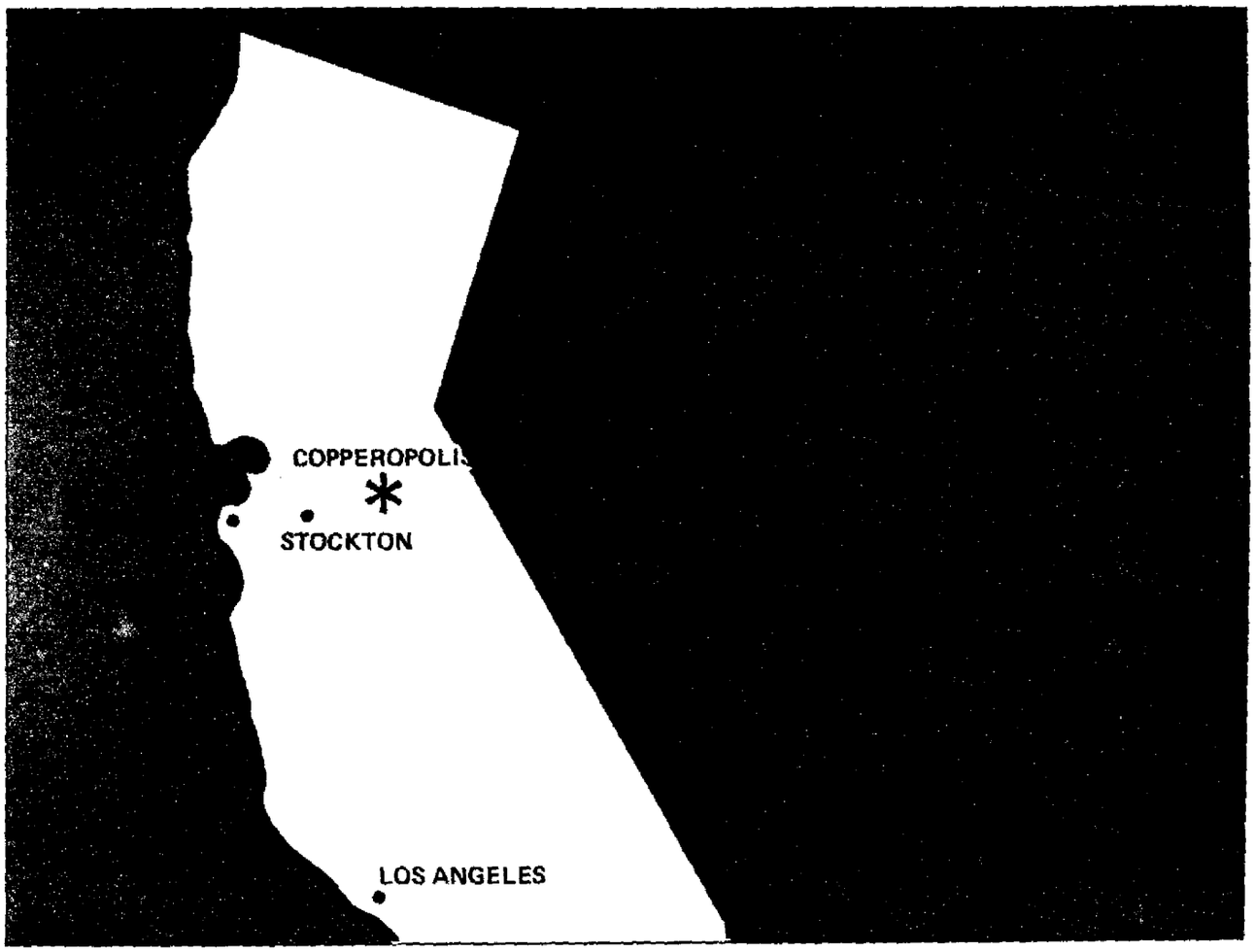

UCC 008594

All Mine and Mill Equipment in Excellent Condition



1600 foot conveyor from primary crushing plant to mill.



Working face of mine and Northwest #180D shovel.



Caterpillar No. 988 front end loader in waste rock pile.



View of 35T Wabco trucks.

UCC 008595

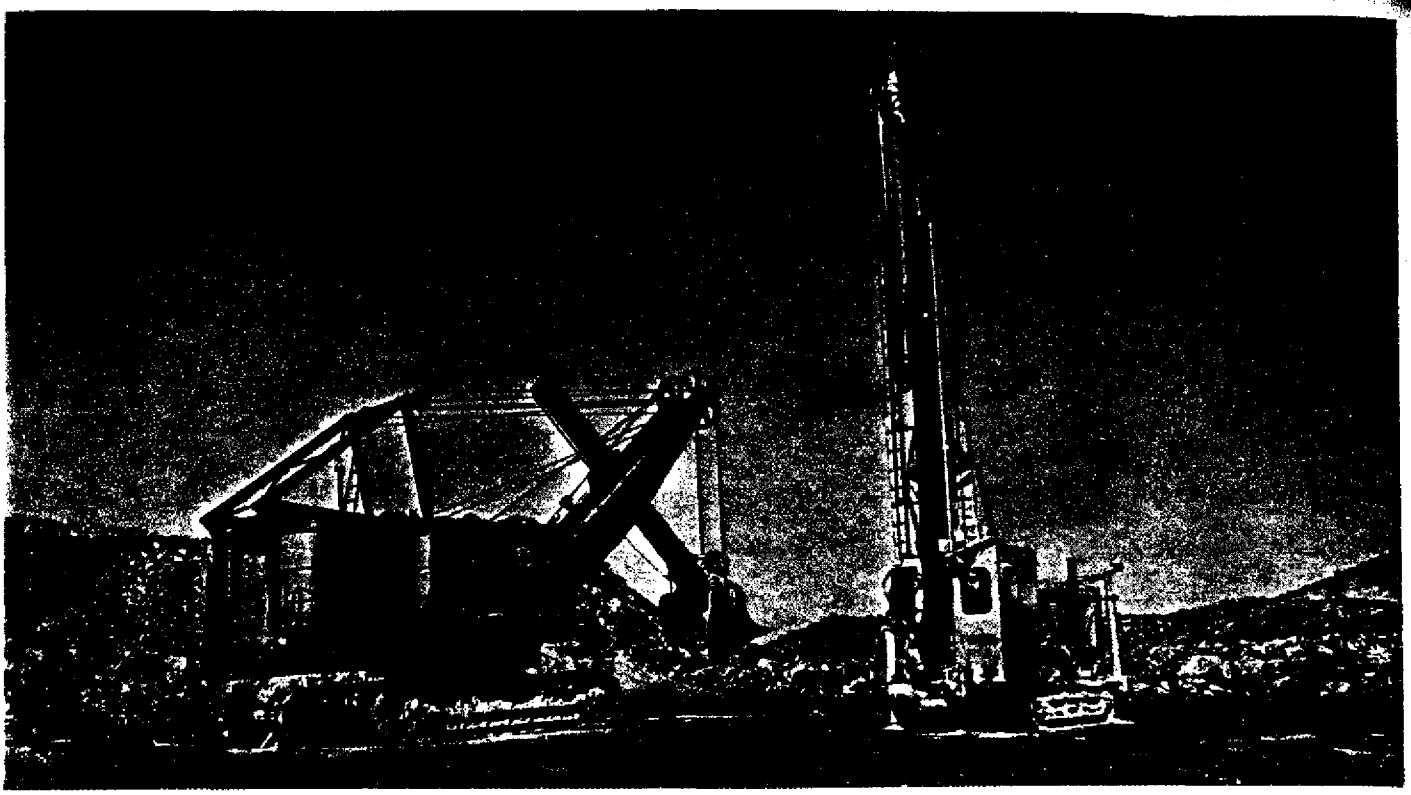

Northwest shovel and IR Drillmaster.

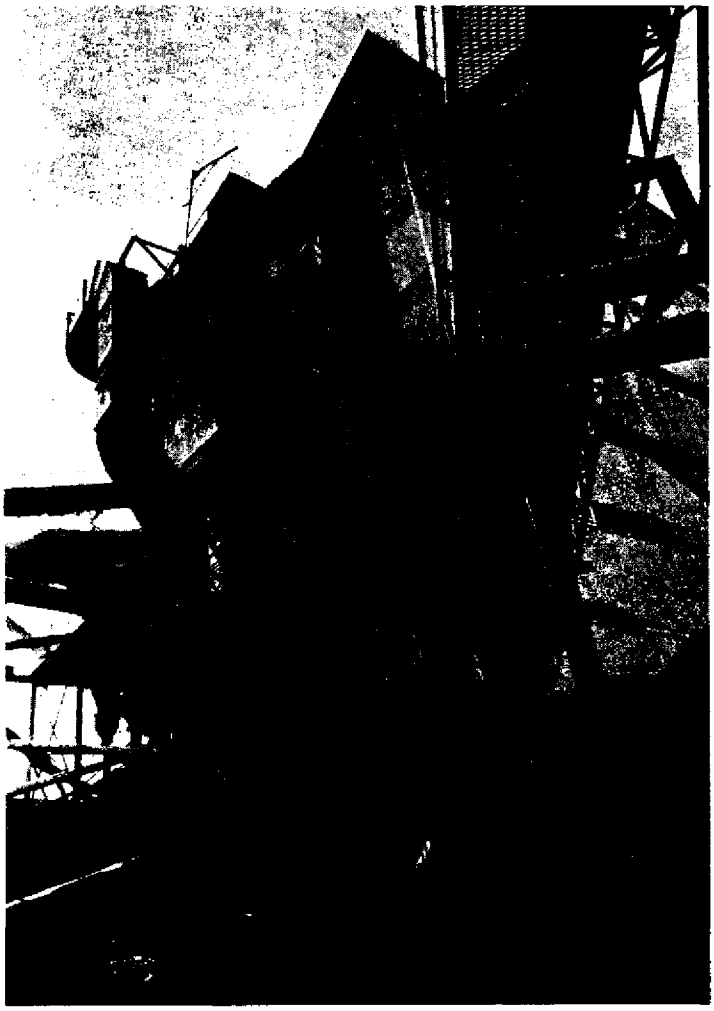

Verticle dryer.



Dry rock storage house.

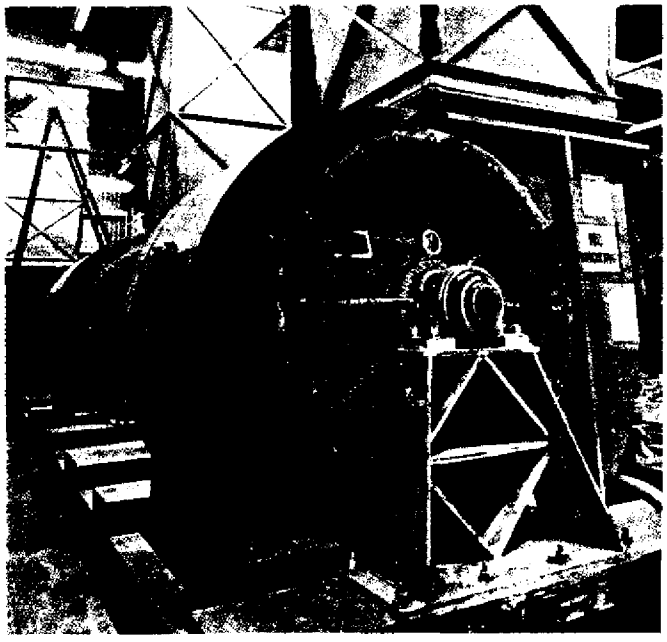

Inside primary bag house on top of main building.

UCC 008596



Screens and Separator.

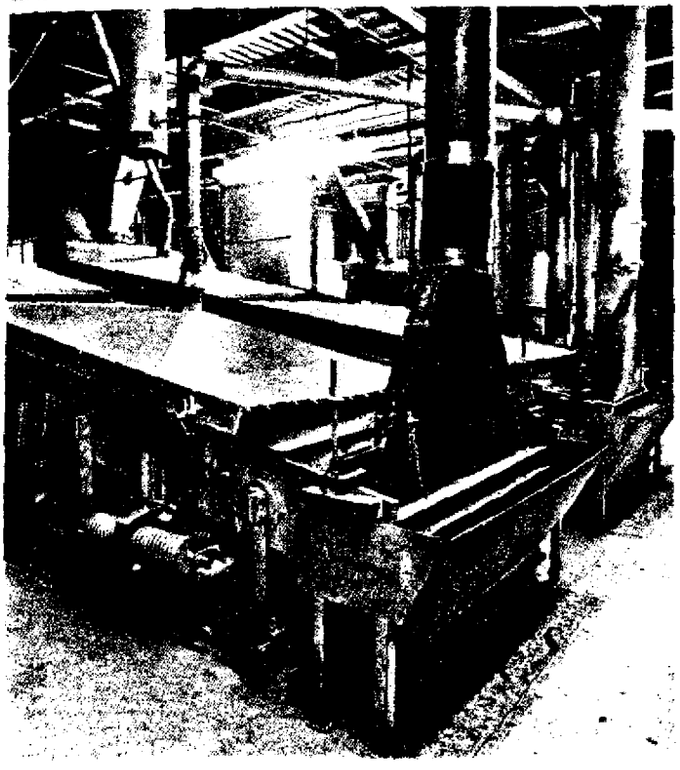

Series of fibre screens.

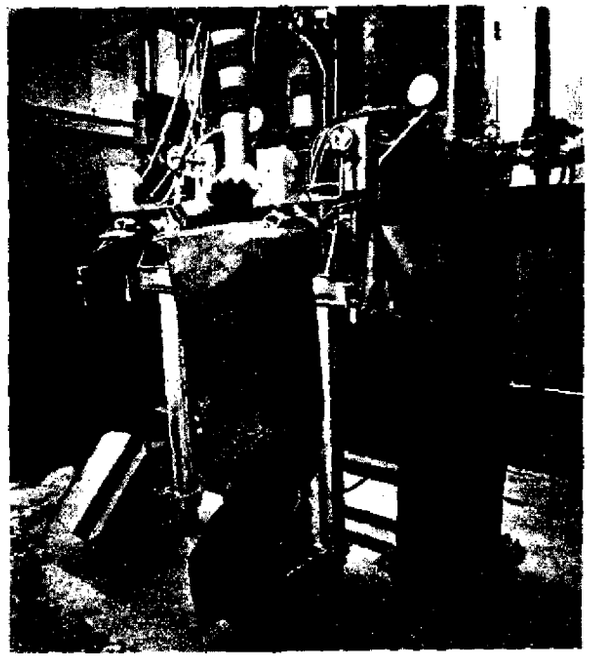

Valve Packer for loose fiber.

UCC 008597



Hazemag impact crusher.



16 foot primary screen.



Fiber Grader #3.

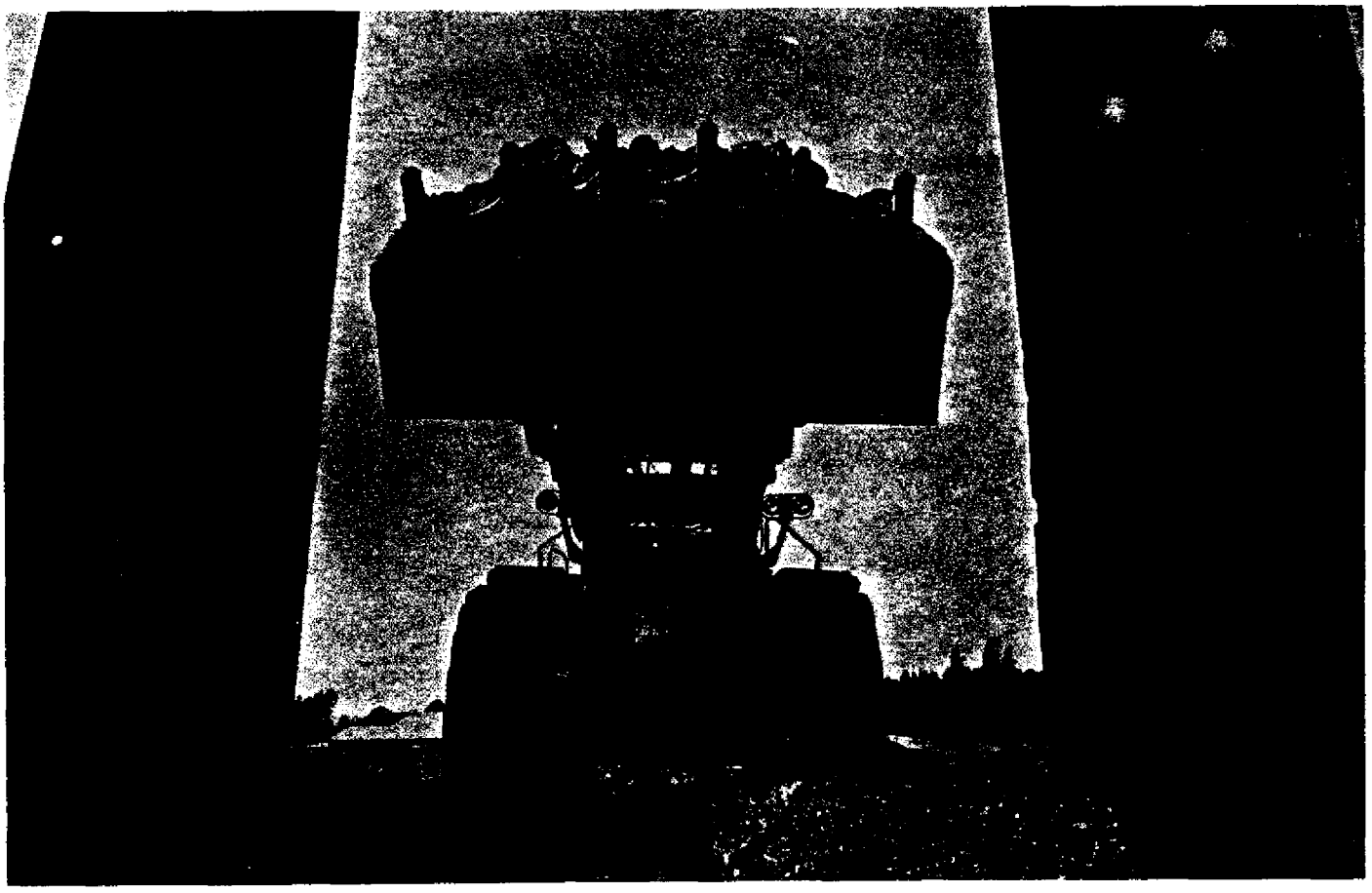

Front end loader feeding ore to jaw crusher.

UCC 008598

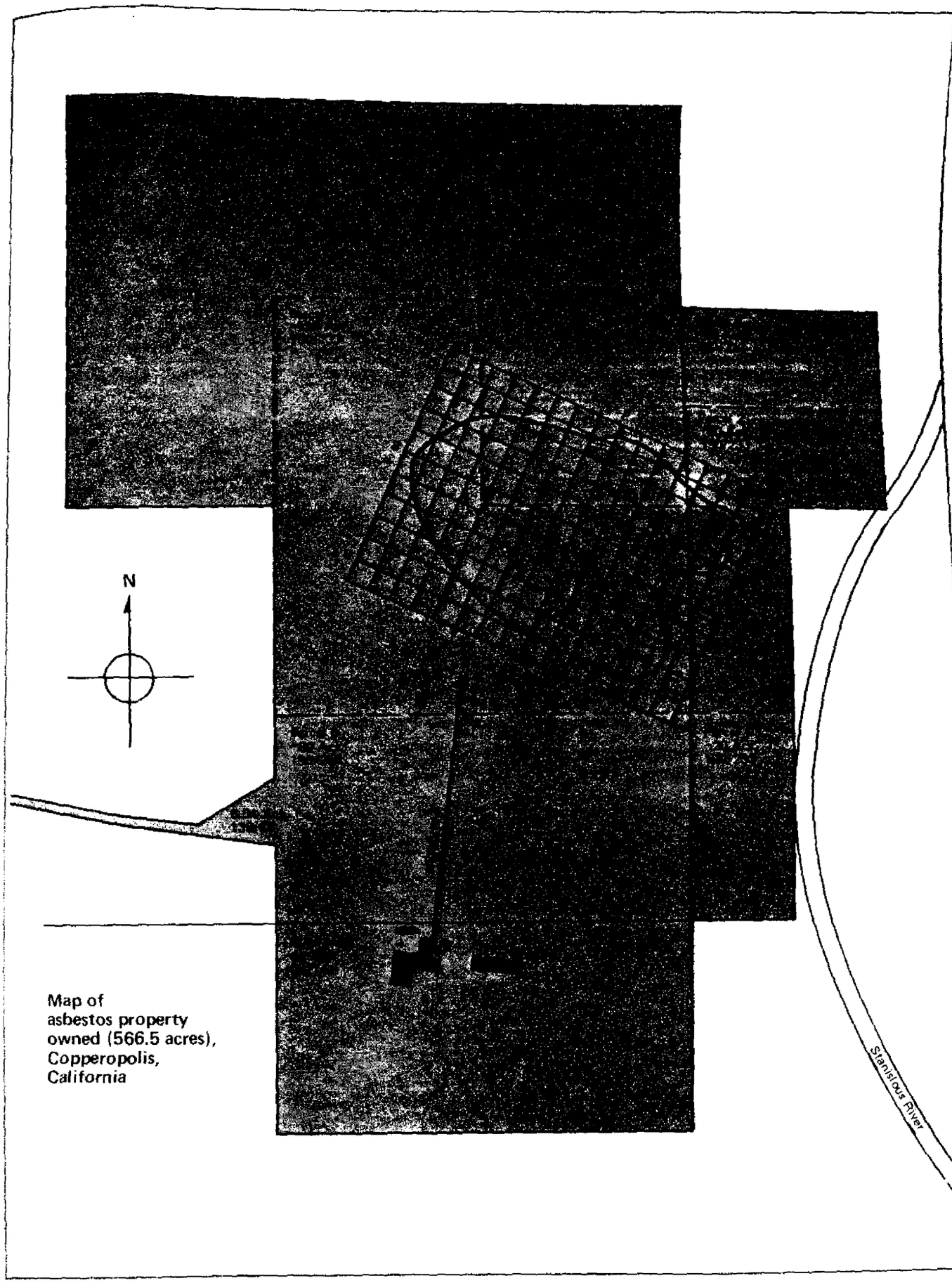

Map of asbestos property owned (566.5 acres), Copperopolis, California

UCC 008599

All Mining and Mill Equipment Included In Sale

Mining

The open pit method employing large 4½ cu. yd. shovels, front end loaders, nine large 35 ton trucks. Hard rock drills, one track mounted and one truck mounted, bull dozers, motor graders, back hoe, generators and a great deal of miscellaneous equipment which includes a complete shop with tools and spare parts.

Processing

A large primary crushing plant, includes a large (48 x 60) jaw crusher, a 5½ foot Symons standard head cone crusher and a huge (FK-250) Hazemag impact crusher coupled with screens and belts. Ore is delivered to the large rotary and verticle dryers via a 1600 foot covered conveyor belt.

The mill is a seven story (plus basement) building completely filled with screens, crushers, conveyors of various types, bins, openers, three large pressure packers and two valve packers for loose packing. Warehousing is attached to the mill building as are shop facilities and storeroom.

Office

A complete office for the staff and accounting is adjacent to the mill building and this includes a Litton computer used for payroll and other accounting fuctions.

For further information, contact:

Mr. J. S. Morrow
President
H. K. Porter Company, Inc.
Porter Building
Pittsburgh, PA 15219
412 391-1800

UCC 008600