TOWOLDMON0009792

0402448

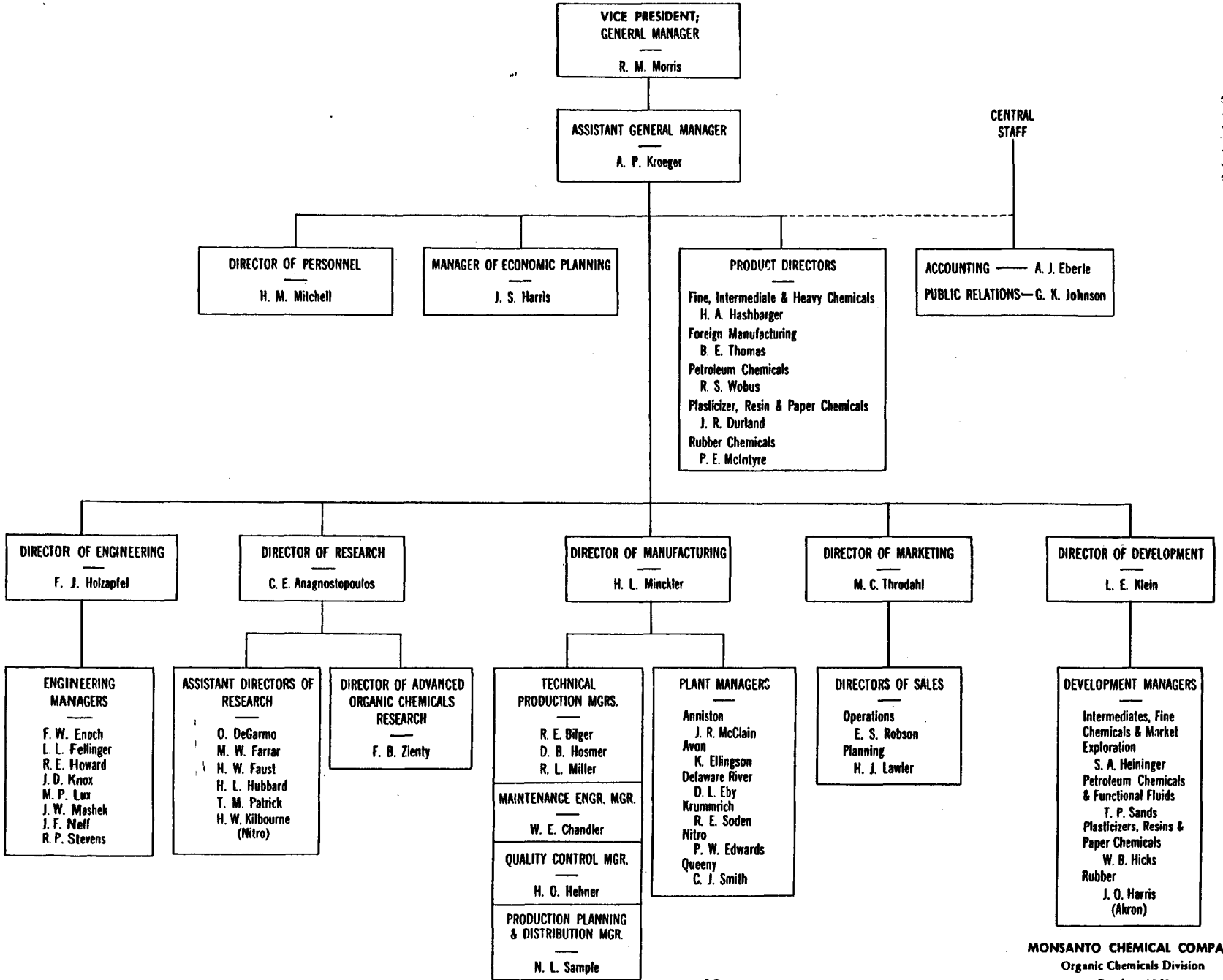

MONSANTO CHEMICAL COMPANY
Organic Chemicals Division
October, 1962