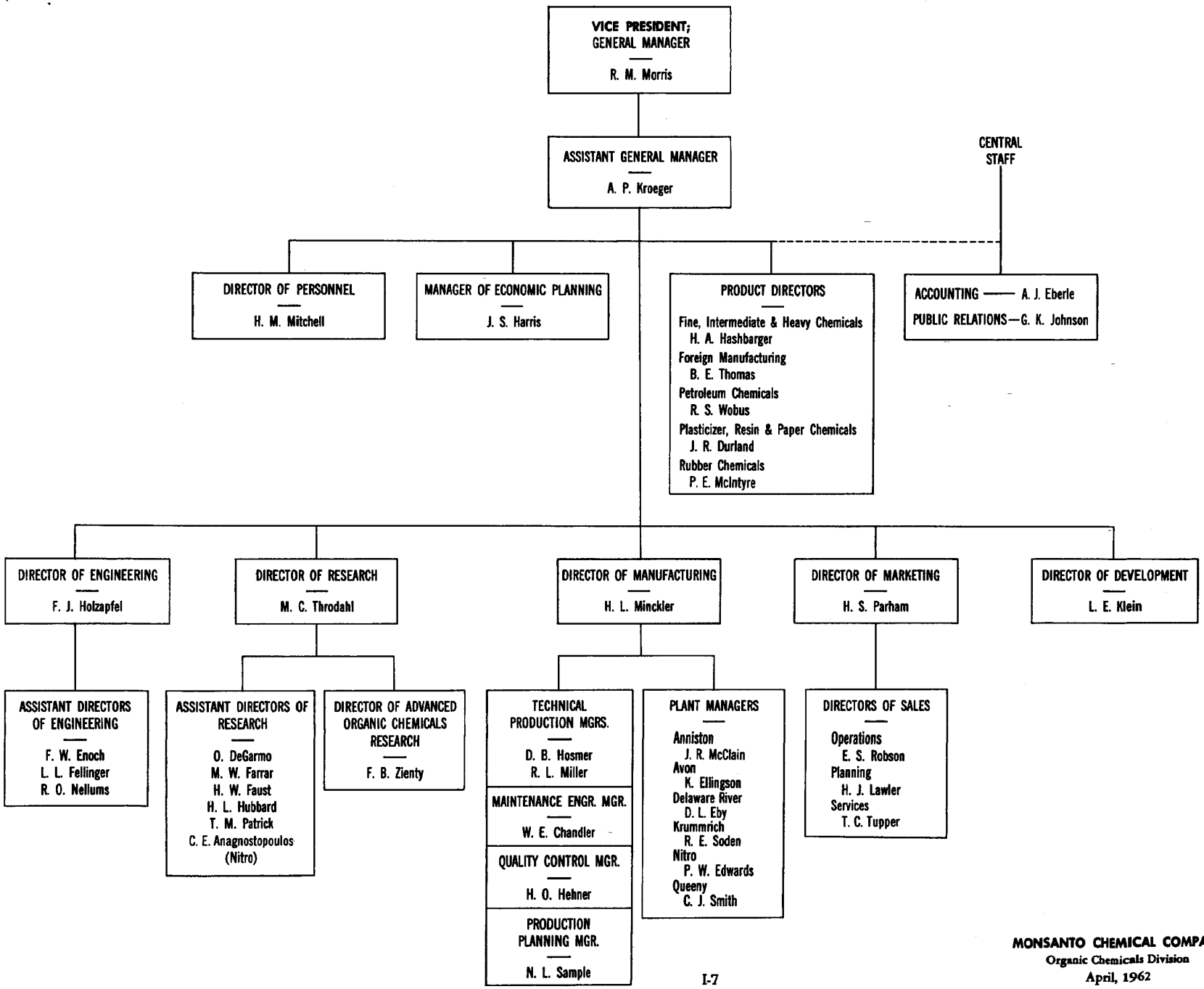

MONSANTO CHEMICAL COMPANY
Organic Chemicals Division
April, 1962

TOWOLDMON009320