FJB(a)

JOINT HEALTH AND SAFETY COMMITTEE MINUTES
PUGET SOUND PLANT

PLAINTIFF'S EXHIBIT
TEX-63

Meeting No. 80-9 September 29, 1980

Union Representatives	Company Representatives
A. T. Ferrario	R. L. Metcalf
E. A. Zeretzke	D. L. Brown

The meeting began at 3:00 p.m.

OLD BUSINESS

The Committee reviewed open items from the meeting of August 27 as follows:

Item 9-1(79) Recommend investigating noise level of PRV test stand in Machine Shop.
Disposition: Item being further investigated.

Item 12-1(79) Investigate Boilermaker Shop for potential fumes and dust problems.
Disposition: Under investigation.

Item 7-1 Investigate potential fumes when handling and mixing chromate at #2 Cooling Tower.
Disposition: Under investigation.

Item 8-1 The Union Committee members requested a copy of the findings of the Texaco hygiene team that visited the plant the week of July 28th.
Disposition: Under investigation.

NEW BUSINESS

Item 10-1 The Union Committee members would like to be used to investigate all accidents.
Disposition: Company advises that it is in compliance with the law. Item closed.

Item 10-2 Investigate the possibility of purchasing disposable coveralls for insulators removing asbestos insulation.
Disposition: Under investigation.

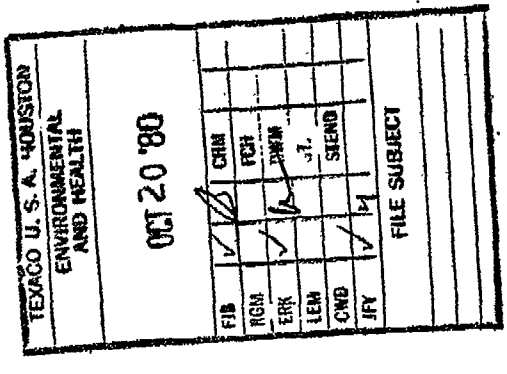

JRS from FJB 10-21-80

Item 10-3 #1 Cooling Tower grating and bolts on handrail deteriorated.
Disposition: Under investigation.

Item 10-4 Investigate hard hat life span.
Disposition: Under investigation.

The Committee discussed several items of general health and safety nature.

Meeting adjourned at 3:45 p.m.

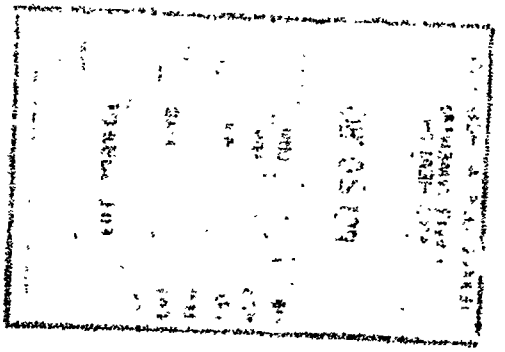

WA-TEX 004711