MD-3-A

PACKAGE TICKET (DRY AND PASTE ONLY)

CODE [illegible] LOT [illegible]

NET WT/PKG	NO. PKG	PACK. WGT	LOCATION	PO
	18	2105	32	
	STUMP	[illegible]	2197	

TOTAL NET WT. [illegible] PKG. N-CODE

PROD. SPVR.	DATE	WHSE. OPER.
[illegible]	[illegible]	[illegible]

N 31958

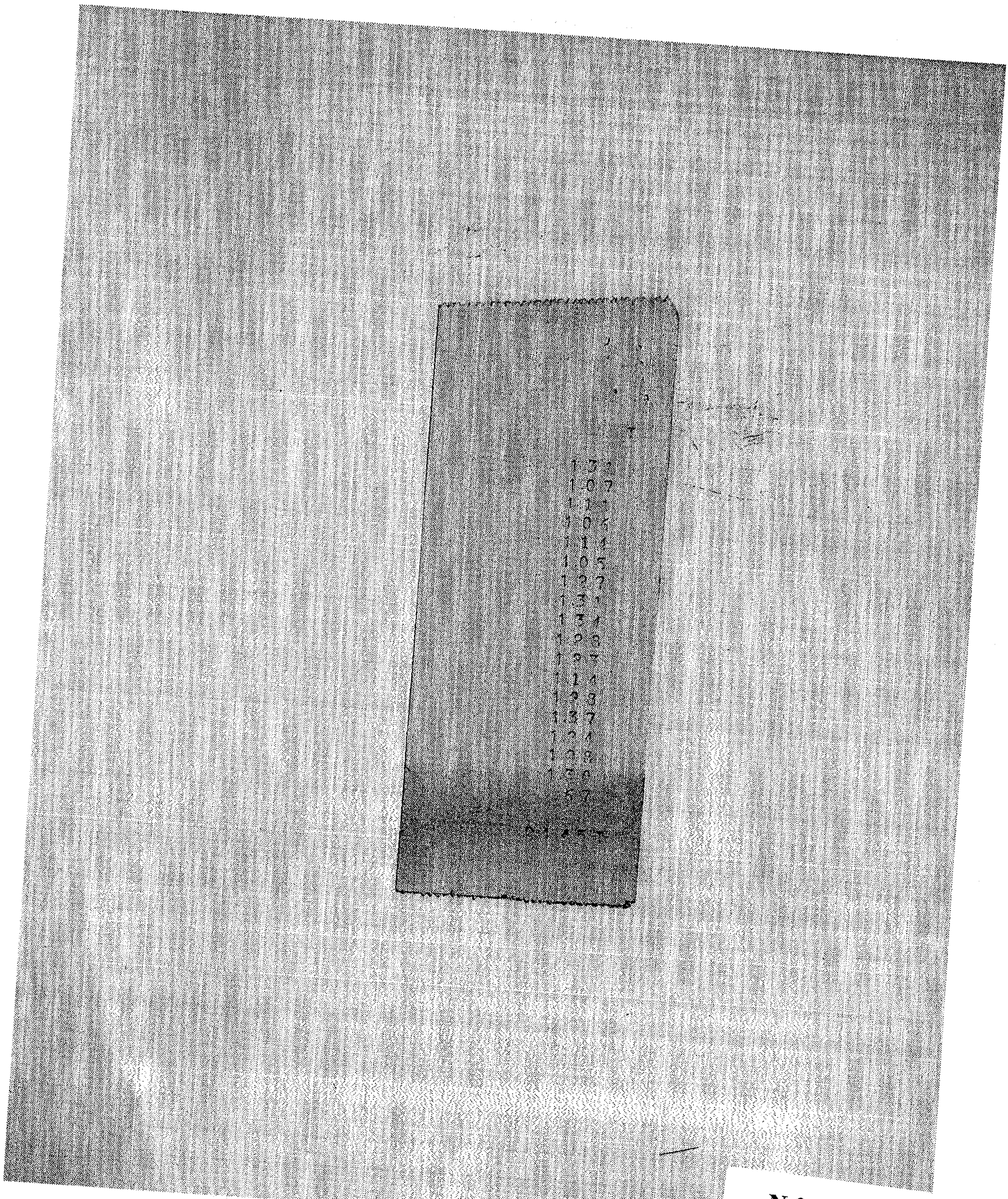

N 31958.01

DUP050292927

36/105 HOLD FOR 3 BATCHES

CG 44 CODE YT-828-D PKG. ____

→ JAN 18 23687.

EST. WGT. ~~2357~~ 2357 LBS.

2 Jrs

R&D TO LOOK AT CLEAN

PROCESSING INSTRUCTIONS: BATCH UNIT

	PROCESSES	APPROVED BY
	(C) YT-828-D	EAS 1-31-7(
		DCG 12-11-
	TYPED BY	
	NSA 3-17-76	

MAKING NOTES

REMARKS

NAME: "TOLUIDINE" YELLOW - 10 G NON-BLEEDING

INSTRUCTIONS -PRESSING- RECORD

VAT				105		PRESSLOAD	1ST	2ND	3RD	4TH	5TH
DATE				1-18-80		STARTED	6AM				
TIME				3:30		CAKES USED	68				
RELEASED BY				SS		WATER ON	10AM				
PRESS	32	33	35	36	37	HRS. WASHED	9				
NO. OF CAKES	60	60	60	68	60	OHMS	3500				
PRESS without AGITATION						HRS. WASHED					
WASH TO 4000 OHMS with 35-75°F water						OHMS					
TEST AFTER 4 HOURS						HRS. WASHED					
LOAD on 6 cars						OHMS					
						CAKE CONDITION					
						NO. CARS LOADED	4+3				
						EXPLAIN LOSSES					

SAMPLES 2—1gal Samples—R+D

DELIVER TO

SAMPLED BY RELEASED BY

-DRYING-

Dry 20 Hrs at 200°F.

LUMP: - OK - WET - SALTS - CONTAMINAT

Dryer sections used:

ADDITIONAL DRYING HOURS REQUIRED

No Drums: 16

SAMPLES 1qt - R+D

DELIVER TO

NO. CARS PULLED LUMP WGT. 2197

SAMPLED BY RELEASED BY

-GRINDING-

MILL 4 or 10 HSP 1/8" RP SCREEN 3480 RPM

MAX. TEMP. 150 °F

SCREEN RPM

MAX. TEMP. °F

15-99

AIR Relief Hose Blew off 3 8 lbs. Continuous Flow Flour + talk lost air

EXPLAIN LOSSES OXYGEN

SAMPLE AFTER / WITHOUT MIXING

SAMPLES 2 Env. & 1 Pt Can +1qt (R+D)

DELIVER TO CTL

DATE MIXED 299 1/25/80

SAMPLED BY RELEASED BY

N 31958.02

DUP050292928

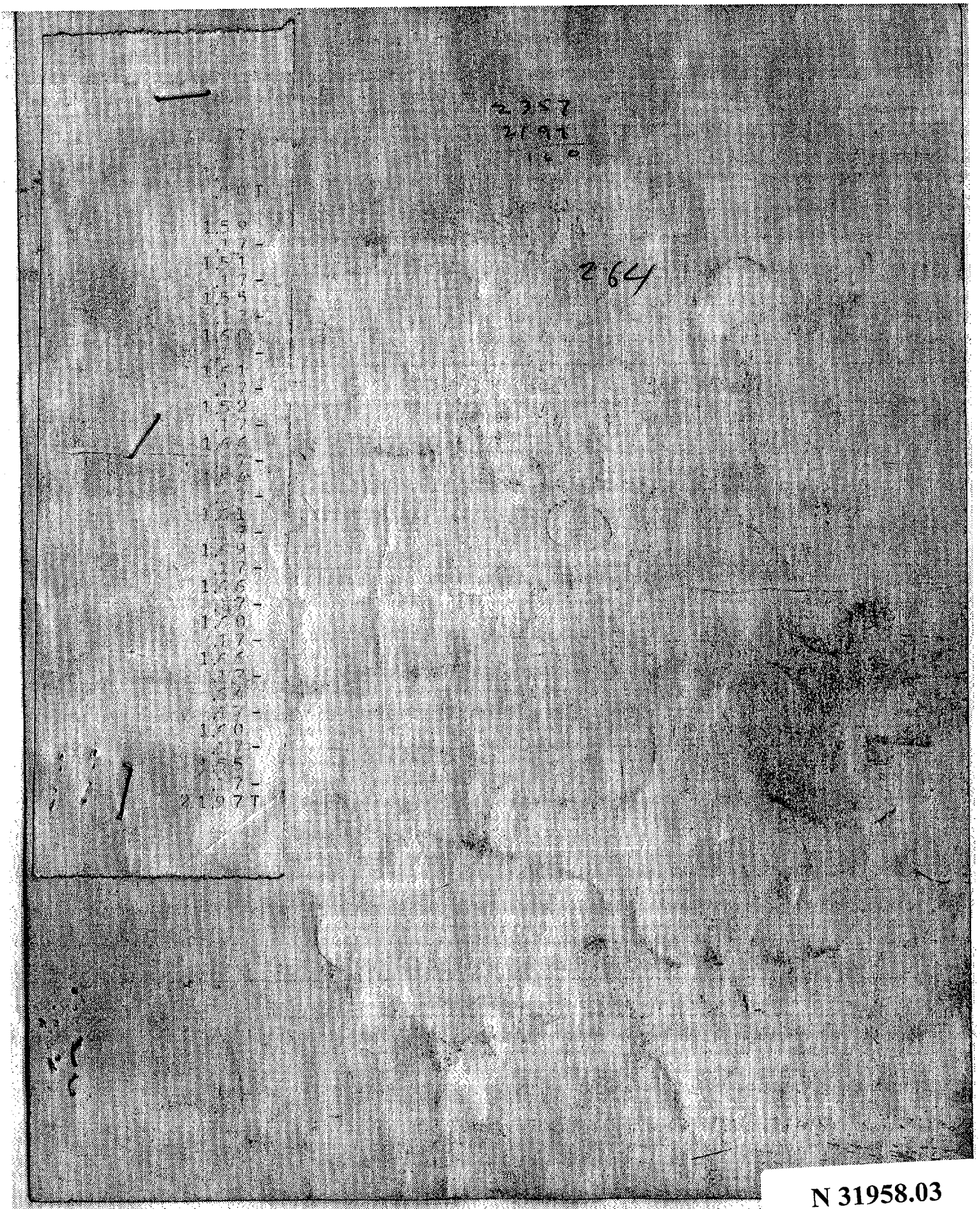

N 31958.03

DUP050292929