MONSANTO TRADE LITERATURE
PERMANENT FILE
33

MONTAR® COMPOUNDS

TECHNICAL BULLETIN No. PL-328

OCTOBER 1961

Monsanto

monsanto chemical company, organic chemicals division, 800 north twelfth blvd.
ST. LOUIS 66, MISSOURI

0627238

TOWOLDMON0039831

INTRODUCTION

Monsanto's MONTAR* polychlorinated polyphenyls impart flame retardance and tackiness to asphaltic, rubber, and various synthetic-resin compositions. They resist oxidation.

These compounds are effective low-cost binders or tackifiers for adhesives, mastics, or hot-melt systems in which color is not objectionable. They are readily incorporated in rubber-based paper adhesives when dissolved in a suitable solvent.

The chlorinated polyphenyls contribute flame retardance to specialty asphalt products; MONTAR 4 in concentrations of 30 per cent or more yields products with instantaneous flame-out.

All MONTAR products are compatible with poly(vinyl chloride) at concentrations of up to about 10 parts per 100 parts of resin and can be used as extender plasticizers to reduce formulating costs. They have been reported to be useful as extenders in epoxy resins, and their structure suggests that they may be useful as plasticizers for several other synthetic resins.

MONTAR compounds are high-melting, dark, chlorinated polyphenyls (MONTAR, 1, 2, 3, 4, 5) or a mixture of unchlorinated polyphenyls (MONTAR 9).

MONTAR compounds are readily available in large but limited quantities. Sample quantities are offered for your evaluation. This bulletin presents starting formulations and information helpful in the development of new formulations.

*Montar: Monsanto Chemical Company Trademark. Registered in U. S. Patent Office.

0627239

TOWOLDMON0039832

CONTENTS

APPLICATIONS 1

In Asphalt 1

In Rubber-Based Adhesives 1

In Neoprene 2

In Vinyls 2

In Cellulosics 2

TYPICAL PHYSICAL PROPERTIES 3

SOLUBILITY 4

TOXICITY AND SAFE HANDLING 4

SHIPPING 5

This Bulletin Replaces Technical Bulletin No. 0-139, Dated August 1956

The information contained in this bulletin is, to our best knowledge, true and accurate, but all recommendations or suggestions are made without guarantee, since the conditions of use are beyond our control. The Monsanto Chemical Company disclaims any liability incurred in connection with the use of these data or suggestions.

Furthermore, nothing contained herein shall be construed as a recommendation to use any product in conflict with existing patents covering any material or its use.

0627240

TOWOLDMON0039833

APPLICATIONS

In Asphalt

All the MONTAR products are compatible with asphalt at concentrations up to two parts per part of asphalt. MONTAR 4 contributes flame retardance at concentrations as low as 10 per cent, with instantaneous flame-out above 30 per cent. This property is caused by the formation of an intumescent layer, which "snuffs" the flame. The test method and test results are as follows:

MONTAR 4 was added to molten asphalt, and the mixture was heated to 190°C to dissolve the MONTAR 4. The solution was heated in a crucible until flames occurred (approximately 200° C). The time required for the flames to go out after removal of the heat was measured.

Montar 4 Content (%)	Flame-out Time (seconds)
0	210
10	90
20	10-20
30	Instantaneous
50	Instantaneous
67	Instantaneous

Both softening point and brittleness of the asphalt blend are increased as the concentration of MONTAR 4 is increased.

In Rubber-Based Adhesives

A 50-per cent solution of MONTAR 2, 4, or 5 in an aromatic solvent mixed with a 60 per cent solids rubber emulsion (1:1 ratio) yields paper adhesives with good tack.

The emulsifiability of all the MONTAR products suggests additional applications in the adhesives field. When 5 per cent of an emulsifier was added to a 50 per cent solution of MONTAR in benzene or toluene and the mixture was progressively diluted with water, the emulsion did not break until water dilution reached 160 per cent of the original mixture volume.

0627241

TOWOLDMON0039834

In Neoprene

From 10 to 40 parts of MONTAR 4 or 5 per 100 parts of Neoprene W mine-cable stock cannot only replace antimony oxide with maintenance of zero flame-out time and reduction of after glow and smoking time, but also improves the tensile strength after aging and slightly softens the stock.

In Vinyls

Up to 10 parts of any MONTAR product can be blended with 100 parts of poly(vinyl chloride) resin by simple mixing.

In Cellulosics

The MONTAR products are suggested as potentially useful low-cost extenders for ethyl cellulose. They would also impart flame retardancy where desirable.



0627242

TOWOLDMON0039835

TYPICAL PHYSICAL PROPERTIES

Property	Polychlorinated Polyphenyls					Polyphenyl
	Montar 1	Montar 2	Montar 3	Montar 4	Montar 5	Montar 9
Appearance (Monsanto specification)	Black solid	Black solid	Black Solid	Black Solid	Dark brown or black solid	Dark brown or black solid
Softening Point (ASTM, E28-51T), °C	54-160	70-170	86-168	92-206	155-195	130-175
Acidity, mg. KOH/g.	Slightly basic	Slightly basic	Slightly basic	Slightly basic	Slightly basic	0.1-0.3
Chlorine, per cent	36-42	44-48	50-52	54-56	53-55	none
Calcium Oxide, per cent	5-15	5-15	5-10	5-10	1-3	none
Iron, per cent	0.5-1.0	0.5-1.0	0.3-0.6	0.5-1.0	0.1-0.2	0.2-0.4
Flash Point (C.O.C.), °F	500-620	.....	.....	.....	.....	450-550
Fire Point (C.O.C.), °F	.....	.....	.....	.....	.....	530-630

0627243

TOWOLDMON0039836

SOLUBILITY

Montar	Benzene	Toluene	Kerosene	Methanol	Acetone
1	VS	VS	S	SS	VSS
2	VS	VS	S	SS	VSS
3	VS	VS	S	SS	VSS
4	VS	VS	S	SS	VSS
5	VS	VS	VS	SS	SS
9	VS	VS	SS	I	SS

Key:
I - Insoluble
VSS - Very slightly soluble
SS - Slightly soluble
S - Soluble
VS - Very soluble

TOXICITY AND SAFE HANDLING

Since MONTAR 1 to 5 resins are chlorinated hydrocarbons, prolonged or repeated breathing of the vapors should be avoided, especially at elevated temperatures. Either local exhaust and adequate ventilation or suitable respiratory protection are suggested.

Contact with eyes and prolonged or repeated skin contact should be avoided. If skin contact occurs, remove the material by washing with soap and water. Clothing that becomes soaked with fluids that contain a MONTAR compound should be laundered —before being worn again. No special handling precautions, other than good indistrial practice, is needed for MONTAR 9, which is not a chlorinated hydrocarbon.

0627244

TOWOLDMON0039837

SHIPPING

Classification, U.S.A.	Coal-tar resin		
Regulations	None		
Standard Containers	Montar	Galvanized Drum	Fiber Drum
		(net weight, pounds)	
	1, 2, 3, 4	500	500
	5 (crushed)	.....	375
	9	375	.....

WFW:LSS M-10/61

0627245

TOWOLDMON0039838

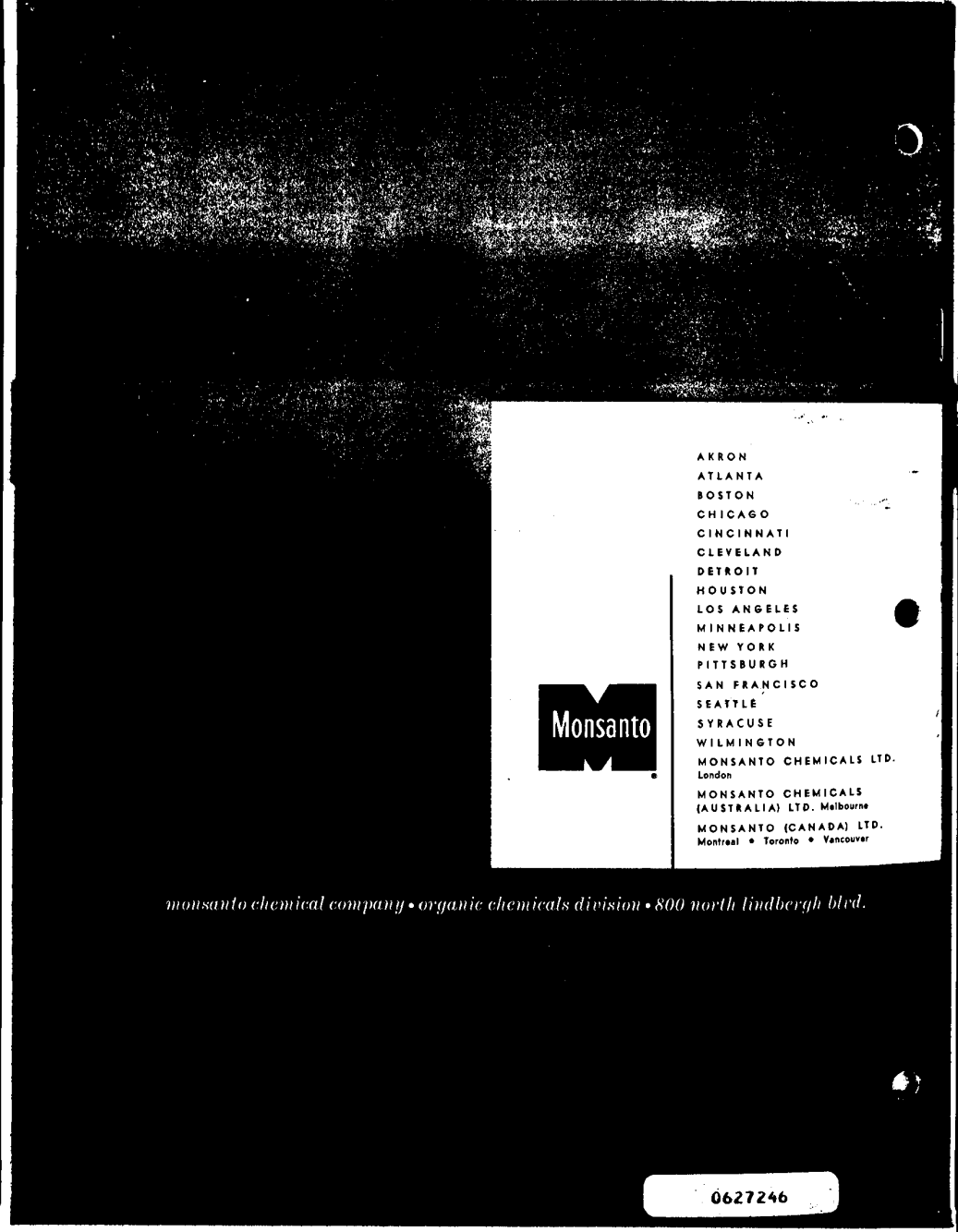

0627246

TOWOLDMON0039839