MD-3-A

PACKAGE TICKET

CODE RT887 LOT F2J39

PO	NET WT/PKG.	NO. PKG.	PACK WT.	LOCATION
		15	1832	3

STUMP

TOTAL NET WT. 1832

LUMP WT. 1833 PKG. N-CODE

PROD. SUPV.	DATE	OPERATOR
	6/17	292

N38079

DUP050047094

PRODUCT NAME = MONASTRAL VIOLET R

DATE PRINTED: 11/20/81

CG 16 CODE RT-887-D PKG ___

JUN 2 1982 (DATE) F2J39 (LOT)

PROCESSES RT-887-D (E) TYPED BY: JMH | APPROVED BY BBK 11/13/81

TOTAL EST. WT. ~~[illegible]~~ 1800* LBS. 33 282 (15)

NOTES:

JOB NAME: 16RT887DPE

= PRESSING =

INSTRUCTIONS						RECORD	1ST	2ND	3RD	4TH	5TH
VAT					282	PRESSLOAD					
DATE					6/7/82	STARTED	9:40 AM				
TIME					10:10 AM	CAKES USED	60				
RELEASED BY					[illegible]	HRS TO FILL					
PRESS	13/14	15/16	38	39	33						
NO.OF CAKES	6X42	6X42	60	60	60						

PRESS WITH AGITATION
**** DO NOT WASH ****
TEST AFTER -- HOURS
LOAD ON 8 CARS

CAKE CONDITION
NO CARS LOADED 5+ 6
EXPLAIN LOSSES

AK

SAMPLES
DELIVER TO

SAMPLED BY
RELEASED BY BLL

= DRYING =

DRY [illegible] HOURS AT 220*F

LUMP: - OK - WET - SALTS - CONTAMINATD
DRYER SECTIONS USED:

ADDITIONAL DRYING HOURS REQUIRED

NO DRUMS 12
LUMP WGT 1833

SAMPLES
DELIVER TO

NO CARS PULLED
SAMPLED BY
RELEASED BY [illegible]

= GRINDING =

MILL 1 HSP 0.066" RP SCREEN 3480 RPM
MAX. TEMP 140 DEG F

SCREEN RPM
MAX. TEMP. F

INERT MILL WITH CO_2 WHEN GRINDING PER Q.P.H AF. 0063

EXPLAIN LOSSES

SAMPLE WITHOUT MIXING
SAMPLES 2 ENV & 1 PT CAN
DELIVER TO CTL

DATE MIXED 6-16-82

SAMPLED BY 389
RELEASED BY

DUP050047095

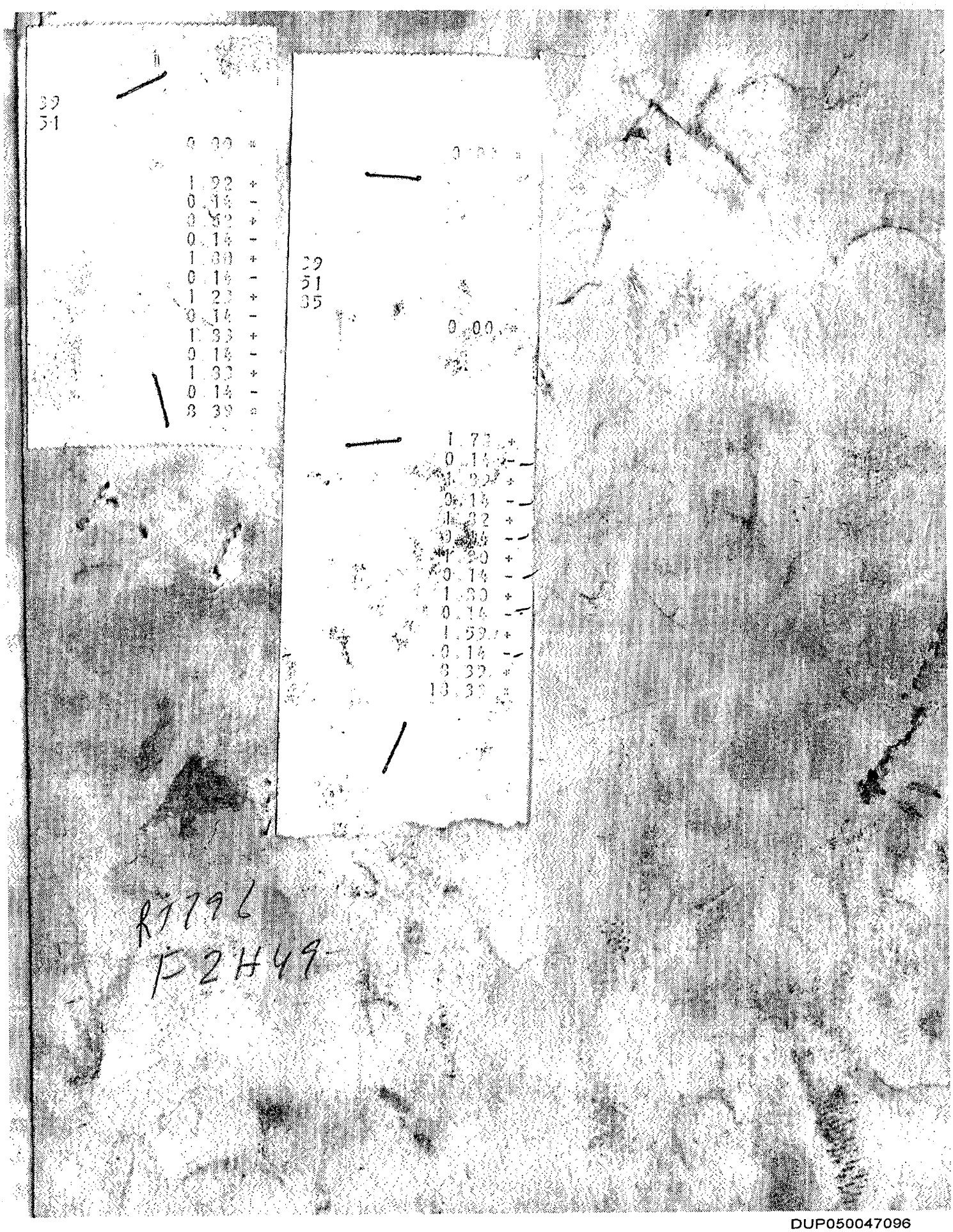

39
51

0.00 *

1.92 +
0.14 -
0.52 +
0.14 -
1.80 +
0.14 -
1.23 +
0.14 -
1.33 +
0.14 -
1.33 +
0.14 -
8.39 *

39
51
35

0.00 *

0.00 *

1.73 +
0.14 -
1.82 +
0.14 -
1.82 +
0.14 -
1.80 +
0.14 -
1.80 +
0.14 -
1.59 +
0.14 -
8.39 *
13.39 *

R7796
F2H49

DUP050047096